

# **GEOPHYSICAL SURVEY**

CLAIM NAMES:

Placer:

RS1 #P50164, RS6 #P50169, RS9 # P50172,  
RS32 #P50195

Quartz:

VIC30 #YA86333, VIC32 #YA86335

Prospecting Lease:

IW00209

62° 09.104' NORTH

137° 09.610' WEST

METHOD

**GEOELECTRICAL RESISTIVITY TOMOGRAPHY (GRT)**

FOR

Aurchem Exploration Ltd.  
Whitehorse Mining District

AUTHORS

Stefan Ostermaier, Philipp Moll  
Arctic Geophysics Inc.

WORK PERFORMED: JUL 3<sup>th</sup> - 15<sup>th</sup> 2008

DATE OF REPORT: JAN 07<sup>th</sup> 2009

Arctic Geophysics Inc.  
Box 747, Dawson City, Y. T.  
Y0B-1G0, Canada  
Phone: 867-993-3671 (Cell)  
[info@arctic-geophysics.com](mailto:info@arctic-geophysics.com)  
[www.arctic-geophysics.com](http://www.arctic-geophysics.com)

# Table of Contents

1 Introduction.....	4
2 List of Claims.....	4
3 Location.....	4
4 Access.....	4
5 Work Method and Instrumentation .....	5
6 Work Performed.....	5
6.1 Map01.....	6
6.2 Tributary of Klaza River: Prospecting Lease.....	7
6.2.1 Profile 01.....	7
6.2.2 Profile 02.....	8
6.2.3 Conclusion .....	8
6.2.4 Recommendations.....	9
6.3 Klaza River: placer claims.....	10
6.3.1 Profile 01.....	10
6.3.2 Profile 02.....	11
6.3.3 Profile 03.....	12
6.3.4 Profile 04.....	13
6.3.5 Conclusion.....	14
6.3.6 Recommendations.....	14
6.4 Victoria Mountain: quartz claims.....	15
6.5 Map 02.....	15
6.5.1 Profile 01.....	16
6.5.2 Profile 02.....	17
6.5.3 Profile 03.....	19
6.5.4 Profile 04.....	20
6.5.5 Profile 05.....	21
6.5.6 Profile 06.....	22
6.5.7 Conclusion.....	23
6.5.8 Recommendations.....	23
7 Appendix.....	24
7.1 Data.....	24
7.1.1 Prospecting Lease.....	24
7.1.1.1 Profile 01.....	24
7.1.1.2 Profile 02.....	27
7.1.2 Placer Claims.....	31
7.1.2.1 Profile 01.....	31
7.1.2.2 Profile 02.....	35
7.1.2.3 Profile 03.....	39
7.1.2.4 Profile 04.....	42
7.1.3 Quartz Claims.....	46

7.1.3.1 Profile 01.....	46
7.1.3.2 Profile 02.....	49
7.1.3.3 Profile 03.....	53
7.1.3.4 Profile 04.....	57
7.1.3.5 Profile 05.....	61
7.1.3.6 Profile 06.....	64
7.2 Qualification.....	69
7.3 Cost.....	70
7.4 References.....	71

## 1 Introduction

This geophysical survey was conducted at *Victoria Mountain* for the benefit of Aurchem Exploration Ltd. who currently runs a placer and hardrock exploration operation at *Victoria Mountain*.

The survey consists of twelve Geoelectrical Resistivity Tomography (GRT) profiles. The purpose of the survey was to determine the depth to bedrock in the placer claims / prospecting lease and to identify dikes on the hardrock claims.

## 2 List of Claims

<b>Prospecting Lease</b>		
<b>Name</b>	<b>Grant Number</b>	<b>Owner</b>
-	IW00209	Jillian Chown
<b>Placer Claims</b>		
<b>Name</b>	<b>Grant Number</b>	<b>Owner</b>
RS1	P50164	Robert Schneider
RS6	P50169	Robert Schneider
RS9	P50172	Robert Schneider
RS32	P50195	Robert Schneider
<b>Quartz Claims</b>		
<b>Name</b>	<b>Grant Number</b>	<b>Owner</b>
VIC30	YA86333	Aurchem Exploration Ltd.
VIC32	YA86335	Aurchem Exploration Ltd.

## 3 Location

The claims and prospecting lease are located at the headwaters of the Klazza River at Victoria Mountain, map number 115I03.

## 4 Access

The exploration site can be accessed via a gravel road (“Mount Nansen Road”).

## 5 Work Method and Instrumentation

For this survey GEOELECTRICAL RESISTIVITY TOMOGRAPHY, GRT for short in the following article, was used.

The resistivity data acquisition used two-dimensional resistivity imaging equipment comprising of ACHERON 3.2,<sup>1</sup> an amplifier for the sender current, the 4-PUNKT-LIGHT<sup>2</sup> resistivity meter and a manual ELECTRODE SELECTOR SYSTEM.<sup>3</sup> The Acheron 3.2 and 4-Punkt light were connected to a maximum of 50 stainless steel electrodes via a MULTICORE CABLE<sup>4</sup>. The “Wenner equal spacing electrode array”, Wenner-array for short, was used for this survey. A dedicated software<sup>5</sup> was used to select the four active electrodes for each measurement and to convert the measured data into a data format appropriate for the RES2DINV program.

The measured resistivity data was then interpreted with the RES2DINV<sup>6</sup> inversion program. Details about the survey and interpretation method can be found in published papers by Keller and Frischknecht, (1966), Griffiths *et al.*, (1990), Griffiths and Barker, (1993), and Loke and Barker (1996).

To interpret the resistivity data, a 2-D model for the subsurface consisting of a large number of rectangular blocks is generated by the software. The software then calculates the resistivity of each block so, that the calculated apparent resistivity and the measured apparent resistivity from the survey match.

The RES2DINV program automatically subdivides the subsurface into a certain number of blocks, then it uses a least-squares inversion algorithm to determine the appropriate resistivity values for each block.

## 6 Work Performed

The survey includes:

- six placer GRT profiles
- six quartz GRT profiles

---

1 Constructed and produced by Arctic Geophysics Inc.

2 Constructed and produced by LGM (Germany)

3 Constructed and produced by Arctic Geophysics Inc.

4 Dito

5 Developed by Stefan Ostermaier, Arctic Geophysics Inc.

6 Geotomo Software ([www.geoelectrical.com](http://www.geoelectrical.com))

# 6.1 Map01

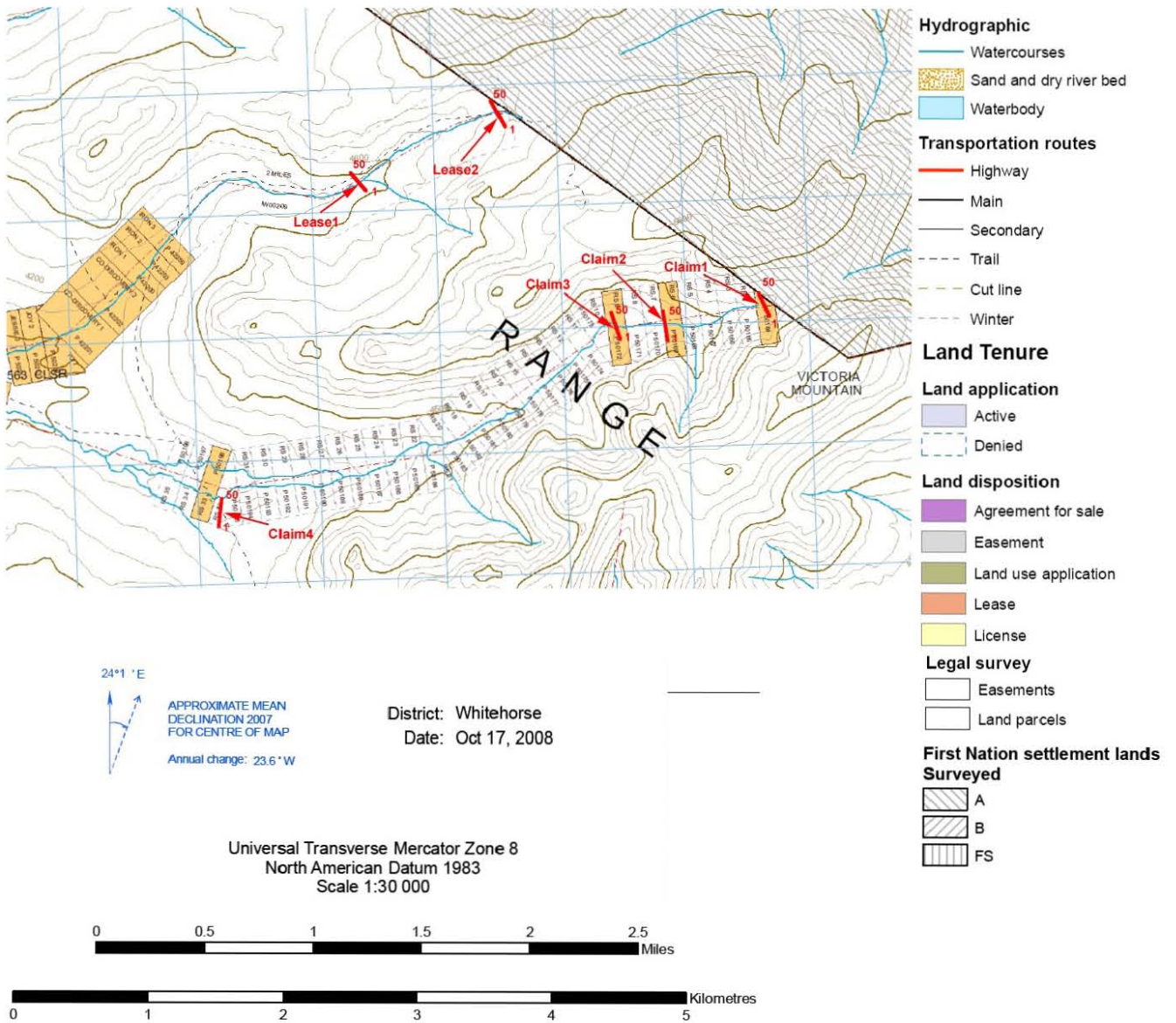

## 6.2 Tributary of Klaza River: Prospecting Lease

Grant # IW00209 Owner: Jillian Chown

### 6.2.1 Profile 01

50 electrodes @ 5m electrode spacing

Location:

Electrode 1 N 62° 09.194' W 137° 11.749' 8 V 385460 6893173 UTM (NAD83)

Electrode 50 N 62° 09.293' W 137° 11.922' 8 V 385315 6893363 UTM (NAD83)

Elevation (Center) 1371m

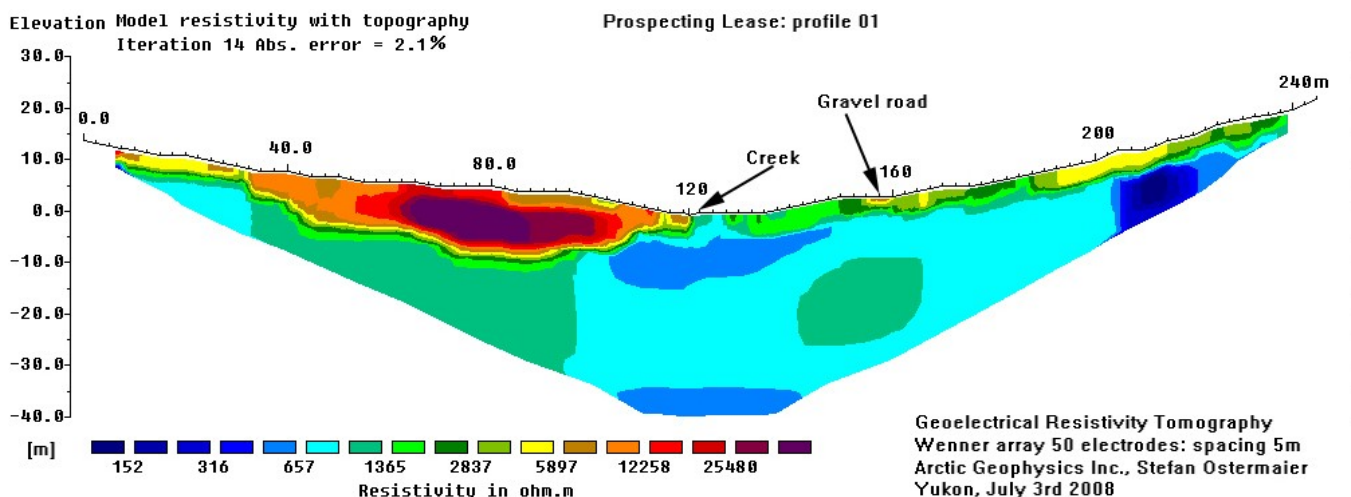

On the surface there is a humus layer hardly thicker than a foot which does not show up on the resistivity scan.

The material underneath is most likely just gravel all the way down to the bottom of the profile.

The differences of resistivity in this gravel matrix is caused by various influences:

The low conducting body (orange, red, violet: 9000 - 46000  $\Omega$ m) on the left (northwestern) side near the surface represents a permafrost zone.<sup>7</sup>

The green-yellow material (1860 - 5130  $\Omega$ m) on the surface at the right (southeastern) side is a better conductor, because the material is thawed, but it still has higher resistivity values than the gravel underneath, because it might be dryer.

Downwards the gravel of the whole profile is thawed (blue, turquoise: 570 - 740  $\Omega$ m) or discontinuously frozen in a small amount (cyan: 1190  $\Omega$ m).

<sup>7</sup> Frozen material has higher resistivity values because ice practically does not conduct electrical current. The higher the amount of water in a given material the lower its conductivity when frozen.

## 6.2.2 Profile 02

50 electrodes @ 5m electrode spacing

Location:

Electrode 1 N 62° 09.481' W 137° 10.607' 8 V 386592 6893688 UTM (NAD83)

Electrode 50 N 62° 09.596' W 137° 10.737' 8 V 386486 6893907 UTM (NAD83)

Elevation (Center) 1470m

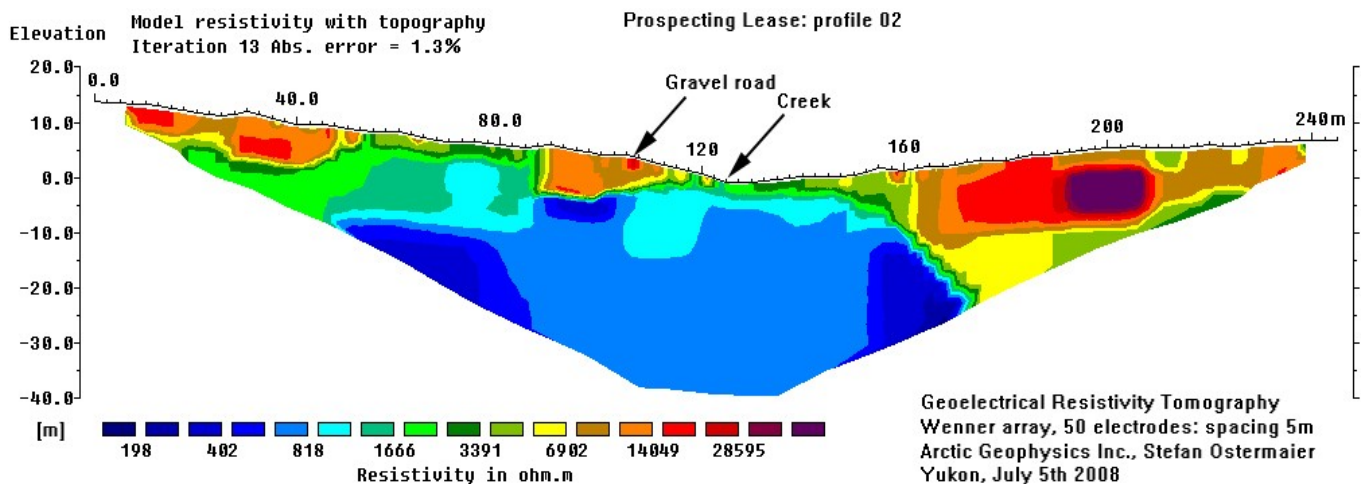

Same as in profile 01 the valley is deeply filled up with gravel, with a thin humus layer on top.

The profile shows small areas of permafrost on the left side from 0 to 50m and 90 to 110m (brown, orange, red: 8800 -17 700 Ωm). In between there is a swampy zone.

On the right side of the profile, after 160m, the ground is deeply frozen.

The well conducting material down to the bottom (blue: 170 - 710 Ωm) represents water saturated gravel.

## 6.2.3 Conclusion

The measured lines 01 and 02 on the prospecting lease show a deep sedimentation with gravel containing different amounts of soil water and permafrost. There was no bedrock measured! This is based on the fact that both profiles present a 700 Ωm matrix down to the bottom. This resistivity range does not fit with the data of the local bedrock starting at 1000 Ωm (see hard rock profiles below).<sup>8</sup> Furthermore the 700 Ωm material was confirmed as humid gravel by the hole dug by Robert Schneider in profile 01.

<sup>8</sup> When frozen the conductivity of sediments decreases more than that of solid rock, since the particles are insulated from each other by ice; in solid rock the mineral material stays in a stronger contact which reduces the decrease in conductivity.

## 6.2.4 Recommendations

At the locations of profile 01 and 02 the bedrock must be deeper than 35m<sup>9</sup>. Groundwater seems to have a tendency to be high and mobile in this valley. These circumstances produce high cost factors for placer mining which are still incalculable. For detecting the bedrock we suggest a deep 2D Resistivity survey using more electrodes.

---

<sup>9</sup> The Res2DInv-Program calculates layer borders usually a little deeper than they exist in reality. The necessary correctional factor is 60 to 100 % of the electrode spacing, depending on how high the transition between layers is. This empirical correctional factor was determined in numerous comparisons with drill profiles and shafts.

### 6.3 Klaza River: placer claims

Claim1 Name: RS1 #P50164, Owner: Robert Schneider

Claim2 Name: RS6 #P50169, Owner: Robert Schneider

Claim3 Name: RS9 # P50172, Owner: Robert Schneider

Claim4 Name: RS32 #P50195, Owner: Robert Schneider

#### 6.3.1 Profile 01

50 electrodes @ 5m electrode spacing

Location:

Electrode 1 N 62° 08.641' W 137° 08.137' 8 V 388685 6892058 UTM (NAD83)

Electrode 50 N 62° 08.756' W 137° 08.255' 8 V 388590 6892275 UTM (NAD83)

Elevation (Center) 1595m

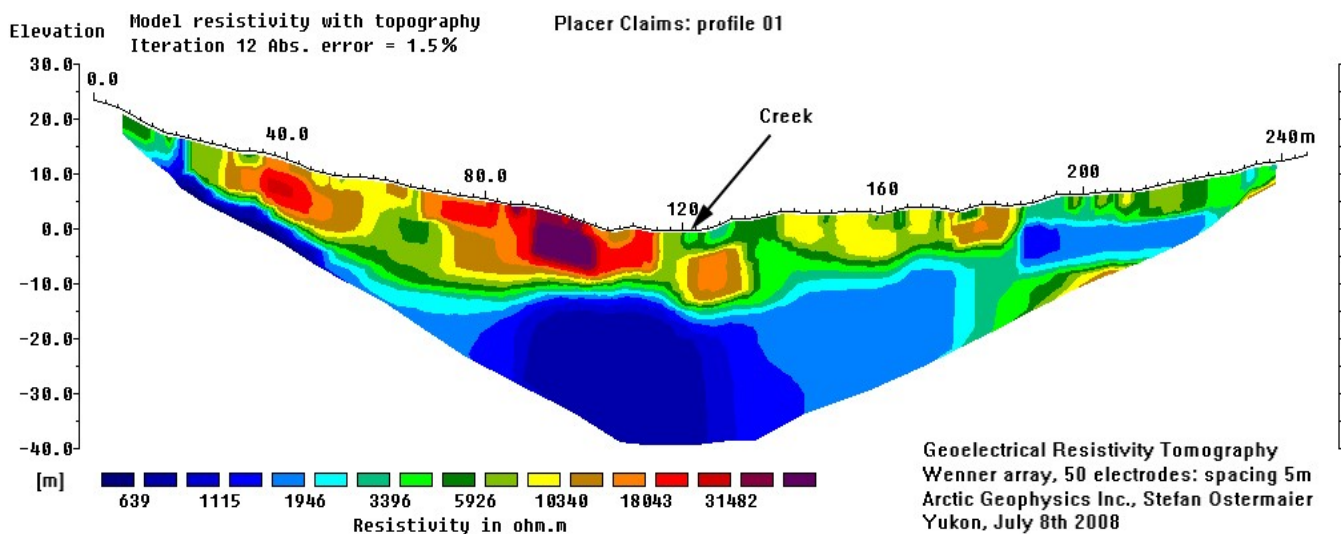

The areas of high resistivity (red, violet: 18 000 - 35 000  $\Omega$ m) represent talus; air pockets in the talus are responsible for the high resistivity values.

The green and yellow material in the topmost 10 to 15m of the profile (4000 - 10 000  $\Omega$ m) represents gravel with soil mixed in.

The blue areas at the bottom of the profile (560 - 1740  $\Omega$ m) represent water saturated gravel; the discontinuity of resistivity might be caused by zones with different amounts of water, water mobility, and erosion: As more erosion and as less water mobility results in higher concentrations of ions in the groundwater. Higher concentrations of ions increase the conductivity and consequently decrease resistivity. So the inhomogeneous pattern of resistivity in the blue gravel matrix seems to be a result of different groundwater conditions.

### 6.3.2 Profile 02

50 electrodes @ 5m electrode spacing

Location:

Electrode 1 N 62° 08.530' W 137° 09.111' 8 V 387832 6891881 UTM (NAD83)

Electrode 50 N 62° 08.658' W 137° 09.154' 8 V 387803 6892119 UTM (NAD83)

Elevation (Center) 1482m

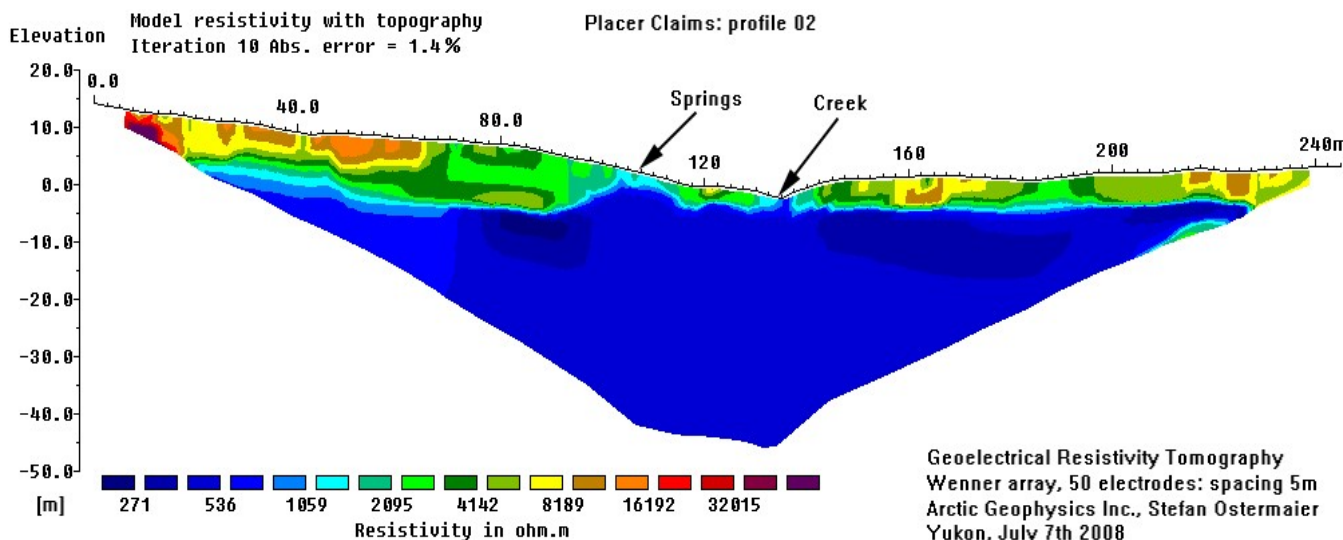

The area of high resistivity at 0-65m in the profile (yellow, brown, red, violet: 8000 - 35 000  $\Omega$ m) is talus.

The rest of the topmost 5 to 10m of the profile (green: 2000 - 5000  $\Omega$ m) represents gravel with soil mixed in.

The blue material ( $\sim$  500  $\Omega$ m) underneath covering two third of the profile represents water saturated gravel. This is confirmed by the location of the actual groundwater level of the Klaza River at 135m in the profile and the springs at 110m in the profile.

### 6.3.3 Profile 03

50 electrodes @ 5m electrode spacing

Location:

Electrode 1 N 62° 08.527' W 137° 09.537' 8 V 387462 6891888 UTM (NAD83)

Electrode 50 N 62° 08.652' W 137° 09.624' 8 V 387394 6892122 UTM (NAD83)

Elevation (Center) 1455m

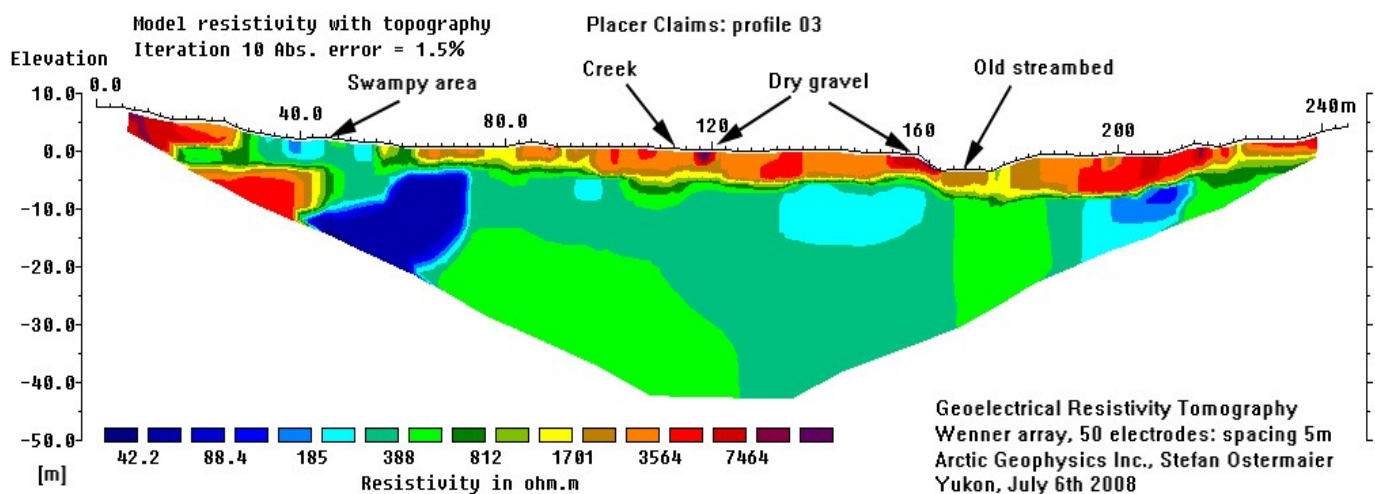

The surface around the measuring line is mostly covered by a shallow humus layer up to a thickness of about a foot which is not shown in the profile.

At 0 - 30m in the profile talus may be covered by a thin skin of vegetation. The area of low resistivity around 40m (blue, turquoise: ~ 200 Ωm) looks like a spring (surface is swampy). The area of high resistivity at 160m (red: ~ 6000 Ωm) in the profile represents dry open gravel.

Between 60 and 240m in the profile there is a shallow yellow-brown-orange-red belt of material (1500 - 6500 Ωm) about 5m thick; this is gravel that is dryer than the gravel underneath; the right side of the dry belt is thicker and less conducting because this side is more influenced by the sun.

The material underneath the belt is gravel discontinuously saturated with groundwater: The blue tongue at 60m in the profile (40 Ωm) we interpret as a water reservoir connected with the possible spring at 40m.

The other zones of the gravel matrix (turquoise, cyan, lime-green: 240 - 490 Ωm) appear as a low structured relief of different moisture penetration.

### 6.3.4 Profile 04

50 electrodes @ 5m electrode spacing

Location:

Electrode 1 N 62° 07.712' W 137° 13.290' 8 V 384151 6890485 UTM (NAD83)

Electrode 50 N 62° 07.843' W 137° 13.246' 8 V 384197 6890727 UTM (NAD83)

Elevation (Center) 1273m

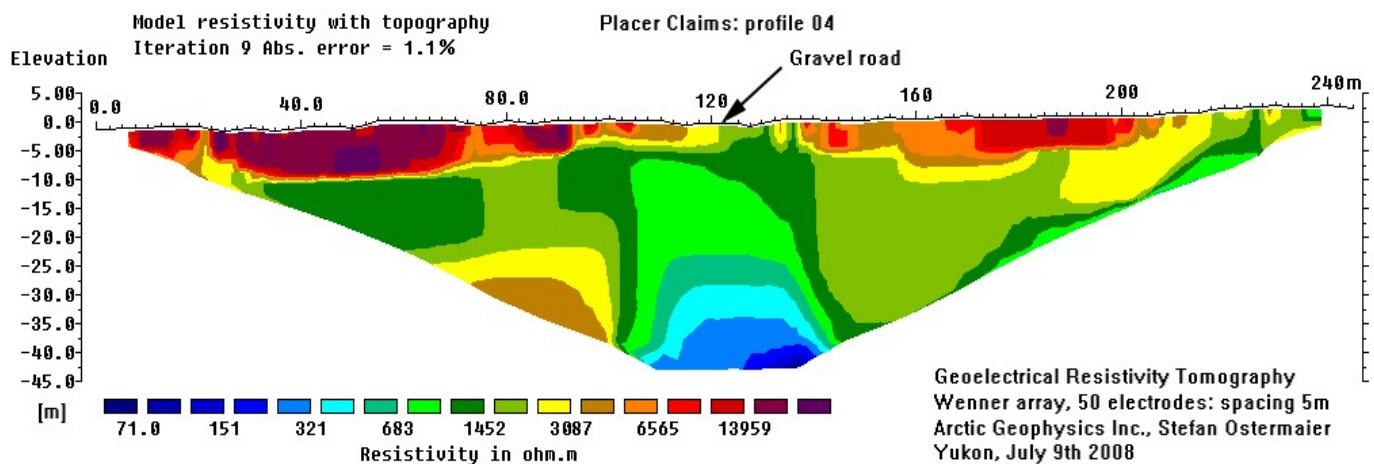

The profile shows again the typical structure of the ground in this section of the valley.

On top there is a thin humus layer not detected on the resistivity scan.

The valley is filled up deeply with gravel of different characteristics.

In the upper level frozen gravel is indicated by the orange, red and violet zones (6000 - 15 000  $\Omega$ m). The green spot (~ 1500  $\Omega$ m) around 120m in the profile represents a gravel road. On the right side of the profile, from 205m to the end of the line, the vegetation changes from dwarf birch to less insulating grass and moss with the result that there is no permafrost underneath.

The wide green area underneath the permafrost (1260 - 1650  $\Omega$ m) represents thawed gravel with varying amounts of water saturation. The lime-green dome with the blue foundation in the middle of the profile could represent a channel holding a concentration of groundwater; this channel, if it exists, would be deeper as our profile shows. A consequence of such a channel could be, that the brown structure to the left of the dome (4000  $\Omega$ m) might be bedrock. If the brown edge is actually bedrock flanking a channel, this channel might be u-shaped and likely would have been created by a glacier.

### **6.3.5 Conclusion**

The placer profiles (01 – 04) reveal an enormous amount of gravel in this part of the valley. The gravel zone shows some pockets of permafrost near the surface and is highly diverse in its groundwater saturation. No bedrock was measured on the bottom of the profiles which is about 35m in depth in reality (see footnote no. 9 page 9). The absence of bedrock is indicated by the lack of resistivity values over 1000  $\Omega\text{m}$  in the deeper parts of the profiles. Also the Resistivity models do not show layer-like structures. There is one small possible sign for bedrock on profile 04, and so indirectly for the hypothesis of a deeper channel right beside it.

### **6.3.6 Recommendations**

The results of the four placer profiles lead to the interpretation, that there is a minimum of 35m of overburden at least in this part of the valley. The only chance finding more shallow bedrock we see at profile 04, left of the 100m spot. For checking the bedrock at the location of profile 04 we suggest to extend the 2D Resistivity image downwards and to both sides.

## 6.4 Victoria Mountain: quartz claims

Name: VIC30, Grant #YA86333, Owner: Aurchem Exploration Ltd.

Name: VIC32, Grant #YA86335, Owner: Aurchem Exploration Ltd.

Preliminary Note:

The following resistivity profiles done on quartz claims are based on a magnetic survey done by Rob Schneider<sup>10</sup>. We are not privy to the data of the magnetic survey, so we could not factor them into the interpretation of the resistivity measurements.

## 6.5 Map 02

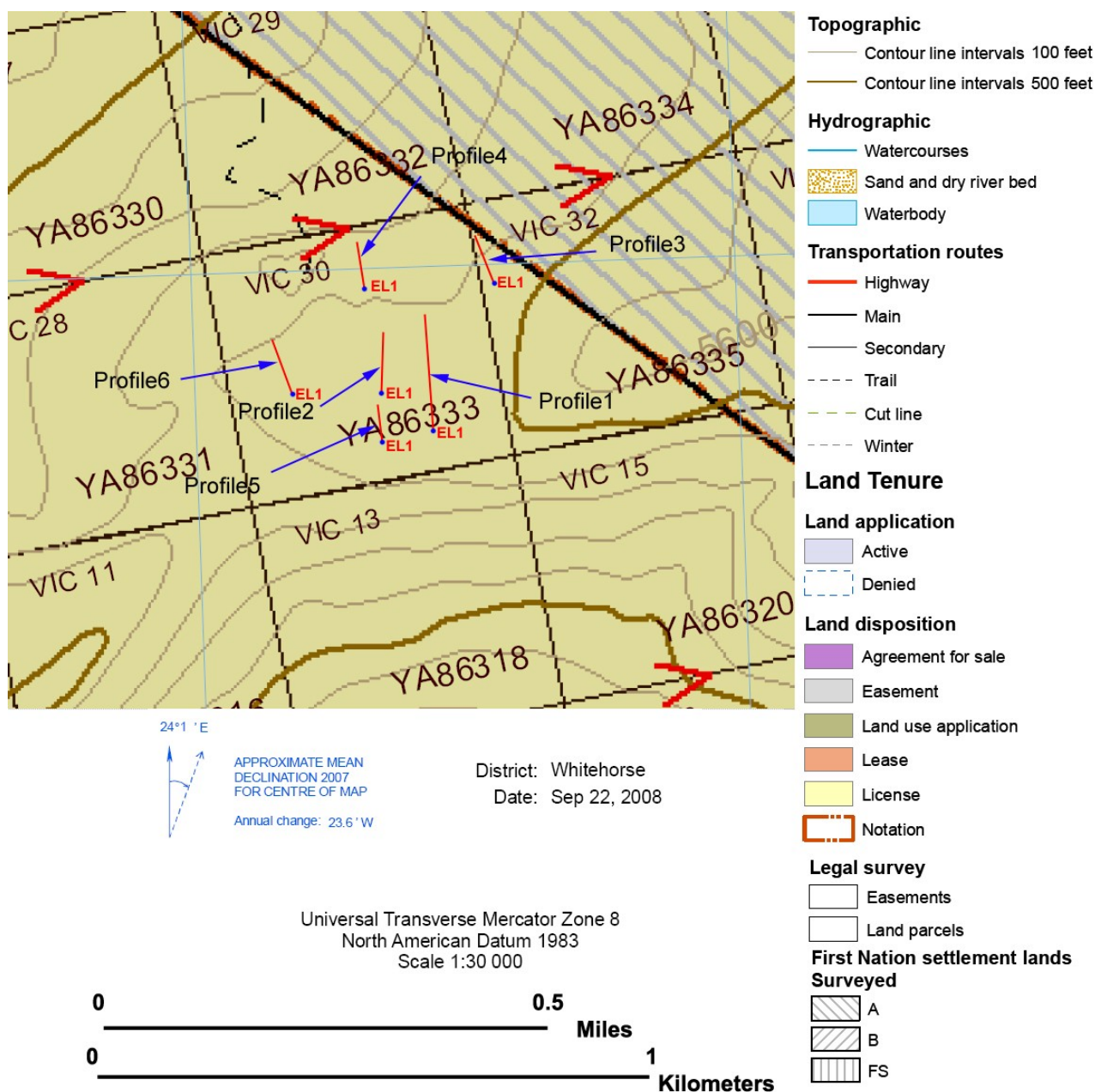

<sup>10</sup> Rob Schneider, Aurchem Ltd.

## 6.5.1 Profile 01

50 electrodes @ 5m electrode spacing

Location:

Electrode 1 N 62° 08.972' W 137° 09.595' 8 V 387440 6892715 UTM (NAD83)

Electrode 50 N 62° 09.104' W 137° 09.610' 8 V 387435 6892959 UTM (NAD83)

Elevation (Center) 1675m

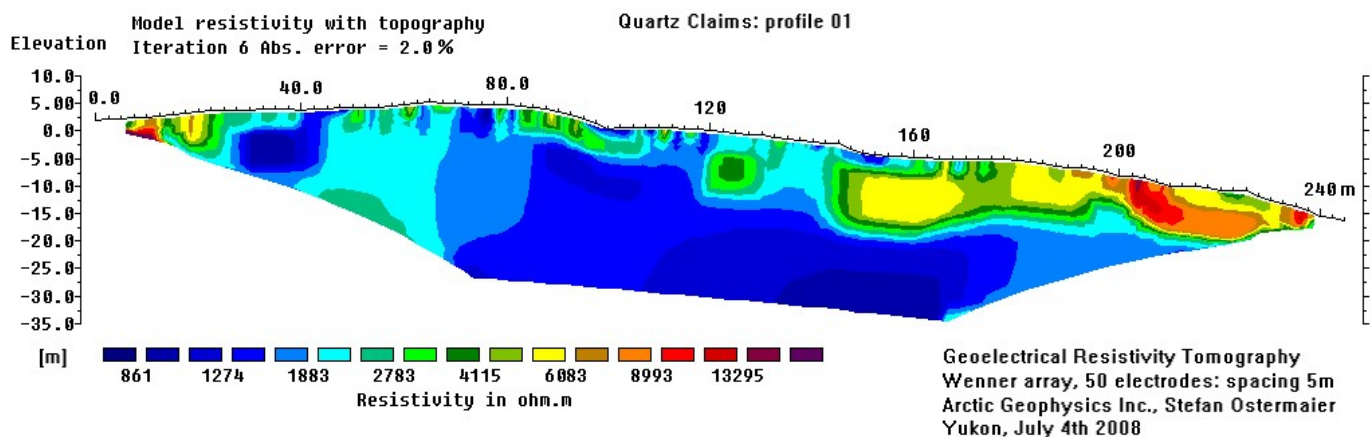

This profile shows the resistivity values of the predominant rock which is syenite. Syenite is the host rock in the area in which the survey was performed.

In the area from 45 - 70m in the resistivity profile we see a prominent dome of less conductive material (turquoise: 2100  $\Omega$ m,) than the surrounding rocks (blue: 1000 - 1650  $\Omega$ m). This structure is most likely a dike. It's rock components might be: rhyolite, rhyodacite or dacite. These rocks should be the basic material of dikes and veins on this mountain.<sup>11</sup>

At 170 - 180m in the upper zone of the profile the resistivity drops to 4500  $\Omega$ m (green) in-between a rock zone of 5500  $\Omega$ m (yellow). This green interruption could also be a dike, deepening sideways, with higher resistivity than the left dike, because the ground is frozen beyond from 155m in the profile down to a depth of 15m.

Finally we have the possibility of a dike at 205-215m in the profile (red: around 10000  $\Omega$ m).

<sup>11</sup> Confirmed by John Schneider, Aurchem Ltd.

## 6.5.2 Profile 02

50 electrodes @ 3m electrode spacing

Location:

Electrode 1 N 62° 08.995' W 137° 09.711' 8 V 387340 6892761 UTM (NAD83)

Electrode 50 N 62° 09.973' W 137° 09.704' 8 V 387351 6892905 UTM (NAD83)

Elevation (Center) 1671m

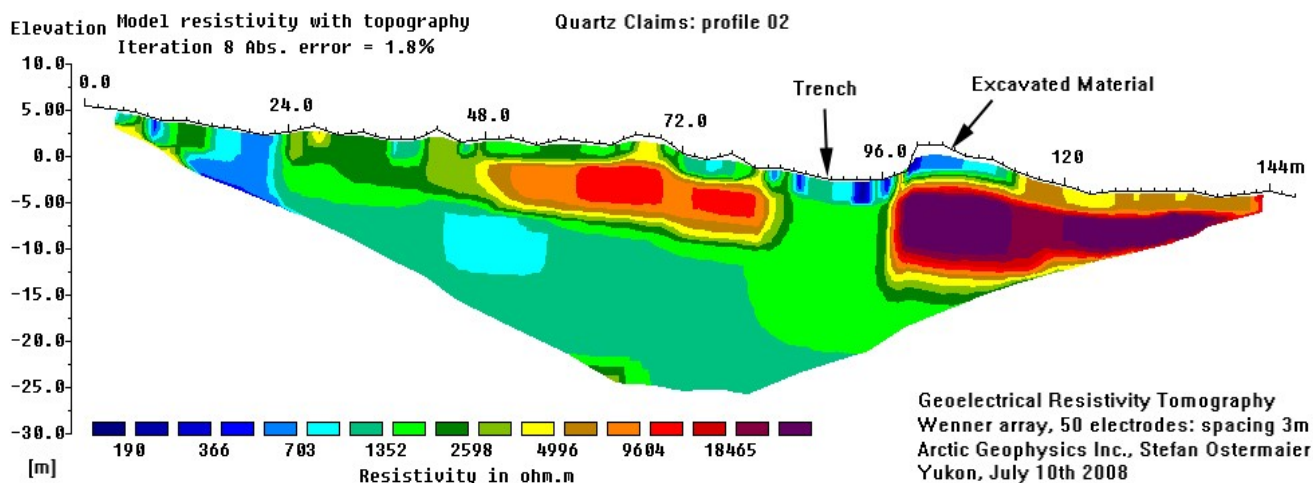

The profile shows hypothetical changes in the native rock and permafrost zones.

A change of rock can be surmised at the following sections of the profile: at 15 - 22m (blue zone, 700  $\Omega$ m); at 115-120m (light violet zone, 22850  $\Omega$ m).

The blue vertical disturbance (15 - 22m) shows better conductivity than the surrounding host rock. So it is less likely that there is in fact a dike, because the possible dike in profile 01 shows higher resistivity values for the dike than the surrounding host rock. This inconsistency suggests that the vertical disturbances in profile 02 might actually be an alteration zone.<sup>12</sup> Since alteration zones in this area where probably mostly formed by contact metamorphism, they can be used to point to possible dikes which do not lie directly in the investigated line or do not have a markedly different conductivity. Furthermore soil water which has been enriched in ions by the weathered alteration zone can increase the conductivity of surrounding host rock by infiltrating the fissures in the syenite host rock.<sup>13</sup> This phenomenon would show up as a gradual change in resistivity values like in the blue zone.

The light violet disturbance (115 -120m) is in a permafrost zone. It also is less conductive than the surrounding material. But if the nature of the bedrock actually changes it is more likely to be

12 The alteration zones observed in nearby trenches typically show a high degree of weathering. These weathering products release ions into the water of the pore volume, this increases the conductivity of an alteration zone.

13 In adjacent trenches the syenite host rock displays a multitude of fissures down to a depth of several meters.

a dike because when frozen the data relationship reverses<sup>14</sup>. A corroborating indication for a dike at this location is the continuation of the hypothetical dike structure in permafrost in the thawed surface material. In the thawed zone there is a consistent change in the resistivity values of the dike material and the adjacent material. There the dike structure is suddenly less conductive (brown: 6150  $\Omega\text{m}$ ) than the neighbouring material (blue-yellow: 620 - 4400  $\Omega\text{m}$ ). Compare footnote no. 14.

The area from 85 - 96m in the profile has been dug up, as a result the permafrost has melted. It cannot be ruled out that the vertical lime green structure (1400  $\Omega\text{m}$ ) is in fact an alteration zone. This is however a tentative conclusion. It is much more likely that the thawing of the permafrost in conjunction with the surface topography resulted in a water based transfer of ions into a deeper zone.

---

14 Thawed materials that in relation conducts electrical current well, conducts worse in relation when they are frozen. The reason being: liquid water which increases conductivity acts as an insulator when frozen to ice. This principle also forms the basis of the dike in Hardrock profile 01 at 170 - 180m, green.

### 6.5.3 Profile 03

50 electrodes @ 2m electrode spacing

Location:

Electrode 1 N 62° 09.122' W 137° 09.483' 8 V 387546 6892990 UTM (NAD83)

Electrode 50 N 62° 09.169' W 137° 09.525' 8 V 387503 6893104 UTM (NAD83)

Elevation (Center) 1664m

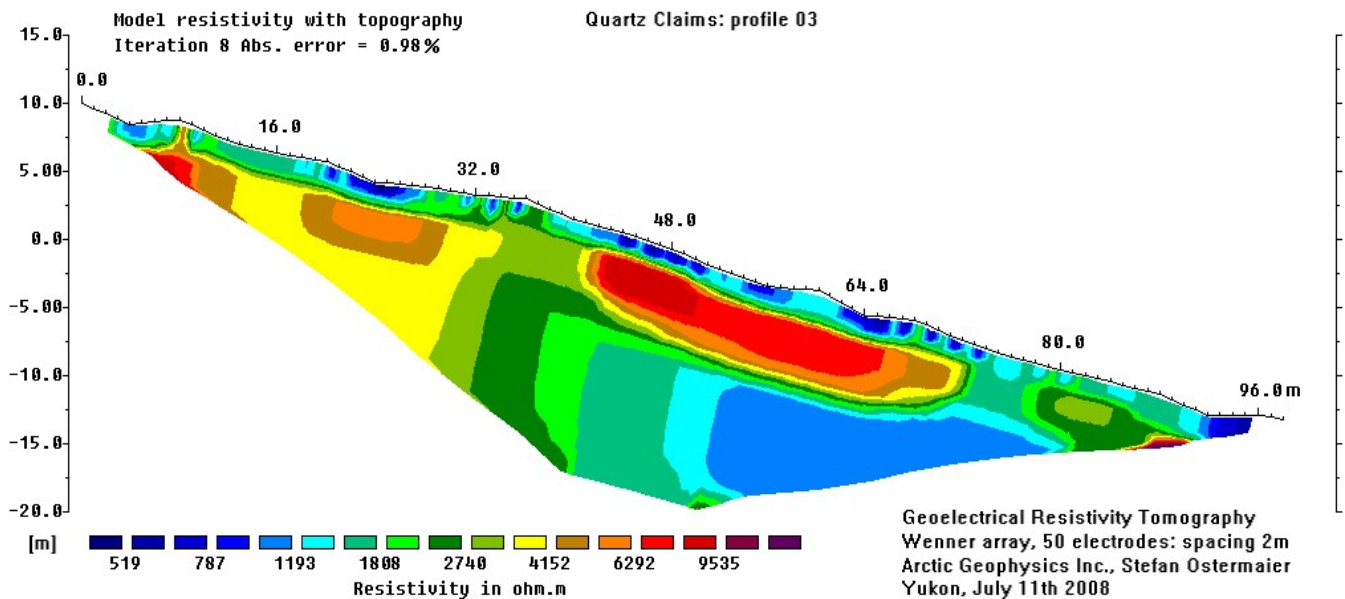

On the surface there is a thin blue-turquoise 'skin' representing about two feet of humus.

Below this the profile shows some layer-like zones of relatively high, horizontally varying resistivity: At 18 - 30m a brown-orange structure (4690 - 5760  $\Omega\text{m}$ ); at 42 - 68m an orange-red structure (5760 - 8720  $\Omega\text{m}$ ) and beyond 77m a green structure (2040 - 3090  $\Omega\text{m}$ ). In these zones there is most likely broken and slightly weathered bedrock whose fissures have been filled with mud and colluvium. This material can be identified in the surrounding trenches. These zones have varying amounts of permafrost along the profile, correlating with the level of the resistivity. The three interruptions inside of the layer-like zone, at 12 - 18m, 32 - 40m and 73 - 78m in the profile, might indicate changes in the material in the form of dikes or alteration zones.

Underneath we expect solid rock, indicated by a 'rainbow' (yellow to blue) along the profile. This data gradient could be interpreted as a steady decrease in permafrost in the bedrock from left to right.

A steel drill pipe located in the middle of the profile and approximately 10m to the side introduces a certain amount of ambiguity into the interpretation! The pipe is not vertical but at an angle away from the profile and uphill. A significant influence from the steel pipe is all the more likely since this is the only profile in which the resistivity decreases downhill; in all other profiles the resistivity increases downhill.

## 6.5.4 Profile 04

50 electrodes @ 1m electrode spacing

Location:

Electrode 1 N 62° 09.131' W 137° 09.740' 8 V 387323 6893015 UTM (NAD83)

Electrode 50 N 62° 09.160' W 137° 09.761' 8 V 387307 6893068 UTM (NAD83)

Elevation (Center) 1647m

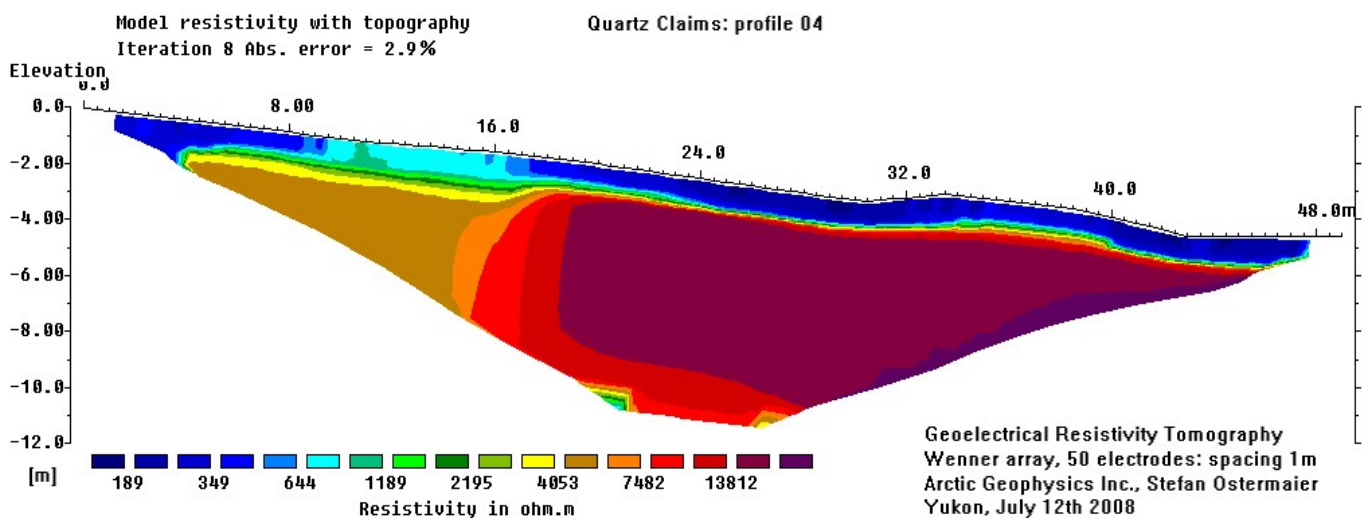

The blue-turquoise fringe (160 - 780  $\Omega$ m) at the surface represents thawed angular gravel liberally mixed with soil, the area of the profile has been stripped.

Underneath is frozen bedrock which is indicated by a hard contrast in the data. The horizontal transition of brown material (4910  $\Omega$ m) to violet material (16750  $\Omega$ m) in the area of 16m in the profile might be caused by a change in permafrost conditions or a change in material. A horizontal change in material at 16m is supported by the reverse change in resistivity in the thawed top layer: the data relationship in permafrost 'violet greater than brown' changes in the thawed surface portion to 'blue less than turquoise'. The fact that the transition in the data is gradual in the bedrock, over a distance of 4m, argues for a change in the kind of bedrock in so far as the transition zone is fissured and thus more saturated with water (compare profile02).

## 6.5.5 Profile 05

50 electrodes @ 1m electrode spacing

Location:

Electrode 1 N 62° 08.962' W 137° 09.708' 8 V 387341 6892700 UTM (NAD83)

Electrode 50 N 62° 08.988' W 137° 09.709' 8 V 387341 6892748 UTM (NAD83)

Elevation (Center) 1677m

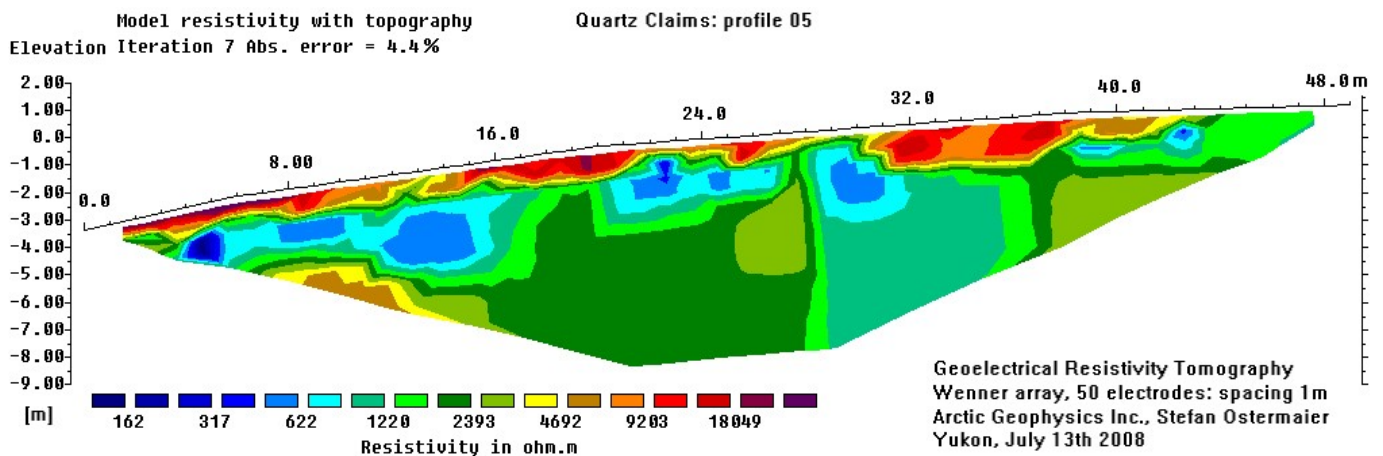

The red zones of low conducting material on the surface (11 410 - 22 340  $\Omega$ m) represent talus with air pockets. The areas with high conductivity (blue, turquoise: 140 - 770  $\Omega$ m) are most likely bedrock full of fissures which have been filled with water saturated colluvium.

The vertical blue-green structure at 28-35m in the profile could be an alteration zone since the resistivity values are lower than the resistivity of the surrounding host rock.

The brown area with higher resistivity at 8m at the lower edge of the profile could be a dike. But without more depth information it remains a tentative conclusion.

## 6.5.6 Profile 06

50 electrodes @ 2m electrode spacing

Location:

Electrode 1 N 62° 09.014' W 137° 09.901' 8 V 387177 6892801 UTM (NAD83)

Electrode 50 N 62° 09.064' W 137° 09.937' 8 V 387148 6892896 UTM (NAD83)

Elevation (Center) 1676m

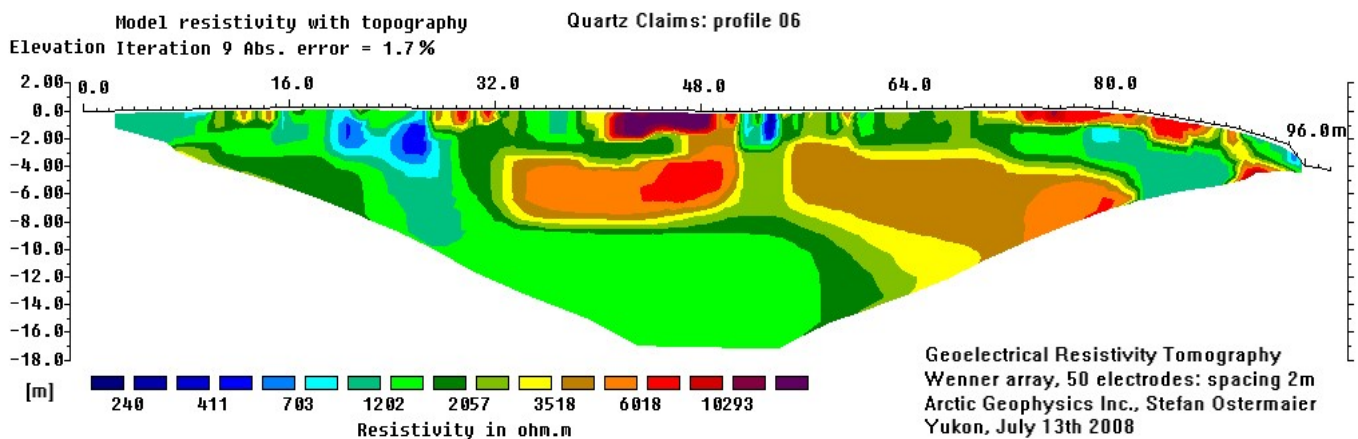

We find interruptions in the matrix with locally lesser resistivity values, where there could be alteration zones, at the following zones in the profile: blue – turquoise zone at 20 - 30m (480 - 830  $\Omega$ m); green zone at 50 - 55m (2420  $\Omega$ m), blue-green zone at 82 - 90m (1080  $\Omega$ m).

The blue-turquoise zone might signify the edge of an alteration zone which is actually to side of the profile. The alteration zones in the green and blue-green field are however more likely. Both fields flank material with high resistivity values (brown, 5020  $\Omega$ m) which is likely to be a dike.

## 6.5.7 Conclusion

The surveyed area shows considerable fluctuations in the occurrence of water saturated broken rocks and permafrost, which makes the interpretation more challenging.

Our interpretation located hypothetical dikes and alteration zones respectively at all the places where the resistivity data did not exclude them. It is likely that at some of these locations there is actually no intrusive material since the change in the resistivity data might be the influence of water or ice. The interpretations of the profiles represent a maximum conclusion in possible dikes and alteration zones since without the magnetic survey we cannot reasonably exclude any possible dike or alteration zone.

The interpreted dikes and alteration zones could not be determined on the basis of method immanent comparison data since this is our first resistivity hard rock survey in the Yukon

However it can be assumed that some of the dikes and alteration zones interpreted in the resistivity profiles can be confirmed by comparing them to the magnetic survey or by trenching (see Recommendations). In spite of the missing references the resistivity profiles provide promising indication to possible dikes and alteration zones in the area.<sup>15</sup>

## 6.5.8 Recommendations

The hypotheses of this resistivity survey should be compared to the existing magnetic survey. In case the resolution of the extant magnetic map is not fine enough to check the structures in the resistivity profiles it is advisable to remap the pertinent areas (suggested resolution 2.5m).

When collecting magnetic data to check the hypothetical dikes and alteration zones of the resistivity profiles, the data should not only be collected on the measuring lines themselves but also parallel to them since some data anomalies in the resistivity profiles have been interpreted as peripheral indicators of dikes.

In places where magnetic anomalies and hypothetical targets from a resistivity profile coincide it is advisable to consolidate the geophysical information by trenching. The trenching should be done perpendicular to the resistivity profile, because these sometimes indicate peripheral structures.

Intrusions which have been localized by trenching can then be accurately targeted for additional 2D Resistivity scans and / or drilling to visualize them in greater detail and to a greater depth.

---

15 In the existing trenches, which sometimes were only meters from the measuring line dikes in association with alteration zones, could be observed.

## 7 Appendix

### 7.1 Data

#### 7.1.1 Prospecting Lease

##### 7.1.1.1 Profile 01

<i>A</i>	<i>M</i>	<i>N</i>	<i>B</i>	<i>I</i> [ $\mu$ A]	<i>U</i> [ $\mu$ V]	<i>Rho</i> [ $\Omega$ m]	<i>A</i>	<i>M</i>	<i>N</i>	<i>B</i>	<i>I</i> [ $\mu$ A]	<i>U</i> [ $\mu$ V]	<i>Rho</i> [ $\Omega$ m]
1	2	3	4	10	913,8	2870,79	44	45	46	47	10	336	1055,58
2	3	4	5	10	781,7	2455,78	45	46	47	48	10	360,5	1132,54
3	4	5	6	10	907,3	2850,37	46	47	48	49	10	332,7	1045,21
4	5	6	7	10	681	2139,42	47	48	49	50	10	487,2	1530,58
5	6	7	8	10	998,5	3136,88	1	3	5	7	100	1607,5	1010,02
6	7	8	9	10	1368,5	4299,27	2	4	6	8	100	1682,9	1057,4
7	8	9	10	10	1828,8	5745,34	3	5	7	9	10	213,1	1338,95
8	9	10	11	1	221	6942,92	4	6	8	10	10	376,2	2363,73
9	10	11	12	1	245,8	7722,03	5	7	9	11	10	570,3	3583,3
10	11	12	13	1	311,6	9789,2	6	8	10	12	10	701,8	4409,54
11	12	13	14	1	392,3	12324,47	7	9	11	13	10	777,1	4882,66
12	13	14	15	1	526,7	16546,77	8	10	12	14	10	1273,8	8003,52
13	14	15	16	1	657	20640,26	9	11	13	15	10	1742,2	10946,57
14	15	16	17	1	682,8	21450,79	10	12	14	16	1	217,4	13659,64
15	16	17	18	1	581,3	18262,08	11	13	15	17	1	256,8	16135,22
16	17	18	19	1	508,3	15968,72	12	14	16	18	1	268,8	16889,2
17	18	19	20	1	338,2	10624,87	13	15	17	19	1	272,7	17134,25
18	19	20	21	1	306,3	9622,7	14	16	18	20	1	262,8	16512,21
19	20	21	22	1	325,6	10229,03	15	17	19	21	1	248,6	15620
20	21	22	23	10	1886,1	5925,36	16	18	20	22	1	228,8	14375,93
21	22	23	24	1	265,1	8328,36	17	19	21	23	10	1968,3	12367,19
22	23	24	25	10	1183,7	3718,7	18	20	22	24	10	1388,3	8722,95
23	24	25	26	10	827,3	2599,04	19	21	23	25	10	1117	7018,32
24	25	26	27	10	238,7	749,9	20	22	24	26	10	1206,5	7580,66
25	26	27	28	10	342,2	1075,05	21	23	25	27	10	657,5	4131,19
26	27	28	29	10	392,3	1232,45	22	24	26	28	10	201,9	1268,58
27	28	29	30	10	317,6	997,77	23	25	27	29	100	1098,7	690,33
28	29	30	31	10	509,7	1601,27	24	26	28	30	100	1224,8	769,56
29	30	31	32	10	423,1	1329,21	25	27	29	31	100	1630	1024,16
30	31	32	33	10	357,8	1124,06	26	28	30	32	100	1545,8	971,25
31	32	33	34	10	667,2	2096,07	27	29	31	33	100	1362,6	856,15
32	33	34	35	10	405,4	1273,6	28	30	32	34	100	1240,3	779,3
33	34	35	36	10	585,7	1840,03	29	31	33	35	100	1519,5	954,73
34	35	36	37	10	479,5	1506,39	30	32	34	36	100	1836	1153,59
35	36	37	38	10	437,9	1375,7	31	33	35	37	100	1497,3	940,78
36	37	38	39	10	454,3	1427,23	32	34	36	38	100	1426,8	896,48
37	38	39	40	10	523,1	1643,37	33	35	37	39	100	1578,6	991,86
38	39	40	41	10	586,6	1842,86	34	36	38	40	100	1551,8	975,02
39	40	41	42	10	613,3	1926,74	35	37	39	41	100	1426,3	896,17
40	41	42	43	10	631,4	1983,6	36	38	40	42	100	1362,7	856,21
41	42	43	44	10	361,1	1134,43	37	39	41	43	100	1458,3	916,28
42	43	44	45	10	443,1	1392,04	38	40	42	44	100	1234,2	775,47
43	44	45	46	10	281,1	883,1	39	41	43	45	100	971	610,1

<i>A</i>	<i>M</i>	<i>N</i>	<i>B</i>	<i>I</i> [ $\mu$ A]	<i>U</i> [ $\mu$ V]	<i>Rho</i> [ $\Omega$ m]	<i>A</i>	<i>M</i>	<i>N</i>	<i>B</i>	<i>I</i> [ $\mu$ A]	<i>U</i> [ $\mu$ V]	<i>Rho</i> [ $\Omega$ m]
40	42	44	46	100	920,5	578,37	9	13	17	21	10	601,5	7558,67
41	43	45	47	100	939,8	590,49	10	14	18	22	10	568	7137,7
42	44	46	48	100	807,9	507,62	11	15	19	23	10	341	4285,13
43	45	47	49	100	892	560,46	12	16	20	24	10	276,5	3474,6
44	46	48	50	100	997,8	626,94	13	17	21	25	10	298,5	3751,06
1	4	7	10	100	1039,2	979,42	14	18	22	26	10	365	4586,73
2	5	8	11	100	1546	1457,07	15	19	23	27	10	553	6949,2
3	6	9	12	10	248,2	2339,23	16	20	24	28	10	629	7904,25
4	7	10	13	10	327,8	3089,44	17	21	25	29	10	536	6735,57
5	8	11	14	10	413,4	3896,2	18	22	26	30	10	454	5705,13
6	9	12	15	10	537,3	5063,93	19	23	27	31	10	206,5	2594,96
7	10	13	16	10	652,3	6147,78	20	24	28	32	100	996,7	1252,49
8	11	14	17	10	885,7	8347,53	21	25	29	33	100	599	752,73
9	12	15	18	10	1118,2	10538,79	22	26	30	34	100	635	797,96
10	13	16	19	10	1329	12525,53	23	27	31	35	100	596,2	749,21
11	14	17	20	10	1297	12223,94	24	28	32	36	100	543	682,35
12	15	18	21	10	1110	10461,5	25	29	33	37	100	655	823,1
13	16	19	22	10	1059	9980,84	26	30	34	38	100	589	740,16
14	17	20	23	10	930	8765,04	27	31	35	39	100	661	830,64
15	18	21	24	10	913,4	8608,59	28	32	36	40	100	705	885,93
16	19	22	25	10	1004,7	9469,07	29	33	37	41	100	607	762,78
17	20	23	26	10	1015,8	9573,69	30	34	38	42	100	584	733,88
18	21	24	27	10	785,3	7401,28	31	35	39	43	100	516,5	649,05
19	22	25	28	10	702,7	6622,79	32	36	40	44	100	527	662,25
20	23	26	29	10	331	3119,6	33	37	41	45	100	561	704,97
21	24	27	30	100	1325	1248,78	34	38	42	46	100	555	697,43
22	25	28	31	100	771,5	727,12	35	39	43	47	100	522,5	656,59
23	26	29	32	100	852,9	803,84	36	40	44	48	100	442	555,43
24	27	30	33	100	888,5	837,39	37	41	45	49	100	383,6	482,05
25	28	31	34	100	869,7	819,67	38	42	46	50	100	356	447,36
26	29	32	35	100	769,8	725,52	1	6	11	16	100	1171	1839,4
27	30	33	36	100	834,7	786,69	2	7	12	17	100	1425	2238,38
28	31	34	37	100	953,5	898,65	3	8	13	18	100	1708	2682,92
29	32	35	38	100	1057,6	996,76	4	9	14	19	10	242	3801,33
30	33	36	39	100	997,4	940,03	5	10	15	20	10	331	5199,34
31	34	37	40	100	908	855,77	6	11	16	21	10	332	5215,04
32	35	38	41	100	737	694,61	7	12	17	22	10	320	5026,55
33	36	39	42	100	741	698,38	8	13	18	23	100	1705	2678,21
34	37	40	43	100	724	682,35	9	14	19	24	100	1215	1908,52
35	38	41	44	100	781	736,08	10	15	20	25	100	1170	1837,83
36	39	42	45	100	793	747,38	11	16	21	26	100	1180	1853,54
37	40	43	46	100	696,4	656,34	12	17	22	27	100	1340	2104,87
38	41	44	47	100	532	501,4	13	18	23	28	100	1608	2525,84
39	42	45	48	100	475,1	447,77	14	19	24	29	10	240	3769,91
40	43	46	49	100	493,3	464,92	15	20	25	30	10	331,3	5204,05
41	44	47	50	100	611	575,85	16	21	26	31	10	323,5	5081,53
1	5	9	13	100	1370	1721,59	17	22	27	32	10	309	4853,76
2	6	10	14	100	1917,7	2409,85	18	23	28	33	100	481,5	756,34
3	7	11	15	10	215,3	2705,54	19	24	29	34	100	708	1112,12
4	8	12	16	10	261,8	3289,88	20	25	30	35	100	490	769,69
5	9	13	17	10	318	3996,11	21	26	31	36	100	481	755,55
6	10	14	18	10	401	5039,11	22	27	32	37	100	445	699
7	11	15	19	10	584	7338,76	23	28	33	38	100	447,5	702,93
8	12	16	20	10	669	8406,9	24	29	34	39	100	463	727,28

<i>A</i>	<i>M</i>	<i>N</i>	<i>B</i>	<i>I</i> [ $\mu$ A]	<i>U</i> [ $\mu$ V]	<i>Rho</i> [ $\Omega$ m]	<i>A</i>	<i>M</i>	<i>N</i>	<i>B</i>	<i>I</i> [ $\mu$ A]	<i>U</i> [ $\mu$ V]	<i>Rho</i> [ $\Omega$ m]
25	30	35	40	100	490	769,69	12	19	26	33	300	1715	1257,16
26	31	36	41	100	447	702,15	13	20	27	34	100	684	1504,19
27	32	37	42	100	450	706,86	14	21	28	35	100	820	1803,27
28	33	38	43	100	440	691,15	15	22	29	36	100	1078	2370,65
29	34	39	44	100	447,5	702,93	16	23	30	37	100	720	1583,36
30	35	40	45	100	467	733,56	17	24	31	38	300	1294	948,55
31	36	41	46	100	470	738,27	18	25	32	39	300	963	705,92
32	37	42	47	100	421	661,31	19	26	33	40	300	1000	733,04
33	38	43	48	100	401	629,89	20	27	34	41	300	978	716,91
34	39	44	49	100	380	596,9	21	28	35	42	300	929	680,99
35	40	45	50	100	355	557,63	22	29	36	43	300	893	654,6
1	7	13	19	100	1116,5	2104,55	23	30	37	44	300	897	657,54
2	8	14	20	100	1497	2821,78	24	31	38	45	300	928	680,26
3	9	15	21	100	1793	3379,73	25	32	39	46	300	1050	769,69
4	10	16	22	100	1991	3752,95	26	33	40	47	300	1038	760,89
5	11	17	23	100	1133	2135,65	27	34	41	48	300	980	718,38
6	12	18	24	100	665	1253,5	28	35	42	49	300	987	723,51
7	13	19	25	300	1609	1010,96	29	36	43	50	300	914	670
8	14	20	26	300	1796	1128,46	1	9	17	25	300	1196	1001,96
9	15	21	27	100	690	1300,62	2	10	18	26	300	1202	1006,99
10	16	22	28	100	698	1315,7	3	11	19	27	300	1216	1018,71
11	17	23	29	100	708,5	1335,49	4	12	20	28	300	1147	960,91
12	18	24	30	100	795	1498,54	5	13	21	29	300	1142	956,72
13	19	25	31	100	1109	2090,42	6	14	22	30	300	1051	880,48
14	20	26	32	100	1461	2753,92	7	15	23	31	300	1022	856,19
15	21	27	33	100	1724	3249,66	8	16	24	32	300	998	836,08
16	22	28	34	100	1968	3709,59	9	17	25	33	300	1029	862,05
17	23	29	35	100	1047	1973,55	10	18	26	34	300	1006	842,78
18	24	30	36	300	1709	1073,8	11	19	27	35	300	1024	857,86
19	25	31	37	300	1146	720,05	12	20	28	36	300	1182	990,23
20	26	32	38	300	1137	714,4	13	21	29	37	300	1278	1070,65
21	27	33	39	300	1193	749,58	14	22	30	38	300	1644	1377,27
22	28	34	40	300	1111	698,06	15	23	31	39	300	1337	1120,08
23	29	35	41	300	1082	679,84	16	24	32	40	300	969	811,79
24	30	36	42	300	994	624,55	17	25	33	41	300	820	686,96
25	31	37	43	300	1134	712,51	18	26	34	42	300	849	711,26
26	32	38	44	300	1132	711,26	19	27	35	43	300	863	722,99
27	33	39	45	300	1072	673,56	20	28	36	44	300	853	714,61
28	34	40	46	300	1175	738,27	21	29	37	45	300	862	722,15
29	35	41	47	300	1153	724,45	22	30	38	46	300	815	682,77
30	36	42	48	300	1158	727,59	23	31	39	47	300	834	698,69
31	37	43	49	300	1034	649,68	24	32	40	48	300	878	735,55
32	38	44	50	300	947	595,02	25	33	41	49	300	928	777,44
1	8	15	22	100	1150	2528,98	26	34	42	50	300	851	712,93
2	9	16	23	100	801	1761,49	1	10	19	28	300	1058	997,14
3	10	17	24	300	1633	1197,05	2	11	20	29	300	1038	978,29
4	11	18	25	300	1418	1039,45	3	12	21	30	300	950	895,35
5	12	19	26	300	1350	989,6	4	13	22	31	300	915	862,37
6	13	20	27	300	1350	989,6	5	14	23	32	300	945	890,64
7	14	21	28	300	1339	981,54	6	15	24	33	300	862	812,42
8	15	22	29	300	1274	933,89	7	16	25	34	300	825	777,54
9	16	23	30	300	1371	1005	8	17	26	35	300	705	664,45
10	17	24	31	300	1421	1041,65	9	18	27	36	300	708	667,27
11	18	25	32	300	1533	1123,75	10	19	28	37	300	760	716,28

<i>A</i>	<i>M</i>	<i>N</i>	<i>B</i>	<i>I</i> [ $\mu$ A]	<i>U</i> [ $\mu$ V]	<i>Rho</i> [ $\Omega$ m]	<i>A</i>	<i>M</i>	<i>N</i>	<i>B</i>	<i>I</i> [ $\mu$ A]	<i>U</i> [ $\mu$ V]	<i>Rho</i> [ $\Omega$ m]
11	20	29	38	300	780	735,13	13	24	35	46	1000	1635	565,02
12	21	30	39	300	818	770,95	14	25	36	47	1000	1573	543,59
13	22	31	40	300	911	858,6	15	26	37	48	1000	1802	622,73
14	23	32	41	300	778	733,25	16	27	38	49	300	618	711,88
15	24	33	42	300	721	679,53	17	28	39	50	300	643	740,68
16	25	34	43	300	682	642,77	1	13	25	37	1000	1879	708,37
17	26	35	44	300	782	737,02	2	14	26	38	1000	1747	658,6
18	27	36	45	300	798	752,1	3	15	27	39	1000	1640	618,27
19	28	37	46	300	787	741,73	4	16	28	40	1000	1624	612,23
20	29	38	47	300	777	732,31	5	17	29	41	1000	1408	530,8
21	30	39	48	300	738	695,55	6	18	30	42	1000	1382	521
22	31	40	49	300	794	748,33	7	19	31	43	1000	1283	483,68
23	32	41	50	300	809	762,46	8	20	32	44	1000	1320	497,63
1	11	21	31	300	917	960,28	9	21	33	45	1000	1420	535,33
2	12	22	32	300	803	840,9	10	22	34	46	1000	1602	603,94
3	13	23	33	300	762	797,96	11	23	35	47	1000	1460	550,41
4	14	24	34	300	761	796,92	12	24	36	48	1000	1389	523,64
5	15	25	35	300	744	779,11	13	25	37	49	1000	1367	515,35
6	16	26	36	300	671	702,67	14	26	38	50	1000	1527	575,67
7	17	27	37	1000	1878	589,99	1	14	27	40	1000	1527	623,64
8	18	28	38	1000	1855	582,77	2	15	28	41	1000	1392	568,5
9	19	29	39	1000	1897	595,96	3	16	29	42	1000	1276	521,13
10	20	30	40	300	602	630,41	4	17	30	43	1000	1293	528,07
11	21	31	41	1000	1854	582,45	5	18	31	44	1000	1257	513,37
12	22	32	42	300	604	632,51	6	19	32	45	1000	1222	499,07
13	23	33	43	1000	1892	594,39	7	20	33	46	1000	1301	531,34
14	24	34	44	1000	1924	604,44	8	21	34	47	1000	1284	524,39
15	25	35	45	1000	1954	613,87	9	22	35	48	1000	1349	550,94
16	26	36	46	300	665	696,39	10	23	36	49	1000	1293	528,07
17	27	37	47	300	716	749,79	11	24	37	50	1000	1290	526,85
18	28	38	48	300	702	735,13	1	15	29	43	1000	1273	559,89
19	29	39	49	300	704	737,23	2	16	30	44	1000	1224	538,34
20	30	40	50	300	727	761,31	3	17	31	45	1000	1134	498,76
1	12	23	34	300	670	771,78	4	18	32	46	1000	1176	517,23
2	13	24	35	300	629	724,56	5	19	33	47	1000	1181	519,43
3	14	25	36	300	638	734,92	6	20	34	48	1000	1174	516,35
4	15	26	37	300	602	693,45	7	21	35	49	1000	1149	505,36
5	16	27	38	1000	1849	638,97	8	22	36	50	1000	1258	553,3
6	17	28	39	1000	1698	586,79	1	16	31	46	1000	1125	530,14
7	18	29	40	1000	1547	534,6	2	17	32	47	1000	1044	491,97
8	19	30	41	1000	1485	513,18	3	18	33	48	1000	1018	479,72
9	20	31	42	1000	1501	518,71	4	19	34	49	1000	1068	503,28
10	21	32	43	1000	1520	525,27	5	20	35	50	1000	1106	521,19
11	22	33	44	1000	1782	615,81	1	17	33	49	1000	1004	504,67
12	23	34	45	1000	1661	574	2	18	34	50	1000	978	491,6

### 7.1.1.2 Profile 02

<i>A</i>	<i>M</i>	<i>N</i>	<i>B</i>	<i>I</i> [ $\mu$ A]	<i>U</i> [ $\mu$ V]	<i>Rho</i> [ $\Omega$ m]	<i>A</i>	<i>M</i>	<i>N</i>	<i>B</i>	<i>I</i> [ $\mu$ A]	<i>U</i> [ $\mu$ V]	<i>Rho</i> [ $\Omega$ m]
1	2	3	4	1	264,1	8296,95	6	7	8	9	1	267,8	8413,19
2	3	4	5	1	267,9	8416,33	7	8	9	10	1	314,8	9889,73
3	4	5	6	1	265,5	8340,93	8	9	10	11	1	242,2	7608,94
4	5	6	7	1	291,6	9160,88	9	10	11	12	1	223,2	7012,03
5	6	7	8	1	270,7	8504,29	10	11	12	13	10	1339,6	4208,48

<i>A</i>	<i>M</i>	<i>N</i>	<i>B</i>	<i>I</i> [ $\mu$ A]	<i>U</i> [ $\mu$ V]	<i>Rho</i> [ $\Omega$ m]	<i>A</i>	<i>M</i>	<i>N</i>	<i>B</i>	<i>I</i> [ $\mu$ A]	<i>U</i> [ $\mu$ V]	<i>Rho</i> [ $\Omega$ m]
11	12	13	14	10	782,5	2458,3	18	20	22	24	10	383,4	2408,97
12	13	14	15	10	762,4	2395,15	19	21	23	25	10	455,2	2860,11
13	14	15	16	10	696,2	2187,18	20	22	24	26	10	516,8	3247,15
14	15	16	17	10	678,4	2131,26	21	23	25	27	10	296	1859,82
15	16	17	18	10	574	1803,27	22	24	26	28	10	201,8	1267,95
16	17	18	19	10	923,6	2901,57	23	25	27	29	100	1891,1	1188,21
17	18	19	20	10	1335,6	4195,91	24	26	28	30	100	1735,6	1090,51
18	19	20	21	1	221,6	6961,77	25	27	29	31	100	1494,3	938,9
19	20	21	22	1	219,1	6883,23	26	28	30	32	100	1540,5	967,92
20	21	22	23	1	241,5	7586,95	27	29	31	33	10	251,8	1582,11
21	22	23	24	10	1889	5934,47	28	30	32	34	10	348,4	2189,06
22	23	24	25	10	1237,7	3888,35	29	31	33	35	10	588	3694,51
23	24	25	26	10	736,6	2314,1	30	32	34	36	10	939,3	5901,8
24	25	26	27	10	482,1	1514,56	31	33	35	37	10	1367,8	8594,14
25	26	27	28	10	372,3	1169,61	32	34	36	38	10	1263,5	7938,8
26	27	28	29	10	422,6	1327,64	33	35	37	39	10	1443,3	9068,52
27	28	29	30	10	474,5	1490,69	34	36	38	40	1	220,1	13829,29
28	29	30	31	10	526,6	1654,36	35	37	39	41	1	282,8	17768,85
29	30	31	32	10	814,4	2558,51	36	38	40	42	1	221,2	13898,41
30	31	32	33	10	821,7	2581,45	37	39	41	43	10	1744,9	10963,53
31	32	33	34	10	1477,4	4641,39	38	40	42	44	1	222,3	13967,52
32	33	34	35	1	228,6	7181,68	39	41	43	45	1	220,8	13873,27
33	34	35	36	1	284,3	8931,55	40	42	44	46	10	1659,4	10426,32
34	35	36	37	1	378,2	11881,5	41	43	45	47	10	1445,6	9082,97
35	36	37	38	1	367,4	11542,21	42	44	46	48	10	1414,8	8889,45
36	37	38	39	1	480,5	15095,35	43	45	47	49	10	928,7	5835,19
37	38	39	40	1	454,3	14272,26	44	46	48	50	10	1148,8	7218,12
38	39	40	41	1	426,1	13386,33	1	4	7	10	10	399,1	3761,43
39	40	41	42	1	392,9	12343,32	2	5	8	11	10	279,8	2637,05
40	41	42	43	1	397,8	12497,26	3	6	9	12	10	265,2	2499,45
41	42	43	44	1	301,3	9465,62	4	7	10	13	10	278,7	2626,69
42	43	44	45	10	1793	5632,88	5	8	11	14	10	271,7	2560,71
43	44	45	46	1	261,6	8218,41	6	9	12	15	10	275	2591,81
44	45	46	47	10	1973,4	6199,62	7	10	13	16	10	313,9	2958,44
45	46	47	48	1	234,7	7373,32	8	11	14	17	10	211,3	1991,46
46	47	48	49	1	240	7539,82	9	12	15	18	100	1700,3	1602,49
47	48	49	50	1	258	8105,31	10	13	16	19	100	1716,6	1617,86
1	3	5	7	10	725,3	4557,19	11	14	17	20	100	1573,7	1483,18
2	4	6	8	10	790,4	4966,23	12	15	18	21	100	1546,2	1457,26
3	5	7	9	10	1090,5	6851,81	13	16	19	22	100	1573,3	1482,8
4	6	8	10	10	999,7	6281,3	14	17	20	23	100	1665,3	1569,51
5	7	9	11	10	743,4	4670,92	15	18	21	24	100	1340,7	1263,58
6	8	10	12	10	661,8	4158,21	16	19	22	25	100	1477,7	1392,7
7	9	11	13	10	847,8	5326,88	17	20	23	26	100	1455,8	1372,06
8	10	12	14	10	753,6	4735,01	18	21	24	27	100	1469,4	1384,88
9	11	13	15	10	466,9	2933,62	19	22	25	28	100	1463,2	1379,03
10	12	14	16	10	289,4	1818,35	20	23	26	29	100	1408,3	1327,29
11	13	15	17	10	260,1	1634,26	21	24	27	30	100	1096,3	1033,24
12	14	16	18	10	224,1	1408,06	22	25	28	31	100	1057,9	997,05
13	15	17	19	10	266,6	1675,1	23	26	29	32	100	1055,8	995,07
14	16	18	20	10	336,9	2116,81	24	27	30	33	100	1037,8	978,1
15	17	19	21	10	419,5	2635,8	25	28	31	34	100	1340	1262,92
16	18	20	22	10	522,6	3283,59	26	29	32	35	100	1892,4	1783,54
17	19	21	23	10	412,2	2589,93	27	30	33	36	10	316,8	2985,77

<i>A</i>	<i>M</i>	<i>N</i>	<i>B</i>	<i>I</i> [ $\mu$ A]	<i>U</i> [ $\mu$ V]	<i>Rho</i> [ $\Omega$ m]	<i>A</i>	<i>M</i>	<i>N</i>	<i>B</i>	<i>I</i> [ $\mu$ A]	<i>U</i> [ $\mu$ V]	<i>Rho</i> [ $\Omega$ m]
28	31	34	37	10	527	4966,86	3	8	13	18	100	840,6	1320,41
29	32	35	38	10	593,4	5592,66	4	9	14	19	100	912	1432,57
30	33	36	39	10	637,3	6006,41	5	10	15	20	100	812,6	1276,43
31	34	37	40	10	773,9	7293,84	6	11	16	21	300	1975	1034,11
32	35	38	41	10	1056	9952,57	7	12	17	22	300	1917	1003,74
33	36	39	42	10	1098	10348,41	8	13	18	23	300	1799,5	942,22
34	37	40	43	10	1064	10027,96	9	14	19	24	300	1578	826,24
35	38	41	44	10	1059	9980,84	10	15	20	25	300	1646	861,84
36	39	42	45	10	939	8849,87	11	16	21	26	300	1623	849,8
37	40	43	46	10	971	9151,46	12	17	22	27	300	1599	837,23
38	41	44	47	10	1099	10357,83	13	18	23	28	300	1663	870,74
39	42	45	48	10	1057	9961,99	14	19	24	29	300	1931	1011,07
40	43	46	49	10	790,3	7448,4	15	20	25	30	300	1721	901,11
41	44	47	50	10	879,8	8291,92	16	21	26	31	300	1577	825,72
1	5	9	13	100	1338,8	1682,39	17	22	27	32	300	1583	828,86
2	6	10	14	100	1301,2	1635,14	18	23	28	33	300	1555	814,2
3	7	11	15	100	1331,9	1673,71	19	24	29	34	300	1518	794,82
4	8	12	16	100	1395	1753,01	20	25	30	35	300	1776	929,91
5	9	13	17	100	1329,3	1670,45	21	26	31	36	100	709	1113,69
6	10	14	18	100	1351,2	1697,97	22	27	32	37	100	867	1361,88
7	11	15	19	100	1308,6	1644,44	23	28	33	38	100	1123	1764
8	12	16	20	100	1075	1350,88	24	29	34	39	100	1593	2502,28
9	13	17	21	100	1030,6	1295,09	25	30	35	40	10	220	3455,75
10	14	18	22	100	957,8	1203,61	26	31	36	41	10	258	4052,65
11	15	19	23	100	764,4	960,57	27	32	37	42	10	253	3974,11
12	16	20	24	100	781,3	981,81	28	33	38	43	10	259	4068,36
13	17	21	25	100	765,6	962,08	29	34	39	44	10	307	4822,34
14	18	22	26	100	803,6	1009,83	30	35	40	45	10	258	4052,65
15	19	23	27	100	939,3	1180,36	31	36	41	46	10	256	4021,24
16	20	24	28	100	814	1022,9	32	37	42	47	10	260	4084,07
17	21	25	29	100	750,8	943,48	33	38	43	48	10	229	3597,12
18	22	26	30	100	751	943,73	34	39	44	49	10	225	3534,29
19	23	27	31	100	675,2	848,48	35	40	45	50	10	293	4602,43
20	24	28	32	100	731,8	919,61	1	7	13	19	300	1803	1132,86
21	25	29	33	100	747	938,71	2	8	14	20	300	1714	1076,94
22	26	30	34	100	779	978,92	3	9	15	21	300	1673	1051,18
23	27	31	35	100	987,6	1241,05	4	10	16	22	300	1485	933,05
24	28	32	36	100	1217,8	1530,33	5	11	17	23	300	1163	730,73
25	29	33	37	100	1931,8	2427,57	6	12	18	24	300	1099	690,52
26	30	34	38	10	263	3304,96	7	13	19	25	300	1136	713,77
27	31	35	39	10	330	4146,9	8	14	20	26	300	1220	766,55
28	32	36	40	10	411	5164,78	9	15	21	27	300	1204	756,5
29	33	37	41	10	473	5943,89	10	16	22	28	300	1216	764,04
30	34	38	42	10	508	6383,72	11	17	23	29	300	1306	820,58
31	35	39	43	10	472	5931,33	12	18	24	30	300	1271	798,59
32	36	40	44	10	511	6421,42	13	19	25	31	300	1375	863,94
33	37	41	45	10	479	6019,29	14	20	26	32	300	1323	831,27
34	38	42	46	10	499	6270,62	15	21	27	33	300	1325	832,52
35	39	43	47	10	493	6195,22	16	22	28	34	300	1316	826,87
36	40	44	48	10	490	6157,52	17	23	29	35	300	1266	795,45
37	41	45	49	10	541	6798,41	18	24	30	36	300	1275	801,11
38	42	46	50	10	570	7162,83	19	25	31	37	300	1511	949,39
1	6	11	16	100	820,3	1288,52	20	26	32	38	300	1729	1086,36
2	7	12	17	100	774,3	1216,27	21	27	33	39	100	749	1411,83

<i>A</i>	<i>M</i>	<i>N</i>	<i>B</i>	<i>I</i> [ $\mu$ A]	<i>U</i> [ $\mu$ V]	<i>Rho</i> [ $\Omega$ m]	<i>A</i>	<i>M</i>	<i>N</i>	<i>B</i>	<i>I</i> [ $\mu$ A]	<i>U</i> [ $\mu$ V]	<i>Rho</i> [ $\Omega$ m]
22	28	34	40	100	1114	2099,84	15	23	31	39	300	895	749,79
23	29	35	41	100	1464	2759,57	16	24	32	40	300	971	813,46
24	30	36	42	100	1467	2765,23	17	25	33	41	300	1237	1036,31
25	31	37	43	100	1368	2578,62	18	26	34	42	300	1469	1230,67
26	32	38	44	100	1786	3366,53	19	27	35	43	300	1587	1329,52
27	33	39	45	100	1745	3289,25	20	28	36	44	300	1951	1634,47
28	34	40	46	100	1730	3260,97	21	29	37	45	300	1972	1652,06
29	35	41	47	100	1699	3202,54	22	30	38	46	100	793	1993,03
30	36	42	48	100	1573	2965,04	23	31	39	47	100	884	2221,73
31	37	43	49	100	1317	2482,49	24	32	40	48	100	856	2151,36
32	38	44	50	100	1228	2314,73	25	33	41	49	100	787	1977,95
1	8	15	22	300	1183	867,18	26	34	42	50	100	848	2131,26
2	9	16	23	300	1015	744,03	1	10	19	28	1000	1959	553,89
3	10	17	24	300	972	712,51	2	11	20	29	1000	1991	562,94
4	11	18	25	300	964	706,65	3	12	21	30	300	610	574,91
5	12	19	26	300	806	590,83	4	13	22	31	300	629	592,82
6	13	20	27	300	870	637,74	5	14	23	32	300	666	627,69
7	14	21	28	300	918	672,93	6	15	24	33	300	668	629,58
8	15	22	29	300	927	679,53	7	16	25	34	300	698	657,85
9	16	23	30	300	1010	740,37	8	17	26	35	300	771	726,65
10	17	24	31	300	1058	775,55	9	18	27	36	300	794	748,33
11	18	25	32	300	1039	761,63	10	19	28	37	300	883	832,21
12	19	26	33	300	1045	766,03	11	20	29	38	300	809	762,46
13	20	27	34	300	1100	806,34	12	21	30	39	300	751	707,8
14	21	28	35	300	1129	827,6	13	22	31	40	300	785	739,85
15	22	29	36	300	1113	815,87	14	23	32	41	300	803	756,81
16	23	30	37	300	1055	773,36	15	24	33	42	300	869	819,01
17	24	31	38	300	1096	803,41	16	25	34	43	300	1011	952,85
18	25	32	39	300	1226	898,7	17	26	35	44	300	1284	1210,14
19	26	33	40	300	1638	1200,72	18	27	36	45	300	1352	1274,23
20	27	34	41	100	774	1702,11	19	28	37	46	300	1473	1388,27
21	28	35	42	100	858	1886,84	20	29	38	47	300	1803	1699,29
22	29	36	43	100	857	1884,64	21	30	39	48	300	1879	1770,92
23	30	37	44	100	1014	2229,9	22	31	40	49	300	1820	1715,31
24	31	38	45	100	1093	2403,63	23	32	41	50	100	680	1922,65
25	32	39	46	100	1203	2645,54	1	11	21	31	1000	1846	579,94
26	33	40	47	100	1247	2742,3	2	12	22	32	1000	1824	573,03
27	34	41	48	100	1153	2535,58	3	13	23	33	1000	1961	616,07
28	35	42	49	100	1043	2293,68	4	14	24	34	300	603	631,46
29	36	43	50	100	1008	2216,71	5	15	25	35	1000	1970	618,89
1	9	17	25	300	788	660,15	6	16	26	36	1000	1999	628
2	10	18	26	300	724	606,54	7	17	27	37	300	680	712,09
3	11	19	27	300	683	572,19	8	18	28	38	300	671	702,67
4	12	20	28	300	715	599	9	19	29	39	300	727	761,31
5	13	21	29	300	725	607,37	10	20	30	40	300	685	717,33
6	14	22	30	300	722	604,86	11	21	31	41	300	696	728,85
7	15	23	31	300	787	659,32	12	22	32	42	300	651	681,73
8	16	24	32	300	826	691,99	13	23	33	43	300	671	702,67
9	17	25	33	300	893	748,12	14	24	34	44	300	851	891,17
10	18	26	34	300	899	753,14	15	25	35	45	300	953	997,98
11	19	27	35	300	1014	849,49	16	26	36	46	300	1073	1123,64
12	20	28	36	300	954	799,22	17	27	37	47	300	1177	1232,55
13	21	29	37	300	932	780,79	18	28	38	48	300	1310	1371,83
14	22	30	38	300	886	742,25	19	29	39	49	300	1349	1412,67

<i>A</i>	<i>M</i>	<i>N</i>	<i>B</i>	<i>I</i> [ $\mu$ A]	<i>U</i> [ $\mu$ V]	<i>Rho</i> [ $\Omega$ m]	<i>A</i>	<i>M</i>	<i>N</i>	<i>B</i>	<i>I</i> [ $\mu$ A]	<i>U</i> [ $\mu$ V]	<i>Rho</i> [ $\Omega$ m]
20	30	40	50	300	1557	1630,49	12	24	36	48	300	703	883,42
1	12	23	34	1000	1749	604,41	13	25	37	49	300	735	923,63
2	13	24	35	1000	1770	611,67	14	26	38	50	300	901	1132,23
3	14	25	36	1000	1732	598,54	1	14	27	40	1000	1408	575,04
4	15	26	37	1000	1817	627,91	2	15	28	41	1000	1428	583,21
5	16	27	38	1000	1793	619,62	3	16	29	42	1000	1407	574,63
6	17	28	39	1000	1913	661,09	4	17	30	43	1000	1589	648,96
7	18	29	40	1000	1923	664,54	5	18	31	44	1000	1497	611,39
8	19	30	41	300	618	711,88	6	19	32	45	1000	1561	637,52
9	20	31	42	1000	1952	674,56	7	20	33	46	1000	1631	666,11
10	21	32	43	1000	1873	647,26	8	21	34	47	1000	1840	751,47
11	22	33	44	300	633	729,16	9	22	35	48	1000	1950	796,39
12	23	34	45	300	679	782,15	10	23	36	49	300	605	823,62
13	24	35	46	300	777	895,04	11	24	37	50	300	667	908,02
14	25	36	47	300	895	1030,97	1	15	29	43	1000	1243	546,7
15	26	37	48	300	912	1050,55	2	16	30	44	1000	1292	568,25
16	27	38	49	300	1009	1162,28	3	17	31	45	1000	1342	590,24
17	28	39	50	300	1167	1344,29	4	18	32	46	1000	1403	617,07
1	13	25	37	1000	1572	592,63	5	19	33	47	1000	1547	680,41
2	14	26	38	1000	1536	579,06	6	20	34	48	1000	1573	691,84
3	15	27	39	1000	1551	584,71	7	21	35	49	1000	1690	743,3
4	16	28	40	1000	1658	625,05	8	22	36	50	1000	1895	833,46
5	17	29	41	1000	1736	654,46	1	16	31	46	1000	1237	582,92
6	18	30	42	1000	1580	595,65	2	17	32	47	1000	1276	601,3
7	19	31	43	1000	1714	646,16	3	18	33	48	1000	1312	618,27
8	20	32	44	1000	1734	653,7	4	19	34	49	1000	1514	713,46
9	21	33	45	1000	1820	686,12	5	20	35	50	1000	1583	745,97
10	22	34	46	300	622	781,63	1	17	33	49	1000	1208	607,21
11	23	35	47	300	688	864,57	2	18	34	50	1000	1340	673,56

## 7.1.2 Placer Claims

### 7.1.2.1 Profile 01

<i>A</i>	<i>M</i>	<i>N</i>	<i>B</i>	<i>I</i> [ $\mu$ A]	<i>U</i> [ $\mu$ V]	<i>Rho</i> [ $\Omega$ m]	<i>A</i>	<i>M</i>	<i>N</i>	<i>B</i>	<i>I</i> [ $\mu$ A]	<i>U</i> [ $\mu$ V]	<i>Rho</i> [ $\Omega$ m]
1	2	3	4	10	1177,7	3699,85	19	20	21	22	1	818,5	25713,94
2	3	4	5	10	919,1	2887,44	20	21	22	23	1	640,3	20115,62
3	4	5	6	10	805,7	2531,18	21	22	23	24	1	548	17215,93
4	5	6	7	10	1350,5	4242,72	22	23	24	25	1	382,6	12019,73
5	6	7	8	1	248	7791,15	23	24	25	26	1	250,6	7872,83
6	7	8	9	1	225,1	7071,73	24	25	26	27	1	204,8	6433,98
7	8	9	10	1	369,3	11601,9	25	26	27	28	10	1522,5	4783,07
8	9	10	11	1	323,5	10163,05	26	27	28	29	10	1858,4	5838,34
9	10	11	12	1	334,3	10502,34	27	28	29	30	10	1894,5	5951,75
10	11	12	13	1	318,2	9996,55	28	29	30	31	10	1998,1	6277,22
11	12	13	14	1	269,1	8454,03	29	30	31	32	1	211,5	6644,47
12	13	14	15	1	303,5	9534,73	30	31	32	33	1	256,8	8067,61
13	14	15	16	1	382,5	12016,59	31	32	33	34	10	1891,3	5941,69
14	15	16	17	1	467,1	14674,38	32	33	34	35	1	205,1	6443,41
15	16	17	18	1	500,6	15726,81	33	34	35	36	1	213,4	6704,16
16	17	18	19	1	574,9	18061,02	34	35	36	37	1	235,8	7407,88
17	18	19	20	1	774,3	24325,35	35	36	37	38	10	1994,6	6266,22
18	19	20	21	1	714,6	22449,82	36	37	38	39	1	233,2	7326,19

<i>A</i>	<i>M</i>	<i>N</i>	<i>B</i>	<i>I</i> [ $\mu A$ ]	<i>U</i> [ $\mu V$ ]	<i>Rho</i> [ $\Omega m$ ]	<i>A</i>	<i>M</i>	<i>N</i>	<i>B</i>	<i>I</i> [ $\mu A$ ]	<i>U</i> [ $\mu V$ ]	<i>Rho</i> [ $\Omega m$ ]
37	38	39	40	10	1543,4	4848,73	44	46	48	50	10	553	3474,6
38	39	40	41	10	919,1	2887,44	1	4	7	10	10	415	3911,28
39	40	41	42	10	874	2745,75	2	5	8	11	10	383	3609,69
40	41	42	43	10	1043,2	3277,31	3	6	9	12	10	472	4448,5
41	42	43	44	10	1252,2	3933,9	4	7	10	13	10	487	4589,87
42	43	44	45	10	1338,4	4204,71	5	8	11	14	10	515,6	4859,42
43	44	45	46	10	1402,3	4405,46	6	9	12	15	10	667	6286,33
44	45	46	47	10	1365,6	4290,16	7	10	13	16	10	721	6795,26
45	46	47	48	10	1240,2	3896,2	8	11	14	17	10	698	6578,5
46	47	48	49	10	1193,8	3750,43	9	12	15	18	10	876	8256,11
47	48	49	50	10	1413,5	4440,64	10	13	16	19	10	1006	9481,33
1	3	5	7	10	362,2	2275,77	11	14	17	20	10	994	9368,23
2	4	6	8	10	642,7	4038,2	12	15	18	21	10	919	8661,37
3	5	7	9	10	1019,3	6404,45	13	16	19	22	10	993,6	9364,46
4	6	8	10	10	847,2	5323,11	14	17	20	23	10	1016	9575,57
5	7	9	11	10	1015,7	6381,83	15	18	21	24	10	949	8944,11
6	8	10	12	10	1321,3	8301,97	16	19	22	25	10	921	8680,22
7	9	11	13	10	1547,2	9721,34	17	20	23	26	10	964	9085,49
8	10	12	14	10	1363,4	8566,49	18	21	24	27	10	905	8529,42
9	11	13	15	10	1428,8	8977,42	19	22	25	28	10	938,4	8844,21
10	12	14	16	10	1409,2	8854,26	20	23	26	29	10	885,7	8347,53
11	13	15	17	10	1743	10951,59	21	24	27	30	10	611,2	5760,42
12	14	16	18	10	1979,6	12438,19	22	25	28	31	10	449,4	4235,5
13	15	17	19	10	1876,5	11790,4	23	26	29	32	10	463,9	4372,15
14	16	18	20	10	1996	12541,24	24	27	30	33	10	551,6	5198,71
15	17	19	21	1	268,2	16851,5	25	28	31	34	10	489,5	4613,43
16	18	20	22	1	302	18975,22	26	29	32	35	10	491	4627,57
17	19	21	23	1	264	16587,61	27	30	33	36	10	459,3	4328,8
18	20	22	24	1	205,9	12937,08	28	31	34	37	10	433,5	4085,64
19	21	23	25	1	217	13634,51	29	32	35	38	10	381,5	3595,55
20	22	24	26	1	237	14891,15	30	33	36	39	10	361	3402,34
21	23	25	27	10	1986,4	12480,92	31	34	37	40	10	357,3	3367,47
22	24	26	28	10	1082,4	6800,92	32	35	38	41	10	403	3798,19
23	25	27	29	10	830,2	5216,3	33	36	39	42	10	388	3656,81
24	26	28	30	10	895,2	5624,71	34	37	40	43	10	367	3458,89
25	27	29	31	10	949,2	5964	35	38	41	44	10	291	2742,61
26	28	30	32	10	906,5	5695,71	36	39	42	45	10	245,3	2311,9
27	29	31	33	10	839,1	5272,22	37	40	43	46	10	273	2572,96
28	30	32	34	10	925,6	5815,72	38	41	44	47	10	317	2987,65
29	31	33	35	10	822,9	5170,43	39	42	45	48	10	340	3204,42
30	32	34	36	10	863,2	5423,65	40	43	46	49	10	351	3308,1
31	33	35	37	10	996,4	6260,57	41	44	47	50	10	372	3506,02
32	34	36	38	10	923,8	5804,41	1	5	9	13	10	259	3254,69
33	35	37	39	10	587,2	3689,49	2	6	10	14	10	279	3506,02
34	36	38	40	10	667	4190,88	3	7	11	15	10	299	3757,34
35	37	39	41	10	764,8	4805,38	4	8	12	16	10	317	3983,54
36	38	40	42	10	593,6	3729,7	5	9	13	17	10	318,6	4003,65
37	39	41	43	10	393,4	2471,81	6	10	14	18	10	355	4461,06
38	40	42	44	10	452,4	2842,51	7	11	15	19	10	434	5453,8
39	41	43	45	10	457,5	2874,56	8	12	16	20	10	485	6094,69
40	42	44	46	10	465	2921,68	9	13	17	21	10	468	5881,06
41	43	45	47	10	517	3248,41	10	14	18	22	10	440	5529,2
42	44	46	48	10	558	3506,02	11	15	19	23	10	472	5931,33
43	45	47	49	10	565	3550	12	16	20	24	10	442	5554,34

<i>A</i>	<i>M</i>	<i>N</i>	<i>B</i>	<i>I</i> [ $\mu$ A]	<i>U</i> [ $\mu$ V]	<i>Rho</i> [ $\Omega$ m]	<i>A</i>	<i>M</i>	<i>N</i>	<i>B</i>	<i>I</i> [ $\mu$ A]	<i>U</i> [ $\mu$ V]	<i>Rho</i> [ $\Omega$ m]
13	17	21	25	10	431	5416,11	29	34	39	44	100	1901	2986,08
14	18	22	26	10	418	5252,74	30	35	40	45	100	1762	2767,74
15	19	23	27	10	487	6119,82	31	36	41	46	100	1735	2725,33
16	20	24	28	10	550	6911,5	32	37	42	47	100	1806	2836,86
17	21	25	29	10	459,7	5776,76	33	38	43	48	100	1615	2536,84
18	22	26	30	10	417	5240,18	34	39	44	49	100	1644	2582,39
19	23	27	31	10	389	4888,32	35	40	45	50	100	1920	3015,93
20	24	28	32	10	311	3908,14	1	7	13	19	100	1374	2589,93
21	25	29	33	10	278	3493,45	2	8	14	20	100	1291	2433,48
22	26	30	34	10	261,8	3289,88	3	9	15	21	100	1109	2090,42
23	27	31	35	10	277	3480,88	4	10	16	22	100	1033	1947,16
24	28	32	36	10	306	3845,31	5	11	17	23	100	896	1688,92
25	29	33	37	10	300	3769,91	6	12	18	24	100	834	1572,05
26	30	34	38	10	265,7	3338,88	7	13	19	25	100	1030	1941,5
27	31	35	39	10	229	2877,7	8	14	20	26	100	1195	2252,52
28	32	36	40	10	221	2777,17	9	15	21	27	100	1596	3008,39
29	33	37	41	10	232	2915,4	10	16	22	28	100	1673	3153,53
30	34	38	42	10	274	3443,19	11	17	23	29	100	1832	3453,24
31	35	39	43	10	254	3191,86	12	18	24	30	10	206	3883,01
32	36	40	44	10	253	3179,29	13	19	25	31	100	1951	3677,55
33	37	41	45	10	241	3028,5	14	20	26	32	100	1795	3383,5
34	38	42	46	100	1874	2354,94	15	21	27	33	100	1515	2855,71
35	39	43	47	100	1895	2381,33	16	22	28	34	100	1375	2591,81
36	40	44	48	10	220	2764,6	17	23	29	35	100	1143	2154,5
37	41	45	49	10	254	3191,86	18	24	30	36	100	981,4	1849,9
38	42	46	50	10	292	3669,38	19	25	31	37	100	1003	1890,61
1	6	11	16	100	1974	3100,75	20	26	32	38	100	1019	1920,77
2	7	12	17	10	207	3251,55	21	27	33	39	100	1069	2015,02
3	8	13	18	10	205	3220,13	22	28	34	40	100	1032	1945,27
4	9	14	19	100	1930	3031,64	23	29	35	41	100	1201	2263,83
5	10	15	20	10	205	3220,13	24	30	36	42	100	1444	2721,88
6	11	16	21	10	207	3251,55	25	31	37	43	100	1528	2880,21
7	12	17	22	10	205	3220,13	26	32	38	44	100	1694	3193,11
8	13	18	23	100	1872	2940,53	27	33	39	45	100	1574	2966,92
9	14	19	24	10	206	3235,84	28	34	40	46	100	1439	2712,45
10	15	20	25	10	244	3832,74	29	35	41	47	100	1367	2576,73
11	16	21	26	10	268	4209,73	30	36	42	48	100	1413	2663,44
12	17	22	27	10	274	4303,98	31	37	43	49	100	1479,8	2789,36
13	18	23	28	10	280	4398,23	32	38	44	50	100	1438	2710,57
14	19	24	29	10	294	4618,14	1	8	15	22	100	709	1559,17
15	20	25	30	10	299	4696,68	2	9	16	23	100	670	1473,41
16	21	26	31	10	271	4256,86	3	10	17	24	300	1740	1275,49
17	22	27	32	10	226	3550	4	11	18	25	300	1674	1227,11
18	23	28	33	100	1880	2953,1	5	12	19	26	300	1739	1274,75
19	24	29	34	100	1611	2530,55	6	13	20	27	100	728	1600,96
20	25	30	35	100	1598	2510,13	7	14	21	28	100	862	1895,64
21	26	31	36	100	1687	2649,93	8	15	22	29	100	916	2014,39
22	27	32	37	100	1736,3	2727,37	9	16	23	30	100	1128	2480,6
23	28	33	38	100	1567	2461,44	10	17	24	31	100	1313	2887,44
24	29	34	39	100	1675	2631,08	11	18	25	32	100	1352	2973,2
25	30	35	40	100	1800	2827,43	12	19	26	33	100	1356	2982
26	31	36	41	100	1868	2934,25	13	20	27	34	100	1208	2656,53
27	32	37	42	100	1874	2943,67	14	21	28	35	100	955	2100,15
28	33	38	43	10	205	3220,13	15	22	29	36	100	867	1906,63

<i>A</i>	<i>M</i>	<i>N</i>	<i>B</i>	<i>I</i> [ $\mu$ A]	<i>U</i> [ $\mu$ V]	<i>Rho</i> [ $\Omega$ m]	<i>A</i>	<i>M</i>	<i>N</i>	<i>B</i>	<i>I</i> [ $\mu$ A]	<i>U</i> [ $\mu$ V]	<i>Rho</i> [ $\Omega$ m]
16	23	30	37	100	823	1809,87	15	24	33	42	300	1513	1425,97
17	24	31	38	100	656	1442,62	16	25	34	43	300	1594	1502,31
18	25	32	39	300	1952	1430,89	17	26	35	44	300	1684	1587,13
19	26	33	40	100	721	1585,56	18	27	36	45	300	1788	1685,15
20	27	34	41	100	817	1796,68	19	28	37	46	300	1964	1851,03
21	28	35	42	100	910	2001,19	20	29	38	47	100	792	2239,33
22	29	36	43	100	975	2144,14	21	30	39	48	100	823	2326,98
23	30	37	44	100	1118	2458,61	22	31	40	49	100	802	2267,6
24	31	38	45	100	1329	2922,62	23	32	41	50	100	828	2341,11
25	32	39	46	100	1283	2821,46	1	11	21	31	300	1224	1281,77
26	33	40	47	100	1247	2742,3	2	12	22	32	300	1194	1250,35
27	34	41	48	100	1215	2671,92	3	13	23	33	300	1239	1297,48
28	35	42	49	100	1182	2599,35	4	14	24	34	300	1304	1365,55
29	36	43	50	100	1246	2740,1	5	15	25	35	300	1291	1351,93
1	9	17	25	300	1399	1172,02	6	16	26	36	300	1360	1424,19
2	10	18	26	300	1348	1129,3	7	17	27	37	300	1408	1474,45
3	11	19	27	300	1434	1201,35	8	18	28	38	300	1380	1445,13
4	12	20	28	300	1505	1260,83	9	19	29	39	300	1475	1544,62
5	13	21	29	300	1683	1409,95	10	20	30	40	300	1509	1580,22
6	14	22	30	300	1779	1490,37	11	21	31	41	300	1391	1456,65
7	15	23	31	100	687	1726,62	12	22	32	42	300	1404	1470,27
8	16	24	32	100	761	1912,6	13	23	33	43	300	1389	1454,56
9	17	25	33	100	861	2163,93	14	24	34	44	300	1343	1406,39
10	18	26	34	100	943	2370,02	15	25	35	45	300	1421	1488,07
11	19	27	35	100	930	2337,34	16	26	36	46	300	1525	1596,98
12	20	28	36	100	870	2186,55	17	27	37	47	300	1674	1753,01
13	21	29	37	100	709	1781,91	18	28	38	48	300	1941	2032,61
14	22	30	38	300	1793	1502,1	19	29	39	49	300	1980	2073,45
15	23	31	39	300	1674	1402,41	20	30	40	50	100	674	2117,43
16	24	32	40	300	1686	1412,46	1	12	23	34	300	1076	1239,46
17	25	33	41	300	1760	1474,45	2	13	24	35	300	1144	1317,79
18	26	34	42	300	1841	1542,31	3	14	25	36	300	1160	1336,22
19	27	35	43	100	683	1716,57	4	15	26	37	300	1207	1390,36
20	28	36	44	100	756	1900,04	5	16	27	38	300	1103	1270,56
21	29	37	45	100	863	2168,96	6	17	28	39	300	1103	1270,56
22	30	38	46	100	980	2463,01	7	18	29	40	300	1159	1335,07
23	31	39	47	100	1002	2518,3	8	19	30	41	300	1195	1376,54
24	32	40	48	100	1022	2568,57	9	20	31	42	300	1247	1436,44
25	33	41	49	100	1025	2576,11	10	21	32	43	300	1233	1420,31
26	34	42	50	100	1059	2661,56	11	22	33	44	300	1234	1421,47
1	10	19	28	300	1195	1126,26	12	23	34	45	300	1224	1409,95
2	11	20	29	300	1327	1250,67	13	24	35	46	300	1224	1409,95
3	12	21	30	300	1430	1347,74	14	25	36	47	300	1310	1509,01
4	13	22	31	300	1434	1351,51	15	26	37	48	300	1433	1650,7
5	14	23	32	300	1424	1342,09	16	27	38	49	300	1677	1931,77
6	15	24	33	300	1617	1523,99	17	28	39	50	300	1676	1930,61
7	16	25	34	300	1708	1609,75	1	13	25	37	300	1043	1310,67
8	17	26	35	300	1790	1687,04	2	14	26	38	300	1039	1305,65
9	18	27	36	100	662	1871,76	3	15	27	39	300	1056	1327,01
10	19	28	37	100	692	1956,58	4	16	28	40	300	1060	1332,04
11	20	29	38	100	627	1772,8	5	17	29	41	300	1013	1272,97
12	21	30	39	300	1607	1514,56	6	18	30	42	300	1046	1314,44
13	22	31	40	300	1518	1430,68	7	19	31	43	300	1058	1329,52
14	23	32	41	300	1521	1433,51	8	20	32	44	300	1072	1347,11

<i>A</i>	<i>M</i>	<i>N</i>	<i>B</i>	<i>I</i> [ $\mu$ A]	<i>U</i> [ $\mu$ V]	<i>Rho</i> [ $\Omega$ m]	<i>A</i>	<i>M</i>	<i>N</i>	<i>B</i>	<i>I</i> [ $\mu$ A]	<i>U</i> [ $\mu$ V]	<i>Rho</i> [ $\Omega$ m]
9	21	33	45	300	1068	1342,09	11	24	37	50	300	1105	1504,3
10	22	34	46	300	1057	1328,27	1	15	29	43	300	934	1369,32
11	23	35	47	300	1111	1396,12	2	16	30	44	300	914	1339,99
12	24	36	48	300	1151	1446,39	3	17	31	45	300	900	1319,47
13	25	37	49	300	1262	1585,88	4	18	32	46	300	906	1328,27
14	26	38	50	300	1448	1819,61	5	19	33	47	300	868	1272,55
1	14	27	40	300	989	1346,38	6	20	34	48	300	855	1253,5
2	15	28	41	300	1004	1366,8	7	21	35	49	300	847	1241,77
3	16	29	42	300	993	1351,83	8	22	36	50	300	892	1307,74
4	17	30	43	300	974	1325,96	1	16	31	46	300	830	1303,76
5	18	31	44	300	941	1281,04	2	17	32	47	300	837	1314,76
6	19	32	45	300	974	1325,96	3	18	33	48	300	861	1352,46
7	20	33	46	300	948	1290,57	4	19	34	49	300	848	1332,04
8	21	34	47	300	915	1245,64	5	20	35	50	300	809	1270,77
9	22	35	48	300	961	1308,26	1	17	33	49	300	778	1303,55
10	23	36	49	300	1032	1404,92	2	18	34	50	300	781	1308,58

### 7.1.2.2 Profile 02

<i>A</i>	<i>M</i>	<i>N</i>	<i>B</i>	<i>I</i> [ $\mu$ A]	<i>U</i> [ $\mu$ V]	<i>Rho</i> [ $\Omega$ m]	<i>A</i>	<i>M</i>	<i>N</i>	<i>B</i>	<i>I</i> [ $\mu$ A]	<i>U</i> [ $\mu$ V]	<i>Rho</i> [ $\Omega$ m]
1	2	3	4	1	478,5	15032,52	35	36	37	38	10	838,3	2633,6
2	3	4	5	1	491,2	15431,5	36	37	38	39	10	839,4	2637,05
3	4	5	6	1	291,2	9148,32	37	38	39	40	10	669,2	2102,35
4	5	6	7	10	1995,4	6268,73	38	39	40	41	10	734,2	2306,56
5	6	7	8	1	201,1	6317,74	39	40	41	42	10	915,2	2875,19
6	7	8	9	10	1749,2	5495,27	40	41	42	43	10	1097,4	3447,58
7	8	9	10	10	1787,5	5615,6	41	42	43	44	10	1220,9	3835,57
8	9	10	11	1	206,1	6474,82	42	43	44	45	10	1218,4	3827,72
9	10	11	12	1	219,1	6883,23	43	44	45	46	10	1561	4904,03
10	11	12	13	1	244,6	7684,34	44	45	46	47	10	1498,6	4707,99
11	12	13	14	1	225,1	7071,73	45	46	47	48	10	1530,4	4807,89
12	13	14	15	10	1888	5931,33	46	47	48	49	10	1859,8	5842,73
13	14	15	16	10	1431	4495,62	47	48	49	50	10	1484	4662,12
14	15	16	17	10	881,8	2770,26	1	3	5	7	10	1697	10662,57
15	16	17	18	10	1172,5	3683,52	2	4	6	8	10	1195,7	7512,8
16	17	18	19	10	793,2	2491,91	3	5	7	9	10	799	5020,27
17	18	19	20	10	912,4	2866,39	4	6	8	10	10	673,7	4232,98
18	19	20	21	10	646,1	2029,78	5	7	9	11	10	508,9	3197,51
19	20	21	22	10	571,1	1794,16	6	8	10	12	10	508,2	3193,11
20	21	22	23	10	393,7	1236,85	7	9	11	13	10	540,5	3396,06
21	22	23	24	10	311,9	979,86	8	10	12	14	10	488,8	3071,22
22	23	24	25	10	320,5	1006,88	9	11	13	15	10	471,1	2960,01
23	24	25	26	10	302,6	950,65	10	12	14	16	10	564,3	3545,6
24	25	26	27	10	376	1181,24	11	13	15	17	10	530,3	3331,97
25	26	27	28	10	273,9	860,48	12	14	16	18	10	415,4	2610,04
26	27	28	29	10	242,1	760,58	13	15	17	19	10	401,3	2521,44
27	28	29	30	10	266,7	837,86	14	16	18	20	10	431,3	2709,94
28	29	30	31	10	564,6	1773,74	15	17	19	21	10	298,3	1874,27
29	30	31	32	10	509,8	1601,58	16	18	20	22	10	266	1671,33
30	31	32	33	10	1074,4	3375,33	17	19	21	23	10	266,7	1675,73
31	32	33	34	10	1334,1	4191,2	18	20	22	24	10	216,9	1362,82
32	33	34	35	10	1164,2	3657,44	19	21	23	25	100	1479,8	929,79
33	34	35	36	10	1456,3	4575,1	20	22	24	26	100	943,8	593,01
34	35	36	37	10	1199,9	3769,6	21	23	25	27	100	973,2	611,48

<i>A</i>	<i>M</i>	<i>N</i>	<i>B</i>	<i>I</i> [ $\mu$ A]	<i>U</i> [ $\mu$ V]	<i>Rho</i> [ $\Omega$ m]	<i>A</i>	<i>M</i>	<i>N</i>	<i>B</i>	<i>I</i> [ $\mu$ A]	<i>U</i> [ $\mu$ V]	<i>Rho</i> [ $\Omega$ m]
22	24	26	28	100	1032,2	648,55	32	35	38	41	100	755,3	711,85
23	25	27	29	100	909,3	571,33	33	36	39	42	100	781,2	736,26
24	26	28	30	100	698,5	438,88	34	37	40	43	100	749,8	706,67
25	27	29	31	100	883,5	555,12	35	38	41	44	100	749,9	706,76
26	28	30	32	100	1215,9	763,97	36	39	42	45	100	773	728,54
27	29	31	33	100	1378,2	865,95	37	40	43	46	100	848,2	799,41
28	30	32	34	100	1750,7	1100	38	41	44	47	100	862	812,42
29	31	33	35	10	222,8	1399,89	39	42	45	48	100	909	856,71
30	32	34	36	100	1753,3	1101,63	40	43	46	49	100	1154	1087,62
31	33	35	37	100	1959,6	1231,25	41	44	47	50	100	1347	1269,52
32	34	36	38	10	232,2	1458,96	1	5	9	13	100	1613	2026,96
33	35	37	39	10	246,4	1548,18	2	6	10	14	100	1523	1913,86
34	36	38	40	100	1772,9	1113,95	3	7	11	15	100	1177	1479,06
35	37	39	41	100	1866,4	1172,69	4	8	12	16	100	1130	1420
36	38	40	42	100	1983,4	1246,21	5	9	13	17	100	1023	1285,54
37	39	41	43	10	211,4	1328,27	6	10	14	18	100	1136	1427,54
38	40	42	44	10	214,1	1345,23	7	11	15	19	100	1018	1279,26
39	41	43	45	10	211,5	1328,89	8	12	16	20	100	843,3	1059,72
40	42	44	46	10	275	1727,88	9	13	17	21	100	721,8	907,04
41	43	45	47	10	311,7	1958,47	10	14	18	22	300	1741,4	729,44
42	44	46	48	10	314	1972,92	11	15	19	23	300	1894	793,36
43	45	47	49	10	328	2060,88	12	16	20	24	100	795,8	1000,03
44	46	48	50	10	443	2783,45	13	17	21	25	100	805	1011,59
1	4	7	10	10	452	4260	14	18	22	26	100	877,4	1102,57
2	5	8	11	10	376	3543,72	15	19	23	27	100	732,5	920,49
3	6	9	12	10	300	2827,43	16	20	24	28	300	1814,4	760,01
4	7	10	13	10	217,4	2048,95	17	21	25	29	300	1592,6	667,11
5	8	11	14	100	1792,2	1689,11	18	22	26	30	300	1335,9	559,58
6	9	12	15	100	1661	1565,46	19	23	27	31	300	1403,8	588,02
7	10	13	16	10	212,6	2003,71	20	24	28	32	300	1381	578,47
8	11	14	17	10	213,7	2014,08	21	25	29	33	300	1330,2	557,19
9	12	15	18	100	1912,2	1802,21	22	26	30	34	300	1224	512,71
10	13	16	19	100	1711	1612,58	23	27	31	35	300	1046,2	438,23
11	14	17	20	100	1664,9	1569,13	24	28	32	36	300	994,6	416,62
12	15	18	21	100	1374,6	1295,53	25	29	33	37	300	999,4	418,63
13	16	19	22	100	1638,4	1544,16	26	30	34	38	300	935	391,65
14	17	20	23	100	1512,9	1425,87	27	31	35	39	300	1039	435,22
15	18	21	24	100	1509,5	1422,67	28	32	36	40	300	1098,3	460,05
16	19	22	25	100	1216,8	1146,81	29	33	37	41	300	1207	505,59
17	20	23	26	100	1099,2	1035,97	30	34	38	42	300	1303	545,8
18	21	24	27	100	745	702,15	31	35	39	43	300	1266,2	530,38
19	22	25	28	100	638,7	601,96	32	36	40	44	300	1283,7	537,71
20	23	26	29	100	610	574,91	33	37	41	45	300	1361	570,09
21	24	27	30	100	642	605,07	34	38	42	46	300	1373	575,12
22	25	28	31	300	1648,1	517,77	35	39	43	47	300	1380	578,05
23	26	29	32	300	1570	493,23	36	40	44	48	300	1450	607,37
24	27	30	33	300	1708,7	536,8	37	41	45	49	300	1578	660,99
25	28	31	34	300	1828,5	574,44	38	42	46	50	300	1900	795,87
26	29	32	35	300	1834,6	576,36	1	6	11	16	100	872	1369,73
27	30	33	36	300	1816,5	570,67	2	7	12	17	100	794	1247,21
28	31	34	37	300	1651,1	518,71	3	8	13	18	100	779	1223,65
29	32	35	38	300	1686,5	529,83	4	9	14	19	100	708	1112,12
30	33	36	39	100	667,2	628,82	5	10	15	20	300	1845	966,04
31	34	37	40	100	695	655,02	6	11	16	21	300	1510,4	790,84

<i>A</i>	<i>M</i>	<i>N</i>	<i>B</i>	<i>I</i> [ $\mu$ A]	<i>U</i> [ $\mu$ V]	<i>Rho</i> [ $\Omega$ m]	<i>A</i>	<i>M</i>	<i>N</i>	<i>B</i>	<i>I</i> [ $\mu$ A]	<i>U</i> [ $\mu$ V]	<i>Rho</i> [ $\Omega$ m]
7	12	17	22	300	1343	703,19	26	32	38	44	300	744	467,47
8	13	18	23	300	1205	630,94	27	33	39	45	300	794	498,88
9	14	19	24	300	1098	574,91	28	34	40	46	300	809	508,31
10	15	20	25	300	1031	539,83	29	35	41	47	300	815	512,08
11	16	21	26	300	1242	650,31	30	36	42	48	300	823,5	517,42
12	17	22	27	300	1276	668,11	31	37	43	49	300	807	507,05
13	18	23	28	300	1488	779,11	32	38	44	50	300	818	513,96
14	19	24	29	300	1474,2	771,89	1	8	15	22	300	985	722,04
15	20	25	30	300	1346,7	705,13	2	9	16	23	300	919	673,66
16	21	26	31	300	1137	595,33	3	10	17	24	300	926	678,79
17	22	27	32	300	1107	579,62	4	11	18	25	300	820	601,09
18	23	28	33	300	1076	563,39	5	12	19	26	300	713	522,66
19	24	29	34	300	1141,5	597,69	6	13	20	27	300	632	463,28
20	25	30	35	300	1019,5	533,81	7	14	21	28	1000	1883	414,09
21	26	31	36	300	876,2	458,78	8	15	22	29	1000	1735	381,55
22	27	32	37	300	787	412,07	9	16	23	30	1000	1756	386,16
23	28	33	38	300	757	396,36	10	17	24	31	1000	1761	387,26
24	29	34	39	300	706	369,66	11	18	25	32	300	648	475,01
25	30	35	40	300	725	379,61	12	19	26	33	300	726	532,19
26	31	36	41	300	816	427,26	13	20	27	34	300	797,3	584,45
27	32	37	42	300	882	461,81	14	21	28	35	300	775	568,1
28	33	38	43	300	914	478,57	15	22	29	36	300	763	559,31
29	34	39	44	300	968	506,84	16	23	30	37	300	755	553,44
30	35	40	45	300	1015	531,45	17	24	31	38	300	747	547,58
31	36	41	46	300	1001	524,12	18	25	32	39	300	673	493,33
32	37	42	47	300	989	517,84	19	26	33	40	300	632	463,28
33	38	43	48	300	999	523,08	20	27	34	41	1000	1981	435,64
34	39	44	49	300	1041	545,07	21	28	35	42	1000	1969	433,01
35	40	45	50	300	1092	571,77	22	29	36	43	1000	1915	421,13
1	7	13	19	300	1611	1012,22	23	30	37	44	1000	1910	420,03
2	8	14	20	300	1562	981,43	24	31	38	45	300	616	451,55
3	9	15	21	300	1291	811,16	25	32	39	46	300	644	472,08
4	10	16	22	300	1130	710	26	33	40	47	300	657	481,61
5	11	17	23	300	1061	666,65	27	34	41	48	300	671	491,87
6	12	18	24	300	970	609,47	28	35	42	49	300	674	494,07
7	13	19	25	300	854	536,58	29	36	43	50	300	682	499,93
8	14	20	26	300	720	452,39	1	9	17	25	300	717	600,67
9	15	21	27	300	685	430,4	2	10	18	26	300	691	578,89
10	16	22	28	300	739	464,33	3	11	19	27	300	651	545,38
11	17	23	29	300	761	478,15	4	12	20	28	1000	1964	493,61
12	18	24	30	300	885,7	556,5	5	13	21	29	1000	1746	438,82
13	19	25	31	300	1005	631,46	6	14	22	30	1000	1523	382,77
14	20	26	32	300	1060,1	666,08	7	15	23	31	1000	1456	365,93
15	21	27	33	300	957	601,3	8	16	24	32	1000	1496	375,99
16	22	28	34	300	862,4	541,86	9	17	25	33	1000	1564,5	393,2
17	23	29	35	300	917	576,17	10	18	26	34	1000	1721	432,53
18	24	30	36	300	908	570,51	11	19	27	35	1000	1871	470,23
19	25	31	37	300	797	500,77	12	20	28	36	1000	1993	500,9
20	26	32	38	300	707	444,22	13	21	29	37	300	634	531,14
21	27	33	39	300	673	422,86	14	22	30	38	300	653	547,06
22	28	34	40	300	651	409,04	15	23	31	39	300	651	545,38
23	29	35	41	300	616	387,04	16	24	32	40	300	639	535,33
24	30	36	42	300	621	390,19	17	25	33	41	300	610	511,03
25	31	37	43	300	688	432,28	18	26	34	42	1000	1902	478,02

<i>A</i>	<i>M</i>	<i>N</i>	<i>B</i>	<i>I</i> [ $\mu$ A]	<i>U</i> [ $\mu$ V]	<i>Rho</i> [ $\Omega$ m]	<i>A</i>	<i>M</i>	<i>N</i>	<i>B</i>	<i>I</i> [ $\mu$ A]	<i>U</i> [ $\mu$ V]	<i>Rho</i> [ $\Omega$ m]
19	27	35	43	1000	1844	463,45	4	15	26	37	1000	1183	408,82
20	28	36	44	1000	1856	466,46	5	16	27	38	1000	1226	423,68
21	29	37	45	1000	1829	459,68	6	17	28	39	1000	1218	420,91
22	30	38	46	1000	1789	449,62	7	18	29	40	1000	1296	447,87
23	31	39	47	1000	1778	446,86	8	19	30	41	1000	1316	454,78
24	32	40	48	1000	1779	447,11	9	20	31	42	1000	1310	452,7
25	33	41	49	1000	1816	456,41	10	21	32	43	1000	1320	456,16
26	34	42	50	1000	1854	465,96	11	22	33	44	1000	1395	482,08
1	10	19	28	1000	1821	514,88	12	23	34	45	1000	1495	516,63
2	11	20	29	1000	1774	501,59	13	24	35	46	1000	1572	543,24
3	12	21	30	1000	1658	468,79	14	25	36	47	1000	1543	533,22
4	13	22	31	1000	1528	432,03	15	26	37	48	1000	1478	510,76
5	14	23	32	1000	1335,8	377,69	16	27	38	49	1000	1391	480,7
6	15	24	33	1000	1301	367,85	17	28	39	50	1000	1348	465,84
7	16	25	34	1000	1425	402,91	1	13	25	37	1000	1110	418,46
8	17	26	35	1000	1417	400,65	2	14	26	38	1000	1096	413,18
9	18	27	36	1000	1513	427,79	3	15	27	39	1000	1112	419,21
10	19	28	37	1000	1526	431,47	4	16	28	40	1000	1168	440,33
11	20	29	38	1000	1658	468,79	5	17	29	41	1000	1181	445,23
12	21	30	39	1000	1736	490,84	6	18	30	42	1000	1233	464,83
13	22	31	40	1000	1780	503,28	7	19	31	43	1000	1214	457,67
14	23	32	41	1000	1904	538,34	8	20	32	44	1000	1228	462,95
15	24	33	42	1000	1963	555,03	9	21	33	45	1000	1245	469,35
16	25	34	43	1000	1838	519,68	10	22	34	46	1000	1256	473,5
17	26	35	44	1000	1795	507,52	11	23	35	47	1000	1288	485,56
18	27	36	45	1000	1747	493,95	12	24	36	48	1000	1335	503,28
19	28	37	46	1000	1739	491,69	13	25	37	49	1000	1326	499,89
20	29	38	47	1000	1673	473,03	14	26	38	50	1000	1296	488,58
21	30	39	48	1000	1575	445,32	1	14	27	40	1000	1048	428,01
22	31	40	49	1000	1554	439,38	2	15	28	41	1000	1056	431,28
23	32	41	50	1000	1543	436,27	3	16	29	42	1000	1123	458,64
1	11	21	31	1000	1501	471,55	4	17	30	43	1000	1147	468,44
2	12	22	32	1000	1437	451,45	5	18	31	44	1000	1141	465,99
3	13	23	33	1000	1342	421,6	6	19	32	45	1000	1136	463,95
4	14	24	34	1000	1234	387,67	7	20	33	46	1000	1143	466,81
5	15	25	35	1000	1249	392,38	8	21	34	47	1000	1114	454,97
6	16	26	36	1000	1307	410,61	9	22	35	48	1000	1110	453,33
7	17	27	37	1000	1320	414,69	10	23	36	49	1000	1117	456,19
8	18	28	38	1000	1343	421,92	11	24	37	50	1000	1138	464,77
9	19	29	39	1000	1406	441,71	1	15	29	43	1000	1026	451,26
10	20	30	40	1000	1453	456,47	2	16	30	44	1000	1072	471,49
11	21	31	41	1000	1470	461,81	3	17	31	45	1000	1050	461,81
12	22	32	42	1000	1546	485,69	4	18	32	46	1000	1054	463,57
13	23	33	43	1000	1685	529,36	5	19	33	47	1000	1022	449,5
14	24	34	44	1000	1786	561,09	6	20	34	48	1000	1008	443,34
15	25	35	45	1000	1739	546,32	7	21	35	49	1000	987	434,11
16	26	36	46	1000	1674	525,9	8	22	36	50	1000	985	433,23
17	27	37	47	1000	1578	495,74	1	16	31	46	1000	968	456,16
18	28	38	48	1000	1533	481,61	2	17	32	47	1000	931	438,72
19	29	39	49	1000	1443	453,33	3	18	33	48	1000	927	436,84
20	30	40	50	1000	1379	433,23	4	19	34	49	1000	914	430,71
1	12	23	34	1000	1258	434,73	5	20	35	50	1000	893	420,82
2	13	24	35	1000	1190	411,23	1	17	33	49	1000	814	409,16
3	14	25	36	1000	1154	398,79	2	18	34	50	1000	811	407,65

### 7.1.2.3 Profile 03

<i>A</i>	<i>M</i>	<i>N</i>	<i>B</i>	<i>I</i> [ $\mu$ A]	<i>U</i> [ $\mu$ V]	<i>Rho</i> [ $\Omega$ m]	<i>A</i>	<i>M</i>	<i>N</i>	<i>B</i>	<i>I</i> [ $\mu$ A]	<i>U</i> [ $\mu$ V]	<i>Rho</i> [ $\Omega$ m]
1	2	3	4	10	1446,2	4543,37	6	8	10	12	100	880,1	552,98
2	3	4	5	10	1518,3	4769,88	7	9	11	13	100	825,6	518,74
3	4	5	6	10	1234,2	3877,35	8	10	12	14	100	577,1	362,6
4	5	6	7	10	648,3	2036,69	9	11	13	15	100	448,5	281,8
5	6	7	8	10	554,8	1742,96	10	12	14	16	100	496,8	312,15
6	7	8	9	100	1718,6	539,91	11	13	15	17	100	381,4	239,64
7	8	9	10	100	1201,5	377,46	12	14	16	18	100	516,3	324,4
8	9	10	11	100	960,7	301,81	13	15	17	19	100	519,9	326,66
9	10	11	12	100	1313,3	412,59	14	16	18	20	100	644,3	404,83
10	11	12	13	100	644,4	202,44	15	17	19	21	100	875	549,78
11	12	13	14	100	1805,1	567,09	16	18	20	22	100	1030,4	647,42
12	13	14	15	100	1502,5	472,02	17	19	21	23	100	1131,3	710,82
13	14	15	16	100	1830,3	575,01	18	20	22	24	100	1226,5	770,63
14	15	16	17	10	279,5	878,08	19	21	23	25	100	1101,7	692,22
15	16	17	18	10	252,1	792	20	22	24	26	100	1243,8	781,5
16	17	18	19	10	331,6	1041,75	21	23	25	27	100	1999	1256,01
17	18	19	20	10	383,8	1205,74	22	24	26	28	100	1776	1115,89
18	19	20	21	10	463,3	1455,5	23	25	27	29	100	1273,1	799,91
19	20	21	22	10	555,6	1745,47	24	26	28	30	100	1478,9	929,22
20	21	22	23	10	636	1998,05	25	27	29	31	100	1989	1249,73
21	22	23	24	10	690,4	2168,96	26	28	30	32	100	1673,1	1051,24
22	23	24	25	10	499	1567,65	27	29	31	33	100	1357,3	852,82
23	24	25	26	10	884	2777,17	28	30	32	34	100	1241,9	780,31
24	25	26	27	10	523	1643,05	29	31	33	35	100	1148,4	721,56
25	26	27	28	10	870,8	2735,7	30	32	34	36	100	1133	711,88
26	27	28	29	10	799,9	2512,96	31	33	35	37	100	1138,3	715,21
27	28	29	30	10	778,2	2444,79	32	34	36	38	100	1058	664,76
28	29	30	31	10	727,2	2284,57	33	35	37	39	100	1237,5	777,54
29	30	31	32	10	680	2136,28	34	36	38	40	100	1717,9	1079,39
30	31	32	33	10	670,5	2106,44	35	37	39	41	100	1904,5	1196,63
31	32	33	34	10	535,4	1682,01	36	38	40	42	10	232,6	1461,47
32	33	34	35	10	517,9	1627,03	37	39	41	43	100	1719,9	1080,65
33	34	35	36	10	360,5	1132,54	38	40	42	44	100	1824,5	1146,37
34	35	36	37	10	383,4	1204,49	39	41	43	45	100	1988	1249,1
35	36	37	38	10	417,9	1312,87	40	42	44	46	10	233	1463,98
36	37	38	39	10	579,7	1821,18	41	43	45	47	100	1461,3	918,16
37	38	39	40	10	699,1	2196,29	42	44	46	48	100	1060,2	666,14
38	39	40	41	10	830,9	2610,35	43	45	47	49	100	935,6	587,85
39	40	41	42	10	1009,8	3172,38	44	46	48	50	100	889	558,58
40	41	42	43	10	829,4	2605,64	1	4	7	10	100	1536,6	1448,21
41	42	43	44	10	953,1	2994,25	2	5	8	11	100	1210,9	1141,25
42	43	44	45	10	740,6	2326,66	3	6	9	12	100	1108,8	1045,02
43	44	45	46	10	510,7	1604,41	4	7	10	13	300	1933,5	607,43
44	45	46	47	10	527,8	1658,13	5	8	11	14	300	1840,7	578,27
45	46	47	48	10	386,7	1214,85	6	9	12	15	300	1660	521,5
46	47	48	49	10	407,2	1279,26	7	10	13	16	300	1687	529,99
47	48	49	50	10	554,7	1742,64	8	11	14	17	300	1076,2	338,1
1	3	5	7	10	428,7	2693,6	9	12	15	18	300	806,7	253,43
2	4	6	8	10	305,7	1920,77	10	13	16	19	300	803	252,27
3	5	7	9	10	265,5	1668,19	11	14	17	20	300	883,3	277,5
4	6	8	10	10	218,5	1372,88	12	15	18	21	300	1087,9	341,77
5	7	9	11	100	936,7	588,55	13	16	19	22	300	1188	373,22

<i>A</i>	<i>M</i>	<i>N</i>	<i>B</i>	<i>I</i> [ $\mu$ A]	<i>U</i> [ $\mu$ V]	<i>Rho</i> [ $\Omega$ m]	<i>A</i>	<i>M</i>	<i>N</i>	<i>B</i>	<i>I</i> [ $\mu$ A]	<i>U</i> [ $\mu$ V]	<i>Rho</i> [ $\Omega$ m]
14	17	20	23	300	1147	360,34	27	31	35	39	300	990	414,69
15	18	21	24	300	1193	374,79	28	32	36	40	300	1138	476,68
16	19	22	25	300	1099	345,26	29	33	37	41	300	1203	503,91
17	20	23	26	300	1374	431,65	30	34	38	42	300	1296	542,87
18	21	24	27	300	1609	505,48	31	35	39	43	300	1050	439,82
19	22	25	28	100	676	637,11	32	36	40	44	300	890	372,8
20	23	26	29	300	1678	527,16	33	37	41	45	300	784	328,4
21	24	27	30	300	1757	551,98	34	38	42	46	300	750	314,16
22	25	28	31	300	1557	489,15	35	39	43	47	300	863	361,49
23	26	29	32	300	1610	505,8	36	40	44	48	300	972	407,15
24	27	30	33	300	1498	470,61	37	41	45	49	300	1016	425,58
25	28	31	34	300	1634	513,34	38	42	46	50	300	1131	473,75
26	29	32	35	300	1300	408,41	1	6	11	16	300	1184	619,94
27	30	33	36	300	1344	422,23	2	7	12	17	300	996	521,5
28	31	34	37	300	1501,5	471,71	3	8	13	18	300	1043	546,11
29	32	35	38	300	1616	507,68	4	9	14	19	300	1044	546,64
30	33	36	39	300	1780	559,2	5	10	15	20	300	939	491,66
31	34	37	40	300	1986	623,92	6	11	16	21	300	784	410,5
32	35	38	41	100	708	667,27	7	12	17	22	300	873	457,1
33	36	39	42	100	753	709,69	8	13	18	23	300	667	349,24
34	37	40	43	300	1710	537,21	9	14	19	24	300	633	331,44
35	38	41	44	300	1452	456,16	10	15	20	25	1000	1882	295,62
36	39	42	45	300	1505	472,81	11	16	21	26	1000	1901	298,61
37	40	43	46	300	1807	567,69	12	17	22	27	1000	1896	297,82
38	41	44	47	100	698,5	658,32	13	18	23	28	1000	1849	290,44
39	42	45	48	100	782	737,02	14	19	24	29	1000	1765	277,25
40	43	46	49	300	1705	535,64	15	20	25	30	300	607	317,82
41	44	47	50	300	1278	401,5	16	21	26	31	300	672	351,86
1	5	9	13	300	1868	782,47	17	22	27	32	300	708	370,71
2	6	10	14	300	1862	779,95	18	23	28	33	300	742	388,51
3	7	11	15	300	1402,4	587,44	19	24	29	34	300	713	373,33
4	8	12	16	300	1357	568,42	20	25	30	35	1000	1972	309,76
5	9	13	17	300	1357	568,42	21	26	31	36	300	644	337,2
6	10	14	18	300	1237	518,15	22	27	32	37	300	602	315,21
7	11	15	19	300	902	377,83	23	28	33	38	1000	1856	291,54
8	12	16	20	300	939	393,33	24	29	34	39	1000	1922	301,91
9	13	17	21	300	725	303,69	25	30	35	40	300	715	374,37
10	14	18	22	300	807	338,04	26	31	36	41	300	753	394,27
11	15	19	23	300	835	349,76	27	32	37	42	300	829	434,06
12	16	20	24	300	739	309,55	28	33	38	43	300	844	441,92
13	17	21	25	300	640,7	268,38	29	34	39	44	300	803	420,45
14	18	22	26	300	678	284	30	35	40	45	300	722	378,04
15	19	23	27	300	740	309,97	31	36	41	46	300	653,5	342,17
16	20	24	28	300	803	336,36	32	37	42	47	1000	1933	303,63
17	21	25	29	300	997	417,62	33	38	43	48	1000	1831	287,61
18	22	26	30	300	1024	428,93	34	39	44	49	1000	1932	303,48
19	23	27	31	300	998	418,04	35	40	45	50	300	645	337,72
20	24	28	32	300	972	407,15	1	7	13	19	300	687	431,65
21	25	29	33	300	815	341,39	2	8	14	20	300	764	480,04
22	26	30	34	300	870	364,42	3	9	15	21	300	787	494,49
23	27	31	35	300	862,5	361,28	4	10	16	22	300	808	507,68
24	28	32	36	300	765	320,44	5	11	17	23	300	673	422,86
25	29	33	37	300	792,7	332,05	6	12	18	24	300	725	455,53
26	30	34	38	300	838	351,02	7	13	19	25	1000	1793	337,97

<i>A</i>	<i>M</i>	<i>N</i>	<i>B</i>	<i>I</i> [ $\mu$ A]	<i>U</i> [ $\mu$ V]	<i>Rho</i> [ $\Omega$ m]	<i>A</i>	<i>M</i>	<i>N</i>	<i>B</i>	<i>I</i> [ $\mu$ A]	<i>U</i> [ $\mu$ V]	<i>Rho</i> [ $\Omega$ m]
8	14	20	26	1000	1710	322,33	1	9	17	25	1000	1618	406,65
9	15	21	27	1000	1700	320,44	2	10	18	26	1000	1833	460,68
10	16	22	28	1000	1678	316,3	3	11	19	27	1000	1683	422,98
11	17	23	29	1000	1690	318,56	4	12	20	28	1000	1725	433,54
12	18	24	30	1000	1612	303,85	5	13	21	29	1000	1403	352,61
13	19	25	31	1000	1677	316,11	6	14	22	30	1000	1453	365,18
14	20	26	32	1000	1624	306,12	7	15	23	31	1000	1558	391,57
15	21	27	33	1000	1696	319,69	8	16	24	32	1000	1559	391,82
16	22	28	34	1000	1856	349,85	9	17	25	33	1000	1603	402,88
17	23	29	35	1000	1837	346,27	10	18	26	34	1000	1473	370,21
18	24	30	36	1000	1773	334,2	11	19	27	35	1000	1392	349,85
19	25	31	37	1000	1599	301,4	12	20	28	36	1000	1344	337,78
20	26	32	38	1000	1628	306,87	13	21	29	37	1000	1289	323,96
21	27	33	39	1000	1536	289,53	14	22	30	38	1000	1166	293,05
22	28	34	40	1000	1545	291,23	15	23	31	39	1000	1087	273,19
23	29	35	41	1000	1701	320,63	16	24	32	40	1000	1050	263,89
24	30	36	42	1000	1928	363,42	17	25	33	41	1000	988	248,31
25	31	37	43	300	618	388,3	18	26	34	42	1000	1101	276,71
26	32	38	44	300	634	398,35	19	27	35	43	1000	1265	317,93
27	33	39	45	300	641	402,75	20	28	36	44	1000	1279	321,45
28	34	40	46	300	647	406,52	21	29	37	45	1000	1343	337,53
29	35	41	47	1000	1976	372,47	22	30	38	46	1000	1447	363,67
30	36	42	48	1000	1746	329,11	23	31	39	47	1000	1479	371,71
31	37	43	49	1000	1636	308,38	24	32	40	48	1000	1480	371,96
32	38	44	50	1000	1539	290,09	25	33	41	49	1000	1546	388,55
1	8	15	22	1000	1822	400,68	26	34	42	50	1000	1490	374,48
2	9	16	23	300	631	462,55	1	10	19	28	1000	1489	421
3	10	17	24	300	649	475,74	2	11	20	29	1000	1414	399,8
4	11	18	25	1000	1927	423,77	3	12	21	30	1000	1509	426,66
5	12	19	26	300	605	443,49	4	13	22	31	1000	1368	386,79
6	13	20	27	1000	1594	350,54	5	14	23	32	1000	1429	404,04
7	14	21	28	1000	1520	334,27	6	15	24	33	1000	1514	428,07
8	15	22	29	1000	1553	341,52	7	16	25	34	1000	1571	444,19
9	16	23	30	1000	1607	353,4	8	17	26	35	1000	1451	410,26
10	17	24	31	1000	1595	350,76	9	18	27	36	1000	1318	372,66
11	18	25	32	1000	1603	352,52	10	19	28	37	1000	1252	353,99
12	19	26	33	1000	1534	337,34	11	20	29	38	1000	1182	334,2
13	20	27	34	1000	1509	331,85	12	21	30	39	1000	1099	310,73
14	21	28	35	1000	1514	332,95	13	22	31	40	1000	1033	292,07
15	22	29	36	1000	1430	314,47	14	23	32	41	1000	931	263,23
16	23	30	37	1000	1371	301,5	15	24	33	42	1000	885	250,23
17	24	31	38	1000	1346	296	16	25	34	43	1000	888	251,08
18	25	32	39	1000	1258	276,65	17	26	35	44	1000	1020	288,4
19	26	33	40	1000	1372	301,72	18	27	36	45	1000	1150	325,15
20	27	34	41	1000	1315	289,18	19	28	37	46	1000	1194	337,6
21	28	35	42	1000	1389	305,46	20	29	38	47	1000	1226	346,64
22	29	36	43	1000	1489	327,45	21	30	39	48	1000	1239	350,32
23	30	37	44	1000	1658	364,61	22	31	40	49	1000	1266	357,95
24	31	38	45	1000	1730	380,45	23	32	41	50	1000	1302	368,13
25	32	39	46	1000	1787	392,98	1	11	21	31	1000	1240	389,56
26	33	40	47	1000	1780	391,44	2	12	22	32	1000	1400	439,82
27	34	41	48	1000	1764	387,92	3	13	23	33	1000	1346	422,86
28	35	42	49	1000	1653	363,51	4	14	24	34	1000	1403	440,77
29	36	43	50	1000	1538	338,22	5	15	25	35	1000	1445	453,96

<i>A</i>	<i>M</i>	<i>N</i>	<i>B</i>	<i>I</i> [ $\mu$ A]	<i>U</i> [ $\mu$ V]	<i>Rho</i> [ $\Omega$ m]	<i>A</i>	<i>M</i>	<i>N</i>	<i>B</i>	<i>I</i> [ $\mu$ A]	<i>U</i> [ $\mu$ V]	<i>Rho</i> [ $\Omega$ m]
6	16	26	36	1000	1344	422,23	5	17	29	41	1000	1092	411,67
7	17	27	37	1000	1317	413,75	6	18	30	42	1000	1017	383,4
8	18	28	38	1000	1213	381,08	7	19	31	43	1000	960	361,91
9	19	29	39	1000	1110	348,72	8	20	32	44	1000	918	346,08
10	20	30	40	1000	1050	329,87	9	21	33	45	1000	872	328,74
11	21	31	41	1000	1012	317,93	10	22	34	46	1000	833	314,03
12	22	32	42	1000	930	292,17	11	23	35	47	1000	835	314,79
13	23	33	43	1000	860	270,18	12	24	36	48	1000	817	308
14	24	34	44	1000	835	262,32	13	25	37	49	1000	803	302,72
15	25	35	45	1000	843	264,84	14	26	38	50	1000	821	309,51
16	26	36	46	1000	921	289,34	1	14	27	40	1000	1022	417,39
17	27	37	47	1000	1028	322,96	2	15	28	41	1000	1062	433,73
18	28	38	48	1000	1083	340,23	3	16	29	42	1000	1063	434,14
19	29	39	49	1000	1089	342,12	4	17	30	43	1000	1024	418,21
20	30	40	50	1000	1102	346,2	5	18	31	44	1000	958	391,25
1	12	23	34	1000	1312	453,39	6	19	32	45	1000	902	368,38
2	13	24	35	1000	1260	435,42	7	20	33	46	1000	867	354,09
3	14	25	36	1000	1292	446,48	8	21	34	47	1000	854	348,78
4	15	26	37	1000	1223	422,64	9	22	35	48	1000	842	343,88
5	16	27	38	1000	1228	424,37	10	23	36	49	1000	838	342,25
6	17	28	39	1000	1201	415,04	11	24	37	50	1000	815	332,85
7	18	29	40	1000	1118	386,35	1	15	29	43	1000	990	435,42
8	19	30	41	1000	1015	350,76	2	16	30	44	1000	984	432,79
9	20	31	42	1000	977	337,63	3	17	31	45	1000	952	418,71
10	21	32	43	1000	923	318,97	4	18	32	46	1000	908	399,36
11	22	33	44	1000	879	303,76	5	19	33	47	1000	850	373,85
12	23	34	45	1000	822	284,06	6	20	34	48	1000	836	367,69
13	24	35	46	1000	847	292,7	7	21	35	49	1000	853	375,17
14	25	36	47	1000	923	318,97	8	22	36	50	1000	848	372,97
15	26	37	48	1000	870	300,65	1	16	31	46	1000	898	423,17
16	27	38	49	1000	892	308,25	2	17	32	47	1000	884	416,58
17	28	39	50	1000	921	318,27	3	18	33	48	1000	843	397,25
1	13	25	37	1000	1137	428,64	4	19	34	49	1000	820	386,42
2	14	26	38	1000	1127	424,87	5	20	35	50	1000	830	391,13
3	15	27	39	1000	1134	427,51	1	17	33	49	1000	824	414,19
4	16	28	40	1000	1142	430,52	2	18	34	50	1000	814	409,16

### 7.1.2.4 Profile 04

<i>A</i>	<i>M</i>	<i>N</i>	<i>B</i>	<i>I</i> [ $\mu$ A]	<i>U</i> [ $\mu$ V]	<i>Rho</i> [ $\Omega$ m]	<i>A</i>	<i>M</i>	<i>N</i>	<i>B</i>	<i>I</i> [ $\mu$ A]	<i>U</i> [ $\mu$ V]	<i>Rho</i> [ $\Omega$ m]
1	2	3	4	1	217,8	6842,39	15	16	17	18	1	238,7	7498,98
2	3	4	5	1	210,1	6600,49	16	17	18	19	1	280,7	8818,45
3	4	5	6	1	217,6	6836,11	17	18	19	20	10	1913,8	6012,38
4	5	6	7	1	280,8	8821,59	18	19	20	21	1	242,7	7624,65
5	6	7	8	1	347,9	10929,6	19	20	21	22	10	1089,6	3423,08
6	7	8	9	1	390,2	12258,49	20	21	22	23	10	963,2	3025,98
7	8	9	10	1	489,2	15368,67	21	22	23	24	10	690,7	2169,9
8	9	10	11	1	446,5	14027,21	22	23	24	25	10	895,7	2813,92
9	10	11	12	1	492,4	15469,2	23	24	25	26	10	702,9	2208,23
10	11	12	13	1	456,9	14353,94	24	25	26	27	10	454,2	1426,91
11	12	13	14	1	457,5	14372,79	25	26	27	28	10	511,3	1606,3
12	13	14	15	1	456,2	14331,95	26	27	28	29	10	526,7	1654,68
13	14	15	16	1	324,6	10197,61	27	28	29	30	10	910,2	2859,48
14	15	16	17	1	309,9	9735,8	28	29	30	31	10	1082,6	3401,09

<i>A</i>	<i>M</i>	<i>N</i>	<i>B</i>	<i>I</i> [ $\mu$ A]	<i>U</i> [ $\mu$ V]	<i>Rho</i> [ $\Omega$ m]	<i>A</i>	<i>M</i>	<i>N</i>	<i>B</i>	<i>I</i> [ $\mu$ A]	<i>U</i> [ $\mu$ V]	<i>Rho</i> [ $\Omega$ m]
29	30	31	32	10	1272,3	3997,05	36	38	40	42	10	723	4542,74
30	31	32	33	10	1303,1	4093,81	37	39	41	43	10	560	3518,58
31	32	33	34	10	1370,1	4304,3	38	40	42	44	10	542,5	3408,63
32	33	34	35	10	1476,9	4639,82	39	41	43	45	10	516	3242,12
33	34	35	36	10	1934,1	6076,15	40	42	44	46	10	378	2375,04
34	35	36	37	1	237,2	7451,86	41	43	45	47	10	283,4	1780,65
35	36	37	38	1	258,3	8114,73	42	44	46	48	10	239	1501,68
36	37	38	39	1	300,4	9437,34	43	45	47	49	10	248	1558,23
37	38	39	40	1	305,3	9591,28	44	46	48	50	10	248	1558,23
38	39	40	41	1	263,2	8268,67	1	4	7	10	10	474	4467,34
39	40	41	42	1	216,8	6810,97	2	5	8	11	10	496	4674,69
40	41	42	43	10	1666,9	5236,72	3	6	9	12	10	511	4816,06
41	42	43	44	10	994,2	3123,37	4	7	10	13	10	515	4853,76
42	43	44	45	10	720,4	2263,2	5	8	11	14	10	487	4589,87
43	44	45	46	10	570,3	1791,65	6	9	12	15	10	498	4693,54
44	45	46	47	10	560	1759,29	7	10	13	16	10	538	5070,53
45	46	47	48	10	474,5	1490,69	8	11	14	17	10	557	5249,6
46	47	48	49	10	511,5	1606,92	9	12	15	18	10	549	5174,2
47	48	49	50	10	429,9	1350,57	10	13	16	19	10	491	4627,57
1	3	5	7	10	673,5	4231,73	11	14	17	20	10	410	3864,16
2	4	6	8	10	938,1	5894,26	12	15	18	21	10	352	3317,52
3	5	7	9	10	1077	6766,99	13	16	19	22	10	288	2714,34
4	6	8	10	10	1215	7634,07	14	17	20	23	10	276	2601,24
5	7	9	11	10	1249	7847,7	15	18	21	24	10	239	2252,52
6	8	10	12	10	1527,3	9596,31	16	19	22	25	100	1872	1764,32
7	9	11	13	10	1653,1	10386,73	17	20	23	26	100	1376	1296,85
8	10	12	14	10	1628	10229,03	18	21	24	27	100	1408	1327,01
9	11	13	15	10	1508	9475,04	19	22	25	28	100	1397	1316,64
10	12	14	16	10	1377	8651,95	20	23	26	29	100	1373	1294,02
11	13	15	17	10	1273	7998,49	21	24	27	30	100	1330	1253,5
12	14	16	18	10	1019,7	6406,96	22	25	28	31	100	1325	1248,78
13	15	17	19	10	953	5987,88	23	26	29	32	100	1536	1447,65
14	16	18	20	10	656	4121,77	24	27	30	33	100	1991	1876,47
15	17	19	21	10	531	3336,37	25	28	31	34	10	215	2026,33
16	18	20	22	10	422	2651,5	26	29	32	35	10	216	2035,75
17	19	21	23	10	466	2927,96	27	30	33	36	10	242	2280,8
18	20	22	24	10	350	2199,11	28	31	34	37	10	240	2261,95
19	21	23	25	10	264	1658,76	29	32	35	38	10	267	2516,42
20	22	24	26	10	217,4	1365,96	30	33	36	39	10	297	2799,16
21	23	25	27	10	226,3	1421,88	31	34	37	40	10	297	2799,16
22	24	26	28	10	226,7	1424,4	32	35	38	41	10	287	2704,91
23	25	27	29	10	220,7	1386,7	33	36	39	42	10	296	2789,73
24	26	28	30	10	265	1665,04	34	37	40	43	10	264	2488,14
25	27	29	31	10	292	1834,69	35	38	41	44	10	250	2356,19
26	28	30	32	10	347	2180,27	36	39	42	45	10	229	2158,27
27	29	31	33	10	412	2588,67	37	40	43	46	10	214	2016,9
28	30	32	34	10	405	2544,69	38	41	44	47	10	201	1894,38
29	31	33	35	10	485	3047,34	39	42	45	48	100	1741	1640,85
30	32	34	36	10	588	3694,51	40	43	46	49	100	1608	1515,5
31	33	35	37	10	651	4090,35	41	44	47	50	100	1527	1439,16
32	34	36	38	10	702	4410,8	1	5	9	13	10	246	3091,33
33	35	37	39	10	687	4316,55	2	6	10	14	10	232	2915,4
34	36	38	40	10	755	4743,8	3	7	11	15	10	224	2814,87
35	37	39	41	10	788	4951,15	4	8	12	16	10	209	2626,37

<i>A</i>	<i>M</i>	<i>N</i>	<i>B</i>	<i>I</i> [ $\mu$ A]	<i>U</i> [ $\mu$ V]	<i>Rho</i> [ $\Omega$ m]	<i>A</i>	<i>M</i>	<i>N</i>	<i>B</i>	<i>I</i> [ $\mu$ A]	<i>U</i> [ $\mu$ V]	<i>Rho</i> [ $\Omega$ m]
5	9	13	17	100	1996	2508,25	21	26	31	36	100	904	1420
6	10	14	18	10	241	3028,5	22	27	32	37	100	837	1314,76
7	11	15	19	10	248	3116,46	23	28	33	38	100	819	1286,48
8	12	16	20	10	225	2827,43	24	29	34	39	100	831	1305,33
9	13	17	21	10	224	2814,87	25	30	35	40	100	830	1303,76
10	14	18	22	10	202	2538,41	26	31	36	41	100	765	1201,66
11	15	19	23	100	1921	2414	27	32	37	42	100	763	1198,52
12	16	20	24	100	1688	2121,2	28	33	38	43	100	792	1244,07
13	17	21	25	100	1518	1907,58	29	34	39	44	100	837	1314,76
14	18	22	26	100	1514	1902,55	30	35	40	45	100	933	1465,55
15	19	23	27	100	1269	1594,67	31	36	41	46	100	953	1496,97
16	20	24	28	100	951	1195,06	32	37	42	47	100	850	1335,18
17	21	25	29	100	1045	1313,19	33	38	43	48	100	809	1270,77
18	22	26	30	100	964	1211,4	34	39	44	49	100	764	1200,09
19	23	27	31	100	977	1227,73	35	40	45	50	100	737	1157,68
20	24	28	32	100	956	1201,35	1	7	13	19	100	855	1611,64
21	25	29	33	100	1013	1272,97	2	8	14	20	100	797	1502,31
22	26	30	34	100	1229	1544,41	3	9	15	21	100	785	1479,69
23	27	31	35	100	1323	1662,53	4	10	16	22	100	753	1419,37
24	28	32	36	100	1338	1681,38	5	11	17	23	100	729	1374,13
25	29	33	37	100	1393	1750,5	6	12	18	24	100	771	1453,3
26	30	34	38	100	1316	1653,73	7	13	19	25	100	815	1536,24
27	31	35	39	100	1242	1560,74	8	14	20	26	100	812	1530,58
28	32	36	40	100	1349	1695,2	9	15	21	27	100	775	1460,84
29	33	37	41	100	1420	1784,42	10	16	22	28	100	772	1455,19
30	34	38	42	100	1502	1887,47	11	17	23	29	100	801	1509,85
31	35	39	43	100	1540	1935,22	12	18	24	30	100	780	1470,27
32	36	40	44	100	1461	1835,95	13	19	25	31	100	706	1330,78
33	37	41	45	100	1381	1735,42	14	20	26	32	300	1826	1147,31
34	38	42	46	100	1282	1611,01	15	21	27	33	300	1841	1156,73
35	39	43	47	100	1173	1474,04	16	22	28	34	300	1730	1086,99
36	40	44	48	100	1149	1443,88	17	23	29	35	300	1808	1136
37	41	45	49	100	1088	1367,22	18	24	30	36	300	1966	1235,27
38	42	46	50	100	1027	1290,57	19	25	31	37	300	1910	1200,09
1	6	11	16	100	1288	2023,19	20	26	32	38	300	1755	1102,7
2	7	12	17	100	1308	2054,6	21	27	33	39	300	1638	1029,19
3	8	13	18	100	1316	2067,17	22	28	34	40	300	1695	1065
4	9	14	19	100	1228	1928,94	23	29	35	41	300	1680	1055,58
5	10	15	20	100	1088	1709,03	24	30	36	42	300	1613	1013,48
6	11	16	21	100	1135	1782,85	25	31	37	43	300	1558	978,92
7	12	17	22	100	1241	1949,36	26	32	38	44	300	1550	973,89
8	13	18	23	100	1269	1993,34	27	33	39	45	300	1635	1027,3
9	14	19	24	100	1212	1903,81	28	34	40	46	300	1661	1043,64
10	15	20	25	100	1123	1764	29	35	41	47	300	1739	1092,65
11	16	21	26	100	1072	1683,89	30	36	42	48	300	1930	1212,65
12	17	22	27	100	1059	1663,47	31	37	43	49	300	1884	1183,75
13	18	23	28	100	1022	1605,35	32	38	44	50	300	1740	1093,27
14	19	24	29	100	972	1526,81	1	8	15	22	300	1776	1301,88
15	20	25	30	100	809	1270,77	2	9	16	23	300	1718	1259,36
16	21	26	31	100	722	1134,11	3	10	17	24	300	1754	1285,75
17	22	27	32	100	714	1121,55	4	11	18	25	300	1892	1386,91
18	23	28	33	100	763	1198,52	5	12	19	26	300	1720	1260,83
19	24	29	34	100	783	1229,93	6	13	20	27	300	1791	1312,87
20	25	30	35	100	857	1346,17	7	14	21	28	300	1770	1297,48

<i>A</i>	<i>M</i>	<i>N</i>	<i>B</i>	<i>I</i> [ $\mu$ A]	<i>U</i> [ $\mu$ V]	<i>Rho</i> [ $\Omega$ m]	<i>A</i>	<i>M</i>	<i>N</i>	<i>B</i>	<i>I</i> [ $\mu$ A]	<i>U</i> [ $\mu$ V]	<i>Rho</i> [ $\Omega$ m]
8	15	22	29	300	1819	1333,4	7	16	25	34	300	1151	1084,79
9	16	23	30	300	1811	1327,53	8	17	26	35	300	1146	1080,08
10	17	24	31	300	1787	1309,94	9	18	27	36	300	1104	1040,5
11	18	25	32	300	1826	1338,53	10	19	28	37	300	981	924,57
12	19	26	33	300	1640	1202,18	11	20	29	38	300	893	841,63
13	20	27	34	300	1442	1057,04	12	21	30	39	300	912	859,54
14	21	28	35	300	1470	1077,57	13	22	31	40	300	893	841,63
15	22	29	36	300	1443	1057,77	14	23	32	41	300	854	804,88
16	23	30	37	300	1456	1067,3	15	24	33	42	300	797	751,15
17	24	31	38	300	1409	1032,85	16	25	34	43	300	740	697,43
18	25	32	39	300	1266	928,03	17	26	35	44	300	738	695,55
19	26	33	40	300	1284	941,22	18	27	36	45	300	770	725,71
20	27	34	41	300	1243	911,17	19	28	37	46	300	807	760,58
21	28	35	42	300	1185	868,65	20	29	38	47	300	855	805,82
22	29	36	43	300	1214	889,91	21	30	39	48	300	794	748,33
23	30	37	44	300	1175	861,32	22	31	40	49	300	841	792,62
24	31	38	45	300	1164	853,26	23	32	41	50	300	834	786,03
25	32	39	46	300	1229	900,9	1	11	21	31	300	1000	1047,2
26	33	40	47	300	1375	1007,93	2	12	22	32	300	953	997,98
27	34	41	48	300	1255	919,96	3	13	23	33	300	936	980,18
28	35	42	49	300	1288	944,15	4	14	24	34	300	952	996,93
29	36	43	50	300	1332	976,41	5	15	25	35	300	902	944,57
1	9	17	25	300	1339	1121,76	6	16	26	36	300	904	946,67
2	10	18	26	300	1402	1174,54	7	17	27	37	300	893	935,15
3	11	19	27	300	1497	1254,12	8	18	28	38	300	860	900,59
4	12	20	28	300	1479	1239,04	9	19	29	39	300	774	810,53
5	13	21	29	300	1401	1173,7	10	20	30	40	300	740	774,93
6	14	22	30	300	1395	1168,67	11	21	31	41	300	739	773,88
7	15	23	31	300	1366	1144,38	12	22	32	42	300	680	712,09
8	16	24	32	300	1418	1187,94	13	23	33	43	300	665	696,39
9	17	25	33	300	1463	1225,64	14	24	34	44	300	641	671,25
10	18	26	34	300	1393	1167	15	25	35	45	300	632	661,83
11	19	27	35	300	1295	1084,9	16	26	36	46	300	629	658,69
12	20	28	36	300	1152	965,1	17	27	37	47	300	652	682,77
13	21	29	37	300	1124	941,64	18	28	38	48	300	659	690,1
14	22	30	38	300	1140	955,04	19	29	39	49	300	725	759,22
15	23	31	39	300	1119	937,45	20	30	40	50	300	785	822,05
16	24	32	40	300	1015	850,32	1	12	23	34	300	776	893,89
17	25	33	41	300	953	798,38	2	13	24	35	300	775	892,74
18	26	34	42	300	936	784,14	3	14	25	36	300	755	869,7
19	27	35	43	300	942	789,17	4	15	26	37	300	754	868,55
20	28	36	44	300	951	796,71	5	16	27	38	300	703	809,8
21	29	37	45	300	970	812,63	6	17	28	39	300	712	820,17
22	30	38	46	300	963	806,76	7	18	29	40	300	690	794,82
23	31	39	47	300	955	800,06	8	19	30	41	300	655	754,51
24	32	40	48	300	1015	850,32	9	20	31	42	1000	1966	679,4
25	33	41	49	300	1043	873,78	10	21	32	43	1000	1891	653,48
26	34	42	50	300	1020	854,51	11	22	33	44	1000	1819	628,6
1	10	19	28	300	1202	1132,86	12	23	34	45	1000	1852	640,01
2	11	20	29	300	1261	1188,46	13	24	35	46	1000	1813	626,53
3	12	21	30	300	1153	1086,68	14	25	36	47	1000	1850	639,31
4	13	22	31	300	1181	1113,07	15	26	37	48	1000	1812	626,18
5	14	23	32	300	1101	1037,67	16	27	38	49	1000	1861	643,12
6	15	24	33	300	1117	1052,75	17	28	39	50	1000	1953	674,91

<i>A</i>	<i>M</i>	<i>N</i>	<i>B</i>	<i>I</i> [ $\mu$ A]	<i>U</i> [ $\mu$ V]	<i>Rho</i> [ $\Omega$ m]	<i>A</i>	<i>M</i>	<i>N</i>	<i>B</i>	<i>I</i> [ $\mu$ A]	<i>U</i> [ $\mu$ V]	<i>Rho</i> [ $\Omega$ m]
1	13	25	37	300	628	789,17	7	20	33	46	1000	1385	565,64
2	14	26	38	1000	1978	745,69	8	21	34	47	1000	1427	582,8
3	15	27	39	1000	1930	727,59	9	22	35	48	1000	1336	545,63
4	16	28	40	1000	1992	750,97	10	23	36	49	1000	1350	551,35
5	17	29	41	1000	1898	715,53	11	24	37	50	1000	1386	566,05
6	18	30	42	1000	1904	717,79	1	15	29	43	1000	1287	566,05
7	19	31	43	1000	1763	664,64	2	16	30	44	1000	1329	584,52
8	20	32	44	1000	1598	602,43	3	17	31	45	1000	1347	592,44
9	21	33	45	1000	1618	609,97	4	18	32	46	1000	1446	635,98
10	22	34	46	1000	1557	586,98	5	19	33	47	1000	1303	573,09
11	23	35	47	1000	1604	604,69	6	20	34	48	1000	1191	523,83
12	24	36	48	1000	1563	589,24	7	21	35	49	1000	1202	528,67
13	25	37	49	1000	1565	589,99	8	22	36	50	1000	1183	520,31
14	26	38	50	1000	1629	614,12	1	16	31	46	1000	1167	549,94
1	14	27	40	1000	1618	660,8	2	17	32	47	1000	1179	555,59
2	15	28	41	1000	1559	636,71	3	18	33	48	1000	1112	524,02
3	16	29	42	1000	1557	635,89	4	19	34	49	1000	1173	552,76
4	17	30	43	1000	1728	705,73	5	20	35	50	1000	1048	493,86
5	18	31	44	1000	1573	642,42	1	17	33	49	1000	993	499,14
6	19	32	45	1000	1491	608,93	2	18	34	50	1000	993	499,14

### 7.1.3 Quartz Claims

#### 7.1.3.1 Profile 01

<i>A</i>	<i>M</i>	<i>N</i>	<i>B</i>	<i>I</i> [ $\mu$ A]	<i>U</i> [ $\mu$ V]	<i>Rho</i> [ $\Omega$ m]	<i>A</i>	<i>M</i>	<i>N</i>	<i>B</i>	<i>I</i> [ $\mu$ A]	<i>U</i> [ $\mu$ V]	<i>Rho</i> [ $\Omega$ m]
1	2	3	4	10	1580,3	4964,66	28	29	30	31	10	674,1	2117,75
2	3	4	5	10	1571,7	4937,64	29	30	31	32	10	781,9	2456,41
3	4	5	6	10	1118,8	3514,81	30	31	32	33	10	782,3	2457,67
4	5	6	7	10	831,7	2612,86	31	32	33	34	10	970,2	3047,97
5	6	7	8	10	747,3	2347,71	32	33	34	35	10	916,3	2878,64
6	7	8	9	10	565,3	1775,94	33	34	35	36	10	1129,8	3549,37
7	8	9	10	10	544,1	1709,34	34	35	36	37	10	1159,2	3641,73
8	9	10	11	10	583,7	1833,75	35	36	37	38	10	1284,4	4035,06
9	10	11	12	10	545,4	1713,42	36	37	38	39	10	1506,1	4731,55
10	11	12	13	10	745,3	2341,43	37	38	39	40	10	1448,7	4551,23
11	12	13	14	10	598,3	1879,61	38	39	40	41	10	1722,7	5412,02
12	13	14	15	10	627,8	1972,29	39	40	41	42	10	1725,7	5421,45
13	14	15	16	10	580,3	1823,07	40	41	42	43	1	221,4	6955,49
14	15	16	17	10	448,4	1408,69	41	42	43	44	1	208,8	6559,65
15	16	17	18	10	652,5	2049,89	42	43	44	45	1	209,1	6569,07
16	17	18	19	10	590	1853,54	43	44	45	46	1	201,4	6327,17
17	18	19	20	10	752,1	2362,79	44	45	46	47	10	1458,5	4582,01
18	19	20	21	10	827,2	2598,73	45	46	47	48	10	1732	5441,24
19	20	21	22	10	617,3	1939,31	46	47	48	49	10	1285,2	4037,57
20	21	22	23	10	722,4	2269,49	47	48	49	50	10	1326,1	4166,07
21	22	23	24	10	515,3	1618,86	1	3	5	7	10	602,9	3788,13
22	23	24	25	10	614,6	1930,82	2	4	6	8	10	406	2550,97
23	24	25	26	10	536,1	1684,21	3	5	7	9	10	308,8	1940,25
24	25	26	27	10	589,1	1850,71	4	6	8	10	10	259,8	1632,37
25	26	27	28	10	638	2004,34	5	7	9	11	10	311,9	1959,73
26	27	28	29	10	698,3	2193,77	6	8	10	12	10	271,9	1708,4
27	28	29	30	10	706,1	2218,28	7	9	11	13	10	255,5	1605,35

<i>A</i>	<i>M</i>	<i>N</i>	<i>B</i>	<i>I</i> [ $\mu$ A]	<i>U</i> [ $\mu$ V]	<i>Rho</i> [ $\Omega$ m]	<i>A</i>	<i>M</i>	<i>N</i>	<i>B</i>	<i>I</i> [ $\mu$ A]	<i>U</i> [ $\mu$ V]	<i>Rho</i> [ $\Omega$ m]
8	10	12	14	10	278,7	1751,12	18	21	24	27	100	1762	1660,65
9	11	13	15	10	313	1966,64	19	22	25	28	100	1723	1623,89
10	12	14	16	10	300	1884,96	20	23	26	29	100	1910	1800,13
11	13	15	17	10	307,5	1932,08	21	24	27	30	100	1983	1868,93
12	14	16	18	10	279,8	1758,04	22	25	28	31	10	224,8	2118,69
13	15	17	19	10	269,4	1692,69	23	26	29	32	10	236,8	2231,79
14	16	18	20	10	256	1608,5	24	27	30	33	10	242,7	2287,39
15	17	19	21	10	278,7	1751,12	25	28	31	34	10	252	2375,04
16	18	20	22	10	311,6	1957,84	26	29	32	35	10	241	2271,37
17	19	21	23	10	303,2	1905,06	27	30	33	36	10	264,7	2494,74
18	20	22	24	10	254,4	1598,44	28	31	34	37	10	290	2733,19
19	21	23	25	10	271,3	1704,63	29	32	35	38	10	322	3034,78
20	22	24	26	10	317,4	1994,28	30	33	36	39	10	339	3195
21	23	25	27	10	304,3	1911,97	31	34	37	40	10	354	3336,37
22	24	26	28	10	291,7	1832,81	32	35	38	41	10	334	3147,88
23	25	27	29	10	300,2	1886,21	33	36	39	42	10	307,7	2900
24	26	28	30	10	362,8	2279,54	34	37	40	43	10	304,7	2871,73
25	27	29	31	10	380,4	2390,12	35	38	41	44	10	317	2987,65
26	28	30	32	10	386,3	2427,19	36	39	42	45	10	382,3	3603,09
27	29	31	33	10	409	2569,82	37	40	43	46	10	452	4260
28	30	32	34	10	458	2877,7	38	41	44	47	10	455	4288,27
29	31	33	35	10	468	2940,53	39	42	45	48	10	398	3751,06
30	32	34	36	10	487	3059,91	40	43	46	49	10	265	2497,57
31	33	35	37	10	561	3524,87	41	44	47	50	10	244	2299,65
32	34	36	38	10	605,8	3806,35	1	5	9	13	100	1287,7	1618,17
33	35	37	39	10	620,5	3898,72	2	6	10	14	100	1171	1471,52
34	36	38	40	10	598	3757,34	3	7	11	15	100	864	1085,73
35	37	39	41	10	586,3	3683,83	4	8	12	16	100	1231	1546,92
36	38	40	42	10	595,4	3741,01	5	9	13	17	100	1471	1848,51
37	39	41	43	10	668	4197,17	6	10	14	18	100	1668	2096,07
38	40	42	44	10	788	4951,15	7	11	15	19	100	1625	2042,04
39	41	43	45	10	782	4913,45	8	12	16	20	100	1380	1734,16
40	42	44	46	10	795,5	4998,27	9	13	17	21	100	1341	1685,15
41	43	45	47	10	758,8	4767,68	10	14	18	22	100	1186	1490,37
42	44	46	48	10	743	4668,41	11	15	19	23	100	1182	1485,35
43	45	47	49	10	609,5	3829,6	12	16	20	24	100	1278	1605,98
44	46	48	50	10	633,4	3979,77	13	17	21	25	100	1299	1632,37
1	4	7	10	10	241	2271,37	14	18	22	26	100	1407	1768,09
2	5	8	11	100	1940,8	1829,16	15	19	23	27	100	1332,5	1674,47
3	6	9	12	100	1964	1851,03	16	20	24	28	100	1177	1479,06
4	7	10	13	100	1655,1	1559,9	17	21	25	29	100	1241	1559,49
5	8	11	14	100	1788	1685,15	18	22	26	30	100	1336,5	1679,5
6	9	12	15	100	1684,8	1587,89	19	23	27	31	100	1480	1859,82
7	10	13	16	100	1972	1858,57	20	24	28	32	100	1605	2016,9
8	11	14	17	10	215	2026,33	21	25	29	33	100	1631	2049,58
9	12	15	18	10	217	2045,18	22	26	30	34	100	1669	2097,33
10	13	16	19	100	1866	1758,66	23	27	31	35	100	1575	1979,2
11	14	17	20	100	1698	1600,33	24	28	32	36	100	1514	1902,55
12	15	18	21	100	1582,7	1491,66	25	29	33	37	100	1645	2067,17
13	16	19	22	100	1723,9	1624,74	26	30	34	38	100	1787	2245,61
14	17	20	23	100	1950	1837,83	27	31	35	39	100	1972	2478,09
15	18	21	24	100	1856	1749,24	28	32	36	40	10	206,5	2594,96
16	19	22	25	100	1762	1660,65	29	33	37	41	10	214,8	2699,26
17	20	23	26	100	1686	1589,02	30	34	38	42	10	222	2789,73

<i>A</i>	<i>M</i>	<i>N</i>	<i>B</i>	<i>I</i> [ $\mu$ A]	<i>U</i> [ $\mu$ V]	<i>Rho</i> [ $\Omega$ m]	<i>A</i>	<i>M</i>	<i>N</i>	<i>B</i>	<i>I</i> [ $\mu$ A]	<i>U</i> [ $\mu$ V]	<i>Rho</i> [ $\Omega$ m]
31	35	39	43	100	1960	2463,01	12	18	24	30	100	832	1568,28
32	36	40	44	100	1861	2338,6	13	19	25	31	100	863	1626,72
33	37	41	45	100	1992	2503,22	14	20	26	32	100	893	1683,27
34	38	42	46	10	239	3003,36	15	21	27	33	100	959	1807,67
35	39	43	47	10	264	3317,52	16	22	28	34	100	935,5	1763,38
36	40	44	48	10	252	3166,73	17	23	29	35	100	885	1668,19
37	41	45	49	10	209	2626,37	18	24	30	36	100	849	1600,33
38	42	46	50	100	1627,5	2045,18	19	25	31	37	100	892	1681,38
1	6	11	16	100	837,8	1316,01	20	26	32	38	100	889	1675,73
2	7	12	17	100	941	1478,12	21	27	33	39	100	872	1643,68
3	8	13	18	100	1286	2020,04	22	28	34	40	100	873	1645,57
4	9	14	19	100	1117,7	1755,68	23	29	35	41	100	932	1756,78
5	10	15	20	100	1208	1897,52	24	30	36	42	100	1115	2101,73
6	11	16	21	100	1225	1924,23	25	31	37	43	100	1009	1901,92
7	12	17	22	100	1107	1738,87	26	32	38	44	100	1065	2007,48
8	13	18	23	100	989,5	1554,3	27	33	39	45	100	1068,5	2014,08
9	14	19	24	100	920	1445,13	28	34	40	46	100	1086	2047,06
10	15	20	25	100	929	1459,27	29	35	41	47	100	1027	1935,85
11	16	21	26	100	999	1569,23	30	36	42	48	100	1191	2244,98
12	17	22	27	100	992	1558,23	31	37	43	49	100	1114	2099,84
13	18	23	28	100	1001	1572,37	32	38	44	50	100	1109	2090,42
14	19	24	29	100	1022	1605,35	1	8	15	22	100	729	1603,15
15	20	25	30	100	1020	1602,21	2	9	16	23	100	703	1545,98
16	21	26	31	100	1086	1705,88	3	10	17	24	100	783	1721,91
17	22	27	32	100	1149	1804,84	4	11	18	25	100	1000	2199,11
18	23	28	33	100	1191	1870,82	5	12	19	26	100	783,5	1723,01
19	24	29	34	100	1179	1851,97	6	13	20	27	100	753	1655,93
20	25	30	35	100	1160	1822,12	7	14	21	28	100	644	1416,23
21	26	31	36	100	1145	1798,56	8	15	22	29	300	1981,5	1452,52
22	27	32	37	100	1139	1789,14	9	16	23	30	300	1958	1435,29
23	28	33	38	100	1116	1753,01	10	17	24	31	100	664	1460,21
24	29	34	39	100	1163	1826,84	11	18	25	32	100	734	1614,15
25	30	35	40	100	1266	1988,63	12	19	26	33	100	733	1611,95
26	31	36	41	100	1381	2169,27	13	20	27	34	100	749	1647,14
27	32	37	42	100	1446	2271,37	14	21	28	35	100	759	1669,13
28	33	38	43	100	1476	2318,5	15	22	29	36	100	723	1589,96
29	34	39	44	100	1416	2224,25	16	23	30	37	100	704	1548,18
30	35	40	45	100	1317	2068,74	17	24	31	38	100	700	1539,38
31	36	41	46	100	1390	2183,41	18	25	32	39	100	707	1554,77
32	37	42	47	100	1595	2505,42	19	26	33	40	100	726	1596,56
33	38	43	48	100	1714	2692,34	20	27	34	41	100	749	1647,14
34	39	44	49	100	1460	2293,36	21	28	35	42	100	763	1677,92
35	40	45	50	100	1276	2004,34	22	29	36	43	100	783	1721,91
1	7	13	19	100	783	1475,92	23	30	37	44	100	788	1732,9
2	8	14	20	100	871	1641,8	24	31	38	45	100	828	1820,87
3	9	15	21	100	995,5	1876,47	25	32	39	46	100	840	1847,26
4	10	16	22	100	868	1636,14	26	33	40	47	100	900	1979,2
5	11	17	23	100	977	1841,6	27	34	41	48	100	885	1946,22
6	12	18	24	100	992	1869,88	28	35	42	49	100	913	2007,79
7	13	19	25	100	837,2	1578,08	29	36	43	50	100	925	2034,18
8	14	20	26	100	787,7	1484,78	1	9	17	25	300	1795	1503,78
9	15	21	27	100	737	1389,21	2	10	18	26	300	1831	1533,93
10	16	22	28	100	740	1394,87	3	11	19	27	100	929	2334,83
11	17	23	29	100	779	1468,38	4	12	20	28	300	1840	1541,47

<i>A</i>	<i>M</i>	<i>N</i>	<i>B</i>	<i>I</i> [ $\mu$ A]	<i>U</i> [ $\mu$ V]	<i>Rho</i> [ $\Omega$ m]	<i>A</i>	<i>M</i>	<i>N</i>	<i>B</i>	<i>I</i> [ $\mu$ A]	<i>U</i> [ $\mu$ V]	<i>Rho</i> [ $\Omega$ m]
5	13	21	29	300	1862	1559,91	4	14	24	34	300	1305	1366,59
6	14	22	30	300	1889	1582,52	5	15	25	35	300	1401	1467,12
7	15	23	31	300	1718	1439,27	6	16	26	36	300	1609	1684,94
8	16	24	32	300	1843	1543,99	7	17	27	37	300	1363	1427,33
9	17	25	33	300	1770	1482,83	8	18	28	38	300	1397	1462,93
10	18	26	34	300	1816	1521,37	9	19	29	39	300	1328	1390,68
11	19	27	35	300	1916	1605,14	10	20	30	40	300	1293	1354,03
12	20	28	36	300	1798	1506,29	11	21	31	41	300	1365	1429,42
13	21	29	37	300	1822	1526,4	12	22	32	42	300	1420	1487,02
14	22	30	38	300	1779	1490,37	13	23	33	43	300	1439	1506,92
15	23	31	39	300	1815	1520,53	14	24	34	44	300	1515	1586,5
16	24	32	40	300	1813	1518,86	15	25	35	45	300	1588	1662,95
17	25	33	41	300	1893,5	1586,29	16	26	36	46	300	1601	1676,56
18	26	34	42	300	1967	1647,87	17	27	37	47	300	1553	1626,3
19	27	35	43	300	1960	1642,01	18	28	38	48	300	1540	1612,68
20	28	36	44	100	666	1673,84	19	29	39	49	300	1506	1577,08
21	29	37	45	100	660	1658,76	20	30	40	50	300	1977	2070,31
22	30	38	46	100	700	1759,29	1	12	23	34	300	1195	1376,54
23	31	39	47	100	690	1734,16	2	13	24	35	300	1131	1302,82
24	32	40	48	100	749	1882,44	3	14	25	36	300	1074	1237,16
25	33	41	49	100	696	1749,24	4	15	26	37	300	1160	1336,22
26	34	42	50	100	930	2337,34	5	16	27	38	300	1274	1467,54
1	10	19	28	300	1550	1460,84	6	17	28	39	300	1374	1582,73
2	11	20	29	300	1890	1781,28	7	18	29	40	300	1210	1393,82
3	12	21	30	300	1541	1452,36	8	19	30	41	300	1268	1460,63
4	13	22	31	300	1560	1470,27	9	20	31	42	300	1197	1378,85
5	14	23	32	300	1613	1520,22	10	21	32	43	300	1217	1401,88
6	15	24	33	300	1864	1756,78	11	22	33	44	300	1253	1443,35
7	16	25	34	300	1560	1470,27	12	23	34	45	300	1330	1532,05
8	17	26	35	300	1560	1470,27	13	24	35	46	300	1396	1608,08
9	18	27	36	300	1549	1459,9	14	25	36	47	300	1445	1664,52
10	19	28	37	300	1542	1453,3	15	26	37	48	300	1425	1641,48
11	20	29	38	300	1539	1450,47	16	27	38	49	300	1380	1589,65
12	21	30	39	300	1495	1409	17	28	39	50	300	1405	1618,44
13	22	31	40	300	1531	1442,93	1	13	25	37	300	1008	1266,69
14	23	32	41	300	1622	1528,7	2	14	26	38	300	972	1221,45
15	24	33	42	300	1680	1583,36	3	15	27	39	300	970	1218,94
16	25	34	43	300	1704	1605,98	4	16	28	40	300	1090	1369,73
17	26	35	44	300	1755	1654,05	5	17	29	41	300	1131	1421,26
18	27	36	45	300	1744	1643,68	6	18	30	42	300	1290	1621,06
19	28	37	46	300	1738	1638,03	7	19	31	43	300	1113	1398,64
20	29	38	47	300	1802	1698,34	8	20	32	44	300	1154	1450,16
21	30	39	48	300	1773	1671,01	9	21	33	45	300	1132	1422,51
22	31	40	49	300	1917	1806,73	10	22	34	46	300	1150	1445,13
23	32	41	50	100	679	1919,83	11	23	35	47	300	1240	1558,23
1	11	21	31	300	1603	1678,66	12	24	36	48	300	1255	1577,08
2	12	22	32	300	1361	1425,24	13	25	37	49	300	1256	1578,34
3	13	23	33	300	1323	1385,44	14	26	38	50	300	1328	1668,81

### 7.1.3.2 Profile 02

<i>A</i>	<i>M</i>	<i>N</i>	<i>B</i>	<i>I</i> [ $\mu$ A]	<i>U</i> [ $\mu$ V]	<i>Rho</i> [ $\Omega$ m]	<i>A</i>	<i>M</i>	<i>N</i>	<i>B</i>	<i>I</i> [ $\mu$ A]	<i>U</i> [ $\mu$ V]	<i>Rho</i> [ $\Omega$ m]
1	2	3	4	10	609,8	1149,45	3	4	5	6	10	673,1	1268,76
2	3	4	5	10	940,2	1772,24	4	5	6	7	10	626,3	1180,55

<i>A</i>	<i>M</i>	<i>N</i>	<i>B</i>	<i>I</i> [ $\mu$ A]	<i>U</i> [ $\mu$ V]	<i>Rho</i> [ $\Omega$ m]	<i>A</i>	<i>M</i>	<i>N</i>	<i>B</i>	<i>I</i> [ $\mu$ A]	<i>U</i> [ $\mu$ V]	<i>Rho</i> [ $\Omega$ m]
5	6	7	8	10	461,5	869,91	12	14	16	18	10	641	2416,51
6	7	8	9	10	527,9	995,07	13	15	17	19	10	869,7	3278,69
7	8	9	10	10	627,1	1182,06	14	16	18	20	10	671,4	2531,12
8	9	10	11	10	959	1807,67	15	17	19	21	10	714,8	2694,73
9	10	11	12	10	1034,3	1949,61	16	18	20	22	10	994,7	3749,93
10	11	12	13	10	1057,6	1993,53	17	19	21	23	10	1111,5	4190,26
11	12	13	14	10	1049,3	1977,88	18	20	22	24	10	883,9	3332,22
12	13	14	15	10	873,9	1647,26	19	21	23	25	10	923,1	3480,01
13	14	15	16	10	945,7	1782,6	20	22	24	26	10	1096,2	4132,58
14	15	16	17	10	1127,8	2125,85	21	23	25	27	10	1130,2	4260,75
15	16	17	18	10	1344,8	2534,89	22	24	26	28	10	957,3	3608,94
16	17	18	19	10	1058	1994,28	23	25	27	29	10	598,1	2254,78
17	18	19	20	10	1267,3	2388,8	24	26	28	30	10	547,4	2063,65
18	19	20	21	10	1628,1	3068,9	25	27	29	31	10	770	2902,83
19	20	21	22	10	1302,1	2454,4	26	28	30	32	10	784,5	2957,5
20	21	22	23	10	1640,7	3092,65	27	29	31	33	10	432,3	1629,73
21	22	23	24	10	1504,3	2835,54	28	30	32	34	10	325,2	1225,98
22	23	24	25	10	1668,7	3145,43	29	31	33	35	10	326,1	1229,37
23	24	25	26	10	1297,1	2444,98	30	32	34	36	10	874,4	3296,41
24	25	26	27	10	1132,5	2134,71	31	33	35	37	10	828,4	3122,99
25	26	27	28	10	889,2	1676,1	32	34	36	38	10	301	1134,74
26	27	28	29	10	821,9	1549,25	33	35	37	39	10	413,4	1558,48
27	28	29	30	10	1196,2	2254,78	34	36	38	40	10	703,6	2652,51
28	29	30	31	10	597	1125,32	35	37	39	41	10	732,9	2762,97
29	30	31	32	10	501,4	945,12	36	38	40	42	10	1532	5775,5
30	31	32	33	10	436,6	822,97	37	39	41	43	1	203	7652,92
31	32	33	34	10	296	557,95	38	40	42	44	10	1883	7098,74
32	33	34	35	10	1097,3	2068,36	39	41	43	45	10	1923,7	7252,18
33	34	35	36	10	274	516,48	40	42	44	46	1	253,6	9560,49
34	35	36	37	10	426,4	803,75	41	43	45	47	1	264,9	9986,49
35	36	37	38	10	516,7	973,96	42	44	46	48	1	242,3	9134,49
36	37	38	39	10	877,7	1654,43	43	45	47	49	1	268,5	10122,21
37	38	39	40	10	917,4	1729,26	44	46	48	50	1	294	11083,54
38	39	40	41	1	282,9	5332,54	1	4	7	10	10	239,8	1356,04
39	40	41	42	1	252,3	4755,74	2	5	8	11	10	217,4	1229,37
40	41	42	43	1	331,4	6246,74	3	6	9	12	300	298	56,17
41	42	43	44	1	347,7	6553,99	4	7	10	13	100	1919	1085,17
42	43	44	45	1	376,6	7098,74	5	8	11	14	10	249	1408,06
43	44	45	46	1	398,8	7517,2	6	9	12	15	10	316	1786,94
44	45	46	47	1	390,5	7360,75	7	10	13	16	10	287	1622,95
45	46	47	48	1	427,1	8050,65	8	11	14	17	10	254	1436,34
46	47	48	49	1	478,3	9015,74	9	12	15	18	10	300	1696,46
47	48	49	50	1	372,4	7019,57	10	13	16	19	10	402	2273,26
1	3	5	7	10	552,3	2082,12	11	14	17	20	10	465	2629,51
2	4	6	8	10	365,2	1376,77	12	15	18	21	10	509	2878,33
3	5	7	9	10	439,6	1657,25	13	16	19	22	10	525	2968,81
4	6	8	10	10	216,4	815,81	14	17	20	23	10	578	3268,51
5	7	9	11	10	267,3	1007,7	15	18	21	24	10	556	3144,11
6	8	10	12	10	383,7	1446,51	16	19	22	25	10	596	3370,3
7	9	11	13	10	386,8	1458,2	17	20	23	26	10	612	3460,78
8	10	12	14	10	417	1572,05	18	21	24	27	10	729	4122,4
9	11	13	15	10	487,1	1836,32	19	22	25	28	10	761	4303,35
10	12	14	16	10	442,7	1668,94	20	23	26	29	10	643	3636,08
11	13	15	17	10	451,4	1701,74	21	24	27	30	10	461	2606,89

<i>A</i>	<i>M</i>	<i>N</i>	<i>B</i>	<i>I</i> [ $\mu$ A]	<i>U</i> [ $\mu$ V]	<i>Rho</i> [ $\Omega$ m]	<i>A</i>	<i>M</i>	<i>N</i>	<i>B</i>	<i>I</i> [ $\mu$ A]	<i>U</i> [ $\mu$ V]	<i>Rho</i> [ $\Omega$ m]
22	25	28	31	10	393	2222,36	35	39	43	47	10	1218	9183,5
23	26	29	32	10	480	2714,34	36	40	44	48	10	1020	7690,62
24	27	30	33	10	592	3347,68	37	41	45	49	10	934	7042,19
25	28	31	34	10	566	3200,65	38	42	46	50	10	834	6288,21
26	29	32	35	10	343	1939,62	1	6	11	16	100	1331	1254,44
27	30	33	36	10	324	1832,18	2	7	12	17	100	1423	1341,15
28	31	34	37	10	792	4478,65	3	8	13	18	100	1952	1839,72
29	32	35	38	10	740	4184,6	4	9	14	19	100	1744	1643,68
30	33	36	39	10	702	3969,72	5	10	15	20	100	1747	1646,51
31	34	37	40	10	315	1781,28	6	11	16	21	10	211	1988,63
32	35	38	41	10	371	2097,96	7	12	17	22	10	233	2195,97
33	36	39	42	10	432,5	2445,73	8	13	18	23	10	228	2148,85
34	37	40	43	10	1129	6384,34	9	14	19	24	10	219	2064,03
35	38	41	44	10	1344	7600,14	10	15	20	25	10	244	2299,65
36	39	42	45	10	1507	8521,88	11	16	21	26	10	246	2318,5
37	40	43	46	10	1488	8414,44	12	17	22	27	10	279	2629,51
38	41	44	47	10	1446	8176,94	13	18	23	28	10	312	2940,53
39	42	45	48	10	1305	7379,6	14	19	24	29	10	259	2441,02
40	43	46	49	10	1554	8787,66	15	20	25	30	10	231	2177,12
41	44	47	50	10	1577	8917,72	16	21	26	31	10	241	2271,37
1	5	9	13	100	1218	918,35	17	22	27	32	10	256	2412,74
2	6	10	14	100	1524	1149,07	18	23	28	33	10	258	2431,59
3	7	11	15	100	1696	1278,75	19	24	29	34	10	245	2309,07
4	8	12	16	100	1864	1405,42	20	25	30	35	10	258	2431,59
5	9	13	17	10	210	1583,36	21	26	31	36	10	283	2667,21
6	10	14	18	10	214	1613,52	22	27	32	37	10	349	3289,25
7	11	15	19	10	231	1741,7	23	28	33	38	10	400	3769,91
8	12	16	20	10	251	1892,5	24	29	34	39	10	668	6295,75
9	13	17	21	10	309	2329,81	25	30	35	40	10	523	4929,16
10	14	18	22	10	333	2510,76	26	31	36	41	10	407	3835,88
11	15	19	23	10	367	2767,11	27	32	37	42	10	343	3232,7
12	16	20	24	10	367	2767,11	28	33	38	43	10	327	3081,9
13	17	21	25	10	334	2518,3	29	34	39	44	10	215	2026,33
14	18	22	26	10	361	2721,88	30	35	40	45	10	387	3647,39
15	19	23	27	10	438	3302,44	31	36	41	46	10	510	4806,64
16	20	24	28	10	497	3747,29	32	37	42	47	10	570	5372,12
17	21	25	29	10	413	3113,95	33	38	43	48	10	595	5607,74
18	22	26	30	10	371	2797,27	34	39	44	49	10	905	8529,42
19	23	27	31	10	353	2661,56	35	40	45	50	10	741	6983,76
20	24	28	32	10	327	2465,52	1	7	13	19	100	1353	1530,21
21	25	29	33	10	354	2669,1	2	8	14	20	100	1403	1586,76
22	26	30	34	10	342	2578,62	3	9	15	21	10	417	4716,16
23	27	31	35	10	414	3121,49	4	10	16	22	100	1653	1869,5
24	28	32	36	10	473	3566,34	5	11	17	23	100	1838	2078,73
25	29	33	37	10	349	2631,4	6	12	18	24	100	1688	1909,08
26	30	34	38	10	717	5406,05	7	13	19	25	100	1573	1779,02
27	31	35	39	10	667	5029,06	8	14	20	26	100	1776	2008,61
28	32	36	40	10	527	3973,49	9	15	21	27	10	203	2295,88
29	33	37	41	10	458	3453,24	10	16	22	28	10	219	2476,83
30	34	38	42	10	276	2080,99	11	17	23	29	100	1691	1912,48
31	35	39	43	10	297	2239,33	12	18	24	30	100	1783	2016,53
32	36	40	44	10	577	4350,48	13	19	25	31	100	1782	2015,39
33	37	41	45	10	765	5767,96	14	20	26	32	100	1648	1863,84
34	38	42	46	10	1142	8610,48	15	21	27	33	100	1743	1971,29

<i>A</i>	<i>M</i>	<i>N</i>	<i>B</i>	<i>I</i> [ $\mu$ A]	<i>U</i> [ $\mu$ V]	<i>Rho</i> [ $\Omega$ m]	<i>A</i>	<i>M</i>	<i>N</i>	<i>B</i>	<i>I</i> [ $\mu$ A]	<i>U</i> [ $\mu$ V]	<i>Rho</i> [ $\Omega$ m]
16	22	28	34	100	1772	2004,08	9	17	25	33	100	1169	1762,81
17	23	29	35	10	218	2465,52	10	18	26	34	100	1093	1648,21
18	24	30	36	10	205	2318,5	11	19	27	35	100	1149	1732,65
19	25	31	37	10	220	2488,14	12	20	28	36	100	1240	1869,88
20	26	32	38	10	256	2895,29	13	21	29	37	100	1483	2236,31
21	27	33	39	10	315	3562,57	14	22	30	38	100	1524	2298,14
22	28	34	40	10	543	6141,19	15	23	31	39	100	1648	2485,13
23	29	35	41	10	404	4569,13	16	24	32	40	100	1588	2394,65
24	30	36	42	10	331	3743,52	17	25	33	41	100	1635	2465,52
25	31	37	43	10	274	3098,87	18	26	34	42	10	275	4146,9
26	32	38	44	10	245	2770,88	19	27	35	43	10	245	3694,51
27	33	39	45	10	228	2578,62	20	28	36	44	10	221	3332,6
28	34	40	46	10	277	3132,8	21	29	37	45	100	1678	2530,36
29	35	41	47	10	346	3913,17	22	30	38	46	100	1557	2347,9
30	36	42	48	10	353	3992,34	23	31	39	47	100	1395	2103,61
31	37	43	49	10	383	4331,63	24	32	40	48	100	1693	2552,98
32	38	44	50	10	382	4320,32	25	33	41	49	100	1890	2850,05
1	8	15	22	100	1286	1696,84	26	34	42	50	100	1586	2391,63
2	9	16	23	100	1778	2346,02	1	10	19	28	100	1119	1898,34
3	10	17	24	100	1820	2401,43	2	11	20	29	100	1020	1730,39
4	11	18	25	100	1339	1766,77	3	12	21	30	100	1036	1757,53
5	12	19	26	100	1360	1794,48	4	13	22	31	100	926	1570,92
6	13	20	27	100	1577	2080,8	5	14	23	32	100	976	1655,74
7	14	21	28	100	1614	2129,62	6	15	24	33	100	1110	1883,07
8	15	22	29	100	1325	1748,3	7	16	25	34	100	970	1645,57
9	16	23	30	100	1268	1673,09	8	17	26	35	100	973	1650,66
10	17	24	31	100	1324	1746,98	9	18	27	36	100	1034	1754,14
11	18	25	32	100	1376	1815,59	10	19	28	37	100	1150	1950,93
12	19	26	33	100	1474	1944,9	11	20	29	38	100	1306	2215,58
13	20	27	34	100	1284	1694,2	12	21	30	39	100	1394	2364,87
14	21	28	35	100	1380	1820,87	13	22	31	40	100	1356	2300,4
15	22	29	36	100	1659	2189	14	23	32	41	100	1295	2196,92
16	23	30	37	100	1825	2408,03	15	24	33	42	100	1263	2142,63
17	24	31	38	100	1898	2504,35	16	25	34	43	10	205	3477,74
18	25	32	39	10	203	2678,52	17	26	35	44	100	1780	3019,7
19	26	33	40	10	215	2836,86	18	27	36	45	100	1592	2700,76
20	27	34	41	10	392	5172,32	19	28	37	46	100	1471	2495,49
21	28	35	42	10	341	4499,39	20	29	38	47	100	1218	2066,29
22	29	36	43	10	255	3364,65	21	30	39	48	100	1036	1757,53
23	30	37	44	10	215	2836,86	22	31	40	49	100	1262	2140,93
24	31	38	45	100	1962	2588,8	23	32	41	50	100	1306	2215,58
25	32	39	46	100	1816	2396,16	1	11	21	31	100	895	1687,04
26	33	40	47	10	242	3193,11	2	12	22	32	100	868	1636,14
27	34	41	48	10	216	2850,05	3	13	23	33	100	954	1798,25
28	35	42	49	10	237	3127,14	4	14	24	34	100	899	1694,58
29	36	43	50	10	249	3285,48	5	15	25	35	100	969	1826,52
1	9	17	25	100	1566	2361,47	6	16	26	36	100	989	1864,22
2	10	18	26	100	1182	1782,41	7	17	27	37	100	971	1830,29
3	11	19	27	100	1583	2387,11	8	18	28	38	100	1040	1960,35
4	12	20	28	100	1333	2010,12	9	19	29	39	100	1223	2305,3
5	13	21	29	100	1090	1643,68	10	20	30	40	100	1141	2150,73
6	14	22	30	100	1098	1655,74	11	21	31	41	100	1118	2107,38
7	15	23	31	100	1093	1648,21	12	22	32	42	100	1103	2079,11
8	16	24	32	100	1127	1699,48	13	23	33	43	100	1094	2062,14

<i>A</i>	<i>M</i>	<i>N</i>	<i>B</i>	<i>I</i> [ $\mu$ A]	<i>U</i> [ $\mu$ V]	<i>Rho</i> [ $\Omega$ m]	<i>A</i>	<i>M</i>	<i>N</i>	<i>B</i>	<i>I</i> [ $\mu$ A]	<i>U</i> [ $\mu$ V]	<i>Rho</i> [ $\Omega$ m]
14	24	34	44	100	1554	2929,22	9	21	33	45	100	768	1737,18
15	25	35	45	100	1326	2499,45	10	22	34	46	100	1054	2384,09
16	26	36	46	100	1211	2282,68	11	23	35	47	100	907	2051,59
17	27	37	47	100	1128	2126,23	12	24	36	48	100	736	1664,79
18	28	38	48	100	1007	1898,15	13	25	37	49	300	1981	1493,64
19	29	39	49	100	824	1553,2	14	26	38	50	300	1823	1374,51
20	30	40	50	100	945	1781,28	1	14	27	40	100	808	1979,96
1	12	23	34	100	792	1642,17	2	15	28	41	100	785	1923,6
2	13	24	35	100	867	1797,68	3	16	29	42	100	805	1972,61
3	14	25	36	100	931	1930,38	4	17	30	43	100	752	1842,73
4	15	26	37	100	949	1967,71	5	18	31	44	100	738	1808,43
5	16	27	38	100	951	1971,85	6	19	32	45	100	738	1808,43
6	17	28	39	100	997	2067,23	7	20	33	46	100	691	1693,26
7	18	29	40	100	1036	2148,1	8	21	34	47	100	864	2117,18
8	19	30	41	100	975	2021,61	9	22	35	48	100	732	1793,72
9	20	31	42	100	932	1932,46	10	23	36	49	300	1944	1587,89
10	21	32	43	100	919	1905,5	11	24	37	50	300	1650	1347,74
11	22	33	44	100	904	1874,4	1	15	29	43	100	731	1929,06
12	23	34	45	100	1282	2658,16	2	16	30	44	100	687	1812,95
13	24	35	46	100	1098	2276,65	3	17	31	45	300	1983	1744,34
14	25	36	47	100	924	1915,87	4	18	32	46	300	1954	1718,83
15	26	37	48	100	800	1658,76	5	19	33	47	300	1905	1675,73
16	27	38	49	100	791	1640,1	6	20	34	48	100	729	1923,79
17	28	39	50	100	741	1536,43	7	21	35	49	300	1946	1711,79
1	13	25	37	100	887	2006,35	8	22	36	50	300	1676	1474,29
2	14	26	38	100	902	2040,28	1	16	31	46	300	1835	1729,45
3	15	27	39	100	934	2112,66	2	17	32	47	300	1755	1654,05
4	16	28	40	100	871	1970,16	3	18	33	48	300	1716	1617,29
5	17	29	41	100	894	2022,18	4	19	34	49	300	1957	1844,43
6	18	30	42	100	878	1985,99	5	20	35	50	300	1730	1630,49
7	19	31	43	100	837	1893,25	1	17	33	49	300	1527	1535,11
8	20	32	44	100	780	1764,32	2	18	34	50	300	1724	1733,15

### 7.1.3.3 Profile 03

<i>A</i>	<i>M</i>	<i>N</i>	<i>B</i>	<i>I</i> [ $\mu$ A]	<i>U</i> [ $\mu$ V]	<i>Rho</i> [ $\Omega$ m]	<i>A</i>	<i>M</i>	<i>N</i>	<i>B</i>	<i>I</i> [ $\mu$ A]	<i>U</i> [ $\mu$ V]	<i>Rho</i> [ $\Omega$ m]
1	2	3	4	10	1764,6	2217,46	19	20	21	22	10	1258,2	1581,1
2	3	4	5	10	1840,2	2312,46	20	21	22	23	10	1366,4	1717,07
3	4	5	6	10	1471,6	1849,27	21	22	23	24	10	1263,6	1587,89
4	5	6	7	10	1926,7	2421,16	22	23	24	25	10	1099	1381,04
5	6	7	8	10	1577,1	1981,84	23	24	25	26	10	1016,5	1277,37
6	7	8	9	10	1615,8	2030,47	24	25	26	27	10	1063	1335,81
7	8	9	10	10	1434,5	1802,65	25	26	27	28	10	1173,8	1475,04
8	9	10	11	10	1460,2	1834,94	26	27	28	29	10	1389,6	1746,22
9	10	11	12	10	1288,1	1618,67	27	28	29	30	10	1156,8	1453,68
10	11	12	13	10	1084,4	1362,7	28	29	30	31	10	1374,3	1727
11	12	13	14	10	1108,1	1392,48	29	30	31	32	10	1210,7	1521,41
12	13	14	15	10	1073,7	1349,25	30	31	32	33	10	1182,5	1485,97
13	14	15	16	10	1334,9	1677,48	31	32	33	34	10	1083,8	1361,94
14	15	16	17	10	1564,7	1966,26	32	33	34	35	10	1077,5	1354,03
15	16	17	18	10	1440	1809,56	33	34	35	36	10	1060,7	1332,91
16	17	18	19	10	1499,2	1883,95	34	35	36	37	10	1067,7	1341,71
17	18	19	20	10	1430,4	1797,49	35	36	37	38	10	1040,4	1307,41
18	19	20	21	10	1537,8	1932,46	36	37	38	39	10	1008,4	1267,19

<i>A</i>	<i>M</i>	<i>N</i>	<i>B</i>	<i>I</i> [ $\mu$ A]	<i>U</i> [ $\mu$ V]	<i>Rho</i> [ $\Omega$ m]	<i>A</i>	<i>M</i>	<i>N</i>	<i>B</i>	<i>I</i> [ $\mu$ A]	<i>U</i> [ $\mu$ V]	<i>Rho</i> [ $\Omega$ m]
37	38	39	40	10	1114,9	1401,02	44	46	48	50	10	745,1	1872,64
38	39	40	41	10	1155,7	1452,3	1	4	7	10	10	869	3276,05
39	40	41	42	10	1282,1	1611,13	2	5	8	11	10	910	3430,62
40	41	42	43	10	1343,3	1688,04	3	6	9	12	10	851,4	3209,7
41	42	43	44	10	1525,7	1917,25	4	7	10	13	10	852,3	3213,1
42	43	44	45	10	1243,6	1562,75	5	8	11	14	10	823,4	3104,14
43	44	45	46	10	1433	1800,76	6	9	12	15	10	794	2993,31
44	45	46	47	10	1198,9	1506,58	7	10	13	16	10	688,2	2594,45
45	46	47	48	10	1130,4	1420,5	8	11	14	17	10	604,3	2278,16
46	47	48	49	10	976,1	1226,6	9	12	15	18	10	636	2397,66
47	48	49	50	10	753,6	947	10	13	16	19	10	729,8	2751,28
1	3	5	7	10	1123,5	2823,66	11	14	17	20	10	780,8	2943,55
2	4	6	8	10	1167	2932,99	12	15	18	21	10	778,2	2933,74
3	5	7	9	10	1265,6	3180,8	13	16	19	22	10	718	2706,8
4	6	8	10	10	1140,8	2867,14	14	17	20	23	10	698,6	2633,66
5	7	9	11	10	1012	2543,43	15	18	21	24	10	705,9	2661,18
6	8	10	12	10	1036,7	2605,51	16	19	22	25	10	759,5	2863,25
7	9	11	13	10	1055,8	2653,51	17	20	23	26	10	776,8	2928,47
8	10	12	14	10	950,5	2388,87	18	21	24	27	10	760,3	2866,26
9	11	13	15	10	858,6	2157,9	19	22	25	28	10	679,3	2560,9
10	12	14	16	10	803,1	2018,41	20	23	26	29	10	641,4	2418,02
11	13	15	17	10	877,1	2204,39	21	24	27	30	10	653,9	2465,14
12	14	16	18	10	1034,4	2599,73	22	25	28	31	10	755	2846,28
13	15	17	19	10	1012,1	2543,68	23	26	29	32	10	799	3012,16
14	16	18	20	10	882,5	2217,96	24	27	30	33	10	819,9	3090,95
15	17	19	21	10	935,4	2350,92	25	28	31	34	10	745,6	2810,85
16	18	20	22	10	1001,2	2516,29	26	29	32	35	10	707,5	2667,21
17	19	21	23	10	908,1	2282,3	27	30	33	36	10	637,5	2403,32
18	20	22	24	10	896,7	2253,65	28	31	34	37	10	605	2280,8
19	21	23	25	10	1003,8	2522,82	29	32	35	38	10	567,7	2140,18
20	22	24	26	10	988,1	2483,37	30	33	36	39	10	584	2201,63
21	23	25	27	10	851,7	2140,56	31	34	37	40	10	589,3	2221,61
22	24	26	28	10	802,5	2016,9	32	35	38	41	10	572,6	2158,65
23	25	27	29	10	926,3	2328,05	33	36	39	42	10	549,6	2071,94
24	26	28	30	10	1044,5	2625,11	34	37	40	43	10	534,8	2016,15
25	27	29	31	10	970,5	2439,13	35	38	41	44	10	535	2016,9
26	28	30	32	10	910	2287,08	36	39	42	45	10	508	1915,11
27	29	31	33	10	963,7	2422,04	37	40	43	46	10	517,1	1949,42
28	30	32	34	10	922,1	2317,49	38	41	44	47	10	476,1	1794,85
29	31	33	35	10	822,9	2068,17	39	42	45	48	10	474	1786,94
30	32	34	36	10	791,6	1989,51	40	43	46	49	10	489	1843,49
31	33	35	37	10	806,7	2027,46	41	44	47	50	10	565	2130
32	34	36	38	10	794,2	1996,04	1	5	9	13	10	732	3679,43
33	35	37	39	10	742	1864,85	2	6	10	14	10	737	3704,57
34	36	38	40	10	705,7	1773,62	3	7	11	15	10	712	3578,9
35	37	39	41	10	719	1807,04	4	8	12	16	10	620	3116,46
36	38	40	42	10	747,4	1878,42	5	9	13	17	10	558	2804,81
37	39	41	43	10	727,3	1827,9	6	10	14	18	10	508	2553,49
38	40	42	44	10	743,1	1867,61	7	11	15	19	10	496	2493,17
39	41	43	45	10	761,9	1914,86	8	12	16	20	10	542	2724,39
40	42	44	46	10	754,5	1896,27	9	13	17	21	10	574	2885,24
41	43	45	47	10	765,3	1923,41	10	14	18	22	10	627	3151,65
42	44	46	48	10	786,8	1977,44	11	15	19	23	10	642	3227,04
43	45	47	49	10	772,5	1941,5	12	16	20	24	10	605	3041,06

<i>A</i>	<i>M</i>	<i>N</i>	<i>B</i>	<i>I</i> [ $\mu$ A]	<i>U</i> [ $\mu$ V]	<i>Rho</i> [ $\Omega$ m]	<i>A</i>	<i>M</i>	<i>N</i>	<i>B</i>	<i>I</i> [ $\mu$ A]	<i>U</i> [ $\mu$ V]	<i>Rho</i> [ $\Omega$ m]
13	17	21	25	10	591	2970,69	29	34	39	44	10	351	2205,4
14	18	22	26	10	605	3041,06	30	35	40	45	10	365	2293,36
15	19	23	27	10	617	3101,38	31	36	41	46	10	366	2299,65
16	20	24	28	10	577	2900,32	32	37	42	47	10	351,6	2209,17
17	21	25	29	10	547,6	2752,54	33	38	43	48	10	328	2060,88
18	22	26	30	10	507,8	2552,48	34	39	44	49	10	302	1897,52
19	23	27	31	10	499,5	2510,76	35	40	45	50	10	318	1998,05
20	24	28	32	10	545,2	2740,47	1	7	13	19	10	419	3159,19
21	25	29	33	10	570	2865,13	2	8	14	20	10	382	2880,21
22	26	30	34	10	632	3176,78	3	9	15	21	10	377	2842,51
23	27	31	35	10	642	3227,04	4	10	16	22	10	378	2850,05
24	28	32	36	10	572	2875,19	5	11	17	23	10	365	2752,04
25	29	33	37	10	520,4	2615,82	6	12	18	24	10	388	2925,45
26	30	34	38	10	454	2282,05	7	13	19	25	10	419	3159,19
27	31	35	39	10	423	2126,23	8	14	20	26	10	457	3445,7
28	32	36	40	10	433	2176,5	9	15	21	27	10	459	3460,78
29	33	37	41	10	436	2191,58	10	16	22	28	10	437	3294,9
30	34	38	42	10	451	2266,97	11	17	23	29	10	434	3272,28
31	35	39	43	10	451	2266,97	12	18	24	30	10	400	3015,93
32	36	40	44	10	445	2236,81	13	19	25	31	10	366	2759,57
33	37	41	45	10	427	2146,34	14	20	26	32	10	338	2548,46
34	38	42	46	10	407	2045,81	15	21	27	33	10	340	2563,54
35	39	43	47	10	391	1965,38	16	22	28	34	10	357	2691,72
36	40	44	48	10	364	1829,66	17	23	29	35	10	341	2571,08
37	41	45	49	10	360	1809,56	18	24	30	36	10	349	2631,4
38	42	46	50	10	385	1935,22	19	25	31	37	10	355	2676,64
1	6	11	16	10	584	3669,38	20	26	32	38	10	353	2661,56
2	7	12	17	10	535	3361,5	21	27	33	39	10	331	2495,68
3	8	13	18	10	479	3009,65	22	28	34	40	10	309	2329,81
4	9	14	19	10	441	2770,88	23	29	35	41	10	311	2344,88
5	10	15	20	10	412	2588,67	24	30	36	42	10	294	2216,71
6	11	16	21	10	437	2745,75	25	31	37	43	10	276	2080,99
7	12	17	22	10	456	2865,13	26	32	38	44	10	268,5	2024,44
8	13	18	23	10	475	2984,51	27	33	39	45	10	276	2080,99
9	14	19	24	10	515	3235,84	28	34	40	46	10	294	2216,71
10	15	20	25	10	551	3462,04	29	35	41	47	10	298	2246,87
11	16	21	26	10	533	3348,94	30	36	42	48	10	298	2246,87
12	17	22	27	10	517	3248,41	31	37	43	49	10	295	2224,25
13	18	23	28	10	493	3097,61	32	38	44	50	10	288	2171,47
14	19	24	29	10	463	2909,11	1	8	15	22	10	332	2920,42
15	20	25	30	10	428	2689,2	2	9	16	23	10	335	2946,81
16	21	26	31	10	418	2626,37	3	10	17	24	10	333	2929,22
17	22	27	32	10	411	2582,39	4	11	18	25	10	332	2920,42
18	23	28	33	10	422	2651,5	5	12	19	26	10	343	3017,19
19	24	29	34	10	427	2682,92	6	13	20	27	10	367	3228,3
20	25	30	35	10	461	2896,55	7	14	21	28	10	374	3289,88
21	26	31	36	10	473	2971,95	8	15	22	29	10	385	3386,64
22	27	32	37	10	463	2909,11	9	16	23	30	10	367	3228,3
23	28	33	38	10	418	2626,37	10	17	24	31	10	348	3061,17
24	29	34	39	10	390	2450,44	11	18	25	32	10	330	2902,83
25	30	35	40	10	354,6	2228,02	12	19	26	33	10	308	2709,31
26	31	36	41	10	333	2092,3	13	20	27	34	10	293	2577,36
27	32	37	42	10	331	2079,73	14	21	28	35	10	293	2577,36
28	33	38	43	10	346	2173,98	15	22	29	36	10	284	2498,19

<i>A</i>	<i>M</i>	<i>N</i>	<i>B</i>	<i>I</i> [ $\mu$ A]	<i>U</i> [ $\mu$ V]	<i>Rho</i> [ $\Omega$ m]	<i>A</i>	<i>M</i>	<i>N</i>	<i>B</i>	<i>I</i> [ $\mu$ A]	<i>U</i> [ $\mu$ V]	<i>Rho</i> [ $\Omega$ m]
16	23	30	37	10	284	2498,19	15	24	33	42	100	1889	2136,41
17	24	31	38	10	279	2454,21	16	25	34	43	100	1905	2154,5
18	25	32	39	10	272	2392,64	17	26	35	44	100	1913	2163,55
19	26	33	40	10	267	2348,65	18	27	36	45	100	1886	2133,02
20	27	34	41	10	262	2304,67	19	28	37	46	100	1820	2058,37
21	28	35	42	10	246	2163,93	20	29	38	47	100	1832	2071,94
22	29	36	43	10	250	2199,11	21	30	39	48	100	1774	2006,35
23	30	37	44	10	247	2172,73	22	31	40	49	100	1784	2017,66
24	31	38	45	10	237	2084,76	23	32	41	50	100	1887	2134,15
25	32	39	46	10	234	2058,37	1	11	21	31	10	222	2789,73
26	33	40	47	10	236	2075,96	2	12	22	32	10	228	2865,13
27	34	41	48	10	241	2119,95	3	13	23	33	10	237	2978,23
28	35	42	49	10	258	2269,49	4	14	24	34	10	242	3041,06
29	36	43	50	10	260	2287,08	5	15	25	35	10	234	2940,53
1	9	17	25	10	301	3025,98	6	16	26	36	10	223	2802,3
2	10	18	26	10	298	2995,82	7	17	27	37	10	212	2664,07
3	11	19	27	10	298	2995,82	8	18	28	38	10	208	2613,81
4	12	20	28	10	301	3025,98	9	19	29	39	100	1964	2468,04
5	13	21	29	10	306	3076,25	10	20	30	40	100	1928	2422,8
6	14	22	30	10	323	3247,15	11	21	31	41	100	1897	2383,84
7	15	23	31	10	325	3267,26	12	22	32	42	100	1808	2272
8	16	24	32	10	308	3096,35	13	23	33	43	100	1696	2131,26
9	17	25	33	10	290	2915,4	14	24	34	44	100	1647	2069,68
10	18	26	34	10	277	2784,71	15	25	35	45	100	1654	2078,48
11	19	27	35	10	271	2724,39	16	26	36	46	100	1714	2153,88
12	20	28	36	10	258	2593,7	17	27	37	47	100	1686	2118,69
13	21	29	37	10	246	2473,06	18	28	38	48	100	1614	2028,21
14	22	30	38	10	236	2372,53	19	29	39	49	100	1623	2039,52
15	23	31	39	10	229	2302,16	20	30	40	50	100	1648	2070,94
16	24	32	40	10	230	2312,21	1	12	23	34	10	205	2833,72
17	25	33	41	10	223	2241,84	2	13	24	35	10	206	2847,54
18	26	34	42	10	222	2231,79	3	14	25	36	10	208	2875,19
19	27	35	43	10	218	2191,58	4	15	26	37	10	202	2792,25
20	28	36	44	10	211	2121,2	5	16	27	38	100	1886	2607,02
21	29	37	45	10	210	2111,15	6	17	28	39	100	1855	2564,17
22	30	38	46	10	208	2091,04	7	18	29	40	100	1803	2492,29
23	31	39	47	10	205	2060,88	8	19	30	41	100	1770	2446,67
24	32	40	48	10	203	2040,78	9	20	31	42	100	1713	2367,88
25	33	41	49	10	207	2080,99	10	21	32	43	100	1670	2308,44
26	34	42	50	10	218	2191,58	11	22	33	44	100	1620	2239,33
1	10	19	28	10	260	2940,53	12	23	34	45	100	1540	2128,74
2	11	20	29	10	260	2940,53	13	24	35	46	100	1508	2084,51
3	12	21	30	10	259	2929,22	14	25	36	47	100	1490	2059,63
4	13	22	31	10	264	2985,77	15	26	37	48	100	1506	2081,74
5	14	23	32	10	274	3098,87	16	27	38	49	100	1529	2113,54
6	15	24	33	10	278	3144,11	17	28	39	50	100	1506	2081,74
7	16	25	34	10	259	2929,22	1	13	25	37	100	1775	2676,64
8	17	26	35	10	247	2793,5	2	14	26	38	100	1789	2697,75
9	18	27	36	10	238	2691,72	3	15	27	39	100	1768	2666,08
10	19	28	37	10	233	2635,17	4	16	28	40	100	1709	2577,11
11	20	29	38	10	221	2499,45	5	17	29	41	100	1623	2447,43
12	21	30	39	10	213	2408,97	6	18	30	42	100	1616	2436,87
13	22	31	40	10	206	2329,81	7	19	31	43	100	1585	2390,12
14	23	32	41	100	1938	2191,83	8	20	32	44	100	1546	2331,31

<i>A</i>	<i>M</i>	<i>N</i>	<i>B</i>	<i>I</i> [ $\mu$ A]	<i>U</i> [ $\mu$ V]	<i>Rho</i> [ $\Omega$ m]	<i>A</i>	<i>M</i>	<i>N</i>	<i>B</i>	<i>I</i> [ $\mu$ A]	<i>U</i> [ $\mu$ V]	<i>Rho</i> [ $\Omega$ m]
9	21	33	45	100	1486	2240,84	11	24	37	50	100	1328	2169,46
10	22	34	46	100	1457	2197,1	1	15	29	43	100	1429	2514,03
11	23	35	47	100	1414	2132,26	2	16	30	44	100	1397	2457,73
12	24	36	48	100	1384	2087,02	3	17	31	45	100	1363	2397,91
13	25	37	49	100	1388	2093,05	4	18	32	46	100	1328	2336,34
14	26	38	50	100	1407	2121,71	5	19	33	47	100	1268	2230,78
1	14	27	40	100	1590	2597,47	6	20	34	48	100	1232	2167,45
2	15	28	41	100	1596	2607,27	7	21	35	49	100	1230	2163,93
3	16	29	42	100	1527	2494,55	8	22	36	50	100	1238	2178
4	17	30	43	100	1484	2424,3	1	16	31	46	100	1275	2403,32
5	18	31	44	100	1450	2368,76	2	17	32	47	100	1235	2327,92
6	19	32	45	100	1428	2332,82	3	18	33	48	100	1190	2243,1
7	20	33	46	100	1383	2259,31	4	19	34	49	100	1160	2186,55
8	21	34	47	100	1347	2200,5	5	20	35	50	100	1134	2137,54
9	22	35	48	100	1309	2138,42	1	17	33	49	100	1112	2235,81
10	23	36	49	100	1297	2118,82	2	18	34	50	100	1101	2213,69

### 7.1.3.4 Profile 04

<i>A</i>	<i>M</i>	<i>N</i>	<i>B</i>	<i>I</i> [ $\mu$ A]	<i>U</i> [ $\mu$ V]	<i>Rho</i> [ $\Omega$ m]	<i>A</i>	<i>M</i>	<i>N</i>	<i>B</i>	<i>I</i> [ $\mu$ A]	<i>U</i> [ $\mu$ V]	<i>Rho</i> [ $\Omega$ m]
1	2	3	4	10	508,2	319,31	35	36	37	38	10	749,8	471,11
2	3	4	5	10	673,2	422,98	36	37	38	39	10	708,2	444,98
3	4	5	6	10	525,6	330,24	37	38	39	40	10	700,7	440,26
4	5	6	7	10	692,1	434,86	38	39	40	41	10	661,6	415,7
5	6	7	8	10	737,3	463,26	39	40	41	42	10	661,5	415,63
6	7	8	9	10	867,3	544,94	40	41	42	43	10	501,6	315,16
7	8	9	10	10	934,4	587,1	41	42	43	44	10	512,2	321,82
8	9	10	11	10	1085,2	681,85	42	43	44	45	10	439,7	276,27
9	10	11	12	10	1305,7	820,4	43	44	45	46	10	654,2	411,05
10	11	12	13	10	1555,4	977,29	44	45	46	47	10	462	290,28
11	12	13	14	10	1574,9	989,54	45	46	47	48	10	556	349,35
12	13	14	15	10	1631,4	1025,04	46	47	48	49	10	660	414,69
13	14	15	16	10	1671,4	1050,17	47	48	49	50	10	816,7	513,15
14	15	16	17	10	1441,8	905,91	1	3	5	7	10	541,9	680,97
15	16	17	18	10	1421,6	893,22	2	4	6	8	10	546,7	687
16	17	18	19	10	1301,7	817,88	3	5	7	9	10	653,3	820,96
17	18	19	20	10	1060,6	666,39	4	6	8	10	10	755,1	948,89
18	19	20	21	10	1081,6	679,59	5	7	9	11	10	779,4	979,42
19	20	21	22	10	882,7	554,62	6	8	10	12	10	799,3	1004,43
20	21	22	23	10	869,2	546,13	7	9	11	13	10	926,5	1164,27
21	22	23	24	10	764,8	480,54	8	10	12	14	10	1107,1	1391,22
22	23	24	25	10	771,4	484,68	9	11	13	15	10	1157,1	1454,05
23	24	25	26	10	637,6	400,62	10	12	14	16	10	1149,9	1445,01
24	25	26	27	10	563,1	353,81	11	13	15	17	10	1173,4	1474,54
25	26	27	28	10	482,1	302,91	12	14	16	18	10	1157,3	1454,31
26	27	28	29	10	502,5	315,73	13	15	17	19	10	1118,5	1405,55
27	28	29	30	10	472	296,57	14	16	18	20	10	1094,6	1375,51
28	29	30	31	10	471,8	296,44	15	17	19	21	10	1011,5	1271,09
29	30	31	32	10	423,1	265,84	16	18	20	22	10	923,8	1160,88
30	31	32	33	10	619,3	389,12	17	19	21	23	10	871,8	1095,54
31	32	33	34	10	539,1	338,73	18	20	22	24	10	802,3	1008,2
32	33	34	35	10	671,1	421,66	19	21	23	25	10	771	968,87
33	34	35	36	10	553,6	347,84	20	22	24	26	10	758,8	953,54
34	35	36	37	10	634,1	398,42	21	23	25	27	10	706,4	887,69

<i>A</i>	<i>M</i>	<i>N</i>	<i>B</i>	<i>I</i> [ $\mu$ A]	<i>U</i> [ $\mu$ V]	<i>Rho</i> [ $\Omega$ m]	<i>A</i>	<i>M</i>	<i>N</i>	<i>B</i>	<i>I</i> [ $\mu$ A]	<i>U</i> [ $\mu$ V]	<i>Rho</i> [ $\Omega$ m]
22	24	26	28	10	593,8	746,19	32	35	38	41	10	662,9	1249,54
23	25	27	29	10	513,3	645,03	33	36	39	42	10	679,5	1280,83
24	26	28	30	10	519	652,19	34	37	40	43	10	656,4	1237,28
25	27	29	31	10	550,5	691,78	35	38	41	44	10	619,3	1167,35
26	28	30	32	10	511,1	642,27	36	39	42	45	10	567,8	1070,28
27	29	31	33	10	451,3	567,12	37	40	43	46	10	545,6	1028,43
28	30	32	34	10	509,6	640,38	38	41	44	47	10	526,5	992,43
29	31	33	35	10	559,1	702,59	39	42	45	48	10	624	1176,21
30	32	34	36	10	548,9	689,77	40	43	46	49	10	621,9	1172,25
31	33	35	37	10	500,7	629,2	41	44	47	50	10	660,5	1245,01
32	34	36	38	10	514,7	646,79	1	5	9	13	10	617	1550,69
33	35	37	39	10	662,8	832,9	2	6	10	14	10	626,6	1574,82
34	36	38	40	10	723,3	908,93	3	7	11	15	10	648,9	1630,86
35	37	39	41	10	619,5	778,49	4	8	12	16	10	694,8	1746,22
36	38	40	42	10	590,9	742,55	5	9	13	17	10	710,3	1785,18
37	39	41	43	10	619	777,86	6	10	14	18	10	737,4	1853,29
38	40	42	44	10	573,6	720,81	7	11	15	19	10	771,5	1938,99
39	41	43	45	10	486,7	611,61	8	12	16	20	10	762,5	1916,37
40	42	44	46	10	484,2	608,46	9	13	17	21	10	761,8	1914,61
41	43	45	47	10	619,7	778,74	10	14	18	22	10	759,3	1908,33
42	44	46	48	10	628,2	789,42	11	15	19	23	10	747,2	1877,92
43	45	47	49	10	534	671,04	12	16	20	24	10	755,1	1897,77
44	46	48	50	10	641,4	806,01	13	17	21	25	10	730,8	1836,7
1	4	7	10	10	580,7	1094,59	14	18	22	26	10	721,2	1812,57
2	5	8	11	10	669,5	1261,98	15	19	23	27	10	734,3	1845,5
3	6	9	12	10	687,2	1295,34	16	20	24	28	10	721,3	1812,82
4	7	10	13	10	703,5	1326,07	17	21	25	29	10	697,3	1752,51
5	8	11	14	10	738,4	1391,85	18	22	26	30	10	652,9	1640,92
6	9	12	15	10	821,3	1548,11	19	23	27	31	10	604,1	1518,27
7	10	13	16	10	888,9	1675,54	20	24	28	32	10	557,9	1402,16
8	11	14	17	10	909,8	1714,93	21	25	29	33	10	539,1	1354,91
9	12	15	18	10	903,8	1703,62	22	26	30	34	10	537,2	1350,13
10	13	16	19	10	890,5	1678,55	23	27	31	35	10	539,1	1354,91
11	14	17	20	10	895,2	1687,41	24	28	32	36	10	562,8	1414,47
12	15	18	21	10	907,2	1710,03	25	29	33	37	10	538,2	1352,64
13	16	19	22	10	886,5	1671,01	26	30	34	38	10	540	1357,17
14	17	20	23	10	855,4	1612,39	27	31	35	39	10	537,7	1351,39
15	18	21	24	10	797,1	1502,5	28	32	36	40	10	525,8	1321,48
16	19	22	25	10	773,7	1458,39	29	33	37	41	10	587,4	1476,3
17	20	23	26	10	737,9	1390,91	30	34	38	42	10	626,1	1573,56
18	21	24	27	10	756,7	1426,35	31	35	39	43	10	667,8	1678,36
19	22	25	28	10	709,6	1337,56	32	36	40	44	10	714,6	1795,99
20	23	26	29	10	648,1	1221,64	33	37	41	45	10	759,8	1909,59
21	24	27	30	10	559,1	1053,88	34	38	42	46	10	613,7	1542,4
22	25	28	31	10	545,8	1028,81	35	39	43	47	10	582,8	1464,74
23	26	29	32	10	543,9	1025,23	36	40	44	48	10	548,1	1377,53
24	27	30	33	10	560	1055,58	37	41	45	49	10	603,7	1517,26
25	28	31	34	10	515,9	972,45	38	42	46	50	10	612,8	1540,13
26	29	32	35	10	539,3	1016,56	1	6	11	16	10	585	1837,83
27	30	33	36	10	532,1	1002,98	2	7	12	17	10	613	1925,8
28	31	34	37	10	568,7	1071,97	3	8	13	18	10	623	1957,21
29	32	35	38	10	509,9	961,14	4	9	14	19	10	653	2051,46
30	33	36	39	10	526,7	992,81	5	10	15	20	10	670	2104,87
31	34	37	40	10	583,4	1099,68	6	11	16	21	10	679	2133,14

<i>A</i>	<i>M</i>	<i>N</i>	<i>B</i>	<i>I</i> [ $\mu$ A]	<i>U</i> [ $\mu$ V]	<i>Rho</i> [ $\Omega$ m]	<i>A</i>	<i>M</i>	<i>N</i>	<i>B</i>	<i>I</i> [ $\mu$ A]	<i>U</i> [ $\mu$ V]	<i>Rho</i> [ $\Omega$ m]
7	12	17	22	10	676	2123,72	26	32	38	44	10	638	2405,2
8	13	18	23	10	678	2130	27	33	39	45	10	655	2469,29
9	14	19	24	10	662	2079,73	28	34	40	46	10	685	2582,39
10	15	20	25	10	651	2045,18	29	35	41	47	10	722	2721,88
11	16	21	26	10	658	2067,17	30	36	42	48	10	709	2672,87
12	17	22	27	10	675,5	2122,15	31	37	43	49	10	649	2446,67
13	18	23	28	10	675,4	2121,83	32	38	44	50	10	610	2299,65
14	19	24	29	10	685	2151,99	1	8	15	22	10	569	2502,59
15	20	25	30	10	668	2098,58	2	9	16	23	10	580	2550,97
16	21	26	31	10	648	2035,75	3	10	17	24	10	584	2568,57
17	22	27	32	10	597,6	1877,42	4	11	18	25	10	588	2586,16
18	23	28	33	10	577,4	1813,96	5	12	19	26	10	573	2520,19
19	24	29	34	10	538,7	1692,38	6	13	20	27	10	580	2550,97
20	25	30	35	10	527	1655,62	7	14	21	28	10	578	2542,18
21	26	31	36	10	512	1608,5	8	15	22	29	10	579	2546,58
22	27	32	37	10	536,6	1685,78	9	16	23	30	10	581	2555,37
23	28	33	38	10	528	1658,76	10	17	24	31	10	589	2590,56
24	29	34	39	10	539	1693,32	11	18	25	32	10	575	2528,98
25	30	35	40	10	527	1655,62	12	19	26	33	10	569	2502,59
26	31	36	41	10	548,6	1723,48	13	20	27	34	10	544	2392,64
27	32	37	42	10	585,5	1839,4	14	21	28	35	10	541	2379,44
28	33	38	43	10	637,6	2003,08	15	22	29	36	10	528	2322,27
29	34	39	44	10	665,2	2089,79	16	23	30	37	10	498	2190,32
30	35	40	45	10	701	2202,26	17	24	31	38	10	457	2009,99
31	36	41	46	10	709	2227,39	18	25	32	39	10	460	2023,19
32	37	42	47	10	667,6	2097,33	19	26	33	40	10	463	2036,38
33	38	43	48	10	619,8	1947,16	20	27	34	41	10	491	2159,53
34	39	44	49	10	589	1850,4	21	28	35	42	10	491	2159,53
35	40	45	50	10	608,2	1910,72	22	29	36	43	10	515	2265,09
1	7	13	19	10	579	2182,78	23	30	37	44	10	578	2542,18
2	8	14	20	10	590	2224,25	24	31	38	45	10	632	2779,68
3	9	15	21	10	614	2314,73	25	32	39	46	10	654	2876,44
4	10	16	22	10	632	2382,58	26	33	40	47	10	691	3039,18
5	11	17	23	10	625	2356,19	27	34	41	48	10	697	3065,57
6	12	18	24	10	612	2307,19	28	35	42	49	10	701	3083,16
7	13	19	25	10	603	2273,26	29	36	43	50	10	686	3017,19
8	14	20	26	10	614	2314,73	1	9	17	25	10	550	2764,6
9	15	21	27	10	611	2303,42	2	10	18	26	10	567	2850,05
10	16	22	28	10	614	2314,73	3	11	19	27	10	568	2855,08
11	17	23	29	10	618	2329,81	4	12	20	28	10	568	2855,08
12	18	24	30	10	632	2382,58	5	13	21	29	10	553	2779,68
13	19	25	31	10	637	2401,43	6	14	22	30	10	552	2774,65
14	20	26	32	10	604	2277,03	7	15	23	31	10	558	2804,81
15	21	27	33	10	584	2201,63	8	16	24	32	10	554	2784,71
16	22	28	34	10	563	2122,46	9	17	25	33	10	543	2729,42
17	23	29	35	10	546	2058,37	10	18	26	34	10	521	2618,83
18	24	30	36	10	514	1937,73	11	19	27	35	10	513	2578,62
19	25	31	37	10	478	1802,02	12	20	28	36	10	502	2523,33
20	26	32	38	10	492	1854,8	13	21	29	37	10	487	2447,93
21	27	33	39	10	503	1896,27	14	22	30	38	10	467	2347,4
22	28	34	40	10	514	1937,73	15	23	31	39	10	446	2241,84
23	29	35	41	10	509	1918,88	16	24	32	40	10	438	2201,63
24	30	36	42	10	535	2016,9	17	25	33	41	10	436	2191,58
25	31	37	43	10	608	2292,11	18	26	34	42	10	457	2297,13

<i>A</i>	<i>M</i>	<i>N</i>	<i>B</i>	<i>I</i> [ $\mu$ A]	<i>U</i> [ $\mu$ V]	<i>Rho</i> [ $\Omega$ m]	<i>A</i>	<i>M</i>	<i>N</i>	<i>B</i>	<i>I</i> [ $\mu$ A]	<i>U</i> [ $\mu$ V]	<i>Rho</i> [ $\Omega$ m]
19	27	35	43	10	470	2362,48	4	15	26	37	10	450	3110,18
20	28	36	44	10	496	2493,17	5	16	27	38	10	418	2889,01
21	29	37	45	10	539	2709,31	6	17	28	39	10	400	2764,6
22	30	38	46	10	592	2975,72	7	18	29	40	10	387	2674,75
23	31	39	47	10	645	3242,12	8	19	30	41	10	380	2626,37
24	32	40	48	10	672	3377,84	9	20	31	42	10	370	2557,26
25	33	41	49	10	688	3458,27	10	21	32	43	10	377	2605,64
26	34	42	50	10	676	3397,95	11	22	33	44	10	383	2647,11
1	10	19	28	10	549	3104,52	12	23	34	45	10	388	2681,66
2	11	20	29	10	552	3121,49	13	24	35	46	10	390	2695,49
3	12	21	30	10	545	3081,9	14	25	36	47	10	407	2812,98
4	13	22	31	10	546	3087,56	15	26	37	48	10	449	3103,27
5	14	23	32	10	532	3008,39	16	27	38	49	10	486	3358,99
6	15	24	33	10	525	2968,81	17	28	39	50	10	511	3531,78
7	16	25	34	10	513	2900,95	1	13	25	37	10	460	3468,32
8	17	26	35	10	499	2821,78	2	14	26	38	10	432	3257,2
9	18	27	36	10	476	2691,72	3	15	27	39	10	405	3053,63
10	19	28	37	10	457	2584,27	4	16	28	40	10	388	2925,45
11	20	29	38	10	441	2493,8	5	17	29	41	10	373	2812,35
12	21	30	39	10	435	2459,87	6	18	30	42	10	365	2752,04
13	22	31	40	10	418	2363,73	7	19	31	43	10	360	2714,34
14	23	32	41	10	419	2369,39	8	20	32	44	10	366	2759,57
15	24	33	42	10	418	2363,73	9	21	33	45	10	363	2736,96
16	25	34	43	10	430	2431,59	10	22	34	46	10	370	2789,73
17	26	35	44	10	445	2516,42	11	23	35	47	10	373	2812,35
18	27	36	45	10	465	2629,51	12	24	36	48	10	381	2872,67
19	28	37	46	10	514	2906,6	13	25	37	49	10	411	3098,87
20	29	38	47	10	560	3166,73	14	26	38	50	10	443	3340,14
21	30	39	48	10	595	3364,65	1	14	27	40	10	394	3218,25
22	31	40	49	10	637	3602,15	2	15	28	41	10	381	3112,06
23	32	41	50	10	652	3686,97	3	16	29	42	10	368	3005,88
1	11	21	31	10	537	3374,07	4	17	30	43	10	363	2965,04
2	12	22	32	10	528	3317,52	5	18	31	44	10	352	2875,19
3	13	23	33	10	521	3273,54	6	19	32	45	10	352	2875,19
4	14	24	34	10	512	3216,99	7	20	33	46	10	351	2867,02
5	15	25	35	10	495	3110,18	8	21	34	47	10	358	2924,19
6	16	26	36	10	473	2971,95	9	22	35	48	10	353	2883,35
7	17	27	37	10	444	2789,73	10	23	36	49	10	357	2916,03
8	18	28	38	10	423	2657,79	11	24	37	50	10	377	3079,39
9	19	29	39	10	413	2594,96	1	15	29	43	10	368	3237,1
10	20	30	40	10	397	2494,42	2	16	30	44	10	360	3166,73
11	21	31	41	10	390	2450,44	3	17	31	45	10	346	3043,57
12	22	32	42	10	399	2506,99	4	18	32	46	10	347	3052,37
13	23	33	43	10	404	2538,41	5	19	33	47	10	343	3017,19
14	24	34	44	10	410	2576,11	6	20	34	48	10	341,5	3003,99
15	25	35	45	10	411	2582,39	7	21	35	49	10	338	2973,2
16	26	36	46	10	435	2733,19	8	22	36	50	10	341	2999,59
17	27	37	47	10	488	3066,19	1	16	31	46	10	342,5	3227,99
18	28	38	48	10	523	3286,11	2	17	32	47	10	343	3232,7
19	29	39	49	10	550	3455,75	3	18	33	48	10	337	3176,15
20	30	40	50	10	585	3675,66	4	19	34	49	10	334	3147,88
1	12	23	34	10	505	3490,31	5	20	35	50	10	322	3034,78
2	13	24	35	10	502	3469,57	1	17	33	49	10	328	3297,42
3	14	25	36	10	483	3338,26	2	18	34	50	10	326	3277,31

### 7.1.3.5 Profile 05

<i>A</i>	<i>M</i>	<i>N</i>	<i>B</i>	<i>I</i> [ $\mu$ A]	<i>U</i> [ $\mu$ V]	<i>Rho</i> [ $\Omega$ m]	<i>A</i>	<i>M</i>	<i>N</i>	<i>B</i>	<i>I</i> [ $\mu$ A]	<i>U</i> [ $\mu$ V]	<i>Rho</i> [ $\Omega$ m]
1	2	3	4	1	643	4040,09	6	8	10	12	10	1546	1942,76
2	3	4	5	1	943	5925,04	7	9	11	13	10	1477	1856,05
3	4	5	6	1	932,1	5856,56	8	10	12	14	10	1333,2	1675,35
4	5	6	7	1	1056,4	6637,56	9	11	13	15	10	1881,8	2364,74
5	6	7	8	1	1294	8130,44	10	12	14	16	10	1951,8	2452,7
6	7	8	9	1	1108,4	6964,28	11	13	15	17	10	1128,7	1418,37
7	8	9	10	1	1349,1	8476,65	12	14	16	18	10	1108,6	1393,11
8	9	10	11	1	1079,2	6780,81	13	15	17	19	1	204	2563,54
9	10	11	12	1	937,3	5889,23	14	16	18	20	1	297,9	3743,52
10	11	12	13	1	798	5013,98	15	17	19	21	10	1992,8	2504,23
11	12	13	14	1	593	3725,93	16	18	20	22	10	1846	2319,75
12	13	14	15	1	712	4473,63	17	19	21	23	1	204,2	2566,05
13	14	15	16	1	490,5	3081,9	18	20	22	24	1	257	3229,56
14	15	16	17	1	619	3889,29	19	21	23	25	10	1882	2364,99
15	16	17	18	1	962,9	6050,08	20	22	24	26	10	1540	1935,22
16	17	18	19	1	1067	6704,16	21	23	25	27	10	1356	1704
17	18	19	20	1	1187	7458,14	22	24	26	28	10	1198	1505,45
18	19	20	21	1	1597	10034,25	23	25	27	29	10	1198	1505,45
19	20	21	22	1	1464	9198,58	24	26	28	30	10	1042,4	1309,92
20	21	22	23	1	1046	6572,21	25	27	29	31	10	1394,7	1752,63
21	22	23	24	1	909,9	5717,07	26	28	30	32	10	1315,3	1652,85
22	23	24	25	1	483,4	3037,29	27	29	31	33	10	1573	1976,69
23	24	25	26	1	531	3336,37	28	30	32	34	1	206,6	2596,21
24	25	26	27	1	607,7	3818,29	29	31	33	35	1	202	2538,41
25	26	27	28	1	734	4611,86	30	32	34	36	1	304	3820,18
26	27	28	29	1	607,4	3816,41	31	33	35	37	1	417,7	5248,97
27	28	29	30	1	522	3279,82	32	34	36	38	1	425	5340,71
28	29	30	31	1	373,5	2346,77	33	35	37	39	1	295	3707,08
29	30	31	32	1	345	2167,7	34	36	38	40	1	347,6	4368,07
30	31	32	33	1	724,7	4553,42	35	37	39	41	1	435	5466,37
31	32	33	34	1	835,8	5251,49	36	38	40	42	1	377	4737,52
32	33	34	35	1	1142	7175,4	37	39	41	43	1	220	2764,6
33	34	35	36	1	1450,1	9111,25	38	40	42	44	10	1719,6	2160,91
34	35	36	37	1	1197,8	7526	39	41	43	45	10	1787	2245,61
35	36	37	38	1	1465	9204,87	40	42	44	46	10	1634,5	2053,97
36	37	38	39	1	1236	7766,02	41	43	45	47	10	1477	1856,05
37	38	39	40	1	1267,2	7962,05	42	44	46	48	10	1157,6	1454,68
38	39	40	41	1	866,8	5446,27	43	45	47	49	10	1152,6	1448,4
39	40	41	42	1	736,3	4626,31	44	46	48	50	10	1187,3	1492,01
40	41	42	43	1	521,5	3276,68	1	4	7	10	10	707	1332,66
41	42	43	44	1	522	3279,82	2	5	8	11	10	601	1132,86
42	43	44	45	1	295	1853,54	3	6	9	12	10	719	1355,28
43	44	45	46	1	251,7	1581,48	4	7	10	13	10	607	1144,17
44	45	46	47	1	228,7	1436,96	5	8	11	14	10	666	1255,38
45	46	47	48	1	264,9	1664,42	6	9	12	15	10	730	1376,02
46	47	48	49	1	233,5	1467,12	7	10	13	16	10	780	1470,27
47	48	49	50	1	207,7	1305,02	8	11	14	17	10	718	1353,4
1	3	5	7	10	966	1213,91	9	12	15	18	10	694	1308,16
2	4	6	8	10	1447,6	1819,11	10	13	16	19	10	653	1230,88
3	5	7	9	10	1488,5	1870,5	11	14	17	20	10	824	1553,2
4	6	8	10	10	1441	1810,81	12	15	18	21	10	1025	1932,08
5	7	9	11	10	1671,7	2100,72	13	16	19	22	10	870	1639,91

<i>A</i>	<i>M</i>	<i>N</i>	<i>B</i>	<i>I</i> [ $\mu$ A]	<i>U</i> [ $\mu$ V]	<i>Rho</i> [ $\Omega$ m]	<i>A</i>	<i>M</i>	<i>N</i>	<i>B</i>	<i>I</i> [ $\mu$ A]	<i>U</i> [ $\mu$ V]	<i>Rho</i> [ $\Omega$ m]
14	17	20	23	10	787	1483,46	27	31	35	39	10	659	1656,25
15	18	21	24	10	860	1621,06	28	32	36	40	10	680	1709,03
16	19	22	25	10	852	1605,98	29	33	37	41	10	769	1932,71
17	20	23	26	10	847	1596,56	30	34	38	42	10	777	1952,81
18	21	24	27	10	749	1411,83	31	35	39	43	10	722	1814,58
19	22	25	28	10	611	1151,71	32	36	40	44	10	729	1832,18
20	23	26	29	10	504	950,02	33	37	41	45	10	767	1927,68
21	24	27	30	10	709	1336,43	34	38	42	46	10	816	2050,83
22	25	28	31	10	756	1425,03	35	39	43	47	10	696	1749,24
23	26	29	32	10	865	1630,49	36	40	44	48	10	626	1573,31
24	27	30	33	10	782	1474,04	37	41	45	49	10	681	1711,54
25	28	31	34	10	728	1372,25	38	42	46	50	10	751	1887,47
26	29	32	35	10	693	1306,27	1	6	11	16	10	447	1404,29
27	30	33	36	10	930	1753,01	2	7	12	17	10	556	1746,73
28	31	34	37	10	1391,3	2622,54	3	8	13	18	10	893	2805,44
29	32	35	38	10	1619	3051,74	4	9	14	19	10	445	1398,01
30	33	36	39	10	1202	2265,72	5	10	15	20	10	381	1196,95
31	34	37	40	10	1060	1998,05	6	11	16	21	10	358	1124,69
32	35	38	41	10	1199	2260,06	7	12	17	22	10	425,6	1337,06
33	36	39	42	10	1432	2699,26	8	13	18	23	10	332,4	1044,27
34	37	40	43	10	1562	2944,3	9	14	19	24	10	415	1303,76
35	38	41	44	10	1554	2929,22	10	15	20	25	10	495	1555,09
36	39	42	45	10	1004	1892,5	11	16	21	26	10	623	1957,21
37	40	43	46	10	984	1854,8	12	17	22	27	10	580	1822,12
38	41	44	47	10	1009	1901,92	13	18	23	28	10	516	1621,06
39	42	45	48	10	1012	1907,58	14	19	24	29	10	429	1347,74
40	43	46	49	10	841,6	1586,38	15	20	25	30	10	374	1174,96
41	44	47	50	10	924,6	1742,83	16	21	26	31	10	320	1005,31
1	5	9	13	10	492	1236,53	17	22	27	32	10	374	1174,96
2	6	10	14	10	550	1382,3	18	23	28	33	10	426	1338,32
3	7	11	15	10	759	1907,58	19	24	29	34	10	485	1523,67
4	8	12	16	10	542	1362,19	20	25	30	35	10	465	1460,84
5	9	13	17	10	511	1284,28	21	26	31	36	10	493	1548,81
6	10	14	18	10	522	1311,93	22	27	32	37	10	452	1420
7	11	15	19	10	502	1261,66	23	28	33	38	10	413	1297,48
8	12	16	20	10	549	1379,79	24	29	34	39	10	353	1108,98
9	13	17	21	10	481	1208,88	25	30	35	40	10	407	1278,63
10	14	18	22	10	483	1213,91	26	31	36	41	10	457	1435,71
11	15	19	23	10	565	1420	27	32	37	42	10	542,5	1704,31
12	16	20	24	10	662	1663,79	28	33	38	43	10	606	1903,81
13	17	21	25	10	713	1791,96	29	34	39	44	10	640	2010,62
14	18	22	26	10	716	1799,5	30	35	40	45	10	548,6	1723,48
15	19	23	27	10	587	1475,29	31	36	41	46	10	524	1646,19
16	20	24	28	10	468	1176,21	32	37	42	47	10	535,3	1681,69
17	21	25	29	10	395	992,74	33	38	43	48	10	525,4	1650,59
18	22	26	30	10	366	919,86	34	39	44	49	10	455	1429,42
19	23	27	31	10	461	1158,62	35	40	45	50	10	525	1649,34
20	24	28	32	10	585	1470,27	1	7	13	19	10	338	1274,23
21	25	29	33	10	698	1754,27	2	8	14	20	10	511	1926,42
22	26	30	34	10	678	1704	3	9	15	21	10	560	2111,15
23	27	31	35	10	498	1251,61	4	10	16	22	10	320	1206,37
24	28	32	36	10	501	1259,15	5	11	17	23	10	316	1191,29
25	29	33	37	10	528	1327,01	6	12	18	24	10	369	1391,1
26	30	34	38	10	639	1605,98	7	13	19	25	10	369,6	1393,36

<i>A</i>	<i>M</i>	<i>N</i>	<i>B</i>	<i>I</i> [ $\mu$ A]	<i>U</i> [ $\mu$ V]	<i>Rho</i> [ $\Omega$ m]	<i>A</i>	<i>M</i>	<i>N</i>	<i>B</i>	<i>I</i> [ $\mu$ A]	<i>U</i> [ $\mu$ V]	<i>Rho</i> [ $\Omega$ m]
8	14	20	26	10	364	1372,25	1	9	17	25	10	285	1432,57
9	15	21	27	10	485	1828,41	2	10	18	26	10	386	1940,25
10	16	22	28	10	478	1802,02	3	11	19	27	10	400	2010,62
11	17	23	29	10	428	1613,52	4	12	20	28	10	336	1688,92
12	18	24	30	10	385	1451,42	5	13	21	29	10	342	1719,08
13	19	25	31	10	389	1466,5	6	14	22	30	10	322	1618,55
14	20	26	32	10	356	1342,09	7	15	23	31	10	356	1789,45
15	21	27	33	10	346	1304,39	8	16	24	32	10	386	1940,25
16	22	28	34	10	328	1236,53	9	17	25	33	10	344	1729,13
17	23	29	35	10	350	1319,47	10	18	26	34	10	348	1749,24
18	24	30	36	10	374	1409,95	11	19	27	35	10	337	1693,95
19	25	31	37	10	350	1319,47	12	20	28	36	10	311	1563,26
20	26	32	38	10	372	1402,41	13	21	29	37	10	286	1437,59
21	27	33	39	10	334	1259,15	14	22	30	38	10	250	1256,64
22	28	34	40	10	366	1379,79	15	23	31	39	10	225	1130,97
23	29	35	41	10	347	1308,16	16	24	32	40	10	241	1211,4
24	30	36	42	10	347	1308,16	17	25	33	41	10	249	1251,61
25	31	37	43	10	392	1477,81	18	26	34	42	10	283	1422,51
26	32	38	44	10	452	1704	19	27	35	43	10	285	1432,57
27	33	39	45	10	531	2001,82	20	28	36	44	10	294	1477,81
28	34	40	46	10	487	1835,95	21	29	37	45	10	303	1523,04
29	35	41	47	10	463	1745,47	22	30	38	46	10	333	1673,84
30	36	42	48	10	449	1692,69	23	31	39	47	10	368	1849,77
31	37	43	49	10	425	1602,21	24	32	40	48	10	343	1724,11
32	38	44	50	10	397	1496,65	25	33	41	49	10	336	1688,92
1	8	15	22	10	263	1156,73	26	34	42	50	10	332	1668,81
2	9	16	23	10	389	1710,91	1	10	19	28	10	275	1555,09
3	10	17	24	10	506	2225,5	2	11	20	29	10	309	1747,35
4	11	18	25	10	388	1706,51	3	12	21	30	10	301	1702,11
5	12	19	26	10	372	1636,14	4	13	22	31	10	304	1719,08
6	13	20	27	10	344	1512,99	5	14	23	32	10	308	1741,7
7	14	21	28	10	404	1776,88	6	15	24	33	10	307	1736,04
8	15	22	29	10	368,5	1620,75	7	16	25	34	10	330	1866,11
9	16	23	30	10	389	1710,91	8	17	26	35	10	341	1928,31
10	17	24	31	10	369	1622,95	9	18	27	36	10	342	1933,96
11	18	25	32	10	375	1649,34	10	19	28	37	10	321	1815,21
12	19	26	33	10	353	1552,58	11	20	29	38	10	290	1639,91
13	20	27	34	10	346	1521,79	12	21	30	39	10	234	1323,24
14	21	28	35	10	303	1332,66	13	22	31	40	10	211	1193,18
15	22	29	36	10	299	1315,07	14	23	32	41	10	212	1198,83
16	23	30	37	10	291	1279,88	15	24	33	42	10	223	1261,04
17	24	31	38	10	282	1240,3	16	25	34	43	10	244	1379,79
18	25	32	39	10	273	1200,72	17	26	35	44	10	259,5	1467,44
19	26	33	40	10	298	1310,67	18	27	36	45	10	263	1487,23
20	27	34	41	10	319	1403,04	19	28	37	46	10	272	1538,12
21	28	35	42	10	345	1517,39	20	29	38	47	10	284	1605,98
22	29	36	43	10	312	1372,25	21	30	39	48	10	305	1724,73
23	30	37	44	10	326	1433,82	22	31	40	49	10	305	1724,73
24	31	38	45	10	385	1693,32	23	32	41	50	10	309	1747,35
25	32	39	46	10	423	1860,45	1	11	21	31	10	268	1683,89
26	33	40	47	10	412	1812,07	2	12	22	32	10	274	1721,59
27	34	41	48	10	398	1750,5	3	13	23	33	10	270	1696,46
28	35	42	49	10	381	1675,73	4	14	24	34	10	258	1621,06
29	36	43	50	10	405	1781,28	5	15	25	35	10	268	1683,89

<i>A</i>	<i>M</i>	<i>N</i>	<i>B</i>	<i>I</i> [ $\mu$ A]	<i>U</i> [ $\mu$ V]	<i>Rho</i> [ $\Omega$ m]	<i>A</i>	<i>M</i>	<i>N</i>	<i>B</i>	<i>I</i> [ $\mu$ A]	<i>U</i> [ $\mu$ V]	<i>Rho</i> [ $\Omega$ m]
6	16	26	36	10	290	1822,12	5	17	29	41	10	252	1900,04
7	17	27	37	10	306	1922,65	6	18	30	42	10	280	2111,15
8	18	28	38	10	386	2425,31	7	19	31	43	10	259	1952,81
9	19	29	39	10	292	1834,69	8	20	32	44	10	288	2171,47
10	20	30	40	10	269	1690,18	9	21	33	45	100	1885	1421,26
11	21	31	41	10	209	1313,19	10	22	34	46	100	1940	1462,73
12	22	32	42	100	1995	1253,5	11	23	35	47	100	1898	1431,06
13	23	33	43	10	202	1269,2	12	24	36	48	10	204	1538,12
14	24	34	44	10	222	1394,87	13	25	37	49	10	204	1538,12
15	25	35	45	10	233	1463,98	14	26	38	50	10	223	1681,38
16	26	36	46	10	242	1520,53	1	14	27	40	100	1838	1501,3
17	27	37	47	10	241	1514,25	2	15	28	41	100	1926	1573,18
18	28	38	48	10	252	1583,36	3	16	29	42	100	1980	1617,29
19	29	39	49	10	255	1602,21	4	17	30	43	10	219	1788,82
20	30	40	50	10	263	1652,48	5	18	31	44	10	252	2058,37
1	12	23	34	10	226	1562	6	19	32	45	10	232	1895,01
2	13	24	35	10	220	1520,53	7	20	33	46	10	235	1919,51
3	14	25	36	10	225	1555,09	8	21	34	47	10	202	1649,96
4	15	26	37	10	241	1665,67	9	22	35	48	100	1875	1531,53
5	16	27	38	10	269	1859,19	10	23	36	49	100	1758	1435,96
6	17	28	39	10	265	1831,55	11	24	37	50	100	1897	1549,5
7	18	29	40	10	315	2177,12	1	15	29	43	100	1831	1610,63
8	19	30	41	10	320	2211,68	2	16	30	44	100	1777	1563,13
9	20	31	42	10	246	1700,23	3	17	31	45	100	1728	1520,03
10	21	32	43	100	1925	1330,46	4	18	32	46	10	208	1829,66
11	22	33	44	100	1875	1295,91	5	19	33	47	10	212	1864,85
12	23	34	45	10	206	1423,77	6	20	34	48	10	216	1900,04
13	24	35	46	10	217	1499,8	7	21	35	49	100	1783	1568,41
14	25	36	47	10	218	1506,71	8	22	36	50	10	215	1891,24
15	26	37	48	10	221	1527,44	1	16	31	46	100	1593	1501,37
16	27	38	49	10	227	1568,91	2	17	32	47	100	1557	1467,44
17	28	39	50	10	244	1686,41	3	18	33	48	100	1491	1405,23
1	13	25	37	100	1968	1483,84	4	19	34	49	100	1867	1759,61
2	14	26	38	100	1954	1473,28	5	20	35	50	10	208	1960,35
3	15	27	39	10	222	1673,84	1	17	33	49	100	1426	1433,57
4	16	28	40	10	236	1779,4	2	18	34	50	100	1457	1464,74

### 7.1.3.6 Profile 06

<i>A</i>	<i>M</i>	<i>N</i>	<i>B</i>	<i>I</i> [ $\mu$ A]	<i>U</i> [ $\mu$ V]	<i>Rho</i> [ $\Omega$ m]	<i>A</i>	<i>M</i>	<i>N</i>	<i>B</i>	<i>I</i> [ $\mu$ A]	<i>U</i> [ $\mu$ V]	<i>Rho</i> [ $\Omega$ m]
1	2	3	4	10	862,6	1083,98	15	16	17	18	10	1638,1	2058,5
2	3	4	5	10	902	1133,49	16	17	18	19	10	1361,8	1711,29
3	4	5	6	10	1108,4	1392,86	17	18	19	20	10	1497,4	1881,69
4	5	6	7	10	853,8	1072,92	18	19	20	21	10	1245,5	1565,14
5	6	7	8	10	1389,1	1745,59	19	20	21	22	1	282,8	3553,77
6	7	8	9	10	1247,1	1567,15	20	21	22	23	1	404,7	5085,61
7	8	9	10	10	1139	1431,31	21	22	23	24	1	553	6949,2
8	9	10	11	10	930,1	1168,8	22	23	24	25	1	665,3	8360,41
9	10	11	12	10	760,3	955,42	23	24	25	26	1	623,6	7836,39
10	11	12	13	10	859,5	1080,08	24	25	26	27	1	416,6	5235,15
11	12	13	14	10	700,3	880,02	25	26	27	28	1	334,4	4202,19
12	13	14	15	10	888,8	1116,9	26	27	28	29	10	796	1000,28
13	14	15	16	10	912,3	1146,43	27	28	29	30	10	1174,7	1476,17
14	15	16	17	10	1298,8	1632,12	28	29	30	31	10	1113,8	1399,64

<i>A</i>	<i>M</i>	<i>N</i>	<i>B</i>	<i>I</i> [ $\mu$ A]	<i>U</i> [ $\mu$ V]	<i>Rho</i> [ $\Omega$ m]	<i>A</i>	<i>M</i>	<i>N</i>	<i>B</i>	<i>I</i> [ $\mu$ A]	<i>U</i> [ $\mu$ V]	<i>Rho</i> [ $\Omega$ m]
29	30	31	32	10	1792,5	2252,52	36	38	40	42	10	809,8	2035,25
30	31	32	33	10	1098,2	1380,04	37	39	41	43	10	731,7	1838,96
31	32	33	34	1	208,1	2615,06	38	40	42	44	10	703,4	1767,84
32	33	34	35	10	1471,5	1849,14	39	41	43	45	10	625,4	1571,8
33	34	35	36	10	1969,2	2474,57	40	42	44	46	10	647,9	1628,35
34	35	36	37	10	1498	1882,44	41	43	45	47	10	761,6	1914,11
35	36	37	38	1	202,7	2547,2	42	44	46	48	10	978,5	2459,24
36	37	38	39	1	223,6	2809,84	43	45	47	49	10	774	1945,27
37	38	39	40	1	272,3	3421,82	44	46	48	50	10	584,5	1469,01
38	39	40	41	1	254,8	3201,91	1	4	7	10	10	369,5	1392,98
39	40	41	42	1	246,8	3101,38	2	5	8	11	10	371,6	1400,9
40	41	42	43	1	246	3091,33	3	6	9	12	10	443,9	1673,46
41	42	43	44	1	283,9	3567,59	4	7	10	13	10	407,2	1535,11
42	43	44	45	1	220	2764,6	5	8	11	14	10	366,8	1382,8
43	44	45	46	1	264	3317,52	6	9	12	15	10	298,9	1126,83
44	45	46	47	10	1997,3	2509,88	7	10	13	16	10	284,3	1071,79
45	46	47	48	10	1063,2	1336,06	8	11	14	17	10	235,9	889,32
46	47	48	49	10	1487,5	1869,25	9	12	15	18	10	297,3	1120,79
47	48	49	50	10	1001,4	1258,4	10	13	16	19	10	429,5	1619,18
1	3	5	7	10	544,4	1368,23	11	14	17	20	10	594	2239,33
2	4	6	8	10	466,3	1171,94	12	15	18	21	10	644,9	2431,22
3	5	7	9	10	507,7	1275,99	13	16	19	22	10	589,7	2223,12
4	6	8	10	10	637,9	1603,22	14	17	20	23	10	421,9	1590,53
5	7	9	11	10	572	1437,59	15	18	21	24	10	434,5	1638,03
6	8	10	12	10	490,7	1233,26	16	19	22	25	10	522,1	1968,27
7	9	11	13	10	429,9	1080,46	17	20	23	26	10	691,4	2606,52
8	10	12	14	10	390	980,18	18	21	24	27	10	705	2657,79
9	11	13	15	10	386,6	971,63	19	22	25	28	10	911,2	3435,14
10	12	14	16	10	357,9	899,5	20	23	26	29	10	851,5	3210,08
11	13	15	17	10	361,7	909,05	21	24	27	30	10	755,6	2848,54
12	14	16	18	10	624,3	1569,04	22	25	28	31	10	538,7	2030,85
13	15	17	19	10	808,9	2032,99	23	26	29	32	10	587,2	2213,69
14	16	18	20	10	718,1	1804,78	24	27	30	33	10	583	2197,86
15	17	19	21	10	672,5	1690,18	25	28	31	34	10	799	3012,16
16	18	20	22	10	789,4	1983,98	26	29	32	35	10	744	2804,81
17	19	21	23	10	957,1	2405,45	27	30	33	36	10	651	2454,21
18	20	22	24	10	1208,6	3037,54	28	31	34	37	10	515	1941,5
19	21	23	25	10	1300,6	3268,76	29	32	35	38	10	627	2363,73
20	22	24	26	10	1271	3194,37	30	33	36	39	10	622	2344,88
21	23	25	27	10	1248,3	3137,32	31	34	37	40	10	654,4	2467,03
22	24	26	28	10	1396,7	3510,29	32	35	38	41	10	615,5	2320,38
23	25	27	29	10	1211,6	3045,08	33	36	39	42	10	693,4	2614,06
24	26	28	30	10	793,1	1993,28	34	37	40	43	10	647,8	2442,15
25	27	29	31	10	684,5	1720,34	35	38	41	44	10	563,1	2122,84
26	28	30	32	10	986	2478,09	36	39	42	45	10	460,9	1737,55
27	29	31	33	10	1027,4	2582,14	37	40	43	46	10	413,4	1558,48
28	30	32	34	10	698,9	1756,53	38	41	44	47	10	485	1828,41
29	31	33	35	10	741,9	1864,6	39	42	45	48	10	555	2092,3
30	32	34	36	10	929,1	2335,08	40	43	46	49	10	709,6	2675,13
31	33	35	37	10	949,2	2385,6	41	44	47	50	10	554	2088,53
32	34	36	38	10	848	2131,26	1	5	9	13	10	313,2	1574,31
33	35	37	39	10	854,6	2147,84	2	6	10	14	10	346,2	1740,19
34	36	38	40	10	895,3	2250,13	3	7	11	15	10	327	1643,68
35	37	39	41	10	932,7	2344,13	4	8	12	16	10	262	1316,96

<i>A</i>	<i>M</i>	<i>N</i>	<i>B</i>	<i>I</i> [ $\mu$ A]	<i>U</i> [ $\mu$ V]	<i>Rho</i> [ $\Omega$ m]	<i>A</i>	<i>M</i>	<i>N</i>	<i>B</i>	<i>I</i> [ $\mu$ A]	<i>U</i> [ $\mu$ V]	<i>Rho</i> [ $\Omega$ m]
5	9	13	17	10	233,8	1175,21	21	26	31	36	10	378	2375,04
6	10	14	18	100	1960,6	985,51	22	27	32	37	10	323	2029,47
7	11	15	19	10	212,1	1066,13	23	28	33	38	10	377	2368,76
8	12	16	20	10	360	1809,56	24	29	34	39	10	383	2406,46
9	13	17	21	10	452,7	2275,52	25	30	35	40	10	403	2532,12
10	14	18	22	10	515,3	2590,18	26	31	36	41	10	374	2349,91
11	15	19	23	10	460	2312,21	27	32	37	42	10	413	2594,96
12	16	20	24	10	350,8	1763,31	28	33	38	43	10	369	2318,5
13	17	21	25	10	288,4	1449,66	29	34	39	44	10	407,5	2560,4
14	18	22	26	10	268	1347,11	30	35	40	45	10	419	2632,65
15	19	23	27	10	310	1558,23	31	36	41	46	10	405	2544,69
16	20	24	28	10	461,3	2318,75	32	37	42	47	10	374	2349,91
17	21	25	29	10	675	3392,92	33	38	43	48	10	365	2293,36
18	22	26	30	10	711	3573,88	34	39	44	49	10	347	2180,27
19	23	27	31	10	589	2960,64	35	40	45	50	10	334	2098,58
20	24	28	32	10	483	2427,82	1	7	13	19	10	205	1545,66
21	25	29	33	10	435,4	2188,56	2	8	14	20	100	1837	1385,07
22	26	30	34	10	468,8	2356,45	3	9	15	21	100	1912	1441,61
23	27	31	35	10	490	2463,01	4	10	16	22	10	238	1794,48
24	28	32	36	10	499	2508,25	5	11	17	23	10	252	1900,04
25	29	33	37	10	589	2960,64	6	12	18	24	10	253	1907,58
26	30	34	38	10	513	2578,62	7	13	19	25	10	222	1673,84
27	31	35	39	10	441,4	2218,72	8	14	20	26	100	1985	1496,65
28	32	36	40	10	423	2126,23	9	15	21	27	100	1908	1438,6
29	33	37	41	10	449	2256,92	10	16	22	28	100	1908	1438,6
30	34	38	42	10	521,5	2621,34	11	17	23	29	10	223	1681,38
31	35	39	43	10	575,7	2893,78	12	18	24	30	10	229	1726,62
32	36	40	44	10	499,7	2511,77	13	19	25	31	10	275	2073,45
33	37	41	45	10	461,3	2318,75	14	20	26	32	10	310	2337,34
34	38	42	46	10	407	2045,81	15	21	27	33	10	315	2375,04
35	39	43	47	10	385	1935,22	16	22	28	34	10	342	2578,62
36	40	44	48	10	388	1950,3	17	23	29	35	10	361	2721,88
37	41	45	49	10	414	2080,99	18	24	30	36	10	377	2842,51
38	42	46	50	10	495	2488,14	19	25	31	37	10	338	2548,46
1	6	11	16	10	271	1702,74	20	26	32	38	10	270	2035,75
2	7	12	17	10	237	1489,11	21	27	33	39	10	249	1877,42
3	8	13	18	10	221	1388,58	22	28	34	40	10	271	2043,29
4	9	14	19	100	1882	1182,5	23	29	35	41	10	306	2307,19
5	10	15	20	100	1970	1237,79	24	30	36	42	10	309	2329,81
6	11	16	21	10	275	1727,88	25	31	37	43	10	331	2495,68
7	12	17	22	10	363	2280,8	26	32	38	44	10	346	2608,78
8	13	18	23	10	344	2161,42	27	33	39	45	10	340	2563,54
9	14	19	24	10	336	2111,15	28	34	40	46	10	310	2337,34
10	15	20	25	10	285	1790,71	29	35	41	47	10	315	2375,04
11	16	21	26	10	226,5	1423,14	30	36	42	48	10	351	2646,48
12	17	22	27	100	1938	1217,68	31	37	43	49	10	331,6	2500,21
13	18	23	28	10	254	1595,93	32	38	44	50	10	305	2299,65
14	19	24	29	10	294	1847,26	1	8	15	22	100	1730	1521,79
15	20	25	30	10	380,5	2390,75	2	9	16	23	100	1965	1728,5
16	21	26	31	10	452	2840	3	10	17	24	10	204	1794,48
17	22	27	32	10	523	3286,11	4	11	18	25	100	1918	1687,16
18	23	28	33	10	430	2701,77	5	12	19	26	100	1645	1447,02
19	24	29	34	10	430	2701,77	6	13	20	27	100	1393	1225,35
20	25	30	35	10	395	2481,86	7	14	21	28	100	1574	1384,56

<i>A</i>	<i>M</i>	<i>N</i>	<i>B</i>	<i>I</i> [ $\mu$ A]	<i>U</i> [ $\mu$ V]	<i>Rho</i> [ $\Omega$ m]	<i>A</i>	<i>M</i>	<i>N</i>	<i>B</i>	<i>I</i> [ $\mu$ A]	<i>U</i> [ $\mu$ V]	<i>Rho</i> [ $\Omega$ m]
8	15	22	29	100	1786	1571,05	7	16	25	34	100	1773	2005,22
9	16	23	30	100	1902	1673,09	8	17	26	35	100	1846	2087,78
10	17	24	31	100	1895	1666,93	9	18	27	36	100	1836	2076,47
11	18	25	32	10	241	2119,95	10	19	28	37	100	1690	1911,34
12	19	26	33	10	250	2199,11	11	20	29	38	100	1793	2027,84
13	20	27	34	10	259	2278,28	12	21	30	39	100	1895	2143,19
14	21	28	35	10	231	2031,98	13	22	31	40	100	1986	2246,11
15	22	29	36	10	252	2216,71	14	23	32	41	100	1793	2027,84
16	23	30	37	10	291	2559,77	15	24	33	42	100	1883	2129,62
17	24	31	38	10	305	2682,92	16	25	34	43	100	1859	2102,48
18	25	32	39	10	251	2207,91	17	26	35	44	100	1792	2026,7
19	26	33	40	10	226	1988	18	27	36	45	100	1735	1962,24
20	27	34	41	10	210	1847,26	19	28	37	46	100	1967	2224,62
21	28	35	42	10	240	2111,15	20	29	38	47	100	1886	2133,02
22	29	36	43	10	249	2190,32	21	30	39	48	100	1898	2146,59
23	30	37	44	10	258	2269,49	22	31	40	49	100	1916	2166,94
24	31	38	45	10	251	2207,91	23	32	41	50	100	1973	2231,41
25	32	39	46	10	315	2770,88	1	11	21	31	100	959	1205,11
26	33	40	47	10	326	2867,65	2	12	22	32	100	1038	1304,39
27	34	41	48	10	294	2586,16	3	13	23	33	100	1167	1466,5
28	35	42	49	10	264	2322,27	4	14	24	34	100	1308	1643,68
29	36	43	50	10	256	2251,89	5	15	25	35	100	1565	1966,64
1	9	17	25	100	1598	1606,48	6	16	26	36	100	1587	1994,28
2	10	18	26	100	1413	1420,5	7	17	27	37	100	1558	1957,84
3	11	19	27	100	1275	1281,77	8	18	28	38	100	1442	1812,07
4	12	20	28	100	1272	1278,75	9	19	29	39	100	1519	1908,83
5	13	21	29	100	1310,7	1317,66	10	20	30	40	100	1664	2091,04
6	14	22	30	100	1381	1388,33	11	21	31	41	100	1785	2243,1
7	15	23	31	100	1626	1634,63	12	22	32	42	100	1755	2205,4
8	16	24	32	100	1754	1763,31	13	23	33	43	100	1737	2182,78
9	17	25	33	10	202	2030,73	14	24	34	44	100	1621	2037,01
10	18	26	34	10	217	2181,52	15	25	35	45	100	1550	1947,79
11	19	27	35	10	215	2161,42	16	26	36	46	100	1542	1937,73
12	20	28	36	100	1977	1987,5	17	27	37	47	100	1617	2031,98
13	21	29	37	10	212	2131,26	18	28	38	48	100	1701	2137,54
14	22	30	38	10	219	2201,63	19	29	39	49	100	1787	2245,61
15	23	31	39	10	218	2191,58	20	30	40	50	100	1702	2138,8
16	24	32	40	10	222	2231,79	1	12	23	34	100	1052	1454,18
17	25	33	41	10	216	2171,47	2	13	24	35	100	1118	1545,41
18	26	34	42	10	204	2050,83	3	14	25	36	100	1322	1827,4
19	27	35	43	100	1998	2008,61	4	15	26	37	100	1445	1997,42
20	28	36	44	10	206	2070,94	5	16	27	38	100	1358	1877,16
21	29	37	45	10	209	2101,1	6	17	28	39	100	1220	1686,41
22	30	38	46	10	208	2091,04	7	18	29	40	100	1300	1796,99
23	31	39	47	10	231	2322,27	8	19	30	41	100	1445	1997,42
24	32	40	48	10	249	2503,22	9	20	31	42	100	1643	2271,12
25	33	41	49	10	251	2523,33	10	21	32	43	100	1607	2221,36
26	34	42	50	10	249	2503,22	11	22	33	44	100	1640	2266,97
1	10	19	28	100	1166	1318,71	12	23	34	45	100	1539	2127,36
2	11	20	29	100	1131	1279,13	13	24	35	46	100	1552	2145,33
3	12	21	30	100	1116	1262,17	14	25	36	47	100	1430	1976,69
4	13	22	31	100	1141	1290,44	15	26	37	48	100	1373	1897,9
5	14	23	32	100	1401	1584,49	16	27	38	49	100	1444	1996,04
6	15	24	33	100	1524	1723,6	17	28	39	50	100	1574	2175,74

<i>A</i>	<i>M</i>	<i>N</i>	<i>B</i>	<i>I</i> [ $\mu$ A]	<i>U</i> [ $\mu$ V]	<i>Rho</i> [ $\Omega$ m]	<i>A</i>	<i>M</i>	<i>N</i>	<i>B</i>	<i>I</i> [ $\mu$ A]	<i>U</i> [ $\mu$ V]	<i>Rho</i> [ $\Omega$ m]
1	13	25	37	100	1131	1705,51	7	20	33	46	100	1340	2189,06
2	14	26	38	100	1209	1823,13	8	21	34	47	100	1376	2247,87
3	15	27	39	100	1225	1847,26	9	22	35	48	100	1441	2354,06
4	16	28	40	100	1124	1694,95	10	23	36	49	100	1395	2278,91
5	17	29	41	100	1153	1738,68	11	24	37	50	100	1358	2218,47
6	18	30	42	100	1264	1906,07	1	15	29	43	100	1015	1785,68
7	19	31	43	100	1401	2112,66	2	16	30	44	100	1030	1812,07
8	20	32	44	100	1408	2123,21	3	17	31	45	100	1076	1893
9	21	33	45	100	1486	2240,84	4	18	32	46	100	1088	1914,11
10	22	34	46	100	1514	2283,06	5	19	33	47	100	1153	2028,46
11	23	35	47	100	1485	2239,33	6	20	34	48	100	1203	2116,43
12	24	36	48	100	1440	2171,47	7	21	35	49	100	1295	2278,28
13	25	37	49	100	1368	2062,9	8	22	36	50	100	1340	2357,45
14	26	38	50	100	1293	1949,8	1	16	31	46	100	1010	1903,81
1	14	27	40	100	1060	1731,65	2	17	32	47	100	987	1860,45
2	15	28	41	100	1031	1684,27	3	18	33	48	100	1027	1935,85
3	16	29	42	100	1098	1793,72	4	19	34	49	100	1091	2056,49
4	17	30	43	100	1149	1877,04	5	20	35	50	100	1142	2152,62
5	18	31	44	100	1201	1961,99	1	17	33	49	100	953	1916,12
6	19	32	45	100	1200	1960,35	2	18	34	50	100	969	1948,29

## 7.2 Qualification

Stefan Ostermaier

- Study of geology, University of Freiburg, Germany
- Geophysical lectures and field courses, University of Karlsruhe and University of Stuttgart, Germany
- Study of computer science, University of Stuttgart, Germany
- Prospecting for precious metals and minerals in the Yukon, NWTs, and Alaska since 2001

Philipp Moll

- Study of geology, University of Freiburg, Germany
- Prospecting for precious metals and minerals in the Yukon, NWTs, and Alaska since 1989
- Geophysical lectures and field courses, University of Karlsruhe and University of Stuttgart, Germany
- Study of biology and German language and literature, University of Freiburg, Germany
- Apprenticeship of precision mechanic, Tools Factory Hermann Bilz, Zell, Germany



---

Stefan Ostermaier



---

Philipp Moll

### 7.3 Cost

QUANTITY	DESCRIPTION	AMOUNT
<b>Transportation</b>		
1	Work day traveling @ \$200.00	\$200,00
13	Van @ \$200.00 / week	\$371,41
874	Km @ 0.45\$	\$393,30
<b>Geophysical Survey</b>		
6	Placer survey: Geoelectrical Resistivity Tomography profiles @ \$700.00	\$4.200,00
6	Hardrock survey: Geoelectrical Resistivity Tomography profiles @ \$500.00	\$3.000,00
1	Report @ \$200.00 for 1 <sup>st</sup> profile + \$50.00 for each additional profile	\$750,00
		<hr/>
		<b>TOTAL</b> \$8.914,71

## **7.4 References**

- Chesterman W. Ch. and Lowe K.E.  
Field Guide to Rocks and Minerals - North America, Chanticleer Press Inc. New York 2007
- Evans A.M.  
Erzlagerstättenkunde, Ferdinand Enke Verlag Stuttgart (1992)
- Griffiths, D.H.,Turnbull, J. and Olayinka,A.I.  
Two dimensional resistivity mapping with a computer-controlled array, First Break 8: 121-129 (1990)
- Griffiths, D.H. and Barker, R.D.  
Two-dimensional resistivity imaging and modeling in areas of complex geology. Journal of Applied Geophysics 29 : 211 - 226. (1993)
- Keller, G.V.and Frischknecht, F.C.  
Electrical methods in geophysical prospecting. Oxford: Pergamon Press Inc. (1966)
- Loke M.H. and Barker R.D.  
Rapid least-squares inversion of apparent resistivity pseudosections by a quasi-Newton method. Geophysical Prospecting 44: 131-152 (1996)
- Press F., Siever R., Grotzinger J., Thomas H.J.  
Understanding Earth, W.H. Freeman and Company, New York (2004)
- Robb L.  
Introducing to Ore-Forming Processes, Backwell Science Ltd., 2005
- Yukon Placer Database 2007, "<http://www.yukonminingrecorder.ca/>"
- Yukon Claimsmap: 115I03, "<http://www.yukonminingrecorder.ca/>"

Index.pdf	This document
Report.pdf	Geophysical survey report for Dredge Master Gold Ltd.

## Data

### Placer Claims

#### Profile01

KlazaRiverPlacer01.dat	measured data, formatted for the RES2DINV program
KlazaRiverPlacer01.INV	inversion result in the proprietary RES2DINV format
KlazaRiverPlacer01.jpg	graphical representation of the inversion result
KlazaRiverPlacer01_Data.pdf	measured data as plain text

#### Profile02

KlazaRiverPlacer02.dat	measured data, formatted for the RES2DINV program
KlazaRiverPlacer02.INV	inversion result in the proprietary RES2DINV format
KlazaRiverPlacer02.jpg	graphical representation of the inversion result
KlazaRiverPlacer02_Data.pdf	measured data as plain text

#### Profile03

KlazaRiverPlacer03.dat	measured data, formatted for the RES2DINV program
KlazaRiverPlacer03.INV	inversion result in the proprietary RES2DINV format
KlazaRiverPlacer03.jpg	graphical representation of the inversion result
KlazaRiverPlacer03_Data.pdf	measured data as plain text

#### Profile04

KlazaRiverPlacer04.dat	measured data, formatted for the RES2DINV program
KlazaRiverPlacer04.INV	inversion result in the proprietary RES2DINV format
KlazaRiverPlacer04.jpg	graphical representation of the inversion result
KlazaRiverPlacer04_Data.pdf	measured data as plain text

### Prospecting Lease

#### Profile01

KlazaRiverLease01.dat	measured data, formatted for the RES2DINV program
KlazaRiverLease01.INV	inversion result in the proprietary RES2DINV format
KlazaRiverLease01.jpg	graphical representation of the inversion result
KlazaRiverLease01_Data.pdf	measured data as plain text

#### Profile02

KlazaRiverLease02.dat	measured data, formatted for the RES2DINV program
KlazaRiverLease02.INV	inversion result in the proprietary RES2DINV format
KlazaRiverLease02.jpg	graphical representation of the inversion result
KlazaRiverLease02_Data.pdf	measured data as plain text

### Quartz Claims

#### Profile01

KlazaRiverQuartz01.dat	measured data, formatted for the RES2DINV program
KlazaRiverQuartz01.INV	inversion result in the proprietary RES2DINV format
KlazaRiverQuartz01.jpg	graphical representation of the inversion result
KlazaRiverQuartz01_Data.pdf	measured data as plain text

**Profile02**

KlazaRiverQuartz02.dat	measured data, formatted for the RES2DINV program
KlazaRiverQuartz02.INV	inversion result in the proprietary RES2DINV format
KlazaRiverQuartz02.jpg	graphical representation of the inversion result
KlazaRiverQuartz02_Data.pdf	measured data as plain text

**Profile03**

KlazaRiverQuartz03.dat	measured data, formatted for the RES2DINV program
KlazaRiverQuartz03.INV	inversion result in the proprietary RES2DINV format
KlazaRiverQuartz03.jpg	graphical representation of the inversion result
KlazaRiverQuartz03_Data.pdf	measured data as plain text

**Profile04**

KlazaRiverQuartz04.dat	measured data, formatted for the RES2DINV program
KlazaRiverQuartz04.INV	inversion result in the proprietary RES2DINV format
KlazaRiverQuartz04.jpg	graphical representation of the inversion result
KlazaRiverQuartz04_Data.pdf	measured data as plain text

**Profile05**

KlazaRiverQuartz05.dat	measured data, formatted for the RES2DINV program
KlazaRiverQuartz05.INV	inversion result in the proprietary RES2DINV format
KlazaRiverQuartz05.jpg	graphical representation of the inversion result
KlazaRiverQuartz05_Data.pdf	measured data as plain text

**Profile06**

KlazaRiverQuartz06.dat	measured data, formatted for the RES2DINV program
KlazaRiverQuartz06.INV	inversion result in the proprietary RES2DINV format
KlazaRiverQuartz06.jpg	graphical representation of the inversion result
KlazaRiverQuartz06_Data.pdf	measured data as plain text