

## Auger Drilling at Sixty Mile Property

Toni 1-32; Cache 1-14; BK 191-22, 231-232, 236-242

Jess 1-4; Glac 1-8 DMR 1-2, Shy 1-112

Kurt 1- 4; KS 162-173, 176-179

Paul 1-10; SMF 9-18; Vance 1-2

513050E 7097500N UTM Zone 7N Nad 83

NTS Map Sheet 116C-02

Dawson Mining District

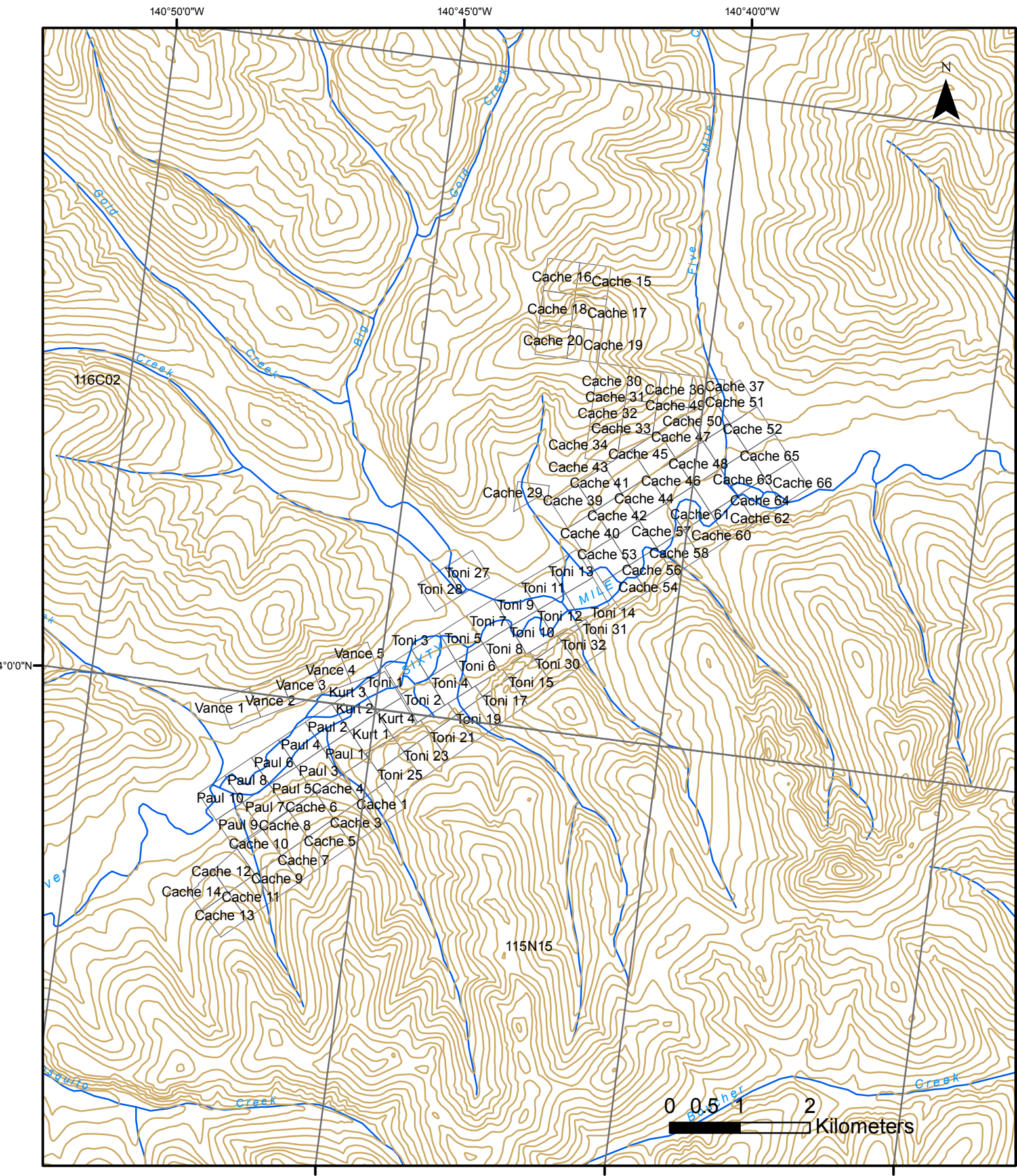

Sixty Mile River Area  
 Toni, Kurt, Paul, Cache, Vance  
 Claim Block

Quartz DRILL LOG

| Date: 01-Apr-11                       |               | Time:   | Driller: Sylvain Fleurant        | Helper:                            |
|---------------------------------------|---------------|---|----------------------------------|------------------------------------|
| Type of Drill: auger                  |               |   | Inside Diameter of Drill: 6 inch |                                    |
| Location: 60 mille river<br>Map;116c2 |               | Lease or Grant Numbers: Claim <b>TONI 14</b>  |                                  |                                    |
| Drill Hole Number                     | Total Footage | Breakdown IN Feet (of materials encountered)  | Remarks: samples/results         |                                    |
| adh11--1                              | 24ft          | 2ft frozen muck 5ft thawed muck 9ft soft gravel water ( bedrock at 16ft ) 8ft bedrock medium hard green |                                  |                                    |
|                                       |               |   |                                  |                                    |
|                                       |               |   |                                  |                                    |
|                                       |               |   |                                  |                                    |
|                                       |               |   |                                  |                                    |
|                                       |               |   |                                  |                                    |
|                                       |               |   |                                  |                                    |
|                                       |               |   |                                  |                                    |
|                                       |               |   |                                  |                                    |
|                                       |               |   |                                  |                                    |
|                                       |               |   |                                  |                                    |
|                                       |               |   |                                  |                                    |
|                                       |               |   |                                  |                                    |
| total                                 | 24ft          |   | Date: 01-Apr-11                  | Signed (Driller or Representative) |

0001439

Quartz DRILL LOG

| Date: 02-Apr-11                        |               | Time:  |  | Driller: Sylvain Fleurant                      |                          | Helper: |  |
|--|---------------|--|--|--|--------------------------|---------|--|
| Type of Drill: auger                   |               |  |  | Inside Diameter of Drill: 6 inch               |                          |         |  |
| Location: 60 mille river<br>Map; 116c2 |               |  |  | Lease or Grant Numbers: Claim TONI 14, TONI 31 |                          |         |  |
| Drill Hole Number                      | Total Footage | Breakdown IN Feet (of materials encountered)   |  |  | Remarks: samples/results |         |  |
| adh11-2                                | 18ft          | 3ft frozen muck 5ft thawed gravel medium hard water ( bedrock at 8ft ) 10ft soft green bedrock   |  |  |                          |         |  |
| adh11-3                                | 18ft          | 2ft frozen muck 2ft thawed muck 7ft gravel medium hard water ( bedrock at 11ft ) 3ft soft bedrock 4ft bedrock medium hard<br>grey purple |  |  |                          |         |  |
| adh11-4                                | 13ft          | 2ft frozen muck 4ft thawed muck water 3ft soft gravel ( bedrock at 9ft ) 4ft hard bedrock grey purple                                    |  |  |                          |         |  |
| adf11-5                                | 19ft          | 2ft thawed silt 3ft very hard gravel ( bedrock at 5ft ) 9ft soft bedrock demp 2ft soft bedrock 3ft hard bedrock dry purple black         |  |  |                          |         |  |
|  |               |  |  |  |                          |         |  |
|  |               |  |  |  |                          |         |  |
|  |               |  |  |  |                          |         |  |
|  |               |  |  |  |                          |         |  |
|  |               |  |  |  |                          |         |  |
|  |               |  |  |  |                          |         |  |
|  |               |  |  |  |                          |         |  |
| total                                  | 68ft          | Date: 02-Apr-11  |  | Signed (Driller or Representative              |                          |         |  |

Quartz DRILL LOG

| Date: 03-Apr-11                       | Time:         | Driller: Sylvain Fleurant   | Helper:                  |
|---------------------------------------|---------------|---|--------------------------|
| Type of Drill: auger                  |               | Inside Diameter of Drill: 6 inch  |                          |
| Location: 60 mille river<br>Map;116c2 |               | Lease or Grant Numbers: Claim   |                          |
| Drill Hole Number                     | Total Footage | Breakdown IN Feet (of materials encountered)  | Remarks: samples/results |
| adh11-6                               | 24ft          | 5ft frozen muck 7ft gravel medium hard 1ft hard gravel ( bedrock at 13ft ) 11ft soft bedrock damp black   |                          |
| adh11-7                               | 19ft          | 6ft frozen muck 9ft hard gravel ( bedrock at 15ft ) 4ft crunchy bedrock medium hard pink green dry  |                          |
| adh11-8                               | 16ft          | 6ft frozen muck 6ft gravel medium hard soft 2ft very hard gravel ( bedrock at 14ft ) 2ft hard bedrock grey black dry  |                          |
| adh11-9                               | 20ft          | 11ft frozen muck 5ft very hard gravel ( bedrock at 16ft ) 4ft bedrock medium hard pink red dry  |                          |
| adh11-10                              | 24ft          | 10ft frozen muck 5ft gravel medium hard 4ft hard gravel 1ft very hard gravel ( bedrock at 20ft ) 1ft soft bedrock broke auger<br>got it back 3ft very soft bedrock green white decompose bedrock like cley damp |                          |
| total                                 | 103ft         |   |                          |
| Date: 03-Apr-11                       |               | Signed (Driller or Representative   |                          |

Quartz DRILL LOG

| Date:             | 04-Apr-11                   | Time:   |  | Driller:                        | Sylvain Fleurant                  | Helper: |  |
|-------------------|-----------------------------|---|--|---------------------------------|-----------------------------------|---------|--|
| Type of Drill:    | auger                       |   | Inside Diameter of Drill:              | 6 inch                          |                                   |         |  |
| Location:         | 60 mille river<br>Map;116c2 |   | Lease or Grant Numbers:                | Claim <i>Cache 53, Cache 54</i> |                                   |         |  |
| Drill Hole Number | Total Footage               | Breakdown IN Feet (of materials encountered)  | Remarks: samples/results               |                                 |                                   |         |  |
| adh11--11         | 26ft                        | 14ft frozen muck 3ft soft gravel 2ft very hard gravel ( bedrock at 19ft ) 2ft soft bedrock 2ft bedrock hard 3ft bedrock very hard | dark blue black dry                    |                                 |                                   |         |  |
| adh11-12          | 14ft                        | 3ft frozen silt 7ft gravel medium hard ( bedrock at 10ft ) 4ft soft crunchy bedrock grey pink granite dry                         |  |                                 |                                   |         |  |
| adh11-13          | 19ft                        | 7ft frozen muck 2ft gravel medium hard 3ft very hard gravel ( bedrock at 12ft ) 2ft broken bedrock hard 5ft crunchy bedrock       | medium hard soft granite pink grey dry |                                 |                                   |         |  |
| adh11-14          | 17ft                        | 5ft frozen muck 3ft soft gravel 3ft very hard gravel ( bedrock at 12ft ) 5ft medium hard bedrock grey blue red oxide dry          |  |                                 |                                   |         |  |
| adh11-15          | 19ft                        | 3ft frozen sand 2ft thawed gravel water 8ft soft thawed gravel 1ft gravel medium hard ( bedrock at 14ft ) 5ft soft decompose      |  |                                 |                                   |         |  |
| tag518865         |                             | grey bedrock like cley lot of water good sample   |  |                                 |                                   |         |  |
| total             | 95ft                        |   | Date:                                  | 04-Apr-11                       | Signed (Driller or Representative |         |  |

Quartz DRILL LOG

| Date: 05-Apr-11                       | Time:           | Driller: Sylvain Fleurant  | Helper:                  |
|---------------------------------------|-----------------|--|--------------------------|
| Type of Drill: auger                  |                 | Inside Diameter of Drill: 6 inch   |                          |
| Location: 60 mille river<br>Map;116c2 |                 | Lease or Grant Numbers: Claim <i>Cache 53 &amp; 54</i>   |                          |
| Drill Hole Number                     | Total Footage   | Breakdown IN Feet (of materials encountered)   | Remarks: samples/results |
| adh11--16                             | 19ft            | 3ft frozen muck water 11ft thawed gravel ( bedrock at 14ft ) 5ft soft bedrock grey blue green good recovery bad recovery for<br>placer gravel  |                          |
| adh11-17                              | 19ft            | 3ft frozen muck water 6ft thawed soft gravel 3ft hard thawed gravel ( bedrock at 12ft ) 2ft soft bedrock 5ft crunchy grey blue<br>green quartz good recovery for bedrock bad recovery for gravel |                          |
| adh11-18                              | 19ft            | 3ft frozen muck water 8ft thawed muck 1ft soft gravel ( bedrock at 12ft ) 6ft soft crunchy bedrockgreen black good<br>bedrock recovery bad gravel recovery                                       |                          |
| adh11-19                              | 21ft            | 3ft frozen muck water 11ft thawed soft gravel ( bedrock at 14ft ) 6ft soft bedrock green good bedrock recovery bad gravel<br>recovery  |                          |
| adh11-20                              | 24ft            | 1ft frozen muck water 13ft thawed gravel medium hard ( bedrock at 14ft ) 2ft hard bedrock 3ft soft bedrock bad recovery<br>5ft medium hard bedrock green red bad recovery for bedrock and gravel |                          |
|                                       |                 |  |                          |
|                                       |                 |  |                          |
|                                       |                 |  |                          |
| total                                 | 102ft           |  |                          |
|                                       | Date: 05-Apr-11 | Signed (Driller or Representative  |                          |

Quartz DRILL LOG

| Date: 08-Apr-11                       | Time:         | Driller: Sylvain Fleurant   | Helper:                  |
|---------------------------------------|---------------|---|--------------------------|
| Type of Drill: auger                  |               | Inside Diameter of Drill: 6 inch  |                          |
| Location: 60 mille river<br>Map;116c2 |               | Lease or Grant Numbers: Claim <i>Cache 56</i>   |                          |
| Drill Hole Number                     | Total Footage | Breakdown IN Feet (of materials encountered)  | Remarks: samples/results |
| adh11--27                             | 19ft          | 5ft frozen silt 4ft soft gravel 3ft medium hard gravel water bad recovery ( bedrock at 12ft ) 2ft soft bedrock grey green |                          |
|                                       |               | 5ft soft bedrock grey white Quartz good recovery  |                          |
| adh11-28                              | 22ft          | 3ft frozen gravel 7ft thawed bolder gravel water bad recovery 2ft thawed muck 1ft hard gravel ( bedrock at 13ft )1ft soft |                          |
|                                       |               | bedrock 5ft medium hard bedrock 3ft very hard bedrock grey blue contaminated  |                          |
| adh11-29                              | 19ft          | 1ft frozen silt 10ft gravel medium hard bolder water bad recovery ( bedrock at 11ft ) 8ft bedrock medium hard blue green  |                          |
|                                       |               | contaminated  |                          |
| adh11-30                              | 18ft          | 2ft frozen silt 10ft thawed soft gravel water bad recovery ( bedrock at 12ft ) 2ft soft bedrock 4ft bedrock medium hard   |                          |
|                                       |               | grey blue contaminated  |                          |
|                                       |               |   |                          |
|                                       |               |   |                          |
|                                       |               |   |                          |
|                                       |               |   |                          |
|                                       |               |   |                          |
| total                                 | 78ft          |   |                          |
| Date: 08-Apr-11                       |               | Signed (Driller or Representative)  |                          |

Quartz DRILL LOG

| Date: 09-Apr-11                       | Time:  | Driller: Sylvain Fleurant  | Helper:                            |
|---------------------------------------|--|--|------------------------------------|
| Type of Drill: auger                  | Inside Diameter of Drill: 6 inch                 |  |                                    |
| Location: 60 mille river<br>Map;116c2 | Lease or Grant Numbers: Claim <i>TONI 12, 29</i> |  |                                    |
| Drill Hole Number                     | Total Footage                                    | Breakdown IN Feet (of materials encounterd)  | Remarks: samples/results           |
| adh11--31                             | 19ft   | 10ft frozen muck 4ft soft thawed gravel water ( bedrock at 13ft ) 5ft bedrock medium hard grey green                         | contaminated                       |
| adh11- 32                             | 22ft   | 10ft frozen muck 4ft hard gravel broken bedrock 2ft very hard broken bedrock gravel ( bedrock at 16ft ) 6ft hard bedrock dry |                                    |
| adh11-33                              | 19ft   | 10ft frozen sand 4ft hard gravel ( bedrock maybe at 14ft ) 5ft very hard bedrock or bedrock gravel dry ?                     | Dark green                         |
|                                       |  |  |                                    |
|                                       |  |  |                                    |
|                                       |  |  |                                    |
|                                       |  |  |                                    |
|                                       |  |  |                                    |
|                                       |  |  |                                    |
|                                       |  |  |                                    |
|                                       |  |  |                                    |
| total                                 | 60ft   | Date: 09-Apr-11  | Signed (Driller or Representative) |

Quartz DRILL LOG

| Date:             | 10-Apr-11                   | Time:  |                           | Driller:                          | Sylvain Fleurant         | Helper: |  |
|-------------------|-----------------------------|--|---------------------------|-----------------------------------|--------------------------|---------|--|
| Type of Drill:    | auger                       |  | Inside Diameter of Drill: | 6 inch                            |                          |         |  |
| Location:         | 60 mille river<br>Map;116c2 |  | Lease or Grant Numbers:   | Claim <i>TONE 29</i>              |                          |         |  |
| Drill Hole Number | Total Footage               | Breakdown IN Feet (of materials encountered)   |                           |                                   | Remarks: samples/results |         |  |
| adh11-34          | 17ft                        | 1ft frozen muck 12ft very hard gravel ( bedrock at 13ft ) 1ft bedrock hard 3ft very hard bedrock grey blue contaminated  |                           |                                   |                          |         |  |
| adh11-35          | 14ft                        | 3ftfrozen muck 3ft thawed muck water 2ft soft gravel ( bedrock at 10ft ) 4ft soft crunchy bedrock grey blue contaminated |                           |                                   |                          |         |  |
| adh11-36          | 17ft                        | 8ft frozen muck 1ft soft gravel ( bedrock at 9ft) 5ft bedrock medium hard 3ft hard bedrock dark green                    |                           |                                   |                          |         |  |
| adh11-37          | 22ft                        | 12ft frozen muck 6ft broken bedrock gravel hard ( bedrock at 18ft 4ft hard bedrock grey green                            |                           |                                   |                          |         |  |
| adh11-38          | 34ft                        | 26ft frozen muck ( bedrock at 26ft ) 3ft hard bedrock 5ft medium hard bedrock grey white                                 |                           |                                   |                          |         |  |
| adh11-39          | 18ft                        | 5ft frozen muck 7ft hard gravel ( bedrock at 12ft ) 6ft hard bedrock blue grey   |                           |                                   |                          |         |  |
| adh11-40          | 21ft                        | 15ft frozen muck 2ft hard gravel ( bedrock at 17ft ) 4ft very hard broken bedrock blue grey                              |                           |                                   |                          |         |  |
| total             | 143ft                       | Date:  | 10-Apr-11                 | Signed (Driller or Representative |                          |         |  |

Quartz DRILL LOG

| Date:             | 11-Apr-11                   | Time:   |                           | Driller:                          | Sylvain Fleurant         | Helper: |  |
|-------------------|-----------------------------|---|---------------------------|-----------------------------------|--------------------------|---------|--|
| Type of Drill:    | auger                       |   | Inside Diameter of Drill: | 6 inch                            |                          |         |  |
| Location:         | 60 mille river<br>Map;116c2 |   | Lease or Grant Numbers:   | Claim TONI 10 , TONI 16           |                          |         |  |
| Drill Hole Number | Total Footage               | Breakdown IN Feet (of materials encountered)  |                           |                                   | Remarks: samples/results |         |  |
| adh11-41          | 14ft                        | 3ft frozen muck 2ft thawed muck water 5ft soft thawed gravel ( bedrock at 10ft ) 4ft hard crunchy bedrock |                           |                                   | grey blue                |         |  |
| adh11-42          | 15ft                        | p 4ft frozen muck 4ft soft frozen gravel 2ft hard gravel ( bedrock at 10ft ) 5ft hard bedrock dry         |                           |                                   | grey green               |         |  |
| adh11-43          | 14ft                        | 2ft frozen muck 6ft thawed gravel water ( bedrock at 8ft ) 6ft soft crunchy bedrock                       |                           |                                   | grey                     |         |  |
| adh11-44          | 19ft                        | 3ft ice 5ft frozen gravel 2ft thawed broken bedrock water ( bedrock at 10ft ) 9ft soft crunchy bedrock    |                           |                                   | grey                     |         |  |
| adh11-45          | 19ft                        | 13ft frozen muck ( bedrock at 13ft ) 1ft hard bedrock 5ft soft bedrock                                    |                           |                                   | grey dry                 |         |  |
| adh11-46          | 18ft                        | 3ft ice 8ft soft thawed gravel water ( bedrock at 11ft ) 3ft soft bedrock 4ft medium hard bedrock         |                           |                                   | grey                     |         |  |
| adh11-47          | 29ft                        | 20ft frozen muck ( bedrock at 20ft ) 9ft very soft bedrock  |                           |                                   | grey                     |         |  |
| total             | 128ft                       | Date:   | 11-Apr-11                 | Signed (Driller or Representative |                          |         |  |

Quartz DRILL LOG

| Date: 12-Apr-11                       | Time:  | Driller: Sylvain Fleurant   | Helper:                           |
|---------------------------------------|--|---|-----------------------------------|
| Type of Drill: auger                  | Inside Diameter of Drill: 6 inch               |   |                                   |
| Location: 60 mille river<br>Map;116c2 | Lease or Grant Numbers: Claim TONI 16 , TONI 8 |   |                                   |
| Drill Hole Number                     | Total Footage                                  | Breakdown IN Feet (of materials encountered)  | Remarks: samples/results          |
| adh11-48                              | 19ft   | p 3ft frozen muck 3ft soft gravel 4ft hard gravel ( bedrock at 10ft ) 9ft soft bedrock dry  |                                   |
| adh11-49                              | 19ft   | p 2ft frozen muck 2ft soft gravel 3ft very hard gravel ( bedrock at 8ft ) 2ft soft bedrock 5ft hard crunchy bedrock 4ft soft bedrock grey                     |                                   |
| adh11-50                              | 11ft   | 4ft frozen muck 5ft hard gravel 2ft very hard bolder could not penetrated futher  |                                   |
| adh11-51                              | 16ft   | p 4ft frozen muck 4ft hard gravel 3ft very hard bolder gravel or broken bedrock ( bedrock at 11ft ) 4ft soft bedrock 1ft hard bedrock grey                    |                                   |
| adh11-52                              | 42ft   | 35ft frozen muck 1ft hard broken bedrock ( bedrock at 36 ) 3ft soft bedrock 2ft bedrock medium hard 1ft hard bedrock dark green lot of piryte vein and quartz |                                   |
|                                       |  |   |                                   |
|                                       |  |   |                                   |
| total                                 | 107ft  | Date: 12-Apr-11   | Signed (Driller or Representative |

Quartz DRILL LOG

| Date: 13-Apr-11                       | Time:         | Driller: Sylvain Fleurant  | Helper:                            |
|---------------------------------------|---------------|--|------------------------------------|
| Type of Drill: auger                  |               | Inside Diameter of Drill: 6 inch   |                                    |
| Location: 60 mille river<br>Map;116c2 |               | Lease or Grant Numbers: Claim <b>TONI 18 , TONI 8</b>  |                                    |
| Drill Hole Number                     | Total Footage | Breakdown IN Feet (of materials encountered)   | Remarks: samples/results           |
| adh11-53                              | 45ft          | 20ft frozen muck 2ft soft gravel 1ft very hard gravel 5ft medium hard gravel maybe bedrock ( bedrock at 28ft ) 17ft sort |                                    |
|                                       |               | yellow red bedrock dry hole 53 is 5ft lower of hole 52   |                                    |
| adh11-54                              | 19ft          | 12ft frozen muck (bedrock at 12ft ) 7ft soft crunchy bedrock yellow red water  | hole 54 is 2ft lower of hole 53    |
|                                       |               |  |                                    |
| adh11-55                              | 19ft          | 1ft ice 9ft frozen muck ( bedrock at 10ft ) 9ft soft crunchy bedrock grey yellow red                                     |                                    |
|                                       |               |  |                                    |
| adh11-56                              | 19ft          | 1ft ice 9ft frozen muck water 2ft soft gravel ( bedrock at 12ft ) 2ft soft red yellow bedrock 5ft soft grey bedrock      | hole 56 is 4ft lower of hole 55    |
|                                       |               |  |                                    |
| adh11-57                              | 19ft          | 2ft ice 2ft frozen muck 4ft thawed muck water 5ft soft thawed gravel ( bedrock at 13ft ) 6ft soft grey bedrock           | bad recovery                       |
|                                       |               |  |                                    |
| adh11-58                              | 19ft          | 3ft frozen muck water 3ft frozen gravel 7ft thawed gravel bolder ( bedrock at 13ft ) 6ft soft bedrock grey yellow        |                                    |
|                                       |               |  |                                    |
| adh11-59                              | 14ft          | 1ft ice 2ft frozen gravel 2ft frozen muck 2ft gravel medium hard ( bedrock at 7ft ) 7ft soft grey bedrock                | no water                           |
| total                                 | 154ft         |  |                                    |
|                                       |               | Date: 13-Apr-11  | Signed (Driller or Representative) |

Quartz DRILL LOG

| Date:             | 14-Apr-11                   | Time:   | Driller:                  | Sylvain Fleurant                  | Helper: |
|-------------------|-----------------------------|---|---------------------------|-----------------------------------|---------|
| Type of Drill:    | auger                       |   | Inside Diameter of Drill: | 6 inch                            |         |
| Location:         | 60 mille river<br>Map;116c2 | Lease or Grant Numbers:   | Claim                     | TONI 6, TONI 18                   |         |
| Drill Hole Number | Total Footage               | Breakdown IN Feet (of materials encountered)  | Remarks: samples/results  |                                   |         |
| adh11-60          | 19ft                        | p 5ft frozen muck 9ft soft gravel ( bedrock at 14ft ) 5ft soft dry crunchy red granite like   |                           |                                   |         |
| adh11-61          | 24ft                        | p 10ft frozen muck 9ft soft gravel ( bedrock at 19ft ) 5ft medium hard crunchy grey bedrock dry   |                           |                                   |         |
| adh11-62          | 24ft                        | p 6ft frozen muck 8ft tailing gravel 6ft hard gravel ( bedrock at 20ft ) 4ft medium hard crunchy dry bedrock granite like rose                |                           |                                   |         |
| adh11-63          | 31ft                        | p 3ft frozen muck 11ft ice 6ft frozen muck (20ft) 5ft hard gravel bolder ( bedrock at 25ft ) 4ft medium hard bedrock 2ft soft<br>bedrock grey |                           |                                   |         |
| adh11-64          | 28ft                        | 17ft frozen muck 7ft soft gravel ( bedrock at 24ft ) 4ft soft grey bedrock dry  |                           |                                   |         |
| adh11-65          | 24ft                        | 17ft frozen muck 3ft medium hard gravel ( bedrock at 20ft ) 4ft soft crunchy grey bedrock   |                           |                                   |         |
| total             | 150ft                       | Date:   | 14-Apr-11                 | Signed (Driller or Representative |         |

Quartz DRILL LOG

| Date: 15-Apr-11                       | Time:         | Driller: Sylvain Fleurant  | Helper:  |
|---------------------------------------|---------------|--|--|
| Type of Drill: auger                  |               | Inside Diameter of Drill: 6 inch   |  |
| Location: 60 mille river<br>Map;116c2 |               | Lease or Grant Numbers: Claim <i>TONI 20</i>   |  |
| Drill Hole Number                     | Total Footage | Breakdown IN Feet (of materials encountered)   | Remarks: samples/results                                   |
| adh11-66                              | 29ft          | p 18ft frozen muck 6ft soft gravel ( bedrock at 24ft ) 5ft soft dry  | grey brown, from hole 65 to 66 there is a 6ft rise         |
| adh11-67                              | 39ft          | p 23ft frozen muck 4ft gravel hard 3ft soft gravel 4ft hard gravel ( bedrock at 34ft ) 3ft soft bedrock 2ft hard bedrock grey      | from hole 67 to 68 there is 1 foot rise                    |
| adh11-68                              | 43ft          | p 5ft frozen muck 19ft ice 3ft soft gravel 6ft hard gravel 6ft very hard gravel ( bedrock at 39ft ) 3ft soft bedrock 1ft very hard | bedrock grey green from hole 67 to 68 there is a 10ft rise |
| adh11-69                              | 69ft          | 50ft frozen muck ice mix 1ft hard gravel or bedrock bolder 3ft muck 1ft gravel medium hard 3ft muck ( bedrock ? )                  |  |
|                                       |               |  |  |
|                                       |               |  |  |
|                                       |               |  |  |
|                                       |               |  |  |
|                                       |               |  |  |
|                                       |               |  |  |
| total                                 | 180ft         | Date: 15-Apr-11  | Signed (Driller or Representative                          |

Quartz DRILL LOG

| Date:             | 16-Apr-11                   | Time:  |                           | Driller:                          | Sylvain Fleurant         | Helper: |  |
|-------------------|-----------------------------|--|---------------------------|-----------------------------------|--------------------------|---------|--|
| Type of Drill:    | auger                       |  | Inside Diameter of Drill: | 6 inch                            |                          |         |  |
| Location:         | 60 mille river<br>Map;116c2 |  | Lease or Grant Numbers:   | Claim <i>TONE 6</i> ,             |                          |         |  |
| Drill Hole Number | Total Footage               | Breakdown IN Feet (of materials encountered)   |                           |                                   | Remarks: samples/results |         |  |
| adh11-70          | 24ft                        | p 6ft frozen muck 5ft soft gravel 4ft hard gravel ( bedrock at 15ft ) 4ft soft bedrock 1ft hard bedrock 4ft soft bedrock grey cley |                           |                                   |                          |         |  |
| adh11-71          | 19ft                        | p 4ft frozen muck 12ft hard gravel ( bedrock at 16ft ) 3ft soft grey bedrock cley  |                           |                                   |                          |         |  |
| adh11-72          | 29ft                        | p 3ft frozen muck 7ft soft gravel 15ft hard gravel ( bedrock at 25ft ) 4ft soft bedrock grey cley                                  |                           |                                   |                          |         |  |
| adh11-73          | 29ft                        | p 14ft frozen muck 5ft hard gravel 5ft very hard gravel ( bedrock at 24ft ) 5ft very soft bedrock grey                             |                           |                                   |                          |         |  |
|                   |                             | from hole 72 to hole 73 there is 2ft rise  |                           |                                   |                          |         |  |
| adh11-74          | 30ft                        | 13ft frozen muck 5ft soft gravel 7ft hard gravel ( bedrock at 25ft ) 5ft soft grey bedrock dry                                     |                           |                                   |                          |         |  |
| adh11-75          | 33ft                        | 22ft frozen muck 6ft soft gravel ( bedrock at 28ft ) 2ft soft bedrock 2ft soft crunchy bedrock 1ft hard crunchy bedrock grey       |                           |                                   |                          |         |  |
|                   |                             | from hole 74 to hole 75 there is 3ft rise  |                           |                                   |                          |         |  |
| total             | 164ft                       | Date:  | 16-Apr-11                 | Signed (Driller or Representative |                          |         |  |

Quartz DRILL LOG

| Date: 17-Apr-11                       | Time:                            | Driller: Sylvain Fleurant   | Helper:                            |
|---------------------------------------|----------------------------------|---|------------------------------------|
| Type of Drill: auger                  | Inside Diameter of Drill: 6 inch |   |                                    |
| Location: 60 mille river<br>Map;116c2 |                                  | Lease or Grant Numbers: Claim <i>TONI 20</i>  |                                    |
| Drill Hole Number                     | Total Footage                    | Breakdown IN Feet (of materials encounterd)   | Remarks: samples/results           |
| adh11-76                              | 39ft                             | p 26ft frozen muck 9ft hard gravel ( bedrock at 35ft ) 4ft soft grey bedrock ( there is a 3ft rise from hole 75 to 76)    |                                    |
| adh11-77                              | 43ft                             | p 3ft ice12ft frozen muck 3ft soft gravel 15ft hard gravel 5ft very hard gravel ( bedrock at 38ft ) 5ft soft grey bedrock |                                    |
| adh11-78                              | 48ft                             | p 20ft frozen muck 6ft grave medium hard 6ft muck 10 ft hard gravel ( bedrock at 42ft ) 6ft medium hard bedrock grey      |                                    |
|                                       |                                  | water bad recovery  |                                    |
|                                       |                                  |   |                                    |
|                                       |                                  |   |                                    |
|                                       |                                  |   |                                    |
|                                       |                                  |   |                                    |
|                                       |                                  |   |                                    |
|                                       |                                  |   |                                    |
|                                       |                                  |   |                                    |
| total                                 | 130ft                            | Date: 17-Apr-11   | Signed (Driller or Representative) |

Quartz DRILL LOG

| Date: 18-Apr-11                       | Time:         | Driller: Sylvain Fleurant  | Helper:                               |
|---------------------------------------|---------------|--|---------------------------------------|
| Type of Drill: auger                  |               | Inside Diameter of Drill: 6 inch   |                                       |
| Location: 60 mille river<br>Map;116c2 |               | Lease or Grant Numbers: Claim <b>TONI 19</b>   |                                       |
| Drill Hole Number                     | Total Footage | Breakdown IN Feet (of materials encountered)   | Remarks: samples/results              |
| adh11-79                              | 41ft          | 9ft frozen muck 5ft ice 21ft muck 1ft soft gravel ( bedrock at 35ft )                  | 6ft soft grey green bedrock           |
| adh11-80                              | 48ft          | 8ft frozen muck 15ft ice 17ft muck 3ft soft gravel 2ft hard gravel ( bedrock at 45ft ) | 3ft very soft grey bedrock grey green |
|                                       |               |  |                                       |
|                                       |               |  |                                       |
|                                       |               |  |                                       |
|                                       |               |  |                                       |
|                                       |               |  |                                       |
|                                       |               |  |                                       |
|                                       |               |  |                                       |
|                                       |               |  |                                       |
|                                       |               |  |                                       |
|                                       |               |  |                                       |
|                                       |               |  |                                       |
|                                       |               |  |                                       |
| total                                 | 89ft          | Date: 18-Apr-11  | Signed (Driller or Representative     |

Quartz DRILL LOG

| Date: 19-Apr-11                       | Time:         | Driller: Sylvain Fleurant  | Helper:                           |
|---------------------------------------|---------------|--|-----------------------------------|
| Type of Drill: auger                  |               | Inside Diameter of Drill: 6 inch   |                                   |
| Location: 60 mille river<br>Map;116c2 |               | Lease or Grant Numbers: Claim <u>TONE 19, <del>TONE</del> SHY 80</u>   |                                   |
| Drill Hole Number                     | Total Footage | Breakdown IN Feet (of materials encountered)   | Remarks: samples/results          |
| adh11-81                              | 54ft          | 35ft frozen muck 3ft soft gravel 5ft muck 3ft gravel medium hard ( bedrock at 46ft ) 8ft very soft bedrock mix broben          |                                   |
|                                       |               | maybe slide bedrock  |                                   |
| adh11-82                              | 43ft          | 19ft frozen muck 8ft hard gravel 2ft soft gravel sand 10ft very hard gravel ( bedrock at 39ft ) 4ft very soft grey white brown |                                   |
|                                       |               | bedrock shist  |                                   |
| adh11-83                              | 36ft          | 8ft frozen muck 15ft hard gravel 7ft very hard gravel ( bedrock at 30ft ) 6ft soft crunchy bedrock dark green in small square  |                                   |
|                                       |               | like granite lot of pirite   |                                   |
| adh11-84                              | 31ft          | 3ft ice 9ft frozen muck 10ft soft gravel 4ft very hard gravel (bedrock at27ft ) 4ft very hard bedrock green                    |                                   |
|                                       |               |  |                                   |
|                                       |               |  |                                   |
|                                       |               |  |                                   |
|                                       |               |  |                                   |
|                                       | 164ft         |  |                                   |
| total                                 | 89ft          | Date: 19-Apr-11  | Signed (Driller or Representative |

Quartz DRILL LOG

| Date: 21-Apr-11                       | Time:  | Driller: Sylvain Fleurant   | Helper:  |
|---------------------------------------|--|---|--|
| Type of Drill: auger                  | Inside Diameter of Drill: 6 inch                     |   |  |
| Location: 60 mille river<br>Map;116c2 | Lease or Grant Numbers: Claim <i>TONI 4, TONI 20</i> |   |  |
| Drill Hole Number                     | Total Footage  | Breakdown IN Feet (of materials encountered)  | Remarks: samples/results   |
| adh11-88                              | 18ft   | 5ft frozen muck 5 soft gravel 3ft hard gravel ( bedrock at 13ft )                           | 5ft soft crunchy bedrock grey  |
| adh11-89                              | 19ft   | 8ft frozen muck 3ft soft gravel 2ft hard gravel ( bedrock at13ft )                          | 6ft medium hard bedrock grey   |
| adh11-90                              | 38ft   | 26ft frozen muck 2ft gravel medium hard 2ft hard gravel ( bedrock maybe at 30ft )           | 2ft crunchy bedrock medium hard<br>6ft very soft bedrock no crunch grey ( from hole 89 to hole 90 there is a 20ft rise ) |
| adh11-91                              | 46ft   | 35ft frozen muck 3ft soft gravel 3ft hard gravel ( bedrock at 41ft )                        | 5ft soft broken bedrock grey black<br>( from hole 90 to hole 91 there is a 3ft rise                                      |
| adh11-92                              | 48ft g   | 33ft frozen muck 2ft gravel medium hard 2ft soft gravel 6ft hard gravel ( bedrock at 43ft ) | 5ft bedrock medium hard<br>dark green  |
| total                                 | 169ft  | Date: 21-Apr-11   | Signed (Driller or Representative  |

Quartz DRILL LOG

| Date: 22-Apr-11                       | Time:                            | Driller: Sylvain Fleurant   | Helper:                            |
|---------------------------------------|----------------------------------|---|------------------------------------|
| Type of Drill: auger                  | Inside Diameter of Drill: 6 inch |   |                                    |
| Location: 60 mille river<br>Map;116c2 |                                  | Lease or Grant Numbers: Claim <i>TONE 20</i>  |                                    |
| Drill Hole Number                     | Total Footage                    | Breakdown IN Feet (of materials encounterd)   | Remarks: samples/results           |
| adh11-93                              | 55ft                             | 35ft frozen muck 3ft soft gravel 4ft medium hard gravel 1ft soft gravel 3ft gravel hard 7ft gravel very soft like thawed        |                                    |
|                                       |                                  | ( bedrock at 53ft ) 2ft soft frozen bedrock grey  |                                    |
| adh11-94                              | 57ft                             | 5ft frozen muck 10ft ice 26ft muck (41ft) 5ft soft gravel 3ft very hard gravel ( bedrock at 49ft ) 8ft medium hard bedrock grey |                                    |
|                                       |                                  | ( from hole 93 to hole 94 there is 1ft rise )   |                                    |
|                                       |                                  |   |                                    |
|                                       |                                  |   |                                    |
|                                       |                                  |   |                                    |
|                                       |                                  |   |                                    |
|                                       |                                  |   |                                    |
|                                       |                                  |   |                                    |
|                                       |                                  |   |                                    |
|                                       |                                  |   |                                    |
|                                       |                                  |   |                                    |
| total                                 | 112ft                            |   |                                    |
|                                       |                                  | Date: 22-Apr-11   | Signed (Driller or Representative) |

Quartz DRILL LOG

| Date: 23-Apr-11                       | Time:         | Driller: Sylvain Fleurant   | Helper:                            |
|---------------------------------------|---------------|---|------------------------------------|
| Type of Drill: auger                  |               | Inside Diameter of Drill: 6 inch  |                                    |
| Location: 60 mille river<br>Map;116c2 |               | Lease or Grant Numbers: Claim <b>TONI 20</b>  |                                    |
| Drill Hole Number                     | Total Footage | Breakdown IN Feet (of materials encountered)  | Remarks: samples/results           |
| adh11-95                              | 58ft          | 28ft frozen muck 15ft soft gravel 4ft very soft gravel 6ft hard gravel ( bedrock at 53ft ) 4ft broken bedrock medium hard |                                    |
|                                       |               | 1ft hard bedrock grey   |                                    |
| adh11-96                              | 53ft          | 24ft frozen muck 13ft soft bedrock slide mix with muck 3ft medium hard bedrock slide mix muck 13ft soft bedrock slide     |                                    |
|                                       |               | no solide bedrock the bedrock slide look like bedrock gravel with the pirite in the rock is decompose                     |                                    |
|                                       |               |   |                                    |
|                                       |               |   |                                    |
|                                       |               |   |                                    |
|                                       |               |   |                                    |
|                                       |               |   |                                    |
|                                       |               |   |                                    |
|                                       |               |   |                                    |
|                                       |               |   |                                    |
|                                       |               |   |                                    |
| total                                 | 111ft         |   |                                    |
|                                       |               | Date: 23-Apr-11   | Signed (Driller or Representative) |

Quartz DRILL LOG

| Date: 25-Apr-11                       | Time:                            | Driller: Sylvain Fleurant  | Helper:                           |
|---------------------------------------|----------------------------------|--|-----------------------------------|
| Type of Drill: auger                  | Inside Diameter of Drill: 6 inch |  |                                   |
| Location: 60 mille river<br>Map;116c2 |                                  | Lease or Grant Numbers: Claim <b>TONE 21</b>   |                                   |
| Drill Hole Number                     | Total Footage                    | Breakdown IN Feet (of materials encountered)   | Remarks: samples/results          |
| adh11-97                              | 33ft                             | 2ft frozen muck 12ft soft gravel 6ft hard slide bedrock gravel 4ft medium hard bedrock slide gravel 4ft muck bedrock gravel  |                                   |
|                                       |                                  | mix 5ft very hard bedrock slide gravel ( bedrock maybe at 28ft )   |                                   |
| adh11-98                              | 23ft                             | 8ft frozen muck 6ft soft bedrock slide 2ft hard bedrock slide gravel ( bedrock maybe at 16ft ) 7ft medium hard bedrock slide |                                   |
|                                       |                                  | gravel ( from hole 97 to 98 theree is a 6ft rise)  |                                   |
| adh11-99                              | 58ft                             | 58ft frozen muck from hole 98 to hole 99 there is a 7ft rise )   |                                   |
| adh11-100                             | 33ft                             | 33ft frozen muck   |                                   |
|                                       |                                  |  |                                   |
|                                       |                                  |  |                                   |
|                                       |                                  |  |                                   |
|                                       |                                  |  |                                   |
|                                       |                                  |  |                                   |
|                                       |                                  |  |                                   |
| total                                 | 147ft                            | Date: 25-Apr-11  | Signed (Driller or Representative |

Quartz DRILL LOG

| Date: 26-Apr-11                       | Time:                            | Driller: Sylvain Fleurant   | Helper:                           |
|---------------------------------------|----------------------------------|---|-----------------------------------|
| Type of Drill: auger                  | Inside Diameter of Drill: 6 inch |   |                                   |
| Location: 60 mille river<br>Map;116c2 |                                  | Lease or Grant Numbers: Claim <u>TONE 4</u>   |                                   |
| Drill Hole Number                     | Total Footage                    | Breakdown IN Feet (of materials encountered)  | Remarks: samples/results          |
| adh11-101                             | 18ft                             | 2ft frozen muck 10ft thawed soft gravel water 3ft thawed bolder ( bedrock at 15ft ) 3ft soft bedrock grey                 |                                   |
| adh11-102                             | 18ft                             | 2ft frozen muck 3ft soft frozen gravel 3ft soft thawed gravel water 3ft bolder ( bedrock at11ft) 7ft soft bedrock grey    |                                   |
| adh11-103                             | 22ft                             | 7ft frozen muck 2ft soft gravel 4ft very hard gravel 3ft hard gravel ( bedrock at 16ft ) 6ft soft grey bedrock            |                                   |
| adh11-104                             | 23ft                             | 8ft frozen muck 6ft soft gravel 3ft hard gravel ( bedrock at 19ft ) 1ft soft bedrock 5ft medium hard bedrock crunchy grey |                                   |
| adh11-105                             | 28ft                             | 11ft frozen muck 3ft medium hard gravel 8ft hard gravel ( bedrock at 22ft ) 6ft soft bedrock grey                         |                                   |
|                                       |                                  | ( from hole 104 to hole 105 there is a 3ft rise )   |                                   |
| adh11-106                             | 33ft                             | 24ft frozen muck 1ft hard gravel ( bedrock at 25ft ) 8ft soft bedrock grey  |                                   |
| total                                 | 142ft                            | Date: 26-Apr-11   | Signed (Driller or Representative |

Quartz DRILL LOG

| Date: 27-Apr-11                        | Time:         | Driller: Sylvain Fleurant  | Helper:                            |
|--|---------------|--|------------------------------------|
| Type of Drill: auger                   |               | Inside Diameter of Drill: 6 inch   |                                    |
| Location: 60 mille river<br>Map; 116c2 |               | Lease or Grant Numbers: Claim <span style="font-family: cursive;">TONI 4 , TONI 22</span>  |                                    |
| Drill Hole Number                      | Total Footage | Breakdown IN Feet (of materials encountered)   | Remarks: samples/results           |
| adh11-107                              | 41ft          | 29ft frozen muck 7ft gravel medium hard ( bedrock at 36ft ) 5ft medium hard bedrock grey<br>( from hole 106 to hole 107 there is 2ft rise )  |                                    |
| adh11-108                              | 53ft          | 28ft frozen muck 5ft soft gravel 2ft medium hard gravel 2ft very hard gravel 6ft soft gravel ( bedrock at 46ft) 7ft very soft<br>bedrock grey yellow                                 |                                    |
| adh11-109                              | 58ft          | 35ft frozen muck 6ft soft gravel muck mix 5ft hard crunchy gravel 6ft medium hard gravel ( bedrock at 52ft ) 3ft soft<br>no crunch bedrock 3ft medium hard crunchy bedrock dark grey |                                    |
|  |               |  |                                    |
|  |               |  |                                    |
|  |               |  |                                    |
|  |               |  |                                    |
|  |               |  |                                    |
|  |               |  |                                    |
|  |               |  |                                    |
|  |               |  |                                    |
|  |               |  |                                    |
| total                                  | 152ft         | Date: 27-Apr-11  | Signed (Driller or Representative) |

Quartz DRILL LOG

| Date: 28-Apr-11                       | Time:   | Driller: Sylvain Fleurant   | Helper:                  |
|---------------------------------------|---|---|--------------------------|
| Type of Drill: auger                  | Inside Diameter of Drill: 6 inch              |   |                          |
| Location: 60 mille river<br>Map;116c2 | Lease or Grant Numbers: Claim TONI 22, TONI 2 |   |                          |
| Drill Hole Number                     | Total Footage                                 | Breakdown IN Feet (of materials encountered)  | Remarks: samples/results |
| adh11-110                             | 62ft  | 46ft frozen muck 4ft soft gravel muck mix 3ft hard bolder ( bedrock at 53ft ) 9ft soft bedrock grey                     |                          |
|                                       |   | ( from hole 109 to hole 110 there is 2ft rise )   |                          |
| adh11-111                             | 63ft  | 33ft frozen muck 16ft soft gravel muck mix 4ft medium hard gravel 3ft very muck sand 4ft hard gravel ( bedrock at 60ft) |                          |
|                                       |   | 3ft soft bedrock grey ( from hole 110 to hole 111 there is a 2ft rise )   | x0386                    |
| adh11-112                             | 17ft  | 10ft thawed tailing gravel water ( bedrock at 10ft ) 7ft medium hard bedrock grey                                       |                          |
| adh11-113                             | 13ft  | 2ft ice 4ft thawed tailing gravel ( bedrock at 6ft ) 7ft soft bedrock grey yellow                                       | x0145                    |
|                                       |   |   |                          |
|                                       |   |   |                          |
|                                       |   |   |                          |
|                                       |   |   |                          |
|                                       |   |   |                          |
|                                       |   |   |                          |
| total                                 | 155ft   |   |                          |
| Date: 28-Apr-11                       | Signed (Driller or Representative)            |   |                          |

Quartz DRILL LOG

| Date: 29-Apr-11                       | Time:  | Driller: Sylvain Fleurant   | Helper:                            |
|---------------------------------------|--|---|------------------------------------|
| Type of Drill: auger                  | Inside Diameter of Drill: 6 inch                     |   |                                    |
| Location: 60 mille river<br>Map;116c2 | Lease or Grant Numbers: Claim <u>TONI 2, TONI 24</u> |   |                                    |
| Drill Hole Number                     | Total Footage  | Breakdown IN Feet (of materials encountered)  | Remarks: samples/results           |
| adh11-114                             | 18ft   | 8ft thawed dry gravel 4ft gravel bolder water ( bedrock at 12ft ) 6ft soft bedrock grey                                 |                                    |
|                                       |  | ( from hole 106 to hole 107 there is 2ft rise )   |                                    |
| adh11-115                             | 16ft   | 5ft frozen muck 2ft thawed muck 3ft dry gravel 2ft gravel bolder water ( bedrock at 12ft) 4ft soft bedrock grey orange  |                                    |
| adh11-116                             | 18ft   | 10ft frozen muck 5ft very hard gravel ( bedrock at 15ft ) 3ft medium hard bedrock grey                                  |                                    |
| adh11-117                             | 28ft   | 15ft frozen muck 3ft soft gravel 6ft medium hard gravel ( bedrock at 24ft ) 4ft soft crunchy bedrock grey               |                                    |
| adh11-118                             | 38ft   | 25ft frozen muck 1ft soft gravel 2ft very hard gravel 8ft hard gravel ( bedrock at 36ft ) 2ft soft grey bedrock         |                                    |
| adh11-119                             | 43ft   | 25ft frozen muck 6ft soft gravel 1ft hard gravel ( bedrock at 32ft ) 11ft very soft bedrock no crunch yellow grey brown |                                    |
| total                                 | 161ft  | Date: 29-Apr-11   | Signed (Driller or Representative) |

Quartz DRILL LOG

| Date: 30-Apr-11                       | Time:                            | Driller: Sylvain Fleurant   | Helper:                            |
|---------------------------------------|----------------------------------|---|------------------------------------|
| Type of Drill: auger                  | Inside Diameter of Drill: 6 inch |   |                                    |
| Location: 60 mille river<br>Map;116c2 |                                  | Lease or Grant Numbers: Claim <b>TONI 24</b>  |                                    |
| Drill Hole Number                     | Total Footage                    | Breakdown IN Feet (of materials encountered)  | Remarks: samples/results           |
| adh11-120                             | 48ft                             | 31ft frozen muck 9ft soft gravel bedrock slide ( bedrock at 40ft ) 3ft soft bedrock no crunch 5ft soft bedrock little crunch grey |                                    |
|                                       |                                  | ( from hole 119 to hole 120 there is 2ft rise )   |                                    |
| adh11-121                             | 58ftft                           | 42ft frozen muck 1ft soft gravel 10ft medium hard bedrock slide gravel ( bedrock at 53ft ) 3ft soft broken bedrock 2ft hard       |                                    |
|                                       |                                  | broken bedrock grey ( from hole 120 to 121 there is 2ft rise )  |                                    |
| adh11-122                             | 58ft                             | 37ft frozen muck 10ft soft gravel bedrock slide 2ft ice 8ft medium hard crunchy bedrock slide ( no solid bedrock )                |                                    |
|                                       |                                  | from hole 121 to 122 there is a 50ft rise   |                                    |
|                                       |                                  |   |                                    |
|                                       |                                  |   |                                    |
|                                       |                                  |   |                                    |
|                                       |                                  |   |                                    |
|                                       |                                  |   |                                    |
|                                       |                                  |   |                                    |
|                                       |                                  |   |                                    |
| total                                 | 164ft                            | Date: 30-Apr-11   | Signed (Driller or Representative) |

Quartz DRILL LOG

| Date: 01-May-11                       | Time:  | Driller: Sylvain Fleurant   | Helper:                           |
|---------------------------------------|--|---|-----------------------------------|
| Type of Drill: auger                  | Inside Diameter of Drill: 6 inch                         |   |                                   |
| Location: 60 mille river<br>Map;116c2 | Lease or Grant Numbers: Claim <u>  TONE 2, TONE 24  </u> |   |                                   |
| Drill Hole Number                     | Total Footage  | Breakdown IN Feet (of materials encountered)  | Remarks: samples/results          |
| adh11-123                             | 18ft   | 14ft thawed tailing water ( bedrock at 14ft ) 4ft soft bedrock  | grey bad recovery                 |
| adh11-24                              | 14ft   | 10ft thawed tailing water ( bedrock at 10ft) 4ft medium hard bedrock  |                                   |
| adh11-125                             | 14ft   | 6ft frozen tailing ( bedrock at 6ft ) 8ft soft bedrock  | grey                              |
| adh11-126                             | 16ft   | 6ft thawed tailing ( bedrock at 6ft ) 5ft soft bedrock 5ft hard bedrock                                       | grey                              |
| adh11-127                             | 14ft   | 8ft soft gravel 3ft hard gravel ( bedrock at 11ft ) 3ft soft bedrock  | grey                              |
| adh11-128                             | 31ft   | 19ft frozen muck 3ft soft gravel 3ft hard gravel ( bedrock at 25ft ) 3ft soft bedrock 3ft medium hard bedrock | grey                              |
| adh11-129                             | 38ft   | 26ft frozen muck 7ft hard gravel ( bedrock at 33ft ) 5ft medium hard bedrock                                  | grey                              |
| total                                 | 145ft  | Date: 01-May-11   | Signed (Driller or Representative |

Quartz DRILL LOG

| Date:             | 02-May-11                   | Time:  | Driller:                 | Sylvain Fleurant | Helper:                            |
|-------------------|-----------------------------|--|--------------------------|------------------|------------------------------------|
| Type of Drill:    | auger                       | Inside Diameter of Drill:  | 6 inch                   |                  |                                    |
| Location:         | 60 mille river<br>Map;116c2 | Lease or Grant Numbers:  | Claim TONI 24, KURT 4    |                  |                                    |
| Drill Hole Number | Total Footage               | Breakdown IN Feet (of materials encountered)   | Remarks: samples/results |                  |                                    |
| adh11-130         | 55ft                        | 42ft frozen muck 2ft soft muck gravel mix 3ft soft bedrock slide gravel 8ft hard bedrock slide ( bedrock maybe at 47ft )<br>( from hole 129 to 130 there is a 4ft rise )                       |                          |                  |                                    |
| adh11-131         | 63ft                        | 50ft frozen muck 3ft soft bedrock slide muck 11ft soft bedrock slide yellow brown grey ( bedrock maybe at 53ft )<br>( from hole 130 to 131 there is 25ft rise )                                |                          |                  |                                    |
| adh11-132         | 16ft                        | 10ft thawed tailing water ( bedrock at 10ft ) 5ft soft bedrock 1hard bedrock grey  |                          |                  |                                    |
| adh11-133         | 10ft                        | 6ft tailing frozen water ( bedrock at 6ft ) 4ft hard bedrock grey  |                          |                  |                                    |
| adh11-134         | 28ft                        | 6ft thawed tailing 5ft thawed muck 4ft soft thawed gravel 5ft frozen gravel medium hard 2ft soft thawed gravel<br>( bedrock at 20ft ) 3ft very soft bedrock 5ft soft bedrock grey bad recovery |                          |                  |                                    |
| total             | 172ft                       |  | Date:                    | 02-May-11        | Signed (Driller or Representative) |



Quartz DRILL LOG

| Date: 04-May-11                       | Time:         | Driller: Sylvain Fleurant   | Helper:                           |
|---------------------------------------|---------------|---|-----------------------------------|
| Type of Drill: auger                  |               | Inside Diameter of Drill: 6 inch  |                                   |
| Location: 60 mille river<br>Map;116c2 |               | Lease or Grant Numbers: Claim <i>KURT 4,</i>  |                                   |
| Drill Hole Number                     | Total Footage | Breakdown IN Feet (of materials encountered)  | Remarks: samples/results          |
| adh11-137                             | 28ft          | 17ft soft gravel tailing 1ft hard gravel 3ft bolder bedrock medium hard ( bedrock at 21ft ) 2ft soft bedrock 2ft hard bedrock |                                   |
|                                       |               | 3ft medium hard bedrock grey  |                                   |
| adh11-138                             | 35ft          | 22ft frozen muck 4ft medium hard gravel 4ft medium hard red decompose bedrock gravel 1ft soft gravel ( bedrock at 31ft )      |                                   |
|                                       |               | 2ft medium hard bedrock 2ft hard bedrock  |                                   |
| adh11-139                             | 36ft          | 22ft frozen muck 4ft medium hard gravel 2ft very hard gravel ( bedrock at 28ft ) 4ft soft no crunch bedrock 1ft soft crunchy  |                                   |
|                                       |               | bedrock 3ft crunchy medium hard bedrock   |                                   |
|                                       |               |   |                                   |
|                                       |               |   |                                   |
|                                       |               |   |                                   |
|                                       |               |   |                                   |
|                                       |               |   |                                   |
|                                       |               |   |                                   |
|                                       |               |   |                                   |
| total                                 | 99ft          | Date: 04-May-11   | Signed (Driller or Representative |

Quartz DRILL LOG

| Date: 05-May-11                       | Time:                            | Driller: Sylvain Fleurant  | Helper:                           |
|---------------------------------------|----------------------------------|--|-----------------------------------|
| Type of Drill: auger                  | Inside Diameter of Drill: 6 inch |  |                                   |
| Location: 60 mille river<br>Map;116c2 |                                  | Lease or Grant Numbers: Claim <b>KURT 4, TONI 25</b>   |                                   |
| Drill Hole Number                     | Total Footage                    | Breakdown IN Feet (of materials encountered)   | Remarks: samples/results          |
| adh11-140                             | 33ft                             | 26ft frozen muck 5ft hard gravel 2ft very hard bedrock bolder or bedrock ( bedrock maybe at 31ft ) grey                |                                   |
|                                       |                                  | from hole 139 to 140 there is a 2ft rise   |                                   |
| adh11-141                             | 40ft                             | 32ft frozen muck 3ft medium hard gravel 2ft very hard bedrock bolder or bedrock ( bedrock maybe at 35ft) 3ft very hard |                                   |
|                                       |                                  | bedrock grey   |                                   |
| adh11-142                             | 51ft                             | 41ft frozen muck 4ft hard gravel slide bedrock ( bedrock at 45ft ) 4ft soft bedrock red 2ft hard bedrock grey          |                                   |
|                                       |                                  |  |                                   |
|                                       |                                  |  |                                   |
|                                       |                                  |  |                                   |
|                                       |                                  |  |                                   |
|                                       |                                  |  |                                   |
|                                       |                                  |  |                                   |
|                                       |                                  |  |                                   |
|                                       |                                  |  |                                   |
| total                                 | 124ft                            | Date: 05-May-11  | Signed (Driller or Representative |

Quartz DRILL LOG

| Date: 09-Jun-11                       | Time:  | Driller: Sylvain Fleurant   | Helper:                           |
|---------------------------------------|--|---|-----------------------------------|
| Type of Drill: auger                  | Inside Diameter of Drill: 6 inch                     |   |                                   |
| Location: 60 mille river<br>Map;116c2 | Lease or Grant Numbers: Claim TONI 4 $\frac{1}{2}$ 6 |   |                                   |
| Drill Hole Number                     | Total Footage  | Breakdown IN Feet (of materials encountered)  | Remarks: samples/results          |
| adh11-296                             | 20ft   | 15ft thawed tailing no water ( bedrock maybe at 15ft ) 5ft soft bedrock grey white dry                  |                                   |
| adh11-297                             | 17ft   | 4ft frozen silt 8ft soft gravel ( bedrock at 12ft ) 5 soft bedrock grey white                           |                                   |
| adh11-298                             | 18ft   | 7ft frozen muck 8ft hard gravel ( bedrockat 15ft ) 3ft soft bedrock grey white                          |                                   |
| adh11-299                             | 19ft   | 14ft frozen hard gravel ( bedrock at 14ft ) 5ft soft bedrock grey                                       |                                   |
| adh11-300                             | 20ft   | 5ft frozen muck 4ft thawed muck 3ft thawed gravel water ( bedrock at 13ft ) 7ft soft bedrock grey       |                                   |
| adh11-301                             | 20ft   | 5ft frozen muck 10ft hard gravel ( bedrock at 15ft ) 5ft soft bedrock grey                              |                                   |
| adh11-302                             | 19ft   | 8ft frozen muck 4ft muck gravel mix 1ft hard gravel ( bedrock at 13ft ) 6ft soft bedrock grey           |                                   |
| adh11-303                             | 19ft   | 7ft frozen muck 7ft hard gravel ( bedrock at 14ft ) 5ft soft grey bedrock                               |                                   |
| adh11-304                             | 26ft   | 9ft frozen muck 13ft very hard gravel ( bedrock at 22ft ) 1ft soft bedrock 3ft medium hard bedrock grey |                                   |
| total                                 | 178ft  | Date: 09-Jun-11   | Signed (Driller or Representative |

Quartz DRILL LOG

| Date:             | 10-Jun-11                   | Time:  |                           | Driller:                          | Sylvain Fleurant         | Helper: |  |
|-------------------|-----------------------------|--|---------------------------|-----------------------------------|--------------------------|---------|--|
| Type of Drill:    | auger                       |  | Inside Diameter of Drill: | 6 inch                            |                          |         |  |
| Location:         | 60 mille river<br>Map;116c2 |  | Lease or Grant Numbers:   | Claim <i>TONI 6, TONI 20</i>      |                          |         |  |
| Drill Hole Number | Total Footage               | Breakdown IN Feet (of materials encountered)   |                           |                                   | Remarks: samples/results |         |  |
| adh11-305         | 42ft                        | 25ft frozen muck 10ft hard gravel ( bedrock maybe at 35ft ) 2ft soft bedrock grey red 5ft soft grey bedrock  |                           |                                   |                          |         |  |
| adh11-306         | 44ft                        | 28ft frozen muck 9ft hard gravel ( bedrock at 37ft ) 7ft medium hard broken bedrock grey red   |                           |                                   |                          |         |  |
| adh11-307         | 54ft                        | 30ft frozen muck 8ft hard gravel 11ft cley bedrock gravel mix ( bedrock at 49ft ) 4ft medium hard bedrock 1ft hard bedrock grey green                    |                           |                                   |                          |         |  |
| adh11-308         | 55ft                        | 31ft frozen muck 8ft hard gravel 9ft cley bedrock gravel mix ( bedrock at 48ft ) 2ft very hard bedrock 4ft soft bedrock 1ft very hard bedrock dark green |                           |                                   |                          |         |  |
|                   |                             |  |                           |                                   |                          |         |  |
|                   |                             |  |                           |                                   |                          |         |  |
|                   |                             |  |                           |                                   |                          |         |  |
|                   |                             |  |                           |                                   |                          |         |  |
|                   |                             |  |                           |                                   |                          |         |  |
| total             | 195ft                       | Date:  | 10-Jun-11                 | Signed (Driller or Representative |                          |         |  |

Quartz DRILL LOG

| Date:             | 11-Jun-11                   | Time:  |                           | Driller:                          | Sylvain Fleurant   | Helper: |  |
|-------------------|-----------------------------|--|---------------------------|-----------------------------------|--|---------|--|
| Type of Drill:    | auger                       |  | Inside Diameter of Drill: | 6 inch                            |  |         |  |
| Location:         | 60 mille river<br>Map;116c2 |  | Lease or Grant Numbers:   | Claim TONE 20                     |  |         |  |
| Drill Hole Number | Total Footage               | Breakdown IN Feet (of materials encountered)   |                           |                                   | Remarks: samples/results                                 |         |  |
| adh11-309         | 63ft                        | 33ft frozen muck 10ft hard gravel 10ft soft bedrock cley ( bedrock maybe at 53ft ) 6ft medium hard berdock |                           |                                   | out at 59ft lot gravel mix back in 4ft soft bedrock grey |         |  |
| adh11-310         | 54ft                        | 32ft frozen muck 16ft hard gravel 4ft soft cley ( bedrock at 52ft ) 2ft medium hard bedrock grey           |                           |                                   |  |         |  |
| adh11-311         | 54ft                        | 35ft frozen muck 10ft hard gravel 7ft medium hard gravel ( bedrockat 52ft ) 2ft soft bedrock grey          |                           |                                   |  |         |  |
| adh11-312         | 54ft                        | 33ft frozen muck 15ft hard gravel ( bedrock at 48ft ) 6ft soft bedrock grey                                |                           |                                   |  |         |  |
|                   |                             |  |                           |                                   |  |         |  |
|                   |                             |  |                           |                                   |  |         |  |
|                   |                             |  |                           |                                   |  |         |  |
|                   |                             |  |                           |                                   |  |         |  |
|                   |                             |  |                           |                                   |  |         |  |
|                   |                             |  |                           |                                   |  |         |  |
| total             | 225ft                       | Date:  | 11-Jun-11                 | Signed (Driller or Representative |  |         |  |

Quartz DRILL LOG

| Date: 12-Jun-11                        | Time:         | Driller: Sylvain Fleurant  | Helper:                            |
|--|---------------|--|------------------------------------|
| Type of Drill: auger                   |               | Inside Diameter of Drill: 6 inch   |                                    |
| Location: 60 mille river<br>Map; 116c2 |               | Lease or Grant Numbers: Claim <u>TONI 20</u>   |                                    |
| Drill Hole Number                      | Total Footage | Breakdown IN Feet (of materials encounterd)  | Remarks: samples/results           |
| adh11-313                              | 58ft          | 43ft frozen muck 10ft hard gravel ( bedrock at 54ft ) 2ft medium hard bedrock 2ft hard bedrock grey                          |                                    |
|  |               | ( 2 color of placer gold found in bedrock sample )   |                                    |
| adh11-314                              | 62ft          | 20ft frozen muck 15ft hard gravel 9ft ice 3ft muck (47ft) 2ft hard gravel 5ft muck gravel mix 5ft gravel ( bedrock at 57ft ) |                                    |
|  |               | 3ft hard bedrock grey  |                                    |
| adh11-315                              | 59ft          | 30ft frozen muck 5ft muck gravel mix 6ft hard gravel 14ft muck gravel mix 4ft hard gravel bolder cave in jam auger could not |                                    |
|  |               | go futher  |                                    |
|  |               |  |                                    |
|  |               |  |                                    |
|  |               |  |                                    |
|  |               |  |                                    |
|  |               |  |                                    |
|  |               |  |                                    |
|  |               |  |                                    |
|  |               |  |                                    |
| total                                  | 179ft         |  |                                    |
|  |               | Date: 12-Jun-11  | Signed (Driller or Representative) |

Quartz DRILL LOG

| Date: 06-May-11                       |               | Time:  | Driller: Sylvain Fleurant        | Helper:                           |
|---------------------------------------|---------------|--|----------------------------------|-----------------------------------|
| Type of Drill: auger                  |               |  | Inside Diameter of Drill: 6 inch |                                   |
| Location: 60 mille river<br>Map;116c2 |               | Lease or Grant Numbers: Claim <u>TONE 25, KURT 1</u>   |                                  |                                   |
| Drill Hole Number                     | Total Footage | Breakdown IN Feet (of materials encountered)   | Remarks: samples/results         |                                   |
| adh11-143                             | 63ft          | 23ft frozen muck 4ft soft gravel 23ft muck (50ft) 1ft soft gravel 2ft very hard gravel 6ft hard gravel ( bedrock at 59ft ) 2ft bedrock medium hard 2ft hard bedrock grey ( from hole 142 to hole 143 there is a 4ft rise ) |                                  |                                   |
| adh11-144                             | 43ftft        | 17ft frozen muck 4ft medium hard gravel 10ft muck (31ft) 5ft hard crunchy gravel ( bedrock at36ft ) 4ft soft no crunch   |                                  |                                   |
| x0104                                 |               | bedrock 1ft soft crunchy bedrock 2ft hard crunchy bedrock grey   |                                  |                                   |
|                                       |               |  |                                  |                                   |
|                                       |               |  |                                  |                                   |
|                                       |               |  |                                  |                                   |
|                                       |               |  |                                  |                                   |
|                                       |               |  |                                  |                                   |
|                                       |               |  |                                  |                                   |
|                                       |               |  |                                  |                                   |
|                                       |               |  |                                  |                                   |
|                                       |               |  |                                  |                                   |
|                                       |               |  |                                  |                                   |
|                                       |               |  |                                  |                                   |
|                                       |               |  |                                  |                                   |
|                                       |               |  |                                  |                                   |
| total                                 | 106ft         |  | Date: 06-May-11                  | Signed (Driller or Representative |



Quartz DRILL LOG

| Date: 08-May-11                       | Time:  | Driller: Sylvain Fleurant  | Helper:                           |
|---------------------------------------|--|--|-----------------------------------|
| Type of Drill: auger                  | Inside Diameter of Drill: 6 inch             |  |                                   |
| Location: 60 mille river<br>Map;116c2 | Lease or Grant Numbers: Claim <i>Paul 3,</i> |  |                                   |
| Drill Hole Number                     | Total Footage                                | Breakdown IN Feet (of materials encountered)   | Remarks: samples/results          |
| adh11-147                             | 33ft   | 5ft frozen muck 2ft soft red sand gravel 4ft muck (11ft) 2ft soft gravel 4ft hard gravel 1ft soft gravel 7ft medium hard bedrock |                                   |
|                                       |  | slide 1ft hard gravel ( bedrock at 25ft ) 8ft soft broken bedrock grey oxidated red  |                                   |
| adh11-148                             | 18ft   | 4ft frozen muck 4ft hard gravel 6ft thawed hard gravel bolder water 5ft soft ? Water no sample cancel                            |                                   |
| adh11-149                             | 33ft   | 13ft frozen muck 1ft hard gravel 8ft medium hard bedrock slide gravel ( bedrock at 22ft ) 5ft soft no crunch bedrock 6ft         |                                   |
|                                       |  | medium hard bedrock grey oxidated red  |                                   |
| adh11-150                             | 23ft   | 3ft frozen muck 3ft soft gravel 9ft muck 3ft hard gravel 5ft medium hard broken bedrock grey oxidated red                        |                                   |
|                                       |  | 1 color of gold was found probably placer gold   |                                   |
| adh11-151                             | 26ft   | 3ft frozen muck 5ft hard gravel 7ft very hard bedrock bolder slide 6ft hard bedrock slide gravel no red oxidation 2ft            |                                   |
| x0924                                 |  | medium hard bedrock slide ( bedrock at 23ft ) 3ft soft broken bedrock grey oxidated red  |                                   |
|                                       |  |  |                                   |
|                                       |  |  |                                   |
| total                                 | 133ft  | Date: 08-May-11  | Signed (Driller or Representative |

Quartz DRILL LOG

| Date: 09-May-11                       | Time:         | Driller: Sylvain Fleurant  | Helper:                            |
|---------------------------------------|---------------|--|------------------------------------|
| Type of Drill: auger                  |               | Inside Diameter of Drill: 6 inch   |                                    |
| Location: 60 mille river<br>Map;116c2 |               | Lease or Grant Numbers: Claim <i>Paul 3</i>  |                                    |
| Drill Hole Number                     | Total Footage | Breakdown IN Feet (of materials encountered)   | Remarks: samples/results           |
| adh11-152                             | 23ft          | 3ft frozen muck 14ft hard bolder gravel 2ft medium hard gravel ( bedrock at 19ft ) 4ft soft grey red bedrock                   |                                    |
|                                       |               | ( from hole 144 to hole 145 there is a 6ft rise )  |                                    |
| adh11-153                             | 23ft          | 5ft frozen muck 3ft hard gravel 5ft gravel medium hard 5ft soft red bedrock mix gravel ( bedrock at 18ft ) 5ft medium hard     |                                    |
|                                       |               | bedrock red  |                                    |
| adh11-154                             | 28ft          | 4ft ice 1ft muck 4ft hard gravel 9ft soft gravel ( bedrock at 18ft ) 5ft soft bedrock 5ft medium hard bedrock grey little red  |                                    |
| adh11-155                             | 30ft          | 5ft frozen muck 3ft hard gravel ( bedrock at 8ft ) 5ft very soft cley puerple grey 14ft very soft no crunch bedrock grey white |                                    |
|                                       |               | 3ft soft cruncy bedrock grey   |                                    |
| adh11-156                             | 23ft          | 2ft frozen muck 3ft very hard bolder gravel 3ft gravel medium hard 2ft hard gravel ( bedrock at 10ft ) 3ft soft red no crunch  |                                    |
| x0928                                 |               | bedrock no grey 2ft soft no crunch bedrock cley puerple grey 5ft soft cruncy bedrock grey 3ft hard bedrock                     |                                    |
|                                       |               |  |                                    |
|                                       |               |  |                                    |
| total                                 | 127ft         | Date: 09-May-11  | Signed (Driller or Representative) |

Quartz DRILL LOG

| Date: 10-May-11                       | Time:   | Driller: Sylvain Fleurant   | Helper:                            |
|---------------------------------------|---|---|------------------------------------|
| Type of Drill: auger                  | Inside Diameter of Drill: 6 inch                      |   |                                    |
| Location: 60 mille river<br>Map;116c2 | Lease or Grant Numbers: Claim <i>Cache 2, Cache 1</i> |   |                                    |
| Drill Hole Number                     | Total Footage   | Breakdown IN Feet (of materials encountered)  | Remarks: samples/results           |
| adh11-157                             | 18ft  | 5ft thawed muck 5ft thawed gravel water 3ft bedrock bolder ( bedrock at 13ft ) 5ft soft bedrock no recovery water   |                                    |
| adh11-158                             | 32ft  | 11ft frozen muck 2ft soft gravel no crunch 3ft very hard gravel 9ft soft no crunch decompose bedrock red litle gravel mix<br>( bedrock at 25ft ) 4ft hard broken bedrock 2ft soft bedrock 1ft very hard bedrock green |                                    |
| adh11-159                             | 18ft  | 5ft frozen muck 5ft hard gravel 3ft medium hard bedrock slide ( bedrock at 13ft ) 5ft very soft bedrock no crunch grey<br>lot of quartz   |                                    |
| adh11-160                             | 18ft  | 7ft frozen muck 4ft hard gravel ( bedrock at 11ft ) 4ft soft grey bedrock no crunch 1ft hard crunchy bedrock 2ft soft bedrock<br>grey   |                                    |
| adh11-161                             | 18ft  | 10ft frozen muck 3ft gravel medium hard ( bedrock at 13ft ) 4ft soft bedrock no crunch 1ft soft crunchy bedrock grey  |                                    |
| adh11-162                             | 18ft  | 8ft frozen muck 5ft hard gravel ( bedrock at 13ft ) 5ft soft bedrock little crunchy green   |                                    |
| adh11-163                             | 18ft  | 7ft frozen muck 6ft soft sand gravel 2ft hard gravel ( bedrock at 15ft ) 3ft medium hard broken bedrock green   |                                    |
| adh11-164                             | 20ft  | 9ft frozen muck 4ft medium hard gravel 1ft soft gravel ( bedrock at 14ft ) 4ft very hard quartz vein broken bedrock 2ft very<br>bedrock   |                                    |
| total                                 | 160ft   | Date: 10-May-11   | Signed (Driller or Representative) |

Quartz DRILL LOG

| Date: 11-May-11                       | Time:         | Driller: Sylvain Fleurant  | Helper:                            |
|---------------------------------------|---------------|--|------------------------------------|
| Type of Drill: auger                  |               | Inside Diameter of Drill: 6 inch   |                                    |
| Location: 60 mille river<br>Map;116c2 |               | Lease or Grant Numbers: Claim <i>Paul 4</i> ,  |                                    |
| Drill Hole Number                     | Total Footage | Breakdown IN Feet (of materials encountered)   | Remarks: samples/results           |
| adh11-165                             | 23ft          | 16ft tailing gravel ( bedrock at 16ft ) 5ft soft grey red bedrock  |                                    |
| adh11-166                             | 23ft          | 13ft tailing gravel 5ft hard broken bedrock red ( bedrock at 18ft ) 5ft hard bedrock red grey  |                                    |
| adh11-167                             | 53ft          | 29ft frozen muck 6ft gravel medium hard 10ft very hard gravel ( bedrock at 45ft ) 6ft soft bedrock no crunch 2ft medium hard bedrock crunchy |                                    |
|                                       |               |  |                                    |
|                                       |               |  |                                    |
|                                       |               |  |                                    |
|                                       |               |  |                                    |
|                                       |               |  |                                    |
|                                       |               |  |                                    |
|                                       |               |  |                                    |
|                                       |               |  |                                    |
|                                       |               |  |                                    |
|                                       |               |  |                                    |
|                                       |               |  |                                    |
| total                                 | 99ft          | Date: 11-May-11  | Signed (Driller or Representative) |

Quartz DRILL LOG

| Date: 12-May-11                       | Time:         | Driller: Sylvain Fleurant  | Helper:                            |
|---------------------------------------|---------------|--|------------------------------------|
| Type of Drill: auger                  |               | Inside Diameter of Drill: 6 inch   |                                    |
| Location: 60 mille river<br>Map;116c2 |               | Lease or Grant Numbers: Claim <i>Paul 3</i>  |                                    |
| Drill Hole Number                     | Total Footage | Breakdown IN Feet (of materials encountered)   | Remarks: samples/results           |
| adh11-168                             | 38ft          | 8ft frozen muck 30ft hard gravel bedrock slide ( bedrock maybe not be reach )  |                                    |
| adh11-169                             | 44ft          | x0896 18ft frozen muck 15ft hard gravel bedrock slide ( bedrock at 33ft ) 11ft soft grey bedrock   |                                    |
| adh11-170                             | 44ft          | 24ft frozen muck 5ft hard gravel bedrock slide 5ft gravel medium hard bedrock slide 1ft very hard gravel ( bedrock at 34ft )<br>4ft soft bedrock 2ft medium hard bedrock 1ft hard crunchy bedrock 3ft medium hard crunchy bedrock grey |                                    |
|                                       |               | from hole 169 to hole 170 there is 1ft rise  |                                    |
| adh11-171                             | 43ft          | 30ft frozen muck 3ft soft gravel 3ft gravewl medium hard 1ft very haerd gravel ( bedrock at 37ft ) 6ft soft bedrock  |                                    |
|                                       |               |  |                                    |
|                                       |               |  |                                    |
|                                       |               |  |                                    |
|                                       |               |  |                                    |
| total                                 | 169ft         | Date: 12-May-11  | Signed (Driller or Representative) |

Quartz DRILL LOG

| Date: 13-May-11                        | Time:         | Driller: Sylvain Fleurant  | Helper:                            |
|--|---------------|--|------------------------------------|
| Type of Drill: auger                   |               | Inside Diameter of Drill: 6 inch   |                                    |
| Location: 60 mille river<br>Map; 116c2 |               | Lease or Grant Numbers: Claim <i>Paul 3, Paul 5</i>  |                                    |
| Drill Hole Number                      | Total Footage | Breakdown IN Feet (of materials encountered)   | Remarks: samples/results           |
| adh11-172                              | 53ft          | 19ft frozen muck 18ft slide bedrock gravel medium hard ( bedrock at 37ft ) 2ft soft decompose bedrock 14ft soft no crunch  |                                    |
|  |               | decompose bedrock damp yellow green  |                                    |
| adh11-173                              | 43ft          | 24ft frozen muck 2ft soft gravel 2ft muck 7ft soft bedrock slide gravel ( bedrock at 35ft ) 8ft medium hard broken bedrock |                                    |
|  |               | puerple grey   |                                    |
| adh11-174                              | 28ft          | 18ft frozen muck 3ftsoft gravel 4ft bedrock slide gravel hard ( bedrock at 25ft ) 3ft very hard crunchy broken bedrock     |                                    |
|  |               | puerple grey   |                                    |
|  |               |  |                                    |
|  |               |  |                                    |
|  |               |  |                                    |
|  |               |  |                                    |
|  |               |  |                                    |
|  |               |  |                                    |
|  |               |  |                                    |
| total                                  | 124ft         | Date: 13-May-11  | Signed (Driller or Representative) |

Quartz DRILL LOG

| Date: 14-May-11                       | Time:         | Driller: Sylvain Fleurant   | Helper:                  |
|---------------------------------------|---------------|---|--------------------------|
| Type of Drill: auger                  |               | Inside Diameter of Drill: 6 inch  |                          |
| Location: 60 mille river<br>Map;116c2 |               | Lease or Grant Numbers: Claim <i>Paul 5, 6</i>  |                          |
| Drill Hole Number                     | Total Footage | Breakdown IN Feet (of materials encountered)  | Remarks: samples/results |
| adh11-175                             | 25ft          | 8ft frozen muck 9ft slide bedrock gravel medium hard ( bedrock at 17ft ) 3ft soft broken bedrock 1ft very hard broken bedrock 4ft soft broken bedrock grey            |                          |
| adh11-176                             | 26ft          | 8ft frozen muck 6ft medium hard 3ft hard red gravel ( bedrock at 17ft) 2ft soft crunchy bedrock 3ft very hard 2ft soft bedrock 2ft medium hard bedrock grey ( x0877 ) |                          |
| adh11-177                             | 18ft          | 14ft thawed soft gravel ( bedrock at 14ft ) 3ft medium hard bedrock 1ft hard bedrock grey blue ( x0858 )  |                          |
| adh11-178                             | 19ft          | 4ft frozen muck 4ft gravel medium hard 3ft hard gravel 2ft red gravel ( bedrock at 14ft ) 3ft soft bedrock 2ft medium hard bedrock grey                               |                          |
| adh11-179                             | 33ft          | 26ft frozen muck 2ft very hard bedrock slide ( bedrock at 28ft ) 5ft hard bedrock grey brown  |                          |
| total                                 | 121ft         |   |                          |
| Date: 14-May-11                       |               | Signed (Driller or Representative)  |                          |

Quartz DRILL LOG

| Date: 15-May-11                       | Time:         | Driller: Sylvain Fleurant  | Helper:  |
|---------------------------------------|---------------|--|--|
| Type of Drill: auger                  |               | Inside Diameter of Drill: 6 inch   |  |
| Location: 60 mille river<br>Map;116c2 |               | Lease or Grant Numbers: Claim <del>Paul 7</del> , Paul 10                                    |  |
| Drill Hole Number                     | Total Footage | Breakdown IN Feet (of materials encountered)   | Remarks: samples/results   |
| adh11-180                             | 16ft          | 6ft frozen muck 2ft soft gravel 2ft very hard gravel hard ( bedrock at 10ft )                | 3ft soft bedrock 3ft hard crunchy bedrock green  |
| adh11-181                             | 29ft          | 8ft frozen muck 4ft sand 3ft soft gravel 7ft very hard gravel ( bedrock at 22ft )            | 7ft soft bedrock green<br>( from hole 180 to hole 181 there is a 4ft rise )                  |
| adh11-182                             | 27ft          | 2ft frozen muck 6ft bedrock slide gravel 8ft muck 1ft bedrock slide gravel 4ft muck ( 21ft ) | 3ft gravel medium hard<br>( bedrock at 24ft ) 1ft soft bedrock 2ft medium hard bedrock green |
|                                       |               |  |  |
|                                       |               |  |  |
|                                       |               |  |  |
|                                       |               |  |  |
|                                       |               |  |  |
|                                       |               |  |  |
|                                       |               |  |  |
| total                                 | 72ft          | Date: 15-May-11  | Signed (Driller or Representative)   |

Quartz DRILL LOG

| Date: 16-May-11                        | Time:         | Driller: Sylvain Fleurant  | Helper:                            |
|--|---------------|--|------------------------------------|
| Type of Drill: auger                   |               | Inside Diameter of Drill: 6 inch   |                                    |
| Location: 60 mille river<br>Map; 116c2 |               | Lease or Grant Numbers: Claim <i>Paul 7, 8, 10</i>   |                                    |
| Drill Hole Number                      | Total Footage | Breakdown IN Feet (of materials encountered)   | Remarks: samples/results           |
| adh11-183                              | 18ft          | 10ft frozen muck 2ft soft gravel 3ft hard broken bedrock ( bedrock at 15ft ) 3ft very hard bedrock green water bad recovery  |                                    |
| adh11-184                              | 23ft          | 9ft frozen muck 1ft hard gravel 3ft medium hard red gravel (with galina wend pan )( bedrock at 13ft ) 2ft soft decompose bedrock no crunch 3ft soft crunchy bedrock red green 2ft medium hard bedrock 3ft hard broken bedrock grey red |                                    |
| adh11-185                              | 26ft          | 19ft frozen muck 4ft medium hard bedrock slide gravel ( bedrock at 23ft ) 3ft very hard crunchy bedrock  |                                    |
| adh11-186                              | 20ft          | 10ft frozen muck 6ft very hard bedrock slide ( bedrock at 16ft ) 2ft soft bedrock slide 2ft hard bedrock silver white  |                                    |
| adh11-187                              | 33ft          | 15ft frozen muck 2ft hard gravel 6ft muck ( 23ft) 5ft medium hard gravel ( bedrock at 28ft ) 3ft hard bedrock 2ft soft bedrock grey granite  |                                    |
| adh11-188                              | 40ft          | 3ft frozen muck 7ft hard bedrock slide 17ft frozen muck 4ft slide mix muck soft 3ft medium hard bedrock slide 3ft hard bedrock slide ( bedrock at 37ft ) 3ft soft bedrock grey white   |                                    |
| total                                  | 160ft         | Date: 16-May-11  | Signed (Driller or Representative) |



Quartz DRILL LOG

| Date: 23-May-11                        | Time:   | Driller: Sylvain Fleurant   | Helper:                            |
|--|---|---|------------------------------------|
| Type of Drill: auger                   | Inside Diameter of Drill: 6 inch                      |   |                                    |
| Location: 60 mille river<br>Map; 116c2 | Lease or Grant Numbers: Claim <i>Paul 10, SM F 14</i> |   |                                    |
| Drill Hole Number                      | Total Footage   | Breakdown IN Feet (of materials encountered)  | Remarks: samples/results           |
| adh11-193                              | 14ft  | 7ft thawed tailing water ( bedrock at 7ft ) 7ft soft bedrock crunchy grey                                     |                                    |
| adh11-194                              | 14ft  | 7ft thawed tailing water ( bedrock at 7ft ) 7ft soft bedrock grey   |                                    |
| adh11-195                              | 18ft  | 5ft frozen sand tailing 3ft soft thawed tailing ( bedrock at 8ft ) 10ft soft bedrock grey quartz veine        |                                    |
| adh11-196                              | 18ft  | 12ft thawed tailing ( bedrock at 12ft ) 6ft soft bedrock yellow grey<br>2ft crunchy medium hard bedrock green |                                    |
| adh11-197                              | 14ft G  | 10ft thawed tailing water ( bedrock at 14ft ) 4ft soft bedrock yellow grey ( placer gold 1 color )            |                                    |
| adh11-198                              | 14ft  | 10ft thawed tailing water ( bedrock at 10ft ) 4ft soft bedrock yellow grey                                    |                                    |
| adh11-199                              | 18ft  | 12ft thawed tailing water bolder ( bedrock at 12ft ) 6ft soft bedrock crunchy ( no sample bad recovery )      |                                    |
| adh11-200                              | 18ft  | 13ft thawed tailing water bolder ( bedrock at 13ft ) 5ft soft crunchy bedrock (no sample bad recovery )       |                                    |
| total                                  | 128ft   | Date: 23-May-11   | Signed (Driller or Representative) |

Quartz DRILL LOG

| Date: 24-May-11                        | Time:   | Driller: Sylvain Fleurant   | Helper:                            |
|--|---|---|------------------------------------|
| Type of Drill: auger                   | Inside Diameter of Drill: 6 inch                        |   |                                    |
| Location: 60 mille river<br>Map; 116c2 | Lease or Grant Numbers: Claim <i>Paul &amp; Vance 1</i> |   |                                    |
| Drill Hole Number                      | Total Footage   | Breakdown IN Feet (of materials encountered)  | Remarks: samples/results           |
| adh11-201                              | 49ft  | 34ft frozen muck 4ft medium hard gravel ( bedrock at 38ft ) 11ft soft bedrock grey shist                                      |                                    |
| adh11-202                              | 53ft  | 40ft frozen muck 6ft medium hard bedrock slide 4ft hard bedrock slide crunchy ( bedrock at 50ft ) 3ft soft bedrock grey brown |                                    |
| adh11-203                              | 13ft  | 9ft thawed muck water ( bedrock at 9ft ) 4ft medium hard crunchy bedrock grey   |                                    |
| adh11-204                              | 14ft  | 11ft thawed gravel water( bedrock at 11ft ) 3ft medium hard bedrock grey crunchy  |                                    |
| adh11-205                              | 18ft  | 5ft thawed muck 7ft thawed gravel water ( bedrock at 12ft ) 2ft soft bedrock grey   |                                    |
| adh11-206                              | 14ft  | 5ft thawed silt 6ft thawed gravel bolder water ( bedrock at 11ft ) 3ft medium hard bedrock grey                               |                                    |
| adh11-207                              | 18ft  | 14ft thawed medium hard gravel water ( bedrock at 14ft ) 4ft soft bedrock grey  |                                    |
| total                                  | 179ft   | Date: 24-May-11   | Signed (Driller or Representative) |

Quartz DRILL LOG

| Date: 25-May-11                       | Time:                            | Driller: Sylvain Fleurant   | Helper:                            |
|---------------------------------------|----------------------------------|---|------------------------------------|
| Type of Drill: auger                  | Inside Diameter of Drill: 6 inch |   |                                    |
| Location: 60 mille river<br>Map;116c2 |                                  | Lease or Grant Numbers: Claim <i>Vance 1</i>  |                                    |
| Drill Hole Number                     | Total Footage                    | Breakdown IN Feet (of materials encountered)  | Remarks: samples/results           |
| adh11-208                             | 27ft                             | 9ft thawed muck 4ft bolder gravel water ( bedrock at 13ft ) 10ft soft bedrock 4ft soft crunchy bedrock grey |                                    |
| adh11-209                             | 19ft                             | 5ft thawed silt 11ft gravel thawed water ( bedrock at 15ft ) 4ft soft bedrock grey<br>brown                 |                                    |
| adh11-210                             | 23ft                             | 5ft thawed silt 5ft thawed gravel wate 3ft bolder gravel ( bedrock at 13ft ) 10ft soft bedrock grey         |                                    |
| adh11-211                             | 27ft                             | 17ft thawed gravel water( bedrock at 17ft ) 10ft bedrock medium hard ( no sample bad recovery )             |                                    |
| adh11-212                             | 23ft                             | 17ft thawed gravel water ( bedrock at 17ft ) 6ft soft bedrock grey  |                                    |
| adh11-213                             | 23ft                             | 19ft thawed tailing water ( bedrock at 19ft ) 4ft soft bedrock grey yellow                                  |                                    |
| adh11-214                             | 28ft                             | 22ft thawed tailing water ( bedrock at 22ft ) 6ft soft bedrock grey yellow                                  |                                    |
| adh11-215                             | 23ft                             | 17ft thawed tailing water ( bedrock at 17ft ) 6ft soft bedrock grey yellow                                  |                                    |
| total                                 | 193ft                            | Date: 25-May-11   | Signed (Driller or Representative) |

Quartz DRILL LOG

| Date: 26-May-11                       | Time:         | Driller: Sylvain Fleurant  | Helper:                            |
|---------------------------------------|---------------|--|------------------------------------|
| Type of Drill: auger                  |               | Inside Diameter of Drill: 6 inch   |                                    |
| Location: 60 mille river<br>Map;116c2 |               | Lease or Grant Numbers: Claim TONE 6 , TONE 20   |                                    |
| Drill Hole Number                     | Total Footage | Breakdown IN Feet (of materials encountered)   | Remarks: samples/results           |
| adh11-216                             | 40ft          | 10ft frozen muck 5ft soft gravel muck mix 3ft muck 7ft muck gravel mix 4ft muck 5ft slide gravel ( bedrock at 34ft )     |                                    |
|                                       |               | 2ft soft bedrock 4ft hard crunchy bedrock grey   |                                    |
| adh11-217                             | 44ft          | 13ft frozen muck 6ft muck gravel mix 8ft muck 10ft medium hard slide bedrock gravel ( bedrock at 37ft ) 3ft soft bedrock |                                    |
| z046                                  |               | 4ft medium hard edrock grey  |                                    |
|                                       |               |  |                                    |
|                                       |               |  |                                    |
|                                       |               |  |                                    |
|                                       |               |  |                                    |
|                                       |               |  |                                    |
|                                       |               |  |                                    |
|                                       |               |  |                                    |
|                                       |               |  |                                    |
| total                                 | 84ft          |  |                                    |
|                                       |               | Date: 26-May-11  | Signed (Driller or Representative) |

Quartz DRILL LOG

| Date: 27-May-11                        | Time:                            | Driller: Sylvain Fleurant  | Helper:                            |
|--|----------------------------------|--|------------------------------------|
| Type of Drill: auger                   | Inside Diameter of Drill: 6 inch |  |                                    |
| Location: 60 mille river<br>Map; 116c2 |                                  | Lease or Grant Numbers: Claim <b>TONI 20</b>   |                                    |
| Drill Hole Number                      | Total Footage                    | Breakdown IN Feet (of materials encounterd)  | Remarks: samples/results           |
| adh11-218                              | 49ft                             | 24ft frozen muck 3ft soft gravel muck mix 3ft muck 7ft hard slide bedrock gravel ( bedrock at 37ft ) 7ft soft bedrock red    |                                    |
|  |                                  | 5f soft crunchy grey bedrock   |                                    |
| adh11-219                              | 44ft                             | 8ft frozen muck 5ft soft gravel muck mix 11ft muck 2ft soft gravel 3ft muck ( 29ft ) 5ft slide bedrock gravel hard           |                                    |
|  |                                  | ( bedrock at 39ft ) 5ft medium hard bedrock maybe slide  |                                    |
| adh11-220                              | 44ft                             | 14ft ftozen muck 4ft soft gravel muck mix 5ft hard black bedrock slide 5ft muck 1ft slide soft 4ft muck ( 33 ) 2ft medium    |                                    |
|  |                                  | hard crunchy slide 4ft hard slide bedrock ( bedrock at 39ft ) 2ft very hard broken bedrock 3ft medium hard bedrock           |                                    |
|  |                                  | grey red   |                                    |
| adh11-221                              | 49ft                             | 10ft frozen muck 11ft soft gravel muck mix 3ft muck 11ft slide bedrock gravel 6ft hard slide bedrock gravel 1ft soft bedrock |                                    |
|  |                                  | slide 1ft very hard bedrock slide ( bedrock at 43ft ) 6ft soft broken bedrock red grey                                       |                                    |
|  |                                  |  |                                    |
|  |                                  |  |                                    |
|  |                                  |  |                                    |
| total                                  | 186ft                            | Date: 27-May-11  | Signed (Driller or Representative) |

Quartz DRILL LOG

| Date: 28-May-11                        | Time:         | Driller: Sylvain Fleurant   | Helper:                            |
|--|---------------|---|------------------------------------|
| Type of Drill: auger                   |               | Inside Diameter of Drill: 6 inch  |                                    |
| Location: 60 mille river<br>Map; 116c2 |               | Lease or Grant Numbers: Claim T O N I 2 0   |                                    |
| Drill Hole Number                      | Total Footage | Breakdown IN Feet (of materials encountered)  | Remarks: samples/results           |
| adh11-222                              | 49ft          | 10ft frozen muck 4ft soft gravel muck mix 9ft gravel medium hard 5 muck 7ft medium hard slide bedrock gravel                  |                                    |
|  |               | 3ft muck (38ft ) 3ft soft bedrock slide muck mix 2ft hard bedrock slide ( bedrock at 43ft) 6ft hard broken bedrock grey red   |                                    |
| adh11-223                              | 52ft          | 41ft frozen muck 2ft soft gravel 2ft hard bedrock slide gravel 3ft very hard bedrock slide gravel( bedrock at 48ft ) 4ft hard |                                    |
|  |               | bedrock red grey  |                                    |
| adh11-224                              | 56ft          | 14ft frozen muck 14ft ice muck mix 18ft muck ( 46ft ) 3ft hard broken bedrock or slide ( bedrock at 49ft ) 5ft hard broken    |                                    |
|  |               | bedrock 2ft very hard broken bedrock grey ( hole 224 is 2ft higher of hole 223 )  |                                    |
| adh11-225                              | 59ft          | 35ft frozen muck 5ft slide bedrock gravel 13ft muck ( 53ft ) 3ft hard slide bedrock ( bedrock at 56ft ) 3ft medium hard       |                                    |
|  |               | bedrock or maybe slide bedrock grey ( hole 225 is 2ft higher of hole 224 )  |                                    |
|  |               |   |                                    |
|  |               |   |                                    |
|  |               |   |                                    |
| total                                  | 216ft         | Date: 28-May-11   | Signed (Driller or Representative) |

Quartz DRILL LOG

| Date: 29-May-11                       | Time:         | Driller: Sylvain Fleurant   | Helper:                            |
|---------------------------------------|---------------|---|------------------------------------|
| Type of Drill: auger                  |               | Inside Diameter of Drill: 6 inch  |                                    |
| Location: 60 mille river<br>Map;116c2 |               | Lease or Grant Numbers: Claim <b>TONI 6</b>   |                                    |
| Drill Hole Number                     | Total Footage | Breakdown IN Feet (of materials encountered)  | Remarks: samples/results           |
| adh11-226                             | 38ft          | 6ft frozen muck 2ft hard gravel 16ft muck 2ft hard grave 3ft very hard gravel 2ft soft gravel 4ft hard bedrock slide gravel<br>( bedrock at 34ft ) 4ft very hard bedrock grey |                                    |
| adh11-227                             | 34ft          | 8ft hard gravel 1ft muck 9ft muck gravel mix 3ft muck 6ft hard gravel ( bedrock at 27ft ) 7ft medium hard<br>bedrock red grey   |                                    |
| adh11-228                             | 28ft          | 8ft frozen muck 6ft soft gravel 2ft gravel medium hard 1ft muck 6ft very hard bolder gravel ( bedrock at 22ft ) 3ft soft<br>bedrock 2ft medium hard bedrock grey              |                                    |
| adh11-229                             | 25ft          | 14ft thawed tailing 10ft frozen muck gravel mix bolder cave in cancel no sample   |                                    |
| adh11-230                             | 28ft          | 5ft frozen gravel 5ft thawed muck 9ft frozen gravel soft 5ft medium hard gravel 1ft very hard gravel ( bedrock at 25ft )<br>1ft soft bedrock 2ft hard bedrock grey            |                                    |
| adh11-231                             | 28ft          | 5ft thawed muck 10ft frozen muck 3ft gravel medium hard 2ft very hard bolder ( bedrock at 20ft ) 8ft medium hard bedrock<br>red green   |                                    |
| total                                 | 181ft         | Date: 29-May-11   | Signed (Driller or Representative) |

Quartz DRILL LOG

| Date: 30-May-11                       | Time:         | Driller: Sylvain Fleurant  | Helper:                            |
|---------------------------------------|---------------|--|------------------------------------|
| Type of Drill: auger                  |               | Inside Diameter of Drill: 6 inch   |                                    |
| Location: 60 mille river<br>Map;116c2 |               | Lease or Grant Numbers: Claim <b>TONI 6</b>  |                                    |
| Drill Hole Number                     | Total Footage | Breakdown IN Feet (of materials encounterd)  | Remarks: samples/results           |
| adh11-232                             | 26ft          | 10ft frozen muck 3ft soft gravel 8ft very hard gravel ( bedrock at 21ft) 4ft soft bedrock1ft medium hard bedrock red                   |                                    |
| adh11-233                             | 25ft          | 3ft frozen muck 5ft hard gravel 9ft muck 2ft hard gravel ( bedrock at 22ft ) 3ft very hard bedrock red grey<br>( placer gold 1 color ) |                                    |
| adh11-234                             | 21ft          | 15ft frozen muck 1ft very hard bolder ( bedrock at 16ft ) 5ft very hard broken bedrock grey red  |                                    |
| adh11-235                             | 24ft          | 8ft frozen muck 7ft muck gravel mix 4ft hard broken bedrock ( bedrock at 19ft ) 5ft medium hard bedrock red grey                       |                                    |
| adh11-236                             | 21ft          | 13ft frozen muck 3ft hard gravel ( bedrock at 16ft ) 5ft medium hard bedrock grey red  |                                    |
| adh11-237                             | 27ft          | 16ft frozen muck 2ft very hard bolder 5ft medium hard gravel ( bedrock at 23ft ) 4ft soft bedrock grey no red staine                   |                                    |
| total                                 | 144ft         | Date: 30-May-11  | Signed (Driller or Representative) |

Quartz DRILL LOG

| Date: 31-May-11                       | Time:                            | Driller: Sylvain Fleurant   | Helper:                  |
|---------------------------------------|----------------------------------|---|--------------------------|
| Type of Drill: auger                  | Inside Diameter of Drill: 6 inch |   |                          |
| Location: 60 mille river<br>Map;116c2 |                                  | Lease or Grant Numbers: Claim <b>ZONE 6, ZONE 18</b>  |                          |
| Drill Hole Number                     | Total Footage                    | Breakdown IN Feet (of materials encountered)  | Remarks: samples/results |
| adh11-238                             | 25ft                             | 19ft frozen muck 2ft soft bedrock gravel( bedrock at 21ft ) 4ft medium hard bedrock grey no red                                       |                          |
| adh11-239                             | 24ft                             | 13ft frozen muck 3ft hard gravel ( bedrock at 16ft ) 3ft soft decompose bedrock 5ft soft bedrock grey                                 |                          |
| adh11-240                             | 43ft                             | 21ft ftozen muck 5ft soft gravel ( bedrock at 26ft ) 17ft soft decompose bedrock muck mix grey cley                                   |                          |
| adh11-241                             | 39ft                             | 27ft frozen muck 5ft hard gravel 2ft soft muck gravel mix ( bedrock at 34ft ) 1thard bedrock 4ft soft crunchy bedrock grey            |                          |
| adh11-242                             | 63ft                             | 19ft frozen muck 20ft ice 6ft muck (45ft) 3ft soft gravel 9ft bedrock slide gravel ( bedrock at 57ft ) 6ft soft grey green<br>bedrock |                          |
| total                                 | 194ft                            |   |                          |
| Date: 31-May-11                       |                                  | Signed (Driller or Representative)  |                          |

Quartz DRILL LOG

| Date: 01-Jun-11                       | Time:         | Driller: Sylvain Fleurant  | Helper:                            |
|---------------------------------------|---------------|--|------------------------------------|
| Type of Drill: auger                  |               | Inside Diameter of Drill: 6 inch   |                                    |
| Location: 60 mille river<br>Map;116c2 |               | Lease or Grant Numbers: Claim <b>TONI 18</b>   |                                    |
| Drill Hole Number                     | Total Footage | Breakdown IN Feet (of materials encountered)   | Remarks: samples/results           |
| adh11-243                             | 63ft          | 48ft frozen muck 15ft soft bedrock slide muck mix ( no bedrock )   |                                    |
| adh11-244                             | 48ft          | 33ft frozen muck bedrock slide mix10ft soft bedrock slide ( bedrock at 43ft ) 4ft medium hard bedrock 1ft hard bedrock |                                    |
|                                       |               | dark green   |                                    |
| adh11-245                             | 64ftft        | 10ft frozen muck 10ft ice 10ft muck 15ft ice 19ft soft muck yellow bedrock slide mix ( no bedrock )                    |                                    |
| adh11-246                             | 32ft          | 17ft frozen muck 6ft very hard broken bedrock bolder ( bedrock at 26ft ) 3ft soft decompose bedrock cley blue green    |                                    |
|                                       |               | 1ft hard bedrock 2ft soft decompose mix with hard bedrock dark green   |                                    |
|                                       |               |  |                                    |
|                                       |               |  |                                    |
|                                       |               |  |                                    |
|                                       |               |  |                                    |
| total                                 | 207ft         | Date: 01-Jun-11  | Signed (Driller or Representative) |

Quartz DRILL LOG

| Date: 02-Jun-11                       | Time:  | Driller: Sylvain Fleurant  | Helper:                            |
|---------------------------------------|--|--|------------------------------------|
| Type of Drill: auger                  | Inside Diameter of Drill: 6 inch                     |  |                                    |
| Location: 60 mille river<br>Map;116c2 | Lease or Grant Numbers: Claim <i>TONI 18, TONI 6</i> |  |                                    |
| Drill Hole Number                     | Total Footage  | Breakdown IN Feet (of materials encountered)   | Remarks: samples/results           |
| adh11-247                             | 25ft   | 9ft frozen muck 4ft hard gravel red ( bedrock at13ft ) 7ft soft red bedrock 5ft soft grey bedrock                            |                                    |
| adh11-248                             | 24ft   | 8ft frozen muck 4ft thawed gravel water ( bedrock at 12ft ) 12ft soft bedrock grey green                                     |                                    |
| adh11-249                             | 21ft   | 5ft frozen muck 10ft hard gravel ( bedrockat 15ft ) 6ft soft bedrock grey green  |                                    |
| adh11-250                             | 19ft   | 9ft frozen muck 5ft hard gravel ( bedrock at 14ft ) 5ft soft bedrock grey  |                                    |
| adh11-251                             | 18ft   | 9ft frozen muck 4ft very hard gravel ( bedrock at 13ft ) 2ft soft red bedrock 3ft hard grey bedrock                          |                                    |
| adh11-252                             | 20ft   | 4ft frozen muck 4ft hard gravel 2ft sand 3ft gravel very hard ( bedrock at 13ft ) 2ft soft red bedrock 5ft soft grey bedrock |                                    |
| adh11-253                             | 19ft   | 8ft frozen muck 5ft very hard gravel ( bedrock at 12ft ) 7ft soft crunchy bedrock grey red                                   |                                    |
| adh11-254                             | 19ft   | 8ft frozen muck 6ft hard gravel ( bedrock at 14ft ) 5ft soft bedrock grey  |                                    |
| adh11-255                             | 19ft   | 8ft frozen muck 6ft very hard gravel ( bedrock at 14ft ) 5ft soft bedrock grey   |                                    |
| total                                 | 184ft  | Date: 02-Jun-11  | Signed (Driller or Representative) |

Quartz DRILL LOG

| Date: 03-Jun-11                       | Time:                            | Driller: Sylvain Fleurant  | Helper:                            |
|---------------------------------------|----------------------------------|--|------------------------------------|
| Type of Drill: auger                  | Inside Diameter of Drill: 6 inch |  |                                    |
| Location: 60 mille river<br>Map;116c2 |                                  | Lease or Grant Numbers: Claim TONI 6, 8  |                                    |
| Drill Hole Number                     | Total Footage                    | Breakdown IN Feet (of materials encounterd)  | Remarks: samples/results           |
| adh11-256                             | 25ft                             | 8ft frozen muck 5ft hard very gravel ( bedrock at 13ft ) 8ft very soft bedrock grey white look like volcanic ash |                                    |
|                                       |                                  | 4ft soft crunchy bedrock white grey  |                                    |
| adh11-257                             | 20ft                             | 7ft frozen muck 4ft soft gravel red ( bedrock at 11ft ) 9ft soft bedrock grey green red                          |                                    |
| adh11-258                             | 18ft                             | 5ft frozen muck 7ft hard gravel ( bedrockat 12ft ) 6ft soft crunchy bedrock grey red                             |                                    |
| adh11-259                             | 19ft                             | 4ft frozen muck 9ft hard gravel ( bedrock at 13ft ) 6ft hard bedrock grey  |                                    |
| adh11-260                             | 23ft                             | 19ft thawed tailing ( bedrock at 19ft ) 5ft soft bedrock grey red water contaminated                             |                                    |
| adh11-261                             | 18ft                             | 13ft thawed tailing water ( bedrovk at 13ft ) 5ft soft grey red bedrock contaminated                             |                                    |
| adh11-262                             | 14ft                             | 6ft frozen muck 4ft thawed gravel water ( bedrock at 10ft ) 4ft soft bedrock contaminated                        |                                    |
| adh11-263                             | 15ft                             | 3ft frozen muck 7ft thawed gravel water ( bedrock at 10ft ) 5ft soft bedrock grey red                            |                                    |
| adh11-264                             | 14ft                             | 2ft frozen muck 9ft thawed gravel water ( bedrock at 11ft ) 3ft soft grey white bedrock contaminated             |                                    |
| total                                 | 166ft                            | Date: 03-Jun-11  | Signed (Driller or Representative) |

Quartz DRILL LOG

| Date: 04-Jun-11                       | Time:         | Driller: Sylvain Fleurant   | Helper:                            |
|---------------------------------------|---------------|---|------------------------------------|
| Type of Drill: auger                  |               | Inside Diameter of Drill: 6 inch  |                                    |
| Location: 60 mille river<br>Map;116c2 |               | Lease or Grant Numbers: Claim <b>TONI 18</b>  |                                    |
| Drill Hole Number                     | Total Footage | Breakdown IN Feet (of materials encounterd)   | Remarks: samples/results           |
| adh11-265                             | 19ft          | 10ft frozen muck 2ft soft gravel ( bedrock at 12ft ) 7ft soft bedrock grey white  |                                    |
| adh11-266                             | 34ft          | 17ft frozen muck 10ft hard bedrock slide gravel ( bedrock at 27ft ) 2ft medium hard bedrock 5 soft bedrock grey white     |                                    |
|                                       |               | ( hole 266 is 5ft higher of 265 ) and the bedrock is 10ft lower )   |                                    |
| adh11-267                             | 33ft          | 26ft frozen muck ( bedrockat 26ft ) 4ft soft bedrock 3ft hard bedrock blue grey   |                                    |
|                                       |               | ( hole 267 is 2ft higher of 266 )   |                                    |
| adh11-268                             | 54ft          | 36ft frozen muck 10ft hard bedrock slide ( bedrock at 46ft ) 8ft soft bedrock blue grey                                   |                                    |
|                                       |               | ( hole 268 is 15ft higher of 267 and the bedrock is 5ft lower of hole 267)  |                                    |
| adh11-269                             | 38ft          | 24ft frozen muc 5ft slide bedrock medium hard ( bedrock at 29ft ) 5ft medium hard bedrock 4ft hard bedrock blue grey z111 |                                    |
| adh11-270                             | 26ft          | 18ft frozen muck 4ft slide bedrock ( bedrock at 22ft ) 3ft medium hard bedrock1ft hard bedrock blue grey                  |                                    |
|                                       |               | hole 270 is 4ft lower of hole 269 and the bedrock is 3ft higher   |                                    |
| total                                 | 204ft         | Date: 04-Jun-11   | Signed (Driller or Representative) |

Quartz DRILL LOG

| Date: 05-Jun-11                        | Time:         | Driller: Sylvain Fleurant  | Helper:                            |
|--|---------------|--|------------------------------------|
| Type of Drill: auger                   |               | Inside Diameter of Drill: 6 inch   |                                    |
| Location: 60 mille river<br>Map; 116c2 |               | Lease or Grant Numbers: Claim <b>TONE 18, TONE 8</b>   |                                    |
| Drill Hole Number                      | Total Footage | Breakdown IN Feet (of materials encounterd)  | Remarks: samples/results           |
| adh11-271                              | 14ft          | 11ft frozen muck ( bedrock maybe at 11ft ) 4ft very hard bedrock grey blue maybe bedrock slide         | could not penetrated               |
| adh11-272                              | 15ft          | 7ft frozen muck 7ft very hard bedrock slide bolder ( bedrock at ? )                                    | can not penetrated                 |
| adh11-273                              | 11ft          | 4ft frozen muck 4ft hard bedrock slide gravel 3ft very hard bolder ( bedrock at ? )                    | could not penetrated               |
| adh11-274                              | 19ft          | 3ft frozen muck 13ft very hard gravel ( bedrock at 15ft ) 2ft soft bedrock 2ft hard bedrock grey white |                                    |
| adh11-275                              | 14ft          | 2ft frozen muck 7ft very hard gravel ( bedrockat 9ft ) 6ft soft bedrock                                | grey white                         |
| adh11-276                              | 12ft          | 5ft frozen hard gravel 5ft very hard gravel ( bedrock at 10ft ) 2ft very hard bedrock                  | grey                               |
| adh11-277                              | 14ft          | 5ft frozen muck 6ft very hard gravel ( bedrock at 11ft ) 3ft very hard bedrock or bolder               | red grey                           |
| adh11-278                              | 19ft          | 4ft frozen muck 9ft very haed gravel ( bedrock at 13ft ) 1ft soft bedrock 5ft hard bedrock             | grey                               |
| adh11-279                              | 20ft          | 12ft frozen muck 3ft very hard gravel ( bedrock at 15ft ) 5ft soft bedrock                             | grey                               |
| adh11-280                              | 18ft          | 5ft frozen silt 7ft hard gravel ( bedrock at 12ft ) 6ft soft bedrock                                   | grey white                         |
| adh11-281                              | 13ft          | 5ft frozen silt 2ft hard gravel 2ft soft thawed gravel water ( bedrock at 9ft ) 4ft soft               | grey white bedrock                 |
| adh11-282                              | 21ft          | 5ft thawed silt 4ft thawed gravel water ( bedrock at 9ft ) 12ft soft bedrock                           | grey white                         |
|  |               |  |                                    |
| total                                  | 190ft         | Date: 05-Jun-11  | Signed (Driller or Representative) |

Quartz DRILL LOG

| Date: 06-Jun-11                       | Time:                            | Driller: Sylvain Fleurant   | Helper:                  |
|---------------------------------------|----------------------------------|---|--------------------------|
| Type of Drill: auger                  | Inside Diameter of Drill: 6 inch |   |                          |
| Location: 60 mille river<br>Map;116c2 |                                  | Lease or Grant Numbers: Claim <i>TONI 6,</i>  |                          |
| Drill Hole Number                     | Total Footage                    | Breakdown IN Feet (of materials encounterd)   | Remarks: samples/results |
| adh11-283                             | 23ft                             | 8ft frozen muck 8ft gravel ( bedrock maybe at 16ft ) 8ft soft bedrock grey white      |                          |
| adh11-284                             | 24ft                             | 7ft frozen muck 12ft gravel ( bedrock at 19ft ) 5ft soft bedrock grey white           |                          |
| adh11-285                             | 29ft                             | 12ft frozen muck 10ft gravel ( bedrock at 22ft ) 7ft soft crunchy bedrock             |                          |
| adh11-286                             | 29ft                             | 16ft frozen muck 7ft gravel ( bedrock at 23ft ) 6ft soft grey white bedrock           |                          |
| adh11-287                             | 34ft                             | 15ft frozen muck 13ft gravel ( bedrock at 28ft ) 6ft soft bedrock grey white          |                          |
| adh11-288                             | 44ft                             | 25ft frozen muck 9ft gravel ( bedrock at 34ft ) 10ft soft grey brown cley mix bedrock |                          |
| total                                 | 183ft                            |   |                          |
| Date: 06-Jun-11                       |                                  | Signed (Driller or Representative)  |                          |

Quartz DRILL LOG

| Date: 07-Jun-11                        | Time:         | Driller: Sylvain Fleurant   | Helper:                           |
|--|---------------|---|-----------------------------------|
| Type of Drill: auger                   |               | Inside Diameter of Drill: 6 inch  |                                   |
| Location: 60 mille river<br>Map; 116c2 |               | Lease or Grant Numbers: Claim <u>TONI 20</u>  |                                   |
| Drill Hole Number                      | Total Footage | Breakdown IN Feet (of materials encountered)  | Remarks: samples/results          |
| adh11-289                              | 43ft          | 16ft frozen muck 20ft gravel bedrock slide ( bedrock maybe at 36ft ) 7ft soft bedrock grey                  |                                   |
| adh11-290                              | 38ft          | 1ft frozen muck 34ft gravel hard muck mix ( bedrock at 35ft ) 3 soft bedrock grey red                       |                                   |
| adh11-291                              | 47ft          | 14ft frozen muck 17ft muck gravel mix medium hard 11ft hard gravel ( bedrockat 42ft ) 5ft soft bedrock grey |                                   |
| adh11-292                              | 53ft          | 22ft frozen muck 27ft hard bedrock slide gravel ( bedrock at 49 ft ) 4 hard bedrock dark grey               |                                   |
|  |               |   |                                   |
|  |               |   |                                   |
|  |               |   |                                   |
|  |               |   |                                   |
|  |               |   |                                   |
|  |               |   |                                   |
|  |               |   |                                   |
| total                                  | 181ft         | Date: 07-Jun-11   | Signed (Driller or Representative |

Quartz DRILL LOG

| Date: 08-Jun-11                       |               | Time:   |  | Driller: Sylvain Fleurant                    |                                    | Helper: |  |
|---------------------------------------|---------------|---|--|--|------------------------------------|---------|--|
| Type of Drill: auger                  |               |   |  | Inside Diameter of Drill: 6 inch             |                                    |         |  |
| Location: 60 mille river<br>Map;116c2 |               |   |  | Lease or Grant Numbers: Claim <b>TONI 20</b> |                                    |         |  |
| Drill Hole Number                     | Total Footage | Breakdown IN Feet (of materials encountered)  |  | Remarks: samples/results                     |                                    |         |  |
| adh11-293                             | 53ft          | 23ft frozen muck 11ft muck gravel mix 14ft hard gravel ( bedrock maybe at 48ft ) 5ft medium hard bedrock grey               |  |  |                                    |         |  |
| adh11-294                             | 58ft          | 23ft frozen muck 24ft gravel hard muck mix 5ft very hard gravel ( bedrock at 52ft ) 2ft medium hard broken bedrock          |  |  |                                    |         |  |
|                                       |               | 4ft hard broken bedrock dark grey   |  |  |                                    |         |  |
| adh11-295                             | 64ft          | 29ft frozen muck 6ft hard gravel 11ft muck 15ft hard gravel pull out at 59ft no bedrock ( bedrockat60ft ) 5ft 4ft very hard |  |  |                                    |         |  |
|                                       |               | broken bedrock dark grey  |  |  |                                    |         |  |
|                                       |               |   |  |  |                                    |         |  |
|                                       |               |   |  |  |                                    |         |  |
|                                       |               |   |  |  |                                    |         |  |
|                                       |               |   |  |  |                                    |         |  |
|                                       |               |   |  |  |                                    |         |  |
|                                       |               |   |  |  |                                    |         |  |
|                                       |               |   |  |  |                                    |         |  |
|                                       |               |   |  |  |                                    |         |  |
|                                       |               |   |  |  |                                    |         |  |
| total                                 | 175ft         |   |  | Date: 08-Jun-11                              | Signed (Driller or Representative) |         |  |

# Claim Status Report

24 March 2014

| Claim Name and Nbr. | Grant No.           | Expiry Date | Registered Owner                                    | % Owned                 | NTS #'s           | Grouping | Permit           |
|---------------------|---------------------|-------------|---|-------------------------|-------------------|----------|------------------|
| R Vance 1 - 2       | YA52675 - YA52676   | 2019/03/31  | Jennifer Whitewing<br>Jackie Pierce                 | 70.00<br>30.00          | 115N15,<br>116C02 |          | LQ00300          |
| R Toni 9 - 14       | YC36199 - YC36204   | 2019/03/31  | Roger Hulstein                                      | 100.00                  |                   |          | LQ00248, LQ00300 |
| R Toni 29 - 32      | YC76463 - YC76466   | 2019/03/31  | Roger Hulstein                                      | 100.00                  | 116C02            |          | LQ00248, LQ00300 |
| R Toni 15 - 28      | YC44641 - YC44654   | 2019/03/31  | Roger Hulstein                                      | 100.00                  | 116C02            |          | LQ00248, LQ00300 |
| R Toni 1 - 8        | YC27146 - YC27153   | 2019/03/31  | Rackla Metals Inc.                                  | 100.00                  | 116C02,<br>115N15 |          | LQ00300          |
| R SMF 9 - 18        | YC36572 - YC36581   | 2019/03/31  | Frank Hawker<br>Stuart Schmidt<br>Michael McDougall | 33.30<br>33.30<br>33.40 | 115N15            |          | LQ00300          |
| R Shy 1 - 112       | YD90204 - YD90315   | 2016/03/31  | Rackla Metals Inc.                                  | 100.00                  | 115N15,<br>116C02 |          |                  |
| R Paul 1 - 10       | YC27136 - YC27145   | 2019/03/31  | Rackla Metals Inc.                                  | 100.00                  | 115N15            |          | LQ00300          |
| R Kurt 4            | YB81763             | 2023/03/31  | David Lanphear                                      | 100.00                  | 115N15,<br>116C02 |          | LQ00300          |
| R Kurt 3            | YB81762             | 2023/03/31  | Melanie Hawker                                      | 100.00                  | 115N15,<br>116C02 |          | LQ00300          |
| R Kurt 2            | YB81761             | 2023/03/31  | Frank Hawker  | 100.00                  | 115N15,<br>116C02 |          | LQ00300          |
| R Kurt 1            | YB81760             | 2023/03/31  | Karen Hawker  | 100.00                  | 115N15,<br>116C02 |          | LQ00300          |
| R KS 176 - 179      | YD120176 - YD120179 | 2016/03/31  | Rackla Metals Inc.                                  | 100.00                  | 116C02            |          |                  |
| R KS 162 - 173      | YD120162 - YD120173 | 2016/03/31  | Rackla Metals Inc.                                  | 100.00                  | 115N15,<br>116C02 |          |                  |
| R Jess 1 - 4        | YC75983 - YC75986   | 2019/03/31  | Roger Hulstein                                      | 100.00                  | 115N15            |          | LQ00300          |
| R Glac 1 - 8        | YD50601 - YD50608   | 2020/03/31  | Rackla Metals Inc.                                  | 100.00                  | 116C02            |          |                  |
| R P DMR 1 - 2       | YD92111 - YD92112   | 2016/03/31  | Rackla Metals Inc.                                  | 100.00                  | 116C02            |          |                  |
| R Cache 1 - 14      | YD50635 - YD50648   | 2020/03/31  | Rackla Metals Inc.                                  | 100.00                  | 115N15            |          |                  |

Total claims selected : 255

Left column indicator legend:

- R - Indicates the claim is on one or more pending renewal(s).
- P - Indicates the claim is pending.

Right column indicator legend:

- L - Indicates the Quartz Lease.
- F - Indicates Full Quartz fraction (25+ acres)
- P - Indicates Partial Quartz fraction (<25 acres)

- D - Indicates Placer Discovery
- C - Indicates Placer Codiscovery
- B - Indicates Placer Fraction

## Claim Status Report

24 March 2014

|   | Claim Name and Nbr. | Grant No.         | Expiry Date | Registered Owner   | % Owned | NTS #'s | Grouping | Permit  |
|---|---------------------|-------------------|-------------|--------------------|---------|---------|----------|---------|
| R | BK 236 - 242        | YC95118 - YC95124 | 2019/03/31  | Rackla Metals Inc. | 100.00  | 116C02  |          | LQ00300 |
| R | BK 231 - 232        | YC95113 - YC95114 | 2019/03/31  | Rackla Metals Inc. | 100.00  | 116C02  |          | LQ00300 |
| R | BK 219 - 222        | YC95101 - YC95104 | 2019/03/31  | Rackla Metals Inc. | 100.00  | 115N15  |          | LQ00300 |
| R | BK 201 - 218        | YC95041 - YC95058 | 2019/03/31  | Rackla Metals Inc. | 100.00  | 115N15  |          | LQ00300 |
| R | BK 191 - 200        | YD17191 - YD17200 | 2019/03/31  | Rackla Metals Inc. | 100.00  | 115N15  |          | LQ00300 |

**Criteria(s) used for search:**

CLAIM DISTRICT: 1000002 CLAIM STATUS: ACTIVE & PENDING DOCUMENT NUMBER: QD01439 REGULATION TYPE: QUARTZ

Left column indicator legend:

- R - Indicates the claim is on one or more pending renewal(s).
- P - Indicates the claim is pending.

Right column indicator legend:

- L - Indicates the Quartz Lease.
- F - Indicates Full Quartz fraction (25+ acres)
- P - Indicates Partial Quartz fraction (<25 acres)

Total claims selected : 255

- D - Indicates Placer Discovery
- C - Indicates Placer Codiscovery
- B - Indicates Placer Fraction