

ARCHER, CATHRO & ASSOCIATES (1981) LIMITED
1016 - 510 West Hastings Street
Vancouver, B.C. V6B1L8

Telephone: 604-688-2568

Fax: 604-688-2578

ASSESSMENT REPORT

describing

PROSPECTING AND SOIL AND ROCK GEOCHEMICAL SAMPLING

Field work performed July 21 to August 16, 2015

at the

CD PROPERTY

CCC, DDD and Shamrock Claims

NTS 115I/03, 04 and 115H/13
Latitude 62°04'N; Longitude 137°44'W

located in the

Whitehorse Mining District
Yukon Territory

prepared by

Archer, Cathro & Associates (1981) Limited

for

STRATEGIC METALS LTD.

by

H. Burrell, B.Sc., P.Geo.
April 2016

CONTENTS

INTRODUCTION	1
PROPERTY LOCATION, CLAIM DATA AND ACCESS	1
HISTORY AND PREVIOUS WORK	3
GEOMORPHOLOGY AND CLIMATE	5
REGIONAL GEOLOGY	6
PROPERTY GEOLOGY	8
MINERALIZATION	9
SOIL AND STREAM SEDIMENT GEOCHEMISTRY	9
DETAILED DESCRIPTIONS OF SPECIFIC MINERALIZED AREAS	11
AIRBORNE GEOPHYSICAL SURVEYS	18
DISCUSSION AND CONCLUSIONS	19
REFERENCES	21

APPENDICES

I	STATEMENT OF QUALIFICATIONS
II	STATEMENT OF EXPENTIDURES
III	CERTIFICATES OF ANALYSIS
IV	ROCK SAMPLE DESCRIPTIONS

FIGURES

<u>No.</u>	<u>Description</u>	<u>Follows Page</u>
1	Property Location	1
2	Claim Locations	In pocket
3	Tectonic Setting	6
4	Regional Geology	6
5	Rock Sample Locations	In Pocket
6	Soil Sample Locations – Area A	In Pocket
7	Soil Sample Locations – Area B	In Pocket
8	Soil Sample Locations – Area C	In Pocket
9	Soil Sample Locations – Area D	In Pocket
10	Gold Soil and Silt Geochemistry	In Pocket
11	Silver Soil and Silt Geochemistry	In Pocket
12	Arsenic Soil and Silt Geochemistry	In Pocket
13	Copper Soil and Silt Geochemistry	In Pocket
14	Total Field Magnetics	In Pocket
15	First Vertical Derivative – Regional Magnetics	In Pocket

TABLES

I	Lithological Units	6
II	Soil Geochemical Thresholds	10
III	Schist Area – Anomalous Rock Geochemistry	12
IV	Maloney Area – 1976 Diamond Drill Hole Details	17

INTRODUCTION

The CD property hosts copper-gold porphyry and gold enriched vein prospects, plus a number of large multi-element soil geochemical anomalies. The property lies within the southern part of the Dawson Range Gold Belt (DRGB) in southwestern Yukon. The area was originally staked to cover creeks that yielded strongly anomalous gold values from historical stream sediment sampling. The property is owned 100% by Strategic Metals Ltd. Most of the claims have no underlying royalties; however, the Shamrock 1 to 12 claims are subject to a 2% Net Smelter Return royalty (NSR) for gold and a 1% NSR for other metals – 50% of which can be purchased for \$1M.

This report describes a prospecting and soil and rock geochemical sampling program that was conducted on the CD property between July 21 and August 16, 2015. The program was conducted by Archer, Cathro & Associates (1981) Limited on behalf of Strategic Metals. The author supervised the program and interpreted all related data; her Statement of Qualifications is in Appendix I. A Statement of Expenditures appears in Appendix II.

PROPERTY LOCATION, CLAIM DATA AND ACCESS

The CD property consist of 750 contiguous CCC, DDD and Shamrock claims, which are located on NTS map sheets 115I/03 and 04 and 115H/13. The property is centred at latitude 62°04' north and longitude 137°44' west (Figure 1). It covers an area of approximately 27,419 ha (274 sq km). The claims are registered with the Whitehorse Mining Recorder in the name of Archer Cathro, which holds them in trust for Strategic Metals. Specifics concerning claim registration are tabulated below, while the locations of individual claims are shown on Figure 2.

<u>Claim</u>	<u>Grant Number</u>	<u>Expiry Date*</u>
CCC 1-34	YD55971-YD56004	April 15, 2025
40	YD56010	April 15, 2025
42	YD56012	April 15, 2025
44	YD56014	April 15, 2025
46	YD56016	April 15, 2025
48	YD56018	April 15, 2025
50-80	YD56020-YD56050	April 15, 2025
97-126	YD56067-YD56096	April 15, 2025
135-148	YD56105-YD56118	April 15, 2025
150	YD56120	April 15, 2025
152	YD56122	April 15, 2025
154	YD56124	April 15, 2025
156	YD56126	April 15, 2025
158	YD56128	April 15, 2025
160	YD56130	April 15, 2025
162	YD56132	April 15, 2025
164	YD56134	April 15, 2025
174	YD56144	April 15, 2025
176	YD56146	April 15, 2025

178-186	YD56148-YD56156	April 15, 2025
218-224	YD56188-YD56194	April 15, 2025
260	YD56230	April 15, 2025
262	YD56232	April 15, 2025
343-350	YD108793-YD108800	April 15, 2025
356	YD108806	April 15, 2025
358-401	YD108808-YD108851	April 15, 2025
403-508	YD108853-YD108958	April 15, 2025
525	YD108975	April 15, 2025
527	YD108977	April 15, 2025
529	YD108979	April 15, 2025
531-537	YD108981-YD108987	April 15, 2025
DDD 53	YD34193	April 15, 2022
55-60	YD34195-YD34200	April 15, 2022
69-81	YD34209-YD34221	April 15, 2022
99-112	YD34239-YD34252	April 15, 2022
129-142	YD34269-YD34282	April 15, 2022
155	YD34295	April 15, 2022
157	YD34297	April 15, 2022
159-172	YD34299-YD34312	April 15, 2022
185-202	YD34325-YD34342	April 15, 2022
215-232	YD34355-YD34372	April 15, 2022
247-262	YD34387-YD34402	April 15, 2022
277-292	YD34417-YD34432	April 15, 2022
307-452	YD34447-YD34592	April 15, 2022
454	YD34594	April 15, 2022
465-486	YD34605-YD34626	April 15, 2022
488	YD34628	April 15, 2022
503-508	YD34643-YD34648	April 15, 2022
521-530	YD108591-YD108600	April 15, 2022
532	YD108602	April 15, 2022
557-588	YD108627- YD108658	April 15, 2022
590	YD108660	April 15, 2022
593	YD108663	April 15, 2022
604	YD108674	April 15, 2022
606	YD108676	April 15, 2022
608	YD108678	April 15, 2022
610	YD108680	April 15, 2022
612	YD108682	April 15, 2022
614	YD108684	April 15, 2022
616	YD108686	April 15, 2022
618	YD108688	April 15, 2022
713-764	YD122201-YD122252	April 15, 2022
765-778	YD07283-YD07296	April 15, 2022
Shamrock 1-12	YC19871-YC19882	April 15, 2027

* Expiry dates include 2015 work which has been filed for assessment, but has not yet been accepted.

The 2015 work was conducted from three separate fly camps on the CD property. Access to and from the property and camp moves were conducted with a Bell 206B helicopter operated by Capital Helicopters (1995) Inc. of Whitehorse, from a staging area at Rockhaven Resources Ltd.'s Klaza property. The Klaza property is located about seven kilometres north of the former Mount Nansen Mine, 20 km to the east-northeast of the CD property and 70 km by road west of the community of Carmacks (Figure 1).

The eastern half of the CD property lies within the traditional territory of the Little Salmon/Carmacks First Nation and the extreme northeastern corner overlaps with the traditional territory of the Selkirk First Nation. The rest of the property falls within a gap between the traditional territories, which is not claimed by any of the first nations.

HISTORY AND PREVIOUS WORK

Historical work within the bounds of the CD property was mostly concentrated in two areas (Schist and Maloney) as shown on Figure 2. Property-wide historical work is summarized in the following paragraphs, while work and results pertaining to the Schist and Maloney areas are documented in the Detailed Descriptions of Specific Mineralized Areas section below.

The earliest reported exploration activity on the CD property was conducted by placer miners on Schist Creek. The co-discovery claim was staked by A. Christianson and A. McKinnon in January 1915. This claim was not renewed and no other placer staking records have been found (Deklerk and Traynor, 2005).

In 1969, Archer Cathro performed regional-scale exploration throughout the Dawson Range for the Dawson Range Joint Venture (Straus Exploration Inc., Great Plains Development Corporation, Marietta Resources International Ltd., Molybdenum Corporation of America and Trojan Consolidated Mines Ltd.). During that program, 52 stream sediment samples were collected from within the CD property boundary. Those samples returned up to 109 ppm copper, up to 27 ppm lead and nil molybdenum (Cathro and Culbert, 1969). No gold analyses were done during this program.

Also in 1969, Amex Potash Ltd. staked the Pot claims in the Maloney Area of the current CD property.

In 1974, Archer Cathro conducted regional exploration in the southern part of the Dawson Range for the Klotassin Joint Venture (KJV). KJV was made up of Newconex Canadian Exploration Ltd., Marietta Resources International Ltd. and Molybdenum Corporation of America. Work performed included 1:50,000 scale reconnaissance-style prospecting, mapping and geochemical sampling (Cathro, 1974). This work was mostly conducted north of the CD property and no samples were collected from within the property boundary.

In 1975, Archer Cathro continued its exploration on behalf of KJV. During this program, a total of 408 soil samples were collected within the area of the CD property. The samples returned some weakly to strongly anomalous values for copper (up to 450 ppm), molybdenum (up to 20 ppm), lead (up to 82 ppm) and zinc (up to 550 ppm). No gold analyses were done during this program (Cathro, 1976).

In 1980, Archer Cathro explored for gold in the Dawson Range for the NAT Joint Venture (NAT JV), which comprised Chevron Canada Limited and Armco Mineral Exploration Ltd. Part of the NAT JV program involved reanalyses of over 5000 previously collected geochemical sample splits for gold, silver, arsenic and lead. A total of 409 samples (262 soil samples and 147 stream sediment samples) from within the boundaries of the CD property were reanalyzed. Several anomalous results were obtained from this work including two soil samples that yielded 113 ppb and 475 ppb gold (Archer and Onasick, 1980).

In 1985, the Geological Survey of Canada (GSC) conducted a low-density stream sediment and water sampling survey on NTS map sheet 115I (Friske et al., 1985). Thirty-five samples were taken from various drainages on the property. These samples returned background to strongly anomalous values for gold (up to 149 ppb), arsenic (up to 185 ppm) and antimony (16 ppm). All other metals yielded low values.

In 1985, Archer Cathro re-evaluated results from NAT JV and staked a number of claim blocks in the Dawson Range for Freegold Venture (Chevron Canada Limited). One of the claim blocks was in the Maloney Area of the current CD property. Prospecting and soil sampling yielded some anomalous results, but the claims were later allowed to expire.

In 2003, 4765 NWT Ltd. re-staked much of the Maloney Area as the Shamrock 1 to 12 claims. A complete history of work performed in the Maloney Area can be found in the Description of Detailed Descriptions of Specific Mineralized Areas below.

In 2010, Strategic Metals staked the CCC and DDD claims and completed a sampling program comprising 397 contour soil samples and 285 stream sediment samples (Chung, 2011a and b). The soil sampling yielded background to strongly anomalous gold (up to 173 ppb), arsenic (up to 197 ppm) and antimony (up to 16 ppm) values. Stream sediment samples returned isolated strongly anomalous gold (up to 89 ppb), arsenic (up to 298 ppm) and antimony (up to 10 ppm) values.

Later in 2010, Strategic Metals contracted New-Sense Geophysics Ltd. of Markham, Ontario to perform helicopter-borne magnetic and radiometric surveys over the central parts of both the CCC and DDD claims. Condor Consulting Inc. of Lakewood, Colorado assessed the data sets and provided 3D models of the magnetics. Complete reports pertaining to this work can be found in Chung (2011a and 2011b), while the results are summarized in the Detailed Descriptions of Specific Mineralized Areas and Airborne Geophysical Surveys sections below.

In September 2010, Wolverine Minerals Corp. optioned the CCC and DDD properties and other claims in the Dawson Range from Strategic Metals, and in October 2010, Doug Blanchflower – an independent P.Geol. – was contracted to write a National Instrument 43-101 technical report

for Wolverine Minerals' Dawson Range projects. During his visit to the DDD claims Blanchflower found a series of previously undocumented bulldozer trenches near the centre of the current property. Later that fall, Wolverine Minerals staked additional claims to join the CCC and DDD claim blocks and optioned the Shamrock claims from 4763 NWT Ltd.

In summer 2011, Wolverine Minerals performed geochemical sampling, prospecting, detailed mapping and excavator trenching in various parts of the CD property (Mitchell, 2012). A total of 85 rock samples, 8533 soil samples, 15 stream sediment samples and 24 panned sieve silt samples were taken. Different aspects of this work program are discussed in later sections of this report. Despite generally encouraging results, Wolverine Minerals dropped its option on the Shamrock claims in December 2011.

In late 2012, Wolverine Minerals dropped its option for the CCC and DDD claims, and subsequently Strategic Metals purchased the Shamrock claims from 4763 NWT Ltd.

In 2013, Strategic Metals conducted a geological mapping, prospecting and geochemical sampling program on the property (Burrell, 2014). Results from this work were encouraging and have been incorporated into the appropriate sections below.

In 2014, Strategic Metals completed a multi-faceted exploration program on the property. This work included geological mapping, prospecting, geochemical sampling and geophysical surveying (Burrell, 2015). Full details of this work can be found in Burrell (2015), while pertinent results have been incorporated into the appropriate sections below.

GEOMORPHOLOGY AND CLIMATE

The CD property is situated in the southern part of the Dawson Range and is drained by creeks that flow into the Klaza and Nisling rivers, which are part of the Yukon River watershed. The property was glaciated during Pliocene to early Pleistocene (Duk-Rodkin, 1999). Ice movement in this area arced from southeast to southwest following the orientation of the Klaza River.

The property covers a system of ridges and headwater valleys. Elevation ranges from approximately 945 m in the Nisling River valley to 1585 m atop ridges. Outcrop is mostly limited to ridge tops and creek gullies.

Soil profiles in the Dawson Range are complex compared to those in most other parts of Yukon. On hillsides and valley bottoms, the soil profile from surface to bedrock typically consists of the following: a layer of organic matter, which ranges from 10 to 50 cm thick; a layer of approximately 2000 year old volcanic ash from the Mount Churchill eruption, which varies from 0 to 20 cm thick; a layer comprised of loess and glacial till material mixed with soliflucted B and C-horizon soil, which ranges from 0 to more than 100 cm thick; and a layer of C-horizon soil (Bond, 2007).

Tree line in the area is at approximately 1400 m. Vegetation at lower elevations is characterized by buckbrush, moss and spruce forests. Stunted spruce and poplar trees with an understory of

buckbrush and grass are scattered throughout most of the property. Ridge tops feature moss, grasses and lichen.

The climate in the CD property area is typical of northern continental regions with long, cold winters, truncated fall and spring seasons and short, mild summers. Although summers are relatively mild, arctic cold fronts often cover the area and snowfall can occur in any month. The property is mostly snow free from late May to late September.

REGIONAL GEOLOGY

The CD property is located within the Yukon-Tanana Terrane (YTT) as shown on Figure 3. The YTT represents a continental arc that developed along the ancient Pacific margin of North America from Late Devonian to Permian.

In 1975, KJV performed 1:50,000 scale geological mapping in areas that include portions of the CD property (Cathro, 1976). In 1984, the GSC published a geological map of the Carmacks area (NTS map sheet 115I) at 1:250,000 scale (Tempelman-Kluit, 1984). In 2003, Gordey and Makepeace completed a Yukon-wide geological compilation that updated lithological unit names in the area. The Yukon Geological Survey maintains a website illustrating regional geology, which is periodically updated when new information becomes available (YGS, 2014). The GSC has been updating its mapping in the CD property area and is performing geochronology age dating on a number of different plutons. This work will continue in summer 2016. The main lithological units are described below in Table I, while regional geology is shown on Figure 4.

In 2011, G. Belik – an independent P.Geo. working for Wolverine Minerals – performed reconnaissance-scale mapping in the southern part of the CD property. Geological observations made during this mapping have been incorporated into Table I and Figure 4.

Table I – Lithological Units (after Gordey and Makepeace, 2003, and Belik, 2011)

Unit Name	Age	Map Name	Description
Nisling Range Suite	Early Tertiary	ETN	Fine to coarse grained, equigranular and porphyritic granitic rocks of felsic composition (q) and felsic dyke rocks (f).
		ETfN	(f) Orange and buff weathering, light coloured feldspar porphyry dyke and flow rocks of intermediate composition.
		ETqN	(q) Leucocratic, biotite granite; miarolitic alaskite; saccharoidal textured, mafic-poor biotite granite; biotite-hornblende granite to leucocratic granodiorite with sparse, white, alkali feldspar phenocrysts; biotite-quartz monzonite.

Prospector Mountain Suite	Late Cretaceous to Tertiary	LKfP	Grey, fine to coarse grained, quartz-feldspar porphyry dykes.
Casino Suite	Late Cretaceous	uKcs	Fine to medium grained, porphyritic quartz monzonite to dacite plutons; feldspar-plagioclase-biotite-quartz granodiorite.
Carmacks Group	Upper Cretaceous	uKC	Volcanic succession dominated by basic volcanic strata, but including felsic volcanic rocks. Acid vitric crystal tuff, lapilli tuff and welded tuff including feeder plugs and necks; felsic volcanic flow rocks and quartz-feldspar porphyries; green and purple massive tuff-breccia with feldspar phyrlic fragments.
Mount Nansen Group	Middle Cretaceous	mKN	Massive aphyric or feldspar-phyric andesite to dacite flows, breccia and tuff; massive, heterolithic, quartz- and feldspar-phyric, felsic lapilli tuff; flow-banded quartz-phyric rhyolite and quartz-feldspar porphyry plugs, dykes, sills, and breccia.
Whitehorse Suite	Middle Cretaceous	mKgW	Grey, medium to coarse grained, generally equigranular granitic rocks of intermediate composition (biotite-hornblende granodiorite, hornblende-quartz diorite and hornblende diorite; leucocratic, biotite-hornblende granodiorite, locally contains sparse grey and pink potassium feldspar phenocrysts).
Long Lake Suite	Early Jurassic	EJqL	Mostly felsic granitic rocks (q); massive to weakly foliated, fine to coarse grained biotite, biotite-muscovite and biotite-hornblende quartz monzonite to granite, including abundant pegmatite and aplite phases; commonly K-feldspar megacrystic.
Anvil Assemblage	Carboniferous and Permian	CPA	Dominantly oceanic assemblage of ultramafics. Dunite, peridotite, gabbro, pyroxenite, harzburgite and minor diorite, hornblendite and diabase; serpentinite, orange weathering quartz-carbonate rock with minor green chromian muscovite, talc-carbonate schist and carbonatized ultramafic rocks.
Pelly Gneiss Suite – Southwest	Late Devonian to Mississippian	DMgPW	Foliated, medium grained, homogeneous granite gneiss to biotite or hornblende granodiorite gneiss. Massive to strongly foliated dioritic to granodioritic gneiss; includes interfoliated amphibolite, quartz-mica schist and phyllite.
Amphibolite	Proterozoic and Paleozoic	PPa	Metamorphosed mafic rocks, including amphibolite.

Nisling Assemblage	Late Proterozoic and Paleozoic	PPN	Assemblage characterized by muscovite-quartz-feldspar schist (1) and abundant locally thick limestone members (2).
		PPN1	Dark grey to brown, biotite-muscovite-quartz-feldspar schist, quartzite and micaceous quartzite, garnetiferous; felsic chlorite-biotite orthogneiss; rare amphibolite; minor two-mica gneiss and hornblende diorite gneiss.
		PPN2	Bleached white-weathering, white to grey coarsely crystalline, flow banded fetid marble; graphite, chert, metabasite and calc-silicate lamina are common.
		PPNAi	Green, well foliated, dacite crystal tuff.

In recent years, mapping and age dating have identified a felsic intrusive unit, named the Casino Suite, that is intimately associated with porphyry copper deposits and many precious metals vein deposits in the Dawson Range. The Casino Suite intrusions were emplaced about 75 to 79 million years ago and typically consist of quartz porphyry, quartz-feldspar porphyry or feldspar porphyry dykes and plugs. Most intrusions relating to this suite were previously assigned to the Prospector Mountain Suite (LKfP) or the Mount Nansen Group (MKN).

PROPERTY GEOLOGY

Recent property-scale mapping on the property has primarily focussed on the Maloney and Schist areas, but also included some areas in the northern part of the property. Geology of the Maloney and Schist areas is discussed in the Detailed Descriptions of Specific Mineralized Areas section below. The following summary of general property geology is based on published data referenced in the previous section, Belik's 1:50,000 scale mapping from 2011, and observations made during more recent exploration programs.

The northern part of the CD property is underlain by Nisling Assemblage gneiss, schist, quartzite and minor limestone, which surround a large body of metaplutonic rock (Pelly Gneiss) that is locally flanked by thin slivers of amphibolite (PPa). The metamorphosed units have been intruded by a lobe granitic rock (mKgW) and several porphyry dykes (shown as LKfP, but could be Casino Suite), and are locally overlain by tuffaceous intermediate volcanics (mKN).

In the southern part of the property, Nisling Assemblage metamorphic rocks surround a northeasterly-elongated ultramafic body (CPA) that abuts to the south against a band of amphibolite (PPa). The northern edge of the ultramafic body is formed by a six kilometre long, northeast-trending fault that bisects the property. A number of small faults splay from the main structure. In the southwestern corner of the property, there is a 300 by 1000 m northeasterly-elongated body of dacite tuff (PPAi) that is believed to be a regionally undifferentiated component of the Nisling Assemblage. Unmetamorphosed intrusions in the southern part of the property include parts of two small stocks (mKg and EJqL) and number of smaller quartz-feldspar porphyry dykes and plugs (shown as LKfP, but could be Casino Suite), some of which are too small to plot on property-scale maps.

Foliations measured in all metamorphosed units generally strike northeasterly and dip between 30° and 70° to the north.

MINERALIZATION

The CD property hosts poorly exposed copper-gold-molybdenum porphyry-style mineralization in the Maloney Area, gold-enriched epithermal veins in the Schist Area and scattered occurrences of skarn and epigenetic (fracture-controlled and amygdale-filling) mineralization elsewhere on the property. Some mapping, prospecting and hand pitting have been done at the Maloney and Schist areas, but most of the property has not been systematically prospected and many of the geochemical anomalies have not yet been followed up.

The mineral showings in the Maloney and Schist areas are discussed in more detail in the Detailed Descriptions of Specific Mineralized Areas section below. Samples collected elsewhere on the property returned mostly low values for all metals, but some samples hosting fracture-controlled mineralization yielded slightly elevated arsenic (up to 490 ppm) and antimony (up to 45 ppm) values. Full details for previous sampling can be found in Chung (2011a and 2011b).

2015 Rock Sampling

In 2015, a total of seven rock samples were collected from the four different areas along a northwesterly-trend in the east-central part of the property (Figure 5). These samples yielded background values for all elements of interest. Certificates of Analysis and Rock Sample Descriptions for 2015 samples appear in Appendices III and IV.

All rock samples were sent to ALS Minerals in Whitehorse, where they were crushed to 70% passing 2 mm before a 250 g split was pulverized to 85% passing 70 microns. Splits of the pulverized fractions were then sent to ALS Minerals in North Vancouver, where they were dissolved in an aqua regia digestion and analyzed for 51 elements using inductively coupled plasma with mass spectrometry technique (ME-MS41). An additional 30 g charge from each sample taken in the northern part of the property was then analyzed for gold using fire assay followed by inductively coupled plasma with atomic emission spectroscopy analysis (Au-ICP21).

SOIL AND STREAM SEDIMENT GEOCHEMISTRY

Historical soil, stream sediment and panned sieve silt sampling programs on the property have identified numerous areas with anomalous multi-element signatures. The strongest coincident anomalies lie within the Schist and Maloney areas and are discussed in the Detailed Description of Specific Mineralized Areas section below. Elsewhere on the property, encouraging gold (up to 475 ppb), silver (up to 3.1 ppm) and arsenic (up to 1200 ppm) values were obtained from several areas covered by grid soil sampling or lower density contour sampling.

In summers 2013 and 2014, a total of 1516 contour and grid soil samples were collected from the CD property. In 2015, another 2226 soil samples were collected from four areas in the east-central part of the property (Figures 6 to 9). Results from gold, silver, arsenic and copper from all soil sampling programs on the property are illustrated thematically on Figures 10 to 13.

Certificates of Analysis for 2015 samples are provided in Appendix III. All soil sample locations were recorded using hand-held GPS units. Sample sites are marked by aluminum tags inscribed with the sample numbers and affixed to 0.5 m wooden lath that were driven into the ground. Soil samples were collected from approximately 45 cm deep holes using hand-held augers. They were placed into individually pre-numbered Kraft paper bags. The soil samples were sent to ALS Minerals in Whitehorse where they were dried and screened to -180 microns. The samples were then shipped to ALS Minerals in North Vancouver where they were dissolved in aqua regia and analyzed for 35 elements using the inductively coupled plasma with atomic emission spectroscopy technique (ME-ICP41). An additional 30 g charge was further analyzed for gold by fire assay with inductively coupled plasma and atomic emission spectroscopy finish (Au-ICP21).

Anomalous thresholds and peak values for all soil samples collected to date on the property are listed in Table II.

Table II – Soil Geochemical Thresholds

Element	Weakly Anomalous	Moderately Anomalous	Strongly Anomalous
Gold (ppb)	$10 \leq 20$	$20 \leq 100$	$100 \leq 1880$
Silver (ppm)	$0.2 \leq 0.5$	$0.5 \leq 1.0$	$1.0 \leq 6.0$
Arsenic (ppm)	$20 \leq 50$	$50 \leq 100$	$100 \leq 2280$
Copper (ppm)	$50 \leq 100$	$100 \leq 200$	$200 \leq 1370$
Molybdenum (ppm)	$2 \leq 5$	$5 \leq 10$	$10 \leq 53$
Lead (ppm)	$50 \leq 100$	$100 \leq 200$	$200 \leq 1000$
Antimony (ppm)	$2 \leq 5$	$5 \leq 10$	$10 \leq 153$
Zinc (ppm)	$100 \leq 200$	$200 \leq 500$	$500 \leq 1730$

In previous years, contour sampling identified isolated strongly anomalous gold-in-soil values in many different areas on the property. In general, these anomalous samples have poor correlation with silver and arsenic. Three areas on the west side of the property yielded strings of strongly anomalous arsenic-in-soil values with poor support from other elements. Most contour sampling yielded low silver values, but two parallel contour lines spaced about 300 m apart in the northern part of the property returned strongly anomalous silver-in-soil values and an isolated string in the southeastern corner of the property yielded moderately to strongly anomalous silver-in-soil values.

Grid soil sampling identified a number of multi-element anomalies in the Schist and Maloney areas. The most striking trend in the Schist Area is an arching zone that hosts coincident strongly anomalous arsenic and antimony values with low gold. Grid samples from the Maloney Area returned clusters of coincidentally anomalous values for copper and/or molybdenum, gold, lead and silver.

In 2015, four sample grids were positioned over areas where contour soil sampling had previously yielded anomalous results. In general, the results from this grid sampling were encouraging. The highest gold-in-soil values were from grids located east and southeast of the

Schist Area. Strongly anomalous gold values typically occur as spot highs with weak to moderate support from nearby samples. The highest gold-in-soil value from the 2015 sampling was 1875 ppb. This sample lies within a cluster of moderately anomalous values including 25 ppb, 49 ppb and 57 ppb. Gold-in-soil values from the two grids in the northwestern part of the property were typically low.

There is good correlation between moderately to strongly anomalous gold-in-soil values and elevated arsenic-in-soil values, but the arsenic signature is typically more widespread than gold. Copper values are typically subdued, while moderately to strongly anomalous lead values (up to 1000 ppm) coincide with isolated, strongly anomalous silver values.

DETAILED DESCRIPTIONS OF SPECIFIC MINERALIZED AREAS

SCHIST AREA

The Schist Area lies in the central part of the CD property. In summer 2015, the field crew worked northwest and southeast of the Schist Area.

History and Previous Work

Although historical bulldozer trenches were identified during a property visit in 2010, no public record of this trenching is available. Since 2010, this area has received geological mapping, rock and soil geochemical sampling, hand pitting, magnetic and radiometric surveys, and excavator trenching.

Geomorphology

The Schist Area overlies an east-trending ridge, with elevations in the area ranging from 1220 to 1585 m. Bedrock is exposed along the ridge line, on steep sidehills and in trenches.

Geology and Geophysics

In 2011, the Schist Area was mapped in detail by G. Belik and trenched with a small excavator mounted on a John Deere 450 bulldozer. According to Belik's mapping, the area is underlain by Nisling Assemblage (PPN) metasedimentary rocks that are cut by splay faults and porphyry dykes. Two epithermal, vein and breccia zones were exposed when old bulldozer trenches were deepened with the excavator. The vein exposures comprise locally drusy, white to dark grey quartz with subtle banding. Where observed, the breccia is monolithic with sericite-altered green to grey clasts of unknown protolith. The breccia matrix is mainly quartz. A fault has been inferred between the two most easterly trenches because the eastern-most trench did not intersect the vein where expected. Soil geochemical results suggest a small sinistral offset (Smith, 2012a).

Based on first vertical derivative magnetic data from government geophysical airborne surveys, the vein trace lies along the northern edge of a sinusoidal magnetic high. The area of the magnetic high has been mapped as Nisling Assemblage (PPN). Total field magnetic results from

Strategic Metals' more detailed helicopter-borne survey show sharp contrast between highs and lows along a splay fault that forms the southern contact of a plug (LKfP or Casino Suite). This magnetic feature bisects the trenched area.

Mineralization

The Schist Area hosts gold, silver and arsenic mineralization in veins, breccias and hydrothermally-altered metamorphic rocks. Anomalous rock sample results are shown in Table III below. The most continuous and well mineralized vein has been exposed for a 620 m strike length. Results from five excavator trenches that cross this vein are described in the Excavator Trenching sub-section below.

Table III – Schist Area – Anomalous Rock Geochemistry

Sample	Description	Results
I357278	Light green siliceous rock with hydrothermal sericite and minor quartz veining.	1.13 g/t gold, 1.1 g/t silver, 2390 ppm arsenic and 27 ppm antimony
I357174	Manganese and limonite stained, grey-blue quartz vein with lesser bands or patches of white quartz with limonite-filled vugs.	0.873 g/t gold, 9.8 g/t silver, 1965 ppm arsenic and 53 ppm antimony
I357181	Medium grey rhyolite with orange-yellow limonite staining.	2.78 g/t gold, 25.7 g/t silver, 955 ppm arsenic and 51 ppm antimony
I357267	Vein and vein breccia with epithermal characteristics. Local limonite and fine banding.	6.29 g/t gold, 7.6 g/t silver, 3110 ppm arsenic and 26 ppm antimony

In 2014, seventy-one specimen samples of felsenmeer or talus were collected in the area surrounding the trenches. These samples yielded elevated gold (up to 0.134 g/t), silver (up to 14.1 g/t), arsenic (up to 3200 ppm), antimony (up to 187.5 ppm) and lead (up to 2810 ppm) values.

Soil and Stream Sediment Geochemistry

Grid and contour soil sampling has been done within the Schist Area and to the west and south of it, as reported in Chung (2012a and 2012b), Smith (2012a) and Burrell (2014). Results from this work for gold, silver, arsenic and copper are plotted thematically on Figures 10 to 13, respectively. The Schist Area hosts well clustered, moderately to strongly anomalous gold-in-soil (up to 223 ppb) values, with numerous coincidentally anomalous arsenic (up to 2280 ppm) and antimony (up to 21 ppm) values. Silver and copper results are subdued in the northern part of the Schist Area, while both are moderately to strongly anomalous (up to 3.4 ppm and 304 ppm, respectively) in the southern part of it.

Southwest of the trenching area, there is a 1500 by 700 m northeasterly-arching zone of moderately to strongly anomalous arsenic (up to 1650 ppm), antimony (up to 153 ppm), nickel

(up to 1780 ppm) and cobalt (up to 155 ppm) values. This anomaly approximately coincides with the surface trace of the splay fault that forms the southern boundary of a porphyry body (LKfP or Casino Suite). The geochemical signature of this zone is inconsistent with a typical vein and suggests the anomalous soils are sourcing from an unmapped package of listwanite or unaltered ultramafics.

A smaller area of coincidentally enriched copper and silver soil values lies on the south side of a large, northeasterly-trending fault that crosses the southern part of the Schist Area, which is mapped as Anvil Assemblage (CPA). This anomaly also contains a few isolated, strongly elevated gold values.

Hand Pitting

In 2014, forty-one hand pits were dug within the broad arching zone of anomalous arsenic- and antimony-in-soil geochemistry west of the mechanized trenching area. Some hand pits were dug in unreported bulldozer trenches within this anomaly. These pits often reached a depth of one metre; however, hand pits dug into previously undisturbed ground encountered frost at about 50 cm depth. Rock samples collected from the hand pits returned peak values of 0.526 g/t gold, 1.27 g/t silver, and 2970 ppm arsenic.

Also in 2014, a 25 m long hand trench was dug where strong quartz-sericite-pyrite alteration was identified in talus. This trench did not reach bedrock, but a 17 m section of pyrite-rich rocks in soil was observed. Samples from this section yielded moderately anomalous values for arsenic (up to 732 ppm) and antimony (up to 13.6 ppm), but low values for gold and silver.

Excavator Trenching

In 2011, six trenches totalling 1139 m were dug in the northern part of the Schist Area by a John Deere 450 bulldozer with an excavator attachment (Smith, 2012a). Three of the six trenches deepened previously undocumented, historical bulldozer trenches. Weathered bedrock was reached in most parts of all six trenches. Five of the trenches exposed epithermal veins and breccias hosted within variably altered Nisling Assemblage metasediments and metavolcanics. Sulphide and oxide mineralization was identified in both vein and breccia exposures in the trenches. Chip sampling across these exposures in the five trenches that crossed the main structure returned a weighted average grade of 0.98 g/t gold over an average width of 4.4 m, with the best interval assaying 1.67 g/t gold over 6.5 m. The highest individual assay graded 2.82 g/t gold over 3.0 m (Smith, 2012a). A secondary vein was exposed in two trenches, about 50 m south of the main vein. A chip sample from one of these trenches returned 0.563 g/t gold over 4.5 m.

MALONEY AREA

The Maloney Area is located in the southwestern corner of the CD property, and includes the Shamrock and some adjacent DDD claims. This area did not receive work in 2015.

History and Previous Work

The Shamrock claims were initially staked by Amax Potash Ltd. as the Pot claims in 1969 (Deklerk and Traynor, 2005). Work programs in 1969 and 1970 comprised soil sampling, hand pitting, geophysical surveys and packsack drilling (75 m in four holes). In 1976, Western Mines Ltd. joint ventured the Pot claims and drilled six holes (740 m). The claims were allowed to lapse following this work.

In 1985, the ALO claims were staked over what are now the Shamrock claims by Freegold Venture. This venture was funded by Chevron Canada Resources Ltd. and managed by Archer Cathro. Positive results from a soil sampling program lead to the staking of additional claims, but no further work was done. In 1990, Big Creek Resources Ltd. purchased the ALO claims, but no work was conducted before they were allowed to lapse.

In 2003, 4763 NWT Ltd. staked the Shamrock claims and performed soil sampling and a ground magnetic survey. In 2004, Copper Ridge Explorations Inc. optioned the Shamrock claims and staked an additional 14 claims. Copper Ridge conducted geological mapping and an IP survey before terminating its option. In 2005, 4763 NWT carried out a hand trenching program on the Shamrock claims.

In March 2010, Strategic Metals staked a large block of DDD claims, which adjoin the Shamrock claims, and in September 2010 optioned those claims and other properties in the Dawson Range to Wolverine Minerals. In spring 2011, Wolverine Minerals optioned the Shamrock property from 4763 NWT.

In 2011, Wolverine Minerals performed grid soil sampling, CanDig excavator trenching and 22 km of line cutting. An IP survey was planned, but it was not conducted because the crew and equipment were not available on a timely basis (Smith, 2012b). Results from the soil sampling and trenching are discussed in the appropriate sub-sections below, while the cut lines are further described in the Induced Polarization and Resistivity Survey sub-section below.

Geomorphology

The Maloney Area is centred on a low ridge that separates two westerly-flowing creeks. During the pre-Reid glacial episode (circa 3Ma), the area covered by the Shamrock claims was glaciated (LeBarge, 1996). Elevations range from 1000 to 1375 m. The centre of the area lies below tree line; however, most of it was burnt in a recent forest fire. Vegetation within the burnt areas comprises moss, buckbrush and willows. Valley bottoms and lower slopes that were unaffected by the fire are heavily vegetated with spruce and poplar trees, which are surrounded by an understory of buckbrush and moss. Higher elevations are characterized by moss, grass and lichen. Bedrock is rare in this area.

Geology and Airborne Geophysics

The Maloney Area was mapped by various operators between 1970 and 2011 and by Strategic Metals in 2013. This area is mostly underlain by Nisling Assemblage (PPN) muscovite-biotite-

quartz schist, interbedded with biotite-quartz schist and minor gneiss, quartzite and limestone. A distinct horizon of light green, well-foliated dacite crystal tuff (PPAi) is interlayered with other Nisling Assemblage lithologies in the northeastern part of the area. The first vertical derivative magnetic data shows weak to moderate highs over the Nisling Assemblage and crystal tuff.

Multiple generations of intrusions cut the Nisling Assemblage in the Maloney Area including: Early Jurassic biotite-muscovite granodiorite of the Long Lake Suite (EJqL) in the southeast; Middle Cretaceous Whitehorse Suite diorite to biotite-hornblende granodiorite (mKgW) in the northwest; and, Late Cretaceous to Tertiary porphyritic quartz diorite and quartz-feldspar porphyries of the Prospector Mountain Suite (LKfP) or Casino Suite (uKcs) in the central part of the area. The first vertical derivative magnetic signatures for the Long Lake and Prospector Mountain suites are strongly positive. The Whitehorse Suite pluton features a core of weak magnetic response surrounded by an incomplete halo of moderate magnetism. A small lens of Anvil Suite rocks (CPA1) occurs in the southeastern part of the area alongside a narrow porphyry dyke.

The general metamorphic fabric strikes northeasterly and dips 20° to 70° to the northwest.

Mineralization and Hand Pitting

Mineralization in the Maloney Area consists of disseminated and fracture filling pyrite, chalcopyrite, molybdenite, arsenopyrite, jarosite, azurite, malachite and hematite hosted in quartz diorite, quartz-feldspar porphyry and quartz porphyry breccia units.

There are few bedrock exposures in the area and consequently, rock samples and mineral descriptions are mostly based on float specimens and chips taken from soil on the bottom of one metre deep hand pits that were dug to follow up strongly anomalous soil values. In 2013, a sample of weakly brecciated, limonite stained and pitted quartz vein in quartz-mica schist collected from a hand pit dug at the site of a 672 ppb gold-in-soil value returned 0.805 g/t gold and 7.16 g/t silver (Burrell, 2014).

In 2014, fifty-three hand pits were dug in the vicinity of a coincident strongly anomalous gold-, copper- and molybdenum-in-soil anomaly in the eastern part of the Maloney Area. These hand pits were dug in gentle, moderately vegetated terrain and permafrost was encountered in many of them. Only a few of the hand pits were sampled because bedrock was not exposed and there was little rocky material in the soil. Noteworthy results from rock samples taken from pits include 0.192 g/t gold, 2.6 g/t silver, 29.9 ppm arsenic, 1015 ppm copper, 5.58 ppm molybdenum and 4.16 ppm antimony.

Soil and Stream Sediment Geochemistry

Multiple geochemical sampling programs have been completed in the Maloney Area since 1970. All available results for gold, silver, arsenic and copper are plotted thematically on Figures 10 to 13, respectively. The main geochemical feature in this area is a 2000 by 1100 m zone of more or less coincident, moderately to strongly elevated copper-, gold- and molybdenum-in-soil values.

However, the broader geochemical signature across the Maloney Area shows distinct metal zonation.

The western part of the main soil anomaly is cored by strong copper (up to 1370 ppm), gold (up to 672 ppb) and molybdenum values (up to 107 ppm), which is mapped as underlain by Late Cretaceous Prospector Mountain Suite or Casino Suite porphyritic diorite. This part of the soil anomaly has been diamond drilled and more recently trenched using a CanDig excavator. This work shows that geology in the area is more complex (see Diamond Drill section below). Results from bedrock sampling are not as strong as the soil geochemistry, suggesting the source of the metals may have been glacially or hydromorphically transported away from their source.

The eastern part of the soil anomaly lies up-valley and up-glacial ice direction from the area of historical trenching and drilling. This area has not been drilled or trenched, and contains no outcrops so the underlying geology is not known. In 2013, soil sampling in this area identified coincidentally anomalous copper-, gold- and molybdenum-in-soil values up to 182 ppm, 1270 ppb and 53 ppm, respectively. The copper-in-soil signature here is subdued relative to the western zone, which may be the result of surface leaching or mixing of in situ soils with till or loess.

To the south, and less obviously to the north, of the main copper-, gold- and molybdenum-in-soil anomaly there are areas of coincidentally anomalous silver (up to 5.9 ppm), arsenic (up to 491 ppm) and lead (up to 1000 ppm) values, with sporadic gold support. The silver-arsenic-lead anomalies appear to represent veining in the outer part of the hydrothermal system cored by the porphyry. No attempt has been made to follow up these anomalous soil values or identify veins.

Induced Polarization and Resistivity Surveys

In 1970, an IP survey was carried out in the central part of the Shamrock claims (Gledhill, 1970), over the western part of the main geochemical anomaly. This dipole-dipole survey was run along north-trending grid lines spaced approximately 245 m apart, with three additional fill-in lines over the copper-molybdenum soil geochemical anomaly. The electrode separation on the lines was about 120 m and five dipole receiver readings were taken from each transmitter dipole. The equipment used was a McPhar model multi-frequency IP device. Three zones of anomalous chargeability were located during the survey. The southern-most zone was the shallowest and best defined, while the two northerly anomalies were interpreted to be deeper and were not completely outlined. Diamond drill hole 76-2 tested the southern-most chargeability anomaly, while hole 76-4 appears to have tested the southern edge of one of the deeper chargeability anomalies in the northern part of the survey area. See the Diamond Drilling section below for drill hole details.

In 2011, a total of 22 line kilometres were cut for another IP survey. These cut lines overlap the eastern part of the 1970 survey and extend further to the east, covering the eastern part of the main soil geochemical anomaly. Unfortunately, a geophysical crew was not available to perform the survey in a timely manner and, therefore, the survey was not done.

In 2014, SJ Geophysics Ltd. conducted a Volterra Distributed Acquisition System 3D IP survey over the eastern soil geochemical anomaly, using the 2011 cut lines (Burrell, 2015). A total of

23.15 line kilometres was completed on ten 2000 m lines spaced 200 m apart. The survey lines were oriented at 000°, the cross-dipoles were spaced every 200 m along receiver lines and the stations were positioned every 100 m. The SJ Geophysical crew collected survey location information using handheld Garmin GPSMAP 62s units in UTM projection NAD 83, Zone 8N. Slope data were recorded with Suunto hand held clinometers. The distributed nature of the Volterra 3D IP system allows for highly customizable array and survey configurations. The 3D IP is superior to 2D IP because it allows current injections to be performed sequentially at fixed increments (25, 50, 100 or 200 m) along current lines. By injecting current at multiple locations along the current lines adjacent to receiver arrays, data acquisition rates are significantly improved over conventional surveys. Additionally, the cross-line receiver dipoles are used to increase near-surface resolution (Chen, 2014).

During the 3D analysis of the 2014 data, SJ Geophysicists identified a tabular, westerly-trending body with high chargeability and low resistivity in the east-central part of the eastern lobe of the main soil geochemical anomaly. This body may represent a dyke or tilted pipe-like feature that could be part of a porphyry system. Based on conversations with SJ Geophysicists, the most prospective target based on soil geochemical, chargeability and resistivity signatures lies near line 2200 E between stations 1600 N and 2200 N. This geophysical anomaly has not been trenched or drilled.

Mechanized Trenching

In 2011, Wolverine Minerals completed CanDig trenching across the Late Cretaceous porphyritic diorite in the western part of the main copper-, gold- and molybdenum-in-soil anomaly (Smith, 2012b). Eight trenches totalling about 1300 m were dug for lengths of 12 to 389 m and to maximum depths of 75 cm. Bedrock was rarely encountered in these trenches due in part to the limitations of the CanDig (i.e. bucket size) and thick overburden cover. Samples from bedrock in these trenches yielded low results with the exception of three separate intervals, which yielded 0.431 g/t gold over five metres, 0.15% copper over five metres and 196 ppm molybdenum over four metres (Smith, 2012b).

Diamond Drilling

In 1976, six diamond drill holes totalling 740 m were completed to test for porphyry copper potential in the western and core parts of the copper-, gold- and molybdenum-in-soil geochemical anomaly. Table IV below provides details for the six diamond drill holes.

Table IV – Maloney Area – 1976 Diamond Drill Hole Details

Hole	Azimuth	Dip	Length (m)
76-1	050°	-50°	64.62
76-2	000°	-50°	177.09
76-3	225	-50°	44.50
76-4	-	-90°	171.60
76-5	-	-90°	144.17
76-6	-	-90°	138.07

Lithologies intersected in the drill holes include schist, gneiss, orthogneiss, felsic and grey-green tuff and quartz porphyry. The drill holes were selectively sampled at three metre intervals based on visually encouraging features such as mineralization and alteration. Six samples returned elevated copper values between 1000 and 2000 ppm, seven samples graded between 100 and 240 ppb gold, and 23 samples yielded between 1 and 3 ppm silver (Salken, 1976). Copper and gold values showed a fairly high correlation. Holes 76-1 and 76-2 partially tested areas of elevated chargeability that were outlined by the 1970 IP survey. None of the holes cut known or suspected fault zones. Hole 76-5 was the only drill hole within the area of the 2014 IP survey. It lies on the edge of a secondary chargeability high that is centred at 150 m depth. The drill hole was terminated well short of that depth. The best result from this hole was 1160 ppm copper, 1.4 g/t silver, 2 ppm molybdenum and 0.08 g/t gold over 4.26 m from 37.19 to 41.45 m (Salken, 1976).

AIRBORNE GEOPHYSICAL SURVEYS

In 2010, Strategic Metals contracted New-Sense Geophysics to perform helicopter-borne magnetic and radiometric surveys over two areas in the northwestern and southeastern parts of the current CD property. These surveys were flown on 100 m line spacings and provide excellent detail across the areas covered. Figure 14 shows total magnetic intensity for the 2010 surveys.

The northern survey area totalled 360 line kilometres. Magnetic intensities varied 200 nT across the area. A 1200 m wide easterly-elongated magnetic low lies in the centre of the survey area and is open to the west and east. This magnetic low is underlain by Pelly Gneiss Suite (DMgPW) and Amphibolite Assemblage (PPa) rocks. The soil and silt samples collected within the magnetic low returned coincidentally anomalous gold (up to 1000 ppb), arsenic (up to 244 ppm) and silver (up to 7.4 ppm) values. Several areas with elevated radiometric signatures were also identified by this survey. Most areas of the elevated radioactivity approximately coincide with Mount Nansen Suite (mKN), Prospector Mountain Group (LKfP) or Casino Suite porphyry bodies.

The southern survey was flown over a 5000 by 7000 m area and totalled 328 line kilometres. The magnetic strength varied 1000 nT across the grid. The results show excellent contrast with northeasterly-trending magnetic highs, likely caused by ultramafic rocks (PPa), flanked and crosscut by multiple magnetic lows. Due to limited outcrops and cursory examination of the geophysically anomalous areas, the cause of the magnetic lows is unknown.

In 2013, the YGS contracted Mira Geoscience Ltd. of Vancouver, British Columbia to compile and interpret new geological and geophysical data for the Whitehorse Trough. The survey extends from south of Whitehorse to northeast of Carmacks and west to Aishihik and Sekulmun lakes. The Mira study combines 2010 and 2011 geophysical surveys flown at 400 m line spacings with older (1961 and 1966) regional-scale data that was flown at about 1200 m line spacings. The entire CD property is covered by the recent, more detailed (400 m line spacing) survey data.

Figure 15 illustrates the first vertical derivative magnetic data from Mira's compilation, for the area of the CD property. The following observations can be made based on this data:

- 1) The property covers three, large northeasterly-oriented moderate to strong magnetic highs, which are separated by two linear magnetic lows;
- 2) In the centre of each linear magnetic low, there are very strong magnetic highs that have little to no 'halo.' The sharp edges of the highs roughly coincide with the geological contacts of ultramafic (PPa) rocks;
- 3) The southern-most of the three large magnetic highs is disaggregated by a series of north-northwesterly-trending magnetic lows, which could represent demagnetized, and possibly mineralized, fault structures or quartz-feldspar porphyry dykes; and,
- 4) The southwestern part of the property, including the Maloney Area, has a distinctive geophysical signature consisting of numerous, non-linear magnetic highs, some of which correspond to mapped intrusive bodies and others which may represent unmapped plutons in overburden covered areas.

DISCUSSION AND CONCLUSIONS

The CD property lies in an under-explored part of the DRGB. Elsewhere in the DRGB, there is a close association between porphyry dykes and mineralization at several porphyry and vein deposits, including Rockhaven Resources' nearby Klaza property. At the Klaza property gold- and silver-rich veins occur alongside feldspar porphyry dykes within linear structural zones that extend northwesterly from an extensive, but relatively weak porphyry system. These altered structural zones exhibit low magnetic response relative to adjacent unaltered rocks.

The CD property hosts precious metal rich veins in the Schist Area. No property-scale geophysical surveys have been completed over the known veins and, in future years work programs should include low level helicopter-borne or ground-based geophysical surveys to look for structural zones, with particular attention to linear magnetic, electromagnetic conductivity and/or high chargeability signatures.

The CD property has potential for porphyry-style and vein mineralization in the Maloney Area. The 2014 IP survey in the Maloney Area highlighted a number of good drill targets, including a tabular chargeability high that projects to surface in an area with strong gold-in-soil and moderate to strong copper-in-soil. This target has not been tested by trenching or drilling. Based on the coincident geophysical and geochemical anomalies this area definitely warrants drilling. Initial drilling could be completed by a track-mounted reverse circulation (RC) or rotary air blast (RAB) drill.

While on the property, the RC or RAB drill could also be used in the Schist Area to test beneath the known gold-rich quartz veins and nearby arsenic- and antimony-in-soil anomalies.

Recent work on the property has identified a number of new areas with coincident, strongly anomalous gold±silver±arsenic±copper soil geochemistry. These newly identified areas are high priority targets for follow up prospecting. Special attention should be paid to porphyry dyke material while prospecting because it may be useful for vectoring towards mineralization or a porphyry centre.

Although a large portion of the CD property remains untested by deep auger soil sampling, no additional soil sampling is recommended at this time due to the large number of known anomalies that have not received follow up work to fully evaluate their mineral potential. However, in future years, soil sampling should be on the ground immediately south of the Maloney Area where the soil sample coverage is low.

Respectfully submitted,

ARCHER, CATHRO & ASSOCIATES (1981) LIMITED



Heather Burrell, P.Geol.

REFERENCES

- Archer, A. R. and Onasick, E.P.
 1980 NAT Joint Venture Final Report; Internal report prepared by Archer, Cathro & Associates Ltd. for Chevron Canada Limited and Armco Mineral Exploration Ltd.
- Belik, G.
 2011 Internal report, reconnaissance geological mapping of the DDD/Shamrock claim block.
- Bond, J.D.
 2007 A guide to soil sampling in Yukon; YGS Brochure 2007-2, www.geology.gob.yk.ca
- Burrell, H.
 2014 Assessment report describing geological mapping, prospecting and geochemical sampling on the CD property, Yukon Territory; Report prepared by Archer, Cathro & Associates (1981) Limited on behalf of Strategic Metals Ltd.
- Burrell, H.
 2015 Assessment report describing geological mapping, prospecting, geochemical sampling and geophysical surveying on the CD property, Yukon Territory; Report prepared by Archer, Cathro & Associates (1981) Limited on behalf of Strategic Metals Ltd.
- Cathro, R.J. and Culbert, R.E.
 1969 Summary report on the 1969 field program; Dawson Range Joint Venture Project, Yukon Territory; Internal report prepared by Archer, Cathro & Associates Ltd.
- Cathro, R.J.
 1974 Regional Exploration in the Dawson Range District, Yukon for Klotassin Joint Venture; Internal report prepared by Archer, Cathro & Associates Ltd.
- 1976 1975 Regional Exploration in the Dawson Range District, Yukon for Klotassin Joint Venture; Internal report prepared by Archer, Cathro & Associates Ltd.
- Chen, B.
 2014 Logistics Report Prepared for Strategic Metals Ltd. on the Volterra 3D IP Survey on the CD Property, Yukon Territory.
- Chung, C.
 2011(a) Assessment report describing soil geochemistry and helicopter-borne geophysics at the CCC property, Whitehorse Mining District; report prepared for Strategic Metals Ltd. by Archer, Cathro & Associates (1981) Limited.

- 2011(b) Assessment report describing soil geochemistry and helicopter-borne geophysics at the DDD property, Whitehorse Mining District; report prepared for Strategic Metals Ltd. by Archer, Cathro & Associates (1981) Limited.
- Colpron, M. and Nelson, J. L.
 2011 A digital atlas of terranes for the Northern Cordillera; Yukon Geological Survey and British Columbia Geology Survey, BCGS GeoFile 2011-11
http://www.geology.gov.yk.ca/pdf/CanCord_terranes_2011.pdf
- Deklerk, R. and Traynor, S.
 2005 Yukon MINFILE – A database of mineral occurrences; Yukon Geological Survey. Available at:
<http://servlet.gov.yk.ca/ygsmin/occurrence.do?occurrenceID=115I+070>
- Duk-Rodkin, A.
 1999 Glacial limits map of Yukon Territory; Geological Survey of Canada Geoscience Map 1999-2.
- Eaton, D.
 1986 Geological and Geochemical Report on the Maloney Property (ALO 1-50 claims); prepared by Archer, Cathro & Associates (1981) Limited, Assessment Report 091810.
- Friske, P.W.B., Hornbrook, E.H.W., Lynch, J.J., McCurdy, M.W., Gross, H., Galletta, A.C. and Durham, C.C.
 1985 Regional stream sediment and water geochemical reconnaissance data (115I); Geological Survey of Canada, Open File 1220.
- Gledhill, T.
 1970 Induced Polarization and Resistivity Survey at the Maloney Creek Copper Prospect (Pot Group), Casino Area, Yukon; prepared for Amax Exploration Inc., Assessment Report 060208.
- Gordey, S.P. and Makepeace, A.J. (compilers)
 2003 Yukon digital geology, version 2.0; Geological Survey of Canada, Open File 1749 and Yukon Geological Survey, Open File 2003-9 (D).
- LeBarge, W.P.
 1996. Placer deposits of the Yukon: Overview and potential for new discoveries; In: Yukon Quaternary Geology Volume 1, Exploration and Geological Services Division, Northern Affairs Program, Yukon Region, p. 1-12.

- Mitchell, A.
2012 Assessment Report describing prospecting and geochemical sampling at the CCC property, Whitehorse Mining District; report prepared for Wolverine Minerals Corp. and Strategic Metals Ltd. by Archer, Cathro & Associates (1981) Limited.
- Salken, L.W.
1976 Diamond drill logs and maps for the Maloney Creek property; Report prepared for Western Mines Ltd. Assessment Report 091328.
- Smith, H.
2012(a) Assessment Report describing geochemical sampling, geological mapping and excavator trenching at the DDD property, Whitehorse Mining District; report prepared for Wolverine Minerals Corp. and Strategic Metals Ltd. by Archer, Cathro & Associates (1981) Limited.

2012(b) Assessment Report describing mechanized trenching and geochemical sampling at the Shamrock property, Whitehorse Mining District; report prepared for Wolverine Minerals Corp. by Archer, Cathro & Associates (1981) Limited.
- Tempelman-Kluit, D.J.
1984 Reconnaissance Geology of Lake Laverge (105E) and Carmacks (115I), Yukon Territory; Geological Survey of Canada Open File 1101.
- Yukon Geological Survey
2014 MapViewer Online <http://mapservices.gov.yk.ca/Mining/WebMap.aspx>

APPENDIX I
STATEMENT OF QUALIFICATIONS

STATEMENT OF QUALIFICATIONS

I, Heather Burrell, geologist, with business addresses in Vancouver and Squamish, British Columbia and Whitehorse, Yukon Territory and residential address in Squamish, British Columbia do hereby certify that:

1. I graduated from the University of British Columbia in 2006 with a B.Sc in Geological Sciences.
2. From 2004 to present, I have been actively engaged in mineral exploration in the Yukon Territory, British Columbia and Northwest Territories.
3. I am a Professional Geoscientist with the Association of Professional Engineers and Geoscientists of British Columbia.
4. I am a partner in Archer, Cathro & Associates (1981) Limited.
5. I have personally supervised the fieldwork reported herein and have interpreted all data resulting from this work.



H. Burrell, B.Sc., P.Geo

APPENDIX II
STATEMENT OF EXPENDITURES

Second Amended Statement of Expenditures
 CD property comprised of
 750 CCC, DDD and Shamrock Mineral Claims
 April 5, 2016

Labour

D. Eaton (geologist) 38 hours April to January at \$120/hr	\$ 4,788.00
H. Burrell (geologist) 58 hours April to January at \$106/hr	6,455.40
A. Carne (engineer) 4 hours April to January at \$90/hr	378.00
J. Morton (geologist) 13 hours April to January at \$82/hr	1,119.30
C. Beck (field assistant) 8 hours April to January at \$74/hr	621.60
R. Thomas (geologist) 76 hours April to January at \$61/hr	4,867.80
L. Vinnedge (field assistant) 154 1/2 hours April to January at \$51/hr	8,273.48
L. Martin-Berry (field assistant) 75 3/4 hours April to January at \$49/hr	3,897.34
A. Soucy-Fradette (field assistant) 161 hours April to January at \$45/hr	8,499.75
C. Hoefs (field assistant) 76 1/2 hours April to January at \$43/hr	3,453.98
M. Kulla (field assistant) 158 1/4 hours April to January at \$43/hr	7,144.99
J. Mariacher (office) 24 hours April to January at \$90/hr	2,268.00
S. Newman office) 87 1/2 hours April to January at \$64/hr	5,880.00
L. Smith (office & expedite) 43 hours April to January at \$69/hr	3,115.35
D. Arnold-Wallinger (office &expedite) 44 hours April to January at \$85/hr	3,927.00
L. Corbett (expedite) 30 hours April to January at \$81/hr	<u>2,551.50</u>
	67,241.49

Expenses (including management)

Field room and board 91 3/4 days at \$180/day	18,661.95
Capital Helicopters – 11.7 hours Bell 206LR at \$1,050/hr plus fuel	17,223.40
ALS Chemex	34,125.51
Truck rental and fuel	<u>2,500.80</u>
	72,511.66

Total \$139,753.15

Statement to January	\$139,753.15
Statement February to March	<u>5,865.30</u>
	<u>\$145,618.45</u>

1,520 samples at \$145,618.45 = \$95.80/sample

APPENDIX III
CERTIFICATES OF ANALYSIS



ALS Canada Ltd.
 2103 Dollarton Hwy
 North Vancouver BC V7H 0A7
 Phone: +1 (604) 984 0221 Fax: +1 (604) 984 0218
 www.alsglobal.com

To: **STRATEGIC METALS LTD.**
C/ O ARCHER, CATHRO & ASSOCIATES (1981)
LIMITED
1016- 510 W HASTINGS ST
VANCOUVER BC V6B 1L8

Page: 1
Total # Pages: 6 (A - C)
Plus Appendix Pages
Finalized Date: 9- AUG- 2015
Account: MTT

CERTIFICATE WH15113407

Project: CD PROPERTY

This report is for 200 Soil samples submitted to our lab in Whitehorse, YT, Canada on 30-JUL-2015.

The following have access to data associated with this certificate:

HEATHER BURRELL	JOAN MARIACHER
-----------------	----------------

SAMPLE PREPARATION	
ALS CODE	DESCRIPTION
WEI- 21	Received Sample Weight
LOG- 22	Sample login - Rcd w/o BarCode
SCR- 41	Screen to - 180um and save both

ANALYTICAL PROCEDURES		
ALS CODE	DESCRIPTION	INSTRUMENT
Au- ICP21	Au 30g FA ICP- AES Finish	ICP- AES
ME- ICP41	35 Element Aqua Regia ICP- AES	ICP- AES

To: **STRATEGIC METALS LTD.**
ATTN: JOAN MARIACHER
C/ O ARCHER, CATHRO & ASSOCIATES (1981) LIMITED
1016- 510 W HASTINGS ST
VANCOUVER BC V6B 1L8

This is the Final Report and supersedes any preliminary report with this certificate number. Results apply to samples as submitted. All pages of this report have been checked and approved for release.

***** See Appendix Page for comments regarding this certificate *****

Signature: 
 Colin Ramshaw, Vancouver Laboratory Manager



ALS Canada Ltd.
 2103 Dollarton Hwy
 North Vancouver BC V7H 0A7
 Phone: +1 (604) 984 0221 Fax: +1 (604) 984 0218
 www.alsglobal.com

To: STRATEGIC METALS LTD.
 C/ O ARCHER, CATHRO & ASSOCIATES (1981)
 LIMITED
 1016- 510 W HASTINGS ST
 VANCOUVER BC V6B 1L8

Page: 2 - A
 Total # Pages: 6 (A - C)
 Plus Appendix Pages
 Finalized Date: 9- AUG- 2015
 Account: MTT

Project: CD PROPERTY

CERTIFICATE OF ANALYSIS WH15113407

Sample Description	Method	WEI- 21	Au- ICP21	ME- ICP41	ME- ICP41	ME- ICP41	ME- ICP41	ME- ICP41	ME- ICP41	ME- ICP41	ME- ICP41	ME- ICP41	ME- ICP41	ME- ICP41	ME- ICP41	ME- ICP41
	Analyte	Recvd Wt.	Au	Ag	Al	As	B	Ba	Be	Bi	Ca	Cd	Co	Cr	Cu	Fe
Units		kg	ppm	ppm	%	ppm	ppm	ppm	ppm	ppm	%	ppm	ppm	ppm	ppm	%
LOR		0.02	0.001	0.2	0.01	2	10	10	0.5	2	0.01	0.5	1	1	1	0.01
ZZ100501		0.34	<0.001	<0.2	0.78	5	<10	40	<0.5	<2	0.08	<0.5	4	15	15	2.06
ZZ100502		0.37	0.001	<0.2	0.77	10	<10	50	<0.5	<2	0.18	<0.5	7	24	18	1.67
ZZ100503		0.50	0.003	<0.2	1.72	14	<10	140	<0.5	<2	0.27	<0.5	9	40	31	2.47
ZZ100504		0.44	<0.001	0.2	0.69	6	<10	80	<0.5	<2	0.54	<0.5	4	12	20	1.07
ZZ100505		0.33	<0.001	<0.2	0.38	4	<10	40	<0.5	<2	0.26	<0.5	4	7	10	1.37
ZZ100506		0.57	<0.001	<0.2	0.28	2	<10	30	<0.5	<2	0.16	<0.5	2	4	7	0.62
ZZ100507		0.34	<0.001	<0.2	0.45	4	<10	60	<0.5	<2	0.37	<0.5	9	13	13	1.93
ZZ100508		0.42	<0.001	<0.2	0.44	8	<10	40	<0.5	<2	0.21	<0.5	5	13	7	1.59
ZZ100509		0.45	0.002	<0.2	1.01	9	<10	90	<0.5	<2	0.38	<0.5	5	18	18	1.46
ZZ100510		0.39	<0.001	<0.2	0.33	5	<10	40	<0.5	<2	0.14	<0.5	2	7	5	0.88
ZZ100511		0.49	<0.001	<0.2	0.75	12	<10	90	<0.5	<2	0.34	<0.5	5	16	15	1.22
ZZ100512		0.34	<0.001	0.2	0.53	7	<10	60	<0.5	<2	0.20	<0.5	3	8	9	0.90
ZZ100513		0.49	0.001	<0.2	1.00	12	<10	110	<0.5	<2	0.58	<0.5	6	20	15	1.44
ZZ100514		0.53	<0.001	<0.2	0.71	9	<10	70	<0.5	<2	0.34	<0.5	5	14	11	1.35
ZZ100515		0.46	0.001	<0.2	1.36	18	<10	90	<0.5	<2	0.43	<0.5	5	16	27	1.33
ZZ100516		0.45	<0.001	<0.2	1.43	16	<10	130	<0.5	<2	0.36	<0.5	7	22	12	2.06
ZZ100517		0.45	0.001	<0.2	1.52	26	<10	120	0.5	<2	0.64	<0.5	8	25	15	2.18
ZZ100518		0.67	<0.001	<0.2	1.79	13	<10	110	0.6	<2	0.74	<0.5	9	29	18	2.25
ZZ100519		0.36	<0.001	<0.2	0.70	4	<10	70	<0.5	<2	0.67	<0.5	4	10	11	0.97
ZZ100520		0.50	0.001	<0.2	1.86	41	<10	110	0.6	<2	0.64	<0.5	9	32	23	2.67
ZZ100521		0.30	<0.001	<0.2	1.24	15	<10	120	<0.5	<2	1.17	<0.5	7	20	20	1.78
ZZ100522		0.34	0.002	<0.2	1.45	49	<10	90	0.6	<2	1.03	<0.5	7	22	28	2.17
ZZ100523		0.40	<0.001	<0.2	0.79	8	<10	50	<0.5	<2	1.35	<0.5	4	10	22	0.92
ZZ100524		0.71	0.002	<0.2	1.78	71	<10	120	0.9	<2	0.61	<0.5	8	34	23	2.63
ZZ100525		0.41	<0.001	<0.2	0.93	6	<10	70	<0.5	<2	0.52	<0.5	5	13	16	1.32
ZZ100526		0.44	<0.001	<0.2	0.72	5	<10	50	<0.5	<2	0.77	<0.5	6	11	16	1.68
ZZ100527		0.38	0.002	<0.2	1.34	17	<10	100	0.5	<2	1.06	<0.5	6	20	27	1.78
ZZ100528		0.33	<0.001	<0.2	0.74	11	<10	70	<0.5	<2	1.36	<0.5	3	10	15	0.86
ZZ100529		0.40	<0.001	<0.2	1.28	13	<10	100	<0.5	<2	0.88	<0.5	7	20	20	1.79
ZZ100530		0.34	<0.001	<0.2	1.04	13	<10	80	<0.5	<2	0.78	<0.5	6	15	17	1.53
ZZ100531		0.40	<0.001	<0.2	1.63	11	<10	120	0.5	<2	0.73	<0.5	7	24	19	1.94
ZZ100532		0.48	0.003	1.0	2.02	38	<10	210	<0.5	<2	0.38	<0.5	6	37	31	2.15
ZZ100533		0.45	<0.001	0.6	1.60	24	<10	170	0.5	<2	0.50	<0.5	5	21	32	1.46
ZZ100534		0.37	0.003	0.4	1.20	22	<10	140	0.5	<2	0.59	<0.5	5	20	30	1.51
ZZ100535		0.47	0.002	<0.2	1.11	19	<10	120	<0.5	<2	0.30	<0.5	6	23	22	2.00
ZZ100536		0.45	0.004	0.3	1.35	14	<10	140	<0.5	<2	0.28	<0.5	7	21	27	1.85
ZZ100537		0.36	0.001	0.3	0.68	10	<10	90	<0.5	<2	0.27	<0.5	4	11	13	1.27
ZZ100538		0.39	<0.001	<0.2	0.49	<2	<10	50	<0.5	<2	0.19	<0.5	2	6	13	0.72
ZZ100539		0.50	<0.001	<0.2	0.31	<2	<10	30	<0.5	<2	0.28	<0.5	3	5	12	1.01
ZZ100540		0.39	0.001	<0.2	0.36	<2	<10	30	<0.5	<2	0.18	<0.5	2	5	12	0.58



ALS Canada Ltd.
 2103 Dollarton Hwy
 North Vancouver BC V7H 0A7
 Phone: +1 (604) 984 0221 Fax: +1 (604) 984 0218
 www.alsglobal.com

To: STRATEGIC METALS LTD.
 C/ O ARCHER, CATHRO & ASSOCIATES (1981)
 LIMITED
 1016- 510 W HASTINGS ST
 VANCOUVER BC V6B 1L8

Page: 2 - B
 Total # Pages: 6 (A - C)
 Plus Appendix Pages
 Finalized Date: 9- AUG- 2015
 Account: MTT

Project: CD PROPERTY

CERTIFICATE OF ANALYSIS WH15113407

Sample Description	Method Analyte Units LOR	ME- ICP41	ME- ICP41	ME- ICP41	ME- ICP41	ME- ICP41	ME- ICP41	ME- ICP41	ME- ICP41	ME- ICP41	ME- ICP41	ME- ICP41	ME- ICP41	ME- ICP41	ME- ICP41	
		Ga	Hg	K	La	Mg	Mn	Mo	Na	Ni	P	Pb	S	Sb	Sc	Sr
		ppm	ppm	%	ppm	%	ppm	ppm	%	ppm	ppm	ppm	%	ppm	ppm	ppm
		10	1	0.01	10	0.01	5	1	0.01	1	10	2	0.01	2	1	1
ZZ100501		10	<1	0.03	<10	0.11	224	<1	0.01	7	350	4	0.02	<2	1	9
ZZ100502		<10	<1	0.04	<10	0.30	185	<1	0.01	15	400	2	0.03	2	2	13
ZZ100503		10	<1	0.06	10	0.57	264	<1	0.01	28	650	4	0.02	<2	4	16
ZZ100504		<10	<1	0.03	10	0.15	222	<1	0.02	10	710	<2	0.07	2	1	37
ZZ100505		<10	<1	0.02	<10	0.08	276	<1	0.02	4	760	<2	0.03	<2	1	18
ZZ100506		<10	<1	0.03	<10	0.05	62	<1	0.03	1	460	<2	0.01	<2	1	12
ZZ100507		<10	<1	0.03	<10	0.12	454	<1	0.02	7	780	<2	0.05	2	1	27
ZZ100508		<10	<1	0.03	<10	0.16	187	<1	0.02	6	540	<2	0.02	2	1	14
ZZ100509		<10	<1	0.04	10	0.25	210	<1	0.03	10	780	2	0.05	2	2	26
ZZ100510		<10	<1	0.02	<10	0.09	80	<1	0.02	3	320	<2	0.01	2	1	12
ZZ100511		<10	<1	0.03	10	0.20	296	<1	0.02	9	590	2	0.04	<2	1	26
ZZ100512		<10	<1	0.03	<10	0.09	128	<1	0.02	5	540	<2	0.04	2	1	18
ZZ100513		<10	<1	0.04	10	0.27	411	<1	0.02	11	680	2	0.05	<2	1	35
ZZ100514		<10	<1	0.04	<10	0.20	168	<1	0.02	7	510	<2	0.03	2	1	25
ZZ100515		<10	<1	0.04	10	0.21	78	<1	0.02	13	680	2	0.09	2	2	28
ZZ100516		<10	<1	0.04	10	0.36	228	<1	0.01	15	570	4	0.04	3	2	27
ZZ100517		10	<1	0.05	10	0.42	334	<1	0.02	15	530	5	0.05	2	2	42
ZZ100518		10	<1	0.06	20	0.46	375	<1	0.03	19	670	6	0.05	<2	3	53
ZZ100519		<10	<1	0.03	10	0.15	198	<1	0.03	5	660	<2	0.06	3	1	36
ZZ100520		10	<1	0.08	20	0.53	341	<1	0.01	22	660	7	0.05	2	3	36
ZZ100521		10	<1	0.04	10	0.30	482	<1	0.02	14	910	3	0.10	<2	1	54
ZZ100522		<10	<1	0.07	40	0.33	260	<1	0.02	18	800	7	0.09	3	2	53
ZZ100523		<10	<1	0.04	10	0.14	236	<1	0.03	7	740	<2	0.10	<2	1	61
ZZ100524		10	<1	0.07	20	0.53	159	<1	0.02	25	410	11	0.03	3	5	46
ZZ100525		<10	<1	0.04	10	0.19	197	<1	0.02	8	580	2	0.06	3	1	33
ZZ100526		<10	<1	0.03	10	0.16	263	<1	0.02	6	630	<2	0.07	4	1	39
ZZ100527		<10	<1	0.06	30	0.31	306	<1	0.02	14	730	6	0.08	3	2	56
ZZ100528		<10	<1	0.04	10	0.16	240	<1	0.02	6	760	2	0.10	3	1	55
ZZ100529		10	<1	0.05	10	0.31	270	<1	0.02	13	640	4	0.07	3	2	49
ZZ100530		<10	<1	0.04	10	0.23	255	<1	0.02	10	630	3	0.07	2	1	38
ZZ100531		10	<1	0.05	10	0.39	194	<1	0.02	15	830	5	0.09	2	2	46
ZZ100532		10	<1	0.09	20	0.38	210	<1	0.02	26	830	6	0.06	3	3	33
ZZ100533		<10	<1	0.07	30	0.21	249	<1	0.02	17	690	3	0.06	<2	3	40
ZZ100534		<10	<1	0.05	30	0.19	183	<1	0.02	15	760	2	0.06	2	3	43
ZZ100535		<10	<1	0.05	10	0.29	241	1	0.02	14	730	4	0.03	<2	2	25
ZZ100536		<10	<1	0.06	10	0.20	267	<1	0.02	13	750	5	0.05	<2	2	26
ZZ100537		<10	<1	0.03	10	0.13	243	<1	0.02	9	540	<2	0.03	<2	2	22
ZZ100538		<10	<1	0.02	<10	0.08	88	<1	0.03	3	490	<2	0.02	<2	1	16
ZZ100539		<10	<1	0.02	<10	0.05	105	<1	0.02	3	700	<2	0.02	<2	1	18
ZZ100540		<10	<1	0.02	<10	0.05	36	<1	0.03	2	540	<2	0.02	<2	1	11



ALS Canada Ltd.
 2103 Dollarton Hwy
 North Vancouver BC V7H 0A7
 Phone: +1 (604) 984 0221 Fax: +1 (604) 984 0218
 www.alsglobal.com

To: STRATEGIC METALS LTD.
 C/ O ARCHER, CATHRO & ASSOCIATES (1981)
 LIMITED
 1016- 510 W HASTINGS ST
 VANCOUVER BC V6B 1L8

Page: 2 - C
 Total # Pages: 6 (A - C)
 Plus Appendix Pages
 Finalized Date: 9- AUG- 2015
 Account: MTT

Project: CD PROPERTY

CERTIFICATE OF ANALYSIS WH15113407

Sample Description	Method Analyte Units LOR	ME- ICP41	ME- ICP41	ME- ICP41	ME- ICP41	ME- ICP41	ME- ICP41	ME- ICP41
		Th	Ti	Tl	U	V	W	Zn
		ppm	%	ppm	ppm	ppm	ppm	ppm
		20	0.01	10	10	1	10	2
ZZ100501		<20	0.10	<10	<10	71	<10	34
ZZ100502		<20	0.05	<10	<10	47	<10	28
ZZ100503		<20	0.08	<10	<10	64	<10	52
ZZ100504		<20	0.04	<10	<10	30	<10	23
ZZ100505		<20	0.06	<10	<10	49	<10	21
ZZ100506		<20	0.03	<10	<10	20	<10	8
ZZ100507		<20	0.08	<10	<10	69	<10	32
ZZ100508		<20	0.07	<10	<10	54	<10	26
ZZ100509		<20	0.05	<10	<10	41	<10	25
ZZ100510		<20	0.05	<10	<10	30	<10	15
ZZ100511		<20	0.04	<10	<10	34	<10	26
ZZ100512		<20	0.04	<10	<10	25	<10	16
ZZ100513		<20	0.04	<10	<10	37	<10	28
ZZ100514		<20	0.06	<10	<10	40	<10	26
ZZ100515		<20	0.05	<10	<10	37	<10	49
ZZ100516		<20	0.06	<10	<10	44	<10	56
ZZ100517		<20	0.06	<10	<10	39	<10	59
ZZ100518		<20	0.07	<10	<10	42	<10	62
ZZ100519		<20	0.04	<10	<10	21	<10	30
ZZ100520		<20	0.07	<10	<10	45	<10	59
ZZ100521		<20	0.04	<10	<10	35	<10	54
ZZ100522		<20	0.04	<10	<10	35	<10	62
ZZ100523		<20	0.03	<10	<10	19	<10	28
ZZ100524		<20	0.07	<10	<10	46	<10	61
ZZ100525		<20	0.04	<10	<10	29	<10	30
ZZ100526		<20	0.06	<10	<10	48	<10	41
ZZ100527		<20	0.04	<10	<10	28	<10	51
ZZ100528		<20	0.03	<10	<10	15	<10	35
ZZ100529		<20	0.05	<10	<10	35	<10	49
ZZ100530		<20	0.05	<10	<10	32	<10	37
ZZ100531		<20	0.06	<10	<10	41	<10	64
ZZ100532		<20	0.03	<10	<10	43	<10	60
ZZ100533		<20	0.03	<10	<10	29	<10	38
ZZ100534		<20	0.04	<10	<10	36	<10	37
ZZ100535		<20	0.06	<10	<10	54	<10	46
ZZ100536		<20	0.05	<10	<10	51	<10	41
ZZ100537		<20	0.05	<10	<10	37	<10	33
ZZ100538		<20	0.04	<10	<10	23	<10	12
ZZ100539		<20	0.09	<10	<10	41	<10	16
ZZ100540		<20	0.05	<10	<10	25	<10	9



ALS Canada Ltd.
 2103 Dollarton Hwy
 North Vancouver BC V7H 0A7
 Phone: +1 (604) 984 0221 Fax: +1 (604) 984 0218
 www.alsglobal.com

To: STRATEGIC METALS LTD.
 C/ O ARCHER, CATHRO & ASSOCIATES (1981)
 LIMITED
 1016- 510 W HASTINGS ST
 VANCOUVER BC V6B 1L8

Page: 3 - A
 Total # Pages: 6 (A - C)
 Plus Appendix Pages
 Finalized Date: 9- AUG- 2015
 Account: MTT

Project: CD PROPERTY

CERTIFICATE OF ANALYSIS WH15113407

Sample Description	Method Analyte Units LOR	WEI- 21	Au- ICP21	ME- ICP41	ME- ICP41	ME- ICP41	ME- ICP41	ME- ICP41	ME- ICP41	ME- ICP41	ME- ICP41	ME- ICP41	ME- ICP41	ME- ICP41	ME- ICP41	ME- ICP41
		Recvd Wt. kg	Au ppm	Ag ppm	Al %	As ppm	B ppm	Ba ppm	Be ppm	Bi ppm	Ca %	Cd ppm	Co ppm	Cr ppm	Cu ppm	Fe %
		0.02	0.001	0.2	0.01	2	10	10	0.5	2	0.01	0.5	1	1	1	0.01
ZZ100541		0.45	<0.001	<0.2	0.38	<2	<10	30	<0.5	<2	0.18	<0.5	2	5	12	0.47
ZZ100542		0.37	0.001	<0.2	0.98	11	<10	90	<0.5	<2	0.39	<0.5	5	13	27	1.14
ZZ100543		0.25	0.001	<0.2	0.39	6	<10	30	<0.5	<2	0.05	<0.5	4	11	7	1.58
ZZ100544		0.46	0.003	<0.2	1.31	12	<10	110	<0.5	<2	0.36	<0.5	8	31	34	2.22
ZZ100545		0.54	0.001	<0.2	1.84	22	<10	100	<0.5	<2	0.16	<0.5	11	34	20	3.10
ZZ100546		0.52	0.003	0.2	0.32	<2	<10	30	<0.5	<2	0.12	<0.5	2	6	11	0.55
ZZ100547		0.57	<0.001	<0.2	0.15	2	<10	10	<0.5	<2	0.20	<0.5	3	4	5	1.29
ZZ100548		0.50	<0.001	<0.2	0.42	3	<10	30	<0.5	2	0.19	<0.5	5	8	17	1.97
ZZ100549		0.59	0.002	<0.2	1.19	55	<10	110	<0.5	<2	0.11	<0.5	6	19	16	2.68
ZZ100550		0.57	0.002	<0.2	1.53	33	<10	80	<0.5	2	0.14	<0.5	7	26	18	2.52
ZZ100551		0.45	0.001	<0.2	0.53	15	<10	60	<0.5	<2	0.12	<0.5	6	8	15	1.21
ZZ100552		0.56	0.008	<0.2	0.93	181	<10	110	<0.5	<2	0.17	<0.5	8	22	21	2.31
ZZ100553		0.51	0.001	<0.2	0.72	36	<10	70	<0.5	<2	0.15	<0.5	6	14	21	2.06
ZZ100554		0.42	<0.001	<0.2	0.59	6	<10	30	<0.5	<2	0.11	<0.5	5	10	13	2.13
ZZ100555		0.48	0.001	<0.2	1.59	25	<10	70	<0.5	<2	0.11	<0.5	7	26	18	2.50
ZZ100556		0.60	0.002	<0.2	2.17	36	<10	110	0.6	<2	0.17	<0.5	13	30	21	2.81
ZZ100557		0.51	0.002	<0.2	1.58	24	<10	90	<0.5	<2	0.12	<0.5	6	22	16	2.57
ZZ100558		0.59	0.024	<0.2	1.85	27	<10	100	0.5	<2	0.19	<0.5	12	30	20	2.54
ZZ100559		0.36	0.001	<0.2	1.41	10	<10	100	<0.5	<2	0.16	<0.5	6	29	19	2.71
ZZ100560		0.67	0.002	<0.2	1.66	7	<10	130	<0.5	2	0.25	<0.5	9	51	22	2.22
ZZ100561		0.70	0.002	<0.2	2.08	9	<10	220	0.5	3	0.39	<0.5	14	74	49	2.79
ZZ100562		0.38	0.001	<0.2	0.46	2	<10	30	<0.5	<2	0.08	<0.5	4	10	12	1.58
ZZ100563		0.44	0.007	<0.2	0.81	2	<10	80	<0.5	2	0.08	<0.5	2	16	31	1.05
ZZ100564		0.44	0.002	<0.2	1.67	12	<10	100	<0.5	<2	0.21	<0.5	13	27	36	2.24
ZZ100565		0.39	<0.001	<0.2	0.53	3	<10	40	<0.5	<2	0.06	<0.5	5	10	8	1.42
ZZ100566		0.47	<0.001	<0.2	0.42	2	<10	30	<0.5	2	0.09	<0.5	3	6	8	0.90
ZZ100567		0.44	<0.001	<0.2	0.21	<2	<10	10	<0.5	<2	0.06	<0.5	1	3	3	0.65
ZZ100568		0.36	<0.001	<0.2	0.80	6	<10	90	<0.5	<2	0.27	<0.5	5	10	27	0.97
ZZ100569		0.33	<0.001	<0.2	0.79	3	<10	100	<0.5	<2	0.24	<0.5	3	13	17	0.87
ZZ100570		0.58	0.001	<0.2	0.80	7	<10	90	<0.5	3	0.20	<0.5	3	13	20	0.95
ZZ100571		0.44	0.005	0.3	1.71	18	<10	190	0.5	<2	0.62	<0.5	9	34	48	2.25
ZZ100572		0.35	0.002	0.2	1.18	9	<10	130	<0.5	<2	0.55	<0.5	5	20	33	1.61
ZZ100573		0.40	0.001	<0.2	0.98	9	<10	110	<0.5	<2	0.49	<0.5	9	16	20	1.34
ZZ100574		0.42	0.001	<0.2	0.63	5	<10	90	<0.5	<2	0.40	<0.5	4	10	13	0.93
ZZ100575		0.47	0.002	<0.2	1.51	21	<10	180	<0.5	<2	0.34	<0.5	9	35	30	2.23
ZZ100576		0.44	0.004	0.3	2.16	31	<10	250	<0.5	<2	0.37	<0.5	10	48	39	2.52
ZZ100577		0.48	0.001	0.2	0.71	10	<10	100	<0.5	<2	0.25	<0.5	4	13	20	1.13
ZZ100578		0.44	<0.001	0.2	0.85	10	<10	90	<0.5	<2	0.17	<0.5	4	17	18	1.06
ZZ100579		0.27	0.001	<0.2	0.84	21	<10	40	<0.5	<2	0.10	<0.5	4	21	19	1.76
ZZ100580		0.47	0.003	<0.2	1.42	73	<10	130	<0.5	<2	0.24	<0.5	9	30	24	2.11



ALS Canada Ltd.
 2103 Dollarton Hwy
 North Vancouver BC V7H 0A7
 Phone: +1 (604) 984 0221 Fax: +1 (604) 984 0218
 www.alsglobal.com

To: STRATEGIC METALS LTD.
 C/ O ARCHER, CATHRO & ASSOCIATES (1981)
 LIMITED
 1016- 510 W HASTINGS ST
 VANCOUVER BC V6B 1L8

Page: 3 - B
 Total # Pages: 6 (A - C)
 Plus Appendix Pages
 Finalized Date: 9- AUG- 2015
 Account: MTT

Project: CD PROPERTY

CERTIFICATE OF ANALYSIS WH15113407

Sample Description	Method Analyte Units LOR	ME- ICP41	ME- ICP41	ME- ICP41	ME- ICP41	ME- ICP41	ME- ICP41	ME- ICP41	ME- ICP41	ME- ICP41	ME- ICP41	ME- ICP41	ME- ICP41	ME- ICP41	ME- ICP41	
		Ga ppm	Hg ppm	K %	La ppm	Mg %	Mn ppm	Mo ppm	Na %	Ni ppm	P ppm	Pb ppm	S %	Sb ppm	Sc ppm	Sr ppm
		10	1	0.01	10	0.01	5	1	0.01	1	10	2	0.01	2	1	
ZZ100541		<10	<1	0.02	<10	0.05	34	<1	0.03	2	520	<2	0.02	<2	1	11
ZZ100542		<10	<1	0.03	10	0.16	449	<1	0.03	9	550	2	0.03	<2	1	24
ZZ100543		<10	<1	0.02	<10	0.09	65	<1	0.01	6	330	<2	0.01	<2	1	7
ZZ100544		<10	<1	0.05	10	0.47	261	<1	0.01	21	520	4	<0.01	<2	3	21
ZZ100545		10	<1	0.06	10	0.48	300	<1	0.01	24	320	8	0.01	<2	3	13
ZZ100546		<10	<1	0.02	10	0.04	63	<1	0.02	3	560	<2	0.02	<2	1	9
ZZ100547		<10	<1	0.01	<10	0.05	66	<1	0.02	1	730	<2	<0.01	<2	<1	14
ZZ100548		<10	<1	0.02	<10	0.09	111	<1	0.02	4	630	<2	0.02	<2	1	12
ZZ100549		<10	<1	0.08	30	0.26	175	<1	0.01	13	250	14	0.06	<2	2	17
ZZ100550		10	<1	0.06	20	0.32	215	1	0.01	17	340	9	0.01	<2	3	13
ZZ100551		<10	<1	0.03	10	0.08	275	<1	0.02	4	590	5	0.04	<2	<1	12
ZZ100552		<10	<1	0.08	20	0.32	296	1	0.01	16	410	8	0.02	2	2	18
ZZ100553		<10	<1	0.04	20	0.16	151	1	0.01	11	600	7	0.03	<2	1	12
ZZ100554		<10	<1	0.02	<10	0.09	98	<1	0.01	6	430	4	<0.01	<2	1	9
ZZ100555		10	<1	0.07	10	0.37	262	1	0.01	18	240	9	<0.01	<2	3	10
ZZ100556		<10	<1	0.09	10	0.46	356	<1	0.01	27	450	8	0.01	<2	4	13
ZZ100557		10	<1	0.06	10	0.28	194	<1	0.01	14	300	11	0.01	<2	2	14
ZZ100558		<10	<1	0.07	10	0.39	391	<1	0.01	28	490	10	<0.01	<2	3	13
ZZ100559		10	<1	0.08	10	0.35	197	1	0.01	18	390	7	0.02	<2	2	13
ZZ100560		<10	<1	0.10	10	0.60	295	<1	0.01	36	640	5	<0.01	<2	3	14
ZZ100561		10	<1	0.08	10	0.85	194	<1	0.02	45	630	7	<0.01	<2	7	22
ZZ100562		<10	<1	0.02	<10	0.09	81	<1	0.01	4	390	3	0.01	<2	<1	9
ZZ100563		<10	<1	0.02	10	0.06	52	1	<0.01	5	240	5	0.01	<2	1	10
ZZ100564		<10	<1	0.03	10	0.40	210	<1	0.01	27	470	6	0.02	<2	3	14
ZZ100565		<10	<1	0.03	<10	0.10	330	<1	0.01	4	190	5	<0.01	<2	1	6
ZZ100566		<10	<1	0.03	<10	0.05	135	<1	0.02	3	220	3	<0.01	<2	1	8
ZZ100567		<10	<1	0.02	<10	0.03	31	<1	0.02	1	200	<2	<0.01	<2	<1	8
ZZ100568		<10	<1	0.03	10	0.11	298	<1	0.02	8	660	2	0.04	<2	1	21
ZZ100569		<10	<1	0.04	<10	0.17	71	<1	0.02	9	470	2	0.03	<2	1	20
ZZ100570		<10	<1	0.04	10	0.16	103	<1	0.02	9	470	3	0.03	<2	1	17
ZZ100571		10	<1	0.07	20	0.47	392	<1	0.02	26	750	4	0.07	<2	3	43
ZZ100572		<10	<1	0.04	10	0.26	237	<1	0.02	14	740	3	0.07	2	2	36
ZZ100573		<10	<1	0.04	10	0.20	710	<1	0.03	10	720	2	0.07	3	2	33
ZZ100574		<10	<1	0.03	<10	0.14	227	<1	0.03	7	650	2	0.05	<2	1	28
ZZ100575		<10	1	0.08	10	0.47	325	<1	0.01	29	760	3	0.03	<2	3	24
ZZ100576		10	<1	0.08	10	0.62	376	<1	0.01	38	750	7	0.05	2	4	32
ZZ100577		<10	<1	0.05	10	0.14	166	<1	0.03	13	460	3	0.03	<2	1	22
ZZ100578		<10	<1	0.05	10	0.20	125	<1	0.03	15	360	2	0.03	<2	1	16
ZZ100579		<10	<1	0.05	<10	0.24	117	<1	0.02	13	390	3	0.04	<2	2	11
ZZ100580		<10	<1	0.06	10	0.43	308	<1	0.02	21	480	4	0.02	<2	3	20



ALS Canada Ltd.
 2103 Dollarton Hwy
 North Vancouver BC V7H 0A7
 Phone: +1 (604) 984 0221 Fax: +1 (604) 984 0218
 www.alsglobal.com

To: STRATEGIC METALS LTD.
 C/ O ARCHER, CATHRO & ASSOCIATES (1981)
 LIMITED
 1016- 510 W HASTINGS ST
 VANCOUVER BC V6B 1L8

Page: 3 - C
 Total # Pages: 6 (A - C)
 Plus Appendix Pages
 Finalized Date: 9- AUG- 2015
 Account: MTT

Project: CD PROPERTY

CERTIFICATE OF ANALYSIS WH15113407

Sample Description	Method Analyte Units LOR	ME- ICP41	ME- ICP41	ME- ICP41	ME- ICP41	ME- ICP41	ME- ICP41	ME- ICP41
		Th	Ti	Tl	U	V	W	Zn
		ppm	%	ppm	ppm	ppm	ppm	ppm
		20	0.01	10	10	1	10	2
ZZ100541		<20	0.04	<10	<10	20	<10	8
ZZ100542		<20	0.04	<10	<10	30	<10	23
ZZ100543		<20	0.07	<10	<10	55	<10	22
ZZ100544		<20	0.07	<10	<10	57	<10	41
ZZ100545		<20	0.09	<10	<10	68	<10	49
ZZ100546		<20	0.03	<10	<10	18	<10	8
ZZ100547		<20	0.07	<10	<10	49	<10	17
ZZ100548		<20	0.09	<10	<10	72	<10	28
ZZ100549		<20	0.05	<10	<10	51	<10	51
ZZ100550		<20	0.07	<10	<10	53	<10	44
ZZ100551		<20	0.03	<10	<10	29	<10	17
ZZ100552		<20	0.06	<10	<10	48	<10	54
ZZ100553		<20	0.05	<10	<10	46	<10	39
ZZ100554		<20	0.08	<10	<10	69	<10	28
ZZ100555		<20	0.07	<10	<10	55	<10	48
ZZ100556		<20	0.07	<10	<10	52	<10	55
ZZ100557		<20	0.05	<10	<10	53	<10	40
ZZ100558		<20	0.06	<10	<10	48	<10	56
ZZ100559		<20	0.09	<10	<10	74	<10	43
ZZ100560		<20	0.09	<10	<10	58	<10	50
ZZ100561		<20	0.11	<10	<10	83	<10	57
ZZ100562		<20	0.06	<10	<10	56	<10	21
ZZ100563		<20	0.06	<10	<10	34	<10	13
ZZ100564		<20	0.08	<10	<10	52	<10	40
ZZ100565		<20	0.08	<10	<10	50	<10	24
ZZ100566		<20	0.06	<10	<10	35	<10	13
ZZ100567		<20	0.04	<10	<10	23	<10	8
ZZ100568		<20	0.03	<10	<10	24	<10	15
ZZ100569		<20	0.04	<10	<10	20	<10	19
ZZ100570		<20	0.03	<10	<10	22	<10	19
ZZ100571		<20	0.07	<10	<10	56	<10	51
ZZ100572		<20	0.05	<10	<10	44	<10	33
ZZ100573		<20	0.04	<10	<10	35	<10	28
ZZ100574		<20	0.04	<10	<10	27	<10	20
ZZ100575		<20	0.08	<10	<10	61	<10	48
ZZ100576		<20	0.08	<10	<10	67	<10	64
ZZ100577		<20	0.04	<10	<10	33	<10	23
ZZ100578		<20	0.05	<10	<10	30	<10	25
ZZ100579		<20	0.06	<10	<10	51	<10	27
ZZ100580		<20	0.08	<10	<10	57	<10	44



ALS Canada Ltd.
 2103 Dollarton Hwy
 North Vancouver BC V7H 0A7
 Phone: +1 (604) 984 0221 Fax: +1 (604) 984 0218
 www.alsglobal.com

To: STRATEGIC METALS LTD.
 C/ O ARCHER, CATHRO & ASSOCIATES (1981)
 LIMITED
 1016- 510 W HASTINGS ST
 VANCOUVER BC V6B 1L8

Page: 4 - A
 Total # Pages: 6 (A - C)
 Plus Appendix Pages
 Finalized Date: 9- AUG- 2015
 Account: MTT

Project: CD PROPERTY

CERTIFICATE OF ANALYSIS WH15113407

Sample Description	Method	WEI- 21	Au- ICP21	ME- ICP41	ME- ICP41	ME- ICP41	ME- ICP41	ME- ICP41	ME- ICP41	ME- ICP41	ME- ICP41	ME- ICP41	ME- ICP41	ME- ICP41	ME- ICP41	ME- ICP41
	Analyte	Recvd Wt.	Au	Ag	Al	As	B	Ba	Be	Bi	Ca	Cd	Co	Cr	Cu	Fe
Units		kg	ppm	ppm	%	ppm	ppm	ppm	ppm	ppm	%	ppm	ppm	ppm	ppm	%
LOR		0.02	0.001	0.2	0.01	2	10	10	0.5	2	0.01	0.5	1	1	1	0.01
ZZ100581		0.38	0.004	0.2	0.81	28	<10	80	<0.5	<2	0.21	<0.5	4	15	21	1.23
ZZ100582		0.38	0.003	<0.2	0.93	8	<10	30	<0.5	<2	0.08	<0.5	3	19	12	2.17
ZZ100583		0.24	0.001	<0.2	0.63	3	<10	50	<0.5	<2	0.14	<0.5	4	11	13	0.94
ZZ100584		0.26	<0.001	<0.2	0.95	7	<10	70	<0.5	<2	0.17	<0.5	6	20	18	1.77
ZZ100585		0.53	0.002	<0.2	1.04	5	<10	80	<0.5	<2	0.11	<0.5	4	18	15	1.74
ZZ100586		0.63	<0.001	<0.2	1.06	4	<10	60	<0.5	<2	0.15	<0.5	6	15	21	1.59
ZZ100587		0.52	0.003	<0.2	2.00	8	<10	130	<0.5	<2	0.30	<0.5	12	38	37	2.54
ZZ100588		0.75	0.001	<0.2	1.93	16	<10	190	0.5	<2	0.38	<0.5	16	63	46	3.10
ZZ100589		0.68	0.001	<0.2	1.30	17	<10	130	0.5	<2	0.29	<0.5	12	40	34	3.10
ZZ100590		0.63	0.003	0.2	2.43	22	<10	250	0.6	<2	0.23	<0.5	12	78	32	3.39
ZZ100591		0.56	0.001	<0.2	1.20	8	<10	100	<0.5	<2	0.16	<0.5	4	23	15	2.05
ZZ100592		0.38	0.001	0.2	0.54	14	<10	80	<0.5	<2	0.15	<0.5	3	14	14	1.04
ZZ100593		0.50	0.001	0.2	0.54	20	<10	50	<0.5	<2	0.23	<0.5	5	14	12	1.59
ZZ100594		0.51	0.004	0.2	1.03	58	<10	90	<0.5	<2	0.20	<0.5	8	34	16	2.30
ZZ100595		0.44	<0.001	<0.2	0.16	2	<10	10	<0.5	<2	0.19	<0.5	4	6	2	2.05
ZZ100596		0.55	0.001	<0.2	0.27	10	<10	30	<0.5	<2	0.16	<0.5	6	6	5	1.95
ZZ100597		0.46	0.001	<0.2	0.34	9	<10	50	<0.5	<2	0.09	<0.5	3	8	6	1.08
ZZ100598		0.45	0.002	0.2	0.52	17	<10	70	<0.5	<2	0.13	<0.5	13	9	16	1.34
ZZ100599		0.48	0.001	<0.2	0.45	6	<10	50	<0.5	<2	0.18	<0.5	4	9	13	1.23
ZZ100600		0.45	0.002	0.2	0.57	6	<10	90	<0.5	<2	0.16	<0.5	3	13	12	1.06
ZZ100601		0.69	0.001	<0.2	1.66	38	<10	140	0.5	<2	0.24	<0.5	12	46	22	2.27
ZZ100602		0.48	0.002	0.4	1.16	55	<10	160	<0.5	<2	0.19	<0.5	9	35	23	2.25
ZZ100603		0.53	0.001	<0.2	0.60	19	<10	120	<0.5	<2	0.13	<0.5	4	21	15	1.31
ZZ100604		0.51	<0.001	0.2	0.21	<2	<10	40	<0.5	<2	0.09	<0.5	3	6	7	1.35
ZZ100605		0.58	0.006	<0.2	1.08	31	<10	90	<0.5	<2	0.17	<0.5	9	38	25	2.48
ZZ100606		0.57	0.003	<0.2	1.39	60	<10	130	<0.5	<2	0.19	<0.5	8	38	23	3.40
ZZ100607		0.62	0.004	<0.2	1.33	130	<10	130	<0.5	<2	0.28	<0.5	11	40	33	2.73
ZZ100608		0.53	0.010	<0.2	1.55	13	<10	270	0.6	<2	0.29	<0.5	15	57	40	3.48
ZZ100609		0.70	0.002	<0.2	1.66	14	<10	170	0.6	<2	0.29	<0.5	13	38	33	2.96
ZZ100610		0.66	0.001	<0.2	1.95	15	<10	210	0.7	2	0.37	<0.5	23	106	45	4.37
ZZ100611		0.61	0.002	<0.2	1.66	8	<10	130	<0.5	2	0.25	<0.5	10	40	38	2.23
ZZ100612		0.42	0.002	<0.2	1.48	9	<10	90	<0.5	<2	0.14	<0.5	7	31	26	3.21
ZZ100613		0.55	0.022	<0.2	1.78	6	<10	190	<0.5	<2	0.33	<0.5	13	38	39	2.80
ZZ100614		0.49	0.011	0.6	1.77	163	<10	160	0.5	<2	0.35	<0.5	16	36	46	2.37
ZZ100615		0.53	0.009	0.3	1.21	18	<10	130	<0.5	<2	0.26	<0.5	7	26	27	1.96
ZZ100616		0.46	<0.001	0.2	0.33	3	<10	40	<0.5	<2	0.10	<0.5	3	8	8	0.84
ZZ100617		0.48	0.005	0.9	1.25	20	<10	160	0.5	2	0.36	<0.5	8	25	32	1.91
ZZ100618		0.52	0.001	0.3	0.93	22	<10	90	<0.5	<2	0.22	<0.5	7	30	19	1.62
ZZ100619		0.44	0.002	0.3	0.95	37	<10	90	<0.5	<2	0.14	<0.5	7	26	21	1.71
ZZ100620		0.42	0.002	0.3	0.58	12	<10	80	<0.5	<2	0.17	<0.5	3	16	15	0.74



ALS Canada Ltd.
 2103 Dollarton Hwy
 North Vancouver BC V7H 0A7
 Phone: +1 (604) 984 0221 Fax: +1 (604) 984 0218
 www.alsglobal.com

To: STRATEGIC METALS LTD.
 C/ O ARCHER, CATHRO & ASSOCIATES (1981)
 LIMITED
 1016- 510 W HASTINGS ST
 VANCOUVER BC V6B 1L8

Page: 4 - B
 Total # Pages: 6 (A - C)
 Plus Appendix Pages
 Finalized Date: 9- AUG- 2015
 Account: MTT

Project: CD PROPERTY

CERTIFICATE OF ANALYSIS WH15113407

Sample Description	Method	ME- ICP41	ME- ICP41	ME- ICP41	ME- ICP41	ME- ICP41	ME- ICP41	ME- ICP41	ME- ICP41	ME- ICP41	ME- ICP41	ME- ICP41	ME- ICP41	ME- ICP41	ME- ICP41	
	Analyte	Ga	Hg	K	La	Mg	Mn	Mo	Na	Ni	P	Pb	S	Sb	Sc	Sr
Units		ppm	ppm	%	ppm	%	ppm	ppm	%	ppm	ppm	ppm	%	ppm	ppm	ppm
LOR		10	1	0.01	10	0.01	5	1	0.01	1	10	2	0.01	2	1	1
ZZ100581		<10	<1	0.03	10	0.17	159	<1	0.02	11	600	3	0.04	<2	1	17
ZZ100582		10	<1	0.03	<10	0.16	101	<1	0.01	9	320	5	0.03	<2	1	10
ZZ100583		<10	<1	0.03	<10	0.14	97	<1	0.02	8	290	2	0.02	<2	1	13
ZZ100584		<10	<1	0.04	<10	0.25	169	<1	0.01	14	440	5	0.06	<2	2	15
ZZ100585		10	<1	0.02	10	0.14	118	<1	0.01	8	210	8	0.02	<2	2	12
ZZ100586		<10	<1	0.03	10	0.19	141	<1	0.01	9	420	4	0.03	2	1	14
ZZ100587		10	<1	0.06	10	0.61	323	<1	0.01	30	640	5	0.02	<2	4	19
ZZ100588		10	<1	0.12	10	0.83	535	<1	0.01	42	860	7	0.01	2	6	20
ZZ100589		<10	<1	0.09	10	0.52	465	<1	0.01	38	810	8	0.02	2	3	16
ZZ100590		10	1	0.16	10	0.84	367	<1	0.01	61	610	8	0.03	<2	6	17
ZZ100591		10	<1	0.05	10	0.24	150	<1	0.01	12	410	7	0.04	2	2	16
ZZ100592		<10	<1	0.03	10	0.10	79	<1	0.02	10	610	<2	0.04	2	1	17
ZZ100593		<10	<1	0.03	10	0.12	309	<1	0.02	11	890	<2	0.03	2	1	16
ZZ100594		<10	<1	0.06	20	0.40	234	<1	<0.01	33	500	11	0.03	4	3	17
ZZ100595		<10	<1	0.01	<10	0.06	101	<1	0.02	2	690	<2	0.01	<2	<1	14
ZZ100596		<10	<1	0.02	<10	0.07	365	<1	0.01	3	660	<2	0.02	<2	1	12
ZZ100597		<10	<1	0.02	<10	0.08	101	<1	0.02	3	390	2	0.04	<2	1	10
ZZ100598		<10	<1	0.03	10	0.06	426	<1	0.02	5	860	2	0.07	<2	1	14
ZZ100599		<10	<1	0.03	10	0.09	165	<1	0.02	4	740	2	0.03	<2	1	12
ZZ100600		<10	<1	0.03	10	0.10	128	<1	0.02	6	880	3	0.06	2	1	14
ZZ100601		10	<1	0.09	20	0.61	272	<1	0.01	36	490	7	0.02	3	4	18
ZZ100602		<10	<1	0.07	10	0.29	698	<1	0.02	30	800	4	0.06	2	2	17
ZZ100603		<10	<1	0.06	10	0.19	124	<1	0.02	16	420	4	0.03	2	1	12
ZZ100604		<10	<1	0.02	<10	0.06	65	<1	0.02	4	320	<2	0.03	<2	1	10
ZZ100605		10	<1	0.08	10	0.37	318	<1	0.01	36	610	7	0.02	<2	2	13
ZZ100606		10	1	0.09	10	0.44	459	<1	0.01	23	570	9	0.02	2	3	15
ZZ100607		<10	<1	0.10	10	0.43	390	1	0.01	43	930	9	0.03	<2	3	19
ZZ100608		10	<1	0.23	10	0.65	571	2	0.01	48	970	9	0.01	<2	5	14
ZZ100609		<10	<1	0.14	10	0.54	478	1	0.01	36	820	7	0.02	<2	5	16
ZZ100610		10	<1	0.16	20	1.14	745	1	0.01	82	900	9	0.01	<2	8	18
ZZ100611		<10	<1	0.07	10	0.52	209	<1	0.01	33	540	5	0.02	<2	3	22
ZZ100612		10	<1	0.05	10	0.34	241	1	0.01	17	360	7	0.03	<2	3	14
ZZ100613		10	<1	0.13	10	0.59	329	<1	0.02	34	790	6	0.03	<2	4	21
ZZ100614		10	1	0.08	10	0.35	657	1	0.02	38	820	7	0.08	<2	3	27
ZZ100615		<10	<1	0.07	10	0.35	509	1	0.01	18	770	5	0.06	<2	3	21
ZZ100616		<10	<1	0.04	<10	0.07	82	<1	0.02	5	250	2	0.03	<2	1	11
ZZ100617		<10	<1	0.06	20	0.23	721	1	0.02	23	1210	4	0.11	<2	3	31
ZZ100618		<10	<1	0.07	10	0.33	219	<1	0.02	27	550	3	0.03	<2	2	15
ZZ100619		<10	<1	0.06	10	0.32	211	<1	0.02	19	290	3	0.02	<2	2	13
ZZ100620		<10	<1	0.04	10	0.15	62	<1	0.02	15	400	2	0.03	<2	1	16



ALS Canada Ltd.
 2103 Dollarton Hwy
 North Vancouver BC V7H 0A7
 Phone: +1 (604) 984 0221 Fax: +1 (604) 984 0218
 www.alsglobal.com

To: STRATEGIC METALS LTD.
 C/ O ARCHER, CATHRO & ASSOCIATES (1981)
 LIMITED
 1016- 510 W HASTINGS ST
 VANCOUVER BC V6B 1L8

Page: 4 - C
 Total # Pages: 6 (A - C)
 Plus Appendix Pages
 Finalized Date: 9- AUG- 2015
 Account: MTT

Project: CD PROPERTY

CERTIFICATE OF ANALYSIS WH15113407

Sample Description	Method Analyte Units LOR	ME- ICP41	ME- ICP41	ME- ICP41	ME- ICP41	ME- ICP41	ME- ICP41	ME- ICP41
		Th	Ti	Tl	U	V	W	Zn
		ppm	%	ppm	ppm	ppm	ppm	ppm
		20	0.01	10	10	1	10	2
ZZ100581		<20	0.05	<10	<10	37	<10	23
ZZ100582		<20	0.09	<10	<10	71	<10	27
ZZ100583		<20	0.05	<10	<10	28	<10	17
ZZ100584		<20	0.06	<10	<10	51	<10	33
ZZ100585		<20	0.09	<10	<10	74	<10	24
ZZ100586		<20	0.07	<10	<10	53	<10	25
ZZ100587		<20	0.11	<10	<10	65	<10	49
ZZ100588		<20	0.11	<10	<10	84	<10	69
ZZ100589		<20	0.06	<10	<10	66	<10	82
ZZ100590		<20	0.10	<10	<10	88	<10	80
ZZ100591		<20	0.07	<10	<10	59	<10	30
ZZ100592		<20	0.03	<10	<10	32	<10	19
ZZ100593		<20	0.06	<10	<10	50	<10	26
ZZ100594		<20	0.05	<10	<10	43	<10	61
ZZ100595		<20	0.12	<10	<10	82	<10	28
ZZ100596		<20	0.09	<10	<10	73	<10	28
ZZ100597		<20	0.04	<10	<10	35	<10	14
ZZ100598		<20	0.03	<10	<10	36	<10	16
ZZ100599		<20	0.07	<10	<10	43	<10	19
ZZ100600		<20	0.03	<10	<10	31	<10	18
ZZ100601		<20	0.08	<10	<10	58	<10	71
ZZ100602		<20	0.04	<10	<10	52	<10	45
ZZ100603		<20	0.04	<10	<10	41	<10	30
ZZ100604		<20	0.07	<10	<10	52	<10	19
ZZ100605		<20	0.07	<10	<10	68	<10	52
ZZ100606		<20	0.09	<10	<10	76	<10	57
ZZ100607		<20	0.07	<10	<10	61	<10	65
ZZ100608		<20	0.12	<10	<10	96	<10	91
ZZ100609		<20	0.09	<10	<10	62	<10	80
ZZ100610		<20	0.10	<10	<10	118	<10	105
ZZ100611		<20	0.10	<10	<10	61	<10	47
ZZ100612		<20	0.12	<10	<10	93	<10	50
ZZ100613		<20	0.11	<10	<10	79	<10	65
ZZ100614		<20	0.06	<10	<10	62	<10	53
ZZ100615		<20	0.06	<10	<10	48	<10	43
ZZ100616		<20	0.04	<10	<10	31	<10	15
ZZ100617		<20	0.04	<10	<10	44	<10	32
ZZ100618		<20	0.06	<10	<10	44	<10	33
ZZ100619		<20	0.05	<10	<10	47	<10	33
ZZ100620		<20	0.03	<10	<10	19	<10	17



ALS Canada Ltd.
 2103 Dollarton Hwy
 North Vancouver BC V7H 0A7
 Phone: +1 (604) 984 0221 Fax: +1 (604) 984 0218
 www.alsglobal.com

To: STRATEGIC METALS LTD.
 C/ O ARCHER, CATHRO & ASSOCIATES (1981)
 LIMITED
 1016- 510 W HASTINGS ST
 VANCOUVER BC V6B 1L8

Page: 5 - A
 Total # Pages: 6 (A - C)
 Plus Appendix Pages
 Finalized Date: 9- AUG- 2015
 Account: MTT

Project: CD PROPERTY

CERTIFICATE OF ANALYSIS WH15113407

Sample Description	Method	WEI- 21	Au- ICP21	ME- ICP41	ME- ICP41	ME- ICP41	ME- ICP41	ME- ICP41	ME- ICP41	ME- ICP41	ME- ICP41	ME- ICP41	ME- ICP41	ME- ICP41	ME- ICP41	ME- ICP41
	Analyte	Recvd Wt.	Au	Ag	Al	As	B	Ba	Be	Bi	Ca	Cd	Co	Cr	Cu	Fe
Units		kg	ppm	ppm	%	ppm	ppm	ppm	ppm	ppm	%	ppm	ppm	ppm	ppm	%
LOR		0.02	0.001	0.2	0.01	2	10	10	0.5	2	0.01	0.5	1	1	1	0.01
ZZ100621		0.45	0.004	0.5	1.00	26	<10	120	<0.5	<2	0.34	<0.5	5	22	27	1.78
ZZ100622		0.44	0.001	<0.2	0.96	14	<10	140	<0.5	<2	0.41	<0.5	6	26	17	2.09
ZZ100623		0.38	0.001	<0.2	0.67	5	<10	110	<0.5	<2	0.81	<0.5	3	8	25	0.67
ZZ100624		0.58	0.004	0.3	1.27	37	<10	150	0.6	<2	0.82	<0.5	8	26	49	1.58
ZZ100625		0.28	<0.001	<0.2	0.23	5	<10	20	<0.5	2	0.18	<0.5	2	5	6	0.74
ZZ100626		0.29	0.001	<0.2	0.66	22	<10	60	<0.5	2	0.12	<0.5	4	11	12	1.21
ZZ100627		0.43	0.002	<0.2	1.42	23	<10	100	<0.5	<2	0.20	<0.5	10	29	18	2.35
ZZ100628		0.58	0.002	<0.2	2.29	67	<10	180	0.6	<2	0.18	<0.5	23	62	43	3.73
ZZ100629		0.33	<0.001	0.4	0.34	4	<10	30	<0.5	<2	0.08	<0.5	3	8	10	1.11
ZZ100630		0.38	0.003	<0.2	1.95	43	<10	120	<0.5	<2	0.13	<0.5	9	68	25	3.07
ZZ100631		0.48	0.002	0.2	2.34	23	<10	150	0.6	<2	0.15	<0.5	11	35	32	3.36
ZZ100632		0.46	0.003	0.2	0.58	16	<10	50	<0.5	<2	0.21	<0.5	3	9	23	1.05
ZZ100633		0.43	<0.001	<0.2	0.22	<2	<10	20	<0.5	<2	0.11	<0.5	4	4	7	1.38
ZZ100634		0.51	0.019	<0.2	1.92	11	<10	140	0.5	<2	0.21	<0.5	10	46	30	2.98
ZZ100635		0.49	0.003	<0.2	1.30	10	<10	90	<0.5	<2	0.13	<0.5	5	34	30	2.41
ZZ100636		0.54	0.025	<0.2	1.75	13	<10	110	<0.5	<2	0.27	<0.5	8	46	22	2.66
ZZ100637		0.52	0.006	<0.2	1.87	52	<10	130	0.5	<2	0.18	<0.5	13	42	33	3.10
ZZ100638		0.43	0.012	0.5	1.23	190	<10	240	0.5	<2	0.35	<0.5	11	33	40	2.49
ZZ100639		0.36	0.002	<0.2	0.61	28	<10	50	<0.5	<2	0.08	<0.5	5	13	21	1.97
ZZ100640		0.51	0.004	0.3	1.58	65	<10	130	<0.5	<2	0.22	<0.5	13	39	26	3.03
ZZ100641		0.50	0.001	0.2	1.94	25	<10	90	<0.5	<2	0.14	<0.5	11	32	28	2.79
ZZ100642		0.48	0.002	<0.2	1.32	37	<10	90	<0.5	<2	0.26	<0.5	12	36	29	2.88
ZZ100643		0.69	0.009	<0.2	1.71	79	<10	160	0.5	<2	0.26	<0.5	14	51	33	2.82
ZZ100644		0.69	0.003	<0.2	1.02	19	<10	130	<0.5	<2	0.21	<0.5	6	28	16	1.87
ZZ100645		0.53	<0.001	0.2	0.75	15	<10	110	<0.5	<2	0.25	<0.5	6	18	15	2.44
ZZ100646		0.53	<0.001	<0.2	0.26	5	<10	30	<0.5	<2	0.15	<0.5	3	5	5	0.99
ZZ100647		0.38	0.001	<0.2	0.38	4	<10	80	<0.5	<2	0.13	<0.5	4	10	9	1.48
ZZ100648		0.47	0.002	0.2	0.57	13	<10	80	<0.5	<2	0.25	<0.5	13	13	10	2.67
ZZ100649		0.47	0.012	1.0	2.37	60	<10	320	0.7	<2	0.26	<0.5	18	44	44	3.14
ZZ100650		0.51	0.007	<0.2	1.26	28	<10	110	<0.5	<2	0.14	<0.5	6	22	21	2.00
ZZ100651		0.67	0.004	<0.2	1.63	30	<10	280	0.7	<2	0.49	<0.5	20	71	51	3.86
ZZ100652		0.50	0.002	<0.2	2.01	24	<10	110	0.7	<2	0.54	<0.5	10	46	29	3.23
ZZ100653		0.50	0.002	<0.2	2.13	32	<10	150	1.1	<2	0.33	<0.5	17	41	33	3.91
ZZ100654		0.50	0.005	<0.2	2.03	18	<10	150	0.6	<2	0.57	<0.5	12	37	24	3.07
ZZ100655		0.47	0.011	<0.2	2.10	32	<10	240	<0.5	<2	0.40	<0.5	13	131	30	2.60
ZZ100656		0.54	0.004	0.8	0.61	11	<10	70	<0.5	<2	0.15	<0.5	4	12	12	1.47
ZZ100657		0.56	0.009	0.6	1.26	8	<10	160	<0.5	<2	0.23	<0.5	7	40	29	1.72
ZZ100658		0.51	0.017	<0.2	1.95	529	<10	140	0.9	<2	0.10	<0.5	18	25	20	4.30
ZZ100659		0.39	0.003	<0.2	1.65	43	<10	120	0.6	<2	0.16	<0.5	9	28	16	2.43
ZZ100660		0.47	0.002	<0.2	2.30	15	<10	110	0.5	<2	0.17	<0.5	11	32	26	2.96



ALS Canada Ltd.
 2103 Dollarton Hwy
 North Vancouver BC V7H 0A7
 Phone: +1 (604) 984 0221 Fax: +1 (604) 984 0218
 www.alsglobal.com

To: STRATEGIC METALS LTD.
 C/ O ARCHER, CATHRO & ASSOCIATES (1981)
 LIMITED
 1016- 510 W HASTINGS ST
 VANCOUVER BC V6B 1L8

Page: 5 - B
 Total # Pages: 6 (A - C)
 Plus Appendix Pages
 Finalized Date: 9- AUG- 2015
 Account: MTT

Project: CD PROPERTY

CERTIFICATE OF ANALYSIS WH15113407

Sample Description	Method Analyte Units LOR	ME- ICP41	ME- ICP41	ME- ICP41	ME- ICP41	ME- ICP41	ME- ICP41	ME- ICP41	ME- ICP41	ME- ICP41	ME- ICP41	ME- ICP41	ME- ICP41	ME- ICP41	ME- ICP41	
		Ga ppm	Hg ppm	K %	La ppm	Mg %	Mn ppm	Mo ppm	Na %	Ni ppm	P ppm	Pb ppm	S %	Sb ppm	Sc ppm	Sr ppm
		10	1	0.01	10	0.01	5	1	0.01	1	10	2	0.01	2	1	1
ZZ100621		<10	<1	0.06	20	0.25	222	<1	0.02	24	670	3	0.05	<2	3	27
ZZ100622		<10	<1	0.05	10	0.34	204	<1	0.02	21	520	4	0.05	<2	2	27
ZZ100623		<10	<1	0.03	10	0.11	132	<1	0.03	6	640	3	0.09	<2	1	55
ZZ100624		<10	<1	0.06	50	0.34	472	<1	0.03	21	640	5	0.06	<2	3	47
ZZ100625		<10	<1	0.03	<10	0.05	56	<1	0.02	3	240	<2	0.04	<2	<1	14
ZZ100626		<10	<1	0.04	<10	0.10	202	<1	0.01	7	450	2	0.04	<2	1	12
ZZ100627		10	<1	0.06	10	0.36	328	<1	0.01	21	400	7	0.04	<2	2	20
ZZ100628		10	<1	0.11	10	0.79	709	1	0.01	48	470	8	0.03	<2	6	13
ZZ100629		<10	<1	0.03	<10	0.08	68	<1	0.01	5	230	<2	0.04	<2	1	10
ZZ100630		10	<1	0.09	10	0.69	223	1	<0.01	45	320	8	0.02	<2	4	13
ZZ100631		10	<1	0.08	10	0.47	330	1	0.01	29	490	9	0.05	<2	3	15
ZZ100632		<10	<1	0.03	10	0.08	137	<1	0.02	6	720	2	0.06	<2	2	15
ZZ100633		<10	<1	0.01	<10	0.05	78	<1	0.02	2	400	<2	0.02	<2	<1	12
ZZ100634		10	<1	0.13	10	0.61	291	1	0.01	31	530	7	0.02	<2	4	14
ZZ100635		10	<1	0.08	10	0.36	291	1	0.01	17	370	8	0.03	<2	2	14
ZZ100636		10	<1	0.11	10	0.60	301	<1	0.01	27	700	6	0.03	<2	4	17
ZZ100637		10	1	0.10	10	0.47	438	1	0.01	34	740	9	0.03	<2	4	15
ZZ100638		<10	<1	0.10	10	0.30	397	1	0.02	29	850	6	0.06	<2	3	32
ZZ100639		<10	<1	0.03	10	0.09	113	1	0.01	9	380	4	0.03	<2	1	10
ZZ100640		10	<1	0.11	10	0.52	460	1	0.01	32	750	10	0.03	<2	3	19
ZZ100641		10	<1	0.05	10	0.38	363	1	0.01	24	470	8	0.02	<2	3	14
ZZ100642		10	<1	0.08	10	0.50	404	1	0.01	32	850	9	0.03	<2	3	16
ZZ100643		<10	<1	0.11	10	0.65	679	1	0.01	43	700	10	0.01	3	4	17
ZZ100644		<10	1	0.08	10	0.39	243	<1	0.02	22	520	5	0.01	<2	2	14
ZZ100645		<10	<1	0.05	10	0.15	214	<1	0.02	16	870	<2	0.02	2	2	16
ZZ100646		<10	<1	0.02	<10	0.04	274	<1	0.03	3	570	<2	0.01	<2	<1	12
ZZ100647		<10	<1	0.03	10	0.08	123	<1	0.03	7	550	<2	0.03	<2	1	11
ZZ100648		<10	<1	0.03	10	0.13	835	<1	0.02	11	970	2	0.03	<2	2	15
ZZ100649		10	<1	0.13	20	0.37	2500	3	0.01	35	1350	9	0.09	<2	3	31
ZZ100650		<10	<1	0.07	10	0.29	219	1	0.01	18	680	5	0.04	<2	2	15
ZZ100651		10	<1	0.26	20	0.82	798	1	0.01	70	1310	9	0.01	2	6	23
ZZ100652		10	<1	0.34	30	0.69	372	<1	0.03	31	680	6	0.01	2	7	28
ZZ100653		10	<1	0.50	30	0.71	357	<1	0.01	39	550	16	0.01	<2	6	13
ZZ100654		10	<1	0.15	20	0.63	537	<1	0.01	28	530	10	0.03	<2	4	33
ZZ100655		10	<1	0.11	10	1.17	245	<1	0.02	129	840	5	0.03	2	5	27
ZZ100656		<10	<1	0.04	<10	0.10	155	<1	0.03	11	550	<2	0.01	<2	2	11
ZZ100657		<10	<1	0.08	10	0.37	165	1	0.02	25	630	2	0.01	2	4	16
ZZ100658		10	<1	0.14	30	0.38	954	2	0.01	18	470	10	0.04	7	6	24
ZZ100659		<10	<1	0.08	30	0.40	290	1	0.01	19	260	10	0.04	2	3	17
ZZ100660		10	<1	0.08	10	0.54	316	<1	0.01	30	500	8	0.04	<2	3	13



ALS Canada Ltd.
 2103 Dollarton Hwy
 North Vancouver BC V7H 0A7
 Phone: +1 (604) 984 0221 Fax: +1 (604) 984 0218
 www.alsglobal.com

To: STRATEGIC METALS LTD.
 C/ O ARCHER, CATHRO & ASSOCIATES (1981)
 LIMITED
 1016- 510 W HASTINGS ST
 VANCOUVER BC V6B 1L8

Page: 5 - C
 Total # Pages: 6 (A - C)
 Plus Appendix Pages
 Finalized Date: 9- AUG- 2015
 Account: MTT

Project: CD PROPERTY

CERTIFICATE OF ANALYSIS WH15113407

Sample Description	Method Analyte Units LOR	ME- ICP41	ME- ICP41	ME- ICP41	ME- ICP41	ME- ICP41	ME- ICP41	
		Th	Ti	Tl	U	V	W	Zn
		ppm	%	ppm	ppm	ppm	ppm	ppm
		20	0.01	10	10	1	10	2
ZZ100621		<20	0.05	<10	<10	46	<10	36
ZZ100622		<20	0.09	<10	<10	66	<10	41
ZZ100623		<20	0.02	<10	<10	14	<10	15
ZZ100624		<20	0.04	<10	<10	36	<10	40
ZZ100625		<20	0.04	<10	<10	26	<10	14
ZZ100626		<20	0.04	<10	<10	36	<10	21
ZZ100627		<20	0.07	<10	<10	68	<10	44
ZZ100628		<20	0.07	<10	<10	88	<10	88
ZZ100629		<20	0.05	<10	<10	38	<10	17
ZZ100630		<20	0.10	<10	<10	94	<10	57
ZZ100631		<20	0.06	<10	<10	68	<10	62
ZZ100632		<20	0.04	<10	<10	32	<10	14
ZZ100633		<20	0.07	<10	<10	52	<10	19
ZZ100634		<20	0.11	<10	<10	80	<10	64
ZZ100635		<20	0.10	<10	<10	80	<10	53
ZZ100636		<20	0.10	<10	<10	70	<10	62
ZZ100637		<20	0.07	<10	<10	72	<10	73
ZZ100638		<20	0.05	<10	<10	66	<10	62
ZZ100639		<20	0.09	<10	<10	74	<10	31
ZZ100640		<20	0.06	<10	<10	70	<10	76
ZZ100641		<20	0.07	<10	<10	64	<10	53
ZZ100642		<20	0.07	<10	<10	67	<10	68
ZZ100643		<20	0.06	<10	<10	68	<10	88
ZZ100644		<20	0.06	<10	<10	47	<10	47
ZZ100645		<20	0.10	<10	<10	82	<10	45
ZZ100646		<20	0.07	<10	<10	35	<10	12
ZZ100647		<20	0.07	<10	<10	49	<10	25
ZZ100648		<20	0.11	<10	<10	83	<10	39
ZZ100649		<20	0.02	<10	<10	57	<10	77
ZZ100650		<20	0.03	<10	<10	41	<10	46
ZZ100651		<20	0.10	<10	<10	83	<10	117
ZZ100652		<20	0.15	<10	<10	54	<10	72
ZZ100653		20	0.16	<10	<10	46	<10	90
ZZ100654		<20	0.09	<10	<10	52	<10	71
ZZ100655		<20	0.10	<10	<10	69	<10	69
ZZ100656		<20	0.05	<10	<10	47	<10	36
ZZ100657		<20	0.06	<10	<10	64	<10	58
ZZ100658		<20	0.04	<10	<10	50	<10	73
ZZ100659		<20	0.06	<10	<10	47	<10	50
ZZ100660		<20	0.08	<10	<10	60	<10	59



ALS Canada Ltd.
 2103 Dollarton Hwy
 North Vancouver BC V7H 0A7
 Phone: +1 (604) 984 0221 Fax: +1 (604) 984 0218
 www.alsglobal.com

To: STRATEGIC METALS LTD.
 C/ O ARCHER, CATHRO & ASSOCIATES (1981)
 LIMITED
 1016- 510 W HASTINGS ST
 VANCOUVER BC V6B 1L8

Page: 6 - A
 Total # Pages: 6 (A - C)
 Plus Appendix Pages
 Finalized Date: 9- AUG- 2015
 Account: MTT

Project: CD PROPERTY

CERTIFICATE OF ANALYSIS WH15113407

Sample Description	Method	WEI- 21	Au- ICP21	ME- ICP41	ME- ICP41	ME- ICP41	ME- ICP41	ME- ICP41	ME- ICP41	ME- ICP41	ME- ICP41	ME- ICP41	ME- ICP41	ME- ICP41	ME- ICP41	ME- ICP41
	Analyte	Recvd Wt.	Au	Ag	Al	As	B	Ba	Be	Bi	Ca	Cd	Co	Cr	Cu	Fe
Units		kg	ppm	ppm	%	ppm	ppm	ppm	ppm	ppm	%	ppm	ppm	ppm	ppm	%
LOR		0.02	0.001	0.2	0.01	2	10	10	0.5	2	0.01	0.5	1	1	1	0.01
ZZ100661		0.72	0.007	0.2	1.48	26	<10	150	<0.5	<2	0.23	<0.5	9	28	18	2.13
ZZ100662		0.55	0.006	<0.2	1.45	30	<10	190	0.5	<2	0.22	<0.5	11	23	30	3.01
ZZ100663		0.47	0.002	<0.2	0.82	9	<10	80	<0.5	<2	0.13	<0.5	4	15	21	1.63
ZZ100664		0.47	0.002	<0.2	0.60	7	<10	60	<0.5	<2	0.10	<0.5	4	10	16	1.57
ZZ100665		0.47	0.002	<0.2	0.80	9	<10	140	<0.5	<2	0.15	<0.5	5	13	24	2.02
ZZ100666		0.57	<0.001	<0.2	0.53	10	<10	60	<0.5	<2	0.16	<0.5	6	11	13	1.96
ZZ100667		0.47	<0.001	<0.2	0.69	8	<10	60	<0.5	<2	0.14	<0.5	6	9	23	1.88
ZZ100668		0.41	0.003	0.2	1.10	18	<10	120	<0.5	<2	0.17	<0.5	4	16	26	1.84
ZZ100669		0.46	<0.001	<0.2	0.56	13	<10	60	<0.5	<2	0.18	<0.5	7	8	23	1.75
ZZ100670		0.53	<0.001	<0.2	0.18	2	<10	20	<0.5	<2	0.07	<0.5	2	3	5	0.66
ZZ100671		0.43	<0.001	<0.2	0.32	3	<10	30	<0.5	<2	0.11	<0.5	2	3	7	0.54
ZZ100672		0.63	0.014	<0.2	1.01	134	<10	130	<0.5	<2	0.25	<0.5	11	26	33	2.37
ZZ100673		0.54	<0.001	<0.2	0.89	65	<10	70	<0.5	<2	0.16	<0.5	8	24	21	2.14
ZZ100674		0.51	0.003	0.5	1.97	51	<10	210	0.5	<2	0.30	<0.5	12	40	31	2.65
ZZ100675		0.55	0.007	0.6	2.31	60	<10	320	0.7	<2	0.45	<0.5	11	45	41	3.16
ZZ100676		0.51	0.001	<0.2	1.58	27	<10	210	0.5	<2	0.42	<0.5	9	41	33	2.52
ZZ100677		0.41	0.001	0.2	0.81	10	<10	110	<0.5	<2	0.26	<0.5	3	18	18	1.19
ZZ100678		0.51	0.001	0.4	0.82	11	<10	150	<0.5	<2	0.35	<0.5	3	16	19	1.19
ZZ100679		0.56	0.001	<0.2	1.52	21	<10	220	0.5	<2	0.42	<0.5	11	36	30	2.43
ZZ100680		0.51	0.003	0.3	1.61	18	<10	220	0.5	<2	0.46	<0.5	6	32	29	2.09
ZZ100681		0.65	0.002	0.3	1.08	15	<10	120	<0.5	<2	0.33	<0.5	6	21	19	1.75
ZZ100682		0.66	<0.001	0.2	1.49	31	<10	180	<0.5	<2	0.56	<0.5	8	35	26	2.48
ZZ100683		0.59	0.004	1.2	1.33	31	<10	160	0.5	3	0.47	<0.5	7	22	31	1.75
ZZ100684		0.49	0.007	1.0	2.61	18	<10	230	0.6	2	0.33	<0.5	8	56	40	2.21
ZZ100685		0.48	0.004	1.0	1.17	29	<10	150	<0.5	2	0.21	<0.5	6	21	25	2.13
ZZ100686		0.44	0.002	0.4	0.86	14	<10	90	<0.5	<2	0.17	<0.5	5	15	18	1.41
ZZ100687		0.42	0.003	0.4	1.14	33	<10	120	<0.5	<2	0.24	<0.5	6	22	21	1.96
ZZ100688		0.51	0.006	0.2	1.15	128	<10	100	<0.5	<2	0.26	<0.5	10	29	24	2.67
ZZ100689		0.44	0.007	<0.2	0.92	60	<10	180	<0.5	<2	0.13	<0.5	8	22	27	2.71
ZZ100690		0.50	0.002	<0.2	0.39	33	<10	80	<0.5	<2	0.09	<0.5	4	10	17	1.12
ZZ100691		0.52	0.006	<0.2	0.65	120	<10	200	<0.5	<2	0.11	<0.5	6	16	26	2.77
ZZ100692		0.50	0.010	<0.2	1.39	146	<10	240	0.5	2	0.13	<0.5	8	33	30	2.89
ZZ100693		0.64	0.005	<0.2	2.08	96	<10	210	0.6	<2	0.14	<0.5	11	33	48	3.70
ZZ100694		0.58	<0.001	0.3	1.31	11	<10	160	<0.5	<2	0.31	<0.5	6	28	19	2.01
ZZ100695		0.74	0.004	<0.2	1.40	15	<10	150	<0.5	<2	0.27	<0.5	9	32	19	2.03
ZZ100696		0.60	0.002	<0.2	1.64	16	<10	190	<0.5	<2	0.38	<0.5	7	43	22	2.39
ZZ100697		0.49	0.001	0.3	0.66	10	<10	90	<0.5	<2	0.35	<0.5	3	12	15	1.32
ZZ100698		0.54	0.006	0.4	1.05	45	<10	130	<0.5	<2	0.14	<0.5	4	20	17	1.55
ZZ100699		0.50	0.002	0.2	0.33	29	<10	60	<0.5	<2	0.08	<0.5	15	7	8	1.81
ZZ100700		0.57	0.006	<0.2	0.96	98	<10	120	<0.5	<2	0.15	<0.5	7	24	20	1.99



ALS Canada Ltd.
 2103 Dollarton Hwy
 North Vancouver BC V7H 0A7
 Phone: +1 (604) 984 0221 Fax: +1 (604) 984 0218
 www.alsglobal.com

To: STRATEGIC METALS LTD.
 C/ O ARCHER, CATHRO & ASSOCIATES (1981)
 LIMITED
 1016- 510 W HASTINGS ST
 VANCOUVER BC V6B 1L8

Page: 6 - B
 Total # Pages: 6 (A - C)
 Plus Appendix Pages
 Finalized Date: 9- AUG- 2015
 Account: MTT

Project: CD PROPERTY

CERTIFICATE OF ANALYSIS WH15113407

Method Analyte Units LOR	ME- ICP41 Ga ppm	ME- ICP41 Hg ppm	ME- ICP41 K %	ME- ICP41 La ppm	ME- ICP41 Mg %	ME- ICP41 Mn ppm	ME- ICP41 Mo ppm	ME- ICP41 Na %	ME- ICP41 Ni ppm	ME- ICP41 P ppm	ME- ICP41 Pb ppm	ME- ICP41 S %	ME- ICP41 Sb ppm	ME- ICP41 Sc ppm	ME- ICP41 Sr ppm
Sample Description	10	1	0.01	10	0.01	5	1	0.01	1	10	2	0.01	2	1	1
ZZ100661	<10	<1	0.09	20	0.48	415	1	0.01	22	580	8	0.02	<2	3	19
ZZ100662	10	<1	0.09	20	0.28	556	2	0.01	23	770	8	0.07	<2	2	27
ZZ100663	<10	<1	0.04	10	0.16	131	1	0.02	12	540	4	0.04	<2	1	16
ZZ100664	<10	<1	0.03	10	0.08	86	<1	0.01	8	460	3	0.05	<2	<1	13
ZZ100665	<10	<1	0.06	20	0.15	129	1	0.02	13	500	4	0.05	2	1	18
ZZ100666	<10	<1	0.04	10	0.13	173	<1	0.01	12	520	2	0.02	<2	1	13
ZZ100667	<10	<1	0.04	10	0.11	110	<1	0.02	12	600	3	0.02	<2	1	13
ZZ100668	<10	<1	0.06	20	0.20	149	1	0.02	14	690	6	0.06	<2	1	20
ZZ100669	<10	<1	0.04	10	0.10	575	<1	0.02	10	670	2	0.04	2	1	15
ZZ100670	<10	<1	0.02	<10	0.03	38	<1	0.03	3	200	<2	0.01	<2	<1	10
ZZ100671	<10	<1	0.03	<10	0.04	43	<1	0.03	4	410	<2	0.01	<2	<1	11
ZZ100672	<10	<1	0.07	20	0.38	392	1	0.02	36	780	7	0.04	3	3	31
ZZ100673	<10	<1	0.07	10	0.29	288	1	0.01	23	400	6	0.03	2	2	18
ZZ100674	10	<1	0.10	20	0.52	777	1	0.02	33	850	6	0.05	<2	4	30
ZZ100675	10	<1	0.10	20	0.55	548	1	0.02	40	1020	8	0.06	2	5	47
ZZ100676	10	<1	0.11	20	0.56	407	1	0.02	34	700	5	0.04	2	4	32
ZZ100677	<10	<1	0.05	10	0.21	106	<1	0.03	16	540	<2	0.04	<2	1	22
ZZ100678	<10	<1	0.05	10	0.18	106	<1	0.02	15	720	2	0.06	<2	2	29
ZZ100679	<10	<1	0.08	20	0.50	369	1	0.02	25	850	5	0.04	<2	4	32
ZZ100680	<10	<1	0.08	20	0.43	204	<1	0.02	23	920	5	0.06	<2	3	39
ZZ100681	<10	<1	0.07	10	0.28	277	<1	0.03	15	600	2	0.02	<2	3	25
ZZ100682	<10	<1	0.09	10	0.47	371	1	0.02	24	860	5	0.04	<2	3	41
ZZ100683	<10	<1	0.07	20	0.27	342	1	0.03	20	880	5	0.07	<2	3	41
ZZ100684	10	<1	0.12	20	0.69	309	<1	0.02	37	780	11	0.04	<2	6	28
ZZ100685	<10	<1	0.06	10	0.20	308	1	0.03	19	900	4	0.08	<2	2	23
ZZ100686	<10	<1	0.05	10	0.16	246	<1	0.02	12	680	3	0.04	<2	2	17
ZZ100687	<10	<1	0.06	10	0.30	295	<1	0.02	18	610	4	0.05	<2	2	23
ZZ100688	<10	<1	0.07	10	0.46	396	1	0.02	27	740	6	0.02	<2	3	19
ZZ100689	10	<1	0.12	20	0.24	298	2	0.02	21	540	7	0.13	<2	2	25
ZZ100690	<10	<1	0.07	10	0.09	138	1	0.03	10	390	3	0.06	<2	1	12
ZZ100691	<10	<1	0.15	30	0.18	181	2	0.02	18	520	10	0.20	2	2	25
ZZ100692	<10	<1	0.16	40	0.33	215	1	0.02	22	520	11	0.20	2	4	22
ZZ100693	10	<1	0.15	30	0.45	344	1	0.02	28	460	13	0.12	2	5	21
ZZ100694	<10	<1	0.08	10	0.39	215	<1	0.02	19	830	4	0.03	<2	3	25
ZZ100695	<10	<1	0.07	10	0.45	344	1	0.02	20	770	6	0.03	<2	3	20
ZZ100696	<10	<1	0.11	20	0.66	319	<1	0.02	26	790	5	0.02	<2	4	25
ZZ100697	<10	<1	0.04	10	0.13	163	<1	0.03	9	760	2	0.05	<2	2	26
ZZ100698	<10	<1	0.05	10	0.23	253	<1	0.02	14	650	4	0.04	<2	2	15
ZZ100699	<10	<1	0.02	<10	0.04	867	1	0.03	4	600	2	0.03	<2	1	11
ZZ100700	<10	<1	0.07	10	0.27	443	<1	0.02	18	460	5	0.03	<2	2	17



ALS Canada Ltd.
 2103 Dollarton Hwy
 North Vancouver BC V7H 0A7
 Phone: +1 (604) 984 0221 Fax: +1 (604) 984 0218
 www.alsglobal.com

To: STRATEGIC METALS LTD.
 C/ O ARCHER, CATHRO & ASSOCIATES (1981)
 LIMITED
 1016- 510 W HASTINGS ST
 VANCOUVER BC V6B 1L8

Page: 6 - C
 Total # Pages: 6 (A - C)
 Plus Appendix Pages
 Finalized Date: 9- AUG- 2015
 Account: MTT

Project: CD PROPERTY

CERTIFICATE OF ANALYSIS WH15113407

Sample Description	Method Analyte Units LOR	ME- ICP41	ME- ICP41	ME- ICP41	ME- ICP41	ME- ICP41	ME- ICP41	
		Th	Ti	Ti	U	V	W	Zn
		ppm	%	ppm	ppm	ppm	ppm	ppm
		20	0.01	10	10	1	10	2
ZZ100661		<20	0.04	<10	<10	39	<10	62
ZZ100662		<20	0.04	<10	<10	66	<10	66
ZZ100663		<20	0.04	<10	<10	38	<10	32
ZZ100664		<20	0.03	<10	<10	42	<10	25
ZZ100665		<20	0.05	<10	<10	50	<10	42
ZZ100666		<20	0.07	<10	<10	50	<10	35
ZZ100667		<20	0.06	<10	<10	48	<10	41
ZZ100668		<20	0.03	<10	<10	34	<10	40
ZZ100669		<20	0.06	<10	<10	46	<10	36
ZZ100670		<20	0.02	<10	<10	22	<10	10
ZZ100671		<20	0.03	<10	<10	15	<10	8
ZZ100672		<20	0.05	<10	<10	44	<10	64
ZZ100673		<20	0.06	<10	<10	49	<10	54
ZZ100674		<20	0.05	<10	<10	61	<10	75
ZZ100675		<20	0.06	<10	<10	76	<10	103
ZZ100676		<20	0.08	<10	<10	66	<10	77
ZZ100677		<20	0.04	<10	<10	31	<10	31
ZZ100678		<20	0.04	<10	<10	30	<10	31
ZZ100679		<20	0.09	<10	<10	70	<10	65
ZZ100680		<20	0.06	<10	<10	53	<10	62
ZZ100681		<20	0.06	<10	<10	46	<10	40
ZZ100682		<20	0.08	<10	<10	67	<10	65
ZZ100683		<20	0.04	<10	<10	43	<10	45
ZZ100684		<20	0.08	<10	<10	61	<10	74
ZZ100685		<20	0.05	<10	<10	56	<10	41
ZZ100686		<20	0.04	<10	<10	38	<10	27
ZZ100687		<20	0.05	<10	<10	52	<10	44
ZZ100688		<20	0.07	<10	<10	66	<10	67
ZZ100689		<20	0.05	10	<10	55	<10	53
ZZ100690		<20	0.03	<10	<10	20	<10	20
ZZ100691		<20	0.04	<10	<10	35	<10	58
ZZ100692		<20	0.05	10	<10	48	<10	58
ZZ100693		<20	0.07	<10	<10	63	<10	82
ZZ100694		<20	0.08	<10	<10	51	<10	50
ZZ100695		<20	0.07	<10	<10	53	<10	49
ZZ100696		<20	0.11	<10	<10	60	<10	60
ZZ100697		<20	0.04	<10	<10	34	<10	22
ZZ100698		<20	0.03	<10	<10	38	<10	33
ZZ100699		<20	0.05	<10	<10	43	<10	15
ZZ100700		<20	0.05	<10	<10	52	<10	47



ALS Canada Ltd.
 2103 Dollarton Hwy
 North Vancouver BC V7H 0A7
 Phone: +1 (604) 984 0221 Fax: +1 (604) 984 0218
 www.alsglobal.com

To: STRATEGIC METALS LTD.
 C/ O ARCHER, CATHRO & ASSOCIATES (1981)
 LIMITED
 1016- 510 W HASTINGS ST
 VANCOUVER BC V6B 1L8

Page: Appendix 1
 Total # Appendix Pages: 1
 Finalized Date: 9- AUG- 2015
 Account: MTT

Project: CD PROPERTY

CERTIFICATE OF ANALYSIS WH15113407

CERTIFICATE COMMENTS	
LABORATORY ADDRESSES	
Applies to Method:	Processed at ALS Whitehorse located at 78 Mt. Sima Rd, Whitehorse, YT, Canada. LOG- 22 SCR- 41 WEI- 21
Applies to Method:	Processed at ALS Vancouver located at 2103 Dollarton Hwy, North Vancouver, BC, Canada. Au- ICP21 ME- ICP41



ALS Canada Ltd.
 2103 Dollarton Hwy
 North Vancouver BC V7H 0A7
 Phone: +1 (604) 984 0221 Fax: +1 (604) 984 0218
 www.alsglobal.com

To: **STRATEGIC METALS LTD.**
C/ O ARCHER, CATHRO & ASSOCIATES (1981)
LIMITED
1016- 510 W HASTINGS ST
VANCOUVER BC V6B 1L8

Page: 1
Total # Pages: 7 (A - C)
Plus Appendix Pages
Finalized Date: 10- AUG- 2015
Account: MTT

CERTIFICATE WH15113411

Project: CD PROPERTY

This report is for 215 Soil samples submitted to our lab in Whitehorse, YT, Canada on 30-JUL-2015.

The following have access to data associated with this certificate:

HEATHER BURRELL	JOAN MARIACHER
-----------------	----------------

SAMPLE PREPARATION	
ALS CODE	DESCRIPTION
WEI- 21	Received Sample Weight
LOG- 22	Sample login - Rcd w/o BarCode
SCR- 41	Screen to - 180um and save both

ANALYTICAL PROCEDURES		
ALS CODE	DESCRIPTION	INSTRUMENT
Au- ICP21	Au 30g FA ICP- AES Finish	ICP- AES
ME- ICP41	35 Element Aqua Regia ICP- AES	ICP- AES

To: **STRATEGIC METALS LTD.**
ATTN: JOAN MARIACHER
C/ O ARCHER, CATHRO & ASSOCIATES (1981) LIMITED
1016- 510 W HASTINGS ST
VANCOUVER BC V6B 1L8

This is the Final Report and supersedes any preliminary report with this certificate number. Results apply to samples as submitted. All pages of this report have been checked and approved for release.

***** See Appendix Page for comments regarding this certificate *****

Signature: 
 Colin Ramshaw, Vancouver Laboratory Manager



ALS Canada Ltd.
 2103 Dollarton Hwy
 North Vancouver BC V7H 0A7
 Phone: +1 (604) 984 0221 Fax: +1 (604) 984 0218
 www.alsglobal.com

To: STRATEGIC METALS LTD.
 C/ O ARCHER, CATHRO & ASSOCIATES (1981)
 LIMITED
 1016- 510 W HASTINGS ST
 VANCOUVER BC V6B 1L8

Page: 2 - A
 Total # Pages: 7 (A - C)
 Plus Appendix Pages
 Finalized Date: 10- AUG- 2015
 Account: MTT

Project: CD PROPERTY

CERTIFICATE OF ANALYSIS WH15113411

Sample Description	Method Analyte Units LOR	WEI- 21	Au- ICP21	ME- ICP41	ME- ICP41	ME- ICP41	ME- ICP41	ME- ICP41	ME- ICP41	ME- ICP41	ME- ICP41	ME- ICP41	ME- ICP41	ME- ICP41	ME- ICP41	ME- ICP41
		Recvd Wt. kg	Au ppm	Ag ppm	Al %	As ppm	B ppm	Ba ppm	Be ppm	Bi ppm	Ca %	Cd ppm	Co ppm	Cr ppm	Cu ppm	Fe %
		0.02	0.001	0.2	0.01	2	10	10	0.5	2	0.01	0.5	1	1	1	0.01
ZZ100701		0.33	0.002	<0.2	0.50	50	<10	60	<0.5	2	0.10	<0.5	5	12	14	1.32
ZZ100702		0.54	0.002	<0.2	0.87	35	<10	100	<0.5	<2	0.14	<0.5	5	15	20	1.68
ZZ100703		0.51	0.012	0.2	1.05	56	<10	180	<0.5	<2	0.24	<0.5	7	20	19	2.01
ZZ100704		0.88	0.008	<0.2	1.08	128	<10	200	0.5	<2	0.20	<0.5	9	23	25	2.95
ZZ100705		0.48	0.017	<0.2	0.88	72	<10	160	0.5	<2	0.33	<0.5	7	21	24	2.59
ZZ100706		0.47	0.005	<0.2	1.27	97	<10	120	0.5	2	0.16	<0.5	7	18	31	2.81
ZZ100707		0.53	0.002	<0.2	1.75	71	<10	160	0.5	2	0.13	<0.5	10	26	28	2.91
ZZ100708		0.50	0.002	<0.2	1.70	25	<10	140	0.7	<2	0.12	<0.5	13	38	39	3.58
ZZ100709		0.43	0.003	<0.2	0.84	33	<10	80	<0.5	2	0.07	<0.5	4	13	16	1.92
ZZ100710		0.30	0.002	<0.2	1.06	10	<10	170	<0.5	2	0.20	<0.5	3	15	20	1.54
ZZ100711		0.58	0.005	0.2	1.39	34	<10	140	0.5	<2	0.19	<0.5	8	27	23	2.70
ZZ100712		0.69	0.006	<0.2	1.64	42	<10	210	0.7	<2	0.19	<0.5	20	40	34	3.27
ZZ100713		0.54	0.001	<0.2	0.47	4	<10	90	<0.5	<2	0.08	<0.5	4	8	9	1.05
ZZ100714		0.79	0.003	<0.2	1.78	13	<10	160	<0.5	<2	0.21	<0.5	5	29	19	2.02
ZZ100715		0.47	<0.001	0.2	0.26	3	<10	60	<0.5	<2	0.08	<0.5	20	5	6	1.34
ZZ100716		0.67	0.003	<0.2	1.52	18	<10	120	<0.5	<2	0.24	<0.5	7	27	16	2.17
ZZ100717		0.67	0.004	0.5	1.22	10	<10	150	<0.5	<2	0.18	<0.5	4	19	24	1.75
ZZ100718		0.46	0.003	0.3	1.85	11	<10	190	<0.5	<2	0.29	0.5	9	41	34	2.85
ZZ100719		0.63	0.002	0.3	1.40	8	<10	120	<0.5	<2	0.19	<0.5	7	26	20	1.72
ZZ100720		0.72	0.002	0.2	1.88	10	<10	160	<0.5	<2	0.26	<0.5	8	40	22	2.28
ZZ100721		0.65	<0.001	0.2	0.68	10	<10	80	<0.5	<2	0.18	<0.5	5	17	15	1.35
ZZ100722		0.45	0.001	0.3	0.92	7	<10	100	<0.5	<2	0.17	<0.5	6	23	16	2.20
ZZ100723		0.57	<0.001	0.3	0.24	<2	<10	30	<0.5	<2	0.08	<0.5	5	7	6	1.62
ZZ100724		0.65	<0.001	0.3	1.20	6	<10	110	<0.5	<2	0.23	<0.5	9	35	20	2.90
ZZ100725		0.54	<0.001	<0.2	0.22	<2	<10	60	<0.5	2	0.18	<0.5	14	5	6	1.66
ZZ100726		0.46	<0.001	0.2	0.35	4	<10	40	<0.5	<2	0.12	<0.5	3	9	8	1.05
ZZ100727		0.43	<0.001	0.2	0.51	3	<10	50	<0.5	2	0.19	<0.5	3	10	17	1.14
ZZ100728		0.52	0.001	0.7	1.60	15	<10	180	0.5	<2	0.39	<0.5	9	37	40	2.64
ZZ100729		0.62	0.003	0.2	1.87	18	<10	190	0.5	<2	0.40	0.6	17	87	42	3.72
ZZ100730		0.51	0.001	0.3	0.49	3	<10	60	<0.5	<2	0.16	<0.5	3	9	15	0.68
ZZ100731		0.75	0.002	0.3	1.13	12	<10	100	<0.5	<2	0.20	<0.5	12	32	26	2.08
ZZ100732		0.68	0.014	<0.2	1.36	17	<10	110	<0.5	<2	0.25	<0.5	14	46	26	2.05
ZZ100733		0.54	0.002	0.2	2.27	11	<10	190	0.5	<2	0.28	<0.5	16	61	38	3.37
ZZ100734		0.63	0.002	<0.2	1.96	14	<10	130	<0.5	<2	0.21	<0.5	8	45	26	3.00
ZZ100735		0.63	<0.001	<0.2	1.34	10	<10	180	<0.5	<2	0.21	<0.5	12	40	30	2.75
ZZ100736		0.50	0.002	0.2	1.34	23	<10	190	<0.5	<2	0.23	<0.5	16	41	36	3.00
ZZ100737		0.96	0.002	<0.2	1.94	30	<10	120	<0.5	<2	0.30	<0.5	14	54	32	2.90
ZZ100738		0.57	0.001	<0.2	1.62	12	<10	140	<0.5	<2	0.23	<0.5	9	46	24	2.47
ZZ100739		0.56	<0.001	<0.2	0.23	<2	<10	30	<0.5	<2	0.17	<0.5	3	6	7	1.01
ZZ100740		0.45	<0.001	0.3	1.07	4	<10	70	<0.5	<2	0.17	<0.5	3	17	21	0.88



ALS Canada Ltd.
 2103 Dollarton Hwy
 North Vancouver BC V7H 0A7
 Phone: +1 (604) 984 0221 Fax: +1 (604) 984 0218
 www.alsglobal.com

To: STRATEGIC METALS LTD.
 C/ O ARCHER, CATHRO & ASSOCIATES (1981)
 LIMITED
 1016- 510 W HASTINGS ST
 VANCOUVER BC V6B 1L8

Page: 2 - B
 Total # Pages: 7 (A - C)
 Plus Appendix Pages
 Finalized Date: 10- AUG- 2015
 Account: MTT

Project: CD PROPERTY

CERTIFICATE OF ANALYSIS WH15113411

Sample Description	Method	ME- ICP41	ME- ICP41	ME- ICP41	ME- ICP41	ME- ICP41	ME- ICP41	ME- ICP41	ME- ICP41	ME- ICP41	ME- ICP41	ME- ICP41	ME- ICP41	ME- ICP41	ME- ICP41	
	Analyte	Ga	Hg	K	La	Mg	Mn	Mo	Na	Ni	P	Pb	S	Sb	Sc	Sr
	Units LOR	ppm	ppm	%	ppm	%	ppm	ppm	%	ppm	ppm	ppm	%	ppm	ppm	ppm
		10	1	0.01	10	0.01	5	1	0.01	1	10	2	0.01	2	1	1
ZZ100701		<10	<1	0.05	10	0.15	232	<1	0.03	10	340	4	0.03	<2	1	11
ZZ100702		<10	<1	0.05	10	0.16	180	<1	0.03	11	520	4	0.03	<2	1	13
ZZ100703		<10	<1	0.09	20	0.31	264	1	0.02	16	580	6	0.04	<2	2	21
ZZ100704		<10	<1	0.09	30	0.31	212	2	0.02	19	550	10	0.05	2	4	20
ZZ100705		<10	<1	0.09	30	0.32	219	1	0.02	22	820	9	0.06	<2	4	29
ZZ100706		<10	<1	0.12	20	0.22	197	1	0.02	18	700	11	0.06	<2	4	17
ZZ100707		10	<1	0.13	20	0.41	347	1	0.02	22	370	10	0.07	<2	3	17
ZZ100708		10	<1	0.11	30	0.42	371	1	0.02	36	370	10	0.05	<2	5	18
ZZ100709		10	1	0.05	10	0.10	122	1	0.02	11	350	7	0.05	<2	1	13
ZZ100710		<10	<1	0.05	10	0.17	99	1	0.02	10	720	6	0.08	<2	1	22
ZZ100711		10	<1	0.09	20	0.36	335	1	0.02	20	620	8	0.04	2	3	17
ZZ100712		<10	<1	0.09	20	0.48	923	1	0.02	39	550	10	0.03	<2	4	19
ZZ100713		<10	<1	0.04	10	0.07	227	<1	0.03	4	440	2	0.04	<2	1	10
ZZ100714		10	<1	0.09	20	0.40	129	<1	0.02	17	690	10	0.03	<2	3	17
ZZ100715		<10	<1	0.02	<10	0.05	1430	<1	0.04	2	350	<2	0.03	<2	1	11
ZZ100716		10	<1	0.08	10	0.41	186	1	0.02	17	770	7	0.02	<2	3	15
ZZ100717		10	<1	0.05	10	0.20	111	<1	0.03	12	840	4	0.06	<2	2	17
ZZ100718		10	<1	0.06	10	0.42	488	1	0.02	27	810	7	0.07	<2	4	26
ZZ100719		<10	<1	0.04	10	0.31	251	1	0.02	17	810	5	0.04	<2	2	15
ZZ100720		10	<1	0.07	10	0.52	268	1	0.02	25	810	8	0.02	<2	4	17
ZZ100721		<10	<1	0.03	10	0.20	131	<1	0.03	11	670	2	0.03	<2	2	14
ZZ100722		<10	<1	0.04	10	0.22	160	<1	0.02	13	780	2	0.04	<2	2	14
ZZ100723		<10	<1	0.02	<10	0.06	188	<1	0.03	4	350	<2	0.03	<2	1	10
ZZ100724		10	<1	0.06	10	0.38	303	1	0.02	22	980	5	0.03	<2	3	16
ZZ100725		<10	<1	0.02	<10	0.05	1940	<1	0.04	5	640	<2	0.02	<2	1	14
ZZ100726		<10	<1	0.03	<10	0.07	115	<1	0.03	6	380	2	0.03	<2	1	12
ZZ100727		<10	<1	0.03	<10	0.10	73	<1	0.03	8	660	<2	0.05	<2	1	16
ZZ100728		10	<1	0.08	10	0.37	436	1	0.03	31	1170	6	0.10	<2	2	33
ZZ100729		10	<1	0.19	20	0.94	675	2	0.02	63	1030	7	0.03	<2	5	26
ZZ100730		<10	<1	0.03	<10	0.09	210	<1	0.03	9	480	<2	0.05	<2	1	16
ZZ100731		<10	<1	0.07	10	0.37	518	1	0.03	30	750	3	0.03	<2	2	15
ZZ100732		10	<1	0.08	10	0.52	735	1	0.02	30	820	6	0.02	2	3	15
ZZ100733		10	<1	0.21	20	0.80	564	1	0.02	44	870	9	0.02	<2	5	15
ZZ100734		10	<1	0.16	10	0.59	294	1	0.02	25	490	7	0.02	<2	4	15
ZZ100735		10	<1	0.16	10	0.40	957	2	0.02	24	500	6	0.03	<2	4	18
ZZ100736		10	<1	0.12	10	0.43	1140	1	0.02	31	480	9	0.03	<2	3	23
ZZ100737		10	<1	0.09	10	0.79	502	1	0.01	43	990	12	0.01	<2	4	13
ZZ100738		10	<1	0.12	10	0.59	492	1	0.02	31	660	8	0.02	<2	3	15
ZZ100739		<10	<1	0.02	<10	0.05	78	<1	0.03	4	610	<2	0.01	<2	<1	12
ZZ100740		<10	<1	0.02	10	0.15	94	1	0.03	14	900	2	0.07	<2	1	14



ALS Canada Ltd.
 2103 Dollarton Hwy
 North Vancouver BC V7H 0A7
 Phone: +1 (604) 984 0221 Fax: +1 (604) 984 0218
 www.alsglobal.com

To: STRATEGIC METALS LTD.
 C/ O ARCHER, CATHRO & ASSOCIATES (1981)
 LIMITED
 1016- 510 W HASTINGS ST
 VANCOUVER BC V6B 1L8

Page: 2 - C
 Total # Pages: 7 (A - C)
 Plus Appendix Pages
 Finalized Date: 10- AUG- 2015
 Account: MTT

Project: CD PROPERTY

CERTIFICATE OF ANALYSIS WH15113411

Sample Description	Method Analyte Units LOR	ME- ICP41	ME- ICP41	ME- ICP41	ME- ICP41	ME- ICP41	ME- ICP41	ME- ICP41
		Th	Ti	Tl	U	V	W	Zn
		ppm	%	ppm	ppm	ppm	ppm	ppm
		20	0.01	10	10	1	10	2
ZZ100701		<20	0.04	<10	<10	35	<10	30
ZZ100702		<20	0.04	<10	<10	42	<10	34
ZZ100703		<20	0.05	<10	<10	39	<10	46
ZZ100704		<20	0.05	<10	<10	42	<10	62
ZZ100705		<20	0.07	<10	<10	41	<10	55
ZZ100706		<20	0.05	10	<10	36	<10	64
ZZ100707		<20	0.06	<10	<10	48	<10	68
ZZ100708		<20	0.07	<10	<10	62	<10	117
ZZ100709		<20	0.04	<10	<10	45	<10	41
ZZ100710		<20	0.03	<10	<10	33	<10	30
ZZ100711		<20	0.05	<10	<10	46	<10	58
ZZ100712		<20	0.04	<10	<10	50	<10	88
ZZ100713		<20	0.03	<10	<10	24	<10	18
ZZ100714		<20	0.04	<10	<10	47	<10	55
ZZ100715		<20	0.03	<10	<10	26	<10	12
ZZ100716		<20	0.05	<10	<10	44	<10	56
ZZ100717		<20	0.04	<10	<10	48	<10	36
ZZ100718		<20	0.05	<10	<10	54	<10	77
ZZ100719		<20	0.04	<10	<10	52	<10	50
ZZ100720		<20	0.06	<10	<10	58	<10	72
ZZ100721		<20	0.06	<10	<10	41	<10	29
ZZ100722		<20	0.08	<10	<10	67	<10	41
ZZ100723		<20	0.08	<10	<10	60	<10	24
ZZ100724		<20	0.10	<10	<10	91	<10	62
ZZ100725		<20	0.08	<10	<10	58	<10	24
ZZ100726		<20	0.05	<10	<10	35	<10	19
ZZ100727		<20	0.04	<10	<10	33	<10	20
ZZ100728		<20	0.06	<10	<10	73	<10	61
ZZ100729		<20	0.12	<10	<10	107	<10	129
ZZ100730		<20	0.02	<10	<10	17	<10	14
ZZ100731		<20	0.06	<10	<10	57	<10	51
ZZ100732		<20	0.06	<10	<10	61	<10	63
ZZ100733		<20	0.12	<10	<10	99	<10	95
ZZ100734		<20	0.12	<10	<10	88	<10	69
ZZ100735		<20	0.11	<10	<10	95	<10	72
ZZ100736		<20	0.11	<10	<10	103	<10	85
ZZ100737		<20	0.07	<10	<10	72	<10	84
ZZ100738		<20	0.09	<10	<10	71	<10	71
ZZ100739		<20	0.07	<10	<10	40	<10	16
ZZ100740		<20	0.04	<10	<10	33	<10	28



ALS Canada Ltd.
 2103 Dollarton Hwy
 North Vancouver BC V7H 0A7
 Phone: +1 (604) 984 0221 Fax: +1 (604) 984 0218
 www.alsglobal.com

To: STRATEGIC METALS LTD.
 C/ O ARCHER, CATHRO & ASSOCIATES (1981)
 LIMITED
 1016- 510 W HASTINGS ST
 VANCOUVER BC V6B 1L8

Page: 3 - A
 Total # Pages: 7 (A - C)
 Plus Appendix Pages
 Finalized Date: 10- AUG- 2015
 Account: MTT

Project: CD PROPERTY

CERTIFICATE OF ANALYSIS WH15113411

Sample Description	Method	WEI- 21	Au- ICP21	ME- ICP41	ME- ICP41	ME- ICP41	ME- ICP41	ME- ICP41	ME- ICP41	ME- ICP41	ME- ICP41	ME- ICP41	ME- ICP41	ME- ICP41	ME- ICP41	ME- ICP41
	Analyte	Recvd Wt.	Au	Ag	Al	As	B	Ba	Be	Bi	Ca	Cd	Co	Cr	Cu	Fe
Units		kg	ppm	ppm	%	ppm	ppm	ppm	ppm	ppm	%	ppm	ppm	ppm	ppm	%
LOR		0.02	0.001	0.2	0.01	2	10	10	0.5	2	0.01	0.5	1	1	1	0.01
ZZ100741		0.52	0.002	0.2	1.48	13	<10	400	<0.5	<2	0.30	<0.5	5	20	11	1.83
ZZ100742		0.48	0.003	<0.2	1.63	10	<10	310	<0.5	<2	0.40	0.6	70	30	26	3.32
ZZ100743		0.70	0.003	0.3	2.09	10	<10	220	0.6	<2	0.34	0.5	14	51	39	3.09
ZZ100744		0.54	0.002	<0.2	1.93	8	<10	120	0.6	<2	0.21	<0.5	10	34	24	2.87
ZZ100745		0.44	0.004	<0.2	2.04	9	<10	90	<0.5	<2	0.18	<0.5	9	30	26	2.51
ZZ100746		0.52	0.002	0.3	2.37	11	<10	120	0.6	<2	0.27	<0.5	13	42	35	3.34
ZZ100747		0.57	<0.001	<0.2	2.07	18	<10	130	0.8	<2	0.28	<0.5	15	36	29	3.88
ZZ100748		0.51	0.002	<0.2	2.39	9	<10	160	0.7	<2	0.33	<0.5	16	51	31	3.22
ZZ100749		0.46	0.003	<0.2	1.96	8	<10	180	0.5	<2	0.49	<0.5	16	49	28	3.26
ZZ100750		0.58	0.004	0.2	0.70	10	<10	80	<0.5	2	0.37	<0.5	7	12	24	1.48
ZZ100751		0.62	0.005	<0.2	1.79	24	<10	170	0.5	<2	0.47	<0.5	13	41	24	2.83
ZZ100752		0.52	0.005	<0.2	1.16	22	<10	180	<0.5	<2	0.32	<0.5	9	26	21	2.15
ZZ100753		0.37	0.003	0.2	1.07	17	<10	130	<0.5	<2	0.37	<0.5	7	24	21	1.59
ZZ100754		0.47	0.001	<0.2	0.32	3	<10	40	<0.5	<2	0.20	<0.5	3	9	10	1.21
ZZ100755		0.43	0.004	0.3	1.06	7	<10	130	0.5	<2	0.43	<0.5	7	23	23	1.35
ZZ100756		0.55	0.004	<0.2	2.12	16	<10	110	0.5	<2	0.44	<0.5	19	231	26	3.18
ZZ100757		0.41	0.002	<0.2	1.10	10	<10	110	0.5	<2	0.35	<0.5	8	25	20	2.12
ZZ100758		0.57	0.007	<0.2	1.50	26	<10	150	0.6	<2	0.34	<0.5	13	44	27	2.88
ZZ100759		0.38	0.004	<0.2	1.21	5	<10	190	<0.5	<2	0.49	<0.5	7	33	26	2.06
ZZ100760		0.57	0.003	<0.2	2.53	7	<10	250	0.7	<2	0.54	<0.5	18	97	43	3.94
ZZ100761		0.40	0.005	0.2	0.64	4	<10	60	<0.5	<2	0.37	<0.5	7	15	12	1.57
ZZ100762		0.67	0.001	<0.2	0.24	<2	<10	20	<0.5	2	0.17	<0.5	3	4	5	0.93
ZZ100763		0.46	0.003	0.4	0.58	5	<10	100	<0.5	<2	0.27	<0.5	3	10	36	1.22
ZZ100764		0.72	0.003	<0.2	1.58	6	<10	140	<0.5	<2	0.37	<0.5	8	41	21	2.08
ZZ100765		0.50	0.002	0.3	1.29	8	<10	160	<0.5	<2	0.35	<0.5	7	21	21	1.53
ZZ100766		0.46	0.001	<0.2	0.27	3	<10	40	<0.5	<2	0.11	<0.5	5	5	6	1.07
ZZ100767		0.48	0.007	0.3	1.51	10	<10	150	<0.5	<2	0.22	<0.5	11	35	23	2.10
ZZ100768		0.47	0.001	<0.2	0.29	3	<10	50	<0.5	<2	0.11	<0.5	3	9	10	0.85
ZZ100769		0.58	0.005	0.5	2.43	16	<10	300	0.7	<2	0.30	<0.5	26	85	52	4.49
ZZ100770		0.38	0.006	0.6	2.01	12	<10	230	0.5	<2	0.39	<0.5	11	47	46	2.83
ZZ100771		0.53	0.005	0.2	2.15	15	<10	330	0.6	<2	0.42	<0.5	23	77	51	3.97
ZZ100772		0.42	0.001	<0.2	0.40	2	<10	40	<0.5	<2	0.08	<0.5	3	6	9	0.90
ZZ100773		0.54	0.001	<0.2	1.67	23	<10	120	<0.5	<2	0.17	<0.5	10	43	42	3.81
ZZ100774		0.42	0.004	<0.2	0.73	13	<10	60	<0.5	<2	0.08	<0.5	4	17	25	1.85
ZZ100775		0.44	0.003	0.9	1.44	12	<10	110	0.5	<2	0.12	<0.5	4	20	40	1.62
ZZ100776		0.51	0.002	0.2	0.87	8	<10	80	<0.5	<2	0.17	<0.5	7	24	20	1.82
ZZ100777		0.71	0.005	0.3	2.32	26	<10	330	0.6	<2	0.30	0.6	11	61	48	3.56
ZZ100778		0.51	0.001	0.2	0.48	4	<10	70	<0.5	<2	0.13	<0.5	5	11	12	1.11
ZZ100779		0.42	0.002	0.6	1.38	23	<10	210	<0.5	<2	0.25	<0.5	11	31	22	2.51
ZZ100780		0.57	0.001	0.3	0.60	4	<10	70	<0.5	<2	0.14	<0.5	3	13	11	0.77



ALS Canada Ltd.
 2103 Dollarton Hwy
 North Vancouver BC V7H 0A7
 Phone: +1 (604) 984 0221 Fax: +1 (604) 984 0218
 www.alsglobal.com

To: STRATEGIC METALS LTD.
 C/ O ARCHER, CATHRO & ASSOCIATES (1981)
 LIMITED
 1016- 510 W HASTINGS ST
 VANCOUVER BC V6B 1L8

Page: 3 - B
 Total # Pages: 7 (A - C)
 Plus Appendix Pages
 Finalized Date: 10- AUG- 2015
 Account: MTT

Project: CD PROPERTY

CERTIFICATE OF ANALYSIS WH15113411

Sample Description	Method Analyte Units LOR	ME- ICP41	ME- ICP41	ME- ICP41	ME- ICP41	ME- ICP41	ME- ICP41	ME- ICP41	ME- ICP41	ME- ICP41	ME- ICP41	ME- ICP41	ME- ICP41	ME- ICP41	ME- ICP41	
		Ga	Hg	K	La	Mg	Mn	Mo	Na	Ni	P	Pb	S	Sb	Sc	Sr
		ppm	ppm	%	ppm	%	ppm	ppm	%	ppm	ppm	ppm	%	ppm	ppm	ppm
		10	1	0.01	10	0.01	5	1	0.01	1	10	2	0.01	2	1	1
ZZ100741		<10	<1	0.05	10	0.26	254	1	0.02	14	860	5	0.04	<2	2	24
ZZ100742		10	<1	0.09	10	0.47	9200	1	0.02	26	850	7	0.05	<2	3	30
ZZ100743		10	<1	0.19	20	0.76	469	1	0.02	44	640	9	0.02	<2	5	23
ZZ100744		10	<1	0.10	10	0.53	355	<1	0.02	25	480	7	0.01	<2	3	15
ZZ100745		10	<1	0.08	10	0.41	450	<1	0.01	21	440	7	0.03	<2	2	14
ZZ100746		10	<1	0.11	10	0.67	311	<1	0.02	30	330	8	0.02	<2	4	20
ZZ100747		10	<1	0.09	20	0.52	771	1	0.01	29	500	17	0.03	<2	4	21
ZZ100748		10	<1	0.09	10	0.83	383	<1	0.02	36	460	9	0.02	<2	5	24
ZZ100749		10	<1	0.12	20	0.72	553	1	0.02	31	620	11	0.04	<2	4	28
ZZ100750		<10	<1	0.05	10	0.18	315	<1	0.03	10	640	4	0.04	<2	2	21
ZZ100751		10	<1	0.12	20	0.75	521	<1	0.02	30	560	8	0.03	<2	5	27
ZZ100752		<10	<1	0.08	10	0.37	421	<1	0.02	23	570	9	0.04	2	2	27
ZZ100753		<10	<1	0.06	10	0.31	265	<1	0.02	23	680	4	0.06	<2	2	26
ZZ100754		<10	<1	0.03	10	0.07	81	<1	0.02	5	350	<2	0.03	<2	1	15
ZZ100755		<10	<1	0.07	20	0.23	242	<1	0.04	23	570	4	0.05	<2	3	27
ZZ100756		10	<1	0.11	10	1.59	552	1	0.02	193	540	6	0.03	<2	5	26
ZZ100757		<10	<1	0.08	10	0.39	443	<1	0.02	21	500	6	0.04	2	2	24
ZZ100758		10	<1	0.11	10	0.62	433	1	0.02	39	640	8	0.03	2	4	20
ZZ100759		10	<1	0.07	10	0.31	209	1	0.02	24	660	5	0.07	2	2	33
ZZ100760		10	<1	0.27	20	1.22	609	<1	0.03	71	640	7	0.02	<2	8	35
ZZ100761		<10	<1	0.07	10	0.23	204	<1	0.03	10	510	3	0.03	<2	1	28
ZZ100762		<10	<1	0.03	<10	0.04	68	<1	0.04	1	520	<2	0.01	<2	<1	12
ZZ100763		<10	<1	0.02	10	0.06	100	<1	0.03	9	880	<2	0.09	<2	2	22
ZZ100764		10	<1	0.13	20	0.67	224	<1	0.02	23	750	7	<0.01	<2	4	19
ZZ100765		<10	<1	0.04	10	0.24	521	1	0.02	21	970	3	0.08	<2	2	28
ZZ100766		<10	<1	0.02	<10	0.03	230	<1	0.04	3	440	2	0.02	<2	1	11
ZZ100767		<10	<1	0.08	10	0.48	1190	1	0.02	26	680	5	0.03	<2	3	17
ZZ100768		<10	<1	0.04	<10	0.10	102	<1	0.02	5	350	<2	0.02	<2	1	10
ZZ100769		10	<1	0.23	20	0.86	1710	3	0.02	56	780	11	0.04	<2	8	24
ZZ100770		10	1	0.16	20	0.55	387	1	0.02	44	720	8	0.05	<2	4	27
ZZ100771		10	<1	0.30	20	1.04	880	2	0.02	64	1060	8	0.01	2	8	21
ZZ100772		<10	<1	0.03	<10	0.05	57	<1	0.03	4	210	<2	0.02	<2	<1	10
ZZ100773		10	<1	0.09	10	0.45	385	3	0.02	33	470	8	0.02	<2	3	15
ZZ100774		10	<1	0.03	10	0.09	112	2	0.02	13	360	6	0.02	<2	1	10
ZZ100775		<10	<1	0.04	20	0.15	109	1	0.02	14	840	3	0.05	<2	1	15
ZZ100776		<10	<1	0.08	10	0.28	327	1	0.03	19	580	3	0.01	<2	2	12
ZZ100777		10	<1	0.15	20	0.60	736	2	0.02	46	950	8	0.05	<2	5	29
ZZ100778		<10	<1	0.03	<10	0.10	206	<1	0.03	7	600	<2	0.03	<2	1	12
ZZ100779		<10	<1	0.05	10	0.33	1020	<1	0.03	24	740	3	0.05	2	3	24
ZZ100780		<10	<1	0.03	<10	0.15	132	<1	0.03	8	460	<2	0.02	<2	1	13



ALS Canada Ltd.
 2103 Dollarton Hwy
 North Vancouver BC V7H 0A7
 Phone: +1 (604) 984 0221 Fax: +1 (604) 984 0218
 www.alsglobal.com

To: STRATEGIC METALS LTD.
 C/ O ARCHER, CATHRO & ASSOCIATES (1981)
 LIMITED
 1016- 510 W HASTINGS ST
 VANCOUVER BC V6B 1L8

Page: 3 - C
 Total # Pages: 7 (A - C)
 Plus Appendix Pages
 Finalized Date: 10- AUG- 2015
 Account: MTT

Project: CD PROPERTY

CERTIFICATE OF ANALYSIS WH15113411

Sample Description	Method Analyte Units LOR	ME- ICP41	ME- ICP41	ME- ICP41	ME- ICP41	ME- ICP41	ME- ICP41	
		Th	Ti	Tl	U	V	W	Zn
		ppm	%	ppm	ppm	ppm	ppm	ppm
		20	0.01	10	10	1	10	2
ZZ100741		<20	0.02	<10	<10	39	<10	58
ZZ100742		<20	0.09	<10	<10	74	<10	61
ZZ100743		<20	0.13	<10	<10	75	<10	108
ZZ100744		<20	0.11	<10	<10	65	<10	61
ZZ100745		<20	0.09	<10	<10	55	<10	57
ZZ100746		<20	0.12	<10	<10	68	<10	60
ZZ100747		<20	0.04	<10	<10	67	<10	77
ZZ100748		<20	0.11	<10	<10	69	<10	62
ZZ100749		<20	0.13	<10	<10	69	<10	57
ZZ100750		<20	0.05	<10	<10	41	<10	28
ZZ100751		<20	0.11	<10	<10	56	<10	67
ZZ100752		<20	0.04	<10	<10	51	<10	64
ZZ100753		<20	0.05	<10	<10	36	<10	40
ZZ100754		<20	0.05	<10	<10	40	<10	19
ZZ100755		<20	0.04	<10	<10	28	<10	29
ZZ100756		<20	0.11	<10	<10	79	<10	73
ZZ100757		<20	0.06	<10	<10	49	<10	51
ZZ100758		<20	0.09	10	<10	72	<10	69
ZZ100759		<20	0.07	<10	<10	61	<10	35
ZZ100760		<20	0.17	<10	<10	94	<10	97
ZZ100761		<20	0.07	<10	<10	43	<10	42
ZZ100762		<20	0.05	<10	<10	34	<10	14
ZZ100763		<20	0.02	<10	<10	18	<10	9
ZZ100764		<20	0.13	<10	<10	59	<10	63
ZZ100765		<20	0.03	<10	<10	40	<10	56
ZZ100766		<20	0.04	<10	<10	34	<10	9
ZZ100767		<20	0.07	<10	<10	58	<10	61
ZZ100768		<20	0.04	<10	<10	30	<10	18
ZZ100769		<20	0.10	<10	<10	111	<10	114
ZZ100770		<20	0.09	<10	<10	80	<10	79
ZZ100771		<20	0.15	<10	<10	119	<10	116
ZZ100772		<20	0.04	<10	<10	30	<10	14
ZZ100773		<20	0.07	<10	<10	97	<10	76
ZZ100774		<20	0.04	<10	<10	70	<10	45
ZZ100775		<20	0.04	<10	<10	43	<10	31
ZZ100776		<20	0.07	<10	<10	57	<10	49
ZZ100777		<20	0.06	<10	<10	103	<10	113
ZZ100778		<20	0.04	<10	<10	35	<10	23
ZZ100779		<20	0.04	<10	<10	57	<10	47
ZZ100780		<20	0.03	<10	<10	21	<10	20



ALS Canada Ltd.
 2103 Dollarton Hwy
 North Vancouver BC V7H 0A7
 Phone: +1 (604) 984 0221 Fax: +1 (604) 984 0218
 www.alsglobal.com

To: STRATEGIC METALS LTD.
 C/ O ARCHER, CATHRO & ASSOCIATES (1981)
 LIMITED
 1016- 510 W HASTINGS ST
 VANCOUVER BC V6B 1L8

Page: 4 - A
 Total # Pages: 7 (A - C)
 Plus Appendix Pages
 Finalized Date: 10- AUG- 2015
 Account: MTT

Project: CD PROPERTY

CERTIFICATE OF ANALYSIS WH15113411

Sample Description	Method	WEI- 21	Au- ICP21	ME- ICP41	ME- ICP41	ME- ICP41	ME- ICP41	ME- ICP41	ME- ICP41	ME- ICP41	ME- ICP41	ME- ICP41	ME- ICP41	ME- ICP41	ME- ICP41	ME- ICP41
	Analyte	Recvd Wt.	Au	Ag	Al	As	B	Ba	Be	Bi	Ca	Cd	Co	Cr	Cu	Fe
	Units	kg	ppm	ppm	%	ppm	ppm	ppm	ppm	ppm	%	ppm	ppm	ppm	ppm	%
	LOR	0.02	0.001	0.2	0.01	2	10	10	0.5	2	0.01	0.5	1	1	1	0.01
ZZ100781		0.49	0.004	0.6	1.43	26	<10	140	<0.5	<2	0.27	<0.5	10	37	24	2.42
ZZ100782		0.48	0.004	0.6	1.05	31	<10	100	<0.5	<2	0.15	<0.5	6	24	19	1.85
ZZ100783		0.40	0.003	0.4	0.82	6	<10	100	<0.5	<2	0.19	<0.5	6	17	12	1.02
ZZ100784		0.31	0.001	0.6	0.73	20	<10	120	<0.5	<2	0.22	<10	20	11	20	3.06
ZZ100785		0.37	0.008	1.2	1.82	11	<10	300	0.5	<2	0.38	0.9	16	34	39	2.11
ZZ100786		0.64	0.003	0.5	1.66	7	<10	180	<0.5	<2	0.23	<0.5	7	35	22	1.95
ZZ100787		0.40	0.003	0.7	1.35	12	<10	270	<0.5	<2	0.28	0.7	55	22	32	3.18
ZZ100788		0.44	0.002	0.3	0.59	3	<10	80	<0.5	<2	0.15	<0.5	4	10	28	0.69
ZZ100789		0.51	0.006	0.8	1.96	24	<10	240	<0.5	<2	0.38	<0.5	6	41	27	2.65
ZZ100790		0.43	0.006	1.1	1.87	40	<10	280	0.5	<2	0.39	0.6	46	43	33	5.19
ZZ100791		0.50	0.004	0.8	0.94	5	<10	130	<0.5	<2	0.29	<0.5	5	17	17	1.28
ZZ100792		0.52	0.003	0.7	1.23	10	<10	170	<0.5	<2	0.37	<0.5	6	29	19	1.98
ZZ100793		0.65	0.002	0.7	1.07	6	<10	140	<0.5	<2	0.25	<0.5	4	20	18	1.21
ZZ100794		0.58	0.002	0.4	0.81	5	<10	130	<0.5	<2	0.25	<0.5	4	13	13	1.04
ZZ100795		0.65	0.004	0.6	1.81	7	<10	190	<0.5	<2	0.27	<0.5	5	41	25	1.84
ZZ100796		0.51	0.003	1.2	0.91	9	<10	110	<0.5	<2	0.16	<0.5	8	13	18	1.93
ZZ100797		0.47	0.028	0.6	1.24	4	<10	160	<0.5	<2	0.20	<0.5	8	22	22	1.42
ZZ100798		0.77	0.003	<0.2	0.86	6	<10	110	<0.5	<2	0.18	<0.5	6	24	16	1.74
ZZ100799		0.77	0.003	0.2	1.37	8	<10	150	<0.5	<2	0.19	<0.5	6	35	25	2.17
ZZ100800		0.67	0.002	<0.2	1.76	24	<10	310	<0.8	<2	0.43	0.6	14	127	51	4.20
ZZ100801		0.60	0.001	<0.2	0.46	6	<10	50	<0.5	<2	0.09	<0.5	2	7	16	0.89
ZZ100802		0.67	0.001	0.2	2.23	10	<10	200	1.0	<2	0.30	<0.5	9	31	20	3.25
ZZ100803		0.53	0.002	0.2	2.05	13	<10	170	0.5	<2	0.26	0.5	14	58	35	3.24
ZZ100804		0.61	<0.001	<0.2	1.57	10	<10	90	<0.5	<2	0.23	<0.5	8	28	32	2.57
ZZ100805		0.65	0.007	0.2	2.82	38	<10	330	0.6	<2	0.24	<0.5	19	98	63	4.13
ZZ100806		0.49	0.001	0.5	0.71	4	<10	50	<0.5	<2	0.10	<0.5	3	12	21	1.07
ZZ100807		0.49	0.001	<0.2	0.51	5	<10	40	<0.5	<2	0.09	<0.5	2	9	11	0.76
ZZ100808		0.63	0.001	<0.2	1.35	15	<10	80	<0.5	<2	0.13	<0.5	6	28	24	2.64
ZZ100809		0.52	0.001	0.3	0.25	3	<10	30	<0.5	<2	0.10	<0.5	3	6	7	0.94
ZZ100810		0.66	0.004	0.4	1.79	28	<10	210	<0.5	<2	0.18	0.7	11	57	44	3.00
ZZ100811		0.62	0.005	0.3	1.81	25	<10	210	0.5	<2	0.42	<0.5	12	62	46	3.20
ZZ100812		0.58	<0.001	<0.2	0.27	<2	<10	30	<0.5	<2	0.12	<0.5	1	2	7	0.34
ZZ100813		0.78	0.003	<0.2	2.06	16	<10	200	0.6	<2	0.40	<0.5	15	57	38	2.85
ZZ100814		0.71	0.005	0.3	2.05	15	<10	160	<0.5	<2	0.34	<0.5	9	45	32	2.63
ZZ100815		0.49	0.002	0.4	0.36	8	<10	30	<0.5	<2	0.20	<0.5	4	7	12	1.25
ZZ100816		0.67	0.004	<0.2	1.74	27	<10	160	0.5	2	0.40	<0.5	10	49	34	2.93
ZZ100817		0.47	0.002	0.3	1.55	18	<10	130	0.5	<2	0.22	<0.5	8	30	33	2.17
ZZ100818		0.43	<0.001	<0.2	0.29	<2	<10	30	<0.5	<2	0.15	<0.5	2	3	6	0.78
ZZ100819		0.51	<0.001	<0.2	0.39	<2	<10	40	<0.5	<2	0.15	<0.5	2	4	6	0.77
ZZ100820		0.36	<0.001	<0.2	0.45	3	<10	90	<0.5	<2	0.25	<0.5	4	11	13	1.40



ALS Canada Ltd.
 2103 Dollarton Hwy
 North Vancouver BC V7H 0A7
 Phone: +1 (604) 984 0221 Fax: +1 (604) 984 0218
 www.alsglobal.com

To: STRATEGIC METALS LTD.
 C/ O ARCHER, CATHRO & ASSOCIATES (1981)
 LIMITED
 1016- 510 W HASTINGS ST
 VANCOUVER BC V6B 1L8

Page: 4 - B
 Total # Pages: 7 (A - C)
 Plus Appendix Pages
 Finalized Date: 10- AUG- 2015
 Account: MTT

Project: CD PROPERTY

CERTIFICATE OF ANALYSIS WH15113411

Sample Description	Method Analyte Units LOR	ME- ICP41	ME- ICP41	ME- ICP41	ME- ICP41	ME- ICP41	ME- ICP41	ME- ICP41	ME- ICP41	ME- ICP41	ME- ICP41	ME- ICP41	ME- ICP41	ME- ICP41	ME- ICP41	
		Ga ppm 10	Hg ppm 1	K % 0.01	La ppm 10	Mg % 0.01	Mn ppm 5	Mo ppm 1	Na % 0.01	Ni ppm 1	P ppm 10	Pb ppm 2	S % 0.01	Sb ppm 2	Sc ppm 1	Sr ppm 1
ZZ100781		<10	<1	0.06	10	0.40	598	1	0.02	28	1040	5	0.04	<2	3	20
ZZ100782		<10	<1	0.04	10	0.23	211	1	0.02	20	730	2	0.02	<2	2	13
ZZ100783		<10	<1	0.04	10	0.19	605	<1	0.03	11	740	2	0.04	<2	1	18
ZZ100784		<10	<1	0.02	10	0.09	1510	1	0.03	12	1020	<2	0.08	<2	2	21
ZZ100785		<10	1	0.06	20	0.34	2050	1	0.02	35	1320	4	0.12	<2	3	39
ZZ100786		10	1	0.07	10	0.37	291	<1	0.02	25	910	5	0.03	<2	4	18
ZZ100787		<10	<1	0.04	10	0.16	6860	3	0.03	22	1620	3	0.13	<2	2	30
ZZ100788		<10	1	0.02	10	0.07	278	<1	0.03	7	970	<2	0.08	<2	1	14
ZZ100789		10	<1	0.11	10	0.40	184	1	0.02	27	920	6	0.03	<2	5	29
ZZ100790		<10	1	0.11	20	0.41	3580	3	0.02	32	840	5	0.05	<2	5	34
ZZ100791		<10	<1	0.06	10	0.16	287	<1	0.03	13	760	<2	0.05	<2	2	25
ZZ100792		<10	<1	0.10	10	0.29	265	1	0.03	20	790	3	0.04	<2	3	33
ZZ100793		<10	<1	0.08	10	0.19	145	<1	0.03	15	690	<2	0.03	<2	2	24
ZZ100794		<10	<1	0.04	10	0.12	196	<1	0.03	10	590	<2	0.03	<2	2	24
ZZ100795		10	<1	0.12	20	0.47	155	<1	0.02	23	730	4	0.02	<2	5	21
ZZ100796		<10	<1	0.03	10	0.08	793	1	0.03	11	830	<2	0.06	2	2	16
ZZ100797		<10	<1	0.05	10	0.18	1805	1	0.03	15	990	<2	0.07	<2	2	21
ZZ100798		<10	1	0.09	10	0.28	253	<1	0.03	16	600	2	<0.01	<2	2	12
ZZ100799		10	<1	0.09	10	0.34	219	1	0.03	21	610	4	0.01	<2	2	15
ZZ100800		10	1	0.39	40	0.86	835	2	0.02	63	1490	7	<0.01	2	9	18
ZZ100801		<10	<1	0.03	10	0.05	69	<1	0.04	5	400	<2	0.01	<2	2	9
ZZ100802		10	1	0.33	30	0.66	446	<1	0.02	19	940	6	0.01	<2	5	17
ZZ100803		10	<1	0.17	10	0.63	490	1	0.02	35	750	5	0.02	<2	5	18
ZZ100804		10	<1	0.09	10	0.38	295	<1	0.02	18	710	6	0.01	<2	2	20
ZZ100805		10	1	0.52	10	1.03	689	2	0.02	51	1080	5	0.11	<2	8	22
ZZ100806		<10	1	0.04	10	0.08	57	1	0.03	6	540	<2	0.03	<2	1	12
ZZ100807		<10	1	0.05	<10	0.09	77	<1	0.04	5	330	<2	0.01	<2	1	10
ZZ100808		10	<1	0.07	10	0.30	189	1	0.02	14	440	5	0.01	<2	2	16
ZZ100809		<10	<1	0.03	<10	0.05	65	<1	0.03	4	390	<2	0.02	<2	1	9
ZZ100810		10	<1	0.21	10	0.49	673	3	0.02	35	570	9	0.06	2	4	21
ZZ100811		10	<1	0.20	20	0.69	532	2	0.02	44	1420	6	0.04	<2	6	22
ZZ100812		<10	<1	0.03	<10	0.03	129	<1	0.04	1	370	<2	0.03	<2	<1	11
ZZ100813		10	<1	0.23	20	0.86	375	1	0.02	41	940	9	0.01	<2	6	19
ZZ100814		10	<1	0.14	10	0.70	359	1	0.02	29	840	8	0.02	<2	5	21
ZZ100815		<10	<1	0.03	10	0.06	357	<1	0.03	5	710	<2	0.04	<2	1	13
ZZ100816		10	<1	0.18	20	0.72	361	<1	0.02	37	840	7	0.01	2	6	20
ZZ100817		10	<1	0.08	10	0.24	244	<1	0.02	25	610	5	0.05	<2	2	21
ZZ100818		<10	<1	0.03	<10	0.04	42	<1	0.04	1	380	<2	0.02	<2	<1	13
ZZ100819		<10	<1	0.02	<10	0.04	250	<1	0.03	1	370	<2	0.04	<2	<1	17
ZZ100820		<10	<1	0.04	<10	0.11	141	<1	0.02	8	510	3	0.05	<2	<1	25



ALS Canada Ltd.
 2103 Dollarton Hwy
 North Vancouver BC V7H 0A7
 Phone: +1 (604) 984 0221 Fax: +1 (604) 984 0218
 www.alsglobal.com

To: STRATEGIC METALS LTD.
 C/ O ARCHER, CATHRO & ASSOCIATES (1981)
 LIMITED
 1016- 510 W HASTINGS ST
 VANCOUVER BC V6B 1L8

Page: 4 - C
 Total # Pages: 7 (A - C)
 Plus Appendix Pages
 Finalized Date: 10- AUG- 2015
 Account: MTT

Project: CD PROPERTY

CERTIFICATE OF ANALYSIS WH15113411

Sample Description	Method Analyte Units LOR	ME- ICP41	ME- ICP41	ME- ICP41	ME- ICP41	ME- ICP41	ME- ICP41	ME- ICP41
		Th	Ti	Tl	U	V	W	Zn
		ppm	%	ppm	ppm	ppm	ppm	ppm
		20	0.01	10	10	1	10	2
ZZ100781		<20	0.05	<10	<10	70	<10	65
ZZ100782		<20	0.03	<10	<10	48	<10	53
ZZ100783		<20	0.02	<10	<10	24	<10	30
ZZ100784		<20	0.03	<10	<10	50	<10	24
ZZ100785		<20	0.03	<10	<10	50	<10	70
ZZ100786		<20	0.05	<10	<10	54	<10	60
ZZ100787		<20	0.03	<10	<10	46	<10	43
ZZ100788		<20	0.05	<10	<10	22	<10	16
ZZ100789		<20	0.04	<10	<10	72	<10	81
ZZ100790		<20	0.06	<10	<10	138	<10	79
ZZ100791		<20	0.04	<10	<10	36	<10	34
ZZ100792		<20	0.05	<10	<10	62	<10	64
ZZ100793		<20	0.04	<10	<10	33	<10	39
ZZ100794		<20	0.03	<10	<10	28	<10	30
ZZ100795		<20	0.07	<10	<10	58	<10	59
ZZ100796		<20	0.03	<10	<10	48	<10	23
ZZ100797		<20	0.03	<10	<10	35	<10	33
ZZ100798		<20	0.07	<10	<10	53	<10	43
ZZ100799		<20	0.05	<10	<10	64	<10	53
ZZ100800		<20	0.11	<10	<10	110	<10	141
ZZ100801		<20	0.02	<10	<10	22	<10	13
ZZ100802		<20	0.08	<10	<10	60	<10	85
ZZ100803		<20	0.13	<10	<10	108	<10	82
ZZ100804		<20	0.09	<10	<10	68	<10	48
ZZ100805		<20	0.19	<10	<10	178	<10	143
ZZ100806		<20	0.04	<10	<10	36	<10	17
ZZ100807		<20	0.03	<10	<10	25	<10	16
ZZ100808		<20	0.08	<10	<10	74	<10	45
ZZ100809		<20	0.04	<10	<10	34	<10	15
ZZ100810		<20	0.10	<10	<10	124	<10	95
ZZ100811		<20	0.10	<10	<10	111	<10	109
ZZ100812		<20	0.02	<10	<10	9	<10	5
ZZ100813		<20	0.14	<10	<10	87	<10	116
ZZ100814		<20	0.13	<10	<10	78	<10	86
ZZ100815		<20	0.05	<10	<10	36	<10	16
ZZ100816		<20	0.13	<10	<10	79	<10	83
ZZ100817		<20	0.05	<10	<10	55	<10	42
ZZ100818		<20	0.04	<10	<10	27	<10	11
ZZ100819		<20	0.02	<10	<10	23	<10	21
ZZ100820		<20	0.05	<10	<10	45	<10	31



ALS Canada Ltd.
 2103 Dollarton Hwy
 North Vancouver BC V7H 0A7
 Phone: +1 (604) 984 0221 Fax: +1 (604) 984 0218
 www.alsglobal.com

To: STRATEGIC METALS LTD.
 C/ O ARCHER, CATHRO & ASSOCIATES (1981)
 LIMITED
 1016- 510 W HASTINGS ST
 VANCOUVER BC V6B 1L8

Page: 5 - A
 Total # Pages: 7 (A - C)
 Plus Appendix Pages
 Finalized Date: 10- AUG- 2015
 Account: MTT

Project: CD PROPERTY

CERTIFICATE OF ANALYSIS WH15113411

Sample Description	Method Analyte Units LOR	WEI- 21	Au- ICP21	ME- ICP41	ME- ICP41	ME- ICP41	ME- ICP41	ME- ICP41	ME- ICP41	ME- ICP41	ME- ICP41	ME- ICP41	ME- ICP41	ME- ICP41	ME- ICP41	ME- ICP41
		Recvd Wt. kg	Au ppm	Ag ppm	Al %	As ppm	B ppm	Ba ppm	Be ppm	Bi ppm	Ca %	Cd ppm	Co ppm	Cr ppm	Cu ppm	Fe %
		0.02	0.001	0.2	0.01	2	10	10	0.5	2	0.01	0.5	1	1	1	0.01
ZZ100821		0.31	<0.001	0.2	0.25	2	<10	50	<0.5	<2	0.13	<0.5	3	8	9	1.03
ZZ100822		0.28	<0.001	<0.2	0.38	<2	<10	40	<0.5	<2	0.10	<0.5	3	6	8	0.86
ZZ100823		0.38	<0.001	<0.2	0.36	2	<10	30	<0.5	<2	0.08	<0.5	3	9	10	1.08
ZZ100824		0.47	0.004	1.1	1.62	11	<10	170	<0.5	2	0.28	<0.5	8	36	32	2.57
ZZ100825		0.36	0.002	0.3	0.57	3	<10	60	<0.5	<2	0.16	<0.5	4	13	14	1.44
ZZ100826		0.45	0.004	0.7	1.87	13	<10	200	0.6	<2	0.20	<0.5	11	38	45	2.71
ZZ100827		0.46	<0.001	<0.2	0.77	4	<10	70	<0.5	<2	0.15	<0.5	6	18	15	1.95
ZZ100828		0.42	<0.001	<0.2	0.41	3	<10	40	<0.5	<2	0.11	<0.5	3	9	8	1.41
ZZ100829		0.57	0.002	<0.2	2.36	24	<10	180	0.6	<2	0.24	<0.5	18	88	44	4.26
ZZ100830		0.51	<0.001	<0.2	0.49	<2	<10	30	<0.5	<2	0.08	<0.5	2	4	7	0.78
ZZ100831		0.52	<0.001	<0.2	0.48	3	<10	40	<0.5	<2	0.09	<0.5	2	6	7	0.94
ZZ100832		0.58	0.006	0.4	1.84	23	<10	150	<0.5	<2	0.31	<0.5	11	41	34	2.83
ZZ100833		0.68	0.018	<0.2	1.81	50	<10	150	0.5	<2	0.32	<0.5	10	43	28	2.82
ZZ100834		0.62	0.002	<0.2	0.30	3	<10	30	<0.5	<2	0.21	<0.5	3	6	10	1.52
ZZ100835		0.61	0.003	0.2	1.43	7	<10	140	<0.5	<2	0.27	<0.5	5	29	24	1.75
ZZ100836		0.59	0.004	0.6	2.06	14	<10	410	0.5	<2	0.49	0.5	8	39	24	2.25
ZZ100837		0.71	0.002	<0.2	1.64	35	<10	160	<0.5	2	0.23	<0.5	8	35	22	3.19
ZZ100838		0.69	0.006	0.2	1.84	27	<10	170	<0.5	<2	0.27	<0.5	11	43	21	2.58
ZZ100839		0.62	0.001	0.2	0.75	24	<10	100	<0.5	<2	0.16	<0.5	8	13	11	1.56
ZZ100840		0.63	0.001	<0.2	0.86	14	<10	120	<0.5	<2	0.27	<0.5	5	44	17	1.42
ZZ100841		0.69	0.001	<0.2	1.60	29	<10	130	<0.5	<2	0.23	<0.5	9	137	20	2.95
ZZ100842		0.82	0.003	<0.2	1.84	33	<10	200	0.6	<2	0.37	<0.5	16	155	34	3.29
ZZ100843		0.54	0.001	<0.2	1.22	18	<10	140	<0.5	3	0.24	<0.5	10	42	29	2.66
ZZ100844		0.50	<0.001	<0.2	0.44	<2	<10	30	<0.5	<2	0.16	<0.5	3	7	11	1.10
ZZ100845		0.40	0.001	0.2	0.65	4	<10	70	<0.5	<2	0.11	<0.5	2	16	18	0.96
ZZ100846		0.61	0.001	0.2	1.16	25	<10	150	<0.5	<2	0.13	<0.5	9	35	31	2.63
ZZ100847		0.64	0.002	0.4	1.16	14	<10	140	<0.5	<2	0.17	<0.5	7	23	27	2.01
ZZ100848		0.62	0.003	0.7	2.09	40	<10	340	0.6	<2	0.31	0.5	15	47	70	3.51
ZZ100849		0.75	0.005	<0.2	1.52	15	<10	150	<0.5	<2	0.30	<0.5	9	45	28	2.26
ZZ100850		0.65	0.003	<0.2	1.54	16	<10	130	<0.5	<2	0.39	<0.5	8	46	25	2.78
ZZ100851		0.56	<0.001	0.2	0.58	4	<10	70	<0.5	<2	0.14	<0.5	3	10	9	1.11
ZZ100852		0.59	<0.001	0.5	0.57	4	<10	70	<0.5	<2	0.16	<0.5	3	9	11	0.87
ZZ100853		0.54	0.002	0.5	1.01	8	<10	120	<0.5	<2	0.17	<0.5	4	19	19	1.43
ZZ100854		0.64	0.006	1.0	1.94	23	<10	220	0.5	<2	0.29	0.5	7	38	38	3.02
ZZ100855		0.62	0.004	1.0	1.26	12	<10	140	<0.5	<2	0.22	<0.5	4	18	24	1.62
ZZ100856		0.54	0.003	1.0	1.35	8	<10	160	<0.5	<2	0.28	<0.5	7	27	23	2.00
ZZ100857		0.50	0.002	0.4	1.98	22	<10	200	<0.5	<2	0.35	<0.5	6	49	20	2.57
ZZ100858		0.39	<0.001	0.4	1.54	10	<10	160	<0.5	<2	0.26	<0.5	6	32	15	1.80
ZZ100859		0.52	0.001	0.2	1.63	9	<10	160	<0.5	<2	0.29	<0.5	6	31	18	1.95
ZZ100860		0.50	0.003	0.4	1.82	7	<10	240	<0.5	<2	0.41	<0.5	6	35	25	1.89



ALS Canada Ltd.
 2103 Dollarton Hwy
 North Vancouver BC V7H 0A7
 Phone: +1 (604) 984 0221 Fax: +1 (604) 984 0218
 www.alsglobal.com

To: STRATEGIC METALS LTD.
 C/ O ARCHER, CATHRO & ASSOCIATES (1981)
 LIMITED
 1016- 510 W HASTINGS ST
 VANCOUVER BC V6B 1L8

Page: 5 - B
 Total # Pages: 7 (A - C)
 Plus Appendix Pages
 Finalized Date: 10- AUG- 2015
 Account: MTT

Project: CD PROPERTY
CERTIFICATE OF ANALYSIS WH15113411

Sample Description	Method Analyte Units LOR	ME- ICP41	ME- ICP41	ME- ICP41	ME- ICP41	ME- ICP41	ME- ICP41	ME- ICP41	ME- ICP41	ME- ICP41	ME- ICP41	ME- ICP41	ME- ICP41	ME- ICP41	ME- ICP41	
		Ga ppm	Hg ppm	K %	La ppm	Mg %	Mn ppm	Mo ppm	Na %	Ni ppm	P ppm	Pb ppm	S %	Sb ppm	Sc ppm	Sr ppm
		10	1	0.01	10	0.01	5	1	0.01	1	10	2	0.01	2	1	1
ZZ100821		<10	<1	0.04	<10	0.06	71	<1	0.03	4	450	<2	0.05	<2	<1	13
ZZ100822		<10	1	0.04	<10	0.06	80	<1	0.03	5	270	<2	0.03	<2	<1	11
ZZ100823		<10	<1	0.03	<10	0.07	52	<1	0.03	5	360	<2	0.04	<2	<1	10
ZZ100824		10	<1	0.13	10	0.45	293	1	0.02	31	660	6	0.06	<2	3	22
ZZ100825		<10	1	0.06	<10	0.14	102	<1	0.03	9	460	2	0.05	<2	1	16
ZZ100826		10	<1	0.15	10	0.42	325	1	0.02	42	560	5	0.05	<2	4	22
ZZ100827		<10	<1	0.05	<10	0.23	358	<1	0.02	11	370	3	0.04	<2	1	15
ZZ100828		<10	<1	0.03	<10	0.08	76	<1	0.02	4	300	2	0.03	<2	1	13
ZZ100829		10	<1	0.38	10	1.12	640	1	0.02	63	550	9	0.03	2	7	16
ZZ100830		<10	<1	0.03	<10	0.04	62	<1	0.03	1	260	<2	0.02	<2	<1	10
ZZ100831		<10	<1	0.03	<10	0.06	146	<1	0.03	3	280	<2	0.02	<2	<1	11
ZZ100832		10	<1	0.15	10	0.59	369	1	0.02	36	530	8	0.03	<2	4	23
ZZ100833		10	<1	0.09	20	0.59	279	1	0.02	30	800	7	0.04	<2	5	19
ZZ100834		<10	<1	0.02	<10	0.04	83	<1	0.04	3	690	2	0.03	<2	1	15
ZZ100835		10	<1	0.09	10	0.37	127	<1	0.03	19	680	4	0.04	<2	3	18
ZZ100836		10	<1	0.07	10	0.44	548	1	0.02	37	1060	6	0.07	<2	3	40
ZZ100837		10	<1	0.08	10	0.43	241	1	0.02	19	830	4	0.03	<2	3	16
ZZ100838		10	<1	0.09	10	0.60	484	1	0.02	25	880	7	0.03	<2	4	16
ZZ100839		<10	<1	0.04	<10	0.10	621	1	0.03	8	660	<2	0.03	<2	1	13
ZZ100840		<10	<1	0.03	<10	0.27	413	1	0.03	17	700	2	0.04	<2	2	21
ZZ100841		10	<1	0.06	10	0.72	237	1	0.01	35	330	6	0.01	<2	4	17
ZZ100842		10	<1	0.07	10	0.93	557	1	0.02	98	710	8	0.02	2	8	25
ZZ100843		<10	<1	0.09	10	0.46	393	1	0.02	31	690	3	0.02	<2	3	15
ZZ100844		<10	<1	0.03	<10	0.06	62	<1	0.03	4	670	<2	0.02	<2	1	11
ZZ100845		<10	<1	0.05	10	0.07	57	1	0.01	8	770	4	0.07	2	<1	13
ZZ100846		<10	1	0.08	10	0.30	415	2	0.01	28	510	5	0.02	3	4	11
ZZ100847		<10	<1	0.06	10	0.21	395	1	0.02	21	610	4	0.03	<2	2	17
ZZ100848		10	<1	0.10	20	0.43	1250	4	0.01	43	1600	11	0.10	4	4	31
ZZ100849		<10	1	0.10	20	0.58	304	1	0.01	32	790	7	0.01	3	5	17
ZZ100850		<10	<1	0.11	20	0.64	356	1	0.01	32	950	7	0.01	2	4	20
ZZ100851		<10	1	0.04	<10	0.10	117	<1	0.02	8	480	<2	0.01	2	1	13
ZZ100852		<10	<1	0.04	<10	0.09	100	<1	0.02	8	550	<2	0.02	2	1	13
ZZ100853		<10	<1	0.07	10	0.20	203	<1	0.02	15	620	3	0.04	3	2	18
ZZ100854		10	<1	0.14	10	0.36	298	1	0.01	32	910	4	0.06	<2	5	27
ZZ100855		<10	1	0.07	10	0.18	175	1	0.02	17	720	4	0.06	<2	2	22
ZZ100856		<10	<1	0.08	10	0.29	439	1	0.01	20	850	3	0.04	3	3	22
ZZ100857		10	<1	0.09	20	0.52	204	1	<0.01	28	940	8	0.02	2	5	23
ZZ100858		<10	<1	0.07	10	0.38	360	1	0.01	22	830	4	0.04	2	2	23
ZZ100859		10	1	0.06	10	0.37	230	<1	0.01	22	790	4	0.04	<2	2	25
ZZ100860		10	<1	0.09	20	0.41	206	<1	0.01	25	860	5	0.06	<2	4	32



ALS Canada Ltd.
 2103 Dollarton Hwy
 North Vancouver BC V7H 0A7
 Phone: +1 (604) 984 0221 Fax: +1 (604) 984 0218
 www.alsglobal.com

To: STRATEGIC METALS LTD.
 C/ O ARCHER, CATHRO & ASSOCIATES (1981)
 LIMITED
 1016- 510 W HASTINGS ST
 VANCOUVER BC V6B 1L8

Page: 5 - C
 Total # Pages: 7 (A - C)
 Plus Appendix Pages
 Finalized Date: 10- AUG- 2015
 Account: MTT

Project: CD PROPERTY

CERTIFICATE OF ANALYSIS WH15113411

Sample Description	Method Analyte Units LOR	ME- ICP41	ME- ICP41	ME- ICP41	ME- ICP41	ME- ICP41	ME- ICP41	
		Th	Ti	Tl	U	V	W	Zn
		ppm	%	ppm	ppm	ppm	ppm	ppm
		20	0.01	10	10	1	10	2
ZZ100821		<20	0.04	<10	<10	37	<10	36
ZZ100822		<20	0.03	<10	<10	26	<10	21
ZZ100823		<20	0.05	<10	<10	34	<10	17
ZZ100824		<20	0.09	<10	<10	70	<10	73
ZZ100825		<20	0.06	<10	<10	48	<10	30
ZZ100826		<20	0.09	<10	<10	73	<10	69
ZZ100827		<20	0.09	<10	<10	64	<10	43
ZZ100828		<20	0.06	<10	<10	44	<10	20
ZZ100829		<20	0.21	<10	<10	124	<10	109
ZZ100830		<20	0.04	<10	<10	25	<10	14
ZZ100831		<20	0.05	<10	<10	34	<10	20
ZZ100832		<20	0.11	<10	<10	77	<10	93
ZZ100833		<20	0.08	<10	<10	70	<10	67
ZZ100834		<20	0.09	<10	<10	58	<10	19
ZZ100835		<20	0.07	<10	<10	49	<10	46
ZZ100836		<20	0.05	<10	<10	54	<10	106
ZZ100837		<20	0.08	<10	<10	96	<10	59
ZZ100838		<20	0.07	<10	<10	62	<10	64
ZZ100839		<20	0.04	<10	<10	42	<10	24
ZZ100840		<20	0.03	<10	<10	37	<10	31
ZZ100841		<20	0.06	<10	<10	83	<10	66
ZZ100842		<20	0.07	<10	<10	69	<10	72
ZZ100843		<20	0.08	<10	<10	74	<10	60
ZZ100844		<20	0.05	<10	<10	36	<10	15
ZZ100845		<20	0.03	<10	<10	30	<10	18
ZZ100846		<20	0.05	<10	<10	69	<10	57
ZZ100847		<20	0.03	<10	<10	45	<10	41
ZZ100848		<20	0.04	<10	<10	94	<10	97
ZZ100849		<20	0.08	<10	<10	65	<10	79
ZZ100850		<20	0.09	<10	<10	68	<10	90
ZZ100851		<20	0.04	<10	<10	33	<10	25
ZZ100852		<20	0.03	<10	<10	24	<10	23
ZZ100853		<20	0.04	<10	<10	39	<10	45
ZZ100854		<20	0.05	<10	<10	83	<10	90
ZZ100855		<20	0.03	<10	<10	37	<10	45
ZZ100856		<20	0.05	<10	<10	50	<10	63
ZZ100857		<20	0.05	<10	<10	78	<10	85
ZZ100858		<20	0.04	<10	<10	44	<10	70
ZZ100859		<20	0.05	<10	<10	51	<10	73
ZZ100860		<20	0.07	<10	<10	57	<10	90



ALS Canada Ltd.
 2103 Dollarton Hwy
 North Vancouver BC V7H 0A7
 Phone: +1 (604) 984 0221 Fax: +1 (604) 984 0218
 www.alsglobal.com

To: STRATEGIC METALS LTD.
 C/ O ARCHER, CATHRO & ASSOCIATES (1981)
 LIMITED
 1016- 510 W HASTINGS ST
 VANCOUVER BC V6B 1L8

Page: 6 - A
 Total # Pages: 7 (A - C)
 Plus Appendix Pages
 Finalized Date: 10- AUG- 2015
 Account: MTT

Project: CD PROPERTY

CERTIFICATE OF ANALYSIS WH15113411

Sample Description	Method Analyte Units LOR	WEI- 21	Au- ICP21	ME- ICP41	ME- ICP41	ME- ICP41	ME- ICP41	ME- ICP41	ME- ICP41	ME- ICP41	ME- ICP41	ME- ICP41	ME- ICP41	ME- ICP41	ME- ICP41	ME- ICP41
		Recvd Wt. kg	Au ppm	Ag ppm	Al %	As ppm	B ppm	Ba ppm	Be ppm	Bi ppm	Ca %	Cd ppm	Co ppm	Cr ppm	Cu ppm	Fe %
		0.02	0.001	0.2	0.01	2	10	10	0.5	2	0.01	0.5	1	1	1	0.01
ZZ100861		0.69	0.005	0.5	1.84	10	<10	210	<0.5	<2	0.31	<0.5	9	52	33	2.61
ZZ100862		0.60	0.003	1.1	1.09	6	<10	150	<0.5	<2	0.17	<0.5	7	22	21	1.40
ZZ100863		0.65	0.011	0.7	1.69	15	<10	220	<0.5	<2	0.36	<0.5	9	54	32	2.69
ZZ100864		0.50	0.005	1.1	1.48	8	<10	200	<0.5	<2	0.23	<0.5	8	31	31	1.91
ZZ100865		0.59	0.004	1.5	0.73	9	<10	90	<0.5	<2	0.13	<0.5	4	16	20	1.36
ZZ100866		0.50	<0.001	0.5	0.60	3	<10	80	<0.5	<2	0.11	<0.5	3	11	12	0.68
ZZ100867		0.59	0.005	0.8	1.53	15	<10	200	<0.5	<2	0.23	<0.5	9	31	32	2.10
ZZ100868		<0.02	0.010	0.2	2.02	48	<10	170	<0.5	<2	0.30	<0.5	9	56	35	3.38
ZZ100869		0.60	0.004	0.6	0.96	12	<10	110	<0.5	<2	0.18	<0.5	5	17	23	1.44
ZZ100870		0.67	0.027	1.5	2.49	39	<10	250	0.5	<2	0.21	0.6	10	59	70	3.72
ZZ100871		0.59	0.004	0.3	2.21	25	<10	160	<0.5	<2	0.27	0.6	14	52	42	3.49
ZZ100872		0.56	0.001	<0.2	0.83	8	<10	60	<0.5	<2	0.10	<0.5	3	17	18	1.27
ZZ100873		0.53	0.003	0.2	0.95	16	<10	60	<0.5	<2	0.10	<0.5	5	29	26	2.21
ZZ100874		0.65	0.011	0.7	1.42	39	<10	210	0.5	<2	0.32	1.0	13	63	76	3.48
ZZ100875		0.71	0.011	0.3	1.75	42	<10	140	<0.5	<2	0.34	0.8	16	49	58	3.04
ZZ100876		0.49	0.001	<0.2	1.34	27	<10	80	<0.5	<2	0.13	<0.5	7	26	21	2.88
ZZ100877		0.70	0.005	<0.2	2.46	89	<10	240	0.8	<2	0.39	0.9	19	75	61	3.95
ZZ100878		0.56	0.004	<0.2	1.69	53	<10	100	<0.5	<2	0.20	<0.5	11	96	40	3.02
ZZ100879		0.66	<0.001	<0.2	3.19	17	<10	320	0.7	<2	0.42	<0.5	31	669	44	4.57
ZZ100880		0.73	0.003	0.2	2.34	13	<10	220	<0.5	<2	0.27	<0.5	16	453	30	3.07
ZZ100881		0.81	0.003	<0.2	2.36	24	<10	210	0.5	<2	0.28	<0.5	16	313	33	3.29
ZZ100882		0.61	0.002	<0.2	1.53	53	<10	210	0.6	<2	0.32	<0.5	16	112	40	3.35
ZZ100883		0.60	0.002	0.3	0.95	12	<10	140	<0.5	<2	0.13	<0.5	5	41	21	1.73
ZZ100884		0.56	0.002	0.4	1.86	9	<10	300	<0.5	<2	0.43	<0.5	8	43	18	2.07
ZZ100885		0.84	0.003	<0.2	1.93	21	<10	170	0.5	2	0.33	<0.5	12	50	29	2.99
ZZ100886		0.60	0.003	0.2	0.93	24	<10	100	<0.5	<2	0.24	<0.5	23	19	14	2.76
ZZ100887		0.71	0.005	0.2	1.75	34	<10	160	0.5	<2	0.30	<0.5	11	94	32	2.47
ZZ100888		0.48	<0.001	<0.2	0.37	<2	<10	50	<0.5	<2	0.16	<0.5	2	5	13	0.78
ZZ100889		0.53	<0.001	<0.2	0.55	5	<10	60	<0.5	<2	0.18	<0.5	5	10	17	1.24
ZZ100890		0.57	0.003	<0.2	1.02	12	<10	110	<0.5	<2	0.25	<0.5	6	34	31	1.69
ZZ100891		0.45	0.004	0.2	0.77	51	<10	90	<0.5	<2	0.26	<0.5	5	18	25	1.60
ZZ100892		0.39	0.003	0.2	1.03	21	<10	150	<0.5	<2	0.25	<0.5	7	21	30	1.71
ZZ100893		0.43	<0.001	<0.2	0.44	<2	<10	40	<0.5	<2	0.17	<0.5	5	11	16	1.44
ZZ100894		0.51	0.005	<0.2	0.40	2	<10	50	<0.5	<2	0.16	<0.5	5	10	9	1.11
ZZ100895		0.51	<0.001	<0.2	0.45	<2	<10	90	<0.5	<2	0.31	<0.5	9	4	15	0.71
ZZ100896		0.59	0.001	<0.2	3.48	30	<10	340	0.9	<2	0.26	<0.5	47	512	67	4.14
ZZ100897		0.58	<0.001	<0.2	2.52	12	<10	230	0.5	<2	0.39	<0.5	22	221	37	3.24
ZZ100898		0.76	0.001	<0.2	1.68	7	<10	120	<0.5	<2	0.20	<0.5	15	303	15	1.82
ZZ100899		0.81	0.004	<0.2	1.94	19	<10	230	0.6	<2	0.43	<0.5	15	85	40	3.10
ZZ100900		0.48	<0.001	<0.2	0.15	<2	<10	10	<0.5	<2	0.19	<0.5	3	4	4	0.82



ALS Canada Ltd.
 2103 Dollarton Hwy
 North Vancouver BC V7H 0A7
 Phone: +1 (604) 984 0221 Fax: +1 (604) 984 0218
 www.alsglobal.com

To: STRATEGIC METALS LTD.
 C/ O ARCHER, CATHRO & ASSOCIATES (1981)
 LIMITED
 1016- 510 W HASTINGS ST
 VANCOUVER BC V6B 1L8

Page: 6 - B
 Total # Pages: 7 (A - C)
 Plus Appendix Pages
 Finalized Date: 10- AUG- 2015
 Account: MTT

Project: CD PROPERTY

CERTIFICATE OF ANALYSIS WH15113411

Sample Description	Method	ME- ICP41	ME- ICP41	ME- ICP41	ME- ICP41	ME- ICP41	ME- ICP41	ME- ICP41	ME- ICP41	ME- ICP41	ME- ICP41	ME- ICP41	ME- ICP41	ME- ICP41	ME- ICP41	
	Analyte	Ga	Hg	K	La	Mg	Mn	Mo	Na	Ni	P	Pb	S	Sb	Sc	Sr
Units		ppm	ppm	%	ppm	%	ppm	ppm	%	ppm	ppm	ppm	%	ppm	ppm	ppm
LOR		10	1	0.01	10	0.01	5	1	0.01	1	10	2	0.01	2	1	1
ZZ100861		10	<1	0.20	10	0.64	278	1	0.01	32	800	6	0.02	<2	5	20
ZZ100862		<10	<1	0.07	<10	0.18	283	1	0.02	15	630	3	0.04	2	2	17
ZZ100863		<10	1	0.12	10	0.53	319	2	0.01	33	990	5	0.03	3	5	27
ZZ100864		<10	1	0.06	10	0.20	420	1	0.02	21	910	<2	0.05	<2	4	21
ZZ100865		<10	<1	0.04	<10	0.11	173	1	0.02	11	580	2	0.03	3	3	13
ZZ100866		<10	1	0.03	<10	0.08	99	<1	0.02	8	470	<2	0.04	<2	1	14
ZZ100867		<10	1	0.07	10	0.22	377	2	0.02	25	770	2	0.05	4	4	23
ZZ100868		10	1	0.10	10	0.56	431	3	<0.01	40	790	6	0.02	3	5	25
ZZ100869		<10	<1	0.05	10	0.14	212	1	0.02	16	650	2	0.04	2	2	18
ZZ100870		10	1	0.10	10	0.46	440	4	0.01	52	1020	8	0.06	2	4	25
ZZ100871		10	1	0.11	10	0.64	547	1	0.01	43	880	7	0.03	2	5	23
ZZ100872		<10	<1	0.05	<10	0.14	111	1	0.02	12	360	4	0.03	<2	1	13
ZZ100873		<10	<1	0.05	10	0.24	175	2	<0.01	20	410	5	0.03	4	2	13
ZZ100874		<10	1	0.17	20	0.57	737	4	<0.01	67	1170	6	0.07	4	8	28
ZZ100875		<10	<1	0.12	10	0.60	487	2	0.01	46	1160	5	0.02	4	6	19
ZZ100876		10	<1	0.05	10	0.31	202	1	0.01	17	360	6	0.02	3	2	13
ZZ100877		10	<1	0.23	30	0.96	489	3	0.01	79	1240	9	0.01	5	8	23
ZZ100878		10	<1	0.09	10	0.56	358	2	0.01	49	820	5	0.03	6	4	16
ZZ100879		10	1	0.31	10	2.70	634	1	0.01	129	1050	4	0.01	4	8	25
ZZ100880		10	1	0.15	10	1.75	304	1	0.01	95	600	4	0.01	4	5	17
ZZ100881		10	<1	0.13	10	1.28	392	1	<0.01	69	740	6	0.01	2	6	17
ZZ100882		<10	<1	0.11	20	0.73	582	3	<0.01	57	880	8	0.02	7	7	22
ZZ100883		<10	<1	0.11	10	0.27	331	2	0.01	19	490	4	0.03	3	2	14
ZZ100884		10	1	0.07	10	0.50	247	<1	0.01	31	1020	7	0.05	<2	4	29
ZZ100885		10	<1	0.15	20	0.67	405	1	<0.01	30	780	8	0.01	3	6	20
ZZ100886		<10	1	0.05	10	0.25	1700	1	0.01	15	770	3	0.03	2	2	17
ZZ100887		<10	<1	0.12	10	0.86	258	1	<0.01	80	710	8	0.01	2	5	16
ZZ100888		<10	1	0.03	<10	0.04	91	<1	0.03	9	530	<2	0.04	<2	1	13
ZZ100889		<10	<1	0.05	10	0.12	123	<1	0.02	7	530	<2	0.03	<2	1	14
ZZ100890		<10	<1	0.07	10	0.32	144	<1	0.02	29	600	3	0.03	2	2	19
ZZ100891		<10	<1	0.05	10	0.16	118	1	0.02	16	590	3	0.05	2	1	21
ZZ100892		<10	<1	0.06	10	0.24	208	1	0.02	21	660	5	0.04	2	2	20
ZZ100893		<10	1	0.03	<10	0.13	114	<1	0.01	8	520	<2	0.02	<2	1	14
ZZ100894		<10	<1	0.03	<10	0.11	309	<1	0.02	7	500	2	0.02	<2	1	12
ZZ100895		<10	1	0.02	<10	0.05	898	<1	0.02	5	750	<2	0.05	2	<1	24
ZZ100896		10	<1	0.12	10	3.49	486	1	0.01	550	520	4	0.04	4	9	30
ZZ100897		10	<1	0.13	10	1.91	379	1	0.01	182	810	6	0.01	4	6	24
ZZ100898		<10	<1	0.06	10	1.82	171	<1	0.01	244	290	2	0.01	<2	3	16
ZZ100899		10	<1	0.16	20	0.98	298	<1	0.02	63	930	7	0.01	4	6	23
ZZ100900		<10	<1	0.01	<10	0.05	128	<1	0.03	2	670	<2	0.01	<2	<1	13



ALS Canada Ltd.
 2103 Dollarton Hwy
 North Vancouver BC V7H 0A7
 Phone: +1 (604) 984 0221 Fax: +1 (604) 984 0218
 www.alsglobal.com

To: STRATEGIC METALS LTD.
 C/ O ARCHER, CATHRO & ASSOCIATES (1981)
 LIMITED
 1016- 510 W HASTINGS ST
 VANCOUVER BC V6B 1L8

Page: 6 - C
 Total # Pages: 7 (A - C)
 Plus Appendix Pages
 Finalized Date: 10- AUG- 2015
 Account: MTT

Project: CD PROPERTY

CERTIFICATE OF ANALYSIS WH15113411

Sample Description	Method Analyte Units LOR	ME- ICP41	ME- ICP41	ME- ICP41	ME- ICP41	ME- ICP41	ME- ICP41	ME- ICP41
		Th	Ti	Tl	U	V	W	Zn
		ppm	%	ppm	ppm	ppm	ppm	ppm
		20	0.01	10	10	1	10	2
ZZ100861		<20	0.12	<10	<10	92	<10	88
ZZ100862		<20	0.03	<10	<10	47	<10	42
ZZ100863		<20	0.07	<10	<10	97	<10	97
ZZ100864		<20	0.03	<10	<10	59	<10	53
ZZ100865		<20	0.03	<10	<10	44	<10	27
ZZ100866		<20	0.02	<10	<10	20	<10	16
ZZ100867		<20	0.03	<10	<10	63	<10	46
ZZ100868		<20	0.06	<10	<10	109	<10	102
ZZ100869		<20	0.04	<10	<10	48	<10	41
ZZ100870		<20	0.05	<10	<10	126	<10	120
ZZ100871		<20	0.09	<10	<10	102	<10	107
ZZ100872		<20	0.05	<10	<10	55	<10	34
ZZ100873		<20	0.08	<10	<10	93	<10	57
ZZ100874		<20	0.09	<10	<10	140	<10	158
ZZ100875		<20	0.10	<10	<10	101	<10	107
ZZ100876		<20	0.10	<10	<10	79	<10	46
ZZ100877		<20	0.11	<10	<10	131	<10	171
ZZ100878		<20	0.07	<10	<10	105	<10	106
ZZ100879		<20	0.13	<10	<10	128	<10	116
ZZ100880		<20	0.11	<10	<10	86	<10	67
ZZ100881		<20	0.10	<10	<10	96	<10	83
ZZ100882		<20	0.07	<10	<10	86	<10	117
ZZ100883		<20	0.07	<10	<10	65	<10	47
ZZ100884		<20	0.07	<10	<10	64	<10	106
ZZ100885		<20	0.12	<10	<10	74	<10	85
ZZ100886		<20	0.06	<10	<10	49	<10	35
ZZ100887		<20	0.11	<10	<10	69	<10	78
ZZ100888		<20	0.03	<10	<10	23	<10	9
ZZ100889		<20	0.05	<10	<10	37	<10	21
ZZ100890		<20	0.06	<10	<10	51	<10	40
ZZ100891		<20	0.04	<10	<10	45	<10	38
ZZ100892		<20	0.05	<10	<10	44	<10	47
ZZ100893		<20	0.06	<10	<10	48	<10	29
ZZ100894		<20	0.05	<10	<10	33	<10	21
ZZ100895		<20	0.02	<10	<10	15	<10	15
ZZ100896		<20	0.19	<10	<10	137	<10	80
ZZ100897		<20	0.14	<10	<10	96	<10	74
ZZ100898		<20	0.08	<10	<10	43	<10	33
ZZ100899		<20	0.13	<10	<10	78	<10	75
ZZ100900		<20	0.04	<10	<10	31	<10	12



ALS Canada Ltd.
 2103 Dollarton Hwy
 North Vancouver BC V7H 0A7
 Phone: +1 (604) 984 0221 Fax: +1 (604) 984 0218
 www.alsglobal.com

To: STRATEGIC METALS LTD.
 C/ O ARCHER, CATHRO & ASSOCIATES (1981)
 LIMITED
 1016- 510 W HASTINGS ST
 VANCOUVER BC V6B 1L8

Page: 7 - A
 Total # Pages: 7 (A - C)
 Plus Appendix Pages
 Finalized Date: 10- AUG- 2015
 Account: MTT

Project: CD PROPERTY

CERTIFICATE OF ANALYSIS WH15113411

Sample Description	Method Analyte Units LOR	WEI- 21	Au- ICP21	ME- ICP41	ME- ICP41	ME- ICP41	ME- ICP41	ME- ICP41	ME- ICP41	ME- ICP41	ME- ICP41	ME- ICP41	ME- ICP41	ME- ICP41	ME- ICP41	
		Recvd Wt. kg	Au ppm	Ag ppm	Al %	As ppm	B ppm	Ba ppm	Be ppm	Bi ppm	Ca %	Cd ppm	Co ppm	Cr ppm	Cu ppm	Fe %
		0.02	0.001	0.2	0.01	2	10	10	0.5	2	0.01	0.5	1	1	1	0.01
ZZ100901		0.70	0.001	<0.2	1.57	10	<10	160	<0.5	<2	0.31	<0.5	9	41	24	2.56
ZZ100902		0.55	0.001	<0.2	0.93	5	<10	110	<0.5	<2	0.27	<0.5	8	20	18	1.52
ZZ100903		0.97	0.005	<0.2	1.71	21	<10	180	0.5	<2	0.42	<0.5	14	49	27	2.94
ZZ100904		0.88	0.005	<0.2	1.99	24	<10	230	0.5	<2	0.36	<0.5	11	82	29	2.59
ZZ100905		0.73	0.002	<0.2	1.28	22	<10	120	<0.5	<2	0.25	<0.5	8	39	22	2.18
ZZ100906		0.80	0.004	0.4	1.72	57	<10	330	0.5	<2	0.58	0.7	13	58	37	3.09
ZZ100907		0.66	0.002	0.2	1.36	16	<10	140	<0.5	<2	0.18	<0.5	7	32	27	2.24
ZZ100908		0.52	<0.001	0.2	0.47	2	<10	60	<0.5	<2	0.15	<0.5	2	7	13	0.64
ZZ100909		0.68	0.003	0.2	2.03	13	<10	140	<0.5	<2	0.25	<0.5	9	45	27	2.86
ZZ100910		0.70	0.005	0.3	2.40	19	<10	200	0.7	<2	0.31	<0.5	12	64	53	3.38
ZZ100911		0.67	0.006	0.2	2.57	24	<10	210	0.6	<2	0.31	<0.5	17	60	42	3.83
ZZ100912		0.64	0.004	<0.2	2.48	21	<10	190	0.5	<2	0.31	<0.5	19	66	43	3.40
ZZ100913		0.57	0.002	0.3	2.01	14	<10	80	<0.5	<2	0.17	<0.5	10	44	24	3.16
ZZ100914		0.68	0.004	<0.2	2.16	46	<10	200	0.6	<2	0.49	<0.5	22	108	49	3.95
ZZ100915		0.57	0.006	0.2	2.09	8	<10	100	<0.5	<2	0.14	<0.5	13	46	51	3.45



ALS Canada Ltd.
 2103 Dollarton Hwy
 North Vancouver BC V7H 0A7
 Phone: +1 (604) 984 0221 Fax: +1 (604) 984 0218
 www.alsglobal.com

To: STRATEGIC METALS LTD.
 C/ O ARCHER, CATHRO & ASSOCIATES (1981)
 LIMITED
 1016- 510 W HASTINGS ST
 VANCOUVER BC V6B 1L8

Page: 7 - B
 Total # Pages: 7 (A - C)
 Plus Appendix Pages
 Finalized Date: 10- AUG- 2015
 Account: MTT

Project: CD PROPERTY

CERTIFICATE OF ANALYSIS WH15113411

Sample Description	Method Analyte Units LOR	ME- ICP41	ME- ICP41	ME- ICP41	ME- ICP41	ME- ICP41	ME- ICP41	ME- ICP41	ME- ICP41	ME- ICP41	ME- ICP41	ME- ICP41	ME- ICP41	ME- ICP41	ME- ICP41
		Ga ppm	Hg ppm	K %	La ppm	Mg %	Mn ppm	Mo ppm	Na %	Ni ppm	P ppm	Pb ppm	S %	Sb ppm	Sc ppm
		10	1	0.01	10	0.01	5	1	0.01	1	10	2	0.01	2	1
ZZ100901		<10	<1	0.08	10	0.60	204	<1	0.01	25	740	6	0.01	2	4
ZZ100902		<10	1	0.03	10	0.23	489	<1	0.01	11	780	3	0.05	<2	2
ZZ100903		<10	<1	0.14	20	0.71	408	1	0.01	37	920	7	<0.01	3	5
ZZ100904		10	1	0.12	10	0.87	255	1	0.01	77	740	6	0.01	<2	5
ZZ100905		<10	<1	0.10	10	0.46	252	1	0.01	28	640	5	0.01	3	3
ZZ100906		<10	<1	0.16	20	0.68	738	1	0.01	48	1290	7	0.05	6	6
ZZ100907		<10	<1	0.10	10	0.30	321	1	0.01	23	550	3	0.02	3	3
ZZ100908		<10	<1	0.03	10	0.05	55	<1	0.02	7	510	<2	0.05	<2	1
ZZ100909		10	1	0.10	10	0.53	276	1	<0.01	30	470	7	0.02	2	4
ZZ100910		10	<1	0.14	20	0.68	459	2	<0.01	47	610	8	0.02	<2	6
ZZ100911		10	<1	0.14	20	0.76	609	1	0.01	51	640	8	0.02	2	7
ZZ100912		10	<1	0.15	10	0.78	754	1	0.01	53	810	7	0.03	2	6
ZZ100913		10	<1	0.07	10	0.54	293	1	<0.01	27	360	7	0.02	2	4
ZZ100914		10	<1	0.17	10	1.06	1030	1	0.02	84	970	7	0.01	6	10
ZZ100915		10	<1	0.06	10	0.42	309	2	0.01	43	440	5	0.04	2	3

***** See Appendix Page for comments regarding this certificate *****



ALS Canada Ltd.
 2103 Dollarton Hwy
 North Vancouver BC V7H 0A7
 Phone: +1 (604) 984 0221 Fax: +1 (604) 984 0218
 www.alsglobal.com

To: STRATEGIC METALS LTD.
 C/ O ARCHER, CATHRO & ASSOCIATES (1981)
 LIMITED
 1016- 510 W HASTINGS ST
 VANCOUVER BC V6B 1L8

Page: 7 - C
 Total # Pages: 7 (A - C)
 Plus Appendix Pages
 Finalized Date: 10- AUG- 2015
 Account: MTT

Project: CD PROPERTY

CERTIFICATE OF ANALYSIS WH15113411

Sample Description	Method Analyte Units LOR	ME- ICP41	ME- ICP41	ME- ICP41	ME- ICP41	ME- ICP41	ME- ICP41	ME- ICP41
		Th ppm	Ti %	Ti ppm	U ppm	V ppm	W ppm	Zn ppm
		20	0.01	10	10	1	10	2
ZZ100901		<20	0.10	<10	<10	62	<10	54
ZZ100902		<20	0.06	<10	<10	42	<10	30
ZZ100903		<20	0.12	<10	<10	66	<10	72
ZZ100904		<20	0.12	<10	<10	75	<10	80
ZZ100905		<20	0.08	<10	<10	58	<10	53
ZZ100906		<20	0.08	<10	<10	80	<10	138
ZZ100907		<20	0.04	<10	<10	60	<10	64
ZZ100908		<20	0.02	<10	<10	15	<10	13
ZZ100909		<20	0.08	<10	<10	77	<10	63
ZZ100910		<20	0.08	<10	<10	92	<10	85
ZZ100911		<20	0.09	<10	<10	81	<10	89
ZZ100912		<20	0.12	<10	<10	97	<10	88
ZZ100913		<20	0.11	<10	<10	79	<10	54
ZZ100914		<20	0.12	<10	<10	106	<10	97
ZZ100915		<20	0.11	<10	<10	97	<10	62

***** See Appendix Page for comments regarding this certificate *****



ALS Canada Ltd.
 2103 Dollarton Hwy
 North Vancouver BC V7H 0A7
 Phone: +1 (604) 984 0221 Fax: +1 (604) 984 0218
 www.alsglobal.com

To: STRATEGIC METALS LTD.
 C/ O ARCHER, CATHRO & ASSOCIATES (1981)
 LIMITED
 1016- 510 W HASTINGS ST
 VANCOUVER BC V6B 1L8

Page: Appendix 1
 Total # Appendix Pages: 1
 Finalized Date: 10- AUG- 2015
 Account: MTT

Project: CD PROPERTY

CERTIFICATE OF ANALYSIS WH15113411

CERTIFICATE COMMENTS

LABORATORY ADDRESSES

Applies to Method: Processed at ALS Whitehorse located at 78 Mt. Sima Rd, Whitehorse, YT, Canada.
 LOG- 22 SCR- 41 WEI- 21

Applies to Method: Processed at ALS Vancouver located at 2103 Dollarton Hwy, North Vancouver, BC, Canada.
 Au- ICP21 ME- ICP41



ALS Canada Ltd.
 2103 Dollarton Hwy
 North Vancouver BC V7H 0A7
 Phone: +1 (604) 984 0221 Fax: +1 (604) 984 0218
 www.alsglobal.com

To: **STRATEGIC METALS LTD.**
C/ O ARCHER, CATHRO & ASSOCIATES (1981)
LIMITED
1016- 510 W HASTINGS ST
VANCOUVER BC V6B 1L8

Page: 1
Total # Pages: 4 (A - C)
Plus Appendix Pages
Finalized Date: 7- AUG- 2015
Account: MTT

CERTIFICATE WH15113415

Project: CD PROPERTY

This report is for 84 Soil samples submitted to our lab in Whitehorse, YT, Canada on 30- JUL- 2015.

The following have access to data associated with this certificate:

HEATHER BURRELL	JOAN MARIACHER
-----------------	----------------

SAMPLE PREPARATION	
ALS CODE	DESCRIPTION
WEI- 21	Received Sample Weight
LOG- 22	Sample login - Rcd w/o BarCode
SCR- 41	Screen to - 180um and save both

ANALYTICAL PROCEDURES		
ALS CODE	DESCRIPTION	INSTRUMENT
Au- ICP21	Au 30g FA ICP- AES Finish	ICP- AES
ME- ICP41	35 Element Aqua Regia ICP- AES	ICP- AES

To: **STRATEGIC METALS LTD.**
ATTN: JOAN MARIACHER
C/ O ARCHER, CATHRO & ASSOCIATES (1981) LIMITED
1016- 510 W HASTINGS ST
VANCOUVER BC V6B 1L8

This is the Final Report and supersedes any preliminary report with this certificate number. Results apply to samples as submitted. All pages of this report have been checked and approved for release.

***** See Appendix Page for comments regarding this certificate *****

Signature: 
 Colin Ramshaw, Vancouver Laboratory Manager



ALS Canada Ltd.
 2103 Dollarton Hwy
 North Vancouver BC V7H 0A7
 Phone: +1 (604) 984 0221 Fax: +1 (604) 984 0218
 www.alsglobal.com

To: STRATEGIC METALS LTD.
 C/ O ARCHER, CATHRO & ASSOCIATES (1981)
 LIMITED
 1016- 510 W HASTINGS ST
 VANCOUVER BC V6B 1L8

Page: 2 - A
 Total # Pages: 4 (A - C)
 Plus Appendix Pages
 Finalized Date: 7- AUG- 2015
 Account: MTT

Project: CD PROPERTY

CERTIFICATE OF ANALYSIS WH15113415

Sample Description	Method Analyte Units LOR	WEI- 21	Au- ICP21	ME- ICP41	ME- ICP41	ME- ICP41	ME- ICP41	ME- ICP41	ME- ICP41	ME- ICP41	ME- ICP41	ME- ICP41	ME- ICP41	ME- ICP41	ME- ICP41	ME- ICP41
		Recvd Wt. kg	Au ppm	Ag ppm	Al %	As ppm	B ppm	Ba ppm	Be ppm	Bi ppm	Ca %	Cd ppm	Co ppm	Cr ppm	Cu ppm	Fe %
		0.02	0.001	0.2	0.01	2	10	10	0.5	2	0.01	0.5	1	1	1	0.01
ZZ68417		0.48	0.002	<0.2	1.61	40	<10	170	0.7	2	0.56	<0.5	10	42	28	2.85
ZZ68418		0.49	0.005	<0.2	1.63	93	<10	160	0.7	2	0.32	<0.5	13	42	31	3.22
ZZ68419		0.21	0.001	<0.2	1.86	56	<10	150	0.6	<2	0.28	<0.5	12	59	29	3.38
ZZ68420		0.49	0.004	<0.2	2.34	41	<10	210	0.8	<2	0.32	<0.5	13	51	32	3.55
ZZ68421		0.41	0.005	<0.2	1.63	37	<10	140	<0.5	<2	0.30	<0.5	13	44	39	2.81
ZZ68422		0.47	0.001	0.2	0.50	8	<10	60	<0.5	<2	0.18	<0.5	4	11	18	1.51
ZZ68423		0.37	0.002	0.7	2.28	36	<10	250	0.9	<2	0.51	<0.5	11	47	77	3.18
ZZ68424		0.38	<0.001	<0.2	1.72	25	<10	260	<0.5	<2	0.35	<0.5	10	40	33	2.38
ZZ68425		0.63	0.003	<0.2	1.81	19	<10	150	0.5	<2	0.33	<0.5	12	41	28	2.34
ZZ68426		0.30	0.003	<0.2	0.30	<2	<10	30	<0.5	<2	0.12	<0.5	1	4	5	0.54
ZZ68427		0.46	<0.001	<0.2	1.15	29	<10	150	<0.5	<2	0.19	<0.5	6	37	15	2.37
ZZ68428		0.41	0.003	0.3	1.01	19	<10	140	<0.5	<2	0.23	<0.5	6	22	21	1.60
ZZ68429		0.36	0.003	0.4	1.63	35	<10	200	0.5	<2	0.28	<0.5	6	38	32	2.24
ZZ68430		0.37	0.003	0.3	1.40	36	<10	140	0.6	<2	0.48	<0.5	9	39	39	2.28
ZZ68431		0.23	<0.001	0.3	0.59	7	<10	60	<0.5	<2	0.22	<0.5	3	10	14	0.98
ZZ68432		0.44	0.001	0.2	0.50	7	<10	60	<0.5	<2	0.21	<0.5	3	7	12	0.84
ZZ68433		0.37	<0.001	<0.2	0.33	4	<10	40	<0.5	<2	0.20	<0.5	2	6	6	0.77
ZZ68434		0.32	<0.001	<0.2	0.42	4	<10	60	<0.5	<2	0.26	<0.5	5	9	7	0.87
ZZ68435		0.49	<0.001	<0.2	0.87	5	<10	80	<0.5	<2	0.22	<0.5	3	14	20	0.77
ZZ68436		0.32	<0.001	<0.2	1.52	36	<10	150	<0.5	<2	0.66	<0.5	8	25	18	2.59
ZZ68437		0.37	0.001	<0.2	0.61	6	<10	50	<0.5	<2	0.43	<0.5	3	8	10	0.99
ZZ68438		0.36	<0.001	<0.2	0.60	4	<10	50	<0.5	<2	0.74	<0.5	3	5	13	0.86
ZZ68439		0.39	<0.001	<0.2	0.43	2	<10	60	<0.5	<2	1.20	<0.5	2	4	17	0.58
ZZ68440		0.41	<0.001	<0.2	0.76	9	<10	70	<0.5	<2	0.60	<0.5	4	10	20	1.23
ZZ68441		0.32	<0.001	<0.2	0.38	3	<10	40	<0.5	<2	0.41	<0.5	2	4	10	0.66
ZZ68442		0.48	0.003	<0.2	1.68	25	<10	110	0.6	<2	0.56	<0.5	9	34	22	2.69
ZZ68443		0.38	<0.001	<0.2	0.50	5	<10	70	<0.5	<2	0.38	<0.5	8	9	13	1.45
ZZ68444		0.41	<0.001	<0.2	1.08	5	<10	130	<0.5	<2	0.55	<0.5	3	18	19	1.29
ZZ68445		0.38	<0.001	<0.2	0.88	6	<10	130	<0.5	<2	0.58	<0.5	4	15	20	1.05
ZZ68446		0.36	0.002	<0.2	0.85	5	<10	120	<0.5	<2	0.38	<0.5	5	11	26	1.50
ZZ68447		0.41	0.002	<0.2	1.57	10	<10	170	<0.5	<2	0.40	<0.5	9	31	22	2.21
ZZ68448		0.32	0.001	<0.2	1.23	13	<10	150	<0.5	<2	0.45	<0.5	6	23	19	1.81
ZZ68449		0.49	<0.001	<0.2	1.90	13	<10	200	<0.5	<2	0.45	<0.5	9	42	43	2.32
ZZ68450		0.41	<0.001	<0.2	0.85	4	<10	80	<0.5	<2	0.19	<0.5	3	10	20	0.84
ZZ68451		0.29	<0.001	<0.2	0.67	4	<10	80	<0.5	<2	0.26	<0.5	4	9	14	0.85
ZZ68452		0.28	<0.001	<0.2	1.17	4	<10	110	<0.5	<2	0.35	<0.5	4	19	29	1.16
ZZ68453		0.47	0.001	<0.2	0.59	4	<10	50	<0.5	<2	0.24	<0.5	4	13	15	1.18
ZZ68454		0.33	<0.001	0.2	0.47	4	<10	60	<0.5	<2	0.22	<0.5	1	7	21	0.69
ZZ68455		0.62	0.004	<0.2	1.62	41	<10	140	0.5	<2	0.27	<0.5	10	40	28	2.49
ZZ68456		0.68	0.002	<0.2	1.31	63	<10	100	0.5	<2	0.24	<0.5	9	38	21	2.68



ALS Canada Ltd.
 2103 Dollarton Hwy
 North Vancouver BC V7H 0A7
 Phone: +1 (604) 984 0221 Fax: +1 (604) 984 0218
 www.alsglobal.com

To: STRATEGIC METALS LTD.
 C/ O ARCHER, CATHRO & ASSOCIATES (1981)
 LIMITED
 1016- 510 W HASTINGS ST
 VANCOUVER BC V6B 1L8

Page: 2 - B
 Total # Pages: 4 (A - C)
 Plus Appendix Pages
 Finalized Date: 7- AUG- 2015
 Account: MTT

Project: CD PROPERTY

CERTIFICATE OF ANALYSIS WH15113415

Sample Description	Method Analyte Units LOR	ME- ICP41	ME- ICP41	ME- ICP41	ME- ICP41	ME- ICP41	ME- ICP41	ME- ICP41	ME- ICP41	ME- ICP41	ME- ICP41	ME- ICP41	ME- ICP41	ME- ICP41	ME- ICP41	
		Ga ppm	Hg ppm	K %	La ppm	Mg %	Mn ppm	Mo ppm	Na %	Ni ppm	P ppm	Pb ppm	S %	Sb ppm	Sc ppm	Sr ppm
ZZ68417		<10	<1	0.09	30	0.67	357	1	0.03	37	890	11	0.01	<2	5	35
ZZ68418		10	<1	0.10	30	0.63	522	1	0.01	44	630	14	0.03	<2	4	26
ZZ68419		10	<1	0.10	20	0.70	413	1	0.01	48	830	12	0.03	<2	3	20
ZZ68420		10	<1	0.14	20	0.73	492	1	0.01	49	790	11	0.02	<2	5	25
ZZ68421		10	<1	0.09	10	0.65	353	<1	0.02	39	780	7	0.02	<2	5	18
ZZ68422		<10	<1	0.04	10	0.12	109	<1	0.03	13	330	<2	0.03	<2	2	15
ZZ68423		<10	<1	0.11	40	0.48	593	1	0.03	55	1090	7	0.11	<2	6	40
ZZ68424		<10	<1	0.10	20	0.48	516	<1	0.02	34	790	6	0.05	<2	4	30
ZZ68425		10	<1	0.09	20	0.64	266	1	0.01	30	830	7	0.01	<2	4	19
ZZ68426		<10	<1	0.03	10	0.05	37	<1	0.04	2	440	<2	0.01	<2	1	11
ZZ68427		10	<1	0.08	10	0.36	329	1	0.02	21	260	8	0.01	<2	3	21
ZZ68428		<10	<1	0.07	10	0.21	287	<1	0.03	18	690	4	0.04	<2	2	23
ZZ68429		<10	<1	0.11	20	0.35	284	<1	0.03	28	650	5	0.04	<2	3	27
ZZ68430		<10	<1	0.12	20	0.52	336	<1	0.02	31	800	9	0.02	<2	4	27
ZZ68431		<10	<1	0.04	<10	0.10	85	<1	0.03	11	430	4	0.02	<2	1	15
ZZ68432		<10	<1	0.02	<10	0.08	102	<1	0.03	6	500	<2	0.02	<2	1	15
ZZ68433		<10	<1	0.02	<10	0.08	85	<1	0.03	5	360	<2	0.02	<2	1	16
ZZ68434		<10	<1	0.03	<10	0.11	291	<1	0.03	5	410	2	0.03	<2	1	18
ZZ68435		<10	<1	0.03	10	0.17	61	<1	0.02	10	500	3	0.04	<2	1	17
ZZ68436		<10	<1	0.05	10	0.40	247	<1	0.02	20	680	5	0.05	<2	3	44
ZZ68437		<10	<1	0.02	10	0.12	120	<1	0.03	5	490	2	0.04	<2	1	24
ZZ68438		<10	<1	0.02	10	0.08	140	<1	0.03	5	610	<2	0.06	<2	<1	36
ZZ68439		<10	<1	0.02	<10	0.04	106	<1	0.03	4	580	<2	0.06	2	<1	59
ZZ68440		<10	<1	0.02	10	0.14	331	<1	0.02	8	790	2	0.07	<2	1	35
ZZ68441		<10	<1	0.02	<10	0.06	125	<1	0.03	3	510	<2	0.04	<2	<1	24
ZZ68442		<10	<1	0.11	30	0.53	357	<1	0.02	24	650	6	0.01	<2	4	40
ZZ68443		<10	<1	0.02	10	0.10	1170	<1	0.03	6	770	2	0.03	2	1	22
ZZ68444		<10	1	0.04	10	0.25	127	<1	0.02	13	590	4	0.05	<2	2	31
ZZ68445		<10	<1	0.03	10	0.19	220	<1	0.03	14	590	2	0.05	<2	1	34
ZZ68446		<10	<1	0.02	10	0.13	213	1	0.03	10	670	2	0.05	2	1	24
ZZ68447		<10	<1	0.04	10	0.45	283	<1	0.01	23	750	3	0.02	<2	3	25
ZZ68448		<10	<1	0.03	10	0.35	224	<1	0.02	16	700	3	0.03	<2	2	27
ZZ68449		<10	<1	0.05	10	0.60	163	<1	0.02	31	610	5	0.02	<2	4	25
ZZ68450		<10	<1	0.03	10	0.11	85	<1	0.03	8	420	2	0.03	<2	1	16
ZZ68451		<10	<1	0.03	<10	0.14	82	<1	0.02	6	400	<2	0.03	<2	1	19
ZZ68452		<10	<1	0.03	10	0.25	139	<1	0.03	12	730	2	0.06	<2	1	22
ZZ68453		<10	1	0.03	<10	0.19	112	<1	0.03	9	440	<2	0.02	2	2	14
ZZ68454		<10	<1	0.03	10	0.07	52	<1	0.03	7	430	<2	0.04	<2	<1	18
ZZ68455		<10	<1	0.08	20	0.52	244	1	0.01	32	580	7	0.01	2	4	18
ZZ68456		<10	<1	0.09	20	0.51	303	<1	0.01	24	420	8	0.01	3	4	15



ALS Canada Ltd.
 2103 Dollarton Hwy
 North Vancouver BC V7H 0A7
 Phone: +1 (604) 984 0221 Fax: +1 (604) 984 0218
 www.alsglobal.com

To: STRATEGIC METALS LTD.
 C/ O ARCHER, CATHRO & ASSOCIATES (1981)
 LIMITED
 1016- 510 W HASTINGS ST
 VANCOUVER BC V6B 1L8

Page: 2 - C
 Total # Pages: 4 (A - C)
 Plus Appendix Pages
 Finalized Date: 7- AUG- 2015
 Account: MTT

Project: CD PROPERTY

CERTIFICATE OF ANALYSIS WH15113415

Sample Description	Method	ME- ICP41	ME- ICP41	ME- ICP41	ME- ICP41	ME- ICP41	ME- ICP41
	Analyte	Th	Ti	Ti	U	V	W
	Units	ppm	%	ppm	ppm	ppm	ppm
LOR		20	0.01	10	10	1	10
Zn		2					
ZZ68417	<20	0.10	<10	<10	58	<10	67
ZZ68418	<20	0.04	<10	<10	55	<10	74
ZZ68419	<20	0.07	<10	<10	77	<10	73
ZZ68420	<20	0.08	<10	<10	76	<10	75
ZZ68421	<20	0.08	<10	<10	74	<10	65
ZZ68422	<20	0.06	<10	<10	48	<10	25
ZZ68423	<20	0.05	<10	<10	75	<10	84
ZZ68424	<20	0.05	<10	<10	56	<10	71
ZZ68425	<20	0.09	<10	<10	64	<10	63
ZZ68426	<20	0.03	<10	<10	17	<10	8
ZZ68427	<20	0.10	<10	<10	76	<10	54
ZZ68428	<20	0.04	<10	<10	41	<10	36
ZZ68429	<20	0.04	<10	<10	56	<10	55
ZZ68430	<20	0.07	<10	<10	52	<10	58
ZZ68431	<20	0.04	<10	<10	28	<10	23
ZZ68432	<20	0.03	<10	<10	23	<10	14
ZZ68433	<20	0.04	<10	<10	24	<10	13
ZZ68434	<20	0.04	<10	<10	28	<10	17
ZZ68435	<20	0.04	<10	<10	27	<10	22
ZZ68436	<20	0.06	<10	<10	44	<10	54
ZZ68437	<20	0.04	<10	<10	24	<10	20
ZZ68438	<20	0.03	<10	<10	23	<10	15
ZZ68439	<20	0.03	<10	<10	17	<10	16
ZZ68440	<20	0.04	<10	<10	29	<10	22
ZZ68441	<20	0.03	<10	<10	19	<10	13
ZZ68442	<20	0.09	<10	<10	45	<10	60
ZZ68443	<20	0.06	<10	<10	42	<10	20
ZZ68444	<20	0.05	<10	<10	32	<10	31
ZZ68445	<20	0.03	<10	<10	24	<10	30
ZZ68446	<20	0.03	<10	<10	22	<10	16
ZZ68447	<20	0.08	<10	<10	59	<10	45
ZZ68448	<20	0.07	<10	<10	51	<10	40
ZZ68449	<20	0.09	<10	<10	66	<10	48
ZZ68450	<20	0.03	<10	<10	20	<10	15
ZZ68451	<20	0.04	<10	<10	21	<10	15
ZZ68452	<20	0.04	<10	<10	29	<10	25
ZZ68453	<20	0.05	<10	<10	37	<10	20
ZZ68454	<20	0.02	<10	<10	17	<10	12
ZZ68455	<20	0.06	<10	<10	52	<10	62
ZZ68456	<20	0.07	<10	<10	51	<10	58



ALS Canada Ltd.
 2103 Dollarton Hwy
 North Vancouver BC V7H 0A7
 Phone: +1 (604) 984 0221 Fax: +1 (604) 984 0218
 www.alsglobal.com

To: STRATEGIC METALS LTD.
 C/ O ARCHER, CATHRO & ASSOCIATES (1981)
 LIMITED
 1016- 510 W HASTINGS ST
 VANCOUVER BC V6B 1L8

Page: 3 - A
 Total # Pages: 4 (A - C)
 Plus Appendix Pages
 Finalized Date: 7- AUG- 2015
 Account: MTT

Project: CD PROPERTY

CERTIFICATE OF ANALYSIS WH15113415

Sample Description	Method	WEI- 21	Au- ICP21	ME- ICP41	ME- ICP41	ME- ICP41	ME- ICP41	ME- ICP41	ME- ICP41	ME- ICP41	ME- ICP41	ME- ICP41	ME- ICP41	ME- ICP41	ME- ICP41	ME- ICP41
	Analyte	Recvd Wt.	Au	Ag	Al	As	B	Ba	Be	Bi	Ca	Cd	Co	Cr	Cu	Fe
	Units	kg	ppm	ppm	%	ppm	ppm	ppm	ppm	ppm	%	ppm	ppm	ppm	ppm	%
	LOR	0.02	0.001	0.2	0.01	2	10	10	0.5	2	0.01	0.5	1	1	1	0.01
ZZ68457		0.45	0.003	0.3	1.60	41	<10	160	0.6	<2	0.15	<0.5	9	27	29	2.93
ZZ68458		0.57	0.001	<0.2	1.31	35	<10	100	0.5	<2	0.24	<0.5	8	37	22	2.42
ZZ68459		0.69	0.001	<0.2	0.90	38	<10	70	<0.5	<2	0.26	<0.5	6	25	18	2.14
ZZ68460		0.32	0.001	<0.2	0.59	6	<10	70	<0.5	<2	0.12	<0.5	2	7	14	0.87
ZZ68461		0.49	<0.001	<0.2	0.68	10	<10	70	<0.5	<2	0.11	<0.5	3	11	14	1.42
ZZ68462		0.53	0.002	<0.2	0.91	17	<10	120	0.6	<2	0.31	<0.5	7	24	19	2.15
ZZ68463		0.35	0.003	<0.2	1.08	46	<10	90	<0.5	<2	0.17	<0.5	5	19	27	2.63
ZZ68464		0.29	0.001	<0.2	1.55	20	<10	110	<0.5	<2	0.14	<0.5	7	26	24	3.16
ZZ68465		0.24	<0.001	<0.2	0.89	15	<10	70	<0.5	<2	0.08	<0.5	8	16	28	2.54
ZZ68466		0.24	0.001	<0.2	1.48	34	<10	190	1.0	<2	0.26	<0.5	15	50	37	3.32
ZZ68467		0.36	0.013	<0.2	2.51	48	<10	140	0.8	<2	0.15	<0.5	13	34	34	3.44
ZZ68468		0.42	<0.001	<0.2	1.21	29	<10	120	<0.5	<2	0.17	<0.5	8	21	19	2.42
ZZ68469		0.33	0.002	<0.2	2.01	15	<10	100	<0.5	2	0.16	<0.5	6	32	18	3.01
ZZ68470		0.49	0.005	<0.2	1.71	40	<10	130	0.6	<2	0.23	<0.5	11	42	36	2.83
ZZ68471		0.44	0.002	0.5	1.09	26	<10	100	<0.5	<2	0.18	<0.5	5	19	18	1.66
ZZ68472		0.26	0.001	<0.2	0.87	5	<10	90	<0.5	<2	0.13	<0.5	3	18	14	1.27
ZZ68473		0.35	<0.001	<0.2	2.54	12	<10	100	<0.5	2	0.25	<0.5	11	33	24	2.88
ZZ68474		0.40	<0.001	<0.2	1.94	10	<10	150	<0.5	<2	0.38	<0.5	10	33	57	2.49
ZZ68475		0.33	<0.001	<0.2	0.51	2	<10	40	<0.5	<2	0.12	<0.5	3	6	9	0.91
ZZ68476		0.23	<0.001	<0.2	0.66	3	<10	60	<0.5	<2	0.13	<0.5	5	10	13	1.02
ZZ68477		0.20	0.002	<0.2	1.41	7	<10	160	<0.5	<2	0.96	<0.5	4	19	31	1.64
ZZ68478		0.37	<0.001	<0.2	0.47	4	<10	50	<0.5	<2	0.20	<0.5	2	7	12	0.93
ZZ68479		0.40	<0.001	<0.2	0.57	2	<10	60	<0.5	<2	0.25	<0.5	3	7	14	0.82
ZZ68480		0.34	<0.001	<0.2	1.30	7	<10	150	<0.5	<2	0.44	<0.5	7	21	23	1.70
ZZ68481		0.43	0.001	<0.2	1.34	8	<10	140	<0.5	<2	0.33	<0.5	5	21	25	1.42
ZZ68482		0.21	<0.001	0.2	1.16	5	<10	180	<0.5	<2	0.90	<0.5	6	13	30	1.02
ZZ68483		0.46	<0.001	<0.2	1.26	9	<10	170	<0.5	<2	0.57	<0.5	7	23	22	1.81
ZZ68484		0.34	<0.001	<0.2	0.87	5	<10	130	<0.5	<2	0.51	<0.5	5	17	18	1.79
ZZ68485		0.40	<0.001	<0.2	0.97	9	<10	120	<0.5	<2	0.58	<0.5	4	17	20	1.56
ZZ68486		0.39	<0.001	<0.2	0.84	5	<10	80	<0.5	<2	0.36	<0.5	3	12	15	1.36
ZZ68487		0.43	0.001	<0.2	1.72	18	<10	180	<0.5	<2	0.44	<0.5	10	43	26	2.53
ZZ68488		0.31	0.002	<0.2	1.36	14	<10	180	<0.5	<2	0.41	<0.5	6	26	22	1.66
ZZ68489		0.17	0.007	<0.2	0.93	6	<10	210	<0.5	<2	1.13	<0.5	3	13	30	0.93
ZZ68490		0.48	0.004	<0.2	0.96	13	<10	120	<0.5	<2	0.28	<0.5	8	20	18	1.56
ZZ68491		0.24	0.003	0.2	0.56	10	<10	120	<0.5	<2	0.36	<0.5	4	7	27	1.41
ZZ68492		0.36	<0.001	<0.2	0.68	2	<10	130	<0.5	<2	0.30	<0.5	3	8	16	0.63
ZZ68493		0.55	0.004	<0.2	2.27	17	<10	260	0.5	<2	0.40	<0.5	13	44	48	2.76
ZZ68494		0.42	0.001	<0.2	1.01	5	<10	120	<0.5	<2	0.29	<0.5	5	17	25	1.38
ZZ68495		0.29	<0.001	<0.2	0.90	6	<10	80	<0.5	<2	0.25	<0.5	4	16	16	1.47
ZZ68496		0.31	0.002	<0.2	0.72	12	<10	40	<0.5	<2	0.09	<0.5	2	12	11	1.34



ALS Canada Ltd.
 2103 Dollarton Hwy
 North Vancouver BC V7H 0A7
 Phone: +1 (604) 984 0221 Fax: +1 (604) 984 0218
 www.alsglobal.com

To: STRATEGIC METALS LTD.
 C/ O ARCHER, CATHRO & ASSOCIATES (1981)
 LIMITED
 1016- 510 W HASTINGS ST
 VANCOUVER BC V6B 1L8

Page: 3 - B
 Total # Pages: 4 (A - C)
 Plus Appendix Pages
 Finalized Date: 7- AUG- 2015
 Account: MTT

Project: CD PROPERTY

CERTIFICATE OF ANALYSIS WH15113415

Sample Description	Method	ME- ICP41	ME- ICP41	ME- ICP41	ME- ICP41	ME- ICP41	ME- ICP41	ME- ICP41	ME- ICP41	ME- ICP41	ME- ICP41	ME- ICP41	ME- ICP41	ME- ICP41	ME- ICP41	
	Analyte	Ga	Hg	K	La	Mg	Mn	Mo	Na	Ni	P	Pb	S	Sb	Sc	Sr
	Units LOR	ppm 10	ppm 1	% 0.01	ppm 10	% 0.01	ppm 5	ppm 1	ppm 0.01	ppm 1	ppm 10	ppm 2	% 0.01	ppm 2	ppm 1	ppm 1
ZZ68457		<10	<1	0.09	40	0.24	596	2	0.02	27	940	8	0.06	<2	3	19
ZZ68458		<10	<1	0.08	30	0.52	265	1	0.01	34	570	8	0.01	<2	4	17
ZZ68459		<10	<1	0.06	20	0.38	209	1	0.01	27	610	7	0.01	3	3	16
ZZ68460		<10	<1	0.03	10	0.05	48	1	0.03	5	380	<2	0.03	<2	1	15
ZZ68461		<10	<1	0.03	10	0.10	80	1	0.01	10	310	5	0.03	<2	1	13
ZZ68462		<10	<1	0.09	50	0.34	236	1	0.01	24	610	6	0.01	3	5	20
ZZ68463		10	<1	0.04	10	0.21	171	1	0.01	14	320	8	0.02	2	2	17
ZZ68464		10	<1	0.05	10	0.31	217	1	0.01	17	370	10	0.05	2	2	15
ZZ68465		<10	<1	0.09	10	0.19	302	1	0.01	15	410	5	0.04	2	2	9
ZZ68466		<10	<1	0.13	40	0.56	392	1	0.02	40	530	8	0.03	<2	7	21
ZZ68467		10	<1	0.11	20	0.47	395	1	0.01	26	560	15	0.02	3	5	15
ZZ68468		<10	<1	0.08	20	0.30	338	1	0.01	17	380	9	0.03	<2	3	17
ZZ68469		10	<1	0.05	10	0.37	178	1	0.01	15	290	11	0.01	<2	3	17
ZZ68470		<10	<1	0.07	20	0.57	364	1	0.01	31	380	9	0.01	<2	5	18
ZZ68471		<10	<1	0.04	10	0.18	424	1	0.02	15	710	5	0.05	<2	1	19
ZZ68472		<10	<1	0.04	10	0.15	82	1	0.01	8	260	7	0.01	<2	2	14
ZZ68473		10	<1	0.05	10	0.48	237	1	0.01	25	480	7	0.02	<2	4	21
ZZ68474		10	<1	0.06	10	0.50	352	1	0.02	31	690	6	0.02	<2	4	24
ZZ68475		<10	<1	0.03	<10	0.07	124	<1	0.02	4	350	3	<0.01	<2	1	10
ZZ68476		<10	<1	0.03	<10	0.11	368	<1	0.02	6	260	2	0.01	<2	1	11
ZZ68477		<10	1	0.05	10	0.25	219	1	0.03	14	690	4	0.08	<2	1	40
ZZ68478		<10	<1	0.02	<10	0.07	78	<1	0.03	6	500	2	0.03	<2	1	14
ZZ68479		<10	<1	0.02	<10	0.09	139	<1	0.03	6	590	<2	0.04	<2	1	18
ZZ68480		<10	<1	0.04	10	0.33	381	<1	0.02	14	690	4	0.05	<2	2	29
ZZ68481		<10	<1	0.04	10	0.27	122	<1	0.03	15	640	4	0.04	<2	2	24
ZZ68482		<10	<1	0.03	10	0.15	859	1	0.03	14	980	2	0.10	<2	1	59
ZZ68483		<10	<1	0.04	10	0.34	327	<1	0.02	15	710	5	0.04	<2	2	38
ZZ68484		<10	<1	0.03	<10	0.23	213	<1	0.02	12	500	<2	0.04	<2	1	35
ZZ68485		<10	<1	0.06	10	0.24	143	<1	0.03	13	520	2	0.04	<2	2	34
ZZ68486		<10	<1	0.04	10	0.18	69	<1	0.03	8	560	3	0.04	<2	1	25
ZZ68487		<10	<1	0.13	10	0.68	320	<1	0.01	27	710	6	0.01	<2	4	24
ZZ68488		<10	<1	0.06	10	0.37	268	<1	0.03	18	530	3	0.03	<2	2	31
ZZ68489		<10	<1	0.04	10	0.18	172	<1	0.03	13	800	2	0.09	<2	1	81
ZZ68490		<10	<1	0.04	10	0.30	274	<1	0.02	14	480	4	0.01	<2	2	18
ZZ68491		<10	<1	0.02	10	0.07	402	1	0.03	6	760	<2	0.06	<2	1	28
ZZ68492		<10	<1	0.03	10	0.09	201	<1	0.03	6	520	<2	0.04	<2	1	22
ZZ68493		10	<1	0.09	10	0.65	308	1	0.02	36	710	7	0.02	<2	5	26
ZZ68494		<10	<1	0.04	10	0.22	159	<1	0.02	14	560	4	0.03	<2	2	19
ZZ68495		<10	<1	0.04	<10	0.18	145	1	0.02	9	290	5	0.02	<2	1	16
ZZ68496		<10	<1	0.03	<10	0.11	118	1	0.01	6	150	5	0.01	<2	1	12



ALS Canada Ltd.
 2103 Dollarton Hwy
 North Vancouver BC V7H 0A7
 Phone: +1 (604) 984 0221 Fax: +1 (604) 984 0218
 www.alsglobal.com

To: STRATEGIC METALS LTD.
 C/ O ARCHER, CATHRO & ASSOCIATES (1981)
 LIMITED
 1016- 510 W HASTINGS ST
 VANCOUVER BC V6B 1L8

Page: 3 - C
 Total # Pages: 4 (A - C)
 Plus Appendix Pages
 Finalized Date: 7- AUG- 2015
 Account: MTT

Project: CD PROPERTY

CERTIFICATE OF ANALYSIS WH15113415

Sample Description	Method Analyte Units LOR	ME- ICP41	ME- ICP41	ME- ICP41	ME- ICP41	ME- ICP41	ME- ICP41	ME- ICP41
		Th	Ti	Ti	U	V	W	Zn
		ppm	%	ppm	ppm	ppm	ppm	ppm
		20	0.01	10	10	1	10	2
ZZ68457		<20	0.03	<10	<10	54	<10	56
ZZ68458		<20	0.05	<10	<10	44	<10	65
ZZ68459		<20	0.06	<10	<10	38	<10	55
ZZ68460		<20	0.03	<10	<10	23	<10	15
ZZ68461		<20	0.05	<10	<10	41	<10	27
ZZ68462		<20	0.08	<10	<10	39	<10	57
ZZ68463		<20	0.09	<10	<10	72	<10	47
ZZ68464		<20	0.08	<10	<10	74	<10	59
ZZ68465		<20	0.07	<10	<10	59	<10	54
ZZ68466		<20	0.06	<10	<10	57	<10	89
ZZ68467		<20	0.06	<10	<10	59	<10	85
ZZ68468		<20	0.06	<10	<10	44	<10	60
ZZ68469		<20	0.10	<10	<10	83	<10	47
ZZ68470		<20	0.05	<10	<10	63	<10	68
ZZ68471		<20	0.02	<10	<10	38	<10	26
ZZ68472		<20	0.08	<10	<10	46	<10	22
ZZ68473		<20	0.09	<10	<10	62	<10	45
ZZ68474		<20	0.09	<10	<10	63	<10	52
ZZ68475		<20	0.05	<10	<10	29	<10	12
ZZ68476		<20	0.05	<10	<10	30	<10	17
ZZ68477		<20	0.05	<10	<10	42	<10	32
ZZ68478		<20	0.04	<10	<10	30	<10	14
ZZ68479		<20	0.03	<10	<10	24	<10	12
ZZ68480		<20	0.06	<10	<10	43	<10	32
ZZ68481		<20	0.05	<10	<10	39	<10	28
ZZ68482		<20	0.03	<10	<10	24	<10	32
ZZ68483		<20	0.06	<10	<10	43	<10	38
ZZ68484		<20	0.07	<10	<10	54	<10	38
ZZ68485		<20	0.06	<10	<10	39	<10	32
ZZ68486		<20	0.05	<10	<10	31	<10	24
ZZ68487		<20	0.11	<10	<10	58	<10	61
ZZ68488		<20	0.06	<10	<10	41	<10	41
ZZ68489		<20	0.03	<10	<10	20	<10	29
ZZ68490		<20	0.06	<10	<10	39	<10	32
ZZ68491		<20	0.04	<10	<10	31	<10	13
ZZ68492		<20	0.02	<10	<10	15	<10	15
ZZ68493		<20	0.11	<10	<10	72	<10	57
ZZ68494		<20	0.05	<10	<10	38	<10	28
ZZ68495		<20	0.07	<10	<10	48	<10	29
ZZ68496		<20	0.08	<10	<10	54	<10	18



ALS Canada Ltd.
 2103 Dollarton Hwy
 North Vancouver BC V7H 0A7
 Phone: +1 (604) 984 0221 Fax: +1 (604) 984 0218
 www.alsglobal.com

To: STRATEGIC METALS LTD.
 C/ O ARCHER, CATHRO & ASSOCIATES (1981)
 LIMITED
 1016- 510 W HASTINGS ST
 VANCOUVER BC V6B 1L8

Page: 4 - A
 Total # Pages: 4 (A - C)
 Plus Appendix Pages
 Finalized Date: 7- AUG- 2015
 Account: MTT

Project: CD PROPERTY

CERTIFICATE OF ANALYSIS WH15113415

Sample Description	Method Analyte Units LOR	WEI- 21 Recvd Wt. kg	Au- ICP21 Au ppm	ME- ICP41 Ag ppm	ME- ICP41 Al %	ME- ICP41 As ppm	ME- ICP41 B ppm	ME- ICP41 Ba ppm	ME- ICP41 Be ppm	ME- ICP41 Bi ppm	ME- ICP41 Ca %	ME- ICP41 Cd ppm	ME- ICP41 Co ppm	ME- ICP41 Cr ppm	ME- ICP41 Cu ppm	ME- ICP41 Fe %
		0.02	0.001	0.2	0.01	2	10	10	0.5	2	0.01	0.5	1	1	1	0.01
ZZ68497		0.24	0.001	<0.2	1.13	10	<10	60	<0.5	<2	0.14	<0.5	5	20	17	2.00
ZZ68498		0.23	0.003	<0.2	2.01	10	<10	320	<0.5	<2	0.38	<0.5	17	44	62	2.58
ZZ68499		0.31	0.001	<0.2	1.66	6	<10	100	<0.5	<2	0.25	<0.5	11	39	39	2.29
ZZ68500		0.21	0.001	<0.2	0.74	4	<10	100	<0.5	<2	0.19	<0.5	5	12	27	1.58



ALS Canada Ltd.
 2103 Dollarton Hwy
 North Vancouver BC V7H 0A7
 Phone: +1 (604) 984 0221 Fax: +1 (604) 984 0218
 www.alsglobal.com

To: STRATEGIC METALS LTD.
 C/ O ARCHER, CATHRO & ASSOCIATES (1981)
 LIMITED
 1016- 510 W HASTINGS ST
 VANCOUVER BC V6B 1L8

Page: 4 - B
 Total # Pages: 4 (A - C)
 Plus Appendix Pages
 Finalized Date: 7- AUG- 2015
 Account: MTT

Project: CD PROPERTY

CERTIFICATE OF ANALYSIS WH15113415

Sample Description	Method Analyte Units LOR	ME- ICP41 Ga ppm 10	ME- ICP41 Hg ppm 1	ME- ICP41 K % 0.01	ME- ICP41 La ppm 10	ME- ICP41 Mg % 0.01	ME- ICP41 Mn ppm 5	ME- ICP41 Mo ppm 1	ME- ICP41 Na % 0.01	ME- ICP41 Ni ppm 1	ME- ICP41 P ppm 10	ME- ICP41 Pb ppm 2	ME- ICP41 S % 0.01	ME- ICP41 Sb ppm 2	ME- ICP41 Sc ppm 1	ME- ICP41 Sr ppm 1
ZZ68497		<10	<1	0.03	<10	0.25	135	<1	0.02	12	350	3	0.01	<2	2	12
ZZ68498		<10	<1	0.06	10	0.65	353	<1	0.02	42	620	6	0.01	<2	5	21
ZZ68499		10	<1	0.06	10	0.56	259	1	0.02	29	440	3	0.02	<2	3	15
ZZ68500		<10	<1	0.04	<10	0.12	258	1	0.01	10	320	5	0.02	<2	1	18



ALS Canada Ltd.
 2103 Dollarton Hwy
 North Vancouver BC V7H 0A7
 Phone: +1 (604) 984 0221 Fax: +1 (604) 984 0218
 www.alsglobal.com

To: STRATEGIC METALS LTD.
 C/ O ARCHER, CATHRO & ASSOCIATES (1981)
 LIMITED
 1016- 510 W HASTINGS ST
 VANCOUVER BC V6B 1L8

Page: 4 - C
 Total # Pages: 4 (A - C)
 Plus Appendix Pages
 Finalized Date: 7- AUG- 2015
 Account: MTT

Project: CD PROPERTY

CERTIFICATE OF ANALYSIS WH15113415

Sample Description	Method Analyte Units LOR	ME- ICP41	ME- ICP41	ME- ICP41	ME- ICP41	ME- ICP41	ME- ICP41	ME- ICP41
		Th ppm	Ti %	Tl ppm	U ppm	V ppm	W ppm	Zn ppm
		20	0.01	10	10	1	10	2
ZZ68497		<20	0.06	<10	<10	55	<10	27
ZZ68498		<20	0.09	<10	<10	68	<10	43
ZZ68499		<20	0.10	<10	<10	64	<10	38
ZZ68500		<20	0.08	<10	<10	55	<10	28



ALS Canada Ltd.
 2103 Dollarton Hwy
 North Vancouver BC V7H 0A7
 Phone: +1 (604) 984 0221 Fax: +1 (604) 984 0218
 www.alsglobal.com

To: STRATEGIC METALS LTD.
 C/ O ARCHER, CATHRO & ASSOCIATES (1981)
 LIMITED
 1016- 510 W HASTINGS ST
 VANCOUVER BC V6B 1L8

Page: Appendix 1
 Total # Appendix Pages: 1
 Finalized Date: 7- AUG- 2015
 Account: MTT

Project: CD PROPERTY

CERTIFICATE OF ANALYSIS WH15113415

CERTIFICATE COMMENTS	
	LABORATORY ADDRESSES
Applies to Method:	<p>Processed at ALS Whitehorse located at 78 Mt. Sima Rd, Whitehorse, YT, Canada. LOG- 22 SCR- 41 WEI- 21</p>
Applies to Method:	<p>Processed at ALS Vancouver located at 2103 Dollarton Hwy, North Vancouver, BC, Canada. Au- ICP21 ME- ICP41</p>



ALS Canada Ltd.
 2103 Dollarton Hwy
 North Vancouver BC V7H 0A7
 Phone: +1 (604) 984 0221 Fax: +1 (604) 984 0218
 www.alsglobal.com

To: **STRATEGIC METALS LTD.**
C/ O ARCHER, CATHRO & ASSOCIATES (1981)
LIMITED
1016- 510 W HASTINGS ST
VANCOUVER BC V6B 1L8

Page: 1
Total # Pages: 5 (A - C)
Plus Appendix Pages
Finalized Date: 10- AUG- 2015
Account: MTT

CERTIFICATE WH15113417

Project: CD PROPERTY

This report is for 150 Soil samples submitted to our lab in Whitehorse, YT, Canada on 30-JUL-2015.

The following have access to data associated with this certificate:

HEATHER BURRELL	JOAN MARIACHER
-----------------	----------------

SAMPLE PREPARATION	
ALS CODE	DESCRIPTION
WEI- 21	Received Sample Weight
LOG- 22	Sample login - Rcd w/o BarCode
SCR- 41	Screen to - 180um and save both

ANALYTICAL PROCEDURES		
ALS CODE	DESCRIPTION	INSTRUMENT
Au- ICP21	Au 30g FA ICP- AES Finish	ICP- AES
ME- ICP41	35 Element Aqua Regia ICP- AES	ICP- AES

To: **STRATEGIC METALS LTD.**
ATTN: JOAN MARIACHER
C/ O ARCHER, CATHRO & ASSOCIATES (1981) LIMITED
1016- 510 W HASTINGS ST
VANCOUVER BC V6B 1L8

This is the Final Report and supersedes any preliminary report with this certificate number. Results apply to samples as submitted. All pages of this report have been checked and approved for release.

***** See Appendix Page for comments regarding this certificate *****

Signature: 
 Colin Ramshaw, Vancouver Laboratory Manager



ALS Canada Ltd.
 2103 Dollarton Hwy
 North Vancouver BC V7H 0A7
 Phone: +1 (604) 984 0221 Fax: +1 (604) 984 0218
 www.alsglobal.com

To: STRATEGIC METALS LTD.
 C/ O ARCHER, CATHRO & ASSOCIATES (1981)
 LIMITED
 1016- 510 W HASTINGS ST
 VANCOUVER BC V6B 1L8

Page: 2 - A
 Total # Pages: 5 (A - C)
 Plus Appendix Pages
 Finalized Date: 10- AUG- 2015
 Account: MTT

Project: CD PROPERTY

CERTIFICATE OF ANALYSIS WH15113417

Sample Description	Method Analyte Units LOR	WEI- 21	Au- ICP21	ME- ICP41	ME- ICP41	ME- ICP41	ME- ICP41	ME- ICP41	ME- ICP41	ME- ICP41	ME- ICP41	ME- ICP41	ME- ICP41	ME- ICP41	ME- ICP41	ME- ICP41
		Recvd Wt. kg	Au ppm	Ag ppm	Al %	As ppm	B ppm	Ba ppm	Be ppm	Bi ppm	Ca %	Cd ppm	Co ppm	Cr ppm	Cu ppm	Fe %
		0.02	0.001	0.2	0.01	2	10	10	0.5	2	0.01	0.5	1	1	1	0.01
ZZ101501		0.25	<0.001	<0.2	0.87	7	<10	100	<0.5	<2	0.15	<0.5	6	30	23	1.76
ZZ101502		0.42	<0.001	<0.2	1.95	14	<10	130	<0.5	2	0.25	<0.5	10	38	21	2.87
ZZ101503		0.49	0.002	<0.2	1.75	39	<10	90	0.5	<2	0.20	<0.5	10	29	24	2.81
ZZ101504		0.48	0.002	<0.2	1.44	83	<10	100	0.5	<2	0.27	<0.5	12	25	19	2.41
ZZ101505		0.30	0.002	<0.2	1.57	19	<10	90	<0.5	2	0.14	<0.5	6	23	18	2.38
ZZ101506		0.41	0.002	<0.2	2.03	15	<10	110	<0.5	2	0.17	<0.5	7	30	14	2.69
ZZ101507		0.22	<0.001	<0.2	0.63	6	<10	40	<0.5	2	0.11	<0.5	3	8	14	1.11
ZZ101508		0.47	0.001	<0.2	0.69	13	<10	60	<0.5	<2	0.22	<0.5	6	15	21	1.88
ZZ101509		0.28	0.003	<0.2	0.91	16	<10	80	<0.5	<2	0.17	<0.5	4	14	25	1.72
ZZ101510		0.38	0.003	<0.2	0.89	49	<10	110	<0.5	<2	0.28	<0.5	6	18	21	2.04
ZZ101511		0.19	0.007	<0.2	1.03	18	<10	110	<0.5	<2	0.13	<0.5	5	19	18	1.96
ZZ101512		0.36	0.006	0.3	0.83	34	<10	180	<0.5	<2	0.23	<0.5	7	27	27	2.18
ZZ101513		0.56	0.010	0.6	1.64	28	<10	160	0.5	<2	0.24	<0.5	15	36	26	4.45
ZZ101514		0.35	0.008	1.2	2.72	147	<10	340	0.9	<2	0.32	0.5	76	59	52	5.03
ZZ101515		0.36	<0.001	<0.2	1.63	83	<10	180	0.7	<2	0.28	<0.5	21	46	42	3.86
ZZ101516		0.45	<0.001	0.2	0.25	4	<10	30	<0.5	<2	0.12	<0.5	3	5	7	1.27
ZZ101517		0.23	<0.001	<0.2	0.33	6	<10	50	<0.5	<2	0.11	<0.5	4	8	8	1.02
ZZ101518		0.42	0.004	<0.2	1.71	81	<10	160	0.7	<2	0.22	<0.5	14	35	30	2.89
ZZ101519		0.29	<0.001	<0.2	0.33	3	<10	30	<0.5	<2	0.11	<0.5	3	4	6	0.73
ZZ101520		0.45	0.002	<0.2	2.36	54	<10	430	1.3	<2	0.39	<0.5	27	72	61	4.69
ZZ101521		0.34	0.006	<0.2	1.30	191	<10	70	<0.5	<2	0.19	<0.5	13	34	36	3.29
ZZ101522		0.25	<0.001	<0.2	1.41	8	<10	130	<0.5	<2	0.19	<0.5	8	41	29	3.17
ZZ101523		0.42	0.002	<0.2	2.71	21	<10	120	0.5	<2	0.20	<0.5	10	41	19	3.86
ZZ101524		0.31	0.009	0.4	0.79	61	<10	60	<0.5	<2	0.18	<0.5	6	15	18	2.04
ZZ101525		0.30	<0.001	<0.2	0.27	3	<10	50	<0.5	<2	0.12	<0.5	4	6	6	1.17
ZZ101526		0.28	<0.001	0.3	0.76	17	<10	110	<0.5	<2	0.32	<0.5	3	17	23	1.12
ZZ101527		0.34	<0.001	<0.2	0.42	6	<10	60	<0.5	<2	0.23	<0.5	3	6	14	0.94
ZZ101528		0.45	0.002	0.2	1.17	33	<10	230	0.5	2	0.24	<0.5	8	27	26	2.16
ZZ101529		0.35	0.001	<0.2	0.67	12	<10	60	<0.5	<2	0.14	<0.5	4	16	18	1.60
ZZ101530		0.35	0.001	<0.2	0.81	10	<10	50	<0.5	2	0.12	<0.5	5	17	19	1.94
ZZ101531		0.24	0.002	<0.2	1.91	37	<10	90	0.5	<2	0.18	<0.5	12	50	40	3.21
ZZ101532		0.19	0.003	0.2	1.31	29	<10	80	<0.5	<2	0.23	<0.5	10	34	28	2.23
ZZ101533		0.20	<0.001	0.2	0.39	5	<10	50	<0.5	<2	0.44	<0.5	3	15	22	0.88
ZZ101534		0.19	0.002	0.2	0.81	7	<10	80	<0.5	<2	0.79	<0.5	3	12	33	0.89
ZZ101535		0.42	0.001	0.2	0.97	13	<10	140	<0.5	<2	0.55	<0.5	6	20	25	1.20
ZZ101536		0.30	0.002	0.2	1.70	32	<10	130	0.6	<2	0.35	<0.5	13	47	29	2.79
ZZ101537		0.48	0.001	0.2	1.23	23	<10	130	0.5	<2	0.46	<0.5	9	37	29	1.70
ZZ101538		0.27	0.001	0.2	1.47	21	<10	180	<0.5	<2	0.27	<0.5	9	43	29	2.04
ZZ101539		0.33	0.001	<0.2	1.71	30	<10	240	<0.5	<2	0.43	<0.5	11	54	29	2.68
ZZ101540		0.32	0.001	<0.2	1.60	31	<10	300	<0.5	<2	0.37	<0.5	10	37	28	2.46



ALS Canada Ltd.
 2103 Dollarton Hwy
 North Vancouver BC V7H 0A7
 Phone: +1 (604) 984 0221 Fax: +1 (604) 984 0218
 www.alsglobal.com

To: STRATEGIC METALS LTD.
 C/ O ARCHER, CATHRO & ASSOCIATES (1981)
 LIMITED
 1016- 510 W HASTINGS ST
 VANCOUVER BC V6B 1L8

Page: 2 - B
 Total # Pages: 5 (A - C)
 Plus Appendix Pages
 Finalized Date: 10- AUG- 2015
 Account: MTT

Project: CD PROPERTY

CERTIFICATE OF ANALYSIS WH15113417

Sample Description	Method Analyte Units LOR	ME- ICP41	ME- ICP41	ME- ICP41	ME- ICP41	ME- ICP41	ME- ICP41	ME- ICP41	ME- ICP41	ME- ICP41	ME- ICP41	ME- ICP41	ME- ICP41	ME- ICP41	ME- ICP41	
		Ga	Hg	K	La	Mg	Mn	Mo	Na	Ni	P	Pb	S	Sb	Sc	Sr
		ppm	ppm	%	ppm	%	ppm	ppm	%	ppm	ppm	ppm	%	ppm	ppm	ppm
		10	1	0.01	10	0.01	5	1	0.01	1	10	2	0.01	2	1	1
ZZ101501		<10	<1	0.08	10	0.31	157	<1	0.02	22	430	4	0.03	<2	2	13
ZZ101502		10	<1	0.09	10	0.55	353	1	0.01	27	560	7	0.01	<2	3	22
ZZ101503		<10	<1	0.06	10	0.37	368	1	0.01	27	650	12	0.01	<2	3	19
ZZ101504		<10	<1	0.06	20	0.40	324	<1	0.01	28	710	10	0.01	<2	3	17
ZZ101505		<10	<1	0.06	10	0.33	238	1	0.01	18	360	7	0.01	<2	3	15
ZZ101506		10	<1	0.05	10	0.38	238	1	0.01	20	260	10	0.01	<2	3	16
ZZ101507		<10	<1	0.03	<10	0.09	97	<1	0.03	7	360	3	0.01	<2	1	12
ZZ101508		<10	<1	0.04	20	0.20	184	1	0.02	14	640	5	0.01	<2	2	15
ZZ101509		<10	<1	0.04	20	0.15	123	<1	0.03	12	690	3	0.05	<2	1	16
ZZ101510		<10	<1	0.06	20	0.23	221	1	0.02	15	640	6	0.06	<2	2	24
ZZ101511		10	<1	0.05	10	0.17	143	1	0.02	16	440	7	0.03	<2	2	13
ZZ101512		<10	1	0.09	20	0.24	307	1	0.02	29	700	7	0.05	<2	3	20
ZZ101513		10	<1	0.08	10	0.44	869	1	0.02	23	1100	5	0.05	<2	4	18
ZZ101514		10	1	0.16	20	0.60	5110	2	0.02	46	1410	26	0.10	<2	5	34
ZZ101515		10	<1	0.11	20	0.64	1095	2	0.02	46	900	13	0.02	<2	4	20
ZZ101516		<10	<1	0.02	<10	0.05	66	<1	0.04	3	400	<2	0.02	<2	<1	11
ZZ101517		<10	<1	0.03	<10	0.06	55	<1	0.03	5	360	<2	0.04	<2	<1	13
ZZ101518		<10	<1	0.11	20	0.43	439	1	0.02	33	690	7	0.05	<2	4	19
ZZ101519		<10	<1	0.03	<10	0.03	49	<1	0.05	2	400	<2	0.01	<2	<1	10
ZZ101520		10	<1	0.40	40	0.87	700	2	0.03	85	1280	9	0.03	<2	8	29
ZZ101521		<10	1	0.06	10	0.36	443	1	0.02	31	750	6	0.03	2	3	16
ZZ101522		10	<1	0.07	10	0.44	314	1	0.02	20	600	5	0.03	<2	3	19
ZZ101523		10	1	0.06	10	0.46	283	1	0.02	24	400	9	0.02	<2	4	19
ZZ101524		<10	<1	0.04	10	0.13	167	<1	0.03	11	760	<2	0.04	<2	1	15
ZZ101525		<10	<1	0.03	<10	0.07	127	<1	0.04	4	380	<2	0.02	<2	1	12
ZZ101526		<10	<1	0.06	10	0.19	154	<1	0.03	15	730	2	0.06	<2	1	26
ZZ101527		<10	<1	0.02	10	0.07	58	<1	0.03	4	550	<2	0.03	<2	<1	18
ZZ101528		<10	1	0.05	20	0.34	274	1	0.03	24	650	4	0.02	<2	3	18
ZZ101529		<10	<1	0.04	10	0.16	113	<1	0.03	10	450	2	0.04	<2	1	15
ZZ101530		<10	<1	0.04	<10	0.15	133	<1	0.03	10	440	3	0.02	<2	1	12
ZZ101531		10	<1	0.06	10	0.51	375	<1	0.03	36	510	7	0.02	<2	4	15
ZZ101532		10	<1	0.05	10	0.38	258	<1	0.03	26	470	3	0.02	<2	2	17
ZZ101533		<10	1	0.04	10	0.11	125	<1	0.05	9	270	<2	0.03	<2	1	27
ZZ101534		<10	1	0.04	30	0.14	119	<1	0.04	11	650	<2	0.08	<2	1	51
ZZ101535		<10	<1	0.05	20	0.25	314	<1	0.04	14	620	3	0.05	<2	2	43
ZZ101536		10	1	0.09	10	0.69	453	1	0.03	35	570	11	0.02	<2	4	28
ZZ101537		<10	<1	0.06	20	0.39	343	<1	0.04	30	590	2	0.04	<2	2	34
ZZ101538		10	<1	0.07	10	0.43	257	<1	0.03	36	610	4	0.03	<2	3	25
ZZ101539		10	<1	0.10	10	0.72	399	<1	0.02	43	780	5	0.01	<2	5	27
ZZ101540		10	<1	0.08	10	0.58	457	<1	0.02	27	750	4	0.03	<2	4	27



ALS Canada Ltd.
 2103 Dollarton Hwy
 North Vancouver BC V7H 0A7
 Phone: +1 (604) 984 0221 Fax: +1 (604) 984 0218
 www.alsglobal.com

To: STRATEGIC METALS LTD.
 C/ O ARCHER, CATHRO & ASSOCIATES (1981)
 LIMITED
 1016- 510 W HASTINGS ST
 VANCOUVER BC V6B 1L8

Page: 2 - C
 Total # Pages: 5 (A - C)
 Plus Appendix Pages
 Finalized Date: 10- AUG- 2015
 Account: MTT

Project: CD PROPERTY

CERTIFICATE OF ANALYSIS WH15113417

Sample Description	Method Analyte Units LOR	ME- ICP41	ME- ICP41	ME- ICP41	ME- ICP41	ME- ICP41	ME- ICP41	
		Th	Ti	Tl	U	V	W	Zn
		ppm	%	ppm	ppm	ppm	ppm	ppm
		20	0.01	10	10	1	10	2
ZZ101501		<20	0.06	10	<10	60	<10	38
ZZ101502		<20	0.10	<10	<10	69	<10	62
ZZ101503		<20	0.06	<10	<10	53	<10	60
ZZ101504		<20	0.04	<10	<10	41	<10	49
ZZ101505		<20	0.07	<10	<10	56	<10	49
ZZ101506		<20	0.09	<10	<10	70	<10	46
ZZ101507		<20	0.04	<10	<10	30	<10	19
ZZ101508		<20	0.07	<10	<10	49	<10	41
ZZ101509		<20	0.04	<10	<10	43	<10	31
ZZ101510		<20	0.05	<10	<10	44	<10	47
ZZ101511		<20	0.05	<10	<10	54	<10	44
ZZ101512		<20	0.04	<10	<10	43	<10	61
ZZ101513		<20	0.06	<10	<10	59	<10	53
ZZ101514		<20	0.04	<10	<10	121	<10	107
ZZ101515		<20	0.06	<10	<10	81	<10	109
ZZ101516		<20	0.06	<10	<10	46	<10	19
ZZ101517		<20	0.04	<10	<10	32	<10	17
ZZ101518		<20	0.06	<10	<10	57	<10	71
ZZ101519		<20	0.04	<10	<10	26	<10	10
ZZ101520		<20	0.14	<10	<10	114	<10	170
ZZ101521		<20	0.05	<10	<10	76	<10	75
ZZ101522		<20	0.13	<10	<10	110	<10	52
ZZ101523		<20	0.12	<10	<10	79	<10	56
ZZ101524		<20	0.06	<10	<10	64	<10	34
ZZ101525		<20	0.06	<10	<10	43	<10	19
ZZ101526		<20	0.03	<10	<10	31	<10	33
ZZ101527		<20	0.04	<10	<10	30	<10	14
ZZ101528		<20	0.06	<10	<10	56	<10	60
ZZ101529		<20	0.06	<10	<10	54	<10	28
ZZ101530		<20	0.08	<10	<10	58	<10	27
ZZ101531		<20	0.10	<10	<10	81	<10	57
ZZ101532		<20	0.07	<10	<10	54	<10	43
ZZ101533		<20	0.04	<10	<10	31	<10	17
ZZ101534		<20	0.03	<10	<10	21	<10	19
ZZ101535		<20	0.04	<10	<10	31	<10	28
ZZ101536		<20	0.09	<10	<10	67	<10	66
ZZ101537		<20	0.05	<10	<10	47	<10	41
ZZ101538		<20	0.07	<10	<10	60	<10	58
ZZ101539		<20	0.10	<10	<10	70	<10	87
ZZ101540		<20	0.08	<10	<10	66	<10	70



ALS Canada Ltd.
 2103 Dollarton Hwy
 North Vancouver BC V7H 0A7
 Phone: +1 (604) 984 0221 Fax: +1 (604) 984 0218
 www.alsglobal.com

To: STRATEGIC METALS LTD.
 C/ O ARCHER, CATHRO & ASSOCIATES (1981)
 LIMITED
 1016- 510 W HASTINGS ST
 VANCOUVER BC V6B 1L8

Page: 3 - A
 Total # Pages: 5 (A - C)
 Plus Appendix Pages
 Finalized Date: 10- AUG- 2015
 Account: MTT

Project: CD PROPERTY

CERTIFICATE OF ANALYSIS WH15113417

Sample Description	Method	WEI- 21	Au- ICP21	ME- ICP41	ME- ICP41	ME- ICP41	ME- ICP41	ME- ICP41	ME- ICP41	ME- ICP41	ME- ICP41	ME- ICP41	ME- ICP41	ME- ICP41	ME- ICP41	ME- ICP41
	Analyte	Recvd Wt.	Au	Ag	Al	As	B	Ba	Be	Bi	Ca	Cd	Co	Cr	Cu	Fe
Units		kg	ppm	ppm	%	ppm	ppm	ppm	ppm	ppm	%	ppm	ppm	ppm	ppm	%
LOR		0.02	0.001	0.2	0.01	2	10	10	0.5	2	0.01	0.5	1	1	1	0.01
ZZ101541		0.52	0.004	0.2	1.53	39	<10	150	0.5	<2	0.28	<0.5	10	40	27	2.70
ZZ101542		0.56	0.007	0.2	2.14	42	<10	170	0.6	<2	0.32	<0.5	15	51	28	2.95
ZZ101543		0.44	0.006	0.4	1.13	34	<10	110	<0.5	<2	0.22	<0.5	8	27	22	2.82
ZZ101544		0.25	0.001	0.2	0.97	12	<10	100	<0.5	<2	0.33	<0.5	5	23	20	1.64
ZZ101545		0.35	0.004	<0.2	1.81	15	<10	110	<0.5	<2	0.18	<0.5	10	29	22	2.84
ZZ101546		0.23	<0.001	0.4	0.53	3	<10	60	<0.5	<2	0.16	<0.5	3	8	16	0.93
ZZ101547		0.40	0.002	<0.2	1.98	16	<10	130	0.5	<2	0.18	<0.5	12	32	27	3.00
ZZ101548		0.34	0.003	<0.2	2.04	16	<10	110	<0.5	<2	0.14	<0.5	9	33	23	3.26
ZZ101549		0.31	0.003	<0.2	0.94	17	<10	100	<0.5	<2	0.13	<0.5	5	15	30	1.89
ZZ101550		0.37	0.003	<0.2	1.85	27	<10	130	0.7	<2	0.15	<0.5	14	30	43	3.35
ZZ101551		0.53	0.005	<0.2	1.27	40	<10	140	0.5	<2	0.15	<0.5	10	23	27	2.71
ZZ101552		0.40	0.007	<0.2	1.16	121	<10	120	0.6	<2	0.21	<0.5	10	25	29	2.76
ZZ101553		0.38	0.006	<0.2	1.56	79	<10	210	0.6	<2	0.18	<0.5	10	32	31	2.79
ZZ101554		0.41	0.005	0.2	1.65	92	<10	260	0.6	<2	0.23	<0.5	13	30	42	2.81
ZZ101555		0.37	0.003	<0.2	0.95	22	<10	140	<0.5	<2	0.18	<0.5	7	14	22	1.58
ZZ101556		0.27	<0.001	<0.2	0.25	3	<10	40	<0.5	<2	0.09	<0.5	3	7	6	0.88
ZZ101557		0.30	0.004	0.4	1.26	29	<10	210	<0.5	<2	0.17	<0.5	5	22	25	2.08
ZZ101558		0.62	0.004	0.2	1.28	48	<10	140	<0.5	<2	0.25	<0.5	9	31	23	2.70
ZZ101559		0.23	0.002	<0.2	0.74	10	<10	200	<0.5	<2	0.16	<0.5	23	12	14	1.30
ZZ101560		0.45	0.005	0.4	1.87	20	<10	260	0.6	<2	0.42	<0.5	5	25	34	1.81
ZZ101561		0.46	0.012	0.3	1.59	77	<10	200	0.6	<2	0.18	<0.5	7	24	30	2.46
ZZ101562		0.46	0.007	<0.2	1.53	42	<10	160	0.6	<2	0.19	<0.5	8	24	21	2.05
ZZ101563		0.55	0.014	<0.2	2.12	161	<10	210	0.8	<2	0.23	<0.5	11	40	25	3.52
ZZ101564		0.54	0.006	<0.2	1.07	93	<10	150	<0.5	<2	0.23	<0.5	16	22	23	2.59
ZZ101565		0.57	0.011	0.2	0.79	89	<10	120	<0.5	<2	0.09	<0.5	6	13	18	1.64
ZZ101566		0.37	0.007	<0.2	0.31	33	<10	50	<0.5	<2	0.17	<0.5	3	5	8	1.02
ZZ101567		0.51	0.011	0.2	1.17	117	<10	180	<0.5	<2	0.19	<0.5	9	20	21	2.15
ZZ101568		0.44	0.006	<0.2	0.41	33	<10	70	<0.5	<2	0.18	<0.5	5	7	13	1.69
ZZ101569		0.34	0.003	<0.2	0.37	20	<10	70	<0.5	<2	0.13	<0.5	5	8	11	2.03
ZZ101570		0.70	0.013	0.3	0.76	126	<10	210	<0.5	<2	0.24	<0.5	6	17	23	2.60
ZZ101571		0.29	0.003	<0.2	0.55	75	<10	100	<0.5	<2	0.09	<0.5	7	11	17	2.07
ZZ101572		0.48	0.002	<0.2	1.61	26	<10	110	0.5	<2	0.12	<0.5	9	30	27	3.15
ZZ101573		0.32	<0.001	<0.2	0.31	3	<10	30	<0.5	<2	0.08	<0.5	3	6	12	1.11
ZZ101574		0.31	0.010	<0.2	2.20	172	<10	150	0.5	<2	0.16	<0.5	12	35	29	3.71
ZZ101575		0.45	0.002	0.2	0.79	43	<10	80	<0.5	<2	0.13	<0.5	4	12	11	1.07
ZZ101576		0.45	0.007	<0.2	2.07	98	<10	200	0.7	<2	0.29	<0.5	13	53	36	3.45
ZZ101577		0.53	0.009	0.4	1.81	49	<10	250	0.7	<2	0.28	<0.5	9	29	39	2.51
ZZ101578		0.33	0.017	0.5	2.72	72	<10	410	0.8	<2	0.42	<0.5	13	45	61	3.41
ZZ101579		0.63	0.006	0.3	1.64	32	<10	220	<0.5	<2	0.26	<0.5	9	34	37	2.32
ZZ101580		0.65	0.005	<0.2	1.78	46	<10	260	0.5	<2	0.33	<0.5	12	46	37	3.03



ALS Canada Ltd.
 2103 Dollarton Hwy
 North Vancouver BC V7H 0A7
 Phone: +1 (604) 984 0221 Fax: +1 (604) 984 0218
 www.alsglobal.com

To: STRATEGIC METALS LTD.
 C/ O ARCHER, CATHRO & ASSOCIATES (1981)
 LIMITED
 1016- 510 W HASTINGS ST
 VANCOUVER BC V6B 1L8

Page: 3 - B
 Total # Pages: 5 (A - C)
 Plus Appendix Pages
 Finalized Date: 10- AUG- 2015
 Account: MTT

Project: CD PROPERTY

CERTIFICATE OF ANALYSIS WH15113417

Sample Description	Method Analyte Units LOR	ME- ICP41	ME- ICP41	ME- ICP41	ME- ICP41	ME- ICP41	ME- ICP41	ME- ICP41	ME- ICP41	ME- ICP41	ME- ICP41	ME- ICP41	ME- ICP41	ME- ICP41	ME- ICP41	
		Ga	Hg	K	La	Mg	Mn	Mo	Na	Ni	P	Pb	S	Sb	Sc	Sr
		ppm	ppm	%	ppm	%	ppm	ppm	%	ppm	ppm	ppm	%	ppm	ppm	ppm
		10	1	0.01	10	0.01	5	1	0.01	1	10	2	0.01	2	1	1
ZZ101541		10	1	0.10	10	0.54	572	1	0.03	29	700	6	0.02	<2	4	20
ZZ101542		10	<1	0.10	20	0.73	319	1	0.02	35	860	9	0.01	<2	5	20
ZZ101543		10	1	0.06	10	0.29	281	1	0.03	19	860	3	0.04	<2	3	19
ZZ101544		<10	<1	0.05	10	0.25	177	<1	0.02	16	530	3	0.05	<2	1	30
ZZ101545		10	<1	0.08	10	0.39	470	1	0.01	22	530	9	0.04	<2	2	16
ZZ101546		<10	<1	0.04	<10	0.09	109	<1	0.02	7	690	2	0.08	<2	<1	17
ZZ101547		10	<1	0.09	10	0.52	390	1	0.01	29	360	8	0.02	<2	4	15
ZZ101548		10	1	0.09	10	0.46	312	1	<0.01	23	370	9	0.03	<2	4	14
ZZ101549		<10	1	0.07	10	0.13	118	1	0.01	10	610	9	0.07	2	1	18
ZZ101550		10	1	0.15	30	0.39	343	2	0.01	34	510	9	0.07	2	5	18
ZZ101551		<10	<1	0.11	20	0.31	370	2	0.01	25	500	9	0.04	3	3	20
ZZ101552		<10	<1	0.13	30	0.33	294	1	0.01	30	660	9	0.09	3	3	21
ZZ101553		<10	<1	0.14	20	0.32	404	1	0.01	27	620	10	0.06	3	2	23
ZZ101554		<10	<1	0.13	30	0.34	550	2	0.01	28	750	9	0.06	3	2	28
ZZ101555		<10	1	0.07	20	0.17	763	1	0.02	14	650	4	0.03	3	2	19
ZZ101556		<10	<1	0.03	<10	0.07	58	<1	0.02	5	290	<2	0.03	<2	<1	12
ZZ101557		<10	<1	0.08	10	0.24	274	1	0.02	19	730	4	0.06	<2	2	20
ZZ101558		<10	<1	0.10	20	0.41	330	1	<0.01	27	710	9	0.02	4	3	21
ZZ101559		<10	<1	0.03	20	0.09	3760	1	0.02	6	980	2	0.08	<2	1	19
ZZ101560		<10	1	0.09	40	0.24	333	1	0.01	23	960	7	0.08	<2	4	54
ZZ101561		<10	1	0.12	20	0.31	305	2	0.01	17	720	11	0.06	2	2	21
ZZ101562		<10	1	0.08	20	0.27	385	1	0.01	16	540	8	0.03	2	2	18
ZZ101563		10	<1	0.11	20	0.54	421	1	0.01	27	500	14	0.02	2	4	22
ZZ101564		<10	<1	0.12	20	0.35	670	1	0.01	22	590	10	0.08	2	3	23
ZZ101565		<10	<1	0.07	10	0.16	201	1	0.02	10	340	5	0.04	2	1	14
ZZ101566		<10	1	0.03	<10	0.07	68	<1	0.02	2	740	2	0.03	<2	1	13
ZZ101567		<10	<1	0.09	10	0.31	342	1	0.01	15	590	6	0.04	4	2	19
ZZ101568		<10	1	0.05	10	0.08	129	<1	0.01	4	760	2	0.05	2	1	15
ZZ101569		<10	1	0.04	10	0.10	126	<1	0.01	4	430	2	0.04	2	1	12
ZZ101570		<10	<1	0.19	30	0.27	177	2	0.01	16	700	12	0.27	5	3	21
ZZ101571		<10	<1	0.09	10	0.11	271	1	0.01	10	400	6	0.10	3	1	15
ZZ101572		10	<1	0.06	10	0.26	271	1	<0.01	20	300	10	0.02	<2	3	14
ZZ101573		<10	<1	0.02	<10	0.04	62	<1	0.01	3	250	<2	0.03	<2	<1	12
ZZ101574		10	<1	0.08	10	0.49	433	1	0.01	31	450	10	0.02	3	3	17
ZZ101575		<10	1	0.05	10	0.12	131	<1	0.03	9	420	3	0.02	<2	1	13
ZZ101576		10	<1	0.14	20	0.75	523	1	0.01	42	580	10	0.02	3	5	24
ZZ101577		<10	1	0.11	20	0.32	406	1	0.02	27	640	6	0.04	2	3	27
ZZ101578		10	1	0.16	20	0.57	870	3	0.01	42	1070	9	0.07	4	6	40
ZZ101579		<10	<1	0.11	10	0.47	342	1	0.01	24	610	7	0.03	2	4	23
ZZ101580		10	1	0.13	10	0.64	437	1	0.02	33	800	8	0.03	<2	4	26



ALS Canada Ltd.
 2103 Dollarton Hwy
 North Vancouver BC V7H 0A7
 Phone: +1 (604) 984 0221 Fax: +1 (604) 984 0218
 www.alsglobal.com

To: STRATEGIC METALS LTD.
 C/ O ARCHER, CATHRO & ASSOCIATES (1981)
 LIMITED
 1016- 510 W HASTINGS ST
 VANCOUVER BC V6B 1L8

Page: 3 - C
 Total # Pages: 5 (A - C)
 Plus Appendix Pages
 Finalized Date: 10- AUG- 2015
 Account: MTT

Project: CD PROPERTY

CERTIFICATE OF ANALYSIS WH15113417

Sample Description	Method Analyte Units LOR	ME- ICP41	ME- ICP41	ME- ICP41	ME- ICP41	ME- ICP41	ME- ICP41	ME- ICP41
		Th	Ti	Tl	U	V	W	Zn
		ppm	%	ppm	ppm	ppm	ppm	ppm
		20	0.01	10	10	1	10	2
ZZ101541		<20	0.08	<10	<10	69	<10	72
ZZ101542		<20	0.08	<10	<10	75	<10	78
ZZ101543		<20	0.10	<10	<10	90	<10	55
ZZ101544		<20	0.03	<10	<10	41	<10	34
ZZ101545		<20	0.08	<10	<10	67	<10	62
ZZ101546		<20	0.03	<10	<10	25	<10	22
ZZ101547		<20	0.09	<10	<10	63	<10	64
ZZ101548		<20	0.11	<10	<10	78	<10	65
ZZ101549		<20	0.05	<10	<10	48	<10	33
ZZ101550		<20	0.07	<10	<10	54	<10	89
ZZ101551		<20	0.04	<10	<10	46	<10	66
ZZ101552		<20	0.05	<10	<10	44	<10	67
ZZ101553		<20	0.03	<10	<10	62	<10	66
ZZ101554		<20	0.03	<10	<10	52	<10	70
ZZ101555		<20	0.04	<10	<10	39	<10	38
ZZ101556		<20	0.04	<10	<10	30	<10	17
ZZ101557		<20	0.03	<10	<10	49	<10	51
ZZ101558		<20	0.05	<10	<10	49	<10	68
ZZ101559		<20	0.02	<10	<10	20	<10	17
ZZ101560		<20	0.03	<10	<10	33	<10	60
ZZ101561		<20	0.04	<10	<10	44	<10	58
ZZ101562		<20	0.04	<10	<10	43	<10	43
ZZ101563		<20	0.04	<10	<10	59	<10	80
ZZ101564		<20	0.06	<10	<10	45	<10	61
ZZ101565		<20	0.03	<10	<10	39	<10	36
ZZ101566		<20	0.03	<10	<10	30	<10	16
ZZ101567		<20	0.04	<10	<10	45	<10	53
ZZ101568		<20	0.06	<10	<10	54	<10	27
ZZ101569		<20	0.08	<10	<10	70	<10	30
ZZ101570		<20	0.06	<10	<10	36	<10	51
ZZ101571		<20	0.05	<10	<10	48	<10	39
ZZ101572		<20	0.05	<10	<10	82	<10	62
ZZ101573		<20	0.04	<10	<10	39	<10	18
ZZ101574		<20	0.09	<10	<10	79	<10	90
ZZ101575		<20	0.03	<10	<10	31	<10	22
ZZ101576		<20	0.07	<10	<10	77	<10	89
ZZ101577		<20	0.04	<10	<10	57	<10	58
ZZ101578		<20	0.05	<10	<10	72	<10	89
ZZ101579		<20	0.07	<10	<10	57	<10	62
ZZ101580		<20	0.08	<10	<10	76	<10	81



ALS Canada Ltd.
 2103 Dollarton Hwy
 North Vancouver BC V7H 0A7
 Phone: +1 (604) 984 0221 Fax: +1 (604) 984 0218
 www.alsglobal.com

To: STRATEGIC METALS LTD.
 C/ O ARCHER, CATHRO & ASSOCIATES (1981)
 LIMITED
 1016- 510 W HASTINGS ST
 VANCOUVER BC V6B 1L8

Page: 4 - A
 Total # Pages: 5 (A - C)
 Plus Appendix Pages
 Finalized Date: 10- AUG- 2015
 Account: MTT

Project: CD PROPERTY

CERTIFICATE OF ANALYSIS WH15113417

Sample Description	Method	WEI- 21	Au- ICP21	ME- ICP41	ME- ICP41	ME- ICP41	ME- ICP41	ME- ICP41	ME- ICP41	ME- ICP41	ME- ICP41	ME- ICP41	ME- ICP41	ME- ICP41	ME- ICP41	ME- ICP41
	Analyte	Recvd Wt.	Au	Ag	Al	As	B	Ba	Be	Bi	Ca	Cd	Co	Cr	Cu	Fe
Units		kg	ppm	ppm	%	ppm	ppm	ppm	ppm	ppm	%	ppm	ppm	ppm	ppm	%
LOR		0.02	0.001	0.2	0.01	2	10	10	0.5	2	0.01	0.5	1	1	1	0.01
ZZ101581		0.36	0.003	0.4	1.00	29	<10	160	<0.5	<2	0.26	<0.5	6	22	23	1.96
ZZ101582		0.56	0.007	0.7	2.04	44	<10	360	0.6	<2	0.53	<0.5	10	41	38	2.92
ZZ101583		0.58	0.004	<0.2	1.57	19	<10	160	<0.5	<2	0.39	<0.5	9	45	26	2.39
ZZ101584		0.51	0.002	0.5	1.19	15	<10	170	<0.5	<2	0.25	<0.5	5	27	22	1.50
ZZ101585		0.52	0.004	0.2	1.36	36	<10	150	<0.5	<2	0.21	<0.5	9	32	23	1.88
ZZ101586		0.21	0.005	1.1	0.92	34	<10	280	0.5	<2	0.42	<0.5	11	19	35	2.29
ZZ101587		0.57	0.009	0.4	1.51	42	<10	220	0.5	<2	0.20	<0.5	9	27	25	1.96
ZZ101588		0.71	0.011	0.3	1.70	70	<10	200	0.6	<2	0.24	<0.5	11	38	30	2.84
ZZ101589		0.34	0.016	0.5	1.13	153	<10	190	0.6	<2	0.19	<0.5	8	22	31	2.00
ZZ101590		0.36	0.001	<0.2	0.13	3	<10	20	<0.5	<2	0.08	<0.5	3	3	4	0.86
ZZ101591		0.46	0.012	0.4	1.33	114	<10	280	0.6	<2	0.22	<0.5	8	19	32	2.63
ZZ101592		0.31	0.005	<0.2	2.02	38	<10	140	<0.5	<2	0.16	<0.5	9	31	19	3.12
ZZ101593		0.40	0.006	0.3	1.29	143	<10	230	0.6	<2	0.08	<0.5	9	19	35	3.49
ZZ101594		0.34	0.005	0.2	0.90	87	<10	210	<0.5	<2	0.12	<0.5	5	11	37	2.05
ZZ101595		0.22	0.007	0.2	0.63	82	<10	160	<0.5	<2	0.09	<0.5	4	14	21	1.83
ZZ101596		0.26	<0.001	<0.2	0.36	8	<10	60	<0.5	<2	0.14	<0.5	3	6	17	1.14
ZZ101597		0.33	0.018	0.3	0.95	140	<10	230	<0.5	<2	0.15	<0.5	5	12	24	1.87
ZZ101598		0.21	0.002	<0.2	0.42	21	<10	70	<0.5	<2	0.13	<0.5	3	8	15	1.04
ZZ101599		0.32	0.023	0.4	1.73	191	<10	220	0.9	<2	0.17	<0.5	11	30	41	3.49
ZZ101600		0.45	0.006	<0.2	1.16	75	<10	120	0.5	<2	0.24	<0.5	8	23	19	2.30
ZZ101601		0.34	0.005	<0.2	1.94	131	<10	110	0.6	2	0.16	<0.5	12	42	31	3.46
ZZ101602		0.17	0.001	<0.2	0.48	42	<10	70	<0.5	<2	0.09	<0.5	5	10	10	1.29
ZZ101603		0.28	0.014	0.4	1.45	94	<10	250	0.6	<2	0.15	<0.5	13	21	26	2.35
ZZ101604		0.25	0.005	0.2	0.78	18	<10	130	<0.5	<2	0.10	<0.5	5	13	13	1.09
ZZ101605		0.52	0.004	0.2	1.07	20	<10	120	<0.5	<2	0.14	<0.5	5	18	16	1.84
ZZ101606		0.19	0.005	0.3	1.50	36	<10	210	<0.5	<2	0.34	<0.5	3	21	25	1.40
ZZ101607		0.29	0.004	0.4	0.76	15	<10	100	<0.5	<2	0.12	<0.5	3	11	25	1.66
ZZ101608		0.22	0.001	0.2	0.54	6	<10	100	<0.5	<2	0.09	<0.5	6	9	11	1.01
ZZ101609		0.44	0.004	0.3	0.70	11	<10	90	<0.5	<2	0.11	<0.5	4	11	12	1.14
ZZ101610		0.34	0.004	0.4	0.61	22	<10	100	<0.5	<2	0.10	<0.5	5	12	16	1.73
ZZ101611		0.30	0.006	<0.2	1.06	55	<10	130	<0.5	<2	0.10	<0.5	7	20	18	2.40
ZZ101612		0.57	0.009	<0.2	1.33	49	<10	160	<0.5	<2	0.26	<0.5	10	27	20	2.69
ZZ101613		0.28	0.011	0.4	0.83	58	<10	170	<0.5	<2	0.14	<0.5	3	13	13	1.23
ZZ101614		0.37	0.009	0.2	0.90	190	<10	170	<0.5	<2	0.10	<0.5	7	17	18	2.67
ZZ101615		0.53	0.014	0.3	1.55	124	<10	160	0.6	<2	0.17	<0.5	9	29	27	2.92
ZZ101616		0.38	0.001	<0.2	1.92	59	<10	100	1.0	<2	0.07	<0.5	15	25	59	4.57
ZZ101617		0.29	0.002	<0.2	1.03	49	<10	100	<0.5	<2	0.14	<0.5	6	19	24	2.44
ZZ101618		0.50	0.008	0.7	2.03	27	<10	230	<0.5	<2	0.34	<0.5	13	60	50	3.65
ZZ101619		0.49	0.005	0.5	1.75	21	<10	180	<0.5	<2	0.34	<0.5	14	53	33	3.05
ZZ101620		0.23	0.004	0.7	0.78	10	<10	140	<0.5	<2	0.18	0.6	38	18	18	1.75



ALS Canada Ltd.
 2103 Dollarton Hwy
 North Vancouver BC V7H 0A7
 Phone: +1 (604) 984 0221 Fax: +1 (604) 984 0218
 www.alsglobal.com

To: STRATEGIC METALS LTD.
 C/ O ARCHER, CATHRO & ASSOCIATES (1981)
 LIMITED
 1016- 510 W HASTINGS ST
 VANCOUVER BC V6B 1L8

Page: 4 - B
 Total # Pages: 5 (A - C)
 Plus Appendix Pages
 Finalized Date: 10- AUG- 2015
 Account: MTT

Project: CD PROPERTY

CERTIFICATE OF ANALYSIS WH15113417

Sample Description	Method Analyte Units LOR	ME- ICP41	ME- ICP41	ME- ICP41	ME- ICP41	ME- ICP41	ME- ICP41	ME- ICP41	ME- ICP41	ME- ICP41	ME- ICP41	ME- ICP41	ME- ICP41	ME- ICP41	ME- ICP41	
		Ga ppm	Hg ppm	K %	La ppm	Mg %	Mn ppm	Mo ppm	Na %	Ni ppm	P ppm	Pb ppm	S %	Sb ppm	Sc ppm	Sr ppm
		10	1	0.01	10	0.01	5	1	0.01	1	10	2	0.01	2	1	1
ZZ101581		<10	<1	0.06	10	0.25	240	<1	0.02	17	790	2	0.03	<2	3	21
ZZ101582		10	<1	0.12	20	0.50	482	1	0.02	30	1050	6	0.06	<2	4	45
ZZ101583		10	1	0.09	10	0.63	316	<1	0.02	25	650	5	0.02	<2	5	28
ZZ101584		<10	1	0.06	10	0.34	187	<1	0.02	17	750	<2	0.04	<2	3	23
ZZ101585		<10	<1	0.07	10	0.43	462	1	0.02	21	700	5	0.02	<2	3	16
ZZ101586		<10	<1	0.04	20	0.21	1025	1	0.02	22	1180	2	0.11	<2	2	41
ZZ101587		10	<1	0.09	20	0.36	287	1	0.02	22	740	6	0.03	<2	3	18
ZZ101588		10	<1	0.12	20	0.58	293	1	0.01	31	680	9	0.02	<2	4	20
ZZ101589		<10	<1	0.07	20	0.27	347	1	0.02	20	620	5	0.04	<2	2	19
ZZ101590		<10	1	0.02	<10	0.04	42	<1	0.03	4	280	2	0.01	<2	<1	9
ZZ101591		<10	<1	0.12	20	0.25	204	2	0.02	20	580	10	0.12	2	2	28
ZZ101592		10	<1	0.09	10	0.43	263	1	0.01	21	400	9	0.04	2	4	14
ZZ101593		<10	<1	0.21	40	0.21	232	2	0.02	25	510	17	0.30	2	3	20
ZZ101594		<10	<1	0.12	20	0.08	97	2	0.01	12	320	13	0.15	<2	2	18
ZZ101595		<10	<1	0.13	20	0.10	85	8	0.02	9	490	10	0.21	2	1	17
ZZ101596		<10	<1	0.02	<10	0.05	47	<1	0.02	3	710	<2	0.03	<2	<1	12
ZZ101597		<10	<1	0.08	20	0.12	83	1	0.02	9	730	6	0.10	<2	1	19
ZZ101598		<10	<1	0.04	10	0.07	55	<1	0.02	6	620	<2	0.07	<2	<1	16
ZZ101599		10	<1	0.14	40	0.41	358	2	0.02	28	760	15	0.09	4	4	25
ZZ101600		<10	<1	0.10	20	0.38	268	1	0.01	23	660	6	0.04	4	3	17
ZZ101601		10	1	0.10	20	0.48	472	2	0.01	27	550	9	0.04	<2	3	16
ZZ101602		<10	<1	0.05	10	0.10	202	<1	0.02	8	390	4	0.04	<2	1	10
ZZ101603		<10	<1	0.13	20	0.25	570	1	0.02	15	800	11	0.10	<2	1	22
ZZ101604		<10	<1	0.07	10	0.14	135	1	0.02	8	720	3	0.06	<2	<1	12
ZZ101605		<10	<1	0.08	20	0.26	283	1	0.02	12	510	7	0.03	<2	2	13
ZZ101606		<10	1	0.06	20	0.20	93	<1	0.02	14	690	4	0.06	<2	3	37
ZZ101607		<10	1	0.03	10	0.07	128	1	0.03	7	1050	<2	0.09	<2	1	13
ZZ101608		<10	<1	0.03	10	0.08	883	<1	0.03	5	700	2	0.06	<2	1	11
ZZ101609		<10	<1	0.05	10	0.11	231	<1	0.03	8	620	3	0.03	<2	1	11
ZZ101610		<10	<1	0.07	10	0.15	139	1	0.01	9	410	6	0.06	<2	1	15
ZZ101611		<10	1	0.13	20	0.27	241	2	0.02	14	290	13	0.13	<2	2	16
ZZ101612		<10	<1	0.12	20	0.45	417	1	0.02	22	680	9	0.06	<2	3	19
ZZ101613		<10	<1	0.07	10	0.11	96	1	0.02	7	560	4	0.06	2	1	18
ZZ101614		<10	1	0.18	20	0.20	214	2	0.02	16	360	15	0.28	4	2	30
ZZ101615		<10	1	0.09	20	0.41	306	1	0.01	23	600	7	0.04	<2	4	16
ZZ101616		10	<1	0.12	30	0.27	349	2	<0.01	45	540	9	0.03	3	7	12
ZZ101617		<10	<1	0.07	20	0.22	197	1	0.01	16	560	8	0.05	<2	2	15
ZZ101618		10	<1	0.15	10	0.68	620	3	0.01	36	910	7	0.04	4	7	29
ZZ101619		10	<1	0.14	10	0.64	847	2	0.01	32	880	6	0.03	4	5	26
ZZ101620		<10	<1	0.05	<10	0.16	2040	2	0.02	12	840	3	0.06	<2	2	20



ALS Canada Ltd.
 2103 Dollarton Hwy
 North Vancouver BC V7H 0A7
 Phone: +1 (604) 984 0221 Fax: +1 (604) 984 0218
 www.alsglobal.com

To: STRATEGIC METALS LTD.
 C/ O ARCHER, CATHRO & ASSOCIATES (1981)
 LIMITED
 1016- 510 W HASTINGS ST
 VANCOUVER BC V6B 1L8

Page: 4 - C
 Total # Pages: 5 (A - C)
 Plus Appendix Pages
 Finalized Date: 10- AUG- 2015
 Account: MTT

Project: CD PROPERTY

CERTIFICATE OF ANALYSIS WH15113417

Sample Description	Method Analyte Units LOR	ME- ICP41	ME- ICP41	ME- ICP41	ME- ICP41	ME- ICP41	ME- ICP41	ME- ICP41
		Th	Ti	Tl	U	V	W	Zn
		ppm	%	ppm	ppm	ppm	ppm	ppm
		20	0.01	10	10	1	10	2
ZZ101581		<20	0.06	<10	<10	56	<10	42
ZZ101582		<20	0.05	<10	<10	68	<10	84
ZZ101583		<20	0.08	<10	<10	63	<10	62
ZZ101584		<20	0.05	<10	<10	39	<10	50
ZZ101585		<20	0.05	<10	<10	47	<10	60
ZZ101586		<20	0.04	<10	<10	54	<10	48
ZZ101587		<20	0.03	<10	<10	45	<10	57
ZZ101588		<20	0.06	<10	<10	62	<10	75
ZZ101589		<20	0.02	<10	<10	45	<10	46
ZZ101590		<20	0.04	<10	<10	32	<10	13
ZZ101591		<20	0.02	<10	<10	40	<10	59
ZZ101592		<20	0.07	<10	<10	67	<10	62
ZZ101593		<20	0.02	<10	<10	35	<10	69
ZZ101594		<20	0.02	<10	<10	41	<10	36
ZZ101595		<20	0.02	<10	<10	30	<10	29
ZZ101596		<20	0.04	<10	<10	38	<10	16
ZZ101597		<20	0.02	<10	<10	37	<10	33
ZZ101598		<20	0.02	<10	<10	26	<10	22
ZZ101599		<20	0.04	<10	<10	53	<10	87
ZZ101600		<20	0.07	<10	<10	42	<10	55
ZZ101601		<20	0.07	<10	<10	69	<10	65
ZZ101602		<20	0.03	<10	<10	30	<10	25
ZZ101603		<20	0.02	<10	<10	41	<10	53
ZZ101604		<20	0.02	<10	<10	22	<10	25
ZZ101605		<20	0.04	<10	<10	37	<10	39
ZZ101606		<20	0.03	<10	<10	30	<10	42
ZZ101607		<20	0.02	<10	<10	35	<10	14
ZZ101608		<20	0.02	<10	<10	22	<10	16
ZZ101609		<20	0.02	<10	<10	24	<10	24
ZZ101610		<20	0.04	<10	<10	40	<10	36
ZZ101611		<20	0.05	<10	<10	44	<10	46
ZZ101612		<20	0.08	<10	<10	54	<10	64
ZZ101613		<20	0.02	<10	<10	27	<10	28
ZZ101614		<20	0.04	<10	<10	37	<10	45
ZZ101615		<20	0.05	<10	<10	46	<10	68
ZZ101616		<20	0.03	<10	<10	40	<10	135
ZZ101617		<20	0.06	<10	<10	53	<10	53
ZZ101618		<20	0.10	<10	<10	123	<10	133
ZZ101619		<20	0.10	<10	<10	104	<10	128
ZZ101620		<20	0.03	<10	<10	44	<10	38



ALS Canada Ltd.
 2103 Dollarton Hwy
 North Vancouver BC V7H 0A7
 Phone: +1 (604) 984 0221 Fax: +1 (604) 984 0218
 www.alsglobal.com

To: STRATEGIC METALS LTD.
 C/ O ARCHER, CATHRO & ASSOCIATES (1981)
 LIMITED
 1016- 510 W HASTINGS ST
 VANCOUVER BC V6B 1L8

Page: 5 - A
 Total # Pages: 5 (A - C)
 Plus Appendix Pages
 Finalized Date: 10- AUG- 2015
 Account: MTT

Project: CD PROPERTY

CERTIFICATE OF ANALYSIS WH15113417

Sample Description	Method Analyte Units LOR	WEI- 21	Au- ICP21	ME- ICP41	ME- ICP41	ME- ICP41	ME- ICP41	ME- ICP41	ME- ICP41	ME- ICP41	ME- ICP41	ME- ICP41	ME- ICP41	ME- ICP41	ME- ICP41	ME- ICP41
		Recvd Wt. kg	Au ppm	Ag ppm	Al %	As ppm	B ppm	Ba ppm	Be ppm	Bi ppm	Ca %	Cd ppm	Co ppm	Cr ppm	Cu ppm	Fe %
		0.02	0.001	0.2	0.01	2	10	10	0.5	2	0.01	0.5	1	1	1	0.01
ZZ101621		0.46	0.008	0.8	1.85	20	<10	240	<0.5	<2	0.26	0.5	14	48	33	2.64
ZZ101622		0.60	0.008	0.4	1.97	29	<10	230	<0.5	<2	0.34	<0.5	11	60	42	3.24
ZZ101623		0.34	<0.001	<0.2	0.49	6	<10	40	<0.5	<2	0.09	<0.5	3	10	11	1.07
ZZ101624		0.38	<0.001	<0.2	0.58	3	<10	50	<0.5	<2	0.11	<0.5	4	17	12	1.47
ZZ101625		0.49	0.009	<0.2	1.39	7	<10	160	<0.5	<2	0.30	<0.5	10	48	31	2.23
ZZ101626		0.48	0.001	0.3	0.57	23	<10	50	<0.5	<2	0.07	<0.5	2	10	14	0.87
ZZ101627		0.52	0.002	0.3	1.20	11	<10	160	<0.5	2	0.24	<0.5	8	31	22	1.82
ZZ101628		0.52	0.003	<0.2	2.60	19	<10	250	0.6	2	0.38	<0.5	14	75	37	3.73
ZZ101629		0.59	0.002	0.2	1.37	6	<10	140	<0.5	<2	0.21	<0.5	5	28	21	1.74
ZZ101630		0.47	0.004	0.4	2.45	14	<10	220	0.5	<2	0.34	<0.5	15	54	33	3.59
ZZ101631		0.34	0.004	0.2	0.48	<2	<10	80	<0.5	<2	0.18	<0.5	2	9	12	0.71
ZZ101632		0.45	<0.001	<0.2	0.18	<2	<10	20	<0.5	<2	0.18	<0.5	2	4	5	0.96
ZZ101633		0.43	<0.001	0.2	0.42	2	<10	70	<0.5	<2	0.21	<0.5	6	9	9	1.51
ZZ101634		0.36	<0.001	0.2	0.41	2	<10	80	<0.5	<2	0.25	<0.5	8	9	12	1.51
ZZ101635		0.60	<0.001	0.2	0.66	7	<10	100	<0.5	<2	0.31	<0.5	9	11	14	1.95
ZZ101636		0.43	<0.001	0.2	0.51	5	<10	110	<0.5	<2	0.33	<0.5	6	5	13	1.75
ZZ101637		0.62	0.003	0.2	1.83	17	<10	220	<0.5	<2	0.39	<0.5	10	51	22	2.99
ZZ101638		0.59	0.006	0.4	1.96	19	<10	230	0.5	<2	0.32	<0.5	12	51	27	3.20
ZZ101639		0.35	<0.001	0.3	0.36	2	<10	60	<0.5	<2	0.17	<0.5	3	7	6	0.78
ZZ101640		0.39	0.004	0.2	1.03	9	<10	140	<0.5	<2	0.22	<0.5	6	33	18	1.87
ZZ101641		0.64	0.005	0.4	1.37	43	<10	200	<0.5	<2	0.23	<0.5	13	37	33	2.86
ZZ101642		0.47	0.004	0.5	1.36	22	<10	180	<0.5	<2	0.22	<0.5	9	38	27	2.63
ZZ101643		0.32	<0.001	0.5	1.05	8	<10	130	<0.5	<2	0.22	<0.5	9	24	18	2.45
ZZ101644		0.49	0.003	0.3	1.44	33	<10	200	0.5	<2	0.31	<0.5	10	42	31	3.04
ZZ101645		0.23	0.005	1.2	2.00	26	<10	310	0.5	<2	0.38	0.7	9	40	37	2.60
ZZ101646		0.36	0.003	0.9	0.57	17	<10	80	<0.5	<2	0.14	<0.5	12	14	14	2.19
ZZ101647		0.42	0.003	0.4	2.26	21	<10	290	0.5	<2	0.32	<0.5	8	50	46	3.74
ZZ101648		0.50	0.002	0.3	1.52	13	<10	180	<0.5	<2	0.22	<0.5	8	39	25	2.53
ZZ101649		0.53	0.006	0.7	1.47	16	<10	190	<0.5	<2	0.21	<0.5	5	26	28	2.13
ZZ101650		0.36	0.005	0.3	2.24	23	<10	250	0.5	<2	0.32	<0.5	12	54	34	3.72



ALS Canada Ltd.
 2103 Dollarton Hwy
 North Vancouver BC V7H 0A7
 Phone: +1 (604) 984 0221 Fax: +1 (604) 984 0218
 www.alsglobal.com

To: STRATEGIC METALS LTD.
 C/ O ARCHER, CATHRO & ASSOCIATES (1981)
 LIMITED
 1016- 510 W HASTINGS ST
 VANCOUVER BC V6B 1L8

Page: 5 - B
 Total # Pages: 5 (A - C)
 Plus Appendix Pages
 Finalized Date: 10- AUG- 2015
 Account: MTT

Project: CD PROPERTY

CERTIFICATE OF ANALYSIS WH15113417

Sample Description	Method Analyte Units LOR	ME- ICP41	ME- ICP41	ME- ICP41	ME- ICP41	ME- ICP41	ME- ICP41	ME- ICP41	ME- ICP41	ME- ICP41	ME- ICP41	ME- ICP41	ME- ICP41	ME- ICP41	ME- ICP41	
		Ga	Hg	K	La	Mg	Mn	Mo	Na	Ni	P	Pb	S	Sb	Sc	Sr
		ppm	ppm	%	ppm	%	ppm	ppm	%	ppm	ppm	ppm	%	ppm	ppm	ppm
		10	1	0.01	10	0.01	5	1	0.01	1	10	2	0.01	2	1	1
ZZ101621		10	<1	0.14	10	0.49	760	3	0.01	30	860	4	0.05	3	5	27
ZZ101622		10	<1	0.17	10	0.72	447	3	0.02	41	840	7	0.03	4	7	29
ZZ101623		<10	<1	0.03	<10	0.08	92	<1	0.02	6	370	2	0.02	<2	<1	10
ZZ101624		<10	<1	0.04	<10	0.16	142	<1	0.01	10	310	2	0.02	<2	1	12
ZZ101625		<10	<1	0.14	10	0.58	251	1	0.02	35	740	5	0.02	2	4	21
ZZ101626		<10	<1	0.03	<10	0.06	46	<1	0.02	6	380	2	0.02	3	<1	10
ZZ101627		<10	<1	0.11	10	0.34	331	<1	0.02	21	600	4	0.02	2	4	18
ZZ101628		10	1	0.14	10	0.82	414	1	0.01	49	740	6	0.01	4	6	28
ZZ101629		<10	<1	0.07	10	0.29	143	<1	0.02	17	510	5	0.02	2	3	19
ZZ101630		10	<1	0.09	10	0.70	742	2	0.01	33	720	10	0.02	4	4	29
ZZ101631		<10	<1	0.02	10	0.06	62	<1	0.02	6	540	<2	0.05	<2	<1	20
ZZ101632		<10	<1	0.01	<10	0.05	107	<1	0.02	3	630	<2	0.01	<2	<1	13
ZZ101633		<10	<1	0.02	10	0.08	197	<1	0.01	6	690	<2	0.02	2	1	14
ZZ101634		<10	<1	0.01	10	0.06	1035	<1	0.02	9	990	<2	0.06	<2	1	22
ZZ101635		<10	<1	0.02	<10	0.11	802	<1	0.02	9	870	3	0.04	<2	1	25
ZZ101636		<10	<1	0.01	10	0.05	453	<1	0.02	8	770	<2	0.06	3	1	32
ZZ101637		10	<1	0.14	10	0.55	421	1	0.01	26	970	7	0.03	3	5	29
ZZ101638		10	<1	0.18	20	0.64	452	1	0.01	28	780	9	0.01	3	6	23
ZZ101639		<10	<1	0.03	<10	0.05	179	<1	0.03	4	460	<2	0.02	<2	1	16
ZZ101640		<10	<1	0.12	10	0.36	301	1	0.02	20	630	3	0.03	<2	3	17
ZZ101641		10	1	0.10	10	0.33	653	2	0.01	29	680	6	0.04	8	3	24
ZZ101642		<10	<1	0.08	10	0.30	420	1	0.02	24	850	5	0.04	4	4	19
ZZ101643		<10	<1	0.04	10	0.22	651	1	0.02	15	840	4	0.05	3	2	19
ZZ101644		10	<1	0.09	20	0.37	480	1	0.01	32	800	7	0.03	7	5	22
ZZ101645		10	<1	0.06	10	0.38	610	1	0.01	36	1080	6	0.09	4	4	37
ZZ101646		<10	1	0.03	<10	0.07	1590	<1	0.02	10	580	3	0.03	4	2	13
ZZ101647		10	<1	0.11	10	0.46	321	3	0.01	35	570	9	0.03	3	5	32
ZZ101648		10	<1	0.13	10	0.48	378	1	0.01	25	550	5	0.03	<2	4	17
ZZ101649		<10	<1	0.09	10	0.24	258	1	0.02	23	600	5	0.03	<2	4	19
ZZ101650		10	<1	0.26	20	0.74	581	1	0.01	31	980	8	0.02	3	7	21



ALS Canada Ltd.
 2103 Dollarton Hwy
 North Vancouver BC V7H 0A7
 Phone: +1 (604) 984 0221 Fax: +1 (604) 984 0218
 www.alsglobal.com

To: STRATEGIC METALS LTD.
 C/ O ARCHER, CATHRO & ASSOCIATES (1981)
 LIMITED
 1016- 510 W HASTINGS ST
 VANCOUVER BC V6B 1L8

Page: 5 - C
 Total # Pages: 5 (A - C)
 Plus Appendix Pages
 Finalized Date: 10- AUG- 2015
 Account: MTT

Project: CD PROPERTY

CERTIFICATE OF ANALYSIS WH15113417

Sample Description	Method Analyte Units LOR	ME- ICP41	ME- ICP41	ME- ICP41	ME- ICP41	ME- ICP41	ME- ICP41	ME- ICP41
		Th	Ti	Tl	U	V	W	Zn
		ppm	%	ppm	ppm	ppm	ppm	ppm
		20	0.01	10	10	1	10	2
ZZ101621		<20	0.06	<10	<10	95	<10	94
ZZ101622		<20	0.09	<10	<10	107	<10	111
ZZ101623		<20	0.04	<10	<10	36	<10	17
ZZ101624		<20	0.06	<10	<10	52	<10	28
ZZ101625		<20	0.11	<10	<10	77	<10	58
ZZ101626		<20	0.02	<10	<10	22	<10	16
ZZ101627		<20	0.07	<10	<10	54	<10	50
ZZ101628		<20	0.10	<10	<10	97	<10	90
ZZ101629		<20	0.06	<10	<10	48	<10	41
ZZ101630		<20	0.11	<10	<10	91	<10	78
ZZ101631		<20	0.03	<10	<10	20	<10	14
ZZ101632		<20	0.05	<10	<10	35	<10	14
ZZ101633		<20	0.06	<10	<10	47	<10	21
ZZ101634		<20	0.04	<10	<10	36	<10	22
ZZ101635		<20	0.05	<10	<10	53	<10	37
ZZ101636		<20	0.03	<10	<10	30	<10	13
ZZ101637		<20	0.08	<10	<10	72	<10	74
ZZ101638		<20	0.11	<10	<10	77	<10	77
ZZ101639		<20	0.03	<10	<10	23	<10	14
ZZ101640		<20	0.07	<10	<10	53	<10	52
ZZ101641		<20	0.05	<10	<10	67	<10	75
ZZ101642		<20	0.04	<10	<10	66	<10	61
ZZ101643		<20	0.08	<10	<10	78	<10	45
ZZ101644		<20	0.05	<10	<10	71	<10	79
ZZ101645		<20	0.03	<10	<10	64	<10	90
ZZ101646		<20	0.04	<10	<10	51	<10	26
ZZ101647		<20	0.05	<10	<10	104	<10	91
ZZ101648		<20	0.09	<10	<10	83	<10	74
ZZ101649		<20	0.04	<10	<10	55	<10	59
ZZ101650		<20	0.12	<10	<10	104	<10	108



ALS Canada Ltd.
 2103 Dollarton Hwy
 North Vancouver BC V7H 0A7
 Phone: +1 (604) 984 0221 Fax: +1 (604) 984 0218
 www.alsglobal.com

To: **STRATEGIC METALS LTD.**
C/ O ARCHER, CATHRO & ASSOCIATES (1981)
LIMITED
1016- 510 W HASTINGS ST
VANCOUVER BC V6B 1L8

Page: Appendix 1
 Total # Appendix Pages: 1
 Finalized Date: 10- AUG- 2015
 Account: MTT

Project: CD PROPERTY

CERTIFICATE OF ANALYSIS WH15113417

CERTIFICATE COMMENTS

LABORATORY ADDRESSES

Applies to Method: Processed at ALS Whitehorse located at 78 Mt. Sima Rd, Whitehorse, YT, Canada.
 LOG- 22 SCR- 41 WEI- 21

Applies to Method: Processed at ALS Vancouver located at 2103 Dollarton Hwy, North Vancouver, BC, Canada.
 Au- ICP21 ME- ICP41



ALS Canada Ltd.
 2103 Dollarton Hwy
 North Vancouver BC V7H 0A7
 Phone: +1 (604) 984 0221 Fax: +1 (604) 984 0218
 www.alsglobal.com

To: **STRATEGIC METALS LTD.**
C/ O ARCHER, CATHRO & ASSOCIATES (1981)
LIMITED
1016- 510 W HASTINGS ST
VANCOUVER BC V6B 1L8

Page: 1
Total # Pages: 6 (A - C)
Plus Appendix Pages
Finalized Date: 11- AUG- 2015
Account: MTT

CERTIFICATE WH15113420

Project: CD PROPERTY

This report is for 187 Soil samples submitted to our lab in Whitehorse, YT, Canada on 30-JUL-2015.

The following have access to data associated with this certificate:

HEATHER BURRELL	JOAN MARIACHER
-----------------	----------------

SAMPLE PREPARATION	
ALS CODE	DESCRIPTION
WEI- 21	Received Sample Weight
LOG- 22	Sample login - Rcd w/o BarCode
SCR- 41	Screen to - 180um and save both

ANALYTICAL PROCEDURES		
ALS CODE	DESCRIPTION	INSTRUMENT
Au- ICP21	Au 30g FA ICP- AES Finish	ICP- AES
ME- ICP41	35 Element Aqua Regia ICP- AES	ICP- AES

To: **STRATEGIC METALS LTD.**
ATTN: JOAN MARIACHER
C/ O ARCHER, CATHRO & ASSOCIATES (1981) LIMITED
1016- 510 W HASTINGS ST
VANCOUVER BC V6B 1L8

This is the Final Report and supersedes any preliminary report with this certificate number. Results apply to samples as submitted. All pages of this report have been checked and approved for release.

***** See Appendix Page for comments regarding this certificate *****

Signature: 
 Colin Ramshaw, Vancouver Laboratory Manager



ALS Canada Ltd.
 2103 Dollarton Hwy
 North Vancouver BC V7H 0A7
 Phone: +1 (604) 984 0221 Fax: +1 (604) 984 0218
 www.alsglobal.com

To: STRATEGIC METALS LTD.
 C/ O ARCHER, CATHRO & ASSOCIATES (1981)
 LIMITED
 1016- 510 W HASTINGS ST
 VANCOUVER BC V6B 1L8

Page: 2 - A
 Total # Pages: 6 (A - C)
 Plus Appendix Pages
 Finalized Date: 11- AUG- 2015
 Account: MTT

Project: CD PROPERTY

CERTIFICATE OF ANALYSIS WH15113420

Sample Description	Method	WEI- 21	Au- ICP21	ME- ICP41	ME- ICP41	ME- ICP41	ME- ICP41	ME- ICP41	ME- ICP41	ME- ICP41	ME- ICP41	ME- ICP41	ME- ICP41	ME- ICP41	ME- ICP41	ME- ICP41
	Analyte	Recvd Wt.	Au	Ag	Al	As	B	Ba	Be	Bi	Ca	Cd	Co	Cr	Cu	Fe
Units		kg	ppm	ppm	%	ppm	ppm	ppm	ppm	ppm	%	ppm	ppm	ppm	ppm	%
LOR		0.02	0.001	0.2	0.01	2	10	10	0.5	2	0.01	0.5	1	1	1	0.01
ZZ101651		0.59	0.008	0.4	2.09	29	<10	250	0.6	<2	0.28	0.5	10	42	50	3.18
ZZ101652		0.44	0.004	0.5	1.15	39	<10	110	<0.5	<2	0.20	<0.5	10	26	25	2.34
ZZ101653		0.43	0.003	0.2	1.00	17	<10	110	<0.5	<2	0.21	<0.5	8	28	30	2.03
ZZ101654		0.48	0.004	<0.2	1.58	16	<10	110	<0.5	<2	0.17	<0.5	6	33	26	2.51
ZZ101655		0.40	0.004	0.4	1.41	11	<10	170	<0.5	<2	0.18	<0.5	5	27	35	1.73
ZZ101656		0.41	0.007	0.7	1.26	13	<10	150	<0.5	<2	0.16	<0.5	6	30	31	1.79
ZZ101657		0.43	0.008	1.4	1.11	13	<10	100	<0.5	<2	0.13	<0.5	4	20	27	1.31
ZZ101658		0.59	0.001	0.4	0.40	3	<10	60	<0.5	<2	0.12	<0.5	3	10	10	1.16
ZZ101659		0.47	0.003	0.4	1.97	18	<10	300	<0.5	<2	0.31	<0.5	8	58	43	2.94
ZZ101660		0.50	0.003	0.3	1.38	16	<10	180	<0.5	<2	0.25	<0.5	8	39	32	2.41
ZZ101661		0.46	0.009	0.6	1.91	23	<10	210	<0.5	<2	0.30	0.5	13	52	46	3.29
ZZ101662		0.31	0.005	0.3	1.64	22	<10	240	<0.5	<2	0.31	0.6	17	39	33	2.50
ZZ101663		0.67	0.006	0.4	1.97	22	<10	210	<0.5	<2	0.29	<0.5	9	50	33	2.81
ZZ101664		0.54	0.006	0.4	1.91	22	<10	230	<0.5	<2	0.31	<0.5	8	54	34	2.78
ZZ101665		0.60	0.004	0.4	1.88	14	<10	290	<0.5	<2	0.51	0.6	13	89	56	3.32
ZZ101666		0.45	0.001	0.4	0.83	7	<10	100	<0.5	<2	0.10	<0.5	2	14	18	1.01
ZZ101667		0.44	0.010	0.3	0.77	6	<10	90	<0.5	<2	0.17	<0.5	4	21	16	1.54
ZZ101668		0.45	0.002	0.2	1.32	19	<10	200	<0.5	<2	0.36	<0.5	10	49	28	2.93
ZZ101669		0.45	0.005	0.2	2.20	47	<10	220	0.5	<2	0.21	<0.5	12	56	41	4.04
ZZ101670		0.45	0.003	<0.2	1.13	37	<10	120	<0.5	<2	0.16	<0.5	8	27	35	2.39
ZZ101671		0.63	0.005	<0.2	1.82	11	<10	210	<0.5	<2	0.35	<0.5	11	51	34	2.75
ZZ101672		0.50	0.004	0.2	1.97	10	<10	240	<0.5	<2	0.37	<0.5	12	64	43	3.28
ZZ101673		0.51	0.003	0.2	1.16	8	<10	110	<0.5	<2	0.23	<0.5	9	32	28	2.14
ZZ101674		0.44	0.002	0.2	1.07	5	<10	100	<0.5	<2	0.29	<0.5	7	22	32	2.01
ZZ101675		0.47	0.004	0.2	1.45	14	<10	140	<0.5	<2	0.19	<0.5	8	36	35	2.37
ZZ101676		0.42	0.005	0.4	1.44	7	<10	150	<0.5	2	0.24	<0.5	7	34	34	2.13
ZZ101677		0.53	<0.001	0.2	0.27	2	<10	20	<0.5	<2	0.11	<0.5	1	4	6	0.72
ZZ101678		0.49	0.002	0.3	0.74	7	<10	90	<0.5	<2	0.10	<0.5	4	16	21	1.15
ZZ101679		0.51	0.007	<0.2	1.74	10	<10	160	<0.5	2	0.24	<0.5	8	31	27	2.39
ZZ101680		0.58	0.005	<0.2	2.09	15	<10	180	0.5	<2	0.25	0.5	13	41	40	3.02
ZZ101681		0.52	0.005	0.3	1.08	4	<10	100	<0.5	<2	0.15	<0.5	4	20	22	1.53
ZZ101682		0.50	0.005	0.4	1.85	9	<10	130	<0.5	<2	0.25	<0.5	7	38	35	2.48
ZZ101683		0.65	0.004	0.2	2.10	19	<10	270	0.6	<2	0.28	1.1	20	54	55	3.85
ZZ101684		0.56	0.002	0.2	0.86	5	<10	70	<0.5	<2	0.14	<0.5	3	14	22	1.27
ZZ101685		0.52	0.004	0.3	1.66	15	<10	160	<0.5	<2	0.15	0.7	4	28	48	2.24
ZZ101686		0.52	0.001	<0.2	1.49	18	<10	80	<0.5	<2	0.11	<0.5	5	26	20	3.06
ZZ101687		0.47	0.001	0.3	0.55	7	<10	40	<0.5	<2	0.13	<0.5	3	10	19	1.25
ZZ101688		0.47	0.001	0.5	0.34	<2	<10	40	<0.5	<2	0.08	<0.5	2	6	9	0.58
ZZ101689		0.46	0.014	1.6	3.07	28	<10	260	<0.5	<2	0.27	<0.5	7	70	57	3.11
ZZ101690		0.41	0.014	1.2	2.44	37	<10	240	<0.5	<2	0.28	0.5	11	58	59	3.16



ALS Canada Ltd.
 2103 Dollarton Hwy
 North Vancouver BC V7H 0A7
 Phone: +1 (604) 984 0221 Fax: +1 (604) 984 0218
 www.alsglobal.com

To: STRATEGIC METALS LTD.
 C/ O ARCHER, CATHRO & ASSOCIATES (1981)
 LIMITED
 1016- 510 W HASTINGS ST
 VANCOUVER BC V6B 1L8

Page: 2 - B
 Total # Pages: 6 (A - C)
 Plus Appendix Pages
 Finalized Date: 11- AUG- 2015
 Account: MTT

Project: CD PROPERTY

CERTIFICATE OF ANALYSIS WH15113420

Sample Description	Method Analyte Units LOR	ME- ICP41	ME- ICP41	ME- ICP41	ME- ICP41	ME- ICP41	ME- ICP41	ME- ICP41	ME- ICP41	ME- ICP41	ME- ICP41	ME- ICP41	ME- ICP41	ME- ICP41	ME- ICP41	
		Ga	Hg	K	La	Mg	Mn	Mo	Na	Ni	P	Pb	S	Sb	Sc	Sr
		ppm	ppm	%	ppm	%	ppm	ppm	%	ppm	ppm	ppm	%	ppm	ppm	ppm
		10	1	0.01	10	0.01	5	1	0.01	1	10	2	0.01	2	1	1
ZZ101651		10	<1	0.12	20	0.44	484	2	0.02	40	620	9	0.02	2	5	26
ZZ101652		10	<1	0.08	10	0.31	445	1	0.02	25	530	6	0.01	2	3	18
ZZ101653		<10	<1	0.08	10	0.30	285	2	0.02	22	640	5	0.02	<2	3	19
ZZ101654		10	<1	0.08	10	0.40	202	2	0.01	22	320	8	0.01	2	3	16
ZZ101655		<10	<1	0.07	10	0.21	199	1	0.02	21	740	6	0.04	<2	1	21
ZZ101656		<10	<1	0.07	10	0.22	461	1	0.03	23	700	3	0.02	3	4	15
ZZ101657		<10	<1	0.06	<10	0.14	219	2	0.03	15	520	2	0.02	<2	4	14
ZZ101658		<10	<1	0.03	<10	0.07	93	1	0.03	7	500	<2	0.02	<2	1	12
ZZ101659		10	<1	0.14	10	0.53	345	3	0.02	39	910	6	0.04	2	5	29
ZZ101660		10	<1	0.12	10	0.42	324	2	0.02	29	680	5	0.02	<2	4	22
ZZ101661		10	<1	0.16	10	0.63	603	3	0.02	41	800	8	0.03	2	6	26
ZZ101662		10	<1	0.07	10	0.42	1635	2	0.02	32	810	7	0.03	<2	5	29
ZZ101663		10	<1	0.10	10	0.58	352	2	0.01	32	920	7	0.02	3	5	21
ZZ101664		10	<1	0.12	10	0.61	315	2	0.01	36	950	6	0.01	<2	5	21
ZZ101665		10	<1	0.25	10	0.89	350	2	0.01	61	1690	5	0.01	2	7	24
ZZ101666		<10	<1	0.05	<10	0.10	102	1	0.03	14	470	2	0.02	2	1	13
ZZ101667		<10	<1	0.05	<10	0.16	140	<1	0.02	17	650	<2	0.01	2	2	13
ZZ101668		<10	<1	0.14	10	0.50	377	1	0.02	42	1120	4	<0.01	2	5	19
ZZ101669		10	<1	0.12	10	0.56	603	2	0.01	44	600	8	0.02	3	6	20
ZZ101670		<10	<1	0.07	10	0.23	469	2	0.02	25	540	7	0.01	2	2	15
ZZ101671		10	<1	0.23	10	0.70	403	1	0.02	31	1010	6	0.01	<2	6	21
ZZ101672		10	<1	0.29	20	0.87	337	2	0.02	37	940	7	0.01	<2	7	26
ZZ101673		<10	<1	0.10	10	0.42	354	1	0.02	23	640	3	0.01	<2	4	17
ZZ101674		<10	<1	0.07	10	0.27	223	1	0.02	22	730	3	0.03	<2	2	22
ZZ101675		10	<1	0.12	10	0.41	251	1	0.02	27	510	5	0.03	<2	3	18
ZZ101676		<10	<1	0.15	10	0.45	213	1	0.02	27	710	4	0.05	<2	3	20
ZZ101677		<10	<1	0.03	<10	0.04	52	<1	0.03	3	410	<2	<0.01	<2	1	9
ZZ101678		<10	<1	0.07	<10	0.15	196	1	0.03	14	410	3	0.01	<2	1	11
ZZ101679		<10	<1	0.11	10	0.38	290	1	0.02	24	610	6	0.01	<2	3	20
ZZ101680		10	<1	0.13	10	0.56	429	1	0.02	35	720	6	0.02	<2	5	20
ZZ101681		<10	<1	0.09	10	0.24	136	<1	0.02	12	530	3	0.03	<2	1	15
ZZ101682		10	<1	0.12	10	0.49	238	1	0.02	29	640	6	0.02	<2	4	20
ZZ101683		10	<1	0.27	20	0.68	953	2	0.01	73	850	8	0.02	5	8	25
ZZ101684		<10	<1	0.05	10	0.13	98	1	0.02	11	440	4	0.02	<2	1	15
ZZ101685		10	<1	0.07	10	0.17	137	3	0.01	21	500	9	0.03	2	2	20
ZZ101686		10	<1	0.05	10	0.28	184	1	0.01	15	360	7	0.01	<2	3	14
ZZ101687		<10	<1	0.03	<10	0.08	97	1	0.03	9	580	2	0.01	<2	1	14
ZZ101688		<10	<1	0.03	<10	0.05	72	<1	0.03	5	420	<2	0.02	<2	1	10
ZZ101689		10	<1	0.19	10	0.65	232	4	0.01	49	980	8	0.05	<2	6	29
ZZ101690		10	<1	0.14	20	0.51	340	4	0.01	45	910	9	0.02	<2	8	26



ALS Canada Ltd.
 2103 Dollarton Hwy
 North Vancouver BC V7H 0A7
 Phone: +1 (604) 984 0221 Fax: +1 (604) 984 0218
 www.alsglobal.com

To: STRATEGIC METALS LTD.
 C/ O ARCHER, CATHRO & ASSOCIATES (1981)
 LIMITED
 1016- 510 W HASTINGS ST
 VANCOUVER BC V6B 1L8

Page: 2 - C
 Total # Pages: 6 (A - C)
 Plus Appendix Pages
 Finalized Date: 11- AUG- 2015
 Account: MTT

Project: CD PROPERTY

CERTIFICATE OF ANALYSIS WH15113420

Sample Description	Method Analyte Units LOR	ME- ICP41	ME- ICP41	ME- ICP41	ME- ICP41	ME- ICP41	ME- ICP41	ME- ICP41
		Th	Ti	Tl	U	V	W	Zn
		ppm	%	ppm	ppm	ppm	ppm	ppm
		20	0.01	10	10	1	10	2
ZZ101651		<20	0.06	<10	<10	83	<10	93
ZZ101652		<20	0.06	<10	<10	60	<10	71
ZZ101653		<20	0.07	<10	<10	66	<10	65
ZZ101654		<20	0.08	<10	<10	73	<10	69
ZZ101655		<20	0.02	<10	<10	49	<10	48
ZZ101656		<20	0.03	<10	<10	56	<10	59
ZZ101657		<20	0.02	<10	<10	36	<10	41
ZZ101658		<20	0.05	<10	<10	42	<10	23
ZZ101659		<20	0.09	<10	<10	102	<10	94
ZZ101660		<20	0.08	<10	<10	82	<10	82
ZZ101661		<20	0.10	<10	<10	99	<10	123
ZZ101662		<20	0.06	<10	<10	64	<10	105
ZZ101663		<20	0.08	<10	<10	87	<10	106
ZZ101664		<20	0.09	<10	<10	89	<10	110
ZZ101665		<20	0.14	<10	<10	115	<10	128
ZZ101666		<20	0.02	<10	<10	27	<10	29
ZZ101667		<20	0.05	<10	<10	51	<10	39
ZZ101668		<20	0.09	<10	<10	83	<10	84
ZZ101669		<20	0.07	<10	<10	110	<10	110
ZZ101670		<20	0.03	<10	<10	58	<10	71
ZZ101671		<20	0.14	<10	<10	89	<10	92
ZZ101672		<20	0.18	<10	<10	108	<10	100
ZZ101673		<20	0.09	<10	<10	68	<10	63
ZZ101674		<20	0.09	<10	<10	65	<10	53
ZZ101675		<20	0.08	<10	<10	75	<10	70
ZZ101676		<20	0.09	<10	<10	66	<10	66
ZZ101677		<20	0.04	<10	<10	27	<10	12
ZZ101678		<20	0.04	<10	<10	40	<10	38
ZZ101679		<20	0.04	<10	<10	60	<10	66
ZZ101680		<20	0.10	<10	<10	79	<10	78
ZZ101681		<20	0.05	<10	<10	45	<10	36
ZZ101682		<20	0.08	<10	<10	67	<10	71
ZZ101683		<20	0.11	<10	<10	90	<10	258
ZZ101684		<20	0.04	<10	<10	44	<10	32
ZZ101685		<20	0.04	<10	<10	83	<10	58
ZZ101686		<20	0.09	<10	<10	81	<10	52
ZZ101687		<20	0.05	<10	<10	41	<10	32
ZZ101688		<20	0.02	<10	<10	20	<10	17
ZZ101689		<20	0.05	<10	<10	105	<10	186
ZZ101690		<20	0.05	<10	<10	111	<10	149



ALS Canada Ltd.
 2103 Dollarton Hwy
 North Vancouver BC V7H 0A7
 Phone: +1 (604) 984 0221 Fax: +1 (604) 984 0218
 www.alsglobal.com

To: STRATEGIC METALS LTD.
 C/ O ARCHER, CATHRO & ASSOCIATES (1981)
 LIMITED
 1016- 510 W HASTINGS ST
 VANCOUVER BC V6B 1L8

Page: 3 - A
 Total # Pages: 6 (A - C)
 Plus Appendix Pages
 Finalized Date: 11- AUG- 2015
 Account: MTT

Project: CD PROPERTY

CERTIFICATE OF ANALYSIS WH15113420

Sample Description	Method	WEI- 21	Au- ICP21	ME- ICP41	ME- ICP41	ME- ICP41	ME- ICP41	ME- ICP41	ME- ICP41	ME- ICP41	ME- ICP41	ME- ICP41	ME- ICP41	ME- ICP41	ME- ICP41	ME- ICP41
	Analyte	Recvd Wt.	Au	Ag	Al	As	B	Ba	Be	Bi	Ca	Cd	Co	Cr	Cu	Fe
Units		kg	ppm	ppm	%	ppm	ppm	ppm	ppm	ppm	%	ppm	ppm	ppm	ppm	%
LOR		0.02	0.001	0.2	0.01	2	10	10	0.5	2	0.01	0.5	1	1	1	0.01
ZZ101691		0.46	0.004	0.3	1.56	25	<10	210	<0.5	<2	0.29	<0.5	8	60	41	2.95
ZZ101692		0.56	0.006	0.6	2.04	24	<10	250	<0.5	<2	0.35	<0.5	7	51	35	3.02
ZZ101693		0.51	0.004	0.5	1.18	11	<10	150	<0.5	<2	0.17	<0.5	3	20	31	1.40
ZZ101694		0.53	0.006	0.5	2.01	32	<10	230	<0.5	<2	0.30	<0.5	14	52	41	3.19
ZZ101695		0.51	0.002	0.3	1.39	11	<10	140	<0.5	<2	0.28	<0.5	10	38	27	2.15
ZZ101696		0.52	0.004	0.2	1.70	20	<10	180	<0.5	<2	0.42	<0.5	12	57	36	2.91
ZZ101697		0.59	0.010	0.4	1.88	38	<10	230	0.5	<2	0.32	<0.5	16	54	49	3.53
ZZ101698		0.75	0.005	0.3	0.65	26	<10	80	<0.5	<2	0.15	<0.5	4	13	19	1.58
ZZ101699		0.51	0.002	0.2	0.71	10	<10	60	<0.5	<2	0.10	<0.5	3	12	21	1.20
ZZ101700		0.52	0.006	0.2	0.97	17	<10	80	<0.5	<2	0.21	<0.5	7	26	35	2.11
ZZ101701		0.52	0.004	0.4	1.07	18	<10	110	<0.5	<2	0.15	<0.5	4	25	30	1.75
ZZ101702		0.58	0.002	0.4	1.01	14	<10	80	<0.5	<2	0.13	<0.5	5	17	24	1.45
ZZ101703		0.53	0.015	0.5	2.24	50	<10	200	<0.5	<2	0.28	0.8	13	52	57	3.42
ZZ101704		0.45	0.005	0.5	2.23	20	<10	170	0.6	<2	0.22	0.5	8	40	47	3.20
ZZ101705		0.53	0.001	0.2	1.13	9	<10	100	<0.5	<2	0.15	<0.5	7	29	25	2.15
ZZ101706		0.53	0.001	0.3	0.71	5	<10	100	<0.5	<2	0.12	<0.5	3	18	18	1.16
ZZ101707		0.72	0.007	<0.2	1.34	25	<10	180	<0.5	<2	0.35	0.5	10	36	34	2.70
ZZ101708		0.60	0.010	0.3	2.00	10	<10	190	<0.5	<2	0.31	<0.5	12	50	39	3.03
ZZ101709		0.66	0.007	0.4	2.48	13	<10	250	0.5	<2	0.29	<0.5	11	57	45	3.45
ZZ101710		0.66	0.004	0.3	1.38	7	<10	160	<0.5	<2	0.25	<0.5	16	31	32	2.21
ZZ101711		0.49	0.004	0.4	2.38	12	<10	220	<0.5	<2	0.32	<0.5	10	58	40	2.96
ZZ101712		0.59	0.005	0.4	2.53	19	<10	260	0.5	<2	0.32	<0.5	11	58	39	3.22
ZZ101713		0.50	0.004	0.2	2.06	16	<10	210	<0.5	<2	0.32	<0.5	12	56	34	3.29
ZZ101714		0.59	0.005	0.3	1.50	7	<10	130	<0.5	<2	0.22	<0.5	5	41	27	2.07
ZZ101715		0.52	0.003	0.3	1.02	13	<10	140	<0.5	<2	0.25	<0.5	6	25	16	1.90
ZZ101716		0.67	<0.001	<0.2	0.16	<2	<10	20	<0.5	<2	0.16	<0.5	4	3	4	1.12
ZZ101717		0.71	0.004	0.2	1.91	15	<10	190	<0.5	<2	0.31	<0.5	8	44	29	2.94
ZZ101718		0.49	0.004	0.5	2.82	11	<10	430	0.5	<2	0.35	<0.5	11	67	41	4.01
ZZ101719		0.49	0.012	0.7	2.81	38	<10	270	0.5	<2	0.29	<0.5	22	59	50	4.76
ZZ101720		0.74	0.004	0.3	1.70	17	<10	190	0.5	2	0.33	<0.5	12	44	42	4.02
ZZ101721		0.47	0.006	0.9	1.33	27	<10	180	<0.5	<2	0.25	<0.5	41	35	31	2.52
ZZ101722		0.69	0.004	0.2	1.49	15	<10	190	<0.5	<2	0.31	<0.5	11	45	30	3.30
ZZ101723		0.65	0.020	0.3	2.24	21	<10	210	0.5	<2	0.33	<0.5	9	41	36	3.14
ZZ101724		0.56	0.007	0.3	2.04	46	<10	190	0.5	<2	0.31	<0.5	11	46	36	2.99
ZZ101725		0.57	0.004	0.5	0.67	13	<10	80	<0.5	<2	0.17	<0.5	5	13	16	1.44
ZZ101726		0.43	0.005	0.2	0.68	8	<10	70	<0.5	<2	0.10	<0.5	3	17	19	1.39
ZZ101727		0.30	<0.001	<0.2	0.32	<2	<10	30	<0.5	<2	0.07	<0.5	1	4	6	0.52
ZZ101728		0.37	0.004	0.8	1.04	8	<10	120	<0.5	<2	0.20	<0.5	8	18	23	1.82
ZZ101729		0.64	0.006	0.2	1.99	8	<10	160	<0.5	<2	0.31	<0.5	9	46	28	2.79
ZZ101730		0.49	0.003	0.3	1.76	6	<10	210	<0.5	<2	0.28	<0.5	8	44	29	2.39



ALS Canada Ltd.
 2103 Dollarton Hwy
 North Vancouver BC V7H 0A7
 Phone: +1 (604) 984 0221 Fax: +1 (604) 984 0218
 www.alsglobal.com

To: STRATEGIC METALS LTD.
 C/ O ARCHER, CATHRO & ASSOCIATES (1981)
 LIMITED
 1016- 510 W HASTINGS ST
 VANCOUVER BC V6B 1L8

Page: 3 - B
 Total # Pages: 6 (A - C)
 Plus Appendix Pages
 Finalized Date: 11- AUG- 2015
 Account: MTT

Project: CD PROPERTY

CERTIFICATE OF ANALYSIS WH15113420

Sample Description	Method Analyte Units LOR	ME- ICP41	ME- ICP41	ME- ICP41	ME- ICP41	ME- ICP41	ME- ICP41	ME- ICP41	ME- ICP41	ME- ICP41	ME- ICP41	ME- ICP41	ME- ICP41	ME- ICP41	ME- ICP41	
		Ga ppm	Hg ppm	K %	La ppm	Mg %	Mn ppm	Mo ppm	Na %	Ni ppm	P ppm	Pb ppm	S %	Sb ppm	Sc ppm	Sr ppm
		10	1	0.01	10	0.01	5	1	0.01	1	10	2	0.01	2	1	
ZZ101691		10	<1	0.25	10	0.66	252	2	0.02	37	840	5	0.01	<2	5	21
ZZ101692		10	<1	0.12	10	0.53	307	2	0.02	33	920	7	0.02	3	6	29
ZZ101693		<10	<1	0.06	10	0.17	189	1	0.03	18	630	3	0.03	3	3	19
ZZ101694		10	<1	0.09	10	0.52	403	2	0.02	41	960	8	0.02	2	7	24
ZZ101695		10	<1	0.05	10	0.41	398	2	0.02	26	860	5	0.03	<2	3	21
ZZ101696		10	<1	0.06	10	0.60	294	2	0.01	41	1050	5	<0.01	4	5	26
ZZ101697		10	<1	0.08	10	0.59	443	3	0.01	39	810	8	0.02	<2	7	25
ZZ101698		<10	<1	0.04	<10	0.10	219	1	0.03	12	670	2	0.02	2	2	13
ZZ101699		<10	<1	0.04	<10	0.09	137	1	0.02	8	530	4	0.03	<2	<1	13
ZZ101700		<10	<1	0.05	10	0.23	266	1	0.03	23	950	3	0.03	3	2	15
ZZ101701		10	<1	0.08	10	0.22	161	1	0.02	24	600	5	0.03	2	1	16
ZZ101702		<10	<1	0.06	10	0.18	188	1	0.03	16	500	4	0.02	<2	2	13
ZZ101703		10	<1	0.17	10	0.62	466	3	0.01	50	970	7	0.04	2	5	25
ZZ101704		10	<1	0.10	10	0.42	284	2	0.01	35	560	8	0.02	<2	4	23
ZZ101705		10	<1	0.10	10	0.31	270	2	0.02	18	470	5	0.02	<2	2	16
ZZ101706		<10	<1	0.08	<10	0.17	127	1	0.03	12	480	3	0.03	2	1	14
ZZ101707		<10	<1	0.10	10	0.49	469	2	0.01	35	1000	7	<0.01	3	5	22
ZZ101708		10	<1	0.16	10	0.66	363	1	0.02	39	950	7	0.02	2	5	20
ZZ101709		10	<1	0.21	10	0.82	406	2	0.02	41	790	8	0.02	<2	6	22
ZZ101710		<10	<1	0.11	10	0.42	443	1	0.03	25	790	4	0.02	<2	3	18
ZZ101711		10	<1	0.15	10	0.73	248	1	0.02	38	1040	6	0.02	2	5	21
ZZ101712		10	<1	0.15	20	0.73	281	2	0.02	40	1040	8	0.02	3	7	22
ZZ101713		10	<1	0.13	10	0.70	250	2	0.01	34	970	7	0.01	<2	6	21
ZZ101714		10	<1	0.10	10	0.49	172	2	0.02	20	830	6	0.03	<2	3	16
ZZ101715		<10	<1	0.06	10	0.29	254	1	0.02	19	860	4	0.02	2	3	17
ZZ101716		<10	<1	0.02	<10	0.04	176	<1	0.03	2	590	<2	<0.01	<2	<1	12
ZZ101717		10	<1	0.16	10	0.62	341	2	0.02	32	750	6	0.01	2	4	23
ZZ101718		10	<1	0.58	20	1.04	399	2	0.02	43	1060	8	0.03	<2	8	25
ZZ101719		10	<1	0.16	10	0.71	786	3	0.01	41	1050	9	0.03	2	6	26
ZZ101720		10	<1	0.14	20	0.55	326	2	0.01	36	900	9	<0.01	<2	6	21
ZZ101721		<10	<1	0.10	10	0.33	1220	2	0.02	26	950	8	0.02	4	4	18
ZZ101722		10	<1	0.09	10	0.51	426	2	0.02	32	730	5	0.01	3	4	23
ZZ101723		10	<1	0.14	10	0.62	374	1	0.02	43	860	7	0.01	2	6	23
ZZ101724		10	<1	0.13	10	0.57	489	1	0.02	52	850	6	0.01	6	6	22
ZZ101725		<10	<1	0.05	<10	0.10	277	<1	0.02	13	640	3	0.01	<2	2	13
ZZ101726		<10	<1	0.05	10	0.13	91	1	0.01	10	350	6	0.02	<2	1	14
ZZ101727		<10	<1	0.03	<10	0.03	25	<1	0.04	3	290	<2	0.02	<2	<1	11
ZZ101728		<10	<1	0.05	10	0.14	289	1	0.03	15	710	2	0.05	<2	3	19
ZZ101729		10	<1	0.14	10	0.61	279	1	0.02	32	570	6	<0.01	<2	4	23
ZZ101730		10	<1	0.17	10	0.51	330	1	0.03	28	730	6	0.02	<2	5	23

***** See Appendix Page for comments regarding this certificate *****



ALS Canada Ltd.
 2103 Dollarton Hwy
 North Vancouver BC V7H 0A7
 Phone: +1 (604) 984 0221 Fax: +1 (604) 984 0218
 www.alsglobal.com

To: STRATEGIC METALS LTD.
 C/ O ARCHER, CATHRO & ASSOCIATES (1981)
 LIMITED
 1016- 510 W HASTINGS ST
 VANCOUVER BC V6B 1L8

Page: 3 - C
 Total # Pages: 6 (A - C)
 Plus Appendix Pages
 Finalized Date: 11- AUG- 2015
 Account: MTT

Project: CD PROPERTY

CERTIFICATE OF ANALYSIS WH15113420

Sample Description	Method Analyte Units LOR	ME- ICP41	ME- ICP41	ME- ICP41	ME- ICP41	ME- ICP41	ME- ICP41	ME- ICP41
		Th	Ti	Tl	U	V	W	Zn
		ppm	%	ppm	ppm	ppm	ppm	ppm
		20	0.01	10	10	1	10	2
ZZ101691		<20	0.14	<10	<10	101	<10	125
ZZ101692		<20	0.09	<10	<10	94	<10	116
ZZ101693		<20	0.04	<10	<10	38	<10	52
ZZ101694		<20	0.08	<10	<10	84	<10	120
ZZ101695		<20	0.08	<10	<10	54	<10	64
ZZ101696		<20	0.11	<10	<10	74	<10	87
ZZ101697		<20	0.08	<10	<10	92	<10	120
ZZ101698		<20	0.04	<10	<10	45	<10	38
ZZ101699		<20	0.03	<10	<10	36	<10	30
ZZ101700		<20	0.06	<10	<10	71	<10	73
ZZ101701		<20	0.05	<10	<10	58	<10	65
ZZ101702		<20	0.05	<10	<10	41	<10	46
ZZ101703		<20	0.08	<10	<10	99	<10	149
ZZ101704		<20	0.07	<10	<10	81	<10	82
ZZ101705		<20	0.10	<10	<10	80	<10	57
ZZ101706		<20	0.05	<10	<10	42	<10	33
ZZ101707		<20	0.08	<10	<10	64	<10	97
ZZ101708		<20	0.12	<10	<10	85	<10	86
ZZ101709		<20	0.14	<10	<10	98	<10	104
ZZ101710		<20	0.10	<10	<10	69	<10	60
ZZ101711		<20	0.12	<10	<10	84	<10	88
ZZ101712		<20	0.11	<10	<10	92	<10	95
ZZ101713		<20	0.12	<10	<10	93	<10	85
ZZ101714		<20	0.09	<10	<10	72	<10	60
ZZ101715		<20	0.07	<10	<10	55	<10	54
ZZ101716		<20	0.06	<10	<10	38	<10	14
ZZ101717		<20	0.10	<10	<10	78	<10	86
ZZ101718		<20	0.22	<10	<10	136	<10	115
ZZ101719		<20	0.06	<10	<10	109	<10	113
ZZ101720		<20	0.08	<10	<10	74	<10	91
ZZ101721		<20	0.06	<10	<10	75	<10	82
ZZ101722		<20	0.09	<10	<10	97	<10	85
ZZ101723		<20	0.10	<10	<10	71	<10	84
ZZ101724		<20	0.08	<10	<10	74	<10	96
ZZ101725		<20	0.04	<10	<10	46	<10	33
ZZ101726		<20	0.06	<10	<10	55	<10	34
ZZ101727		<20	0.02	<10	<10	17	<10	8
ZZ101728		<20	0.06	<10	<10	58	<10	35
ZZ101729		<20	0.12	<10	<10	77	<10	71
ZZ101730		<20	0.11	<10	<10	79	<10	70



ALS Canada Ltd.
 2103 Dollarton Hwy
 North Vancouver BC V7H 0A7
 Phone: +1 (604) 984 0221 Fax: +1 (604) 984 0218
 www.alsglobal.com

To: STRATEGIC METALS LTD.
 C/ O ARCHER, CATHRO & ASSOCIATES (1981)
 LIMITED
 1016- 510 W HASTINGS ST
 VANCOUVER BC V6B 1L8

Page: 4 - A
 Total # Pages: 6 (A - C)
 Plus Appendix Pages
 Finalized Date: 11- AUG- 2015
 Account: MTT

Project: CD PROPERTY

CERTIFICATE OF ANALYSIS WH15113420

Sample Description	Method Analyte Units LOR	WEI- 21 Recvd Wt. kg	Au- ICP21 Au ppm	ME- ICP41 Ag ppm	ME- ICP41 Al %	ME- ICP41 As ppm	ME- ICP41 B ppm	ME- ICP41 Ba ppm	ME- ICP41 Be ppm	ME- ICP41 Bi ppm	ME- ICP41 Ca %	ME- ICP41 Cd ppm	ME- ICP41 Co ppm	ME- ICP41 Cr ppm	ME- ICP41 Cu ppm	ME- ICP41 Fe %
		0.02	0.001	0.2	0.01	2	10	10	0.5	2	0.01	0.5	1	1	1	0.01
ZZ101731		0.60	0.003	0.9	1.68	6	<10	170	<0.5	<2	0.31	<0.5	6	29	31	2.17
ZZ101732		0.47	0.001	0.5	1.00	2	<10	120	<0.5	<2	0.20	<0.5	2	15	18	0.88
ZZ101733		0.63	0.004	0.6	1.95	10	<10	180	<0.5	<2	0.24	<0.5	6	33	37	2.27
ZZ101734		0.76	0.003	<0.2	1.67	15	<10	160	0.5	<2	0.32	<0.5	10	48	35	3.05
ZZ101735		0.73	0.003	<0.2	2.08	14	<10	210	<0.5	<2	0.29	<0.5	10	46	31	3.08
ZZ101736		0.58	0.003	<0.2	2.01	22	<10	200	<0.5	<2	0.30	<0.5	8	43	32	3.14
ZZ101737		0.65	0.005	<0.2	2.08	17	<10	140	<0.5	<2	0.22	<0.5	9	45	27	3.08
ZZ101738		0.67	0.003	<0.2	3.01	17	<10	250	0.7	<2	0.30	<0.5	13	61	36	3.77
ZZ101739		0.65	0.001	<0.2	2.10	14	<10	160	0.5	<2	0.30	<0.5	16	50	37	3.22
ZZ101740		0.42	0.002	0.7	1.21	9	<10	120	<0.5	<2	0.17	<0.5	3	22	33	1.50
ZZ101741		0.58	0.004	<0.2	2.38	21	<10	250	0.5	<2	0.32	0.5	18	63	50	3.64
ZZ101742		0.59	0.006	<0.2	2.78	28	<10	520	0.6	<2	0.40	0.5	16	85	59	4.13
ZZ101743		0.61	0.006	0.2	2.50	11	<10	340	<0.5	<2	0.45	0.5	14	68	54	3.36
ZZ101744		0.54	0.005	<0.2	2.08	15	<10	230	0.6	<2	0.36	<0.5	16	56	53	3.50
ZZ101745		0.54	0.003	<0.2	2.32	14	<10	210	0.5	<2	0.21	<0.5	20	69	62	3.66
ZZ101746		0.54	0.007	0.3	2.11	30	<10	180	<0.5	<2	0.22	0.5	11	46	45	3.38
ZZ101747		0.48	0.006	<0.2	2.94	25	<10	270	0.6	<2	0.23	0.6	27	71	53	4.15
ZZ101748		0.46	0.001	<0.2	1.55	13	<10	130	<0.5	<2	0.17	<0.5	10	38	26	2.69
ZZ101749		0.43	0.007	<0.2	2.56	14	<10	370	0.5	<2	0.32	<0.5	18	76	57	3.82
ZZ101750		0.49	<0.001	<0.2	0.31	<2	<10	40	<0.5	<2	0.23	<0.5	5	7	5	1.49
ZZ101751		0.70	0.002	<0.2	1.74	10	<10	210	<0.5	<2	0.35	<0.5	20	59	25	2.64
ZZ101752		0.57	0.001	<0.2	1.10	8	<10	130	<0.5	<2	0.25	<0.5	12	36	18	1.86
ZZ101753		0.76	0.001	<0.2	1.37	11	<10	130	<0.5	<2	0.30	<0.5	10	58	22	2.32
ZZ101754		0.40	0.001	<0.2	0.91	9	<10	240	<0.5	<2	0.74	<0.5	6	15	39	1.26
ZZ101755		0.63	0.002	<0.2	0.97	20	<10	130	<0.5	<2	0.28	<0.5	9	63	18	1.70
ZZ101756		0.62	0.001	<0.2	0.47	6	<10	70	<0.5	<2	0.18	<0.5	4	17	11	0.89
ZZ101757		0.45	<0.001	0.2	0.56	7	<10	120	<0.5	<2	0.19	<0.5	34	10	15	1.71
ZZ101758		0.54	0.005	0.3	1.94	37	<10	330	0.5	<2	0.52	0.5	14	51	26	3.07
ZZ101759		0.51	0.003	0.2	1.48	20	<10	150	<0.5	<2	0.20	<0.5	8	38	24	2.34
ZZ101760		0.60	0.004	0.2	2.02	49	<10	250	0.5	<2	0.48	<0.5	17	73	37	3.53
ZZ101761		0.46	0.004	0.3	2.22	72	<10	330	0.5	<2	0.32	0.5	16	76	57	4.28
ZZ101762		0.49	0.005	0.8	2.23	24	<10	270	0.5	<2	0.23	<0.5	13	60	44	3.19
ZZ101763		0.41	0.002	0.4	0.89	5	<10	150	<0.5	<2	0.23	<0.5	3	17	22	1.16
ZZ101764		0.32	0.002	0.5	1.86	17	<10	260	0.5	<2	0.23	<0.5	8	47	42	2.77
ZZ101765		0.56	0.003	<0.2	2.30	24	<10	270	0.6	<2	0.40	<0.5	18	72	44	3.94
ZZ101766		0.61	0.007	0.2	1.98	17	<10	130	<0.5	<2	0.22	<0.5	9	41	33	2.75
ZZ101767		0.66	0.006	<0.2	2.20	28	<10	350	0.5	<2	0.45	0.5	22	90	68	3.92
ZZ101768		0.65	0.012	0.3	2.19	36	<10	160	0.5	<2	0.29	0.5	14	52	47	3.43
ZZ101769		0.44	0.003	0.2	1.50	23	<10	230	<0.5	<2	0.19	0.6	6	58	57	3.16
ZZ101770		0.33	<0.001	<0.2	0.74	4	<10	50	<0.5	<2	0.10	<0.5	4	14	11	1.31



ALS Canada Ltd.
 2103 Dollarton Hwy
 North Vancouver BC V7H 0A7
 Phone: +1 (604) 984 0221 Fax: +1 (604) 984 0218
 www.alsglobal.com

To: STRATEGIC METALS LTD.
 C/ O ARCHER, CATHRO & ASSOCIATES (1981)
 LIMITED
 1016- 510 W HASTINGS ST
 VANCOUVER BC V6B 1L8

Page: 4 - B
 Total # Pages: 6 (A - C)
 Plus Appendix Pages
 Finalized Date: 11- AUG- 2015
 Account: MTT

Project: CD PROPERTY

CERTIFICATE OF ANALYSIS WH15113420

Sample Description	Method Analyte Units LOR	ME- ICP41	ME- ICP41	ME- ICP41	ME- ICP41	ME- ICP41	ME- ICP41	ME- ICP41	ME- ICP41	ME- ICP41	ME- ICP41	ME- ICP41	ME- ICP41	ME- ICP41	ME- ICP41	
		Ga ppm	Hg ppm	K %	La ppm	Mg %	Mn ppm	Mo ppm	Na %	Ni ppm	P ppm	Pb ppm	S %	Sb ppm	Sc ppm	Sr ppm
		10	1	0.01	10	0.01	5	1	0.01	1	10	2	0.01	2	1	1
ZZ101731		10	<1	0.12	10	0.28	224	1	0.03	24	770	3	0.04	<2	4	28
ZZ101732		<10	<1	0.07	10	0.15	98	<1	0.03	13	490	3	0.03	2	2	21
ZZ101733		10	<1	0.14	20	0.32	310	1	0.03	27	710	5	0.04	<2	6	23
ZZ101734		10	<1	0.21	20	0.64	589	1	0.02	33	760	6	0.02	3	6	23
ZZ101735		10	<1	0.23	10	0.60	503	<1	0.02	31	540	6	0.02	3	5	25
ZZ101736		10	<1	0.14	10	0.52	327	1	0.02	29	460	7	0.02	4	4	27
ZZ101737		10	1	0.10	10	0.56	299	<1	0.02	27	500	7	0.02	3	4	18
ZZ101738		10	<1	0.24	20	0.79	455	<1	0.02	46	740	6	0.01	3	7	20
ZZ101739		10	<1	0.17	20	0.67	574	<1	0.02	40	910	7	0.02	4	5	18
ZZ101740		<10	<1	0.05	10	0.13	99	<1	0.02	15	920	2	0.07	<2	1	20
ZZ101741		10	<1	0.20	10	0.82	599	1	0.02	51	890	7	0.03	3	7	24
ZZ101742		10	<1	0.53	20	1.06	509	1	0.02	56	950	7	0.02	4	10	27
ZZ101743		10	<1	0.36	20	0.97	372	1	0.03	52	1030	4	0.02	2	9	29
ZZ101744		10	1	0.34	20	0.80	462	1	0.02	46	890	7	0.05	2	7	27
ZZ101745		10	<1	0.20	10	0.76	626	1	0.02	66	640	5	0.08	2	5	20
ZZ101746		10	1	0.13	10	0.61	357	1	0.02	36	520	6	0.03	2	5	20
ZZ101747		10	1	0.33	10	0.89	667	1	0.02	60	750	7	0.05	4	7	18
ZZ101748		10	<1	0.16	10	0.46	545	<1	0.03	23	530	4	0.04	<2	3	18
ZZ101749		10	<1	0.40	20	1.00	690	1	0.03	59	670	9	0.07	2	7	28
ZZ101750		<10	<1	0.02	<10	0.09	176	<1	0.03	12	790	<2	0.01	<2	1	13
ZZ101751		10	<1	0.12	10	0.98	747	<1	0.03	94	590	4	0.02	2	4	26
ZZ101752		<10	<1	0.08	10	0.47	283	<1	0.03	54	530	3	0.02	<2	2	20
ZZ101753		10	<1	0.06	10	0.77	212	<1	0.02	61	650	5	0.01	<2	3	21
ZZ101754		<10	<1	0.02	10	0.25	424	<1	0.03	97	1490	<2	0.15	<2	1	65
ZZ101755		<10	<1	0.06	10	0.55	261	<1	0.03	59	610	2	0.02	2	2	18
ZZ101756		<10	<1	0.04	<10	0.17	193	<1	0.04	23	470	<2	0.01	<2	1	14
ZZ101757		<10	<1	0.02	<10	0.08	2460	<1	0.03	12	830	<2	0.05	2	1	15
ZZ101758		10	1	0.09	20	0.57	1060	1	0.02	40	960	5	0.05	2	5	38
ZZ101759		10	<1	0.12	10	0.46	314	<1	0.03	28	490	4	0.02	4	4	16
ZZ101760		10	<1	0.22	20	0.85	657	1	0.02	50	1350	6	0.02	6	6	22
ZZ101761		10	<1	0.25	20	0.80	820	2	0.02	53	730	8	0.03	5	7	25
ZZ101762		10	<1	0.18	10	0.54	585	1	0.03	40	630	5	0.05	6	5	23
ZZ101763		<10	<1	0.05	10	0.14	139	<1	0.03	13	860	<2	0.07	2	1	22
ZZ101764		10	<1	0.15	20	0.44	232	<1	0.03	34	680	5	0.06	2	3	24
ZZ101765		10	<1	0.28	20	0.94	583	1	0.02	55	1170	9	0.02	3	7	20
ZZ101766		10	<1	0.10	10	0.53	266	<1	0.02	29	620	7	0.03	2	3	18
ZZ101767		10	<1	0.41	20	1.08	587	1	0.02	71	1430	4	0.04	2	8	24
ZZ101768		10	<1	0.20	10	0.76	483	1	0.02	41	770	7	0.02	4	6	20
ZZ101769		10	<1	0.24	10	0.54	234	5	0.02	24	790	8	0.19	2	3	27
ZZ101770		<10	<1	0.05	<10	0.15	95	<1	0.02	10	370	3	0.03	<2	1	10



ALS Canada Ltd.
 2103 Dollarton Hwy
 North Vancouver BC V7H 0A7
 Phone: +1 (604) 984 0221 Fax: +1 (604) 984 0218
 www.alsglobal.com

To: STRATEGIC METALS LTD.
 C/ O ARCHER, CATHRO & ASSOCIATES (1981)
 LIMITED
 1016- 510 W HASTINGS ST
 VANCOUVER BC V6B 1L8

Page: 4 - C
 Total # Pages: 6 (A - C)
 Plus Appendix Pages
 Finalized Date: 11- AUG- 2015
 Account: MTT

Project: CD PROPERTY

CERTIFICATE OF ANALYSIS WH15113420

Sample Description	Method Analyte Units LOR	ME- ICP41	ME- ICP41	ME- ICP41	ME- ICP41	ME- ICP41	ME- ICP41	ME- ICP41
		Th	Ti	Tl	U	V	W	Zn
		ppm	%	ppm	ppm	ppm	ppm	ppm
		20	0.01	10	10	1	10	2
ZZ101731		<20	0.07	<10	<10	64	<10	56
ZZ101732		<20	0.03	<10	<10	21	<10	32
ZZ101733		<20	0.05	<10	<10	57	<10	72
ZZ101734		<20	0.12	<10	<10	76	<10	95
ZZ101735		<20	0.11	<10	<10	78	<10	91
ZZ101736		<20	0.06	<10	<10	86	<10	89
ZZ101737		<20	0.07	<10	<10	84	<10	82
ZZ101738		<20	0.10	<10	<10	96	<10	109
ZZ101739		<20	0.09	<10	<10	88	<10	104
ZZ101740		<20	0.02	<10	<10	42	<10	35
ZZ101741		<20	0.14	<10	<10	116	<10	129
ZZ101742		<20	0.17	<10	<10	140	<10	148
ZZ101743		<20	0.17	<10	<10	108	<10	118
ZZ101744		<20	0.16	<10	<10	96	<10	136
ZZ101745		<20	0.13	<10	<10	114	<10	116
ZZ101746		<20	0.10	<10	<10	95	<10	79
ZZ101747		<20	0.14	<10	<10	117	<10	120
ZZ101748		<20	0.11	<10	<10	86	<10	66
ZZ101749		<20	0.19	<10	<10	124	<10	134
ZZ101750		<20	0.07	<10	<10	54	<10	26
ZZ101751		<20	0.12	<10	<10	60	<10	59
ZZ101752		<20	0.07	<10	<10	41	<10	34
ZZ101753		<20	0.09	<10	<10	63	<10	47
ZZ101754		<20	0.02	<10	<10	25	<10	34
ZZ101755		<20	0.07	<10	<10	46	<10	35
ZZ101756		<20	0.04	<10	<10	25	<10	17
ZZ101757		<20	0.04	<10	<10	35	<10	22
ZZ101758		<20	0.06	<10	<10	78	<10	114
ZZ101759		<20	0.08	<10	<10	64	<10	63
ZZ101760		<20	0.12	<10	<10	102	<10	106
ZZ101761		<20	0.12	<10	<10	136	<10	131
ZZ101762		<20	0.07	<10	<10	97	<10	92
ZZ101763		<20	0.03	<10	<10	33	<10	26
ZZ101764		<20	0.06	<10	<10	84	<10	69
ZZ101765		<20	0.12	<10	<10	115	<10	107
ZZ101766		<20	0.08	<10	<10	73	<10	62
ZZ101767		<20	0.16	<10	<10	138	<10	142
ZZ101768		<20	0.12	<10	<10	92	<10	118
ZZ101769		<20	0.11	<10	<10	193	<10	101
ZZ101770		<20	0.06	<10	<10	39	<10	26



ALS Canada Ltd.
 2103 Dollarton Hwy
 North Vancouver BC V7H 0A7
 Phone: +1 (604) 984 0221 Fax: +1 (604) 984 0218
 www.alsglobal.com

To: STRATEGIC METALS LTD.
 C/ O ARCHER, CATHRO & ASSOCIATES (1981)
 LIMITED
 1016- 510 W HASTINGS ST
 VANCOUVER BC V6B 1L8

Page: 5 - A
 Total # Pages: 6 (A - C)
 Plus Appendix Pages
 Finalized Date: 11- AUG- 2015
 Account: MTT

Project: CD PROPERTY

CERTIFICATE OF ANALYSIS WH15113420

Sample Description	Method	WEI- 21	Au- ICP21	ME- ICP41	ME- ICP41	ME- ICP41	ME- ICP41	ME- ICP41	ME- ICP41	ME- ICP41	ME- ICP41	ME- ICP41	ME- ICP41	ME- ICP41	ME- ICP41	ME- ICP41
	Analyte	Recvd Wt.	Au	Ag	Al	As	B	Ba	Be	Bi	Ca	Cd	Co	Cr	Cu	Fe
Units		kg	ppm	ppm	%	ppm	ppm	ppm	ppm	ppm	%	ppm	ppm	ppm	ppm	%
LOR																
		0.02	0.001	0.2	0.01	2	10	10	0.5	2	0.01	0.5	1	1	1	0.01
ZZ101771		0.72	0.006	<0.2	2.03	27	<10	150	<0.5	<2	0.37	0.5	11	54	53	3.12
ZZ101772		0.44	0.004	<0.2	1.87	17	<10	170	<0.5	<2	0.28	0.7	11	58	42	3.29
ZZ101773		0.47	0.002	<0.2	1.82	21	<10	170	<0.5	<2	0.24	0.5	9	47	33	2.73
ZZ101774		0.35	0.006	0.2	1.95	24	<10	140	<0.5	<2	0.25	0.6	9	46	31	3.12
ZZ101775		0.44	0.004	0.6	1.42	14	<10	120	<0.5	<2	0.18	<0.5	6	21	30	1.63
ZZ101776		0.36	0.001	<0.2	1.25	10	<10	100	<0.5	<2	0.18	<0.5	6	26	21	1.93
ZZ101777		0.35	<0.001	<0.2	0.20	<2	<10	20	<0.5	<2	0.06	<0.5	2	4	4	0.76
ZZ101778		0.62	<0.001	0.2	0.62	2	<10	50	<0.5	<2	0.15	<0.5	4	8	12	1.15
ZZ101779		0.46	0.003	<0.2	2.37	15	<10	260	<0.5	<2	0.43	<0.5	12	66	46	3.47
ZZ101780		0.50	0.005	0.3	1.50	10	<10	140	<0.5	<2	0.28	<0.5	7	30	25	2.27
ZZ101781		0.59	0.004	0.4	2.65	21	<10	290	0.5	<2	0.44	<0.5	11	83	43	4.10
ZZ101782		0.41	0.003	0.4	2.29	9	<10	290	<0.5	<2	0.58	<0.5	12	53	34	2.76
ZZ101783		0.47	0.003	0.5	1.24	11	<10	120	<0.5	<2	0.21	<0.5	7	23	20	2.09
ZZ101784		0.45	0.003	0.5	1.56	6	<10	220	<0.5	<2	0.46	<0.5	7	37	29	2.05
ZZ101785		0.47	0.001	0.4	1.23	7	<10	160	<0.5	<2	0.27	<0.5	6	23	20	1.40
ZZ101786		0.33	0.007	2.0	2.10	10	<10	330	0.5	<2	0.66	<0.5	15	39	48	2.68
ZZ101787		0.26	0.003	1.0	2.04	11	<10	350	<0.5	<2	0.82	0.6	21	50	36	3.04
ZZ101788		0.38	0.002	0.3	1.38	16	<10	170	<0.5	<2	0.33	<0.5	7	29	26	2.84
ZZ101789		0.53	0.001	0.5	1.08	4	<10	130	<0.5	<2	0.30	<0.5	3	19	16	1.10
ZZ101790		0.49	0.001	0.3	1.66	7	<10	220	<0.5	<2	0.31	<0.5	9	41	27	2.04
ZZ101791		0.64	0.003	0.5	1.55	10	<10	180	<0.5	<2	0.27	<0.5	5	34	26	1.99
ZZ101792		0.42	0.002	0.3	1.73	8	<10	260	<0.5	<2	0.34	<0.5	6	56	34	1.98
ZZ101793		0.53	0.001	<0.2	1.23	7	<10	140	<0.5	<2	0.29	<0.5	7	37	20	1.91
ZZ101794		0.68	0.003	<0.2	2.05	13	<10	200	<0.5	<2	0.38	<0.5	10	69	30	2.83
ZZ101795		0.72	0.002	<0.2	1.87	14	<10	190	0.5	<2	0.43	<0.5	9	68	28	2.90
ZZ101796		0.41	0.002	0.2	1.01	5	<10	100	<0.5	<2	0.16	<0.5	18	17	18	1.52
ZZ101797		0.59	0.003	<0.2	2.19	11	<10	200	<0.5	<2	0.42	<0.5	12	68	34	3.06
ZZ101798		0.97	0.004	<0.2	2.52	12	<10	200	0.6	<2	0.38	<0.5	14	50	38	3.38
ZZ101799		0.48	0.001	<0.2	2.00	12	<10	110	<0.5	<2	0.17	<0.5	8	31	24	3.38
ZZ101800		0.42	0.005	<0.2	3.86	18	<10	220	0.7	<2	0.27	<0.5	18	55	36	4.00
ZZ101801		0.64	0.009	<0.2	2.40	56	<10	250	0.5	<2	0.33	0.8	21	81	58	4.23
ZZ101802		0.38	0.009	<0.2	2.63	14	<10	130	0.5	<2	0.17	<0.5	11	48	36	3.54
ZZ101803		0.31	0.003	0.4	1.10	10	<10	110	<0.5	<2	0.23	<0.5	4	27	30	1.97
ZZ101804		0.50	0.009	<0.2	1.16	10	<10	110	<0.5	<2	0.23	<0.5	12	28	22	2.04
ZZ101805		0.79	0.003	<0.2	1.78	16	<10	190	0.5	<2	0.40	<0.5	9	44	32	2.99
ZZ101806		0.53	<0.001	<0.2	0.43	2	<10	30	<0.5	<2	0.08	<0.5	2	7	7	0.86
ZZ101807		0.55	<0.001	<0.2	0.32	<2	<10	30	<0.5	<2	0.09	<0.5	2	6	8	0.74
ZZ101808		0.55	0.004	0.7	2.38	18	<10	280	0.6	<2	0.30	<0.5	13	52	43	3.32
ZZ101809		0.61	0.005	0.8	1.74	9	<10	160	0.5	<2	0.24	<0.5	10	29	38	2.37
ZZ101810		0.52	0.003	0.2	2.40	20	<10	210	0.5	<2	0.25	<0.5	9	47	36	3.65



ALS Canada Ltd.
 2103 Dollarton Hwy
 North Vancouver BC V7H 0A7
 Phone: +1 (604) 984 0221 Fax: +1 (604) 984 0218
 www.alsglobal.com

To: STRATEGIC METALS LTD.
 C/ O ARCHER, CATHRO & ASSOCIATES (1981)
 LIMITED
 1016- 510 W HASTINGS ST
 VANCOUVER BC V6B 1L8

Page: 5 - B
 Total # Pages: 6 (A - C)
 Plus Appendix Pages
 Finalized Date: 11- AUG- 2015
 Account: MTT

Project: CD PROPERTY

CERTIFICATE OF ANALYSIS	WH15113420
-------------------------	------------

Sample Description	Method	ME- ICP41	ME- ICP41	ME- ICP41	ME- ICP41	ME- ICP41	ME- ICP41	ME- ICP41	ME- ICP41	ME- ICP41	ME- ICP41	ME- ICP41	ME- ICP41	ME- ICP41	ME- ICP41	
	Analyte	Ga	Hg	K	La	Mg	Mn	Mo	Na	Ni	P	Pb	S	Sb	Sc	Sr
	Units LOR	ppm	ppm	%	ppm	%	ppm	ppm	ppm	%	ppm	ppm	ppm	%	ppm	ppm
		10	1	0.01	10	0.01	5	1	0.01	1	10	2	0.01	2	1	1
ZZ101771		10	<1	0.23	20	0.77	443	1	0.01	43	990	6	0.04	3	6	21
ZZ101772		10	<1	0.25	10	0.75	429	2	0.01	41	720	6	0.07	3	5	26
ZZ101773		10	<1	0.29	10	0.67	388	1	0.02	32	630	5	0.04	3	5	19
ZZ101774		10	<1	0.16	10	0.60	366	1	0.01	28	650	8	0.04	<2	4	21
ZZ101775		<10	<1	0.09	10	0.19	344	1	0.02	18	760	3	0.06	<2	3	17
ZZ101776		<10	<1	0.13	10	0.31	228	<1	0.02	17	500	3	0.03	3	3	16
ZZ101777		<10	<1	0.02	<10	0.03	37	<1	0.02	3	180	<2	0.02	2	<1	9
ZZ101778		<10	1	0.04	<10	0.08	103	<1	0.02	7	510	2	0.02	<2	1	12
ZZ101779		10	<1	0.26	20	0.82	530	2	0.02	44	830	6	0.04	3	7	34
ZZ101780		<10	<1	0.11	10	0.37	338	1	0.02	21	610	4	0.04	<2	3	22
ZZ101781		10	1	0.35	20	1.02	427	2	0.02	49	760	8	0.03	5	8	29
ZZ101782		10	<1	0.21	10	0.68	728	1	0.02	37	740	5	0.06	2	6	49
ZZ101783		<10	<1	0.10	10	0.22	132	<1	0.03	16	560	2	0.03	2	3	16
ZZ101784		10	<1	0.15	10	0.40	277	1	0.02	27	810	3	0.06	<2	4	35
ZZ101785		<10	<1	0.09	10	0.21	555	<1	0.03	16	700	3	0.05	3	2	22
ZZ101786		10	1	0.13	20	0.34	830	2	0.02	39	1050	3	0.10	4	5	51
ZZ101787		<10	<1	0.17	10	0.54	1460	2	0.02	38	960	5	0.07	2	6	58
ZZ101788		10	<1	0.11	10	0.27	196	1	0.02	22	840	3	0.03	2	4	22
ZZ101789		<10	<1	0.08	<10	0.17	111	<1	0.03	14	460	2	0.04	2	3	22
ZZ101790		<10	<1	0.13	10	0.41	382	<1	0.03	30	540	4	0.03	3	4	21
ZZ101791		10	<1	0.10	10	0.25	119	<1	0.03	26	680	3	0.04	<2	4	20
ZZ101792		10	<1	0.15	10	0.55	126	<1	0.03	39	720	3	0.05	2	4	25
ZZ101793		<10	<1	0.09	10	0.38	279	<1	0.03	25	650	3	0.03	<2	3	20
ZZ101794		10	<1	0.11	10	0.70	345	<1	0.02	48	820	5	0.04	3	5	26
ZZ101795		10	<1	0.12	20	0.75	328	1	0.01	49	760	6	0.02	4	6	26
ZZ101796		<10	<1	0.05	<10	0.14	1900	1	0.03	15	630	3	0.05	<2	2	15
ZZ101797		10	<1	0.15	20	0.74	346	1	0.02	48	810	5	0.02	3	6	26
ZZ101798		10	<1	0.14	20	0.74	496	1	0.01	36	810	8	0.02	<2	6	27
ZZ101799		10	<1	0.07	10	0.41	266	1	0.01	18	400	10	0.03	<2	3	17
ZZ101800		10	<1	0.19	10	0.75	462	<1	0.02	40	550	6	0.03	3	6	24
ZZ101801		10	<1	0.36	20	1.11	654	1	0.01	58	690	7	0.06	3	8	26
ZZ101802		10	<1	0.14	10	0.67	345	1	0.01	28	500	7	0.05	3	4	15
ZZ101803		<10	<1	0.08	10	0.21	127	1	0.01	19	840	5	0.10	2	1	18
ZZ101804		<10	<1	0.13	10	0.44	467	1	0.02	20	560	4	0.04	2	3	17
ZZ101805		10	<1	0.18	20	0.71	481	1	0.02	33	850	7	0.01	2	7	22
ZZ101806		<10	<1	0.03	<10	0.10	62	<1	0.03	4	260	<2	0.02	<2	<1	8
ZZ101807		<10	<1	0.03	<10	0.05	61	<1	0.03	4	340	<2	0.02	<2	<1	10
ZZ101808		10	1	0.18	20	0.57	585	2	0.02	39	510	9	0.03	<2	6	26
ZZ101809		10	<1	0.10	20	0.27	696	1	0.02	26	960	3	0.05	<2	3	18
ZZ101810		10	<1	0.14	20	0.58	368	2	0.01	33	470	6	0.02	<2	6	23



ALS Canada Ltd.
 2103 Dollarton Hwy
 North Vancouver BC V7H 0A7
 Phone: +1 (604) 984 0221 Fax: +1 (604) 984 0218
 www.alsglobal.com

To: STRATEGIC METALS LTD.
 C/ O ARCHER, CATHRO & ASSOCIATES (1981)
 LIMITED
 1016- 510 W HASTINGS ST
 VANCOUVER BC V6B 1L8

Page: 5 - C
 Total # Pages: 6 (A - C)
 Plus Appendix Pages
 Finalized Date: 11- AUG- 2015
 Account: MTT

Project: CD PROPERTY

CERTIFICATE OF ANALYSIS	WH15113420
-------------------------	------------

Sample Description	Method	ME- ICP41	ME- ICP41	ME- ICP41	ME- ICP41	ME- ICP41	ME- ICP41	
	Analyte	Th	Ti	Ti	U	V	W	
	Units	ppm	%	ppm	ppm	ppm	ppm	
LOR		20	0.01	10	10	1	10	
ZZ101771		<20	0.14	<10	<10	95	<10	123
ZZ101772		<20	0.13	<10	<10	111	<10	156
ZZ101773		<20	0.11	<10	<10	82	<10	116
ZZ101774		<20	0.11	<10	<10	88	<10	90
ZZ101775		<20	0.04	<10	<10	46	<10	51
ZZ101776		<20	0.08	<10	<10	55	<10	57
ZZ101777		<20	0.04	<10	<10	28	<10	12
ZZ101778		<20	0.05	<10	<10	38	<10	23
ZZ101779		<20	0.14	<10	<10	106	<10	108
ZZ101780		<20	0.08	<10	<10	67	<10	58
ZZ101781		<20	0.18	<10	<10	144	<10	105
ZZ101782		<20	0.11	<10	<10	75	<10	80
ZZ101783		<20	0.07	<10	<10	65	<10	36
ZZ101784		<20	0.07	<10	<10	64	<10	58
ZZ101785		<20	0.05	<10	<10	40	<10	40
ZZ101786		<20	0.04	<10	<10	60	<10	67
ZZ101787		<20	0.06	<10	<10	78	<10	87
ZZ101788		<20	0.08	<10	<10	105	<10	50
ZZ101789		<20	0.04	<10	<10	31	<10	31
ZZ101790		<20	0.07	<10	<10	58	<10	47
ZZ101791		<20	0.06	<10	<10	61	<10	37
ZZ101792		<20	0.08	<10	<10	67	<10	48
ZZ101793		<20	0.08	<10	<10	60	<10	43
ZZ101794		<20	0.09	<10	<10	76	<10	70
ZZ101795		<20	0.11	<10	<10	73	<10	69
ZZ101796		<20	0.04	<10	<10	35	<10	23
ZZ101797		<20	0.14	<10	<10	80	<10	71
ZZ101798		<20	0.14	<10	<10	86	<10	79
ZZ101799		<20	0.11	<10	<10	85	<10	57
ZZ101800		<20	0.15	<10	<10	81	<10	77
ZZ101801		<20	0.19	<10	<10	119	<10	141
ZZ101802		<20	0.12	<10	<10	77	<10	75
ZZ101803		<20	0.05	<10	<10	68	<10	44
ZZ101804		<20	0.08	<10	<10	62	<10	58
ZZ101805		<20	0.13	<10	<10	75	<10	83
ZZ101806		<20	0.03	<10	<10	26	<10	15
ZZ101807		<20	0.03	<10	<10	24	<10	14
ZZ101808		<20	0.08	<10	<10	87	<10	92
ZZ101809		<20	0.05	<10	<10	63	<10	54
ZZ101810		<20	0.07	<10	<10	96	<10	86



ALS Canada Ltd.
 2103 Dollarton Hwy
 North Vancouver BC V7H 0A7
 Phone: +1 (604) 984 0221 Fax: +1 (604) 984 0218
 www.alsglobal.com

To: STRATEGIC METALS LTD.
 C/ O ARCHER, CATHRO & ASSOCIATES (1981)
 LIMITED
 1016- 510 W HASTINGS ST
 VANCOUVER BC V6B 1L8

Page: 6 - A
 Total # Pages: 6 (A - C)
 Plus Appendix Pages
 Finalized Date: 11- AUG- 2015
 Account: MTT

Project: CD PROPERTY

CERTIFICATE OF ANALYSIS WH15113420

Sample Description	Method Analyte Units LOR	WEI- 21 Recvd Wt. kg	Au- ICP21 Au ppm	ME- ICP41 Ag ppm	ME- ICP41 Al %	ME- ICP41 As ppm	ME- ICP41 B ppm	ME- ICP41 Ba ppm	ME- ICP41 Be ppm	ME- ICP41 Bi ppm	ME- ICP41 Ca %	ME- ICP41 Cd ppm	ME- ICP41 Co ppm	ME- ICP41 Cr ppm	ME- ICP41 Cu ppm	ME- ICP41 Fe %
		0.02	0.001	0.2	0.01	2	10	10	0.5	2	0.01	0.5	1	1	1	0.01
ZZ101811		0.49	0.003	0.9	0.98	12	<10	110	<0.5	<2	0.18	<0.5	5	22	15	1.96
ZZ101812		0.50	0.001	0.2	0.63	7	<10	80	<0.5	<2	0.13	<0.5	3	15	13	1.12
ZZ101813		0.68	0.004	<0.2	1.70	20	<10	180	0.5	2	0.36	<0.5	12	49	27	2.58
ZZ101814		0.32	0.027	<0.2	1.71	12	<10	170	<0.5	<2	0.29	<0.5	6	39	20	2.21
ZZ101815		0.67	0.003	<0.2	2.12	37	<10	230	0.5	<2	0.38	<0.5	17	110	29	3.21
ZZ101816		0.65	0.002	<0.2	2.33	32	<10	200	0.5	<2	0.45	<0.5	23	261	28	2.84
ZZ101817		0.51	0.001	<0.2	1.10	7	<10	100	<0.5	<2	0.26	<0.5	10	77	19	1.76
ZZ101818		0.63	0.002	<0.2	1.66	8	<10	180	<0.5	<2	0.31	<0.5	20	193	25	2.22
ZZ101819		0.51	0.015	0.2	1.58	90	<10	280	<0.5	<2	0.36	<0.5	14	67	32	2.32
ZZ101820		0.60	0.014	<0.2	1.32	47	<10	130	<0.5	<2	0.20	<0.5	8	93	16	2.45
ZZ101821		0.62	0.007	<0.2	2.03	21	<10	280	0.5	<2	0.35	<0.5	17	95	39	3.12
ZZ101822		0.47	0.003	<0.2	2.36	14	<10	140	0.5	<2	0.25	<0.5	13	42	26	3.05
ZZ101823		0.58	0.005	<0.2	1.91	22	<10	160	<0.5	<2	0.31	<0.5	12	57	32	3.03
ZZ101824		0.73	0.003	0.3	2.14	25	<10	130	0.5	<2	0.34	<0.5	15	54	35	3.36
ZZ101825		0.76	0.004	<0.2	1.88	48	<10	170	0.5	<2	0.40	<0.5	11	59	37	3.44
ZZ101826		0.81	0.004	0.3	1.77	20	<10	140	<0.5	<2	0.32	<0.5	11	49	31	2.79
ZZ101827		0.73	0.004	0.2	2.25	24	<10	160	<0.5	2	0.33	<0.5	10	52	33	3.41
ZZ101828		0.66	0.006	0.2	2.14	18	<10	150	<0.5	<2	0.37	<0.5	8	44	24	2.85
ZZ101829		0.65	0.003	0.5	1.60	11	<10	190	<0.5	<2	0.25	<0.5	9	42	30	2.14
ZZ101830		0.58	<0.001	0.2	0.31	2	<10	40	<0.5	<2	0.13	<0.5	2	5	6	0.70
ZZ101831		0.46	0.001	0.3	0.44	2	<10	70	<0.5	<2	0.17	<0.5	2	6	14	0.86
ZZ101832		0.48	0.002	0.5	1.34	4	<10	150	<0.5	<2	0.22	<0.5	5	31	22	1.70
ZZ101833		0.54	0.004	0.8	1.40	6	<10	170	<0.5	<2	0.28	<0.5	8	30	19	2.15
ZZ101834		0.40	0.008	0.8	2.47	9	<10	300	<0.5	<2	0.39	<0.5	9	70	40	2.75
ZZ101835		0.36	0.002	0.6	1.15	5	<10	160	<0.5	<2	0.24	<0.5	3	25	21	1.28
ZZ101836		0.63	0.004	0.3	1.58	15	<10	240	<0.5	<2	0.33	<0.5	7	61	44	2.68
ZZ101837		0.82	0.006	0.8	2.05	12	<10	230	<0.5	<2	0.34	<0.5	8	59	33	2.92



ALS Canada Ltd.
 2103 Dollarton Hwy
 North Vancouver BC V7H 0A7
 Phone: +1 (604) 984 0221 Fax: +1 (604) 984 0218
 www.alsglobal.com

To: STRATEGIC METALS LTD.
 C/ O ARCHER, CATHRO & ASSOCIATES (1981)
 LIMITED
 1016- 510 W HASTINGS ST
 VANCOUVER BC V6B 1L8

Page: 6 - B
 Total # Pages: 6 (A - C)
 Plus Appendix Pages
 Finalized Date: 11- AUG- 2015
 Account: MTT

Project: CD PROPERTY

CERTIFICATE OF ANALYSIS WH15113420

Sample Description	Method Analyte Units LOR	ME- ICP41	ME- ICP41	ME- ICP41	ME- ICP41	ME- ICP41	ME- ICP41	ME- ICP41	ME- ICP41	ME- ICP41	ME- ICP41	ME- ICP41	ME- ICP41	ME- ICP41	ME- ICP41	
		Ga ppm	Hg ppm	K %	La ppm	Mg %	Mn ppm	Mo ppm	Na %	Ni ppm	P ppm	Pb ppm	S %	Sb ppm	Sc ppm	Sr ppm
		10	1	0.01	10	0.01	5	1	0.01	1	10	2	0.01	2	1	1
ZZ101811		<10	<1	0.07	10	0.19	190	<1	0.02	16	610	<2	0.02	<2	3	14
ZZ101812		<10	1	0.06	10	0.15	103	<1	0.02	12	390	<2	0.02	<2	1	12
ZZ101813		10	<1	0.13	10	0.65	410	<1	0.01	34	710	5	0.01	<2	4	22
ZZ101814		10	<1	0.06	10	0.46	196	<1	0.01	22	700	6	0.03	<2	4	19
ZZ101815		10	<1	0.12	10	1.13	382	<1	0.01	92	690	6	<0.01	<2	6	22
ZZ101816		10	1	0.10	10	2.16	373	<1	0.02	241	830	5	0.01	<2	5	26
ZZ101817		<10	<1	0.05	10	0.67	203	<1	0.02	78	650	3	0.02	<2	2	18
ZZ101818		<10	1	0.06	10	1.96	264	<1	0.02	288	650	4	0.02	<2	4	23
ZZ101819		<10	<1	0.09	10	0.85	437	<1	0.02	198	720	2	0.04	<2	4	29
ZZ101820		10	<1	0.07	10	0.90	168	1	0.01	91	190	6	0.01	<2	3	18
ZZ101821		10	<1	0.12	10	1.05	449	<1	0.02	132	590	6	0.02	<2	6	27
ZZ101822		10	<1	0.11	10	0.58	432	<1	0.01	30	830	8	0.02	<2	4	17
ZZ101823		10	1	0.22	20	0.76	400	<1	0.01	37	730	5	<0.01	<2	6	17
ZZ101824		10	1	0.25	20	0.72	503	1	0.01	43	860	7	0.01	2	5	19
ZZ101825		10	<1	0.29	30	0.77	488	1	0.01	43	1060	7	<0.01	3	6	19
ZZ101826		10	<1	0.20	20	0.63	373	<1	0.01	33	830	6	0.01	<2	5	18
ZZ101827		10	<1	0.19	10	0.69	451	1	0.01	35	710	7	0.01	<2	5	22
ZZ101828		10	<1	0.16	10	0.63	286	<1	0.01	31	760	6	0.01	<2	5	23
ZZ101829		<10	1	0.11	10	0.39	322	<1	0.02	29	580	4	0.01	<2	5	19
ZZ101830		<10	<1	0.03	<10	0.05	44	<1	0.03	4	450	<2	0.01	<2	1	11
ZZ101831		<10	<1	0.03	10	0.05	60	<1	0.03	7	500	<2	0.03	<2	1	14
ZZ101832		<10	<1	0.08	10	0.24	194	<1	0.03	19	680	3	0.03	<2	3	18
ZZ101833		<10	<1	0.08	10	0.26	316	1	0.02	20	770	2	0.03	<2	3	23
ZZ101834		10	<1	0.14	20	0.64	263	1	0.01	40	880	6	0.02	<2	8	29
ZZ101835		<10	1	0.07	10	0.20	99	<1	0.03	16	650	3	0.04	<2	2	22
ZZ101836		10	1	0.19	20	0.56	264	3	0.01	36	870	4	0.01	<2	6	22
ZZ101837		10	1	0.16	10	0.59	223	1	0.01	32	790	5	0.01	<2	5	27



ALS Canada Ltd.
 2103 Dollarton Hwy
 North Vancouver BC V7H 0A7
 Phone: +1 (604) 984 0221 Fax: +1 (604) 984 0218
 www.alsglobal.com

To: STRATEGIC METALS LTD.
 C/ O ARCHER, CATHRO & ASSOCIATES (1981)
 LIMITED
 1016- 510 W HASTINGS ST
 VANCOUVER BC V6B 1L8

Page: 6 - C
 Total # Pages: 6 (A - C)
 Plus Appendix Pages
 Finalized Date: 11- AUG- 2015
 Account: MTT

Project: CD PROPERTY

CERTIFICATE OF ANALYSIS WH15113420

Sample Description	Method Analyte Units LOR	ME- ICP41	ME- ICP41	ME- ICP41	ME- ICP41	ME- ICP41	ME- ICP41	ME- ICP41
		Th	Ti	Tl	U	V	W	Zn
		ppm	%	ppm	ppm	ppm	ppm	ppm
		20	0.01	10	10	1	10	2
ZZ101811		<20	0.06	<10	<10	63	<10	46
ZZ101812		<20	0.03	<10	<10	33	<10	31
ZZ101813		<20	0.10	<10	<10	62	<10	65
ZZ101814		<20	0.06	<10	<10	54	<10	50
ZZ101815		<20	0.13	<10	<10	85	<10	74
ZZ101816		<20	0.12	<10	<10	79	<10	64
ZZ101817		<20	0.08	<10	<10	50	<10	40
ZZ101818		<20	0.09	<10	<10	47	<10	47
ZZ101819		<20	0.05	<10	<10	52	<10	49
ZZ101820		<20	0.11	<10	<10	76	<10	50
ZZ101821		<20	0.11	<10	<10	77	<10	65
ZZ101822		<20	0.11	<10	<10	76	<10	72
ZZ101823		<20	0.15	<10	<10	84	<10	87
ZZ101824		<20	0.14	10	<10	81	<10	93
ZZ101825		<20	0.13	<10	<10	94	<10	114
ZZ101826		<20	0.12	<10	<10	83	<10	84
ZZ101827		<20	0.12	<10	<10	94	<10	97
ZZ101828		<20	0.11	<10	<10	71	<10	80
ZZ101829		<20	0.06	<10	<10	66	<10	53
ZZ101830		<20	0.04	<10	<10	26	<10	12
ZZ101831		<20	0.04	<10	<10	28	<10	15
ZZ101832		<20	0.07	<10	<10	57	<10	43
ZZ101833		<20	0.07	<10	<10	70	<10	52
ZZ101834		<20	0.09	<10	<10	98	<10	85
ZZ101835		<20	0.04	<10	<10	40	<10	37
ZZ101836		<20	0.10	<10	<10	90	<10	104
ZZ101837		<20	0.10	<10	<10	99	<10	91



ALS Canada Ltd.
 2103 Dollarton Hwy
 North Vancouver BC V7H 0A7
 Phone: +1 (604) 984 0221 Fax: +1 (604) 984 0218
 www.alsglobal.com

To: STRATEGIC METALS LTD.
 C/ O ARCHER, CATHRO & ASSOCIATES (1981)
 LIMITED
 1016- 510 W HASTINGS ST
 VANCOUVER BC V6B 1L8

Page: Appendix 1
 Total # Appendix Pages: 1
 Finalized Date: 11- AUG- 2015
 Account: MTT

Project: CD PROPERTY

CERTIFICATE OF ANALYSIS WH15113420

CERTIFICATE COMMENTS

LABORATORY ADDRESSES

Applies to Method: Processed at ALS Whitehorse located at 78 Mt. Sima Rd, Whitehorse, YT, Canada.
 LOG- 22 SCR- 41 WEI- 21

Applies to Method: Processed at ALS Vancouver located at 2103 Dollarton Hwy, North Vancouver, BC, Canada.
 Au- ICP21 ME- ICP41



ALS Canada Ltd.
 2103 Dollarton Hwy
 North Vancouver BC V7H 0A7
 Phone: +1 (604) 984 0221 Fax: +1 (604) 984 0218
 www.alsglobal.com

To: **STRATEGIC METALS LTD.**
C/ O ARCHER, CATHRO & ASSOCIATES (1981)
LIMITED
1016- 510 W HASTINGS ST
VANCOUVER BC V6B 1L8

Page: 1
 Total # Pages: 2 (A - D)
 Plus Appendix Pages
 Finalized Date: 9- AUG- 2015
 Account: MTT

CERTIFICATE WH15113427

Project: CD PROPERTY

This report is for 7 Rock samples submitted to our lab in Whitehorse, YT, Canada on 30- JUL- 2015.

The following have access to data associated with this certificate:

HEATHER BURRELL	JOAN MARIACHER
-----------------	----------------

SAMPLE PREPARATION	
ALS CODE	DESCRIPTION
WEI- 21	Received Sample Weight
BAG- 06	Double Bagging Coarse Rejects
LOG- 21	Sample logging - ClientBarCode
CRU- QC	Crushing QC Test
PUL- QC	Pulverizing QC Test
CRU- 31	Fine crushing - 70% <2mm
SPL- 21	Split sample - riffle splitter
PUL- 31	Pulverize split to 85% < 75 um

ANALYTICAL PROCEDURES		
ALS CODE	DESCRIPTION	
ME- MS41	51 anal. aqua regia ICPMS	
Au- ICP21	Au 30g FA ICP- AES Finish	ICP- AES

To: **STRATEGIC METALS LTD.**
ATTN: JOAN MARIACHER
C/ O ARCHER, CATHRO & ASSOCIATES (1981) LIMITED
1016- 510 W HASTINGS ST
VANCOUVER BC V6B 1L8

This is the Final Report and supersedes any preliminary report with this certificate number. Results apply to samples as submitted. All pages of this report have been checked and approved for release.

***** See Appendix Page for comments regarding this certificate *****

Signature: 
 Colin Ramshaw, Vancouver Laboratory Manager



ALS Canada Ltd.
 2103 Dollarton Hwy
 North Vancouver BC V7H 0A7
 Phone: +1 (604) 984 0221 Fax: +1 (604) 984 0218
 www.alsglobal.com

To: STRATEGIC METALS LTD.
 C/ O ARCHER, CATHRO & ASSOCIATES (1981)
 LIMITED
 1016- 510 W HASTINGS ST
 VANCOUVER BC V6B 1L8

Page: 2 - A
 Total # Pages: 2 (A - D)
 Plus Appendix Pages
 Finalized Date: 9- AUG- 2015
 Account: MTT

Project: CD PROPERTY

CERTIFICATE OF ANALYSIS WH15113427

Sample Description	Method Analyte Units LOR	WEI- 21	Au- ICP21	ME- MS41	ME- MS41	ME- MS41	ME- MS41	ME- MS41	ME- MS41	ME- MS41	ME- MS41	ME- MS41	ME- MS41	ME- MS41	ME- MS41	ME- MS41
		Recvd Wt. kg	Au ppm	Ag ppm	Al %	As ppm	Au ppm	B ppm	Ba ppm	Be ppm	Bi ppm	Ca %	Cd ppm	Ce ppm	Co ppm	Cr ppm
		0.02	0.001	0.01	0.01	0.1	0.2	10	10	0.05	0.01	0.01	0.01	0.02	0.1	1
Q017608		0.94	0.033	0.60	0.23	163.5	<0.2	<10	20	0.37	0.07	0.01	0.63	13.95	2.5	43
Q017609		0.93	0.002	0.18	0.28	49.7	<0.2	<10	100	0.31	0.09	0.07	0.30	28.1	9.1	12
Q017610		0.97	0.002	0.03	0.78	127.0	<0.2	<10	110	0.44	0.04	0.07	0.09	66.4	4.7	6
Q017611		0.48	0.012	0.08	0.19	236	<0.2	<10	330	0.22	0.05	0.02	0.11	30.8	0.4	5
Q017612		0.53	<0.001	0.01	3.73	6.5	<0.2	<10	90	0.73	0.02	5.21	0.07	7.40	9.3	44
Q017613		0.94	0.007	0.16	1.45	1.1	<0.2	<10	70	0.27	0.04	1.77	0.10	5.51	15.4	4
Q017614		0.33	<0.001	0.02	3.32	2.7	<0.2	<10	100	1.07	0.05	6.81	0.24	20.8	26.8	597



ALS Canada Ltd.
 2103 Dollarton Hwy
 North Vancouver BC V7H 0A7
 Phone: +1 (604) 984 0221 Fax: +1 (604) 984 0218
 www.alsglobal.com

To: STRATEGIC METALS LTD.
 C/ O ARCHER, CATHRO & ASSOCIATES (1981)
 LIMITED
 1016- 510 W HASTINGS ST
 VANCOUVER BC V6B 1L8

Page: 2 - B
 Total # Pages: 2 (A - D)
 Plus Appendix Pages
 Finalized Date: 9- AUG- 2015
 Account: MTT

Project: CD PROPERTY

CERTIFICATE OF ANALYSIS WH15113427

Sample Description	Method Analyte Units LOR	ME- MS41	ME- MS41	ME- MS41	ME- MS41	ME- MS41	ME- MS41	ME- MS41	ME- MS41	ME- MS41	ME- MS41	ME- MS41	ME- MS41	ME- MS41	ME- MS41	
		Cs ppm	Cu ppm	Fe %	Ga ppm	Ge ppm	Hf ppm	Hg ppm	In ppm	K %	La ppm	Li ppm	Mg %	Mn ppm	Mo ppm	Na %
		0.05	0.2	0.01	0.05	0.05	0.02	0.01	0.005	0.01	0.2	0.1	0.01	5	0.05	0.01
Q017608		0.32	76.9	4.12	1.46	<0.05	<0.02	0.04	0.025	0.02	9.5	1.3	0.01	43	5.02	<0.01
Q017609		0.54	38.5	2.48	0.87	<0.05	<0.02	0.05	0.030	0.12	13.9	1.0	0.03	507	4.52	<0.01
Q017610		2.72	5.5	2.34	3.18	0.06	0.13	0.19	0.021	0.17	32.1	7.9	0.15	310	1.45	0.02
Q017611		1.29	4.4	0.71	0.77	<0.05	0.03	0.04	0.011	0.12	15.7	0.8	0.01	50	0.78	<0.01
Q017612		4.70	1.7	1.18	8.18	0.17	0.16	0.01	0.018	0.08	3.1	14.1	0.55	313	0.24	0.01
Q017613		0.35	357	3.81	6.86	0.16	0.13	<0.01	0.036	0.16	2.0	5.3	1.02	565	0.22	0.20
Q017614		0.92	9.1	5.00	13.65	0.14	0.03	0.01	0.034	0.04	9.7	64.3	4.56	1490	0.24	0.01

***** See Appendix Page for comments regarding this certificate *****



ALS Canada Ltd.
 2103 Dollarton Hwy
 North Vancouver BC V7H 0A7
 Phone: +1 (604) 984 0221 Fax: +1 (604) 984 0218
 www.alsglobal.com

To: STRATEGIC METALS LTD.
 C/ O ARCHER, CATHRO & ASSOCIATES (1981)
 LIMITED
 1016- 510 W HASTINGS ST
 VANCOUVER BC V6B 1L8

Page: 2 - C
 Total # Pages: 2 (A - D)
 Plus Appendix Pages
 Finalized Date: 9- AUG- 2015
 Account: MTT

Project: CD PROPERTY

CERTIFICATE OF ANALYSIS WH15113427

Sample Description	Method Analyte Units LOR	ME- MS41 Nb ppm 0.05	ME- MS41 Ni ppm 0.2	ME- MS41 P ppm 10	ME- MS41 Pb ppm 0.2	ME- MS41 Rb ppm 0.1	ME- MS41 Re ppm 0.001	ME- MS41 S % 0.01	ME- MS41 Sb ppm 0.05	ME- MS41 Sc ppm 0.1	ME- MS41 Se ppm 0.2	ME- MS41 Sn ppm 0.2	ME- MS41 Sr ppm 0.2	ME- MS41 Ta ppm 0.01	ME- MS41 Te ppm 0.01	ME- MS41 Th ppm 0.2
Q017608		0.05	26.7	1140	49.9	1.5	0.001	0.01	5.85	8.5	7.7	<0.2	3.1	<0.01	0.13	0.8
Q017609		0.10	28.0	450	3.8	6.9	<0.001	0.01	8.37	3.6	1.3	<0.2	8.7	<0.01	0.12	4.4
Q017610		<0.05	3.9	330	7.3	9.4	<0.001	0.02	0.88	3.0	1.1	<0.2	9.4	<0.01	0.03	10.7
Q017611		0.08	1.9	50	9.6	5.5	<0.001	0.05	3.62	1.0	0.8	0.2	11.3	<0.01	0.05	4.9
Q017612		0.07	29.2	640	1.0	6.0	<0.001	0.01	0.19	3.5	0.3	0.4	84.3	<0.01	<0.01	0.7
Q017613		0.09	8.5	1000	3.3	3.2	<0.001	0.03	0.13	14.9	0.6	0.5	21.4	<0.01	0.01	0.3
Q017614		<0.05	385	370	2.9	2.7	<0.001	<0.01	0.14	11.0	0.6	0.4	241	<0.01	0.03	2.8

***** See Appendix Page for comments regarding this certificate *****



ALS Canada Ltd.
 2103 Dollarton Hwy
 North Vancouver BC V7H 0A7
 Phone: +1 (604) 984 0221 Fax: +1 (604) 984 0218
 www.alsglobal.com

To: STRATEGIC METALS LTD.
 C/ O ARCHER, CATHRO & ASSOCIATES (1981)
 LIMITED
 1016- 510 W HASTINGS ST
 VANCOUVER BC V6B 1L8

Page: 2 - D
 Total # Pages: 2 (A - D)
 Plus Appendix Pages
 Finalized Date: 9- AUG- 2015
 Account: MTT

Project: CD PROPERTY

CERTIFICATE OF ANALYSIS WH15113427

Sample Description	Method Analyte Units LOR	ME- MS41 Ti %	ME- MS41 Ti ppm	ME- MS41 U ppm	ME- MS41 V ppm	ME- MS41 W ppm	ME- MS41 Y ppm	ME- MS41 Zn ppm	ME- MS41 Zr ppm
		0.005	0.02	0.05	1	0.05	0.05	2	0.5
Q017608		<0.005	0.02	0.58	115	0.08	8.04	67	<0.5
Q017609		<0.005	0.12	1.00	22	0.08	7.16	83	<0.5
Q017610		<0.005	0.52	1.03	12	0.25	7.84	34	5.0
Q017611		<0.005	0.25	1.00	1	0.05	8.13	7	1.5
Q017612		0.102	0.04	0.18	40	0.26	4.51	18	6.8
Q017613		0.206	0.02	0.20	169	<0.05	9.83	50	2.4
Q017614		0.020	0.03	0.50	134	0.05	14.40	71	0.7



ALS Canada Ltd.
 2103 Dollarton Hwy
 North Vancouver BC V7H 0A7
 Phone: +1 (604) 984 0221 Fax: +1 (604) 984 0218
 www.alsglobal.com

To: STRATEGIC METALS LTD.
 C/ O ARCHER, CATHRO & ASSOCIATES (1981)
 LIMITED
 1016- 510 W HASTINGS ST
 VANCOUVER BC V6B 1L8

Page: Appendix 1
 Total # Appendix Pages: 1
 Finalized Date: 9- AUG- 2015
 Account: MTT

Project: CD PROPERTY

CERTIFICATE OF ANALYSIS WH15113427

	CERTIFICATE COMMENTS								
Applies to Method:	<p style="text-align: center;">ANALYTICAL COMMENTS</p> <p>Gold determinations by this method are semi- quantitative due to the small sample weight used (0.5g). ME- MS41</p>								
Applies to Method:	<p style="text-align: center;">LABORATORY ADDRESSES</p> <p>Processed at ALS Whitehorse located at 78 Mt. Sima Rd, Whitehorse, YT, Canada.</p> <table style="width: 100%; border: none;"> <tr> <td style="width: 33%;">BAG- 06</td> <td style="width: 33%;">CRU- 31</td> <td style="width: 33%;">CRU- QC</td> <td style="width: 15%;">LOG- 21</td> </tr> <tr> <td>PUL- 31</td> <td>PUL- QC</td> <td>SPL- 21</td> <td>WEI- 21</td> </tr> </table>	BAG- 06	CRU- 31	CRU- QC	LOG- 21	PUL- 31	PUL- QC	SPL- 21	WEI- 21
BAG- 06	CRU- 31	CRU- QC	LOG- 21						
PUL- 31	PUL- QC	SPL- 21	WEI- 21						
Applies to Method:	<p>Processed at ALS Vancouver located at 2103 Dollarton Hwy, North Vancouver, BC, Canada.</p> <table style="width: 100%; border: none;"> <tr> <td style="width: 33%;">Au- ICP21</td> <td style="width: 66%;">ME- MS41</td> </tr> </table>	Au- ICP21	ME- MS41						
Au- ICP21	ME- MS41								



ALS Canada Ltd.
 2103 Dollarton Hwy
 North Vancouver BC V7H 0A7
 Phone: +1 (604) 984 0221 Fax: +1 (604) 984 0218
 www.alsglobal.com

To: **STRATEGIC METALS LTD.**
C/ O ARCHER, CATHRO & ASSOCIATES (1981)
LIMITED
1016- 510 W HASTINGS ST
VANCOUVER BC V6B 1L8

Page: 1
Total # Pages: 4 (A - C)
Plus Appendix Pages
Finalized Date: 20- AUG- 2015
Account: MTT

CERTIFICATE WH15119628

Project: CD Property

This report is for 85 Soil samples submitted to our lab in Whitehorse, YT, Canada on 9- AUG- 2015.

The following have access to data associated with this certificate:

HEATHER BURRELL	JOAN MARIACHER
-----------------	----------------

SAMPLE PREPARATION	
ALS CODE	DESCRIPTION
WEI- 21	Received Sample Weight
LOG- 22	Sample login - Rcd w/o BarCode
SCR- 41	Screen to - 180um and save both

ANALYTICAL PROCEDURES		
ALS CODE	DESCRIPTION	INSTRUMENT
Au- ICP21	Au 30g FA ICP- AES Finish	ICP- AES
ME- ICP41	35 Element Aqua Regia ICP- AES	ICP- AES

To: **STRATEGIC METALS LTD.**
ATTN: JOAN MARIACHER
C/ O ARCHER, CATHRO & ASSOCIATES (1981) LIMITED
1016- 510 W HASTINGS ST
VANCOUVER BC V6B 1L8

This is the Final Report and supersedes any preliminary report with this certificate number. Results apply to samples as submitted. All pages of this report have been checked and approved for release.

***** See Appendix Page for comments regarding this certificate *****

Signature: 
 Colin Ramshaw, Vancouver Laboratory Manager



ALS Canada Ltd.
 2103 Dollarton Hwy
 North Vancouver BC V7H 0A7
 Phone: +1 (604) 984 0221 Fax: +1 (604) 984 0218
 www.alsglobal.com

To: STRATEGIC METALS LTD.
 C/ O ARCHER, CATHRO & ASSOCIATES (1981)
 LIMITED
 1016- 510 W HASTINGS ST
 VANCOUVER BC V6B 1L8

Page: 2 - A
 Total # Pages: 4 (A - C)
 Plus Appendix Pages
 Finalized Date: 20- AUG- 2015
 Account: MTT

Project: CD Property

CERTIFICATE OF ANALYSIS WH15119628

Sample Description	Method	WEI- 21	Au- ICP21	ME- ICP41	ME- ICP41	ME- ICP41	ME- ICP41	ME- ICP41	ME- ICP41	ME- ICP41	ME- ICP41	ME- ICP41	ME- ICP41	ME- ICP41	ME- ICP41	ME- ICP41
	Analyte	Recvd Wt.	Au	Ag	Al	As	B	Ba	Be	Bi	Ca	Cd	Co	Cr	Cu	Fe
Units		kg	ppm	ppm	%	ppm	ppm	ppm	ppm	ppm	%	ppm	ppm	ppm	ppm	%
LOR		0.02	0.001	0.2	0.01	2	10	10	0.5	2	0.01	0.5	1	1	1	0.01
ZZ100916		0.40	0.005	<0.2	2.08	55	<10	200	0.6	<2	0.40	<0.5	13	45	25	3.29
ZZ100917		0.35	0.002	0.7	2.05	13	<10	130	0.5	<2	0.19	<0.5	13	48	18	3.06
ZZ100918		0.40	0.003	<0.2	2.05	14	<10	120	<0.5	3	0.16	<0.5	9	38	27	3.06
ZZ100919		0.34	0.003	<0.2	1.58	17	<10	160	<0.5	2	0.20	<0.5	8	39	18	3.87
ZZ100920		0.59	0.010	0.2	1.78	22	<10	200	<0.5	<2	0.23	<0.5	8	41	41	3.02
ZZ100921		0.45	0.011	0.9	1.22	63	<10	270	<0.5	<2	0.23	0.5	13	36	47	4.27
ZZ100922		0.51	0.009	0.5	2.59	20	<10	440	0.6	<2	0.72	<0.5	31	289	65	5.28
ZZ100923		0.32	0.006	0.2	1.73	21	<10	170	0.6	2	0.54	<0.5	12	53	27	3.28
ZZ100924		0.51	0.005	0.2	1.88	24	<10	110	0.5	3	0.13	<0.5	10	43	22	4.21
ZZ100925		0.40	0.004	<0.2	1.54	22	<10	230	0.5	<2	0.35	<0.5	11	40	18	3.27
ZZ100926		0.47	0.004	<0.2	1.21	25	<10	230	0.8	2	0.28	<0.5	10	22	23	3.21
ZZ100927		0.40	0.005	0.6	2.03	60	<10	270	1.3	2	0.31	<0.5	9	35	45	3.10
ZZ100928		0.45	0.007	<0.2	2.22	44	<10	170	0.8	<2	0.25	<0.5	10	37	26	3.27
ZZ100929		0.35	0.005	0.2	1.42	17	<10	90	<0.5	<2	0.17	<0.5	4	28	30	2.40
ZZ100930		0.42	0.046	<0.2	1.25	519	<10	70	<0.5	2	0.14	<0.5	4	22	21	2.33
ZZ100931		0.44	0.023	0.4	1.29	375	<10	120	0.5	<2	0.25	<0.5	8	23	20	2.42
ZZ100932		0.37	0.005	<0.2	1.81	57	<10	110	0.6	2	0.24	<0.5	8	29	28	2.32
ZZ100933		0.45	0.013	0.3	1.29	243	<10	90	0.5	<2	0.19	<0.5	8	26	19	2.58
ZZ100934		0.35	0.006	0.3	2.16	37	<10	110	0.5	2	0.18	<0.5	9	34	22	3.12
ZZ100935		0.42	0.014	0.4	1.59	20	<10	160	<0.5	<2	0.19	<0.5	6	27	26	2.77
ZZ100936		0.36	0.005	0.7	1.93	11	<10	240	0.7	<2	0.20	<0.5	5	26	39	2.34
ZZ100937		0.42	0.025	0.4	1.54	58	<10	210	0.9	<2	0.27	<0.5	12	40	28	3.31
ZZ100938		0.38	0.003	<0.2	1.38	12	<10	160	0.5	<2	0.26	<0.5	9	27	27	2.51
ZZ100939		0.46	0.002	<0.2	1.62	16	<10	160	0.5	<2	0.41	<0.5	9	29	26	2.95
ZZ100940		0.35	0.006	<0.2	1.34	26	<10	120	0.5	<2	0.26	<0.5	8	24	25	2.46
ZZ100941		0.46	0.005	0.2	1.65	20	<10	170	0.9	<2	0.34	<0.5	9	27	30	2.68
ZZ100942		0.42	0.011	<0.2	1.46	24	<10	120	<0.5	<2	0.40	<0.5	11	26	23	2.93
ZZ100943		0.50	0.004	<0.2	1.41	33	<10	110	<0.5	<2	0.34	<0.5	11	34	23	3.11
ZZ100944		0.58	0.007	<0.2	2.10	338	<10	180	0.8	<2	0.33	<0.5	15	43	36	4.28
ZZ100945		0.42	0.005	<0.2	1.59	120	<10	180	0.5	<2	0.29	<0.5	7	29	31	2.74
ZZ100946		0.55	0.005	<0.2	1.45	65	<10	130	0.5	2	0.32	<0.5	9	27	21	2.62
ZZ100947		0.55	0.007	<0.2	1.77	121	<10	170	0.7	<2	0.63	<0.5	14	36	28	3.01
ZZ100948		0.52	0.010	<0.2	1.54	59	<10	150	0.5	<2	0.51	<0.5	9	27	20	2.81
ZZ100949		0.42	0.001	<0.2	1.89	16	<10	120	0.7	<2	0.37	<0.5	9	36	21	3.41
ZZ100950		0.39	0.003	0.2	1.94	15	<10	170	0.5	<2	0.60	<0.5	10	38	33	2.94
ZZ100951		0.30	0.004	<0.2	1.52	39	<10	160	<0.5	<2	0.56	<0.5	8	31	21	2.62
ZZ100952		0.31	0.008	0.3	1.82	79	<10	190	0.8	<2	0.65	<0.5	13	38	31	3.11
ZZ100953		0.29	0.006	<0.2	1.16	51	<10	110	<0.5	<2	1.67	<0.5	8	22	38	2.28
ZZ100954		0.43	0.004	0.2	1.55	27	<10	160	0.6	<2	0.91	<0.5	10	37	35	2.76
ZZ100955		0.38	0.003	0.2	1.78	35	<10	170	0.6	<2	0.95	<0.5	17	49	43	3.70



ALS Canada Ltd.
 2103 Dollarton Hwy
 North Vancouver BC V7H 0A7
 Phone: +1 (604) 984 0221 Fax: +1 (604) 984 0218
 www.alsglobal.com

To: STRATEGIC METALS LTD.
 C/ O ARCHER, CATHRO & ASSOCIATES (1981)
 LIMITED
 1016- 510 W HASTINGS ST
 VANCOUVER BC V6B 1L8

Page: 2 - B
 Total # Pages: 4 (A - C)
 Plus Appendix Pages
 Finalized Date: 20- AUG- 2015
 Account: MTT

Project: CD Property

CERTIFICATE OF ANALYSIS WH15119628

Sample Description	Method	ME- ICP41	ME- ICP41	ME- ICP41	ME- ICP41	ME- ICP41	ME- ICP41	ME- ICP41	ME- ICP41	ME- ICP41	ME- ICP41	ME- ICP41	ME- ICP41	ME- ICP41	ME- ICP41	
	Analyte	Ga	Hg	K	La	Mg	Mn	Mo	Na	Ni	P	Pb	S	Sb	Sc	Sr
Units		ppm	ppm	%	ppm	%	ppm	ppm	%	ppm	ppm	ppm	%	ppm	ppm	ppm
LOR		10	1	0.01	10	0.01	5	1	0.01	1	10	2	0.01	2	1	1
ZZ100916		10	<1	0.08	10	0.77	498	<1	0.01	24	460	7	0.01	<2	8	31
ZZ100917		10	<1	0.09	10	0.68	430	<1	0.01	31	460	9	0.03	<2	4	16
ZZ100918		10	<1	0.08	10	0.50	260	1	0.01	23	650	6	0.04	<2	3	17
ZZ100919		10	<1	0.07	10	0.48	361	1	0.01	17	580	8	0.06	<2	2	19
ZZ100920		10	<1	0.06	10	0.51	141	1	0.01	22	1060	6	0.05	6	5	27
ZZ100921		<10	<1	0.21	20	0.37	613	1	0.01	36	1460	9	0.34	16	3	160
ZZ100922		10	<1	0.30	10	1.87	951	1	0.01	85	2610	6	0.04	<2	10	55
ZZ100923		10	<1	0.09	20	0.72	455	<1	0.01	25	660	5	0.05	<2	7	45
ZZ100924		10	<1	0.10	10	0.60	412	1	0.01	22	450	9	0.04	<2	4	15
ZZ100925		10	<1	0.07	10	0.58	325	1	0.01	18	620	12	0.05	<2	4	27
ZZ100926		<10	<1	0.09	30	0.32	326	3	0.01	18	940	16	0.03	<2	3	25
ZZ100927		10	<1	0.08	60	0.38	292	1	0.01	28	1440	14	0.08	<2	2	34
ZZ100928		10	<1	0.16	20	0.55	391	1	0.01	27	880	11	0.03	<2	5	21
ZZ100929		10	<1	0.02	10	0.16	66	2	0.01	14	780	10	0.08	<2	1	23
ZZ100930		10	<1	0.05	10	0.21	155	1	0.01	12	580	9	0.04	3	2	18
ZZ100931		<10	<1	0.11	20	0.33	171	<1	0.01	18	830	16	0.08	<2	3	35
ZZ100932		<10	<1	0.08	10	0.43	255	1	0.01	21	710	10	0.03	<2	3	20
ZZ100933		<10	<1	0.08	10	0.34	221	1	0.01	19	540	16	0.04	<2	3	21
ZZ100934		10	<1	0.10	10	0.48	324	1	0.01	20	680	12	0.07	<2	3	18
ZZ100935		10	<1	0.07	10	0.28	217	1	0.01	14	410	15	0.02	<2	2	23
ZZ100936		10	<1	0.05	20	0.13	146	1	0.01	20	580	18	0.04	<2	2	30
ZZ100937		<10	<1	0.14	40	0.35	306	3	0.01	31	720	22	0.03	<2	5	30
ZZ100938		10	<1	0.09	20	0.35	315	2	0.01	23	490	13	0.04	<2	2	32
ZZ100939		10	<1	0.08	20	0.45	286	1	0.01	24	680	12	0.03	<2	3	43
ZZ100940		<10	<1	0.08	20	0.36	259	1	0.01	21	730	11	0.04	<2	2	25
ZZ100941		10	<1	0.10	20	0.31	425	1	0.01	23	760	13	0.05	<2	3	39
ZZ100942		10	<1	0.07	20	0.34	305	1	0.01	22	550	11	0.04	<2	2	29
ZZ100943		10	<1	0.08	20	0.46	406	1	0.01	26	260	12	0.03	<2	4	28
ZZ100944		10	<1	0.12	20	0.52	977	2	0.01	33	550	17	0.05	<2	4	36
ZZ100945		10	<1	0.08	20	0.29	305	2	0.01	21	810	10	0.06	<2	2	31
ZZ100946		<10	<1	0.07	20	0.39	191	1	0.01	20	850	11	0.02	<2	3	22
ZZ100947		10	<1	0.09	20	0.45	403	1	0.02	30	850	12	0.04	<2	5	51
ZZ100948		10	<1	0.07	10	0.43	246	1	0.01	22	920	9	0.03	<2	3	36
ZZ100949		10	<1	0.16	20	0.65	250	1	0.01	25	910	12	0.02	<2	4	24
ZZ100950		10	<1	0.10	20	0.58	293	1	0.02	26	1050	11	0.05	<2	4	42
ZZ100951		10	<1	0.07	10	0.48	305	1	0.01	17	480	10	0.03	<2	3	39
ZZ100952		10	<1	0.07	20	0.45	632	1	0.01	31	1260	11	0.08	<2	3	47
ZZ100953		<10	<1	0.04	10	0.25	385	1	0.02	18	1300	7	0.15	<2	2	105
ZZ100954		10	<1	0.07	30	0.49	446	1	0.01	29	820	9	0.07	<2	4	69
ZZ100955		10	<1	0.13	30	0.60	1000	2	0.02	38	1030	10	0.08	<2	6	76



ALS Canada Ltd.
 2103 Dollarton Hwy
 North Vancouver BC V7H 0A7
 Phone: +1 (604) 984 0221 Fax: +1 (604) 984 0218
 www.alsglobal.com

To: STRATEGIC METALS LTD.
 C/ O ARCHER, CATHRO & ASSOCIATES (1981)
 LIMITED
 1016- 510 W HASTINGS ST
 VANCOUVER BC V6B 1L8

Page: 2 - C
 Total # Pages: 4 (A - C)
 Plus Appendix Pages
 Finalized Date: 20- AUG- 2015
 Account: MTT

Project: CD Property

CERTIFICATE OF ANALYSIS WH15119628

Sample Description	Method Analyte Units LOR	ME- ICP41	ME- ICP41	ME- ICP41	ME- ICP41	ME- ICP41	ME- ICP41	ME- ICP41
		Th	Ti	Tl	U	V	W	Zn
		ppm	%	ppm	ppm	ppm	ppm	ppm
		20	0.01	10	10	1	10	2
ZZ100916		<20	0.05	<10	<10	69	<10	54
ZZ100917		<20	0.07	<10	<10	62	<10	62
ZZ100918		<20	0.10	<10	<10	69	<10	57
ZZ100919		<20	0.11	<10	<10	79	<10	59
ZZ100920		<20	0.06	<10	<10	61	<10	64
ZZ100921		<20	0.04	<10	<10	58	<10	94
ZZ100922		<20	0.18	<10	<10	163	<10	106
ZZ100923		<20	0.04	<10	<10	64	<10	53
ZZ100924		<20	0.07	<10	<10	86	<10	63
ZZ100925		<20	0.03	<10	<10	62	<10	58
ZZ100926		<20	0.02	<10	<10	43	<10	74
ZZ100927		<20	0.02	<10	<10	50	<10	55
ZZ100928		<20	0.05	<10	<10	56	<10	70
ZZ100929		<20	0.04	<10	<10	64	<10	34
ZZ100930		<20	0.06	<10	<10	55	<10	36
ZZ100931		<20	0.05	<10	<10	41	<10	46
ZZ100932		<20	0.07	<10	<10	51	<10	47
ZZ100933		<20	0.05	<10	<10	49	<10	45
ZZ100934		<20	0.07	<10	<10	58	<10	55
ZZ100935		<20	0.06	<10	<10	71	<10	54
ZZ100936		<20	0.02	<10	<10	58	<10	31
ZZ100937		<20	0.01	<10	<10	45	<10	58
ZZ100938		<20	0.03	<10	<10	53	<10	54
ZZ100939		<20	0.03	<10	<10	54	<10	56
ZZ100940		<20	0.03	<10	<10	42	<10	48
ZZ100941		<20	0.02	<10	<10	49	<10	51
ZZ100942		<20	0.04	<10	<10	54	<10	53
ZZ100943		<20	0.06	<10	<10	55	<10	57
ZZ100944		<20	0.03	<10	<10	68	<10	90
ZZ100945		<20	0.03	<10	<10	59	<10	59
ZZ100946		<20	0.04	<10	<10	45	<10	54
ZZ100947		<20	0.04	<10	<10	51	<10	63
ZZ100948		<20	0.05	<10	<10	48	<10	45
ZZ100949		<20	0.08	<10	<10	53	<10	69
ZZ100950		<20	0.07	<10	<10	56	<10	59
ZZ100951		<20	0.07	<10	<10	58	<10	55
ZZ100952		<20	0.03	<10	<10	53	<10	58
ZZ100953		<20	0.04	<10	<10	49	<10	47
ZZ100954		<20	0.06	<10	<10	56	<10	52
ZZ100955		<20	0.07	<10	<10	61	<10	64



ALS Canada Ltd.
 2103 Dollarton Hwy
 North Vancouver BC V7H 0A7
 Phone: +1 (604) 984 0221 Fax: +1 (604) 984 0218
 www.alsglobal.com

To: STRATEGIC METALS LTD.
 C/ O ARCHER, CATHRO & ASSOCIATES (1981)
 LIMITED
 1016- 510 W HASTINGS ST
 VANCOUVER BC V6B 1L8

Page: 3 - A
 Total # Pages: 4 (A - C)
 Plus Appendix Pages
 Finalized Date: 20- AUG- 2015
 Account: MTT

Project: CD Property

CERTIFICATE OF ANALYSIS WH15119628

Sample Description	Method Analyte Units LOR	WEI- 21 Recvd Wt. kg	Au- ICP21 Au ppm	ME- ICP41 Ag ppm	ME- ICP41 Al %	ME- ICP41 As ppm	ME- ICP41 B ppm	ME- ICP41 Ba ppm	ME- ICP41 Be ppm	ME- ICP41 Bi ppm	ME- ICP41 Ca %	ME- ICP41 Cd ppm	ME- ICP41 Co ppm	ME- ICP41 Cr ppm	ME- ICP41 Cu ppm	ME- ICP41 Fe %
		0.02	0.001	0.2	0.01	2	10	10	0.5	2	0.01	0.5	1	1	1	0.01
ZZ100956		0.44	0.008	0.3	2.45	37	<10	260	0.9	<2	0.65	<0.5	25	64	65	4.49
ZZ100957		0.48	0.009	0.2	1.63	123	<10	170	0.8	<2	0.73	<0.5	18	48	49	4.12
ZZ100958		0.37	0.010	0.4	2.01	60	<10	180	0.7	2	0.75	<0.5	11	45	38	3.51
ZZ100959		0.31	0.002	<0.2	2.00	19	<10	150	0.8	<2	0.83	<0.5	14	46	30	3.27
ZZ100960		0.54	0.003	0.3	2.34	46	<10	190	0.7	<2	0.57	<0.5	18	66	48	4.08
ZZ100961		0.59	0.003	<0.2	2.75	36	<10	290	1.1	<2	0.89	<0.5	31	135	86	6.52
ZZ100962		0.49	0.004	<0.2	2.06	29	<10	120	0.9	<2	0.73	<0.5	17	69	38	4.44
ZZ100963		0.42	0.005	<0.2	1.57	26	<10	160	0.6	<2	0.47	<0.5	12	47	36	3.20
ZZ100964		0.44	0.002	<0.2	2.03	20	<10	120	0.9	<2	0.45	<0.5	15	57	35	4.07
ZZ100965		0.55	0.011	0.2	0.93	121	<10	130	0.9	<2	0.26	<0.5	10	21	37	3.97
ZZ100966		0.37	0.005	0.2	1.50	25	<10	200	0.8	<2	0.43	<0.5	8	26	35	2.80
ZZ100967		0.38	0.007	<0.2	1.93	22	<10	270	1.0	<2	0.44	<0.5	10	30	46	3.26
ZZ100968		0.49	0.017	0.2	1.78	50	<10	180	0.8	<2	0.28	<0.5	11	27	27	3.40
ZZ100969		0.58	0.005	<0.2	1.34	23	<10	110	0.6	<2	0.23	<0.5	9	25	22	2.69
ZZ100970		0.44	0.025	0.4	1.31	171	<10	140	0.6	<2	0.18	<0.5	10	25	26	2.66
ZZ100971		0.34	0.014	0.2	1.20	61	<10	100	<0.5	<2	0.20	<0.5	7	23	19	2.31
ZZ100972		0.35	0.011	0.4	1.70	97	<10	230	0.6	<2	0.22	<0.5	10	29	23	2.69
ZZ100973		0.42	0.007	0.2	1.14	18	<10	170	<0.5	<2	0.27	<0.5	6	20	23	1.52
ZZ100974		0.42	0.080	0.2	1.85	19	<10	140	<0.5	<2	0.26	<0.5	9	40	24	2.95
ZZ100975		0.32	0.004	<0.2	1.54	11	<10	130	<0.5	<2	0.15	<0.5	9	31	31	2.56
ZZ100976		0.34	0.005	<0.2	2.20	16	<10	140	0.5	<2	0.21	<0.5	15	70	36	3.58
ZZ100977		0.44	0.006	0.3	1.87	32	<10	210	0.5	<2	0.22	<0.5	39	100	106	5.01
ZZ100978		0.48	0.005	0.4	1.64	35	<10	240	0.5	<2	0.17	<0.5	29	41	72	3.50
ZZ100979		0.43	0.003	<0.2	2.50	21	<10	240	0.5	<2	0.16	<0.5	14	39	34	3.23
ZZ100980		0.61	0.004	0.3	1.97	28	<10	300	0.5	<2	0.27	<0.5	15	59	40	3.71
ZZ100981		0.44	0.008	0.2	1.52	10	<10	220	<0.5	<2	0.20	<0.5	5	40	21	1.44
ZZ100982		0.44	0.006	0.2	1.63	24	<10	230	<0.5	<2	0.11	<0.5	9	34	35	3.35
ZZ100983		0.38	0.003	<0.2	1.95	36	<10	160	<0.5	<2	0.28	<0.5	19	129	42	5.01
ZZ100984		0.39	0.003	0.2	2.27	25	<10	170	0.5	2	0.15	<0.5	14	65	36	3.55
ZZ100985		0.37	0.003	<0.2	1.52	11	<10	110	<0.5	<2	0.18	<0.5	6	32	18	2.85
ZZ100986		0.37	0.002	<0.2	1.67	20	<10	130	<0.5	<2	0.31	<0.5	13	76	26	3.60
ZZ100987		0.42	0.005	<0.2	1.75	18	<10	130	0.5	<2	0.23	<0.5	14	45	24	3.22
ZZ100988		0.39	0.007	0.2	2.17	27	<10	230	0.5	<2	0.36	<0.5	13	56	28	3.52
ZZ100989		0.39	0.012	0.2	1.86	73	<10	300	0.6	<2	0.53	<0.5	12	35	32	3.13
ZZ100990		0.35	0.009	0.2	1.24	113	<10	120	<0.5	<2	0.15	<0.5	18	26	19	2.65
ZZ100991		0.47	0.030	0.3	1.69	184	<10	140	0.7	<2	0.22	<0.5	11	33	29	3.27
ZZ100992		0.38	0.016	0.5	1.25	125	<10	80	<0.5	<2	0.12	<0.5	6	20	19	2.22
ZZ100993		0.37	0.012	0.4	1.29	47	<10	130	0.8	<2	0.42	<0.5	11	25	26	2.58
ZZ100994		0.27	0.009	0.5	1.52	23	<10	160	0.9	<2	0.51	<0.5	8	20	41	2.59
ZZ100995		0.32	0.005	<0.2	1.14	24	<10	120	0.6	<2	0.23	<0.5	8	21	29	2.67



ALS Canada Ltd.
 2103 Dollarton Hwy
 North Vancouver BC V7H 0A7
 Phone: +1 (604) 984 0221 Fax: +1 (604) 984 0218
 www.alsglobal.com

To: STRATEGIC METALS LTD.
 C/ O ARCHER, CATHRO & ASSOCIATES (1981)
 LIMITED
 1016- 510 W HASTINGS ST
 VANCOUVER BC V6B 1L8

Page: 3 - B
 Total # Pages: 4 (A - C)
 Plus Appendix Pages
 Finalized Date: 20- AUG- 2015
 Account: MTT

Project: CD Property

CERTIFICATE OF ANALYSIS WH15119628

Sample Description	Method Analyte Units LOR	ME- ICP41	ME- ICP41	ME- ICP41	ME- ICP41	ME- ICP41	ME- ICP41	ME- ICP41	ME- ICP41	ME- ICP41	ME- ICP41	ME- ICP41	ME- ICP41	ME- ICP41	ME- ICP41	
		Ga ppm	Hg ppm	K %	La ppm	Mg %	Mn ppm	Mo ppm	Na %	Ni ppm	P ppm	Pb ppm	S %	Sb ppm	Sc ppm	Sr ppm
		10	1	0.01	10	0.01	5	1	0.01	1	10	2	0.01	2	1	
ZZ100956		10	<1	0.13	30	0.80	1115	3	0.01	56	1430	15	0.06	<2	7	53
ZZ100957		10	<1	0.10	30	0.58	1160	2	0.02	52	1260	12	0.02	<2	8	56
ZZ100958		10	<1	0.09	20	0.66	943	2	0.01	34	800	10	0.04	<2	6	64
ZZ100959		10	<1	0.06	20	0.46	349	1	0.01	32	780	10	0.05	<2	5	68
ZZ100960		10	<1	0.12	20	1.03	428	2	0.01	55	1220	10	0.02	4	7	33
ZZ100961		10	<1	0.48	30	1.62	880	2	0.01	112	2270	6	0.01	6	13	48
ZZ100962		10	<1	0.15	20	0.96	581	1	0.01	54	1360	12	0.02	5	7	50
ZZ100963		10	1	0.08	20	0.52	362	1	0.01	41	750	9	0.05	5	4	40
ZZ100964		10	<1	0.19	30	0.98	400	1	0.01	50	820	7	0.01	2	7	31
ZZ100965		<10	<1	0.11	30	0.21	443	2	<0.01	26	630	19	0.03	4	4	28
ZZ100966		10	<1	0.08	30	0.28	175	1	<0.01	23	970	11	0.07	4	3	48
ZZ100967		10	<1	0.14	30	0.28	486	2	0.01	36	880	13	0.07	<2	6	59
ZZ100968		<10	<1	0.11	30	0.32	627	1	0.01	24	700	13	0.08	<2	4	43
ZZ100969		<10	<1	0.07	20	0.40	384	2	<0.01	20	520	11	0.03	<2	3	29
ZZ100970		<10	<1	0.09	20	0.27	434	2	0.01	19	690	9	0.06	2	2	31
ZZ100971		<10	<1	0.07	10	0.31	283	1	0.01	16	770	5	0.05	2	2	25
ZZ100972		10	<1	0.09	20	0.39	780	1	0.01	18	900	8	0.05	3	2	27
ZZ100973		<10	<1	0.06	20	0.23	189	1	0.02	12	750	3	0.06	3	2	27
ZZ100974		10	<1	0.07	20	0.55	320	1	0.01	21	480	4	0.02	4	4	23
ZZ100975		10	<1	0.05	10	0.40	201	1	0.01	16	210	4	0.02	3	3	15
ZZ100976		10	<1	0.12	10	0.79	465	<1	0.01	37	620	6	0.03	<2	5	20
ZZ100977		10	<1	0.11	10	1.08	743	1	0.01	75	950	4	0.08	5	9	44
ZZ100978		10	<1	0.10	10	0.60	533	2	0.01	44	590	7	0.10	11	5	42
ZZ100979		10	<1	0.12	10	0.63	392	1	0.01	31	420	6	0.07	3	4	32
ZZ100980		10	1	0.08	20	0.84	586	5	0.01	29	890	7	0.06	8	5	31
ZZ100981		10	1	0.06	10	0.44	112	<1	<0.01	16	470	7	0.06	7	3	24
ZZ100982		10	<1	0.08	10	0.36	211	1	0.01	21	470	8	0.10	4	3	27
ZZ100983		10	<1	0.07	10	0.90	687	1	<0.01	49	1200	5	0.05	3	5	27
ZZ100984		10	<1	0.10	10	0.78	394	<1	0.01	39	480	5	0.05	5	4	23
ZZ100985		10	<1	0.04	10	0.28	150	1	<0.01	12	270	6	0.02	2	3	18
ZZ100986		10	<1	0.11	10	0.71	433	1	<0.01	33	370	4	0.04	5	5	29
ZZ100987		10	<1	0.07	10	0.64	493	<1	0.01	24	440	4	0.02	<2	5	19
ZZ100988		10	<1	0.10	10	0.78	490	<1	0.01	29	450	6	0.04	2	6	28
ZZ100989		10	<1	0.09	20	0.55	537	1	0.01	18	1110	6	0.09	4	5	46
ZZ100990		<10	<1	0.07	10	0.35	1920	2	0.01	17	790	7	0.07	2	1	20
ZZ100991		10	<1	0.11	20	0.47	490	1	0.01	27	870	11	0.06	<2	3	32
ZZ100992		<10	<1	0.08	20	0.25	179	1	0.01	16	660	8	0.08	3	1	27
ZZ100993		<10	<1	0.08	30	0.38	293	1	0.01	25	670	13	0.04	3	3	40
ZZ100994		10	1	0.08	40	0.23	339	3	0.01	19	840	10	0.06	4	3	72
ZZ100995		<10	<1	0.08	30	0.24	262	2	0.01	19	600	10	0.05	3	2	35



ALS Canada Ltd.
 2103 Dollarton Hwy
 North Vancouver BC V7H 0A7
 Phone: +1 (604) 984 0221 Fax: +1 (604) 984 0218
 www.alsglobal.com

To: STRATEGIC METALS LTD.
 C/ O ARCHER, CATHRO & ASSOCIATES (1981)
 LIMITED
 1016- 510 W HASTINGS ST
 VANCOUVER BC V6B 1L8

Page: 3 - C
 Total # Pages: 4 (A - C)
 Plus Appendix Pages
 Finalized Date: 20- AUG- 2015
 Account: MTT

Project: CD Property

CERTIFICATE OF ANALYSIS WH15119628

Sample Description	Method Analyte Units LOR	ME- ICP41	ME- ICP41	ME- ICP41	ME- ICP41	ME- ICP41	ME- ICP41	
		Th	Ti	Tl	U	V	W	Zn
		ppm	%	ppm	ppm	ppm	ppm	ppm
		20	0.01	10	10	1	10	2
ZZ100956		<20	0.08	<10	<10	83	<10	79
ZZ100957		<20	0.06	<10	<10	64	<10	79
ZZ100958		<20	0.07	<10	<10	75	<10	68
ZZ100959		<20	0.07	<10	<10	65	<10	53
ZZ100960		<20	0.12	<10	<10	82	<10	71
ZZ100961		<20	0.20	<10	<10	125	<10	121
ZZ100962		<20	0.11	<10	<10	68	<10	94
ZZ100963		<20	0.04	<10	<10	62	<10	57
ZZ100964		<20	0.10	<10	<10	57	<10	90
ZZ100965		<20	0.01	<10	<10	32	<10	72
ZZ100966		<20	0.01	<10	<10	46	<10	42
ZZ100967		<20	0.01	<10	<10	38	<10	78
ZZ100968		<20	0.01	<10	<10	47	<10	58
ZZ100969		<20	0.03	<10	<10	43	<10	56
ZZ100970		<20	0.03	<10	<10	51	<10	52
ZZ100971		<20	0.05	<10	<10	48	<10	45
ZZ100972		<20	0.02	<10	<10	49	<10	58
ZZ100973		<20	0.03	<10	<10	34	<10	27
ZZ100974		<20	0.07	<10	<10	66	<10	49
ZZ100975		<20	0.09	<10	<10	63	<10	37
ZZ100976		<20	0.10	<10	<10	85	<10	67
ZZ100977		<20	0.10	<10	<10	130	<10	99
ZZ100978		<20	0.07	<10	<10	75	<10	71
ZZ100979		<20	0.10	<10	<10	68	<10	65
ZZ100980		<20	0.07	<10	<10	87	<10	75
ZZ100981		<20	0.06	<10	<10	49	<10	45
ZZ100982		<20	0.07	<10	<10	78	<10	66
ZZ100983		<20	0.06	<10	<10	137	<10	88
ZZ100984		<20	0.10	<10	<10	82	<10	68
ZZ100985		<20	0.09	<10	<10	86	<10	36
ZZ100986		<20	0.08	<10	<10	88	<10	65
ZZ100987		<20	0.07	<10	<10	65	<10	53
ZZ100988		<20	0.07	<10	<10	75	<10	63
ZZ100989		<20	0.03	<10	<10	62	<10	54
ZZ100990		<20	0.04	<10	<10	54	<10	55
ZZ100991		<20	0.04	<10	<10	57	<10	77
ZZ100992		<20	0.03	<10	<10	39	<10	42
ZZ100993		<20	0.03	<10	<10	39	<10	64
ZZ100994		<20	0.02	<10	<10	45	<10	42
ZZ100995		<20	0.02	<10	<10	47	<10	53



ALS Canada Ltd.
 2103 Dollarton Hwy
 North Vancouver BC V7H 0A7
 Phone: +1 (604) 984 0221 Fax: +1 (604) 984 0218
 www.alsglobal.com

To: STRATEGIC METALS LTD.
 C/ O ARCHER, CATHRO & ASSOCIATES (1981)
 LIMITED
 1016- 510 W HASTINGS ST
 VANCOUVER BC V6B 1L8

Page: 4 - A
 Total # Pages: 4 (A - C)
 Plus Appendix Pages
 Finalized Date: 20- AUG- 2015
 Account: MTT

Project: CD Property

CERTIFICATE OF ANALYSIS WH15119628

Sample Description	Method Analyte Units LOR	WEI- 21 Recvd Wt. kg	Au- ICP21 Au ppm	ME- ICP41 Ag ppm	ME- ICP41 Al %	ME- ICP41 As ppm	ME- ICP41 B ppm	ME- ICP41 Ba ppm	ME- ICP41 Be ppm	ME- ICP41 Bi ppm	ME- ICP41 Ca %	ME- ICP41 Cd ppm	ME- ICP41 Co ppm	ME- ICP41 Cr ppm	ME- ICP41 Cu ppm	ME- ICP41 Fe %
		0.02	0.001	0.2	0.01	2	10	10	0.5	2	0.01	0.5	1	1	1	0.01
ZZ100996		0.38	0.018	0.2	1.24	83	<10	110	1.0	<2	0.15	<0.5	16	24	43	4.53
ZZ100997		0.34	0.006	0.2	1.15	34	<10	100	0.6	<2	0.16	<0.5	14	24	32	3.69
ZZ100998		0.47	0.003	0.2	1.36	41	<10	130	<0.5	<2	0.33	<0.5	9	28	19	2.84
ZZ100999		0.44	0.004	<0.2	1.56	28	<10	140	<0.5	<2	0.35	<0.5	13	36	20	3.37
ZZ101000		0.46	0.003	0.2	1.67	16	<10	190	<0.5	<2	0.38	<0.5	8	35	20	2.63

***** See Appendix Page for comments regarding this certificate *****



ALS Canada Ltd.
 2103 Dollarton Hwy
 North Vancouver BC V7H 0A7
 Phone: +1 (604) 984 0221 Fax: +1 (604) 984 0218
 www.alsglobal.com

To: STRATEGIC METALS LTD.
 C/ O ARCHER, CATHRO & ASSOCIATES (1981)
 LIMITED
 1016- 510 W HASTINGS ST
 VANCOUVER BC V6B 1L8

Page: 4 - B
 Total # Pages: 4 (A - C)
 Plus Appendix Pages
 Finalized Date: 20- AUG- 2015
 Account: MTT

Project: CD Property

CERTIFICATE OF ANALYSIS WH15119628

Sample Description	Method Analyte Units LOR	ME- ICP41 Ga ppm 10	ME- ICP41 Hg ppm 1	ME- ICP41 K % 0.01	ME- ICP41 La ppm 10	ME- ICP41 Mg % 0.01	ME- ICP41 Mn ppm 5	ME- ICP41 Mo ppm 1	ME- ICP41 Na % 0.01	ME- ICP41 Ni ppm 1	ME- ICP41 P ppm 10	ME- ICP41 Pb ppm 2	ME- ICP41 S % 0.01	ME- ICP41 Sb ppm 2	ME- ICP41 Sc ppm 1	ME- ICP41 Sr ppm 1
ZZ100996		<10	<1	0.11	40	0.31	600	5	<0.01	34	590	20	0.10	5	5	33
ZZ100997		<10	<1	0.11	30	0.33	442	2	<0.01	30	580	14	0.06	3	3	27
ZZ100998		10	<1	0.10	10	0.44	282	1	<0.01	18	370	7	0.02	<2	3	27
ZZ100999		<10	1	0.08	10	0.75	443	<1	0.01	18	450	8	0.02	<2	5	25
ZZ101000		10	<1	0.07	10	0.57	304	<1	0.01	17	450	5	0.02	<2	4	27

***** See Appendix Page for comments regarding this certificate *****



ALS Canada Ltd.
 2103 Dollarton Hwy
 North Vancouver BC V7H 0A7
 Phone: +1 (604) 984 0221 Fax: +1 (604) 984 0218
 www.alsglobal.com

To: STRATEGIC METALS LTD.
 C/ O ARCHER, CATHRO & ASSOCIATES (1981)
 LIMITED
 1016- 510 W HASTINGS ST
 VANCOUVER BC V6B 1L8

Page: 4 - C
 Total # Pages: 4 (A - C)
 Plus Appendix Pages
 Finalized Date: 20- AUG- 2015
 Account: MTT

Project: CD Property

CERTIFICATE OF ANALYSIS WH15119628

Sample Description	Method Analyte Units LOR	ME- ICP41	ME- ICP41	ME- ICP41	ME- ICP41	ME- ICP41	ME- ICP41	ME- ICP41
		Th ppm	Ti %	Tl ppm	U ppm	V ppm	W ppm	Zn ppm
		20	0.01	10	10	1	10	2
ZZ100996		<20	0.02	<10	<10	43	<10	74
ZZ100997		<20	0.04	<10	<10	46	<10	67
ZZ100998		<20	0.06	<10	<10	61	<10	47
ZZ100999		<20	0.03	<10	<10	60	<10	62
ZZ101000		<20	0.03	<10	<10	55	<10	44

***** See Appendix Page for comments regarding this certificate *****



ALS Canada Ltd.
 2103 Dollarton Hwy
 North Vancouver BC V7H 0A7
 Phone: +1 (604) 984 0221 Fax: +1 (604) 984 0218
 www.alsglobal.com

To: STRATEGIC METALS LTD.
 C/ O ARCHER, CATHRO & ASSOCIATES (1981)
 LIMITED
 1016- 510 W HASTINGS ST
 VANCOUVER BC V6B 1L8

Page: Appendix 1
 Total # Appendix Pages: 1
 Finalized Date: 20- AUG- 2015
 Account: MTT

Project: CD Property

CERTIFICATE OF ANALYSIS WH15119628

CERTIFICATE COMMENTS

LABORATORY ADDRESSES

Applies to Method: Processed at ALS Whitehorse located at 78 Mt. Sima Rd, Whitehorse, YT, Canada.
 LOG- 22 SCR- 41 WEI- 21

Applies to Method: Processed at ALS Vancouver located at 2103 Dollarton Hwy, North Vancouver, BC, Canada.
 Au- ICP21 ME- ICP41



ALS Canada Ltd.
 2103 Dollarton Hwy
 North Vancouver BC V7H 0A7
 Phone: +1 (604) 984 0221 Fax: +1 (604) 984 0218
 www.alsglobal.com

To: **STRATEGIC METALS LTD.**
C/ O ARCHER, CATHRO & ASSOCIATES (1981)
LIMITED
1016- 510 W HASTINGS ST
VANCOUVER BC V6B 1L8

Page: 1
Total # Pages: 6 (A - C)
Plus Appendix Pages
Finalized Date: 21- AUG- 2015
Account: MTT

CERTIFICATE WH15119632

Project: CD Property

This report is for 199 Soil samples submitted to our lab in Whitehorse, YT, Canada on 9- AUG- 2015.

The following have access to data associated with this certificate:

HEATHER BURRELL	JOAN MARIACHER
-----------------	----------------

SAMPLE PREPARATION	
ALS CODE	DESCRIPTION
WEI- 21	Received Sample Weight
LOG- 22	Sample login - Rcd w/o BarCode
SCR- 41	Screen to - 180um and save both

ANALYTICAL PROCEDURES		
ALS CODE	DESCRIPTION	INSTRUMENT
Au- ICP21	Au 30g FA ICP- AES Finish	ICP- AES
ME- ICP41	35 Element Aqua Regia ICP- AES	ICP- AES

To: **STRATEGIC METALS LTD.**
ATTN: JOAN MARIACHER
C/ O ARCHER, CATHRO & ASSOCIATES (1981) LIMITED
1016- 510 W HASTINGS ST
VANCOUVER BC V6B 1L8

This is the Final Report and supersedes any preliminary report with this certificate number. Results apply to samples as submitted. All pages of this report have been checked and approved for release.

***** See Appendix Page for comments regarding this certificate *****

Signature: 
 Colin Ramshaw, Vancouver Laboratory Manager



ALS Canada Ltd.
 2103 Dollarton Hwy
 North Vancouver BC V7H 0A7
 Phone: +1 (604) 984 0221 Fax: +1 (604) 984 0218
 www.alsglobal.com

To: STRATEGIC METALS LTD.
 C/ O ARCHER, CATHRO & ASSOCIATES (1981)
 LIMITED
 1016- 510 W HASTINGS ST
 VANCOUVER BC V6B 1L8

Page: 2 - A
 Total # Pages: 6 (A - C)
 Plus Appendix Pages
 Finalized Date: 21- AUG- 2015
 Account: MTT

Project: CD Property

CERTIFICATE OF ANALYSIS WH15119632

Sample Description	Method	WEI- 21	Au- ICP21	ME- ICP41	ME- ICP41	ME- ICP41	ME- ICP41	ME- ICP41	ME- ICP41	ME- ICP41	ME- ICP41	ME- ICP41	ME- ICP41	ME- ICP41	ME- ICP41	ME- ICP41
	Analyte	Recvd Wt.	Au	Ag	Al	As	B	Ba	Be	Bi	Ca	Cd	Co	Cr	Cu	Fe
Units		kg	ppm	ppm	%	ppm	ppm	ppm	ppm	ppm	%	ppm	ppm	ppm	ppm	%
LOR		0.02	0.001	0.2	0.01	2	10	10	0.5	2	0.01	0.5	1	1	1	0.01
ZZ103750		0.49	0.002	<0.2	1.72	17	<10	120	0.6	<2	0.40	<0.5	11	40	29	3.01
ZZ103751		0.54	0.009	<0.2	1.61	16	<10	110	0.6	<2	0.31	<0.5	11	36	30	2.67
ZZ103752		0.55	0.017	0.2	1.11	130	<10	90	0.7	<2	0.14	<0.5	15	34	45	4.23
ZZ103753		0.33	<0.001	<0.2	2.53	14	<10	140	1.9	<2	0.72	<0.5	18	60	26	4.17
ZZ103754		0.43	0.006	<0.2	1.85	26	<10	110	0.9	<2	0.41	<0.5	15	41	34	3.53
ZZ103755		0.38	0.004	<0.2	1.46	82	<10	150	0.9	<2	0.47	<0.5	11	31	24	3.25
ZZ103756		0.51	0.002	<0.2	1.25	25	<10	110	0.7	<2	0.34	<0.5	13	27	25	3.46
ZZ103757		0.39	0.006	<0.2	1.38	69	<10	120	<0.5	<2	0.42	<0.5	5	25	23	2.00
ZZ103758		0.39	0.003	0.2	1.94	43	<10	150	0.6	<2	0.51	<0.5	10	32	29	2.83
ZZ103759		0.60	0.003	<0.2	1.81	44	<10	170	0.6	<2	0.53	<0.5	10	29	26	2.47
ZZ103760		0.55	0.026	0.4	1.89	174	<10	220	<0.5	<2	0.28	<0.5	10	37	21	3.04
ZZ103761		0.60	0.016	0.5	1.90	61	<10	260	0.5	<2	0.26	<0.5	10	37	24	3.46
ZZ103762		0.51	0.012	0.8	1.72	52	<10	240	0.5	<2	0.30	<0.5	11	36	22	2.90
ZZ103763		0.57	0.017	0.2	1.23	30	<10	130	<0.5	<2	0.28	<0.5	6	23	17	2.06
ZZ103764		0.54	0.012	0.2	1.38	57	<10	220	<0.5	<2	0.30	<0.5	10	27	15	2.28
ZZ103765		0.56	0.014	0.4	1.29	80	<10	250	<0.5	<2	0.25	<0.5	9	26	17	2.42
ZZ103766		0.28	0.004	0.8	1.57	53	<10	280	0.6	<2	0.36	<0.5	5	25	40	2.71
ZZ103767		0.58	0.009	0.5	1.52	92	<10	210	0.8	<2	0.19	<0.5	10	30	28	3.30
ZZ103768		0.77	0.006	<0.2	1.53	32	<10	100	0.5	<2	0.21	<0.5	9	27	23	2.53
ZZ103769		0.66	0.008	<0.2	1.12	110	<10	80	0.7	<2	0.20	<0.5	8	25	20	3.05
ZZ103770		0.28	0.005	0.2	1.69	24	<10	130	0.8	<2	0.22	<0.5	7	26	32	2.57
ZZ103771		0.39	0.001	<0.2	1.01	18	<10	60	<0.5	<2	0.12	<0.5	4	14	17	1.57
ZZ103772		0.33	0.004	<0.2	1.60	42	<10	170	0.6	<2	0.19	<0.5	8	28	23	2.32
ZZ103773		0.61	0.003	<0.2	1.66	48	<10	130	0.7	<2	0.18	<0.5	11	32	25	3.11
ZZ103774		0.45	0.001	<0.2	1.64	40	<10	100	0.5	<2	0.25	<0.5	16	32	23	3.11
ZZ103775		0.35	0.003	0.3	1.43	22	<10	140	0.7	<2	0.16	<0.5	5	24	27	2.05
ZZ103776		0.41	0.016	0.5	2.86	75	<10	320	1.3	<2	0.34	<0.5	18	57	67	4.35
ZZ103777		0.49	0.015	0.3	2.06	117	<10	270	1.1	<2	0.34	<0.5	15	49	71	4.01
ZZ103778		0.43	0.009	0.7	1.77	169	<10	230	0.8	<2	0.20	<0.5	11	36	47	3.13
ZZ103779		0.43	0.016	0.5	1.68	84	<10	210	0.6	<2	0.19	<0.5	16	34	33	2.47
ZZ103780		0.39	0.008	0.3	1.01	36	<10	160	<0.5	<2	0.19	<0.5	4	17	18	1.44
ZZ103781		0.45	0.005	0.2	1.19	26	<10	260	<0.5	<2	0.33	<0.5	7	17	24	1.48
ZZ103782		0.44	0.012	0.2	1.66	34	<10	210	0.6	<2	0.34	<0.5	5	24	24	1.87
ZZ103783		0.47	0.003	0.2	1.33	15	<10	150	<0.5	<2	0.26	<0.5	6	18	21	1.75
ZZ103784		0.41	0.004	<0.2	1.33	13	<10	130	<0.5	<2	0.54	<0.5	5	20	20	1.87
ZZ103785		0.57	0.004	<0.2	1.24	23	<10	100	<0.5	<2	0.32	<0.5	8	23	16	2.09
ZZ103786		0.47	0.003	<0.2	1.35	24	<10	120	<0.5	<2	0.40	<0.5	7	22	18	2.04
ZZ103787		0.40	0.009	<0.2	1.37	31	<10	140	<0.5	<2	0.55	<0.5	8	26	16	2.20
ZZ103788		0.48	0.014	<0.2	1.74	27	<10	160	0.6	<2	0.37	<0.5	9	30	20	2.28
ZZ103789		0.53	0.002	<0.2	1.32	10	<10	100	<0.5	<2	0.35	<0.5	6	26	14	2.00



ALS Canada Ltd.
 2103 Dollarton Hwy
 North Vancouver BC V7H 0A7
 Phone: +1 (604) 984 0221 Fax: +1 (604) 984 0218
 www.alsglobal.com

To: STRATEGIC METALS LTD.
 C/ O ARCHER, CATHRO & ASSOCIATES (1981)
 LIMITED
 1016- 510 W HASTINGS ST
 VANCOUVER BC V6B 1L8

Page: 2 - B
 Total # Pages: 6 (A - C)
 Plus Appendix Pages
 Finalized Date: 21- AUG- 2015
 Account: MTT

Project: CD Property

CERTIFICATE OF ANALYSIS WH15119632

Sample Description	Method Analyte Units LOR	ME- ICP41	ME- ICP41	ME- ICP41	ME- ICP41	ME- ICP41	ME- ICP41	ME- ICP41	ME- ICP41	ME- ICP41	ME- ICP41	ME- ICP41	ME- ICP41	ME- ICP41	ME- ICP41	
		Ga ppm	Hg ppm	K %	La ppm	Mg %	Mn ppm	Mo ppm	Na %	Ni ppm	P ppm	Pb ppm	S %	Sb ppm	Sc ppm	Sr ppm
		10	1	0.01	10	0.01	5	1	0.01	1	10	2	0.01	2	1	1
ZZ103750		10	<1	0.19	30	0.63	297	<1	0.01	28	840	7	0.01	<2	6	26
ZZ103751		<10	<1	0.09	20	0.62	302	<1	0.01	30	770	11	<0.01	<2	5	20
ZZ103752		<10	<1	0.12	30	0.36	894	2	<0.01	45	620	19	0.06	2	3	20
ZZ103753		10	1	0.25	50	0.98	632	<1	<0.01	32	1340	19	0.03	<2	11	72
ZZ103754		10	<1	0.14	40	0.69	462	<1	0.01	39	900	13	0.01	2	6	28
ZZ103755		10	<1	0.11	40	0.47	296	<1	0.01	29	930	11	0.01	<2	5	30
ZZ103756		<10	<1	0.08	30	0.41	415	<1	0.01	32	890	15	0.01	<2	4	20
ZZ103757		10	<1	0.06	20	0.25	170	<1	0.01	15	600	9	0.03	<2	1	39
ZZ103758		10	<1	0.09	20	0.43	306	<1	0.01	26	650	8	0.03	<2	4	36
ZZ103759		<10	1	0.07	20	0.47	283	<1	0.01	27	680	7	0.03	<2	4	43
ZZ103760		10	<1	0.09	20	0.57	446	1	0.01	24	810	8	0.03	<2	4	24
ZZ103761		10	1	0.10	20	0.55	375	2	0.01	25	890	10	0.04	2	4	37
ZZ103762		10	1	0.11	20	0.52	367	2	0.01	24	970	8	0.04	<2	4	37
ZZ103763		<10	<1	0.06	10	0.39	153	1	<0.01	16	810	6	0.02	<2	3	19
ZZ103764		<10	<1	0.06	20	0.42	683	<1	<0.01	19	910	5	0.03	<2	3	24
ZZ103765		<10	<1	0.07	10	0.39	293	1	<0.01	19	900	8	0.04	<2	2	30
ZZ103766		<10	1	0.08	20	0.28	174	2	0.01	26	1530	9	0.15	2	2	51
ZZ103767		<10	<1	0.08	30	0.39	363	1	<0.01	27	680	14	0.02	2	5	19
ZZ103768		10	<1	0.08	10	0.43	257	1	0.01	24	650	11	0.03	<2	3	17
ZZ103769		<10	<1	0.07	20	0.33	277	1	<0.01	21	520	11	0.02	2	4	18
ZZ103770		10	<1	0.07	20	0.29	223	1	0.01	21	830	9	0.08	<2	2	31
ZZ103771		<10	1	0.05	10	0.14	113	<1	0.01	11	410	7	0.03	<2	1	14
ZZ103772		10	<1	0.08	20	0.30	338	1	<0.01	18	570	11	0.03	<2	1	26
ZZ103773		10	<1	0.10	20	0.46	470	1	<0.01	23	320	9	0.02	<2	4	23
ZZ103774		10	<1	0.12	20	0.50	546	1	0.01	27	630	10	0.02	<2	4	21
ZZ103775		10	1	0.07	20	0.24	190	1	0.01	16	470	8	0.03	<2	1	23
ZZ103776		10	<1	0.17	20	0.52	870	4	0.01	52	1160	15	0.07	4	6	54
ZZ103777		10	<1	0.14	30	0.45	765	4	0.01	51	1120	12	0.09	3	5	58
ZZ103778		10	<1	0.14	20	0.28	563	3	0.01	31	1080	11	0.09	3	2	40
ZZ103779		10	<1	0.12	10	0.21	574	2	0.01	30	1210	9	0.07	2	3	41
ZZ103780		<10	<1	0.08	10	0.16	178	1	0.01	12	710	5	0.05	<2	2	29
ZZ103781		<10	1	0.08	10	0.15	333	1	0.03	17	780	6	0.05	3	2	50
ZZ103782		<10	<1	0.10	10	0.27	132	1	0.02	19	660	6	0.04	3	4	40
ZZ103783		<10	<1	0.08	10	0.20	208	<1	0.02	14	690	4	0.04	5	3	32
ZZ103784		<10	<1	0.07	20	0.27	215	<1	0.02	16	650	4	0.05	4	3	46
ZZ103785		<10	<1	0.07	10	0.30	269	1	0.02	16	600	4	0.03	<2	3	27
ZZ103786		<10	<1	0.06	10	0.31	327	1	0.02	16	630	6	0.04	3	2	34
ZZ103787		<10	<1	0.04	10	0.33	376	1	0.02	17	820	6	0.04	3	2	42
ZZ103788		10	<1	0.07	20	0.39	256	<1	0.02	21	770	9	0.03	3	4	31
ZZ103789		<10	<1	0.09	10	0.43	206	<1	0.02	18	740	7	0.01	4	3	20



ALS Canada Ltd.
 2103 Dollarton Hwy
 North Vancouver BC V7H 0A7
 Phone: +1 (604) 984 0221 Fax: +1 (604) 984 0218
 www.alsglobal.com

To: STRATEGIC METALS LTD.
 C/ O ARCHER, CATHRO & ASSOCIATES (1981)
 LIMITED
 1016- 510 W HASTINGS ST
 VANCOUVER BC V6B 1L8

Page: 2 - C
 Total # Pages: 6 (A - C)
 Plus Appendix Pages
 Finalized Date: 21- AUG- 2015
 Account: MTT

Project: CD Property

CERTIFICATE OF ANALYSIS WH15119632

Sample Description	Method Analyte Units LOR	ME- ICP41	ME- ICP41	ME- ICP41	ME- ICP41	ME- ICP41	ME- ICP41	ME- ICP41
		Th	Ti	Tl	U	V	W	Zn
		ppm	%	ppm	ppm	ppm	ppm	ppm
		20	0.01	10	10	1	10	2
ZZ103750		<20	0.12	<10	<10	53	<10	67
ZZ103751		<20	0.08	<10	<10	46	<10	72
ZZ103752		<20	0.03	<10	<10	52	<10	110
ZZ103753		<20	0.12	<10	<10	56	<10	115
ZZ103754		<20	0.09	<10	<10	53	<10	84
ZZ103755		<20	0.05	<10	<10	45	<10	72
ZZ103756		<20	0.03	<10	<10	41	<10	75
ZZ103757		<20	0.03	<10	<10	47	<10	32
ZZ103758		<20	0.04	<10	<10	51	<10	47
ZZ103759		<20	0.05	<10	<10	49	<10	50
ZZ103760		<20	0.06	<10	<10	57	<10	68
ZZ103761		<20	0.04	<10	<10	58	<10	83
ZZ103762		<20	0.05	<10	<10	53	<10	83
ZZ103763		<20	0.06	<10	<10	41	<10	48
ZZ103764		<20	0.04	<10	<10	44	<10	59
ZZ103765		<20	0.04	<10	<10	45	<10	61
ZZ103766		<20	0.03	<10	<10	41	<10	56
ZZ103767		<20	0.03	<10	<10	44	<10	60
ZZ103768		<20	0.06	<10	<10	45	<10	56
ZZ103769		<20	0.04	<10	<10	42	<10	62
ZZ103770		<20	0.03	<10	<10	46	<10	47
ZZ103771		<20	0.03	<10	<10	34	<10	26
ZZ103772		<20	0.03	<10	<10	50	<10	41
ZZ103773		<20	0.05	<10	<10	60	<10	57
ZZ103774		<20	0.06	<10	<10	56	<10	62
ZZ103775		<20	0.03	<10	<10	50	<10	40
ZZ103776		<20	0.02	<10	<10	76	<10	92
ZZ103777		<20	0.02	<10	<10	66	<10	91
ZZ103778		<20	0.01	<10	<10	53	<10	65
ZZ103779		<20	0.01	<10	<10	42	<10	52
ZZ103780		<20	0.01	<10	<10	27	<10	31
ZZ103781		<20	0.02	<10	<10	32	<10	40
ZZ103782		<20	0.02	<10	<10	34	<10	47
ZZ103783		<20	0.03	<10	<10	36	<10	44
ZZ103784		<20	0.04	<10	<10	34	<10	43
ZZ103785		<20	0.05	<10	<10	41	<10	43
ZZ103786		<20	0.04	<10	<10	38	<10	49
ZZ103787		<20	0.03	<10	<10	41	<10	54
ZZ103788		<20	0.03	<10	<10	46	<10	58
ZZ103789		<20	0.07	<10	<10	41	<10	49



ALS Canada Ltd.
 2103 Dollarton Hwy
 North Vancouver BC V7H 0A7
 Phone: +1 (604) 984 0221 Fax: +1 (604) 984 0218
 www.alsglobal.com

To: STRATEGIC METALS LTD.
 C/ O ARCHER, CATHRO & ASSOCIATES (1981)
 LIMITED
 1016- 510 W HASTINGS ST
 VANCOUVER BC V6B 1L8

Page: 3 - A
 Total # Pages: 6 (A - C)
 Plus Appendix Pages
 Finalized Date: 21- AUG- 2015
 Account: MTT

Project: CD Property

CERTIFICATE OF ANALYSIS WH15119632

Sample Description	Method Analyte Units LOR	WEI- 21 Recvd Wt. kg	Au- ICP21 Au ppm	ME- ICP41 Ag ppm	ME- ICP41 Al %	ME- ICP41 As ppm	ME- ICP41 B ppm	ME- ICP41 Ba ppm	ME- ICP41 Be ppm	ME- ICP41 Bi ppm	ME- ICP41 Ca %	ME- ICP41 Cd ppm	ME- ICP41 Co ppm	ME- ICP41 Cr ppm	ME- ICP41 Cu ppm	ME- ICP41 Fe %
		0.02	0.001	0.2	0.01	2	10	10	0.5	2	0.01	0.5	1	1	1	0.01
ZZ103790		0.64	0.007	<0.2	1.47	16	<10	110	<0.5	<2	0.26	<0.5	6	29	16	2.15
ZZ103791		0.57	0.003	<0.2	1.49	22	<10	100	<0.5	<2	0.26	<0.5	8	29	13	2.17
ZZ103792		0.60	0.008	<0.2	1.41	48	<10	90	<0.5	<2	0.23	<0.5	8	31	28	2.44
ZZ103793		0.66	0.007	0.2	1.77	31	<10	120	0.5	<2	0.28	<0.5	10	36	32	2.57
ZZ103794		0.49	0.003	0.3	1.09	17	<10	60	<0.5	<2	0.13	<0.5	5	19	35	1.74
ZZ103795		0.52	0.004	<0.2	1.31	21	<10	120	<0.5	<2	0.47	<0.5	8	25	13	2.05
ZZ103796		0.68	0.003	<0.2	1.83	37	<10	150	0.6	<2	0.45	<0.5	14	48	17	2.97
ZZ103797		0.37	0.007	<0.2	1.38	69	<10	170	<0.5	<2	0.59	<0.5	8	33	18	2.21
ZZ103798		0.58	0.005	0.2	1.51	68	<10	160	0.6	<2	0.63	<0.5	9	28	39	2.93
ZZ103799		0.40	0.003	<0.2	1.50	24	<10	160	0.7	<2	0.58	<0.5	12	32	38	3.09
ZZ103800		0.52	0.001	<0.2	1.17	24	<10	110	<0.5	<2	0.47	<0.5	8	25	17	2.24
ZZ103801		0.61	0.002	<0.2	1.50	11	<10	210	<0.5	<2	0.63	<0.5	9	27	25	2.50
ZZ103802		0.58	0.002	<0.2	1.78	13	<10	180	0.5	<2	0.61	<0.5	11	30	22	2.79
ZZ103803		0.47	0.001	<0.2	1.82	9	<10	450	<0.5	<2	0.87	<0.5	15	41	26	3.26
ZZ103804		0.47	0.001	<0.2	1.19	8	<10	170	<0.5	<2	0.77	<0.5	9	23	22	2.03
ZZ103805		0.51	0.004	<0.2	1.46	14	<10	130	<0.5	<2	0.66	<0.5	10	31	23	2.60
ZZ103806		0.46	0.002	<0.2	1.01	11	<10	100	<0.5	<2	0.48	<0.5	7	22	12	1.47
ZZ103807		0.48	0.001	<0.2	1.79	8	<10	190	<0.5	<2	0.58	<0.5	9	26	18	2.81
ZZ103808		0.76	0.005	<0.2	1.95	59	<10	140	0.5	<2	0.48	<0.5	11	40	21	3.26
ZZ103809		0.81	0.001	<0.2	1.42	22	<10	120	<0.5	<2	0.39	<0.5	10	27	15	2.19
ZZ103810		0.51	0.003	<0.2	1.69	42	<10	130	<0.5	<2	0.52	<0.5	8	34	21	2.42
ZZ103811		0.59	0.001	<0.2	1.26	5	<10	120	<0.5	<2	0.35	<0.5	8	22	13	1.71
ZZ103812		0.87	<0.001	<0.2	1.20	11	<10	100	<0.5	<2	0.32	<0.5	8	22	16	2.06
ZZ103813		0.62	0.001	<0.2	1.43	11	<10	120	<0.5	<2	0.38	<0.5	8	28	16	2.03
ZZ103814		0.58	0.004	<0.2	1.49	29	<10	120	<0.5	<2	0.47	<0.5	9	32	22	2.56
ZZ103815		0.52	0.001	<0.2	1.45	32	<10	100	<0.5	2	0.44	<0.5	8	31	16	2.33
ZZ103816		0.55	0.001	<0.2	1.57	28	<10	140	<0.5	<2	0.41	<0.5	9	33	22	2.47
ZZ103817		0.60	<0.001	<0.2	1.32	11	<10	110	<0.5	2	0.37	<0.5	8	25	19	1.99
ZZ103818		0.50	0.001	<0.2	1.36	14	<10	110	<0.5	<2	0.35	<0.5	8	25	12	2.08
ZZ103819		0.56	0.001	<0.2	1.01	3	<10	100	<0.5	<2	0.41	<0.5	5	20	10	1.18
ZZ103820		0.43	0.002	<0.2	1.28	2	<10	110	<0.5	<2	0.39	<0.5	6	26	17	1.21
ZZ103821		0.52	0.002	<0.2	1.96	17	<10	140	0.5	<2	0.51	<0.5	16	64	21	3.37
ZZ103822		0.58	0.001	<0.2	1.77	16	<10	100	0.5	<2	0.50	<0.5	15	71	23	3.21
ZZ103823		0.47	0.003	0.2	1.44	26	<10	150	0.6	<2	0.40	<0.5	14	49	31	2.68
ZZ103824		0.57	0.002	0.2	1.22	51	<10	120	0.5	<2	0.24	<0.5	10	29	24	3.01
ZZ103825		0.60	0.002	0.2	1.53	26	<10	160	0.5	<2	0.37	<0.5	14	42	22	2.79
ZZ103826		0.50	0.001	0.2	1.77	20	<10	190	0.7	<2	0.37	<0.5	16	38	28	3.28
ZZ103827		0.70	0.002	<0.2	1.75	10	<10	150	0.5	<2	0.27	<0.5	12	42	23	2.92
ZZ103828		0.61	<0.001	<0.2	1.54	10	<10	160	<0.5	<2	0.33	<0.5	15	35	23	2.59
ZZ103829		0.50	0.002	<0.2	1.17	7	<10	180	<0.5	<2	0.49	<0.5	9	32	22	2.26



ALS Canada Ltd.
 2103 Dollarton Hwy
 North Vancouver BC V7H 0A7
 Phone: +1 (604) 984 0221 Fax: +1 (604) 984 0218
 www.alsglobal.com

To: STRATEGIC METALS LTD.
 C/ O ARCHER, CATHRO & ASSOCIATES (1981)
 LIMITED
 1016- 510 W HASTINGS ST
 VANCOUVER BC V6B 1L8

Page: 3 - B
 Total # Pages: 6 (A - C)
 Plus Appendix Pages
 Finalized Date: 21- AUG- 2015
 Account: MTT

Project: CD Property

CERTIFICATE OF ANALYSIS WH15119632

Sample Description	Method Analyte Units LOR	ME- ICP41	ME- ICP41	ME- ICP41	ME- ICP41	ME- ICP41	ME- ICP41	ME- ICP41	ME- ICP41	ME- ICP41	ME- ICP41	ME- ICP41	ME- ICP41	ME- ICP41	ME- ICP41	
		Ga	Hg	K	La	Mg	Mn	Mo	Na	Ni	P	Pb	S	Sb	Sc	Sr
		ppm	ppm	%	ppm	%	ppm	ppm	%	ppm	ppm	ppm	%	ppm	ppm	ppm
		10	1	0.01	10	0.01	5	1	0.01	1	10	2	0.01	2	1	1
ZZ103790		<10	1	0.09	10	0.42	188	<1	0.01	20	700	5	0.01	4	3	17
ZZ103791		<10	<1	0.07	20	0.43	187	<1	0.01	18	720	8	0.01	4	3	16
ZZ103792		<10	<1	0.07	10	0.39	194	2	0.01	25	880	8	0.02	3	3	16
ZZ103793		10	<1	0.09	10	0.59	206	1	0.02	25	850	6	0.01	5	4	19
ZZ103794		<10	<1	0.05	10	0.22	140	1	0.02	15	650	5	0.05	4	1	15
ZZ103795		<10	<1	0.06	10	0.47	461	<1	0.02	16	670	7	0.02	5	3	29
ZZ103796		10	1	0.17	20	0.66	811	1	0.02	27	530	13	0.01	2	5	29
ZZ103797		<10	1	0.06	10	0.40	558	<1	0.02	18	770	10	0.04	5	3	38
ZZ103798		<10	1	0.07	20	0.38	487	1	0.02	21	920	22	0.03	6	6	47
ZZ103799		<10	<1	0.05	20	0.44	381	1	0.02	23	870	7	0.04	4	6	40
ZZ103800		<10	1	0.06	10	0.38	202	<1	0.02	16	650	5	0.04	<2	3	32
ZZ103801		<10	<1	0.07	10	0.59	493	<1	0.03	18	710	5	0.03	5	6	39
ZZ103802		<10	<1	0.06	10	0.76	306	<1	0.03	18	620	7	0.03	5	7	41
ZZ103803		10	<1	0.15	10	1.06	480	<1	0.05	20	630	5	0.03	4	7	65
ZZ103804		<10	<1	0.05	10	0.50	315	<1	0.03	16	620	9	0.04	4	4	53
ZZ103805		<10	1	0.07	10	0.63	334	<1	0.03	19	550	9	0.04	2	6	46
ZZ103806		<10	1	0.08	10	0.33	577	<1	0.02	17	580	6	0.04	2	2	27
ZZ103807		10	1	0.05	10	0.71	232	<1	0.03	14	760	7	0.05	2	5	36
ZZ103808		10	<1	0.10	20	0.72	252	<1	0.02	22	650	13	0.02	4	5	29
ZZ103809		<10	<1	0.09	10	0.48	266	<1	0.02	17	580	9	0.02	2	3	24
ZZ103810		10	<1	0.10	10	0.55	398	<1	0.02	19	640	11	0.03	2	4	35
ZZ103811		<10	2	0.06	10	0.40	395	<1	0.02	14	490	6	0.02	2	2	25
ZZ103812		<10	1	0.12	10	0.40	254	<1	0.02	15	650	5	0.02	3	3	23
ZZ103813		<10	1	0.07	10	0.47	243	<1	0.02	17	670	6	0.02	5	3	26
ZZ103814		<10	<1	0.18	10	0.61	319	<1	0.02	22	790	10	0.01	5	5	31
ZZ103815		10	<1	0.07	10	0.47	222	1	0.02	19	720	8	0.02	4	3	30
ZZ103816		<10	<1	0.08	10	0.49	183	<1	0.02	20	650	10	0.03	3	4	30
ZZ103817		<10	<1	0.06	10	0.42	207	<1	0.01	15	660	6	0.01	3	3	24
ZZ103818		<10	<1	0.06	10	0.42	311	<1	0.01	14	670	6	0.02	2	3	22
ZZ103819		<10	<1	0.07	10	0.34	125	<1	0.01	12	640	4	0.02	<2	2	21
ZZ103820		<10	<1	0.08	10	0.38	126	<1	0.01	15	660	7	0.04	4	3	22
ZZ103821		10	<1	0.11	20	0.71	219	1	0.01	43	880	12	0.03	3	5	51
ZZ103822		10	<1	0.12	20	0.81	354	1	0.01	46	990	8	0.03	2	4	46
ZZ103823		<10	<1	0.15	20	0.38	386	1	0.03	41	980	12	0.20	4	4	111
ZZ103824		<10	<1	0.15	30	0.38	276	1	0.01	26	760	25	0.16	3	3	75
ZZ103825		10	<1	0.10	20	0.52	339	1	0.01	35	840	13	0.08	4	4	70
ZZ103826		10	<1	0.11	20	0.44	307	2	0.01	30	950	13	0.08	5	5	98
ZZ103827		10	<1	0.08	10	0.50	321	1	0.02	28	710	8	0.03	<2	4	43
ZZ103828		10	<1	0.10	20	0.41	460	1	0.01	30	1010	12	0.06	2	3	86
ZZ103829		<10	<1	0.12	20	0.38	241	1	0.01	23	850	12	0.13	5	3	100



ALS Canada Ltd.
 2103 Dollarton Hwy
 North Vancouver BC V7H 0A7
 Phone: +1 (604) 984 0221 Fax: +1 (604) 984 0218
 www.alsglobal.com

To: STRATEGIC METALS LTD.
 C/ O ARCHER, CATHRO & ASSOCIATES (1981)
 LIMITED
 1016- 510 W HASTINGS ST
 VANCOUVER BC V6B 1L8

Page: 3 - C
 Total # Pages: 6 (A - C)
 Plus Appendix Pages
 Finalized Date: 21- AUG- 2015
 Account: MTT

Project: CD Property

CERTIFICATE OF ANALYSIS WH15119632

Sample Description	Method Analyte Units LOR	ME- ICP41	ME- ICP41	ME- ICP41	ME- ICP41	ME- ICP41	ME- ICP41	ME- ICP41
		Th	Ti	Tl	U	V	W	Zn
		ppm	%	ppm	ppm	ppm	ppm	ppm
		20	0.01	10	10	1	10	2
ZZ103790		<20	0.07	<10	<10	44	<10	55
ZZ103791		<20	0.05	<10	<10	43	<10	58
ZZ103792		<20	0.05	<10	<10	52	<10	74
ZZ103793		<20	0.09	<10	<10	59	<10	80
ZZ103794		<20	0.05	<10	<10	47	<10	42
ZZ103795		<20	0.05	<10	<10	47	<10	47
ZZ103796		<20	0.08	<10	<10	54	<10	75
ZZ103797		<20	0.03	<10	<10	45	<10	55
ZZ103798		<20	0.02	<10	<10	50	<10	78
ZZ103799		<20	0.03	<10	<10	60	<10	56
ZZ103800		<20	0.03	<10	<10	51	<10	50
ZZ103801		<20	0.08	<10	<10	69	<10	58
ZZ103802		<20	0.08	<10	<10	82	<10	55
ZZ103803		<20	0.19	<10	<10	123	<10	56
ZZ103804		<20	0.07	<10	<10	55	<10	51
ZZ103805		<20	0.08	<10	<10	75	<10	75
ZZ103806		<20	0.05	<10	<10	27	<10	60
ZZ103807		<20	0.12	<10	<10	102	<10	64
ZZ103808		<20	0.10	<10	<10	72	<10	72
ZZ103809		<20	0.09	<10	<10	48	<10	54
ZZ103810		<20	0.08	<10	<10	52	<10	65
ZZ103811		<20	0.06	<10	<10	32	<10	49
ZZ103812		<20	0.07	<10	<10	44	<10	51
ZZ103813		<20	0.07	<10	<10	44	<10	53
ZZ103814		<20	0.08	<10	<10	53	<10	69
ZZ103815		<20	0.06	<10	<10	46	<10	56
ZZ103816		<20	0.07	<10	<10	49	<10	59
ZZ103817		<20	0.07	<10	<10	42	<10	45
ZZ103818		<20	0.06	<10	<10	42	<10	49
ZZ103819		<20	0.06	<10	<10	23	<10	52
ZZ103820		<20	0.06	<10	<10	24	<10	59
ZZ103821		<20	0.03	<10	<10	56	<10	80
ZZ103822		<20	0.06	<10	<10	60	<10	73
ZZ103823		<20	0.01	<10	<10	37	<10	58
ZZ103824		<20	0.03	<10	<10	40	<10	64
ZZ103825		<20	0.02	<10	<10	44	<10	64
ZZ103826		<20	0.01	<10	<10	48	<10	63
ZZ103827		<20	0.02	<10	<10	52	<10	55
ZZ103828		<20	0.02	<10	<10	46	<10	65
ZZ103829		<20	0.03	<10	<10	37	<10	51



ALS Canada Ltd.
 2103 Dollarton Hwy
 North Vancouver BC V7H 0A7
 Phone: +1 (604) 984 0221 Fax: +1 (604) 984 0218
 www.alsglobal.com

To: STRATEGIC METALS LTD.
 C/ O ARCHER, CATHRO & ASSOCIATES (1981)
 LIMITED
 1016- 510 W HASTINGS ST
 VANCOUVER BC V6B 1L8

Page: 4 - A
 Total # Pages: 6 (A - C)
 Plus Appendix Pages
 Finalized Date: 21- AUG- 2015
 Account: MTT

Project: CD Property

CERTIFICATE OF ANALYSIS WH15119632

Sample Description	Method	WEI- 21	Au- ICP21	ME- ICP41	ME- ICP41	ME- ICP41	ME- ICP41	ME- ICP41	ME- ICP41	ME- ICP41	ME- ICP41	ME- ICP41	ME- ICP41	ME- ICP41	ME- ICP41	ME- ICP41
	Analyte	Recvd Wt.	Au	Ag	Al	As	B	Ba	Be	Bi	Ca	Cd	Co	Cr	Cu	Fe
Units		kg	ppm	ppm	%	ppm	ppm	ppm	ppm	ppm	%	ppm	ppm	ppm	ppm	%
LOR		0.02	0.001	0.2	0.01	2	10	10	0.5	2	0.01	0.5	1	1	1	0.01
ZZ103830		0.60	0.002	0.2	1.51	9	<10	160	<0.5	<2	0.47	<0.5	6	32	20	2.20
ZZ103831		0.44	0.003	<0.2	1.39	25	<10	140	0.5	<2	0.35	<0.5	7	23	20	2.18
ZZ103832		0.38	0.009	0.2	1.78	54	<10	240	0.7	<2	0.48	<0.5	7	31	27	2.29
ZZ103833		0.41	0.007	0.3	1.32	32	<10	190	0.5	<2	0.32	<0.5	8	23	26	2.03
ZZ103834		0.33	0.011	0.2	1.33	54	<10	160	0.6	<2	0.27	<0.5	7	24	24	2.27
ZZ103835		0.65	0.006	0.3	1.96	29	<10	190	0.8	<2	0.43	<0.5	12	36	40	3.07
ZZ103836		0.48	0.003	<0.2	2.17	41	<10	180	0.6	<2	0.34	<0.5	18	44	36	4.12
ZZ103837		0.54	0.001	<0.2	2.00	38	<10	150	0.6	<2	0.33	<0.5	13	37	30	3.69
ZZ103838		0.37	0.004	0.3	2.29	40	<10	260	0.8	<2	0.36	<0.5	14	42	58	3.77
ZZ103839		0.66	0.005	<0.2	1.61	37	<10	140	0.8	<2	0.38	<0.5	13	40	33	3.21
ZZ103840		0.35	0.002	<0.2	1.27	40	<10	100	0.5	<2	0.22	<0.5	9	26	26	2.98
ZZ103841		0.58	0.005	0.2	2.01	28	<10	250	1.0	3	0.41	<0.5	11	34	53	3.00
ZZ103842		0.43	0.003	<0.2	1.35	31	<10	110	0.6	<2	0.22	<0.5	11	24	24	2.67
ZZ103843		0.56	0.004	<0.2	1.33	27	<10	110	0.5	<2	0.28	<0.5	8	26	21	2.15
ZZ103844		0.50	0.003	<0.2	1.47	24	<10	110	0.5	3	0.30	<0.5	8	30	20	2.29
ZZ103845		0.52	0.004	<0.2	1.56	46	<10	130	0.8	2	0.23	<0.5	8	29	23	3.18
ZZ103846		0.50	0.008	<0.2	1.66	81	<10	130	0.7	<2	0.18	<0.5	9	29	23	2.77
ZZ103847		0.63	0.029	0.2	1.14	50	<10	110	0.8	<2	0.22	<0.5	11	26	27	3.28
ZZ103848		0.43	0.009	<0.2	1.66	113	<10	150	0.6	<2	0.17	<0.5	10	30	21	3.56
ZZ103849		0.47	0.004	0.3	0.89	56	<10	90	<0.5	<2	0.16	<0.5	9	21	24	2.87
ZZ103850		0.41	0.006	0.5	0.87	64	<10	160	0.5	<2	0.12	<0.5	15	21	32	3.37
ZZ103851		0.39	0.010	0.6	1.30	58	<10	200	0.6	2	0.17	<0.5	15	28	33	3.39
ZZ103852		0.65	0.002	0.2	1.29	15	<10	110	<0.5	<2	0.27	<0.5	8	25	15	2.25
ZZ103853		0.49	0.005	0.3	1.44	46	<10	130	0.6	<2	0.20	<0.5	8	27	28	3.14
ZZ103854		0.59	0.003	0.2	1.03	41	<10	110	<0.5	<2	0.13	<0.5	10	20	19	2.57
ZZ103855		0.42	0.007	0.3	1.41	94	<10	150	0.7	<2	0.17	<0.5	14	28	27	3.19
ZZ103856		0.43	0.005	0.3	1.26	78	<10	160	0.7	<2	0.16	<0.5	15	29	34	3.88
ZZ103857		0.43	0.006	0.3	1.34	61	<10	190	0.9	<2	0.21	<0.5	9	25	33	2.85
ZZ103858		0.38	0.003	0.2	1.54	65	<10	130	0.9	<2	0.22	<0.5	14	30	29	3.40
ZZ103859		0.43	0.002	<0.2	1.66	33	<10	140	0.7	2	0.18	<0.5	11	31	31	3.23
ZZ103860		0.42	0.002	<0.2	1.22	22	<10	130	0.5	2	0.18	<0.5	8	24	20	2.39
ZZ103861		0.48	0.002	<0.2	1.07	45	<10	70	<0.5	2	0.09	<0.5	10	24	21	3.09
ZZ103862		0.44	0.003	<0.2	1.51	33	<10	80	<0.5	2	0.15	<0.5	9	27	16	3.15
ZZ103863		0.32	0.007	0.2	1.78	37	<10	250	1.1	<2	0.22	<0.5	23	31	44	3.47
ZZ103864		0.39	0.002	<0.2	1.92	17	<10	320	1.0	<2	0.26	<0.5	10	35	41	3.25
ZZ103865		0.33	0.003	<0.2	1.66	20	<10	140	0.5	2	0.19	<0.5	11	30	23	3.04
ZZ103866		0.61	0.005	<0.2	2.16	29	<10	190	0.7	<2	0.24	<0.5	15	41	29	3.56
ZZ103867		0.38	<0.001	0.6	2.42	48	<10	350	1.1	<2	0.42	<0.5	13	37	53	3.31
ZZ103868		0.44	0.001	<0.2	0.95	18	<10	140	<0.5	<2	0.23	<0.5	10	22	35	2.50
ZZ103869		0.36	0.001	0.2	1.75	18	<10	160	0.7	<2	0.24	<0.5	8	32	32	3.03



ALS Canada Ltd.
 2103 Dollarton Hwy
 North Vancouver BC V7H 0A7
 Phone: +1 (604) 984 0221 Fax: +1 (604) 984 0218
 www.alsglobal.com

To: STRATEGIC METALS LTD.
 C/ O ARCHER, CATHRO & ASSOCIATES (1981)
 LIMITED
 1016- 510 W HASTINGS ST
 VANCOUVER BC V6B 1L8

Page: 4 - B
 Total # Pages: 6 (A - C)
 Plus Appendix Pages
 Finalized Date: 21- AUG- 2015
 Account: MTT

Project: CD Property

CERTIFICATE OF ANALYSIS WH15119632

Sample Description	Method Analyte Units LOR	ME- ICP41	ME- ICP41	ME- ICP41	ME- ICP41	ME- ICP41	ME- ICP41	ME- ICP41	ME- ICP41	ME- ICP41	ME- ICP41	ME- ICP41	ME- ICP41	ME- ICP41	ME- ICP41	
		Ga ppm	Hg ppm	K %	La ppm	Mg %	Mn ppm	Mo ppm	Na %	Ni ppm	P ppm	Pb ppm	S %	Sb ppm	Sc ppm	Sr ppm
		10	1	0.01	10	0.01	5	1	0.01	1	10	2	0.01	2	1	1
ZZ103830		10	<1	0.08	10	0.36	194	<1	0.01	19	800	8	0.06	3	3	72
ZZ103831		<10	<1	0.09	20	0.34	272	<1	0.01	18	730	6	0.03	<2	3	33
ZZ103832		<10	<1	0.13	20	0.34	282	1	0.01	22	700	6	0.05	4	5	62
ZZ103833		<10	<1	0.11	10	0.22	291	1	0.01	20	810	3	0.06	3	4	49
ZZ103834		<10	<1	0.11	20	0.27	344	1	0.01	21	860	8	0.04	5	4	31
ZZ103835		10	<1	0.14	20	0.46	424	1	0.01	34	760	7	0.04	4	6	53
ZZ103836		10	<1	0.25	20	0.72	861	3	0.01	31	750	11	0.04	3	5	44
ZZ103837		10	<1	0.16	20	0.65	422	2	0.01	32	680	9	0.02	<2	5	34
ZZ103838		10	<1	0.17	20	0.49	579	3	0.01	34	950	13	0.05	2	4	57
ZZ103839		10	<1	0.11	30	0.54	407	2	0.01	37	1110	11	0.02	<2	5	34
ZZ103840		10	<1	0.09	20	0.27	365	4	0.01	18	380	8	0.03	4	3	30
ZZ103841		10	<1	0.09	30	0.41	443	1	0.01	35	690	13	0.05	<2	5	61
ZZ103842		10	<1	0.09	20	0.33	313	1	0.01	22	570	11	0.06	5	3	21
ZZ103843		<10	<1	0.09	30	0.41	200	1	0.01	20	740	8	0.07	<2	4	18
ZZ103844		<10	<1	0.08	20	0.46	183	1	0.01	22	800	9	0.04	2	4	20
ZZ103845		<10	<1	0.10	20	0.37	289	<1	0.01	20	760	10	0.02	<2	4	17
ZZ103846		<10	<1	0.10	20	0.46	296	1	0.01	25	470	10	0.02	3	4	15
ZZ103847		<10	<1	0.13	30	0.38	405	1	0.01	27	690	13	0.03	2	4	18
ZZ103848		10	<1	0.09	20	0.40	415	2	0.01	23	520	15	0.07	6	4	20
ZZ103849		<10	<1	0.08	20	0.27	332	2	<0.01	23	720	10	0.12	4	2	29
ZZ103850		<10	<1	0.11	10	0.19	823	3	0.01	28	940	14	0.22	4	2	44
ZZ103851		<10	<1	0.11	20	0.30	834	3	<0.01	32	960	14	0.13	4	3	36
ZZ103852		<10	<1	0.07	10	0.43	171	1	0.01	19	920	7	0.05	<2	3	17
ZZ103853		<10	<1	0.09	20	0.38	251	2	0.01	20	860	17	0.03	<2	3	17
ZZ103854		<10	<1	0.09	20	0.27	421	1	0.01	20	570	21	0.02	<2	2	16
ZZ103855		10	<1	0.10	20	0.38	819	1	0.01	24	730	18	0.03	<2	3	21
ZZ103856		<10	<1	0.13	20	0.37	765	2	0.01	31	600	21	0.08	<2	4	29
ZZ103857		<10	<1	0.08	40	0.29	430	2	0.01	25	760	12	0.06	<2	4	26
ZZ103858		<10	<1	0.10	30	0.45	573	2	0.01	29	420	14	0.02	<2	5	23
ZZ103859		10	<1	0.11	20	0.47	383	1	0.01	29	460	15	0.02	<2	4	20
ZZ103860		10	<1	0.11	20	0.34	328	1	0.01	16	300	14	0.01	<2	3	19
ZZ103861		10	<1	0.07	20	0.25	225	1	0.01	25	280	15	0.02	<2	3	13
ZZ103862		<10	<1	0.09	20	0.37	260	1	0.01	22	300	16	0.02	<2	3	16
ZZ103863		<10	<1	0.16	30	0.26	2530	1	0.01	25	990	27	0.05	<2	4	32
ZZ103864		10	<1	0.18	30	0.42	640	1	0.01	24	640	16	0.04	<2	6	35
ZZ103865		10	<1	0.11	20	0.43	450	1	0.01	22	420	15	0.03	<2	4	22
ZZ103866		10	<1	0.15	20	0.62	633	1	0.01	37	520	11	0.06	<2	5	28
ZZ103867		10	<1	0.17	20	0.33	503	3	0.01	32	1760	20	0.15	<2	5	72
ZZ103868		10	<1	0.10	20	0.19	273	3	0.01	27	390	11	0.09	<2	3	45
ZZ103869		10	1	0.09	10	0.41	276	2	0.01	24	500	12	0.07	<2	3	35



ALS Canada Ltd.
 2103 Dollarton Hwy
 North Vancouver BC V7H 0A7
 Phone: +1 (604) 984 0221 Fax: +1 (604) 984 0218
 www.alsglobal.com

To: STRATEGIC METALS LTD.
 C/ O ARCHER, CATHRO & ASSOCIATES (1981)
 LIMITED
 1016- 510 W HASTINGS ST
 VANCOUVER BC V6B 1L8

Page: 4 - C
 Total # Pages: 6 (A - C)
 Plus Appendix Pages
 Finalized Date: 21- AUG- 2015
 Account: MTT

Project: CD Property

CERTIFICATE OF ANALYSIS WH15119632

Sample Description	Method Analyte Units LOR	ME- ICP41	ME- ICP41	ME- ICP41	ME- ICP41	ME- ICP41	ME- ICP41	ME- ICP41
		Th	Ti	Tl	U	V	W	Zn
		ppm	%	ppm	ppm	ppm	ppm	ppm
		20	0.01	10	10	1	10	2
ZZ103830		<20	0.02	<10	<10	44	<10	46
ZZ103831		<20	0.04	<10	<10	39	<10	52
ZZ103832		<20	0.02	<10	<10	39	<10	60
ZZ103833		<20	0.02	<10	<10	41	<10	45
ZZ103834		<20	0.02	<10	<10	36	<10	55
ZZ103835		<20	0.04	<10	<10	51	<10	60
ZZ103836		<20	0.10	<10	<10	68	<10	82
ZZ103837		<20	0.08	<10	<10	65	<10	77
ZZ103838		<20	0.03	<10	<10	74	<10	86
ZZ103839		<20	0.04	<10	<10	51	<10	76
ZZ103840		<20	0.06	<10	<10	81	<10	57
ZZ103841		<20	0.02	<10	<10	54	<10	62
ZZ103842		<20	0.03	<10	<10	46	<10	51
ZZ103843		<20	0.06	<10	<10	40	<10	50
ZZ103844		<20	0.06	<10	<10	45	<10	56
ZZ103845		<20	0.03	<10	<10	44	<10	61
ZZ103846		<20	0.05	<10	<10	46	<10	57
ZZ103847		<20	0.05	<10	<10	41	<10	73
ZZ103848		<20	0.06	<10	<10	59	<10	59
ZZ103849		<20	0.03	<10	<10	40	<10	66
ZZ103850		<20	0.02	<10	<10	46	<10	91
ZZ103851		<20	0.02	<10	<10	48	<10	98
ZZ103852		<20	0.05	<10	<10	40	<10	64
ZZ103853		<20	0.04	<10	<10	47	<10	62
ZZ103854		<20	0.02	<10	<10	37	<10	57
ZZ103855		<20	0.03	<10	<10	48	<10	69
ZZ103856		<20	0.04	<10	<10	47	<10	86
ZZ103857		<20	0.04	<10	<10	53	<10	63
ZZ103858		<20	0.04	<10	<10	48	<10	68
ZZ103859		<20	0.04	<10	<10	49	<10	66
ZZ103860		<20	0.04	<10	<10	48	<10	51
ZZ103861		<20	0.04	<10	<10	58	<10	55
ZZ103862		<20	0.03	<10	<10	51	<10	52
ZZ103863		<20	0.01	<10	<10	46	<10	74
ZZ103864		<20	0.02	<10	<10	52	<10	75
ZZ103865		<20	0.07	<10	<10	60	<10	59
ZZ103866		<20	0.07	<10	<10	64	<10	79
ZZ103867		<20	0.01	<10	<10	49	<10	61
ZZ103868		<20	0.04	<10	<10	60	<10	63
ZZ103869		<20	0.03	<10	<10	67	<10	61



ALS Canada Ltd.
 2103 Dollarton Hwy
 North Vancouver BC V7H 0A7
 Phone: +1 (604) 984 0221 Fax: +1 (604) 984 0218
 www.alsglobal.com

To: STRATEGIC METALS LTD.
 C/ O ARCHER, CATHRO & ASSOCIATES (1981)
 LIMITED
 1016- 510 W HASTINGS ST
 VANCOUVER BC V6B 1L8

Page: 5 - A
 Total # Pages: 6 (A - C)
 Plus Appendix Pages
 Finalized Date: 21- AUG- 2015
 Account: MTT

Project: CD Property

CERTIFICATE OF ANALYSIS WH15119632

Sample Description	Method Analyte Units LOR	WEI- 21	Au- ICP21	ME- ICP41	ME- ICP41	ME- ICP41	ME- ICP41	ME- ICP41	ME- ICP41	ME- ICP41	ME- ICP41	ME- ICP41	ME- ICP41	ME- ICP41	ME- ICP41	ME- ICP41
		Recvd Wt. kg	Au ppm	Ag ppm	Al %	As ppm	B ppm	Ba ppm	Be ppm	Bi ppm	Ca %	Cd ppm	Co ppm	Cr ppm	Cu ppm	Fe %
		0.02	0.001	0.2	0.01	2	10	10	0.5	2	0.01	0.5	1	1	1	0.01
ZZ103870		0.38	0.003	0.5	1.83	26	<10	270	0.9	<2	0.32	<0.5	7	27	50	2.33
ZZ103871		0.51	0.003	0.2	1.30	31	<10	130	0.6	2	0.31	<0.5	11	26	26	2.83
ZZ103872		0.68	0.004	0.2	1.65	32	<10	170	0.6	<2	0.36	<0.5	9	34	32	2.81
ZZ103873		0.47	0.015	0.2	1.77	25	<10	190	0.6	<2	0.79	<0.5	13	44	40	3.18
ZZ103874		0.41	0.015	0.6	1.69	44	<10	210	0.7	<2	0.48	<0.5	8	31	35	2.80
ZZ103875		0.29	0.010	0.3	1.91	48	<10	250	0.7	<2	0.63	<0.5	7	31	30	2.49
ZZ103876		0.59	0.003	<0.2	1.84	16	<10	100	0.7	<2	0.23	<0.5	12	34	17	3.00
ZZ103877		0.34	0.002	<0.2	2.82	13	<10	120	0.6	<2	0.15	<0.5	10	40	19	3.37
ZZ103878		0.40	0.005	<0.2	1.32	12	<10	50	<0.5	2	0.08	<0.5	4	24	13	3.11
ZZ103879		0.62	0.001	<0.2	1.39	14	<10	110	<0.5	<2	0.32	<0.5	6	27	17	2.14
ZZ103880		0.49	0.001	0.2	1.55	11	<10	120	0.6	2	0.31	<0.5	7	31	32	1.88
ZZ103881		0.44	0.004	0.3	1.81	4	<10	130	0.7	2	0.34	<0.5	9	43	27	2.05
ZZ103882		0.51	0.003	0.2	1.48	15	<10	110	0.5	<2	0.45	<0.5	8	32	19	2.48
ZZ103883		0.53	0.012	0.2	1.82	46	<10	130	0.7	3	0.28	<0.5	9	38	22	2.85
ZZ103884		0.43	0.004	0.2	1.73	31	<10	120	0.5	<2	0.35	<0.5	9	35	17	2.73
ZZ103885		0.44	0.002	0.2	1.44	14	<10	110	<0.5	<2	0.34	<0.5	9	31	11	2.24
ZZ103886		0.52	0.007	0.2	1.56	34	<10	90	0.6	<2	0.26	<0.5	13	29	22	2.93
ZZ103887		0.54	0.004	<0.2	1.69	10	<10	200	<0.5	2	0.31	<0.5	8	31	20	2.15
ZZ103888		0.59	0.003	0.2	1.60	16	<10	120	0.5	2	0.25	<0.5	6	30	15	2.13
ZZ103889		0.46	0.001	<0.2	1.49	21	<10	130	<0.5	<2	0.37	<0.5	11	32	22	2.31
ZZ103890		0.47	0.007	0.8	1.97	59	<10	150	0.5	<2	0.40	<0.5	11	38	18	3.11
ZZ103891		0.45	0.007	<0.2	1.82	71	<10	130	0.7	<2	0.41	<0.5	12	39	20	3.18
ZZ103892		0.43	0.001	<0.2	2.40	44	<10	150	1.1	<2	0.52	<0.5	12	52	25	4.08
ZZ103893		0.60	0.004	<0.2	1.68	11	<10	110	0.6	<2	0.38	<0.5	7	33	16	2.22
ZZ103894		0.53	0.011	0.3	0.94	37	<10	60	<0.5	<2	0.16	<0.5	6	18	13	2.11
ZZ103895		0.46	0.002	<0.2	1.64	14	<10	100	0.6	<2	0.22	<0.5	8	30	18	2.60
ZZ103896		0.44	0.004	<0.2	1.80	37	<10	100	0.6	<2	0.21	<0.5	11	31	22	2.88
ZZ103897		0.73	0.002	<0.2	1.84	15	<10	100	0.6	<2	0.31	<0.5	10	40	19	2.99
ZZ103898		0.53	0.007	<0.2	1.00	13	<10	70	<0.5	<2	0.20	<0.5	5	20	12	1.68
ZZ103899		0.47	0.005	<0.2	1.13	26	<10	90	0.5	<2	0.27	<0.5	6	24	15	2.07
ZZ103900		0.54	0.005	<0.2	1.21	31	<10	80	<0.5	<2	0.22	<0.5	7	24	13	2.15
ZZ103901		0.67	0.002	<0.2	1.99	23	<10	100	0.6	<2	0.24	<0.5	10	35	21	3.03
ZZ103902		0.39	0.002	<0.2	2.01	25	<10	80	<0.5	<2	0.15	<0.5	9	32	19	3.23
ZZ103903		0.56	0.012	0.2	1.65	120	<10	210	0.8	<2	0.45	<0.5	12	37	47	3.39
ZZ103904		0.44	0.007	0.2	1.49	33	<10	170	0.7	<2	0.36	<0.5	15	39	32	2.79
ZZ103905		0.47	0.003	<0.2	1.58	21	<10	160	0.5	<2	0.34	<0.5	15	50	27	3.00
ZZ103906		0.43	0.005	0.3	1.43	22	<10	240	0.6	<2	0.49	<0.5	9	45	44	2.57
ZZ103907		0.46	0.004	<0.2	1.60	22	<10	150	0.5	<2	0.27	<0.5	8	42	26	2.53
ZZ103908		0.63	0.002	<0.2	1.86	13	<10	170	0.5	<2	0.32	<0.5	11	50	33	3.05
ZZ103909		0.50	0.002	<0.2	1.19	14	<10	100	<0.5	<2	0.26	<0.5	10	39	25	2.74



ALS Canada Ltd.
 2103 Dollarton Hwy
 North Vancouver BC V7H 0A7
 Phone: +1 (604) 984 0221 Fax: +1 (604) 984 0218
 www.alsglobal.com

To: STRATEGIC METALS LTD.
 C/ O ARCHER, CATHRO & ASSOCIATES (1981)
 LIMITED
 1016- 510 W HASTINGS ST
 VANCOUVER BC V6B 1L8

Page: 5 - B
 Total # Pages: 6 (A - C)
 Plus Appendix Pages
 Finalized Date: 21- AUG- 2015
 Account: MTT

Project: CD Property

CERTIFICATE OF ANALYSIS WH15119632

Sample Description	Method Analyte Units LOR	ME- ICP41	ME- ICP41	ME- ICP41	ME- ICP41	ME- ICP41	ME- ICP41	ME- ICP41	ME- ICP41	ME- ICP41	ME- ICP41	ME- ICP41	ME- ICP41	ME- ICP41	ME- ICP41	
		Ga	Hg	K	La	Mg	Mn	Mo	Na	Ni	P	Pb	S	Sb	Sc	Sr
		ppm	ppm	%	ppm	%	ppm	ppm	%	ppm	ppm	ppm	%	ppm	ppm	ppm
		10	1	0.01	10	0.01	5	1	0.01	1	10	2	0.01	2	1	1
ZZ103870		<10	<1	0.13	10	0.23	307	2	0.02	29	1070	10	0.11	<2	5	54
ZZ103871		10	<1	0.12	20	0.33	394	2	0.01	23	1020	10	0.06	<2	4	33
ZZ103872		10	<1	0.15	10	0.47	343	2	0.01	28	730	8	0.06	<2	5	52
ZZ103873		10	<1	0.15	20	0.58	496	1	0.02	37	1290	11	0.07	<2	5	89
ZZ103874		10	<1	0.15	20	0.31	255	2	0.01	33	1110	6	0.08	<2	6	59
ZZ103875		10	<1	0.15	20	0.34	299	1	0.02	26	880	10	0.08	<2	6	81
ZZ103876		10	<1	0.24	20	0.67	479	<1	0.01	24	480	12	0.02	<2	4	17
ZZ103877		10	<1	0.14	10	0.53	293	1	0.01	26	350	10	0.03	<2	4	14
ZZ103878		10	<1	0.05	10	0.25	153	2	<0.01	11	240	11	0.03	<2	2	10
ZZ103879		<10	<1	0.09	10	0.44	220	<1	0.01	21	560	8	0.04	<2	3	23
ZZ103880		10	<1	0.08	20	0.39	237	<1	0.01	20	680	9	0.09	<2	3	26
ZZ103881		10	<1	0.20	30	0.55	165	<1	0.01	25	610	13	0.07	<2	5	22
ZZ103882		10	<1	0.20	20	0.49	175	<1	0.01	20	640	9	0.07	<2	3	26
ZZ103883		10	<1	0.31	20	0.57	200	<1	0.01	25	610	18	0.06	2	4	19
ZZ103884		10	<1	0.17	20	0.59	177	<1	0.01	22	600	17	0.06	<2	4	22
ZZ103885		10	<1	0.13	10	0.53	348	<1	0.01	17	680	14	0.05	<2	3	21
ZZ103886		<10	<1	0.09	20	0.51	414	1	0.01	20	480	14	0.03	<2	4	19
ZZ103887		10	<1	0.07	10	0.54	250	<1	0.01	17	820	9	0.03	<2	3	23
ZZ103888		10	<1	0.10	20	0.48	177	<1	0.01	18	680	14	0.03	<2	3	21
ZZ103889		<10	<1	0.13	10	0.50	504	<1	0.02	21	530	11	0.03	3	4	28
ZZ103890		10	<1	0.27	20	0.58	724	1	0.02	21	880	27	0.04	2	4	28
ZZ103891		10	<1	0.29	30	0.60	356	<1	0.02	24	610	16	0.02	2	5	26
ZZ103892		10	<1	0.74	30	0.86	312	<1	0.02	31	800	11	<0.01	<2	6	25
ZZ103893		10	<1	0.20	20	0.51	254	<1	0.02	19	670	11	0.02	<2	4	26
ZZ103894		<10	<1	0.09	30	0.20	297	1	0.01	11	560	13	0.01	2	2	13
ZZ103895		10	<1	0.18	20	0.50	271	1	0.01	19	370	9	0.01	<2	3	19
ZZ103896		<10	<1	0.18	10	0.56	337	<1	0.02	24	570	9	0.01	2	3	15
ZZ103897		10	<1	0.32	20	0.73	304	<1	0.02	24	600	7	0.01	<2	5	21
ZZ103898		<10	<1	0.10	10	0.34	174	<1	0.01	14	510	5	<0.01	<2	2	13
ZZ103899		<10	<1	0.10	20	0.34	224	<1	0.02	17	570	6	0.01	<2	3	20
ZZ103900		<10	<1	0.08	10	0.38	274	<1	0.02	14	480	6	0.01	<2	2	18
ZZ103901		10	<1	0.23	20	0.61	336	<1	0.02	22	580	8	0.01	<2	4	17
ZZ103902		10	<1	0.10	10	0.42	273	1	0.02	17	280	9	0.01	<2	3	15
ZZ103903		10	<1	0.16	20	0.30	526	1	0.02	33	900	13	0.05	3	6	56
ZZ103904		<10	<1	0.11	20	0.41	718	1	0.02	30	740	10	0.03	<2	5	36
ZZ103905		10	<1	0.11	20	0.55	534	1	0.02	32	540	8	0.02	<2	5	33
ZZ103906		10	<1	0.13	10	0.28	337	2	0.02	36	820	7	0.05	<2	6	49
ZZ103907		10	<1	0.10	10	0.45	287	1	0.02	27	400	6	0.01	<2	5	26
ZZ103908		10	<1	0.12	10	0.51	344	1	0.02	32	460	8	0.01	<2	5	30
ZZ103909		<10	<1	0.10	20	0.43	368	1	0.02	29	440	8	0.01	<2	4	29



ALS Canada Ltd.
 2103 Dollarton Hwy
 North Vancouver BC V7H 0A7
 Phone: +1 (604) 984 0221 Fax: +1 (604) 984 0218
 www.alsglobal.com

To: STRATEGIC METALS LTD.
 C/ O ARCHER, CATHRO & ASSOCIATES (1981)
 LIMITED
 1016- 510 W HASTINGS ST
 VANCOUVER BC V6B 1L8

Page: 5 - C
 Total # Pages: 6 (A - C)
 Plus Appendix Pages
 Finalized Date: 21- AUG- 2015
 Account: MTT

Project: CD Property

CERTIFICATE OF ANALYSIS WH15119632

Sample Description	Method Analyte Units LOR	ME- ICP41	ME- ICP41	ME- ICP41	ME- ICP41	ME- ICP41	ME- ICP41	ME- ICP41
		Th	Ti	Tl	U	V	W	Zn
		ppm	%	ppm	ppm	ppm	ppm	ppm
		20	0.01	10	10	1	10	2
ZZ103870		<20	0.01	<10	<10	37	<10	54
ZZ103871		<20	0.04	<10	<10	52	<10	58
ZZ103872		<20	0.04	<10	<10	50	<10	64
ZZ103873		<20	0.06	<10	<10	56	<10	69
ZZ103874		<20	0.02	<10	<10	49	<10	71
ZZ103875		<20	0.02	<10	<10	43	<10	73
ZZ103876		<20	0.10	<10	<10	45	<10	60
ZZ103877		<20	0.11	<10	<10	58	<10	50
ZZ103878		<20	0.13	<10	<10	97	<10	34
ZZ103879		<20	0.05	<10	<10	38	<10	46
ZZ103880		<20	0.04	<10	<10	35	<10	50
ZZ103881		<20	0.09	<10	<10	49	<10	72
ZZ103882		<20	0.08	<10	<10	43	<10	65
ZZ103883		<20	0.09	<10	<10	45	<10	73
ZZ103884		<20	0.09	<10	<10	45	<10	65
ZZ103885		<20	0.09	<10	<10	42	<10	65
ZZ103886		<20	0.06	<10	<10	48	<10	51
ZZ103887		<20	0.06	<10	<10	47	<10	48
ZZ103888		<20	0.06	<10	<10	41	<10	64
ZZ103889		<20	0.09	<10	<10	46	<10	55
ZZ103890		<20	0.11	<10	<10	55	<10	83
ZZ103891		<20	0.11	<10	<10	47	<10	69
ZZ103892		<20	0.17	<10	<10	49	<10	89
ZZ103893		<20	0.07	<10	<10	36	<10	60
ZZ103894		<20	0.02	<10	<10	25	<10	41
ZZ103895		<20	0.08	<10	<10	44	<10	48
ZZ103896		<20	0.11	<10	<10	49	<10	55
ZZ103897		<20	0.13	<10	<10	51	<10	69
ZZ103898		<20	0.06	<10	<10	32	<10	35
ZZ103899		<20	0.06	<10	<10	35	<10	48
ZZ103900		<20	0.07	<10	<10	42	<10	43
ZZ103901		<20	0.11	<10	<10	53	<10	58
ZZ103902		<20	0.11	<10	<10	73	<10	48
ZZ103903		<20	0.02	<10	<10	52	<10	78
ZZ103904		<20	0.04	<10	<10	52	<10	59
ZZ103905		<20	0.06	<10	<10	65	<10	67
ZZ103906		<20	0.03	<10	<10	57	<10	56
ZZ103907		<20	0.06	<10	<10	62	<10	52
ZZ103908		<20	0.08	<10	<10	75	<10	63
ZZ103909		<20	0.06	<10	<10	59	<10	58



ALS Canada Ltd.
 2103 Dollarton Hwy
 North Vancouver BC V7H 0A7
 Phone: +1 (604) 984 0221 Fax: +1 (604) 984 0218
 www.alsglobal.com

To: STRATEGIC METALS LTD.
 C/ O ARCHER, CATHRO & ASSOCIATES (1981)
 LIMITED
 1016- 510 W HASTINGS ST
 VANCOUVER BC V6B 1L8

Page: 6 - A
 Total # Pages: 6 (A - C)
 Plus Appendix Pages
 Finalized Date: 21- AUG- 2015
 Account: MTT

Project: CD Property

CERTIFICATE OF ANALYSIS WH15119632

Sample Description	Method Analyte Units LOR	WEI- 21	Au- ICP21	ME- ICP41	ME- ICP41	ME- ICP41	ME- ICP41	ME- ICP41	ME- ICP41	ME- ICP41	ME- ICP41	ME- ICP41	ME- ICP41	ME- ICP41	ME- ICP41	ME- ICP41
		Recvd Wt. kg	Au ppm	Ag ppm	Al %	As ppm	B ppm	Ba ppm	Be ppm	Bi ppm	Ca %	Cd ppm	Co ppm	Cr ppm	Cu ppm	Fe %
		0.02	0.001	0.2	0.01	2	10	10	0.5	2	0.01	0.5	1	1	1	0.01
ZZ103910		0.46	0.002	<0.2	1.00	10	<10	170	0.6	<2	0.30	<0.5	5	16	21	1.69
ZZ103911		0.44	0.001	<0.2	0.82	15	<10	160	0.5	<2	0.30	<0.5	7	21	27	2.34
ZZ103912		0.51	0.003	0.3	1.28	12	<10	280	0.7	<2	0.29	<0.5	4	21	37	1.86
ZZ103913		0.52	0.004	<0.2	1.55	13	<10	250	0.7	<2	0.29	<0.5	6	23	31	2.25
ZZ103914		0.40	0.005	<0.2	1.92	19	<10	350	1.1	<2	0.30	<0.5	12	31	43	3.00
ZZ103915		0.45	0.005	<0.2	1.36	13	<10	250	0.7	<2	0.21	<0.5	6	20	31	2.02
ZZ103916		0.38	0.001	<0.2	1.28	13	<10	180	0.6	<2	0.19	<0.5	7	24	24	2.53
ZZ103917		0.45	0.005	0.2	2.01	21	<10	510	1.0	<2	0.31	<0.5	7	41	46	3.28
ZZ103918		0.37	0.004	<0.2	1.55	17	<10	320	0.9	<2	0.26	<0.5	7	30	35	2.91
ZZ103919		0.37	0.008	<0.2	1.55	22	<10	370	1.3	<2	0.34	<0.5	10	30	54	3.02
ZZ103920		0.42	0.003	<0.2	1.58	24	<10	350	0.6	<2	0.41	<0.5	9	37	24	2.87
ZZ103921		0.44	0.006	<0.2	1.31	25	<10	160	0.7	<2	0.34	<0.5	11	35	20	2.81
ZZ103922		0.51	0.004	<0.2	1.91	20	<10	300	0.6	<2	0.32	<0.5	9	28	25	2.69
ZZ103923		0.61	0.005	<0.2	1.53	17	<10	200	0.6	<2	0.34	<0.5	8	26	26	2.16
ZZ103924		0.47	0.011	0.2	1.67	34	<10	220	0.5	<2	0.31	<0.5	7	27	28	2.65
ZZ103925		0.56	0.004	<0.2	0.92	21	<10	100	<0.5	<2	0.25	<0.5	6	20	21	1.91
ZZ103926		0.61	0.015	<0.2	1.22	21	<10	110	<0.5	<2	0.26	<0.5	8	23	16	1.99
ZZ103927		0.53	0.004	<0.2	1.36	17	<10	160	0.6	<2	0.38	<0.5	9	28	22	2.28
ZZ103928		0.61	0.002	<0.2	0.84	7	<10	130	<0.5	<2	0.25	<0.5	3	16	11	1.28
ZZ103929		0.38	0.006	<0.2	0.91	8	<10	110	<0.5	<2	0.27	<0.5	6	21	13	2.06
ZZ103930		0.48	0.003	<0.2	0.76	10	<10	130	<0.5	<2	0.18	<0.5	5	22	17	2.45
ZZ103931		0.32	0.001	<0.2	1.00	8	<10	110	<0.5	<2	0.14	<0.5	5	24	14	2.55
ZZ103932		0.44	0.009	<0.2	1.23	18	<10	270	0.6	<2	0.21	<0.5	6	21	16	2.20
ZZ103933		0.42	0.004	<0.2	1.21	12	<10	170	0.7	<2	0.26	<0.5	8	27	20	2.58
ZZ103934		0.36	0.004	<0.2	1.48	15	<10	240	1.0	<2	0.35	<0.5	9	22	25	3.37
ZZ103935		0.43	0.003	<0.2	0.76	11	<10	90	0.6	<2	0.24	<0.5	8	18	19	2.46
ZZ103936		0.42	0.001	<0.2	1.26	7	<10	120	0.5	<2	0.19	<0.5	7	22	20	2.18
ZZ103937		0.40	0.001	<0.2	1.16	8	<10	140	0.5	<2	0.15	<0.5	6	18	26	2.13
ZZ103938		0.45	<0.001	<0.2	1.67	10	<10	110	<0.5	<2	0.17	<0.5	9	29	18	2.88
ZZ103939		0.43	0.014	0.4	2.01	5	<10	400	0.7	<2	0.29	<0.5	2	24	39	1.21
ZZ103940		0.37	<0.001	<0.2	1.02	18	<10	220	<0.5	<2	0.34	<0.5	9	25	27	2.19
ZZ103941		0.38	0.003	<0.2	0.97	16	<10	130	<0.5	<2	0.25	<0.5	9	23	21	2.25
ZZ103942		0.35	0.003	<0.2	1.36	10	<10	170	0.7	<2	0.37	<0.5	12	39	35	2.32
ZZ103943		0.45	0.002	<0.2	1.50	11	<10	170	0.7	<2	0.32	<0.5	9	34	36	2.42
ZZ103944		0.54	0.003	<0.2	2.43	16	<10	270	0.9	<2	0.41	<0.5	13	46	52	3.25
ZZ103945		0.45	0.001	<0.2	1.81	16	<10	170	<0.5	<2	0.38	<0.5	13	43	27	3.11
ZZ103946		0.43	0.002	<0.2	1.68	20	<10	180	0.6	2	0.41	<0.5	18	50	34	3.20
ZZ103947		0.37	0.006	<0.2	1.49	34	<10	170	0.5	<2	0.47	<0.5	9	31	30	2.58
ZZ103948		0.42	0.005	<0.2	1.75	49	<10	230	0.8	<2	0.61	<0.5	10	36	46	3.04



ALS Canada Ltd.
 2103 Dollarton Hwy
 North Vancouver BC V7H 0A7
 Phone: +1 (604) 984 0221 Fax: +1 (604) 984 0218
 www.alsglobal.com

To: STRATEGIC METALS LTD.
 C/ O ARCHER, CATHRO & ASSOCIATES (1981)
 LIMITED
 1016- 510 W HASTINGS ST
 VANCOUVER BC V6B 1L8

Page: 6 - B
 Total # Pages: 6 (A - C)
 Plus Appendix Pages
 Finalized Date: 21- AUG- 2015
 Account: MTT

Project: CD Property

CERTIFICATE OF ANALYSIS WH15119632

Sample Description	Method Analyte Units LOR	ME- ICP41	ME- ICP41	ME- ICP41	ME- ICP41	ME- ICP41	ME- ICP41	ME- ICP41	ME- ICP41	ME- ICP41	ME- ICP41	ME- ICP41	ME- ICP41	ME- ICP41	ME- ICP41	
		Ga	Hg	K	La	Mg	Mn	Mo	Na	Ni	P	Pb	S	Sb	Sc	Sr
		ppm	ppm	%	ppm	%	ppm	ppm	%	ppm	ppm	ppm	%	ppm	ppm	ppm
		10	1	0.01	10	0.01	5	1	0.01	1	10	2	0.01	2	1	1
ZZ103910		<10	<1	0.11	20	0.15	117	1	0.03	14	760	7	0.02	<2	3	37
ZZ103911		<10	<1	0.09	20	0.21	224	1	0.02	18	550	9	0.01	<2	3	36
ZZ103912		<10	<1	0.12	10	0.15	124	1	0.03	16	840	7	0.06	<2	3	43
ZZ103913		<10	<1	0.15	10	0.21	320	<1	0.03	17	810	9	0.03	2	3	43
ZZ103914		<10	<1	0.17	20	0.31	654	1	0.02	28	950	13	0.04	<2	4	45
ZZ103915		<10	<1	0.12	10	0.16	254	1	0.02	14	630	10	0.02	2	2	30
ZZ103916		<10	<1	0.11	10	0.27	256	1	0.02	15	510	12	0.03	<2	2	26
ZZ103917		10	<1	0.22	10	0.25	329	1	0.01	26	1050	10	0.06	2	5	45
ZZ103918		<10	<1	0.20	10	0.23	418	1	0.01	17	810	14	0.03	<2	4	33
ZZ103919		<10	<1	0.16	20	0.23	541	1	0.02	30	830	15	0.04	2	5	47
ZZ103920		10	<1	0.13	20	0.41	349	1	0.02	25	970	11	0.03	3	4	48
ZZ103921		<10	<1	0.09	30	0.43	269	1	0.02	24	980	12	<0.01	<2	5	26
ZZ103922		<10	<1	0.12	10	0.32	487	1	0.02	22	880	8	0.04	<2	4	42
ZZ103923		<10	<1	0.08	20	0.35	158	1	0.02	18	800	8	0.03	<2	4	45
ZZ103924		10	<1	0.09	10	0.35	158	1	0.02	19	810	9	0.03	<2	3	36
ZZ103925		<10	<1	0.06	20	0.30	148	1	0.01	21	750	10	0.01	5	2	21
ZZ103926		<10	1	0.07	20	0.34	169	1	0.01	17	670	8	0.02	7	3	25
ZZ103927		<10	<1	0.09	20	0.33	276	1	0.01	19	720	9	0.03	5	4	47
ZZ103928		<10	1	0.06	10	0.19	125	<1	0.01	10	740	6	0.02	3	2	20
ZZ103929		<10	<1	0.07	10	0.31	229	<1	0.02	14	650	5	0.01	4	2	21
ZZ103930		<10	<1	0.09	10	0.22	192	<1	0.01	14	290	10	0.02	2	2	22
ZZ103931		<10	<1	0.07	10	0.28	215	1	0.01	14	230	13	0.01	4	2	15
ZZ103932		<10	<1	0.11	10	0.22	232	1	0.01	14	570	12	0.02	4	2	24
ZZ103933		<10	<1	0.11	20	0.34	312	1	0.01	16	570	12	0.01	3	6	21
ZZ103934		<10	<1	0.14	10	0.18	507	1	0.02	16	850	18	0.04	3	3	42
ZZ103935		<10	1	0.06	20	0.23	275	<1	0.01	15	640	11	0.01	4	3	21
ZZ103936		<10	1	0.08	10	0.33	237	<1	0.02	17	390	10	0.02	<2	2	19
ZZ103937		10	<1	0.06	10	0.19	507	2	0.02	11	410	19	0.02	3	1	20
ZZ103938		10	1	0.09	10	0.38	406	1	0.01	18	270	12	0.01	5	3	19
ZZ103939		10	<1	0.20	10	0.16	75	<1	0.01	16	620	11	0.08	<2	5	47
ZZ103940		<10	<1	0.08	20	0.29	263	1	0.01	21	400	7	0.02	26	3	47
ZZ103941		<10	1	0.07	20	0.33	303	1	0.01	23	330	7	0.01	6	3	30
ZZ103942		<10	1	0.10	20	0.32	442	2	0.02	30	700	6	0.03	4	5	47
ZZ103943		<10	1	0.12	30	0.29	374	1	0.02	30	620	6	0.03	6	5	44
ZZ103944		10	<1	0.11	30	0.52	556	1	0.02	43	840	9	0.04	2	7	48
ZZ103945		10	<1	0.10	10	0.56	399	1	0.02	31	340	9	0.02	2	4	35
ZZ103946		10	<1	0.14	20	0.57	884	1	0.02	37	540	7	0.02	3	6	38
ZZ103947		<10	1	0.09	10	0.41	340	<1	0.02	26	560	11	0.03	3	3	44
ZZ103948		10	1	0.12	20	0.41	412	1	0.02	32	640	10	0.04	4	5	56



ALS Canada Ltd.
 2103 Dollarton Hwy
 North Vancouver BC V7H 0A7
 Phone: +1 (604) 984 0221 Fax: +1 (604) 984 0218
 www.alsglobal.com

To: STRATEGIC METALS LTD.
 C/ O ARCHER, CATHRO & ASSOCIATES (1981)
 LIMITED
 1016- 510 W HASTINGS ST
 VANCOUVER BC V6B 1L8

Page: 6 - C
 Total # Pages: 6 (A - C)
 Plus Appendix Pages
 Finalized Date: 21- AUG- 2015
 Account: MTT

Project: CD Property

CERTIFICATE OF ANALYSIS WH15119632

Sample Description	Method Analyte Units LOR	ME- ICP41	ME- ICP41	ME- ICP41	ME- ICP41	ME- ICP41	ME- ICP41	
		Th	Ti	Tl	U	V	W	Zn
		ppm	%	ppm	ppm	ppm	ppm	ppm
		20	0.01	10	10	1	10	2
ZZ103910		<20	0.02	<10	<10	33	<10	34
ZZ103911		<20	0.05	<10	<10	51	<10	48
ZZ103912		<20	0.02	<10	<10	40	<10	37
ZZ103913		<20	0.02	<10	<10	43	<10	50
ZZ103914		<20	0.01	<10	<10	50	<10	69
ZZ103915		<20	0.01	<10	<10	41	<10	42
ZZ103916		<20	0.03	<10	<10	48	<10	47
ZZ103917		<20	0.01	<10	<10	56	<10	63
ZZ103918		<20	0.01	<10	<10	46	<10	53
ZZ103919		<20	0.01	<10	<10	48	<10	61
ZZ103920		<20	0.03	<10	<10	54	<10	60
ZZ103921		<20	0.05	<10	<10	47	<10	57
ZZ103922		<20	0.02	<10	<10	44	<10	70
ZZ103923		<20	0.03	<10	<10	44	<10	47
ZZ103924		<20	0.03	<10	<10	51	<10	55
ZZ103925		<20	0.04	<10	<10	35	<10	53
ZZ103926		<20	0.04	<10	<10	39	<10	53
ZZ103927		<20	0.03	<10	<10	42	<10	60
ZZ103928		<20	0.03	<10	<10	27	<10	34
ZZ103929		<20	0.05	<10	<10	38	<10	42
ZZ103930		<20	0.04	<10	<10	47	<10	45
ZZ103931		<20	0.06	<10	<10	60	<10	46
ZZ103932		<20	0.01	<10	<10	40	<10	41
ZZ103933		<20	0.05	<10	<10	47	<10	43
ZZ103934		<20	0.01	<10	<10	48	<10	64
ZZ103935		<20	0.04	<10	<10	41	<10	50
ZZ103936		<20	0.04	<10	<10	46	<10	44
ZZ103937		<20	0.04	<10	<10	59	<10	45
ZZ103938		<20	0.06	<10	<10	61	<10	65
ZZ103939		<20	<0.01	<10	<10	19	<10	33
ZZ103940		<20	0.03	<10	<10	42	<10	55
ZZ103941		<20	0.04	<10	<10	45	<10	56
ZZ103942		<20	0.02	<10	<10	51	<10	47
ZZ103943		<20	0.03	<10	<10	48	<10	54
ZZ103944		<20	0.04	<10	<10	60	<10	65
ZZ103945		<20	0.08	<10	<10	65	<10	75
ZZ103946		<20	0.06	<10	<10	56	<10	70
ZZ103947		<20	0.04	<10	<10	50	<10	58
ZZ103948		<20	0.03	<10	<10	50	<10	69



ALS Canada Ltd.
 2103 Dollarton Hwy
 North Vancouver BC V7H 0A7
 Phone: +1 (604) 984 0221 Fax: +1 (604) 984 0218
 www.alsglobal.com

To: STRATEGIC METALS LTD.
 C/ O ARCHER, CATHRO & ASSOCIATES (1981)
 LIMITED
 1016- 510 W HASTINGS ST
 VANCOUVER BC V6B 1L8

Page: Appendix 1
 Total # Appendix Pages: 1
 Finalized Date: 21- AUG- 2015
 Account: MTT

Project: CD Property

CERTIFICATE OF ANALYSIS WH15119632

CERTIFICATE COMMENTS	
	LABORATORY ADDRESSES
Applies to Method:	<p>Processed at ALS Whitehorse located at 78 Mt. Sima Rd, Whitehorse, YT, Canada. LOG- 22 SCR- 41 WEI- 21</p>
Applies to Method:	<p>Processed at ALS Vancouver located at 2103 Dollarton Hwy, North Vancouver, BC, Canada. Au- ICP21 ME- ICP41</p>



ALS Canada Ltd.
 2103 Dollarton Hwy
 North Vancouver BC V7H 0A7
 Phone: +1 (604) 984 0221 Fax: +1 (604) 984 0218
 www.alsglobal.com

To: **STRATEGIC METALS LTD.**
C/ O ARCHER, CATHRO & ASSOCIATES (1981)
LIMITED
1016- 510 W HASTINGS ST
VANCOUVER BC V6B 1L8

Page: 1
Total # Pages: 7 (A - C)
Plus Appendix Pages
Finalized Date: 26- AUG- 2015
Account: MTT

CERTIFICATE WH15119634

Project: CD Property

This report is for 213 Soil samples submitted to our lab in Whitehorse, YT, Canada on 9- AUG- 2015.

The following have access to data associated with this certificate:

HEATHER BURRELL	JOAN MARIACHER
-----------------	----------------

SAMPLE PREPARATION	
ALS CODE	DESCRIPTION
WEI- 21	Received Sample Weight
LOG- 22	Sample login - Rcd w/o BarCode
SCR- 41	Screen to - 180um and save both

ANALYTICAL PROCEDURES		
ALS CODE	DESCRIPTION	INSTRUMENT
Au- ICP21	Au 30g FA ICP- AES Finish	ICP- AES
ME- ICP41	35 Element Aqua Regia ICP- AES	ICP- AES

To: **STRATEGIC METALS LTD.**
ATTN: JOAN MARIACHER
C/ O ARCHER, CATHRO & ASSOCIATES (1981) LIMITED
1016- 510 W HASTINGS ST
VANCOUVER BC V6B 1L8

This is the Final Report and supersedes any preliminary report with this certificate number. Results apply to samples as submitted. All pages of this report have been checked and approved for release.

***** See Appendix Page for comments regarding this certificate *****

Signature: 
 Colin Ramshaw, Vancouver Laboratory Manager



ALS Canada Ltd.
 2103 Dollarton Hwy
 North Vancouver BC V7H 0A7
 Phone: +1 (604) 984 0221 Fax: +1 (604) 984 0218
 www.alsglobal.com

To: STRATEGIC METALS LTD.
 C/ O ARCHER, CATHRO & ASSOCIATES (1981)
 LIMITED
 1016- 510 W HASTINGS ST
 VANCOUVER BC V6B 1L8

Page: 2 - A
 Total # Pages: 7 (A - C)
 Plus Appendix Pages
 Finalized Date: 26- AUG- 2015
 Account: MTT

Project: CD Property

CERTIFICATE OF ANALYSIS WH15119634

Sample Description	Method	WEI- 21	Au- ICP21	ME- ICP41	ME- ICP41	ME- ICP41	ME- ICP41	ME- ICP41	ME- ICP41	ME- ICP41	ME- ICP41	ME- ICP41	ME- ICP41	ME- ICP41	ME- ICP41	ME- ICP41
	Analyte	Recvd Wt.	Au	Ag	Al	As	B	Ba	Be	Bi	Ca	Cd	Co	Cr	Cu	Fe
Units		kg	ppm	ppm	%	ppm	ppm	ppm	ppm	ppm	%	ppm	ppm	ppm	ppm	%
LOR		0.02	0.001	0.2	0.01	2	10	10	0.5	2	0.01	0.5	1	1	1	0.01
ZZ101838		0.26	0.003	0.2	1.55	19	<10	110	<0.5	<2	0.12	<0.5	9	29	24	3.17
ZZ101839		0.39	0.004	<0.2	2.34	21	<10	100	0.7	<2	0.14	<0.5	18	39	30	3.65
ZZ101840		0.29	0.003	0.2	1.64	11	<10	110	0.5	<2	0.18	<0.5	8	38	19	3.30
ZZ101841		0.32	0.003	<0.2	1.53	17	<10	120	0.5	<2	0.30	<0.5	9	35	23	3.51
ZZ101842		0.29	0.004	0.2	1.61	20	<10	150	0.5	<2	0.27	<0.5	11	40	25	3.07
ZZ101843		0.29	0.002	<0.2	0.21	<2	<10	30	<0.5	<2	0.09	<0.5	2	6	6	0.82
ZZ101844		0.28	0.002	0.3	0.81	5	<10	90	<0.5	<2	0.30	<0.5	4	18	20	1.59
ZZ101845		0.37	0.004	0.2	1.26	10	<10	140	<0.5	<2	0.30	<0.5	10	28	23	2.41
ZZ101846		0.30	0.005	0.2	1.19	10	<10	140	<0.5	<2	0.26	<0.5	8	26	20	2.30
ZZ101847		0.25	0.006	0.3	1.49	9	<10	200	<0.5	<2	0.31	<0.5	8	29	28	2.12
ZZ101848		0.21	0.005	0.4	1.17	7	<10	210	<0.5	<2	0.37	<0.5	6	26	25	1.66
ZZ101849		0.26	0.003	0.6	0.82	6	<10	140	<0.5	<2	0.24	<0.5	4	17	26	1.45
ZZ101850		0.33	0.010	1.0	1.45	28	<10	150	0.5	<2	0.30	<0.5	9	24	25	1.86
ZZ101851		0.41	0.008	0.2	1.51	64	<10	180	0.5	2	0.30	<0.5	8	29	18	2.49
ZZ101852		0.30	0.003	0.2	1.28	10	<10	140	<0.5	<2	0.42	<0.5	9	28	20	2.05
ZZ101853		0.42	0.003	<0.2	1.48	11	<10	150	<0.5	<2	0.35	<0.5	8	35	23	2.63
ZZ101854		0.43	0.002	<0.2	1.31	8	<10	130	<0.5	<2	0.29	<0.5	9	31	19	2.50
ZZ101855		0.27	0.002	<0.2	1.12	3	<10	120	<0.5	<2	0.30	<0.5	8	27	17	2.01
ZZ101856		0.34	0.002	<0.2	0.83	3	<10	70	<0.5	<2	0.25	<0.5	7	17	13	1.85
ZZ101857		0.38	0.003	<0.2	1.94	22	<10	180	0.5	<2	0.42	<0.5	13	48	30	3.50
ZZ101858		0.38	0.002	<0.2	2.07	13	<10	160	0.6	<2	0.43	<0.5	15	52	37	3.80
ZZ101859		0.40	0.011	<0.2	2.03	23	<10	150	0.7	<2	0.73	<0.5	17	53	44	4.22
ZZ101860		0.36	0.009	0.2	2.07	65	<10	180	0.8	<2	0.62	<0.5	16	55	47	3.98
ZZ101861		0.43	0.008	0.2	2.12	68	<10	170	0.8	<2	0.88	<0.5	12	68	50	4.14
ZZ101862		0.35	0.004	<0.2	1.38	98	<10	110	<0.5	<2	0.32	<0.5	7	24	23	2.18
ZZ101863		0.36	0.004	0.2	1.67	103	<10	150	<0.5	2	0.47	<0.5	9	36	19	3.19
ZZ101864		0.35	0.008	0.3	1.55	79	<10	210	0.5	<2	1.42	<0.5	11	33	52	2.56
ZZ101865		0.32	0.015	0.3	1.60	96	<10	170	0.6	2	1.28	<0.5	10	33	38	2.56
ZZ101866		0.28	0.005	<0.2	1.27	95	<10	170	<0.5	<2	0.87	<0.5	9	30	24	2.30
ZZ101867		0.19	0.003	<0.2	1.20	48	<10	140	<0.5	<2	1.45	<0.5	7	23	28	1.92
ZZ101868		0.30	0.005	<0.2	1.57	144	<10	160	0.6	<2	0.89	<0.5	14	60	42	3.14
ZZ101869		0.44	0.005	<0.2	1.68	31	<10	140	0.6	<2	0.93	<0.5	14	91	33	3.20
ZZ101870		0.26	0.004	0.2	1.36	20	<10	150	<0.5	<2	0.86	<0.5	8	30	41	1.99
ZZ101871		0.32	0.008	<0.2	1.75	42	<10	160	0.5	<2	1.03	<0.5	14	47	62	2.83
ZZ101872		0.28	0.004	<0.2	1.76	83	<10	180	0.7	<2	0.46	<0.5	12	46	39	3.18
ZZ101873		0.40	0.003	<0.2	1.41	54	<10	110	<0.5	<2	0.27	<0.5	11	37	31	2.71
ZZ101874		0.40	0.003	<0.2	2.15	31	<10	110	0.5	2	0.21	<0.5	13	40	27	3.26
ZZ101875		0.46	0.005	<0.2	2.13	29	<10	190	0.7	<2	0.52	<0.5	13	44	36	3.40
ZZ101876		0.40	0.004	<0.2	2.09	71	<10	160	0.8	<2	0.78	<0.5	20	52	40	3.96
ZZ101877		0.44	0.005	<0.2	2.05	45	<10	150	0.6	<2	0.59	<0.5	12	39	27	3.26



ALS Canada Ltd.
 2103 Dollarton Hwy
 North Vancouver BC V7H 0A7
 Phone: +1 (604) 984 0221 Fax: +1 (604) 984 0218
 www.alsglobal.com

To: STRATEGIC METALS LTD.
 C/ O ARCHER, CATHRO & ASSOCIATES (1981)
 LIMITED
 1016- 510 W HASTINGS ST
 VANCOUVER BC V6B 1L8

Page: 2 - B
 Total # Pages: 7 (A - C)
 Plus Appendix Pages
 Finalized Date: 26- AUG- 2015
 Account: MTT

Project: CD Property

CERTIFICATE OF ANALYSIS WH15119634

Sample Description	Method Analyte Units LOR	ME- ICP41	ME- ICP41	ME- ICP41	ME- ICP41	ME- ICP41	ME- ICP41	ME- ICP41	ME- ICP41	ME- ICP41	ME- ICP41	ME- ICP41	ME- ICP41	ME- ICP41	ME- ICP41	
		Ga	Hg	K	La	Mg	Mn	Mo	Na	Ni	P	Pb	S	Sb	Sc	Sr
		ppm	ppm	%	ppm	%	ppm	ppm	%	ppm	ppm	ppm	%	ppm	ppm	ppm
		10	1	0.01	10	0.01	5	1	0.01	1	10	2	0.01	2	1	1
ZZ101838		10	<1	0.07	10	0.36	348	1	0.01	21	510	14	0.04	3	2	13
ZZ101839		10	<1	0.08	10	0.74	481	1	0.01	32	320	18	0.02	<2	4	11
ZZ101840		10	<1	0.10	10	0.56	276	1	0.01	22	430	12	0.03	<2	3	16
ZZ101841		10	<1	0.10	10	0.57	322	2	0.01	22	650	15	0.05	<2	3	26
ZZ101842		10	<1	0.13	10	0.63	428	2	0.02	25	610	7	0.04	<2	4	26
ZZ101843		<10	<1	0.03	<10	0.06	83	<1	0.03	4	190	<2	0.02	<2	1	10
ZZ101844		<10	<1	0.05	20	0.25	223	1	0.03	12	650	3	0.05	<2	2	26
ZZ101845		10	<1	0.07	20	0.43	589	1	0.02	17	610	4	0.02	<2	3	24
ZZ101846		<10	<1	0.07	10	0.40	296	1	0.02	15	680	5	0.03	<2	3	21
ZZ101847		10	1	0.08	20	0.38	384	1	0.02	19	570	8	0.04	<2	3	30
ZZ101848		<10	<1	0.07	10	0.34	304	1	0.03	16	660	5	0.05	<2	2	33
ZZ101849		<10	<1	0.07	10	0.21	148	1	0.03	12	380	5	0.03	<2	2	24
ZZ101850		<10	<1	0.08	20	0.29	637	1	0.02	18	670	8	0.04	<2	3	30
ZZ101851		<10	<1	0.08	20	0.40	426	1	0.02	19	940	8	0.03	<2	3	27
ZZ101852		<10	<1	0.07	10	0.41	440	1	0.02	19	720	5	0.04	<2	2	34
ZZ101853		10	<1	0.11	10	0.55	244	2	0.02	21	700	8	0.03	<2	3	29
ZZ101854		10	<1	0.19	10	0.56	315	1	0.02	20	820	6	0.02	<2	3	19
ZZ101855		10	<1	0.11	10	0.41	379	1	0.03	15	740	5	0.04	<2	2	24
ZZ101856		<10	<1	0.08	10	0.30	267	1	0.02	11	800	4	0.02	2	2	17
ZZ101857		10	<1	0.14	20	0.74	447	1	0.02	33	830	11	0.03	<2	5	31
ZZ101858		10	<1	0.16	20	0.81	684	2	0.02	38	840	10	0.06	<2	4	35
ZZ101859		10	<1	0.28	30	0.91	618	2	0.02	46	1120	8	0.03	<2	7	52
ZZ101860		10	<1	0.19	30	0.82	678	2	0.02	53	850	13	0.04	<2	7	56
ZZ101861		10	<1	0.21	30	0.75	358	2	0.02	60	780	13	0.06	3	7	67
ZZ101862		<10	<1	0.08	20	0.29	255	1	0.03	21	470	7	0.03	8	2	26
ZZ101863		10	<1	0.09	10	0.55	335	1	0.02	25	420	11	0.03	<2	3	36
ZZ101864		10	<1	0.08	10	0.37	1135	2	0.03	31	1300	8	0.08	2	3	117
ZZ101865		10	1	0.07	20	0.42	460	1	0.03	27	1030	8	0.08	<2	3	96
ZZ101866		<10	<1	0.06	10	0.42	403	1	0.03	26	560	8	0.04	<2	3	64
ZZ101867		<10	<1	0.05	10	0.34	308	1	0.03	20	830	5	0.08	9	2	112
ZZ101868		10	<1	0.09	20	0.59	565	2	0.03	49	750	10	0.05	41	5	64
ZZ101869		10	<1	0.11	10	0.86	442	1	0.03	67	710	8	0.04	2	5	55
ZZ101870		<10	<1	0.05	20	0.35	313	1	0.03	26	930	5	0.08	<2	2	59
ZZ101871		10	<1	0.07	20	0.61	527	2	0.03	45	940	7	0.06	7	4	69
ZZ101872		10	<1	0.09	20	0.59	488	1	0.02	43	680	9	0.04	8	5	41
ZZ101873		<10	<1	0.07	10	0.45	443	1	0.02	35	450	7	0.02	<2	4	21
ZZ101874		10	<1	0.09	10	0.52	343	1	0.02	33	430	10	0.01	<2	4	17
ZZ101875		10	<1	0.13	20	0.73	543	1	0.02	39	760	10	0.03	<2	7	36
ZZ101876		10	<1	0.13	20	0.67	646	1	0.02	64	1050	16	0.02	2	6	56
ZZ101877		10	<1	0.14	20	0.69	449	1	0.02	35	670	11	0.03	<2	5	49



ALS Canada Ltd.
 2103 Dollarton Hwy
 North Vancouver BC V7H 0A7
 Phone: +1 (604) 984 0221 Fax: +1 (604) 984 0218
 www.alsglobal.com

To: STRATEGIC METALS LTD.
 C/ O ARCHER, CATHRO & ASSOCIATES (1981)
 LIMITED
 1016- 510 W HASTINGS ST
 VANCOUVER BC V6B 1L8

Page: 2 - C
 Total # Pages: 7 (A - C)
 Plus Appendix Pages
 Finalized Date: 26- AUG- 2015
 Account: MTT

Project: CD Property

CERTIFICATE OF ANALYSIS WH15119634

Sample Description	Method Analyte Units LOR	ME- ICP41	ME- ICP41	ME- ICP41	ME- ICP41	ME- ICP41	ME- ICP41	ME- ICP41
		Th	Ti	Tl	U	V	W	Zn
		ppm	%	ppm	ppm	ppm	ppm	ppm
		20	0.01	10	10	1	10	2
ZZ101838		<20	0.06	<10	<10	66	<10	65
ZZ101839		<20	0.08	<10	<10	63	<10	70
ZZ101840		<20	0.11	<10	<10	77	<10	57
ZZ101841		<20	0.08	<10	<10	74	<10	67
ZZ101842		<20	0.09	<10	<10	74	<10	62
ZZ101843		<20	0.04	<10	<10	28	<10	14
ZZ101844		<20	0.04	<10	<10	39	<10	34
ZZ101845		<20	0.06	<10	<10	58	<10	44
ZZ101846		<20	0.07	<10	<10	58	<10	46
ZZ101847		<20	0.06	<10	<10	52	<10	51
ZZ101848		<20	0.05	<10	<10	42	<10	40
ZZ101849		<20	0.05	<10	<10	39	<10	32
ZZ101850		<20	0.02	<10	<10	37	<10	41
ZZ101851		<20	0.03	<10	<10	51	<10	59
ZZ101852		<20	0.07	<10	<10	46	<10	48
ZZ101853		<20	0.12	<10	<10	59	<10	56
ZZ101854		<20	0.13	<10	<10	57	<10	52
ZZ101855		<20	0.10	<10	<10	46	<10	44
ZZ101856		<20	0.10	<10	<10	47	<10	35
ZZ101857		<20	0.11	<10	<10	62	<10	75
ZZ101858		<20	0.11	<10	<10	68	<10	77
ZZ101859		<20	0.14	<10	<10	66	<10	82
ZZ101860		<20	0.07	<10	<10	60	<10	91
ZZ101861		<20	0.07	<10	<10	72	<10	91
ZZ101862		<20	0.04	<10	<10	44	<10	46
ZZ101863		<20	0.08	<10	<10	65	<10	60
ZZ101864		<20	0.04	<10	<10	51	<10	75
ZZ101865		<20	0.04	<10	<10	54	<10	60
ZZ101866		<20	0.05	<10	<10	43	<10	52
ZZ101867		<20	0.04	<10	<10	40	<10	60
ZZ101868		<20	0.06	<10	<10	65	<10	77
ZZ101869		<20	0.09	<10	<10	59	<10	65
ZZ101870		<20	0.04	<10	<10	43	<10	42
ZZ101871		<20	0.07	<10	<10	61	<10	60
ZZ101872		<20	0.06	<10	<10	61	<10	83
ZZ101873		<20	0.06	<10	<10	58	<10	55
ZZ101874		<20	0.09	<10	<10	65	<10	56
ZZ101875		<20	0.08	<10	<10	64	<10	68
ZZ101876		<20	0.07	<10	<10	59	<10	80
ZZ101877		<20	0.09	<10	<10	56	<10	67



ALS Canada Ltd.
 2103 Dollarton Hwy
 North Vancouver BC V7H 0A7
 Phone: +1 (604) 984 0221 Fax: +1 (604) 984 0218
 www.alsglobal.com

To: STRATEGIC METALS LTD.
 C/ O ARCHER, CATHRO & ASSOCIATES (1981)
 LIMITED
 1016- 510 W HASTINGS ST
 VANCOUVER BC V6B 1L8

Page: 3 - A
 Total # Pages: 7 (A - C)
 Plus Appendix Pages
 Finalized Date: 26- AUG- 2015
 Account: MTT

Project: CD Property

CERTIFICATE OF ANALYSIS WH15119634

Sample Description	Method	WEI- 21	Au- ICP21	ME- ICP41	ME- ICP41	ME- ICP41	ME- ICP41	ME- ICP41	ME- ICP41	ME- ICP41	ME- ICP41	ME- ICP41	ME- ICP41	ME- ICP41	ME- ICP41	ME- ICP41
	Analyte	Recvd Wt.	Au	Ag	Al	As	B	Ba	Be	Bi	Ca	Cd	Co	Cr	Cu	Fe
Units		kg	ppm	ppm	%	ppm	ppm	ppm	ppm	ppm	%	ppm	ppm	ppm	ppm	%
LOR		0.02	0.001	0.2	0.01	2	10	10	0.5	2	0.01	0.5	1	1	1	0.01
ZZ101878		0.46	0.003	<0.2	1.67	13	<10	130	0.5	<2	0.35	<0.5	11	42	24	2.96
ZZ101879		0.37	0.003	<0.2	2.25	19	<10	180	0.6	<2	0.50	<0.5	15	77	28	3.96
ZZ101880		0.58	0.005	<0.2	2.19	18	<10	160	0.6	<2	0.51	<0.5	14	62	37	3.97
ZZ101881		0.34	0.004	<0.2	1.49	11	<10	150	<0.5	<2	0.39	<0.5	10	38	32	2.82
ZZ101882		0.48	0.004	0.4	1.60	29	<10	180	0.6	2	0.34	0.5	10	43	40	3.31
ZZ101883		0.28	0.006	0.6	0.59	6	<10	120	<0.5	<2	0.09	<0.5	3	10	13	1.05
ZZ101884		0.23	0.008	0.5	1.21	27	<10	230	<0.5	<2	0.20	<0.5	11	24	17	1.89
ZZ101885		0.42	0.014	0.2	1.59	90	<10	140	<0.5	<2	0.31	<0.5	6	30	19	2.59
ZZ101886		0.36	0.005	<0.2	1.48	17	<10	190	0.5	<2	0.58	<0.5	8	30	27	2.36
ZZ101887		0.38	0.001	<0.2	1.33	17	<10	150	<0.5	<2	0.49	<0.5	8	34	24	2.19
ZZ101888		0.39	0.002	<0.2	2.09	20	<10	180	0.5	<2	0.42	<0.5	17	52	37	3.71
ZZ101889		0.48	0.001	<0.2	2.41	14	<10	230	0.5	<2	0.61	<0.5	16	76	31	4.00
ZZ101890		0.55	0.002	<0.2	1.19	34	<10	160	0.9	2	0.39	<0.5	15	28	42	3.82
ZZ101891		0.40	0.004	<0.2	1.59	65	<10	140	0.9	<2	0.26	<0.5	9	35	22	4.51
ZZ101892		0.43	0.006	<0.2	0.86	64	<10	110	0.9	<2	0.43	<0.5	13	31	37	4.05
ZZ101893		0.59	0.022	0.3	1.75	153	<10	240	0.9	<2	0.64	0.5	20	85	97	5.17
ZZ101894		0.57	0.001	<0.2	2.14	16	<10	270	0.9	<2	0.75	<0.5	19	101	57	4.78
ZZ101895		0.40	0.004	<0.2	2.59	77	<10	330	1.0	<2	0.52	<0.5	25	88	70	5.71
ZZ101896		0.57	0.004	<0.2	2.27	40	<10	160	0.9	<2	1.11	<0.5	22	97	53	4.75
ZZ101897		0.37	0.007	<0.2	2.01	56	<10	160	0.6	<2	0.36	<0.5	12	36	27	3.14
ZZ101898		0.46	0.003	<0.2	1.45	17	<10	120	0.5	<2	1.47	<0.5	13	33	36	2.88
ZZ101899		0.40	0.017	<0.2	1.17	62	<10	120	0.5	<2	0.53	<0.5	11	34	21	2.44
ZZ101900		0.38	0.003	<0.2	1.38	117	<10	150	<0.5	<2	0.56	<0.5	12	37	30	3.19
ZZ101901		0.36	0.002	<0.2	2.04	62	<10	160	0.8	<2	0.40	<0.5	16	44	34	4.14
ZZ101902		0.35	0.005	<0.2	1.84	60	<10	170	0.7	<2	1.02	<0.5	17	53	45	3.92
ZZ101903		0.29	0.003	<0.2	1.65	68	<10	110	0.6	<2	0.59	<0.5	9	25	28	2.54
ZZ101904		0.44	0.007	<0.2	1.33	250	<10	120	<0.5	<2	0.23	<0.5	13	28	22	2.77
ZZ101905		0.42	0.003	<0.2	1.68	45	<10	120	0.6	<2	0.45	<0.5	11	35	20	3.05
ZZ101906		0.43	0.005	<0.2	2.10	54	<10	180	0.6	<2	0.52	<0.5	13	35	29	3.27
ZZ101907		0.39	0.003	<0.2	2.07	33	<10	190	0.9	<2	0.52	<0.5	16	35	33	3.55
ZZ101908		0.38	0.005	<0.2	2.59	24	<10	170	0.8	2	0.41	<0.5	14	42	33	3.94
ZZ101909		0.37	0.003	<0.2	1.23	66	<10	90	<0.5	<2	0.38	<0.5	5	24	16	2.35
ZZ101910		0.39	0.005	<0.2	2.08	126	<10	200	0.7	2	0.60	<0.5	11	41	33	3.03
ZZ101911		0.41	0.018	0.2	1.84	200	<10	200	0.8	<2	0.39	<0.5	9	33	40	2.95
ZZ101912		0.29	0.005	<0.2	1.75	100	<10	230	0.6	<2	0.43	<0.5	13	40	45	2.89
ZZ101913		0.40	0.014	<0.2	0.87	580	<10	140	0.6	<2	0.32	<0.5	17	25	34	3.30
ZZ101914		0.53	0.005	<0.2	1.77	38	<10	150	0.9	<2	0.44	<0.5	14	38	32	3.31
ZZ101915		0.53	0.006	<0.2	0.82	32	<10	200	1.3	2	0.39	<0.5	13	16	42	3.39
ZZ101916		0.41	0.001	<0.2	1.19	14	<10	130	0.8	<2	0.35	<0.5	7	22	25	2.86
ZZ101917		0.42	0.003	<0.2	0.98	65	<10	60	0.7	2	0.09	<0.5	15	20	36	4.29



ALS Canada Ltd.
 2103 Dollarton Hwy
 North Vancouver BC V7H 0A7
 Phone: +1 (604) 984 0221 Fax: +1 (604) 984 0218
 www.alsglobal.com

To: STRATEGIC METALS LTD.
 C/ O ARCHER, CATHRO & ASSOCIATES (1981)
 LIMITED
 1016- 510 W HASTINGS ST
 VANCOUVER BC V6B 1L8

Page: 3 - B
 Total # Pages: 7 (A - C)
 Plus Appendix Pages
 Finalized Date: 26- AUG- 2015
 Account: MTT

Project: CD Property

CERTIFICATE OF ANALYSIS WH15119634

Sample Description	Method Analyte Units LOR	ME- ICP41	ME- ICP41	ME- ICP41	ME- ICP41	ME- ICP41	ME- ICP41	ME- ICP41	ME- ICP41	ME- ICP41	ME- ICP41	ME- ICP41	ME- ICP41	ME- ICP41	ME- ICP41	
		Ga	Hg	K	La	Mg	Mn	Mo	Na	Ni	P	Pb	S	Sb	Sc	Sr
		ppm	ppm	%	ppm	%	ppm	ppm	%	ppm	ppm	ppm	%	ppm	ppm	ppm
		10	1	0.01	10	0.01	5	1	0.01	1	10	2	0.01	2	1	1
ZZ101878		10	<1	0.12	10	0.67	360	1	0.02	30	570	7	0.02	<2	4	29
ZZ101879		10	1	0.28	20	1.17	486	1	0.02	51	750	13	0.02	<2	6	36
ZZ101880		10	<1	0.28	20	1.01	472	1	0.02	47	890	11	0.02	2	6	35
ZZ101881		10	<1	0.17	20	0.55	291	1	0.02	28	770	8	0.07	<2	4	31
ZZ101882		10	<1	0.11	20	0.57	479	3	0.01	37	1000	10	0.02	4	4	32
ZZ101883		<10	<1	0.04	10	0.08	107	1	0.03	9	410	3	0.02	<2	1	12
ZZ101884		<10	<1	0.06	10	0.29	725	1	0.02	15	750	5	0.04	<2	2	21
ZZ101885		10	<1	0.08	10	0.41	341	1	0.02	20	880	9	0.03	<2	2	32
ZZ101886		<10	<1	0.07	20	0.39	373	2	0.02	24	1000	6	0.05	<2	3	47
ZZ101887		10	<1	0.07	10	0.49	320	1	0.03	28	1060	9	0.04	2	3	42
ZZ101888		10	<1	0.18	20	0.86	630	2	0.02	42	990	12	0.02	<2	6	31
ZZ101889		10	<1	0.36	20	1.19	602	2	0.02	48	1230	9	0.03	<2	7	39
ZZ101890		10	<1	0.12	30	0.32	466	2	0.02	43	730	18	0.05	4	4	45
ZZ101891		<10	<1	0.13	30	0.45	217	1	0.01	34	730	14	0.03	2	5	25
ZZ101892		<10	<1	0.10	40	0.26	475	2	0.01	46	1170	15	0.01	4	6	25
ZZ101893		10	<1	0.12	40	0.66	552	4	0.02	96	1650	8	0.03	2	11	34
ZZ101894		10	<1	0.18	20	1.11	476	2	0.02	91	1800	7	0.01	2	10	37
ZZ101895		10	<1	0.26	40	1.22	881	3	0.01	73	1380	10	0.02	<2	10	33
ZZ101896		10	<1	0.15	20	0.97	856	2	0.03	77	1980	11	0.02	<2	9	100
ZZ101897		10	<1	0.09	10	0.50	502	1	0.02	34	550	11	0.03	2	4	30
ZZ101898		<10	<1	0.09	20	0.56	529	1	0.04	37	1050	10	0.03	2	4	110
ZZ101899		<10	<1	0.08	20	0.45	477	1	0.03	33	870	7	0.01	2	4	35
ZZ101900		<10	<1	0.08	10	0.49	484	1	0.02	33	450	10	0.02	3	4	36
ZZ101901		10	<1	0.19	30	0.61	508	1	0.01	36	490	18	0.02	2	5	27
ZZ101902		10	<1	0.11	20	0.57	709	1	0.02	43	1010	18	0.05	2	5	88
ZZ101903		10	<1	0.05	30	0.35	361	1	0.02	18	1040	9	0.05	3	2	58
ZZ101904		10	<1	0.12	20	0.41	731	1	0.02	24	620	14	0.04	2	2	24
ZZ101905		10	<1	0.12	20	0.59	350	1	0.02	27	670	10	0.01	<2	5	31
ZZ101906		10	1	0.12	20	0.52	405	1	0.02	30	1070	15	0.03	3	3	46
ZZ101907		10	<1	0.13	20	0.47	567	1	0.02	41	820	16	0.02	<2	5	37
ZZ101908		10	<1	0.24	20	0.65	392	1	0.02	37	430	10	0.02	<2	5	32
ZZ101909		10	<1	0.06	10	0.28	155	1	0.02	12	360	9	0.02	<2	2	29
ZZ101910		10	<1	0.06	20	0.49	337	<1	0.01	30	1100	13	0.05	<2	5	46
ZZ101911		<10	<1	0.09	30	0.38	477	<1	0.01	31	720	10	0.04	<2	5	39
ZZ101912		10	<1	0.08	20	0.42	670	<1	0.01	36	1020	7	0.06	<2	3	35
ZZ101913		<10	<1	0.14	30	0.27	565	<1	0.01	37	910	13	0.14	7	4	50
ZZ101914		10	<1	0.09	30	0.51	406	<1	0.01	37	830	11	0.02	<2	5	28
ZZ101915		<10	<1	0.17	40	0.07	372	1	0.01	42	660	22	0.03	3	5	38
ZZ101916		<10	<1	0.09	30	0.24	254	<1	0.01	22	760	11	0.01	<2	5	30
ZZ101917		<10	<1	0.10	40	0.10	453	1	<0.01	34	490	16	0.04	3	4	17



ALS Canada Ltd.
 2103 Dollarton Hwy
 North Vancouver BC V7H 0A7
 Phone: +1 (604) 984 0221 Fax: +1 (604) 984 0218
 www.alsglobal.com

To: STRATEGIC METALS LTD.
 C/ O ARCHER, CATHRO & ASSOCIATES (1981)
 LIMITED
 1016- 510 W HASTINGS ST
 VANCOUVER BC V6B 1L8

Page: 3 - C
 Total # Pages: 7 (A - C)
 Plus Appendix Pages
 Finalized Date: 26- AUG- 2015
 Account: MTT

Project: CD Property

CERTIFICATE OF ANALYSIS WH15119634

Sample Description	Method Analyte Units LOR	ME- ICP41	ME- ICP41	ME- ICP41	ME- ICP41	ME- ICP41	ME- ICP41	
		Th	Ti	Tl	U	V	W	Zn
		ppm	%	ppm	ppm	ppm	ppm	ppm
		20	0.01	10	10	1	10	2
ZZ101878		<20	0.11	10	<10	58	<10	57
ZZ101879		<20	0.16	<10	<10	68	<10	88
ZZ101880		<20	0.15	<10	<10	69	<10	84
ZZ101881		<20	0.11	<10	<10	64	<10	58
ZZ101882		<20	0.06	<10	<10	66	<10	102
ZZ101883		<20	0.03	<10	<10	29	<10	28
ZZ101884		<20	0.03	<10	<10	39	<10	42
ZZ101885		<20	0.03	<10	<10	53	<10	60
ZZ101886		<20	0.03	<10	<10	45	<10	62
ZZ101887		<20	0.07	<10	<10	51	<10	70
ZZ101888		<20	0.14	<10	<10	66	<10	80
ZZ101889		<20	0.19	<10	<10	69	<10	93
ZZ101890		<20	0.02	<10	<10	48	<10	91
ZZ101891		<20	0.02	<10	<10	46	<10	65
ZZ101892		20	0.03	<10	<10	45	<10	94
ZZ101893		<20	0.05	<10	<10	100	<10	142
ZZ101894		<20	0.12	<10	<10	93	<10	79
ZZ101895		<20	0.14	<10	<10	93	<10	95
ZZ101896		<20	0.12	<10	<10	78	<10	91
ZZ101897		<20	0.08	<10	<10	61	<10	53
ZZ101898		<20	0.08	<10	<10	49	<10	59
ZZ101899		<20	0.07	<10	<10	48	<10	52
ZZ101900		<20	0.06	<10	<10	57	<10	63
ZZ101901		<20	0.07	<10	<10	58	<10	85
ZZ101902		<20	0.05	<10	<10	59	<10	82
ZZ101903		<20	0.03	<10	<10	50	<10	43
ZZ101904		<20	0.05	<10	<10	49	<10	66
ZZ101905		<20	0.09	<10	<10	50	<10	64
ZZ101906		<20	0.05	<10	<10	60	<10	67
ZZ101907		<20	0.05	<10	<10	50	<10	75
ZZ101908		<20	0.10	<10	<10	65	<10	74
ZZ101909		<20	0.05	<10	<10	56	<10	33
ZZ101910		<20	0.03	<10	<10	69	<10	51
ZZ101911		<20	0.03	<10	<10	53	<10	52
ZZ101912		<20	0.04	<10	<10	57	<10	60
ZZ101913		<20	0.04	<10	<10	42	<10	69
ZZ101914		<20	0.03	<10	<10	50	<10	70
ZZ101915		20	<0.01	<10	<10	23	<10	87
ZZ101916		<20	0.01	<10	<10	32	<10	46
ZZ101917		<20	0.02	<10	<10	44	<10	65



ALS Canada Ltd.
 2103 Dollarton Hwy
 North Vancouver BC V7H 0A7
 Phone: +1 (604) 984 0221 Fax: +1 (604) 984 0218
 www.alsglobal.com

To: STRATEGIC METALS LTD.
 C/ O ARCHER, CATHRO & ASSOCIATES (1981)
 LIMITED
 1016- 510 W HASTINGS ST
 VANCOUVER BC V6B 1L8

Page: 4 - A
 Total # Pages: 7 (A - C)
 Plus Appendix Pages
 Finalized Date: 26- AUG- 2015
 Account: MTT

Project: CD Property

CERTIFICATE OF ANALYSIS WH15119634

Sample Description	Method	WEI- 21	Au- ICP21	ME- ICP41	ME- ICP41	ME- ICP41	ME- ICP41	ME- ICP41	ME- ICP41	ME- ICP41	ME- ICP41	ME- ICP41	ME- ICP41	ME- ICP41	ME- ICP41	ME- ICP41
	Analyte	Recvd Wt.	Au	Ag	Al	As	B	Ba	Be	Bi	Ca	Cd	Co	Cr	Cu	Fe
	Units	kg	ppm	ppm	%	ppm	ppm	ppm	ppm	ppm	%	ppm	ppm	ppm	ppm	%
	LOR	0.02	0.001	0.2	0.01	2	10	10	0.5	2	0.01	0.5	1	1	1	0.01
ZZ101918		0.44	0.001	<0.2	1.35	17	<10	80	<0.5	<2	0.10	<0.5	9	19	29	3.24
ZZ101919		0.45	0.004	<0.2	0.98	31	<10	230	0.6	2	0.33	<0.5	13	21	43	3.76
ZZ101920		0.49	0.011	<0.2	1.89	22	<10	110	0.5	<2	0.16	<0.5	8	34	20	3.47
ZZ101921		0.36	0.006	<0.2	1.18	94	<10	100	<0.5	<2	0.20	<0.5	8	26	17	2.73
ZZ101922		0.43	0.006	<0.2	1.95	54	<10	130	0.5	<2	0.16	<0.5	13	33	22	3.03
ZZ101923		0.35	0.006	<0.2	0.89	104	<10	90	<0.5	<2	0.24	<0.5	7	21	22	2.47
ZZ101924		0.39	0.004	<0.2	1.29	97	<10	70	<0.5	<2	0.11	<0.5	5	25	16	2.56
ZZ101925		0.27	0.009	<0.2	1.18	89	<10	80	<0.5	<2	0.10	<0.5	4	22	18	2.09
ZZ101926		0.32	0.015	<0.2	0.83	38	<10	50	<0.5	<2	0.13	<0.5	6	18	16	1.68
ZZ101927		0.45	0.003	<0.2	1.60	36	<10	130	0.6	<2	0.24	<0.5	12	34	21	3.21
ZZ101928		0.46	0.040	0.5	1.33	246	<10	250	0.5	2	0.21	<0.5	12	27	34	3.14
ZZ101929		0.54	0.015	0.7	1.39	176	<10	220	0.6	2	0.21	<0.5	13	31	30	3.46
ZZ101930		0.45	0.005	<0.2	1.44	176	<10	160	0.8	2	0.18	<0.5	13	25	32	3.95
ZZ101931		0.34	NSS	0.2	1.33	63	<10	110	0.8	<2	0.21	<0.5	5	26	30	2.43
ZZ101932		0.33	0.004	<0.2	1.01	101	<10	70	<0.5	<2	0.17	<0.5	13	23	26	3.01
ZZ101933		0.55	0.004	<0.2	1.94	80	<10	140	0.6	<2	0.18	<0.5	13	35	22	3.48
ZZ101934		0.48	0.004	<0.2	1.17	131	<10	90	0.6	<2	0.19	<0.5	13	27	26	3.15
ZZ101935		0.41	0.012	<0.2	1.00	146	<10	110	0.8	<2	0.28	<0.5	13	26	31	3.25
ZZ101936		0.32	0.006	0.4	0.92	100	<10	130	0.5	<2	0.13	<0.5	18	15	36	2.10
ZZ101937		0.53	0.004	<0.2	1.10	9	<10	130	<0.5	<2	0.30	<0.5	7	24	11	1.68
ZZ101938		0.60	0.006	<0.2	1.25	10	<10	170	0.5	<2	0.32	<0.5	14	25	16	2.02
ZZ101939		0.61	0.005	<0.2	1.72	15	<10	190	0.5	<2	0.38	<0.5	10	28	27	2.48
ZZ101940		0.50	0.003	<0.2	1.54	16	<10	150	0.7	<2	0.39	<0.5	12	31	25	2.67
ZZ101941		0.40	0.003	<0.2	1.72	24	<10	180	0.5	<2	0.31	<0.5	11	29	22	2.88
ZZ101942		0.39	0.004	<0.2	1.58	23	<10	120	0.6	2	0.61	<0.5	9	29	22	2.54
ZZ101943		0.39	0.004	<0.2	1.60	17	<10	150	0.5	<2	0.42	<0.5	8	29	20	2.38
ZZ101944		0.41	0.004	<0.2	1.69	38	<10	150	0.5	<2	0.43	<0.5	8	29	21	2.60
ZZ101945		0.45	0.010	<0.2	1.54	40	<10	140	0.5	<2	0.38	<0.5	9	29	19	2.56
ZZ101946		0.49	0.003	<0.2	1.29	27	<10	120	<0.5	<2	0.47	<0.5	7	24	15	2.18
ZZ101947		0.62	0.001	<0.2	1.40	18	<10	130	<0.5	<2	0.41	<0.5	7	26	15	2.34
ZZ101948		0.45	0.003	<0.2	1.70	16	<10	140	0.5	<2	0.33	<0.5	10	31	24	2.54
ZZ101949		0.54	0.003	<0.2	1.91	18	<10	140	0.6	<2	0.28	<0.5	9	37	23	2.53
ZZ101950		0.31	0.002	<0.2	1.19	19	<10	80	<0.5	<2	0.17	<0.5	3	25	18	1.80
ZZ101951		0.46	0.013	0.3	1.43	96	<10	110	0.6	2	0.16	<0.5	11	37	57	3.38
ZZ101952		0.35	0.016	0.3	1.25	327	<10	110	0.5	<2	0.18	<0.5	10	34	43	2.86
ZZ101953		0.63	0.008	0.3	1.54	40	<10	110	<0.5	<2	0.23	<0.5	8	33	24	2.68
ZZ101954		0.63	0.006	<0.2	1.73	31	<10	120	0.7	<2	0.25	<0.5	12	41	28	3.07
ZZ101955		0.60	0.002	<0.2	1.57	21	<10	110	<0.5	<2	0.31	<0.5	8	30	18	2.37
ZZ101956		0.40	0.002	<0.2	1.11	20	<10	110	<0.5	<2	0.37	<0.5	7	22	16	2.07
ZZ101957		0.42	0.001	<0.2	1.59	27	<10	160	0.5	<2	0.33	<0.5	13	28	17	2.82



ALS Canada Ltd.
 2103 Dollarton Hwy
 North Vancouver BC V7H 0A7
 Phone: +1 (604) 984 0221 Fax: +1 (604) 984 0218
 www.alsglobal.com

To: STRATEGIC METALS LTD.
 C/ O ARCHER, CATHRO & ASSOCIATES (1981)
 LIMITED
 1016- 510 W HASTINGS ST
 VANCOUVER BC V6B 1L8

Page: 4 - B
 Total # Pages: 7 (A - C)
 Plus Appendix Pages
 Finalized Date: 26- AUG- 2015
 Account: MTT

Project: CD Property

CERTIFICATE OF ANALYSIS WH15119634

Sample Description	Method Analyte Units LOR	ME- ICP41	ME- ICP41	ME- ICP41	ME- ICP41	ME- ICP41	ME- ICP41	ME- ICP41	ME- ICP41	ME- ICP41	ME- ICP41	ME- ICP41	ME- ICP41	ME- ICP41	ME- ICP41	
		Ga	Hg	K	La	Mg	Mn	Mo	Na	Ni	P	Pb	S	Sb	Sc	Sr
		ppm	ppm	%	ppm	%	ppm	ppm	%	ppm	ppm	ppm	%	ppm	ppm	ppm
		10	1	0.01	10	0.01	5	1	0.01	1	10	2	0.01	2	1	1
ZZ101918		10	<1	0.09	30	0.25	167	1	0.01	24	390	14	0.02	<2	2	17
ZZ101919		<10	1	0.27	60	0.28	198	3	0.02	39	1110	30	0.38	<2	4	195
ZZ101920		10	<1	0.10	20	0.48	316	1	0.01	20	350	11	0.02	<2	4	19
ZZ101921		<10	<1	0.09	10	0.34	296	<1	0.01	20	550	12	0.02	<2	3	19
ZZ101922		10	<1	0.11	10	0.49	431	<1	0.01	25	440	10	0.03	<2	3	15
ZZ101923		<10	<1	0.09	10	0.20	180	1	0.01	18	770	17	0.04	<2	2	23
ZZ101924		10	<1	0.07	10	0.26	214	1	0.01	13	470	7	0.04	<2	2	14
ZZ101925		10	<1	0.05	10	0.18	125	<1	0.01	11	520	8	0.03	2	1	14
ZZ101926		<10	<1	0.04	10	0.23	229	<1	0.02	15	520	5	0.03	<2	1	13
ZZ101927		10	<1	0.10	20	0.52	509	<1	0.01	24	720	8	0.02	<2	4	20
ZZ101928		<10	<1	0.12	20	0.32	523	2	0.01	28	1060	12	0.12	2	3	51
ZZ101929		<10	<1	0.11	20	0.35	721	2	0.01	29	920	11	0.04	4	4	45
ZZ101930		<10	<1	0.16	30	0.34	452	1	0.01	30	740	24	0.17	<2	4	39
ZZ101931		10	<1	0.08	20	0.20	263	1	0.01	18	1040	7	0.09	<2	2	26
ZZ101932		<10	<1	0.09	20	0.34	423	1	0.01	24	730	11	0.03	2	3	17
ZZ101933		10	<1	0.13	20	0.47	429	<1	0.01	25	420	12	0.02	<2	4	20
ZZ101934		<10	<1	0.12	20	0.36	498	1	0.01	27	470	12	0.03	<2	4	21
ZZ101935		<10	<1	0.11	40	0.28	441	1	0.01	30	910	12	0.02	3	5	24
ZZ101936		<10	<1	0.07	10	0.10	831	<1	0.02	13	790	5	0.05	<2	1	18
ZZ101937		<10	<1	0.08	10	0.37	266	<1	0.01	13	620	12	<0.01	2	3	23
ZZ101938		<10	<1	0.09	10	0.34	357	<1	0.01	15	860	11	0.01	<2	3	28
ZZ101939		<10	<1	0.10	20	0.36	293	<1	0.01	22	920	8	0.02	<2	3	39
ZZ101940		<10	<1	0.10	20	0.47	488	<1	0.01	26	660	11	0.01	<2	5	40
ZZ101941		<10	<1	0.11	10	0.39	551	<1	0.02	23	720	6	0.03	<2	3	38
ZZ101942		<10	<1	0.09	20	0.36	327	<1	0.02	22	720	9	0.03	2	4	44
ZZ101943		<10	<1	0.07	10	0.40	347	<1	0.02	19	690	7	0.03	2	3	36
ZZ101944		<10	<1	0.07	20	0.38	311	<1	0.02	19	750	7	0.03	3	3	36
ZZ101945		<10	<1	0.07	10	0.39	429	<1	0.02	21	910	7	0.03	<2	3	32
ZZ101946		<10	<1	0.05	20	0.36	309	<1	0.01	19	860	8	0.01	<2	3	35
ZZ101947		<10	<1	0.08	10	0.43	324	<1	0.01	19	810	6	0.01	<2	3	27
ZZ101948		10	<1	0.08	10	0.50	491	<1	0.01	22	780	7	0.02	<2	4	24
ZZ101949		10	<1	0.11	20	0.56	280	<1	0.01	24	710	7	0.02	<2	5	20
ZZ101950		10	1	0.06	10	0.33	129	<1	<0.01	15	650	6	0.03	<2	2	13
ZZ101951		10	<1	0.19	10	0.46	589	2	0.01	32	910	6	0.13	<2	3	31
ZZ101952		<10	<1	0.12	10	0.32	467	2	0.01	34	830	11	0.10	2	2	29
ZZ101953		10	<1	0.10	10	0.49	210	1	<0.01	25	750	8	0.02	<2	3	17
ZZ101954		10	<1	0.14	30	0.56	329	1	<0.01	28	840	10	0.02	<2	5	16
ZZ101955		10	<1	0.08	10	0.49	241	<1	0.01	21	690	6	0.01	<2	4	19
ZZ101956		<10	<1	0.07	10	0.37	312	<1	0.01	17	770	5	0.01	<2	3	23
ZZ101957		<10	<1	0.05	10	0.36	831	<1	0.01	18	1050	8	0.03	<2	3	26



ALS Canada Ltd.
 2103 Dollarton Hwy
 North Vancouver BC V7H 0A7
 Phone: +1 (604) 984 0221 Fax: +1 (604) 984 0218
 www.alsglobal.com

To: STRATEGIC METALS LTD.
 C/ O ARCHER, CATHRO & ASSOCIATES (1981)
 LIMITED
 1016- 510 W HASTINGS ST
 VANCOUVER BC V6B 1L8

Page: 4 - C
 Total # Pages: 7 (A - C)
 Plus Appendix Pages
 Finalized Date: 26- AUG- 2015
 Account: MTT

Project: CD Property

CERTIFICATE OF ANALYSIS WH15119634

Sample Description	Method Analyte Units LOR	ME- ICP41	ME- ICP41	ME- ICP41	ME- ICP41	ME- ICP41	ME- ICP41	ME- ICP41
		Th	Ti	Tl	U	V	W	Zn
		ppm	%	ppm	ppm	ppm	ppm	ppm
		20	0.01	10	10	1	10	2
ZZ101918		<20	0.02	<10	<10	51	<10	61
ZZ101919		20	0.01	<10	<10	29	<10	84
ZZ101920		<20	0.09	<10	<10	78	<10	59
ZZ101921		<20	0.05	<10	<10	52	<10	52
ZZ101922		<20	0.08	<10	<10	63	<10	56
ZZ101923		<20	0.04	<10	<10	46	<10	53
ZZ101924		<20	0.05	<10	<10	64	<10	43
ZZ101925		<20	0.05	<10	<10	55	<10	32
ZZ101926		<20	0.05	<10	<10	40	<10	38
ZZ101927		<20	0.04	<10	<10	52	<10	64
ZZ101928		<20	0.04	<10	<10	51	<10	86
ZZ101929		<20	0.03	<10	<10	52	<10	77
ZZ101930		<20	0.03	<10	<10	46	<10	83
ZZ101931		<20	0.04	<10	<10	46	<10	52
ZZ101932		<20	0.04	<10	<10	49	<10	67
ZZ101933		<20	0.09	<10	<10	72	<10	62
ZZ101934		<20	0.06	<10	<10	50	<10	72
ZZ101935		<20	0.03	<10	<10	43	<10	75
ZZ101936		<20	0.01	<10	<10	34	<10	26
ZZ101937		<20	0.07	<10	<10	39	<10	37
ZZ101938		<20	0.04	<10	<10	42	<10	39
ZZ101939		<20	0.03	<10	<10	48	<10	56
ZZ101940		<20	0.05	<10	<10	47	<10	57
ZZ101941		<20	0.04	<10	<10	52	<10	63
ZZ101942		<20	0.04	<10	<10	47	<10	53
ZZ101943		<20	0.06	<10	<10	48	<10	55
ZZ101944		<20	0.05	<10	<10	50	<10	57
ZZ101945		<20	0.04	<10	<10	45	<10	59
ZZ101946		<20	0.04	<10	<10	38	<10	48
ZZ101947		<20	0.07	<10	<10	46	<10	46
ZZ101948		<20	0.07	<10	<10	50	<10	56
ZZ101949		<20	0.09	<10	<10	53	<10	61
ZZ101950		<20	0.05	<10	<10	38	<10	40
ZZ101951		<20	0.08	<10	<10	88	<10	95
ZZ101952		<20	0.03	<10	<10	54	<10	87
ZZ101953		<20	0.07	<10	<10	52	<10	72
ZZ101954		<20	0.07	<10	<10	53	<10	83
ZZ101955		<20	0.07	<10	<10	47	<10	50
ZZ101956		<20	0.06	<10	<10	39	<10	41
ZZ101957		<20	0.03	<10	<10	49	<10	47



ALS Canada Ltd.
 2103 Dollarton Hwy
 North Vancouver BC V7H 0A7
 Phone: +1 (604) 984 0221 Fax: +1 (604) 984 0218
 www.alsglobal.com

To: STRATEGIC METALS LTD.
 C/ O ARCHER, CATHRO & ASSOCIATES (1981)
 LIMITED
 1016- 510 W HASTINGS ST
 VANCOUVER BC V6B 1L8

Page: 5 - A
 Total # Pages: 7 (A - C)
 Plus Appendix Pages
 Finalized Date: 26- AUG- 2015
 Account: MTT

Project: CD Property

CERTIFICATE OF ANALYSIS WH15119634

Sample Description	Method	WEI- 21	Au- ICP21	ME- ICP41	ME- ICP41	ME- ICP41	ME- ICP41	ME- ICP41	ME- ICP41	ME- ICP41	ME- ICP41	ME- ICP41	ME- ICP41	ME- ICP41	ME- ICP41	ME- ICP41
	Analyte	Recvd Wt.	Au	Ag	Al	As	B	Ba	Be	Bi	Ca	Cd	Co	Cr	Cu	Fe
Units		kg	ppm	ppm	%	ppm	ppm	ppm	ppm	ppm	%	ppm	ppm	ppm	ppm	%
LOR		0.02	0.001	0.2	0.01	2	10	10	0.5	2	0.01	0.5	1	1	1	0.01
ZZ101958		0.35	0.002	<0.2	1.64	49	<10	160	0.5	<2	0.56	<0.5	9	31	22	2.79
ZZ101959		0.50	0.003	<0.2	1.49	36	<10	140	0.5	<2	0.33	<0.5	10	27	21	2.42
ZZ101960		0.55	0.001	<0.2	1.41	27	<10	130	<0.5	<2	0.54	<0.5	8	29	18	2.18
ZZ101961		0.34	0.002	<0.2	1.19	6	<10	120	<0.5	<2	0.55	<0.5	6	18	15	1.68
ZZ101962		0.51	0.008	<0.2	1.53	12	<10	150	<0.5	<2	0.44	<0.5	8	20	15	2.33
ZZ101963		0.34	0.002	<0.2	1.19	6	<10	100	<0.5	<2	0.42	<0.5	10	18	10	2.06
ZZ101964		0.55	0.005	<0.2	1.48	11	<10	120	<0.5	<2	0.47	<0.5	7	23	16	2.35
ZZ101965		0.49	0.003	<0.2	1.24	5	<10	110	<0.5	<2	0.49	<0.5	7	19	12	1.82
ZZ101966		0.37	0.002	<0.2	0.81	7	<10	90	<0.5	<2	0.90	<0.5	4	14	25	1.07
ZZ101967		0.36	0.009	<0.2	1.11	51	<10	110	0.5	<2	0.82	<0.5	6	24	18	1.80
ZZ101968		0.57	0.004	<0.2	1.90	26	<10	150	0.7	<2	1.02	<0.5	11	42	28	2.82
ZZ101969		0.43	0.007	<0.2	1.48	102	<10	100	0.7	<2	1.29	<0.5	10	32	28	2.62
ZZ101970		0.33	0.013	<0.2	1.27	37	<10	110	<0.5	2	0.80	<0.5	9	25	21	2.18
ZZ101971		0.38	0.005	<0.2	1.71	57	<10	130	1.1	<2	1.40	<0.5	15	67	29	2.62
ZZ101972		0.38	0.003	<0.2	1.30	22	<10	90	0.5	<2	0.73	<0.5	7	25	20	2.06
ZZ101973		0.29	0.004	<0.2	1.60	16	<10	100	0.6	<2	0.68	<0.5	8	33	21	2.18
ZZ101974		0.46	0.005	0.2	1.34	28	<10	150	1.0	<2	1.35	<0.5	12	33	34	2.55
ZZ101975		0.41	0.004	<0.2	1.32	7	<10	140	<0.5	<2	1.17	<0.5	9	12	24	2.09
ZZ101976		0.50	0.018	0.2	1.28	47	<10	100	0.7	<2	0.72	<0.5	9	17	23	2.32
ZZ101977		0.48	0.012	<0.2	1.26	68	<10	90	0.6	<2	0.29	<0.5	11	35	20	2.66
ZZ101978		0.32	0.016	<0.2	1.29	52	<10	160	0.7	<2	0.57	<0.5	18	24	22	2.00
ZZ101979		0.50	0.011	<0.2	1.40	33	<10	120	0.6	<2	0.43	<0.5	7	27	21	2.12
ZZ101980		0.57	0.007	0.2	1.50	20	<10	110	0.6	<2	0.34	<0.5	12	32	14	2.47
ZZ101981		0.37	0.004	0.2	1.04	8	<10	100	0.5	<2	0.98	0.5	4	19	25	1.64
ZZ101982		0.34	0.006	0.2	1.54	9	<10	160	0.6	<2	0.42	0.8	9	29	26	1.71
ZZ101983		0.33	0.006	0.2	1.52	6	<10	140	0.6	<2	0.30	<0.5	8	29	20	1.75
ZZ101984		0.64	0.005	<0.2	1.47	11	<10	150	<0.5	<2	0.31	<0.5	8	28	17	2.21
ZZ101985		0.56	0.002	<0.2	1.25	8	<10	110	<0.5	<2	0.29	<0.5	6	23	14	1.81
ZZ101986		0.49	0.003	<0.2	1.00	6	<10	80	<0.5	<2	0.27	<0.5	5	17	6	1.52
ZZ101987		0.48	0.002	<0.2	1.11	8	<10	80	<0.5	<2	0.29	<0.5	9	20	5	1.98
ZZ101988		0.39	0.002	<0.2	0.96	4	<10	90	<0.5	<2	0.48	<0.5	5	16	12	1.49
ZZ101989		0.41	0.004	<0.2	1.31	13	<10	130	<0.5	<2	0.50	<0.5	8	26	17	2.35
ZZ101990		0.52	0.002	<0.2	1.44	10	<10	110	<0.5	<2	0.16	<0.5	9	26	13	2.44
ZZ101991		0.42	0.001	<0.2	1.05	6	<10	110	<0.5	<2	0.13	<0.5	4	15	13	1.48
ZZ101992		0.42	0.001	<0.2	1.31	7	<10	80	<0.5	<2	0.11	<0.5	6	19	11	1.89
ZZ101993		0.64	0.002	<0.2	1.16	10	<10	70	<0.5	<2	0.10	<0.5	4	17	13	2.28
ZZ101994		0.54	0.001	<0.2	0.81	4	<10	140	0.7	<2	0.17	<0.5	5	19	13	1.59
ZZ101995		0.60	0.001	<0.2	1.38	10	<10	180	0.7	<2	0.16	<0.5	13	54	17	5.13
ZZ101996		0.87	0.005	<0.2	1.53	8	<10	160	0.5	<2	0.18	<0.5	15	50	28	4.56
ZZ101997		0.47	0.003	<0.2	0.94	4	<10	120	0.5	<2	0.25	<0.5	8	29	20	3.99



ALS Canada Ltd.
 2103 Dollarton Hwy
 North Vancouver BC V7H 0A7
 Phone: +1 (604) 984 0221 Fax: +1 (604) 984 0218
 www.alsglobal.com

To: STRATEGIC METALS LTD.
 C/ O ARCHER, CATHRO & ASSOCIATES (1981)
 LIMITED
 1016- 510 W HASTINGS ST
 VANCOUVER BC V6B 1L8

Page: 5 - B
 Total # Pages: 7 (A - C)
 Plus Appendix Pages
 Finalized Date: 26- AUG- 2015
 Account: MTT

Project: CD Property

CERTIFICATE OF ANALYSIS WH15119634

Sample Description	Method Analyte Units LOR	ME- ICP41	ME- ICP41	ME- ICP41	ME- ICP41	ME- ICP41	ME- ICP41	ME- ICP41	ME- ICP41	ME- ICP41	ME- ICP41	ME- ICP41	ME- ICP41	ME- ICP41	ME- ICP41	
		Ga	Hg	K	La	Mg	Mn	Mo	Na	Ni	P	Pb	S	Sb	Sc	Sr
		ppm	ppm	%	ppm	%	ppm	ppm	%	ppm	ppm	ppm	%	ppm	ppm	ppm
		10	1	0.01	10	0.01	5	1	0.01	1	10	2	0.01	2	1	1
ZZ101958		10	<1	0.07	20	0.39	436	<1	0.01	21	880	9	0.04	<2	3	41
ZZ101959		10	1	0.07	20	0.40	491	<1	0.01	21	740	6	0.03	<2	3	26
ZZ101960		<10	<1	0.07	20	0.52	286	<1	0.01	19	620	9	0.03	<2	3	35
ZZ101961		<10	<1	0.04	10	0.47	425	<1	0.01	11	670	4	0.04	<2	3	34
ZZ101962		<10	<1	0.05	20	0.62	293	<1	0.01	11	770	5	0.01	2	5	27
ZZ101963		<10	<1	0.05	10	0.48	396	<1	0.01	11	810	5	0.02	<2	3	23
ZZ101964		<10	<1	0.06	10	0.58	275	<1	0.01	13	720	5	0.02	<2	5	27
ZZ101965		<10	<1	0.04	10	0.50	224	<1	0.01	11	660	5	0.02	<2	4	29
ZZ101966		<10	<1	0.04	10	0.28	239	<1	0.02	8	710	3	0.09	<2	2	48
ZZ101967		<10	<1	0.05	20	0.42	163	<1	0.01	18	670	8	0.03	2	4	42
ZZ101968		10	<1	0.17	20	0.61	217	<1	0.02	28	600	9	0.04	<2	5	57
ZZ101969		10	<1	0.11	20	0.48	317	<1	0.01	26	700	9	0.05	3	4	61
ZZ101970		<10	<1	0.06	10	0.40	256	<1	0.02	18	570	7	0.04	<2	3	47
ZZ101971		10	1	0.06	40	0.79	450	<1	0.01	66	1290	11	0.07	<2	5	63
ZZ101972		<10	<1	0.07	20	0.45	247	<1	0.02	18	600	9	0.03	<2	4	37
ZZ101973		10	<1	0.09	20	0.56	234	<1	0.02	20	480	9	0.03	<2	5	36
ZZ101974		10	<1	0.06	30	0.76	247	<1	0.01	31	510	20	0.04	2	5	94
ZZ101975		<10	<1	0.06	10	0.52	462	<1	0.02	8	580	2	0.04	<2	6	76
ZZ101976		<10	<1	0.10	20	0.39	546	1	0.01	15	660	10	0.03	2	5	45
ZZ101977		<10	<1	0.09	20	0.52	467	1	0.01	23	490	18	0.01	<2	4	20
ZZ101978		<10	<1	0.10	20	0.32	633	<1	0.01	19	700	9	0.04	2	4	37
ZZ101979		<10	<1	0.12	20	0.41	349	<1	0.01	19	660	10	0.03	<2	3	36
ZZ101980		10	<1	0.14	20	0.49	405	<1	0.01	20	700	13	0.03	<2	3	27
ZZ101981		<10	<1	0.11	20	0.30	164	<1	0.02	16	590	6	0.08	<2	2	54
ZZ101982		<10	<1	0.11	20	0.46	435	<1	0.01	22	630	9	0.08	2	3	31
ZZ101983		10	<1	0.12	20	0.48	190	<1	0.01	22	610	9	0.04	<2	4	21
ZZ101984		<10	<1	0.06	10	0.42	281	<1	0.01	18	740	6	0.02	<2	4	20
ZZ101985		<10	<1	0.06	10	0.37	187	<1	0.01	15	730	4	0.01	<2	3	18
ZZ101986		<10	<1	0.06	20	0.33	146	<1	0.01	11	750	3	0.02	<2	2	13
ZZ101987		<10	<1	0.07	20	0.37	321	<1	0.01	13	740	4	0.02	<2	2	16
ZZ101988		<10	<1	0.04	10	0.26	165	<1	0.01	10	690	3	0.05	<2	2	29
ZZ101989		<10	<1	0.05	10	0.35	153	<1	0.01	15	720	7	0.05	<2	3	32
ZZ101990		10	<1	0.08	10	0.39	389	<1	<0.01	15	380	14	0.01	<2	2	16
ZZ101991		<10	<1	0.08	10	0.19	135	<1	0.01	8	350	10	0.02	<2	1	13
ZZ101992		<10	<1	0.05	10	0.24	232	<1	0.01	11	310	17	0.01	<2	2	10
ZZ101993		10	<1	0.04	10	0.16	169	2	<0.01	9	240	13	0.01	<2	2	12
ZZ101994		<10	<1	0.10	20	0.17	195	<1	0.01	10	420	21	0.01	<2	2	19
ZZ101995		10	<1	0.32	30	0.32	466	<1	0.01	25	480	15	0.01	<2	3	17
ZZ101996		10	<1	0.27	50	0.41	515	<1	<0.01	27	610	18	0.01	<2	4	17
ZZ101997		<10	<1	0.17	30	0.17	124	<1	0.01	19	510	11	0.02	<2	2	21



ALS Canada Ltd.
 2103 Dollarton Hwy
 North Vancouver BC V7H 0A7
 Phone: +1 (604) 984 0221 Fax: +1 (604) 984 0218
 www.alsglobal.com

To: STRATEGIC METALS LTD.
 C/ O ARCHER, CATHRO & ASSOCIATES (1981)
 LIMITED
 1016- 510 W HASTINGS ST
 VANCOUVER BC V6B 1L8

Page: 5 - C
 Total # Pages: 7 (A - C)
 Plus Appendix Pages
 Finalized Date: 26- AUG- 2015
 Account: MTT

Project: CD Property

CERTIFICATE OF ANALYSIS WH15119634

Sample Description	Method Analyte Units LOR	ME- ICP41	ME- ICP41	ME- ICP41	ME- ICP41	ME- ICP41	ME- ICP41	ME- ICP41
		Th	Ti	Tl	U	V	W	Zn
		ppm	%	ppm	ppm	ppm	ppm	ppm
		20	0.01	10	10	1	10	2
ZZ101958		<20	0.03	<10	<10	49	<10	59
ZZ101959		<20	0.04	<10	<10	43	<10	49
ZZ101960		<20	0.05	<10	<10	46	<10	52
ZZ101961		<20	0.04	<10	<10	46	<10	42
ZZ101962		<20	0.07	<10	<10	64	<10	51
ZZ101963		<20	0.06	<10	<10	54	<10	44
ZZ101964		<20	0.07	<10	<10	60	<10	50
ZZ101965		<20	0.05	<10	<10	53	<10	41
ZZ101966		<20	0.05	<10	<10	34	<10	30
ZZ101967		<20	0.04	<10	<10	37	<10	44
ZZ101968		<20	0.09	<10	<10	51	<10	54
ZZ101969		<20	0.04	<10	<10	42	<10	61
ZZ101970		<20	0.06	<10	<10	45	<10	43
ZZ101971		<20	0.05	<10	<10	45	<10	53
ZZ101972		<20	0.04	<10	<10	38	<10	52
ZZ101973		<20	0.07	<10	<10	51	<10	48
ZZ101974		<20	0.06	<10	<10	49	<10	62
ZZ101975		<20	0.06	<10	<10	65	<10	38
ZZ101976		<20	0.02	<10	<10	45	<10	62
ZZ101977		<20	0.05	<10	<10	46	<10	74
ZZ101978		<20	0.02	<10	<10	33	<10	56
ZZ101979		<20	0.04	<10	<10	33	<10	56
ZZ101980		<20	0.05	<10	<10	35	<10	74
ZZ101981		<20	0.05	<10	<10	27	<10	75
ZZ101982		<20	0.05	<10	<10	37	<10	93
ZZ101983		<20	0.06	<10	<10	41	<10	71
ZZ101984		<20	0.07	<10	<10	46	<10	49
ZZ101985		<20	0.06	<10	<10	38	<10	39
ZZ101986		<20	0.05	<10	<10	30	<10	41
ZZ101987		<20	0.06	<10	<10	28	<10	50
ZZ101988		<20	0.05	<10	<10	33	<10	38
ZZ101989		<20	0.06	<10	<10	57	<10	49
ZZ101990		<20	0.05	<10	<10	57	<10	51
ZZ101991		<20	0.02	<10	<10	34	<10	33
ZZ101992		<20	0.04	<10	<10	43	<10	40
ZZ101993		<20	0.04	<10	<10	52	<10	32
ZZ101994		<20	0.02	<10	<10	28	<10	36
ZZ101995		<20	0.06	<10	<10	68	<10	62
ZZ101996		<20	0.05	<10	<10	62	<10	77
ZZ101997		<20	0.04	<10	<10	46	<10	40



ALS Canada Ltd.
 2103 Dollarton Hwy
 North Vancouver BC V7H 0A7
 Phone: +1 (604) 984 0221 Fax: +1 (604) 984 0218
 www.alsglobal.com

To: STRATEGIC METALS LTD.
 C/ O ARCHER, CATHRO & ASSOCIATES (1981)
 LIMITED
 1016- 510 W HASTINGS ST
 VANCOUVER BC V6B 1L8

Page: 6 - A
 Total # Pages: 7 (A - C)
 Plus Appendix Pages
 Finalized Date: 26- AUG- 2015
 Account: MTT

Project: CD Property

CERTIFICATE OF ANALYSIS WH15119634

Sample Description	Method	WEI- 21	Au- ICP21	ME- ICP41	ME- ICP41	ME- ICP41	ME- ICP41	ME- ICP41	ME- ICP41	ME- ICP41	ME- ICP41	ME- ICP41	ME- ICP41	ME- ICP41	ME- ICP41	ME- ICP41
	Analyte	Recvd Wt.	Au	Ag	Al	As	B	Ba	Be	Bi	Ca	Cd	Co	Cr	Cu	Fe
Units		kg	ppm	ppm	%	ppm	ppm	ppm	ppm	ppm	%	ppm	ppm	ppm	ppm	%
LOR		0.02	0.001	0.2	0.01	2	10	10	0.5	2	0.01	0.5	1	1	1	0.01
ZZ101998		0.69	0.001	<0.2	1.17	5	<10	160	0.6	<2	0.13	<0.5	11	44	16	4.79
ZZ101999		0.65	0.002	<0.2	0.71	20	<10	140	0.5	2	0.25	<0.5	10	17	43	2.94
ZZ102000		0.60	0.003	<0.2	0.91	12	<10	110	0.5	<2	0.18	<0.5	4	19	26	2.12
ZZ103951		0.66	0.005	<0.2	1.07	23	<10	130	0.5	<2	0.21	<0.5	10	24	22	2.40
ZZ103952		0.47	0.002	<0.2	1.08	26	<10	80	0.5	<2	0.15	<0.5	9	21	25	2.40
ZZ103953		0.48	0.003	0.2	0.79	52	<10	120	0.5	<2	0.19	<0.5	12	22	37	3.09
ZZ103954		0.61	0.004	<0.2	1.84	14	<10	130	0.6	<2	0.25	<0.5	9	33	25	2.73
ZZ103955		0.49	0.003	0.2	1.90	23	<10	170	0.8	<2	0.26	0.7	20	60	63	4.09
ZZ103956		0.57	0.005	<0.2	1.43	10	<10	70	0.6	<2	0.15	<0.5	7	27	16	2.57
ZZ103957		0.49	0.003	<0.2	1.70	13	<10	130	0.8	2	0.15	<0.5	13	29	23	3.73
ZZ103958		0.40	0.003	<0.2	1.25	13	<10	90	0.7	<2	0.12	<0.5	10	23	16	2.78
ZZ103959		0.44	0.002	<0.2	2.19	14	<10	100	<0.5	<2	0.12	<0.5	9	31	18	3.16
ZZ103960		0.44	0.002	<0.2	0.79	17	<10	70	<0.5	<2	0.13	<0.5	3	14	7	1.44
ZZ103961		0.39	0.006	<0.2	1.87	16	<10	100	<0.5	<2	0.13	<0.5	8	28	13	2.55
ZZ103962		0.39	0.002	<0.2	1.97	12	<10	100	<0.5	2	0.12	<0.5	8	30	12	3.14
ZZ103963		0.52	0.002	<0.2	1.88	12	<10	120	<0.5	2	0.13	<0.5	7	30	16	2.89
ZZ103964		0.37	0.008	<0.2	1.39	13	<10	90	<0.5	<2	0.18	<0.5	7	24	14	2.29
ZZ103965		0.53	0.003	<0.2	1.16	10	<10	70	<0.5	<2	0.19	<0.5	6	18	11	1.76
ZZ103966		0.47	0.005	<0.2	1.59	8	<10	140	1.6	<2	0.29	<0.5	7	28	40	2.08
ZZ103967		0.52	0.004	<0.2	2.13	19	<10	220	0.9	<2	0.73	<0.5	18	44	36	3.77
ZZ103968		0.35	0.004	<0.2	2.05	10	<10	190	0.7	<2	0.83	<0.5	11	37	43	2.91
ZZ103969		0.30	0.002	<0.2	1.41	8	<10	120	0.6	<2	0.44	<0.5	7	21	28	2.09
ZZ103970		0.40	0.003	<0.2	2.45	12	<10	160	0.5	<2	0.27	<0.5	12	39	28	3.53
ZZ103971		0.53	0.005	<0.2	1.81	13	<10	170	0.9	<2	0.46	<0.5	13	36	27	3.51
ZZ103972		0.54	0.005	<0.2	1.72	14	<10	170	0.9	<2	0.33	<0.5	12	35	26	3.24
ZZ103973		0.60	0.005	0.2	1.84	12	<10	230	0.7	<2	0.69	<0.5	11	37	31	2.84
ZZ103974		0.59	0.005	<0.2	1.61	8	<10	370	0.8	2	0.43	<0.5	8	34	31	2.83
ZZ103975		0.43	0.002	<0.2	1.35	7	<10	190	0.5	<2	0.36	<0.5	8	28	19	2.45
ZZ103976		0.40	0.003	<0.2	1.30	6	<10	330	0.6	<2	0.32	<0.5	9	32	22	2.55
ZZ103977		0.36	0.007	<0.2	1.44	57	<10	180	0.5	<2	0.45	<0.5	9	28	20	3.14
ZZ103978		0.55	0.007	<0.2	1.83	42	<10	190	0.6	<2	0.80	<0.5	12	39	26	3.24
ZZ103979		0.27	0.006	0.2	1.38	11	<10	110	0.6	<2	1.01	<0.5	6	32	26	2.00
ZZ103980		0.37	0.004	<0.2	1.44	23	<10	200	<0.5	<2	0.52	<0.5	15	31	15	3.27
ZZ103981		0.43	0.004	<0.2	1.16	9	<10	100	<0.5	<2	0.35	<0.5	8	26	18	1.97
ZZ103982		0.50	0.007	0.3	1.49	52	<10	120	0.6	2	0.28	<0.5	12	39	34	3.53
ZZ103983		0.49	0.003	0.2	1.40	18	<10	100	<0.5	<2	0.25	<0.5	7	29	23	2.32
ZZ103984		0.58	0.006	0.3	1.89	16	<10	140	0.5	<2	0.28	<0.5	7	33	24	2.48
ZZ103985		0.34	0.014	0.3	1.36	34	<10	90	<0.5	<2	0.21	<0.5	5	25	79	2.00
ZZ103986		0.59	0.005	0.2	1.50	17	<10	90	<0.5	<2	0.22	<0.5	8	35	30	2.54
ZZ103987		0.56	0.006	<0.2	1.78	51	<10	90	0.5	2	0.25	<0.5	10	34	18	2.78



ALS Canada Ltd.
 2103 Dollarton Hwy
 North Vancouver BC V7H 0A7
 Phone: +1 (604) 984 0221 Fax: +1 (604) 984 0218
 www.alsglobal.com

To: STRATEGIC METALS LTD.
 C/ O ARCHER, CATHRO & ASSOCIATES (1981)
 LIMITED
 1016- 510 W HASTINGS ST
 VANCOUVER BC V6B 1L8

Page: 6 - B
 Total # Pages: 7 (A - C)
 Plus Appendix Pages
 Finalized Date: 26- AUG- 2015
 Account: MTT

Project: CD Property

CERTIFICATE OF ANALYSIS WH15119634

Sample Description	Method Analyte Units LOR	ME- ICP41	ME- ICP41	ME- ICP41	ME- ICP41	ME- ICP41	ME- ICP41	ME- ICP41	ME- ICP41	ME- ICP41	ME- ICP41	ME- ICP41	ME- ICP41	ME- ICP41	ME- ICP41	
		Ga	Hg	K	La	Mg	Mn	Mo	Na	Ni	P	Pb	S	Sb	Sc	Sr
		ppm	ppm	%	ppm	%	ppm	ppm	%	ppm	ppm	ppm	%	ppm	ppm	ppm
		10	1	0.01	10	0.01	5	1	0.01	1	10	2	0.01	2	1	1
ZZ101998		<10	<1	0.39	30	0.33	160	<1	<0.01	24	360	10	<0.01	<2	2	14
ZZ101999		<10	<1	0.10	40	0.15	286	2	<0.01	27	950	24	0.08	3	3	80
ZZ102000		<10	<1	0.08	30	0.17	107	<1	<0.01	11	610	15	0.01	<2	2	14
ZZ103951		<10	<1	0.07	20	0.32	375	<1	0.01	22	480	11	0.02	2	4	28
ZZ103952		<10	<1	0.07	10	0.22	286	2	<0.01	22	590	13	0.02	<2	2	15
ZZ103953		<10	<1	0.10	20	0.19	422	2	<0.01	34	710	15	0.09	3	2	32
ZZ103954		10	<1	0.12	10	0.52	291	<1	0.01	26	730	9	0.02	<2	4	18
ZZ103955		10	<1	0.36	20	0.78	1050	4	0.02	54	1180	9	0.21	<2	7	56
ZZ103956		10	<1	0.08	10	0.33	292	<1	<0.01	15	610	11	0.03	<2	2	12
ZZ103957		10	<1	0.30	20	0.47	467	<1	<0.01	24	390	16	0.02	<2	3	12
ZZ103958		<10	<1	0.37	20	0.34	499	<1	<0.01	17	430	23	0.01	<2	3	12
ZZ103959		10	<1	0.10	10	0.47	269	<1	<0.01	24	280	25	0.03	<2	3	11
ZZ103960		<10	<1	0.06	10	0.16	166	3	<0.01	8	270	22	0.03	2	1	15
ZZ103961		10	<1	0.09	10	0.40	217	1	<0.01	20	280	16	0.03	2	3	11
ZZ103962		10	<1	0.06	10	0.38	218	<1	0.01	18	260	12	0.02	<2	3	11
ZZ103963		10	<1	0.06	10	0.40	210	<1	0.01	17	310	14	0.01	<2	3	15
ZZ103964		10	<1	0.07	10	0.36	247	1	0.01	15	440	23	0.01	<2	2	15
ZZ103965		<10	<1	0.06	10	0.31	178	<1	0.01	11	500	17	0.02	<2	2	14
ZZ103966		10	<1	0.13	10	0.32	322	<1	0.01	15	550	14	0.02	<2	2	30
ZZ103967		10	<1	0.11	20	0.65	272	<1	0.01	38	510	12	0.05	3	6	50
ZZ103968		10	1	0.08	20	0.52	431	1	0.02	32	740	13	0.05	2	4	55
ZZ103969		10	<1	0.12	10	0.29	243	1	0.02	16	490	8	0.01	2	2	28
ZZ103970		10	<1	0.08	10	0.55	275	1	0.02	29	420	11	0.02	<2	4	26
ZZ103971		10	<1	0.15	30	0.53	350	1	0.02	26	840	14	0.02	<2	5	32
ZZ103972		10	<1	0.13	40	0.48	317	1	0.01	29	560	16	0.01	<2	5	25
ZZ103973		10	<1	0.12	20	0.57	393	1	0.03	31	670	9	0.03	2	6	51
ZZ103974		<10	<1	0.12	30	0.46	258	1	0.01	24	620	33	0.02	<2	4	36
ZZ103975		<10	<1	0.12	20	0.45	256	<1	0.01	20	710	10	<0.01	2	3	32
ZZ103976		<10	<1	0.10	20	0.43	274	1	0.01	20	400	15	0.01	2	3	33
ZZ103977		<10	<1	0.08	20	0.52	440	1	0.02	19	800	13	0.03	<2	4	32
ZZ103978		10	<1	0.16	20	0.70	397	1	0.03	27	790	13	0.04	<2	6	52
ZZ103979		<10	<1	0.14	30	0.45	145	<1	0.02	20	660	10	0.12	<2	4	50
ZZ103980		10	<1	0.09	10	0.41	918	1	0.02	18	780	12	0.05	<2	3	31
ZZ103981		<10	<1	0.11	20	0.42	281	<1	0.02	19	730	6	0.02	3	3	23
ZZ103982		10	<1	0.18	20	0.61	532	1	0.02	30	770	14	0.04	<2	4	24
ZZ103983		10	<1	0.09	10	0.47	238	2	0.02	20	570	8	0.02	<2	3	20
ZZ103984		10	<1	0.11	10	0.48	178	1	0.01	25	660	9	0.02	<2	3	25
ZZ103985		10	<1	0.09	10	0.30	142	1	0.01	16	740	10	0.04	2	1	23
ZZ103986		10	<1	0.12	10	0.47	226	1	0.01	25	500	9	0.02	<2	3	23
ZZ103987		10	<1	0.17	10	0.65	368	<1	0.01	23	580	10	0.01	<2	3	17



ALS Canada Ltd.
 2103 Dollarton Hwy
 North Vancouver BC V7H 0A7
 Phone: +1 (604) 984 0221 Fax: +1 (604) 984 0218
 www.alsglobal.com

To: STRATEGIC METALS LTD.
 C/ O ARCHER, CATHRO & ASSOCIATES (1981)
 LIMITED
 1016- 510 W HASTINGS ST
 VANCOUVER BC V6B 1L8

Page: 6 - C
 Total # Pages: 7 (A - C)
 Plus Appendix Pages
 Finalized Date: 26- AUG- 2015
 Account: MTT

Project: CD Property

CERTIFICATE OF ANALYSIS WH15119634

Sample Description	Method Analyte Units LOR	ME- ICP41	ME- ICP41	ME- ICP41	ME- ICP41	ME- ICP41	ME- ICP41	
		Th	Ti	Tl	U	V	W	Zn
		ppm	%	ppm	ppm	ppm	ppm	ppm
		20	0.01	10	10	1	10	2
ZZ101998		<20	0.07	<10	<10	46	<10	53
ZZ101999		<20	0.01	<10	<10	26	<10	45
ZZ102000		<20	0.01	<10	<10	30	<10	37
ZZ103951		<20	0.05	<10	<10	38	<10	45
ZZ103952		<20	0.03	<10	<10	35	<10	50
ZZ103953		<20	0.02	<10	<10	46	<10	92
ZZ103954		<20	0.06	<10	<10	55	<10	64
ZZ103955		<20	0.10	<10	<10	123	<10	177
ZZ103956		<20	0.05	<10	<10	48	<10	45
ZZ103957		<20	0.09	<10	<10	45	<10	66
ZZ103958		<20	0.10	<10	<10	38	<10	70
ZZ103959		<20	0.09	<10	<10	62	<10	82
ZZ103960		<20	0.03	<10	<10	31	<10	39
ZZ103961		<20	0.07	<10	<10	53	<10	57
ZZ103962		<20	0.09	<10	<10	67	<10	52
ZZ103963		<20	0.09	<10	<10	68	<10	61
ZZ103964		<20	0.07	<10	<10	55	<10	45
ZZ103965		<20	0.05	<10	<10	40	<10	36
ZZ103966		<20	0.02	<10	<10	41	<10	39
ZZ103967		<20	0.06	<10	<10	57	<10	67
ZZ103968		<20	0.06	<10	<10	55	<10	54
ZZ103969		<20	0.05	<10	<10	39	<10	41
ZZ103970		<20	0.10	<10	<10	71	<10	53
ZZ103971		<20	0.05	<10	<10	53	<10	65
ZZ103972		<20	0.05	<10	<10	51	<10	64
ZZ103973		<20	0.07	<10	<10	54	<10	55
ZZ103974		<20	0.05	<10	<10	46	<10	71
ZZ103975		<20	0.06	<10	<10	44	<10	48
ZZ103976		<20	0.05	<10	<10	51	<10	51
ZZ103977		<20	0.05	<10	<10	52	<10	67
ZZ103978		<20	0.10	<10	<10	64	<10	79
ZZ103979		<20	0.08	<10	<10	42	<10	72
ZZ103980		<20	0.09	<10	<10	46	<10	71
ZZ103981		<20	0.08	<10	<10	40	<10	57
ZZ103982		<20	0.08	<10	<10	47	<10	90
ZZ103983		<20	0.07	<10	<10	48	<10	57
ZZ103984		<20	0.06	<10	<10	49	<10	54
ZZ103985		<20	0.04	<10	<10	42	<10	40
ZZ103986		<20	0.07	<10	<10	54	<10	66
ZZ103987		<20	0.10	<10	<10	49	<10	60



ALS Canada Ltd.
 2103 Dollarton Hwy
 North Vancouver BC V7H 0A7
 Phone: +1 (604) 984 0221 Fax: +1 (604) 984 0218
 www.alsglobal.com

To: STRATEGIC METALS LTD.
 C/ O ARCHER, CATHRO & ASSOCIATES (1981)
 LIMITED
 1016- 510 W HASTINGS ST
 VANCOUVER BC V6B 1L8

Page: 7 - A
 Total # Pages: 7 (A - C)
 Plus Appendix Pages
 Finalized Date: 26- AUG- 2015
 Account: MTT

Project: CD Property

CERTIFICATE OF ANALYSIS WH15119634

Sample Description	Method Analyte Units LOR	WEI- 21 Recvd Wt. kg	Au- ICP21 Au ppm	ME- ICP41 Ag ppm	ME- ICP41 Al %	ME- ICP41 As ppm	ME- ICP41 B ppm	ME- ICP41 Ba ppm	ME- ICP41 Be ppm	ME- ICP41 Bi ppm	ME- ICP41 Ca %	ME- ICP41 Cd ppm	ME- ICP41 Co ppm	ME- ICP41 Cr ppm	ME- ICP41 Cu ppm	ME- ICP41 Fe %
		0.02	0.001	0.2	0.01	2	10	10	0.5	2	0.01	0.5	1	1	1	0.01
ZZ103988		0.43	<0.001	<0.2	1.77	12	<10	110	0.6	<2	0.21	<0.5	10	32	29	3.16
ZZ103989		0.52	0.012	<0.2	1.95	37	<10	150	0.6	<2	0.31	<0.5	10	38	23	2.92
ZZ103990		0.33	0.019	0.2	1.34	32	<10	110	<0.5	<2	0.22	<0.5	7	24	22	2.09
ZZ103991		0.28	0.004	0.4	1.17	10	<10	110	<0.5	<2	0.25	<0.5	28	20	22	2.60
ZZ103992		0.39	0.003	<0.2	1.32	4	<10	110	<0.5	<2	0.33	<0.5	6	26	11	1.66
ZZ103993		0.44	0.002	<0.2	1.96	16	<10	140	0.6	<2	0.42	<0.5	9	39	22	2.59
ZZ103994		0.36	0.002	<0.2	1.52	2	<10	130	<0.5	<2	0.65	<0.5	6	34	26	1.78
ZZ103995		0.47	0.011	0.4	1.76	20	<10	160	0.7	<2	0.40	<0.5	5	35	27	2.31
ZZ103996		0.41	0.002	<0.2	1.46	22	<10	150	<0.5	<2	0.38	<0.5	7	32	18	2.41
ZZ103997		0.41	0.002	<0.2	1.52	13	<10	160	<0.5	<2	0.38	<0.5	8	32	23	2.15
ZZ103998		0.48	0.003	<0.2	1.35	17	<10	140	<0.5	<2	0.24	<0.5	7	30	20	1.72
ZZ103999		0.38	0.003	0.2	1.68	17	<10	150	0.5	<2	0.30	<0.5	8	41	24	2.34
ZZ104000		0.28	0.002	<0.2	1.31	10	<10	190	<0.5	<2	1.59	0.5	9	28	46	2.09



ALS Canada Ltd.
 2103 Dollarton Hwy
 North Vancouver BC V7H 0A7
 Phone: +1 (604) 984 0221 Fax: +1 (604) 984 0218
 www.alsglobal.com

To: STRATEGIC METALS LTD.
 C/ O ARCHER, CATHRO & ASSOCIATES (1981)
 LIMITED
 1016- 510 W HASTINGS ST
 VANCOUVER BC V6B 1L8

Page: 7 - B
 Total # Pages: 7 (A - C)
 Plus Appendix Pages
 Finalized Date: 26- AUG- 2015
 Account: MTT

Project: CD Property

CERTIFICATE OF ANALYSIS WH15119634

Sample Description	Method Analyte Units LOR	ME- ICP41	ME- ICP41	ME- ICP41	ME- ICP41	ME- ICP41	ME- ICP41	ME- ICP41	ME- ICP41	ME- ICP41	ME- ICP41	ME- ICP41	ME- ICP41	ME- ICP41	ME- ICP41	
		Ga ppm	Hg ppm	K %	La ppm	Mg %	Mn ppm	Mo ppm	Na %	Ni ppm	P ppm	Pb ppm	S %	Sb ppm	Sc ppm	Sr ppm
		10	1	0.01	10	0.01	5	1	0.01	1	10	2	0.01	2	1	1
ZZ103988		10	<1	0.26	20	0.55	348	1	0.02	23	460	12	0.01	<2	3	18
ZZ103989		10	<1	0.20	20	0.60	305	1	0.02	28	580	11	0.01	<2	5	24
ZZ103990		<10	<1	0.08	10	0.33	232	1	0.02	15	490	7	0.02	2	2	22
ZZ103991		<10	<1	0.07	20	0.24	1995	1	0.02	14	1000	6	0.05	<2	2	22
ZZ103992		<10	<1	0.12	20	0.42	194	<1	0.02	17	580	8	0.03	<2	3	24
ZZ103993		10	<1	0.19	20	0.64	334	<1	0.01	23	720	14	0.03	<2	5	28
ZZ103994		10	<1	0.31	20	0.53	249	<1	0.02	23	600	9	0.07	2	3	35
ZZ103995		10	<1	0.14	40	0.51	177	<1	0.01	24	880	13	0.07	<2	4	36
ZZ103996		<10	<1	0.08	20	0.49	272	<1	0.01	20	640	11	0.04	<2	4	27
ZZ103997		<10	<1	0.09	20	0.53	224	<1	0.05	22	750	9	0.06	<2	4	25
ZZ103998		<10	<1	0.06	20	0.44	146	<1	0.02	20	730	8	0.03	<2	3	16
ZZ103999		10	<1	0.08	20	0.56	242	<1	0.02	23	910	11	0.05	<2	4	23
ZZ104000		<10	<1	0.09	20	0.42	462	<1	0.02	25	1050	9	0.14	<2	3	85



ALS Canada Ltd.
 2103 Dollarton Hwy
 North Vancouver BC V7H 0A7
 Phone: +1 (604) 984 0221 Fax: +1 (604) 984 0218
 www.alsglobal.com

To: STRATEGIC METALS LTD.
 C/ O ARCHER, CATHRO & ASSOCIATES (1981)
 LIMITED
 1016- 510 W HASTINGS ST
 VANCOUVER BC V6B 1L8

Page: 7 - C
 Total # Pages: 7 (A - C)
 Plus Appendix Pages
 Finalized Date: 26- AUG- 2015
 Account: MTT

Project: CD Property

CERTIFICATE OF ANALYSIS WH15119634

Sample Description	Method Analyte Units LOR	ME- ICP41	ME- ICP41	ME- ICP41	ME- ICP41	ME- ICP41	ME- ICP41	ME- ICP41
		Th	Ti	Tl	U	V	W	Zn
		ppm	%	ppm	ppm	ppm	ppm	ppm
		20	0.01	10	10	1	10	2
ZZ103988		<20	0.11	<10	<10	54	<10	59
ZZ103989		<20	0.10	<10	<10	52	<10	54
ZZ103990		<20	0.05	<10	<10	41	<10	41
ZZ103991		<20	0.06	<10	<10	59	<10	40
ZZ103992		<20	0.07	<10	<10	30	<10	58
ZZ103993		<20	0.11	<10	<10	47	<10	71
ZZ103994		<20	0.11	<10	<10	38	<10	63
ZZ103995		<20	0.06	<10	<10	39	<10	86
ZZ103996		<20	0.07	<10	<10	47	<10	51
ZZ103997		<20	0.08	<10	<10	42	<10	55
ZZ103998		<20	0.06	<10	<10	37	<10	44
ZZ103999		<20	0.07	<10	<10	46	<10	68
ZZ104000		<20	0.07	<10	<10	37	<10	58

***** See Appendix Page for comments regarding this certificate *****



ALS Canada Ltd.
 2103 Dollarton Hwy
 North Vancouver BC V7H 0A7
 Phone: +1 (604) 984 0221 Fax: +1 (604) 984 0218
 www.alsglobal.com

To: **STRATEGIC METALS LTD.**
C/ O ARCHER, CATHRO & ASSOCIATES (1981)
LIMITED
1016- 510 W HASTINGS ST
VANCOUVER BC V6B 1L8

Page: Appendix 1
Total # Appendix Pages: 1
Finalized Date: 26- AUG- 2015
Account: MTT

Project: CD Property

CERTIFICATE OF ANALYSIS WH15119634

CERTIFICATE COMMENTS	
	ANALYTICAL COMMENTS
Applies to Method:	NSS is non- sufficient sample. ALL METHODS
	LABORATORY ADDRESSES
Applies to Method:	Processed at ALS Whitehorse located at 78 Mt. Sima Rd, Whitehorse, YT, Canada. LOG- 22 SCR- 41 WEI- 21
Applies to Method:	Processed at ALS Vancouver located at 2103 Dollarton Hwy, North Vancouver, BC, Canada. Au- ICP21 ME- ICP41



ALS Canada Ltd.
 2103 Dollarton Hwy
 North Vancouver BC V7H 0A7
 Phone: +1 (604) 984 0221 Fax: +1 (604) 984 0218
 www.alsglobal.com

To: **STRATEGIC METALS LTD.**
C/ O ARCHER, CATHRO & ASSOCIATES (1981)
LIMITED
1016- 510 W HASTINGS ST
VANCOUVER BC V6B 1L8

Page: 1
Total # Pages: 7 (A - C)
Plus Appendix Pages
Finalized Date: 26- AUG- 2015
Account: MTT

CERTIFICATE WH15119637

Project: CD Property

This report is for 228 Soil samples submitted to our lab in Whitehorse, YT, Canada on 9- AUG- 2015.

The following have access to data associated with this certificate:

HEATHER BURRELL	JOAN MARIACHER
-----------------	----------------

SAMPLE PREPARATION	
ALS CODE	DESCRIPTION
WEI- 21	Received Sample Weight
LOG- 22	Sample login - Rcd w/o BarCode
SCR- 41	Screen to - 180um and save both

ANALYTICAL PROCEDURES		
ALS CODE	DESCRIPTION	INSTRUMENT
Au- ICP21	Au 30g FA ICP- AES Finish	ICP- AES
ME- ICP41	35 Element Aqua Regia ICP- AES	ICP- AES

To: **STRATEGIC METALS LTD.**
ATTN: JOAN MARIACHER
C/ O ARCHER, CATHRO & ASSOCIATES (1981) LIMITED
1016- 510 W HASTINGS ST
VANCOUVER BC V6B 1L8

This is the Final Report and supersedes any preliminary report with this certificate number. Results apply to samples as submitted. All pages of this report have been checked and approved for release.

***** See Appendix Page for comments regarding this certificate *****

Signature: 
 Colin Ramshaw, Vancouver Laboratory Manager



ALS Canada Ltd.
 2103 Dollarton Hwy
 North Vancouver BC V7H 0A7
 Phone: +1 (604) 984 0221 Fax: +1 (604) 984 0218
 www.alsglobal.com

To: STRATEGIC METALS LTD.
 C/ O ARCHER, CATHRO & ASSOCIATES (1981)
 LIMITED
 1016- 510 W HASTINGS ST
 VANCOUVER BC V6B 1L8

Page: 2 - A
 Total # Pages: 7 (A - C)
 Plus Appendix Pages
 Finalized Date: 26- AUG- 2015
 Account: MTT

Project: CD Property

CERTIFICATE OF ANALYSIS WH15119637

Sample Description	Method Analyte Units LOR	WEI- 21	Au- ICP21	ME- ICP41	ME- ICP41	ME- ICP41	ME- ICP41	ME- ICP41	ME- ICP41	ME- ICP41	ME- ICP41	ME- ICP41	ME- ICP41	ME- ICP41	ME- ICP41	ME- ICP41
		Recvd Wt. kg	Au ppm	Ag ppm	Al %	As ppm	B ppm	Ba ppm	Be ppm	Bi ppm	Ca %	Cd ppm	Co ppm	Cr ppm	Cu ppm	Fe %
		0.02	0.001	0.2	0.01	2	10	10	0.5	2	0.01	0.5	1	1	1	0.01
ZZ103701		0.41	0.002	<0.2	1.52	67	<10	90	0.8	<2	1.70	<0.5	11	44	37	3.08
ZZ103702		0.40	0.003	<0.2	1.09	29	<10	90	0.5	2	1.52	<0.5	9	24	21	2.06
ZZ103703		0.33	0.002	<0.2	1.05	97	<10	110	<0.5	<2	1.16	<0.5	8	22	18	2.04
ZZ103704		0.29	0.004	<0.2	0.88	4	<10	190	<0.5	<2	0.75	<0.5	9	17	29	1.39
ZZ103705		0.46	0.001	<0.2	1.09	11	<10	90	<0.5	<2	0.38	<0.5	6	19	11	1.81
ZZ103706		0.44	<0.001	<0.2	1.10	8	<10	100	<0.5	<2	0.41	<0.5	5	21	8	1.63
ZZ103707		0.62	0.002	<0.2	2.03	26	<10	150	0.8	<2	0.63	<0.5	13	66	33	3.05
ZZ103708		0.45	0.020	0.3	1.20	72	<10	100	0.5	2	0.43	<0.5	7	31	15	2.16
ZZ103709		0.56	0.004	0.2	1.47	33	<10	120	0.5	<2	0.47	<0.5	14	42	28	2.81
ZZ103710		0.51	0.002	0.2	1.64	11	<10	140	0.5	<2	0.49	<0.5	12	62	32	2.66
ZZ103711		0.43	0.004	0.2	1.64	46	<10	160	0.5	<2	0.51	<0.5	17	55	24	2.81
ZZ103712		0.39	0.003	<0.2	1.57	62	<10	140	0.5	<2	0.50	<0.5	13	34	16	3.11
ZZ103713		0.48	0.004	<0.2	1.78	15	<10	120	0.5	<2	0.57	<0.5	13	24	16	3.08
ZZ103714		0.43	0.003	<0.2	1.54	17	<10	120	<0.5	<2	0.46	<0.5	7	22	13	2.73
ZZ103715		0.58	0.003	<0.2	2.06	10	<10	160	0.5	<2	0.66	<0.5	11	28	23	3.28
ZZ103716		0.38	0.001	<0.2	1.28	18	<10	150	0.6	<2	1.08	<0.5	10	21	26	2.13
ZZ103717		0.49	<0.001	<0.2	1.39	14	<10	100	<0.5	<2	0.28	<0.5	7	24	13	2.20
ZZ103718		0.61	0.005	<0.2	1.74	23	<10	90	1.0	<2	0.66	<0.5	13	38	29	2.87
ZZ103719		0.37	0.001	<0.2	2.58	6	<10	480	<0.5	<2	1.11	<0.5	20	12	28	4.99
ZZ103720		0.28	<0.001	<0.2	1.05	9	<10	170	<0.5	<2	1.24	<0.5	7	13	25	1.62
ZZ103721		0.48	0.004	0.2	1.77	21	<10	170	0.8	<2	0.70	<0.5	11	37	29	3.08
ZZ103722		0.43	0.003	<0.2	1.27	33	<10	140	0.5	<2	0.68	<0.5	10	22	23	2.45
ZZ103723		0.45	0.012	0.3	1.91	59	<10	160	0.6	<2	0.27	<0.5	10	32	24	3.05
ZZ103724		0.45	0.006	0.2	1.32	48	<10	120	0.7	<2	0.32	<0.5	9	27	21	2.66
ZZ103725		0.40	0.007	0.2	1.10	21	<10	110	0.7	<2	0.26	<0.5	7	20	19	1.80
ZZ103726		0.51	0.009	<0.2	1.03	28	<10	130	<0.5	<2	0.30	<0.5	6	25	18	1.76
ZZ103727		0.33	0.046	0.7	1.73	110	<10	160	0.7	<2	0.29	<0.5	9	29	20	2.80
ZZ103728		0.34	0.016	0.3	1.53	84	<10	140	0.6	<2	0.37	<0.5	7	25	25	2.67
ZZ103729		0.54	0.004	<0.2	1.72	18	<10	120	0.5	<2	0.25	<0.5	10	31	18	2.68
ZZ103730		0.53	0.013	<0.2	1.18	47	<10	130	0.5	<2	0.35	<0.5	8	26	20	2.37
ZZ103731		0.40	0.001	<0.2	1.77	10	<10	230	<0.5	<2	0.77	<0.5	14	19	28	3.33
ZZ103732		0.23	0.001	<0.2	1.51	8	<10	170	<0.5	<2	0.66	<0.5	9	15	19	2.69
ZZ103733		0.40	0.001	<0.2	1.92	15	<10	230	0.6	<2	0.75	<0.5	15	27	25	3.89
ZZ103734		0.34	0.002	<0.2	0.96	8	<10	150	<0.5	<2	0.69	<0.5	9	18	21	1.80
ZZ103735		0.43	0.007	<0.2	1.59	53	<10	140	<0.5	<2	0.49	<0.5	16	32	16	3.30
ZZ103736		0.57	0.003	<0.2	1.59	16	<10	150	0.5	<2	0.36	<0.5	10	29	24	2.22
ZZ103737		0.43	0.003	<0.2	1.31	15	<10	240	<0.5	<2	0.41	<0.5	10	26	26	2.32
ZZ103738		0.34	0.006	<0.2	1.03	6	<10	100	<0.5	<2	0.44	<0.5	6	22	13	1.33
ZZ103739		0.55	0.013	<0.2	1.69	11	<10	290	0.5	<2	0.90	<0.5	14	38	31	3.09
ZZ103740		0.60	0.008	<0.2	1.76	11	<10	230	0.5	<2	0.65	<0.5	11	28	24	2.79



ALS Canada Ltd.
 2103 Dollarton Hwy
 North Vancouver BC V7H 0A7
 Phone: +1 (604) 984 0221 Fax: +1 (604) 984 0218
 www.alsglobal.com

To: STRATEGIC METALS LTD.
 C/ O ARCHER, CATHRO & ASSOCIATES (1981)
 LIMITED
 1016- 510 W HASTINGS ST
 VANCOUVER BC V6B 1L8

Page: 2 - B
 Total # Pages: 7 (A - C)
 Plus Appendix Pages
 Finalized Date: 26- AUG- 2015
 Account: MTT

Project: CD Property

CERTIFICATE OF ANALYSIS WH15119637

Sample Description	Method Analyte Units LOR	ME- ICP41	ME- ICP41	ME- ICP41	ME- ICP41	ME- ICP41	ME- ICP41	ME- ICP41	ME- ICP41	ME- ICP41	ME- ICP41	ME- ICP41	ME- ICP41	ME- ICP41	ME- ICP41	
		Ga ppm	Hg ppm	K %	La ppm	Mg %	Mn ppm	Mo ppm	Na %	Ni ppm	P ppm	Pb ppm	S %	Sb ppm	Sc ppm	Sr ppm
		10	1	0.01	10	0.01	5	1	0.01	1	10	2	0.01	2	1	
ZZ103701		10	<1	0.09	40	0.56	429	<1	0.02	35	920	11	0.08	12	5	75
ZZ103702		<10	<1	0.06	10	0.38	473	<1	0.03	20	750	10	0.06	<2	3	70
ZZ103703		<10	<1	0.05	10	0.39	252	<1	0.02	16	660	8	0.04	<2	3	57
ZZ103704		<10	<1	0.03	10	0.24	369	<1	0.02	14	800	5	0.07	<2	2	48
ZZ103705		<10	<1	0.04	10	0.42	153	<1	0.01	12	810	6	0.02	<2	3	21
ZZ103706		<10	<1	0.05	10	0.44	154	<1	0.01	12	670	4	0.01	<2	3	23
ZZ103707		10	<1	0.16	20	0.75	388	<1	0.02	34	650	12	0.04	3	6	46
ZZ103708		<10	<1	0.08	20	0.38	305	1	0.01	20	690	9	0.02	<2	3	31
ZZ103709		<10	<1	0.06	10	0.45	716	1	0.01	31	910	6	0.03	<2	5	34
ZZ103710		10	<1	0.14	10	0.69	414	<1	0.02	35	720	5	0.02	<2	5	37
ZZ103711		10	<1	0.07	10	0.61	920	<1	0.01	32	590	10	0.03	<2	6	38
ZZ103712		10	<1	0.11	20	0.58	714	<1	0.01	23	730	14	0.02	<2	4	32
ZZ103713		10	<1	0.06	10	0.83	359	<1	0.01	13	850	8	0.02	<2	6	31
ZZ103714		<10	<1	0.04	10	0.63	365	<1	0.01	11	750	7	0.03	2	4	27
ZZ103715		10	<1	0.07	20	0.87	335	<1	0.02	16	840	8	0.02	<2	8	38
ZZ103716		<10	1	0.05	20	0.44	614	<1	0.02	22	660	11	0.05	2	4	64
ZZ103717		10	<1	0.06	10	0.41	195	<1	0.01	15	330	9	0.01	<2	3	20
ZZ103718		10	<1	0.11	30	0.64	418	<1	0.02	28	500	12	0.02	<2	6	33
ZZ103719		10	1	0.14	20	1.74	722	<1	0.05	8	1000	3	0.02	<2	13	280
ZZ103720		<10	<1	0.04	10	0.35	1055	<1	0.03	10	760	3	0.09	3	2	74
ZZ103721		10	<1	0.09	30	0.65	489	<1	0.01	26	820	10	0.06	<2	6	45
ZZ103722		<10	<1	0.05	20	0.46	556	<1	0.02	17	700	10	0.04	<2	4	38
ZZ103723		10	<1	0.10	20	0.45	359	<1	0.01	27	350	21	0.03	<2	4	28
ZZ103724		<10	<1	0.09	20	0.38	291	<1	0.01	20	630	26	0.02	<2	3	23
ZZ103725		<10	<1	0.08	20	0.24	217	<1	0.02	15	660	10	0.03	<2	3	25
ZZ103726		<10	<1	0.08	20	0.28	325	1	0.01	15	780	12	0.03	2	3	23
ZZ103727		10	<1	0.13	30	0.37	365	<1	0.01	22	670	29	0.04	<2	4	39
ZZ103728		<10	<1	0.11	30	0.34	319	<1	0.02	20	590	13	0.04	2	3	35
ZZ103729		10	<1	0.10	10	0.49	362	<1	0.01	25	380	19	0.01	<2	3	19
ZZ103730		<10	<1	0.08	20	0.40	217	<1	0.02	19	560	17	0.02	<2	4	33
ZZ103731		10	<1	0.12	10	0.83	971	<1	0.04	12	780	16	0.03	<2	7	46
ZZ103732		<10	<1	0.10	10	0.73	294	<1	0.03	9	740	3	0.04	<2	5	43
ZZ103733		10	<1	0.07	20	0.90	584	<1	0.02	20	890	7	0.04	<2	8	48
ZZ103734		<10	<1	0.05	10	0.42	345	<1	0.03	13	590	8	0.03	<2	3	45
ZZ103735		10	<1	0.09	10	0.54	811	<1	0.01	17	640	11	0.03	<2	4	34
ZZ103736		10	<1	0.07	20	0.45	486	<1	0.02	18	630	9	0.04	<2	4	28
ZZ103737		<10	<1	0.06	20	0.38	1735	<1	0.02	23	790	6	0.03	2	4	31
ZZ103738		<10	<1	0.08	10	0.37	156	<1	0.01	15	620	5	0.04	<2	3	26
ZZ103739		10	<1	0.08	10	0.75	286	<1	0.02	22	730	7	0.05	<2	8	57
ZZ103740		<10	<1	0.08	10	0.75	386	<1	0.03	17	720	4	0.04	<2	7	43



ALS Canada Ltd.
 2103 Dollarton Hwy
 North Vancouver BC V7H 0A7
 Phone: +1 (604) 984 0221 Fax: +1 (604) 984 0218
 www.alsglobal.com

To: STRATEGIC METALS LTD.
 C/ O ARCHER, CATHRO & ASSOCIATES (1981)
 LIMITED
 1016- 510 W HASTINGS ST
 VANCOUVER BC V6B 1L8

Page: 2 - C
 Total # Pages: 7 (A - C)
 Plus Appendix Pages
 Finalized Date: 26- AUG- 2015
 Account: MTT

Project: CD Property

CERTIFICATE OF ANALYSIS WH15119637

Sample Description	Method Analyte Units LOR	ME- ICP41	ME- ICP41	ME- ICP41	ME- ICP41	ME- ICP41	ME- ICP41	ME- ICP41
		Th	Ti	Tl	U	V	W	Zn
		ppm	%	ppm	ppm	ppm	ppm	ppm
		20	0.01	10	10	1	10	2
ZZ103701		<20	0.06	<10	<10	48	<10	63
ZZ103702		<20	0.04	<10	<10	37	<10	40
ZZ103703		<20	0.05	<10	<10	38	<10	49
ZZ103704		<20	0.04	<10	<10	28	<10	29
ZZ103705		<20	0.05	<10	<10	48	<10	36
ZZ103706		<20	0.05	<10	<10	39	<10	34
ZZ103707		<20	0.07	<10	<10	55	<10	75
ZZ103708		<20	0.04	<10	<10	43	<10	56
ZZ103709		<20	0.04	<10	<10	66	<10	73
ZZ103710		<20	0.10	<10	<10	68	<10	58
ZZ103711		<20	0.03	<10	<10	69	<10	63
ZZ103712		<20	0.05	<10	<10	47	<10	70
ZZ103713		<20	0.05	<10	<10	82	<10	56
ZZ103714		<20	0.04	<10	<10	69	<10	45
ZZ103715		<20	0.09	<10	<10	93	<10	62
ZZ103716		<20	0.04	<10	<10	35	<10	49
ZZ103717		<20	0.05	<10	<10	54	<10	41
ZZ103718		<20	0.06	<10	<10	56	<10	64
ZZ103719		<20	0.13	<10	<10	174	<10	68
ZZ103720		<20	0.04	<10	<10	44	<10	40
ZZ103721		<20	0.05	<10	<10	63	<10	76
ZZ103722		<20	0.05	<10	<10	52	<10	56
ZZ103723		<20	0.06	<10	<10	55	<10	64
ZZ103724		<20	0.03	<10	<10	36	<10	78
ZZ103725		<20	0.03	<10	<10	32	<10	39
ZZ103726		<20	0.03	<10	<10	30	<10	52
ZZ103727		<20	0.02	<10	<10	35	<10	88
ZZ103728		<20	0.04	<10	<10	46	<10	62
ZZ103729		<20	0.05	<10	<10	46	<10	66
ZZ103730		<20	0.05	<10	<10	42	<10	54
ZZ103731		<20	0.14	<10	<10	107	<10	69
ZZ103732		<20	0.09	<10	<10	87	<10	52
ZZ103733		<20	0.07	<10	<10	98	<10	58
ZZ103734		<20	0.06	<10	<10	48	<10	35
ZZ103735		<20	0.07	<10	<10	49	<10	58
ZZ103736		<20	0.06	<10	<10	46	<10	49
ZZ103737		<20	0.06	<10	<10	44	<10	46
ZZ103738		<20	0.06	<10	<10	32	<10	57
ZZ103739		<20	0.10	<10	<10	90	<10	60
ZZ103740		<20	0.10	<10	<10	83	<10	53



ALS Canada Ltd.
 2103 Dollarton Hwy
 North Vancouver BC V7H 0A7
 Phone: +1 (604) 984 0221 Fax: +1 (604) 984 0218
 www.alsglobal.com

To: STRATEGIC METALS LTD.
 C/ O ARCHER, CATHRO & ASSOCIATES (1981)
 LIMITED
 1016- 510 W HASTINGS ST
 VANCOUVER BC V6B 1L8

Page: 3 - A
 Total # Pages: 7 (A - C)
 Plus Appendix Pages
 Finalized Date: 26- AUG- 2015
 Account: MTT

Project: CD Property

CERTIFICATE OF ANALYSIS WH15119637

Sample Description	Method	WEI- 21	Au- ICP21	ME- ICP41	ME- ICP41	ME- ICP41	ME- ICP41	ME- ICP41	ME- ICP41	ME- ICP41	ME- ICP41	ME- ICP41	ME- ICP41	ME- ICP41	ME- ICP41	ME- ICP41
	Analyte	Recvd Wt.	Au	Ag	Al	As	B	Ba	Be	Bi	Ca	Cd	Co	Cr	Cu	Fe
Units		kg	ppm	ppm	%	ppm	ppm	ppm	ppm	ppm	%	ppm	ppm	ppm	ppm	%
LOR		0.02	0.001	0.2	0.01	2	10	10	0.5	2	0.01	0.5	1	1	1	0.01
ZZ103741		0.48	0.005	<0.2	2.10	15	<10	230	0.6	<2	0.65	<0.5	13	33	28	3.38
ZZ103742		0.32	0.001	<0.2	1.15	4	<10	200	<0.5	<2	1.00	<0.5	7	10	15	1.94
ZZ103743		0.63	0.002	<0.2	2.90	5	<10	640	0.5	<2	1.20	<0.5	23	24	34	5.38
ZZ103744		0.56	0.003	<0.2	1.64	14	<10	170	0.5	<2	0.27	<0.5	8	37	21	2.33
ZZ103745		0.42	0.001	<0.2	1.21	11	<10	110	<0.5	<2	0.19	<0.5	5	26	26	1.75
ZZ103746		0.52	0.006	<0.2	1.94	19	<10	110	<0.5	<2	0.29	<0.5	12	38	20	3.24
ZZ103747		0.45	0.002	<0.2	1.78	12	<10	160	0.5	<2	0.66	<0.5	9	38	29	2.46
ZZ103748		0.56	0.005	<0.2	1.36	31	<10	100	<0.5	<2	0.32	<0.5	9	28	13	2.27
ZZ103749		0.50	0.004	<0.2	1.24	8	<10	110	0.5	<2	0.52	<0.5	5	25	21	1.25
ZZ103501		0.40	0.002	<0.2	0.93	19	<10	120	<0.5	<2	1.39	<0.5	5	16	25	1.44
ZZ103502		0.36	0.003	<0.2	1.09	29	<10	100	<0.5	<2	1.27	<0.5	8	22	35	1.84
ZZ103503		0.35	0.003	<0.2	1.89	34	<10	180	0.5	<2	0.51	<0.5	11	44	31	3.11
ZZ103504		0.35	<0.001	<0.2	0.39	<2	<10	40	<0.5	<2	0.56	<0.5	3	9	21	1.02
ZZ103505		0.43	0.001	<0.2	1.97	11	<10	140	<0.5	2	0.74	<0.5	22	336	33	3.16
ZZ103506		0.36	<0.001	<0.2	2.38	11	<10	120	0.5	<2	0.24	<0.5	15	37	35	4.34
ZZ103507		0.35	0.001	<0.2	2.02	18	<10	120	<0.5	<2	0.28	<0.5	14	73	23	3.36
ZZ103508		0.40	<0.001	<0.2	0.18	<2	<10	20	<0.5	<2	0.13	<0.5	1	3	5	0.70
ZZ103509		0.30	0.002	<0.2	1.54	15	<10	150	0.5	<2	0.79	<0.5	11	39	22	2.51
ZZ103510		0.55	0.003	<0.2	2.16	25	<10	230	0.8	<2	0.78	<0.5	17	73	49	4.37
ZZ103511		0.47	0.001	<0.2	2.16	20	<10	220	0.6	<2	0.61	<0.5	14	79	34	3.59
ZZ103512		0.43	0.002	<0.2	2.39	28	<10	180	0.8	<2	0.63	<0.5	18	77	37	4.15
ZZ103513		0.47	0.005	<0.2	2.44	20	<10	190	0.6	<2	0.60	<0.5	19	71	33	4.08
ZZ103514		0.41	0.002	<0.2	1.57	16	<10	150	<0.5	<2	0.44	<0.5	7	47	29	2.63
ZZ103515		0.32	0.002	<0.2	2.20	15	<10	270	0.5	<2	0.60	<0.5	14	54	29	4.02
ZZ103516		0.50	0.001	<0.2	1.59	17	<10	150	0.5	<2	0.35	<0.5	13	39	32	2.94
ZZ103517		0.52	0.001	<0.2	1.10	9	<10	100	<0.5	<2	0.25	<0.5	9	24	25	2.03
ZZ103518		0.37	0.005	<0.2	1.62	17	<10	210	0.6	<2	0.37	<0.5	7	23	25	2.33
ZZ103519		0.45	0.005	0.2	1.30	15	<10	160	0.6	<2	0.24	<0.5	12	23	20	2.36
ZZ103520		0.48	0.012	<0.2	1.43	118	<10	140	<0.5	<2	0.29	<0.5	7	27	17	2.26
ZZ103521		0.49	0.009	0.5	1.71	88	<10	210	0.6	<2	0.26	<0.5	9	31	24	2.83
ZZ103522		0.35	0.007	0.8	1.75	46	<10	280	0.7	<2	0.33	<0.5	7	28	45	1.99
ZZ103523		0.30	0.010	0.9	1.49	35	<10	470	0.5	<2	0.30	<0.5	8	31	33	2.43
ZZ103524		0.38	0.001	0.2	0.76	12	<10	160	<0.5	<2	0.13	<0.5	8	19	25	1.84
ZZ103525		0.52	0.006	0.2	1.76	24	<10	160	<0.5	<2	0.23	<0.5	12	51	29	3.09
ZZ103526		0.39	0.007	<0.2	1.76	22	<10	160	<0.5	<2	0.22	<0.5	12	52	31	3.17
ZZ103527		0.56	0.002	0.2	2.08	20	<10	160	0.6	<2	0.24	<0.5	16	57	38	3.59
ZZ103528		0.33	0.004	<0.2	2.01	17	<10	140	0.5	<2	0.18	<0.5	14	40	27	3.24
ZZ103529		0.35	0.002	<0.2	1.71	12	<10	140	<0.5	<2	0.19	<0.5	8	37	20	2.79
ZZ103530		0.37	0.007	<0.2	1.47	17	<10	270	<0.5	<2	0.12	<0.5	4	30	17	2.78
ZZ103531		0.40	0.012	0.3	1.85	57	<10	520	<0.5	<2	0.32	<0.5	10	46	42	3.23



ALS Canada Ltd.
 2103 Dollarton Hwy
 North Vancouver BC V7H 0A7
 Phone: +1 (604) 984 0221 Fax: +1 (604) 984 0218
 www.alsglobal.com

To: STRATEGIC METALS LTD.
 C/ O ARCHER, CATHRO & ASSOCIATES (1981)
 LIMITED
 1016- 510 W HASTINGS ST
 VANCOUVER BC V6B 1L8

Page: 3 - B
 Total # Pages: 7 (A - C)
 Plus Appendix Pages
 Finalized Date: 26- AUG- 2015
 Account: MTT

Project: CD Property

CERTIFICATE OF ANALYSIS WH15119637

Sample Description	Method Analyte Units LOR	ME- ICP41	ME- ICP41	ME- ICP41	ME- ICP41	ME- ICP41	ME- ICP41	ME- ICP41	ME- ICP41	ME- ICP41	ME- ICP41	ME- ICP41	ME- ICP41	ME- ICP41	ME- ICP41	
		Ga ppm	Hg ppm	K %	La ppm	Mg %	Mn ppm	Mo ppm	Na %	Ni ppm	P ppm	Pb ppm	S %	Sb ppm	Sc ppm	Sr ppm
		10	1	0.01	10	0.01	5	1	0.01	1	10	2	0.01	2	1	1
ZZ103741		10	<1	0.07	20	0.91	442	<1	0.03	24	680	7	0.03	<2	8	40
ZZ103742		<10	<1	0.05	10	0.37	438	<1	0.03	7	760	2	0.06	<2	2	63
ZZ103743		10	<1	0.21	20	1.44	700	<1	0.10	16	1490	2	0.04	<2	13	89
ZZ103744		10	<1	0.08	10	0.48	313	<1	0.01	33	530	10	0.01	<2	4	20
ZZ103745		10	<1	0.07	10	0.31	156	<1	0.02	15	460	9	0.02	<2	1	18
ZZ103746		10	<1	0.17	10	0.64	463	<1	0.01	28	580	15	0.02	<2	4	24
ZZ103747		10	<1	0.32	30	0.57	242	<1	0.02	27	740	7	0.06	<2	4	42
ZZ103748		10	<1	0.14	20	0.45	287	<1	0.02	18	620	11	0.02	<2	3	20
ZZ103749		<10	<1	0.11	20	0.35	149	<1	0.02	16	580	9	0.05	<2	3	28
ZZ103501		<10	<1	0.03	10	0.19	270	<1	0.03	12	840	2	0.10	<2	1	94
ZZ103502		<10	<1	0.06	20	0.27	517	<1	0.03	23	850	3	0.09	<2	2	85
ZZ103503		10	<1	0.11	20	0.63	402	<1	0.02	35	790	6	0.04	<2	5	39
ZZ103504		<10	<1	0.02	10	0.08	160	<1	0.04	7	590	<2	0.04	<2	1	32
ZZ103505		10	<1	0.06	10	1.88	416	<1	0.02	226	530	3	0.02	<2	3	32
ZZ103506		10	<1	0.25	10	0.81	301	<1	0.02	28	810	5	0.05	<2	3	18
ZZ103507		10	<1	0.08	10	0.65	394	<1	0.01	45	500	7	0.02	<2	4	22
ZZ103508		<10	<1	0.03	<10	0.04	43	<1	0.04	1	360	<2	0.01	<2	<1	14
ZZ103509		10	<1	0.07	10	0.55	536	<1	0.02	36	980	3	0.05	<2	4	54
ZZ103510		10	<1	0.20	30	1.02	597	1	0.02	67	1840	6	0.02	2	8	54
ZZ103511		10	<1	0.18	10	1.04	895	<1	0.02	53	940	6	0.04	<2	6	40
ZZ103512		10	<1	0.16	20	1.07	614	<1	0.02	55	1240	10	0.04	<2	6	46
ZZ103513		10	<1	0.17	20	1.03	947	<1	0.02	47	920	8	0.06	<2	6	44
ZZ103514		10	<1	0.07	10	0.64	341	<1	0.02	27	920	5	0.06	<2	4	34
ZZ103515		10	<1	0.18	20	0.98	616	<1	0.02	36	1030	4	0.05	<2	6	45
ZZ103516		10	<1	0.06	10	0.53	802	1	0.01	29	760	7	0.03	<2	4	30
ZZ103517		10	<1	0.06	10	0.31	353	1	0.03	21	650	4	0.04	<2	3	23
ZZ103518		10	<1	0.07	30	0.28	324	<1	0.02	22	720	6	0.04	<2	3	41
ZZ103519		<10	<1	0.08	20	0.29	802	<1	0.02	19	740	7	0.04	<2	3	27
ZZ103520		10	<1	0.08	20	0.40	234	<1	0.01	20	760	7	0.03	<2	3	28
ZZ103521		10	<1	0.09	20	0.41	611	<1	0.01	22	870	5	0.05	<2	3	26
ZZ103522		<10	<1	0.08	30	0.32	317	<1	0.03	24	850	2	0.07	<2	3	37
ZZ103523		10	<1	0.10	20	0.35	396	1	0.03	21	720	6	0.05	<2	2	32
ZZ103524		10	<1	0.06	10	0.19	493	1	0.02	14	500	4	0.03	<2	2	18
ZZ103525		10	<1	0.11	10	0.61	461	1	0.02	29	520	5	0.03	<2	5	30
ZZ103526		10	<1	0.10	10	0.65	513	1	0.02	32	550	4	0.03	<2	5	25
ZZ103527		10	<1	0.09	10	0.90	654	1	0.02	38	510	6	0.03	<2	6	24
ZZ103528		10	1	0.08	10	0.54	427	<1	0.01	28	460	5	0.04	<2	4	20
ZZ103529		10	<1	0.07	10	0.41	227	<1	0.01	20	400	6	0.04	<2	3	21
ZZ103530		10	1	0.06	10	0.30	186	1	0.01	14	370	9	0.04	<2	2	17
ZZ103531		10	1	0.11	10	0.61	385	5	0.02	34	770	8	0.05	8	7	52



ALS Canada Ltd.
 2103 Dollarton Hwy
 North Vancouver BC V7H 0A7
 Phone: +1 (604) 984 0221 Fax: +1 (604) 984 0218
 www.alsglobal.com

To: STRATEGIC METALS LTD.
 C/ O ARCHER, CATHRO & ASSOCIATES (1981)
 LIMITED
 1016- 510 W HASTINGS ST
 VANCOUVER BC V6B 1L8

Page: 3 - C
 Total # Pages: 7 (A - C)
 Plus Appendix Pages
 Finalized Date: 26- AUG- 2015
 Account: MTT

Project: CD Property

CERTIFICATE OF ANALYSIS WH15119637

Sample Description	Method Analyte Units LOR	ME- ICP41	ME- ICP41	ME- ICP41	ME- ICP41	ME- ICP41	ME- ICP41	ME- ICP41
		Th	Ti	Tl	U	V	W	Zn
		ppm	%	ppm	ppm	ppm	ppm	ppm
		20	0.01	10	10	1	10	2
ZZ103741		<20	0.11	<10	<10	103	<10	60
ZZ103742		<20	0.05	<10	<10	53	<10	42
ZZ103743		<20	0.21	<10	<10	218	<10	70
ZZ103744		<20	0.06	<10	<10	51	<10	50
ZZ103745		<20	0.05	<10	<10	48	<10	38
ZZ103746		<20	0.09	<10	<10	60	<10	87
ZZ103747		<20	0.12	<10	<10	43	<10	66
ZZ103748		<20	0.09	<10	<10	43	<10	57
ZZ103749		<20	0.07	<10	<10	39	<10	55
ZZ103501		<20	0.03	<10	<10	32	<10	36
ZZ103502		<20	0.05	<10	<10	38	<10	44
ZZ103503		<20	0.08	<10	<10	59	<10	59
ZZ103504		<20	0.05	<10	<10	34	<10	17
ZZ103505		<20	0.12	<10	<10	63	<10	47
ZZ103506		<20	0.22	<10	<10	77	<10	60
ZZ103507		<20	0.12	<10	<10	74	<10	49
ZZ103508		<20	0.04	<10	<10	26	<10	10
ZZ103509		<20	0.07	<10	<10	57	<10	51
ZZ103510		<20	0.14	<10	<10	84	<10	91
ZZ103511		<20	0.14	<10	<10	79	<10	80
ZZ103512		<20	0.12	<10	<10	72	<10	86
ZZ103513		<20	0.14	<10	<10	68	<10	82
ZZ103514		<20	0.07	<10	<10	53	<10	60
ZZ103515		<20	0.20	<10	<10	76	<10	92
ZZ103516		<20	0.06	<10	<10	68	<10	62
ZZ103517		<20	0.05	<10	<10	45	<10	45
ZZ103518		<20	0.02	<10	<10	46	<10	60
ZZ103519		<20	0.03	<10	<10	44	<10	51
ZZ103520		<20	0.04	<10	<10	44	<10	53
ZZ103521		<20	0.03	<10	<10	60	<10	65
ZZ103522		<20	0.02	<10	<10	39	<10	38
ZZ103523		<20	0.05	<10	<10	62	<10	49
ZZ103524		<20	0.07	<10	<10	50	<10	39
ZZ103525		<20	0.09	<10	<10	74	<10	58
ZZ103526		<20	0.09	<10	<10	76	<10	69
ZZ103527		<20	0.09	<10	<10	86	<10	69
ZZ103528		<20	0.08	<10	<10	68	<10	57
ZZ103529		<20	0.09	<10	<10	69	<10	45
ZZ103530		<20	0.10	<10	<10	95	<10	40
ZZ103531		<20	0.10	<10	<10	77	<10	79



ALS Canada Ltd.
 2103 Dollarton Hwy
 North Vancouver BC V7H 0A7
 Phone: +1 (604) 984 0221 Fax: +1 (604) 984 0218
 www.alsglobal.com

To: STRATEGIC METALS LTD.
 C/ O ARCHER, CATHRO & ASSOCIATES (1981)
 LIMITED
 1016- 510 W HASTINGS ST
 VANCOUVER BC V6B 1L8

Page: 4 - A
 Total # Pages: 7 (A - C)
 Plus Appendix Pages
 Finalized Date: 26- AUG- 2015
 Account: MTT

Project: CD Property

CERTIFICATE OF ANALYSIS WH15119637

Sample Description	Method	WEI- 21	Au- ICP21	ME- ICP41	ME- ICP41	ME- ICP41	ME- ICP41	ME- ICP41	ME- ICP41	ME- ICP41	ME- ICP41	ME- ICP41	ME- ICP41	ME- ICP41	ME- ICP41	ME- ICP41
	Analyte	Recvd Wt.	Au	Ag	Al	As	B	Ba	Be	Bi	Ca	Cd	Co	Cr	Cu	Fe
Units		kg	ppm	ppm	%	ppm	ppm	ppm	ppm	ppm	%	ppm	ppm	ppm	ppm	%
LOR		0.02	0.001	0.2	0.01	2	10	10	0.5	2	0.01	0.5	1	1	1	0.01
ZZ103532		0.39	0.003	0.3	2.10	53	<10	160	0.6	<2	0.36	<0.5	27	60	61	4.10
ZZ103533		0.38	<0.001	<0.2	0.48	7	<10	50	<0.5	<2	0.22	<0.5	12	13	15	2.06
ZZ103534		0.39	0.007	<0.2	2.05	17	<10	120	0.8	<2	0.28	<0.5	14	46	32	3.92
ZZ103535		0.36	0.003	<0.2	2.38	13	<10	90	0.7	<2	0.13	<0.5	13	47	30	3.46
ZZ103536		0.52	0.004	<0.2	2.31	14	<10	140	0.7	<2	0.24	<0.5	17	62	44	4.02
ZZ103537		0.35	0.001	0.2	1.20	7	<10	130	<0.5	<2	0.09	<0.5	6	20	25	2.08
ZZ103538		0.36	0.003	0.6	1.46	15	<10	210	<0.5	<2	0.32	<0.5	10	76	30	3.44
ZZ103539		0.36	0.005	0.3	1.88	30	<10	150	0.5	2	0.27	<0.5	13	49	29	3.35
ZZ103540		0.46	0.002	<0.2	1.33	18	<10	180	<0.5	<2	0.28	<0.5	9	36	27	2.62
ZZ103541		0.42	0.004	<0.2	1.89	37	<10	170	0.7	<2	0.37	<0.5	14	33	36	2.88
ZZ103542		0.50	0.014	<0.2	1.87	20	<10	170	0.7	<2	0.54	<0.5	11	30	31	2.74
ZZ103543		0.45	0.015	<0.2	2.16	21	<10	230	0.9	<2	0.50	<0.5	11	51	35	3.17
ZZ103544		0.45	0.004	0.2	1.70	18	<10	180	0.7	<2	0.41	<0.5	8	26	26	2.43
ZZ103545		0.44	0.002	<0.2	1.22	9	<10	150	<0.5	<2	0.31	<0.5	6	23	18	2.02
ZZ103546		0.39	0.003	<0.2	1.35	15	<10	160	0.5	<2	0.27	<0.5	6	24	25	2.27
ZZ103547		0.47	0.002	<0.2	1.26	8	<10	180	0.5	<2	0.24	<0.5	8	21	21	2.16
ZZ103548		0.36	0.004	0.2	0.89	6	<10	120	<0.5	<2	0.17	<0.5	4	10	17	1.17
ZZ103549		0.33	0.003	<0.2	1.56	11	<10	120	<0.5	<2	0.19	<0.5	8	24	16	2.41
ZZ103550		0.40	0.002	<0.2	1.22	8	<10	70	<0.5	<2	0.15	<0.5	6	23	13	2.49
ZZ103551		0.46	0.004	0.2	1.78	13	<10	140	<0.5	<2	0.14	<0.5	7	29	16	3.25
ZZ103552		0.45	0.002	<0.2	1.60	15	<10	120	<0.5	<2	0.19	<0.5	7	30	15	3.66
ZZ103553		0.33	0.001	0.2	0.88	8	<10	110	<0.5	<2	0.16	<0.5	8	17	17	2.44
ZZ103554		0.41	<0.001	0.4	0.47	8	<10	30	<0.5	<2	0.07	<0.5	5	8	15	2.39
ZZ103555		0.36	0.012	<0.2	0.73	142	<10	70	<0.5	<2	0.21	<0.5	9	16	15	2.08
ZZ103556		0.44	0.015	<0.2	0.80	207	<10	70	<0.5	<2	0.12	<0.5	4	14	19	1.92
ZZ103557		0.42	0.011	<0.2	1.26	132	<10	90	0.5	<2	0.18	<0.5	8	24	19	3.27
ZZ103558		0.48	0.005	<0.2	1.88	56	<10	130	0.6	<2	0.25	<0.5	8	32	16	3.22
ZZ103559		0.47	0.021	<0.2	0.64	26	<10	80	<0.5	<2	0.16	<0.5	8	18	17	2.81
ZZ103560		0.40	0.003	<0.2	1.59	24	<10	150	0.5	<2	0.24	<0.5	11	36	23	3.61
ZZ103561		0.35	0.001	0.2	0.63	2	<10	240	<0.5	<2	0.25	<0.5	4	8	12	1.46
ZZ103562		0.39	<0.001	<0.2	0.24	<2	<10	30	<0.5	<2	0.15	<0.5	2	2	7	0.77
ZZ103563		0.48	0.014	<0.2	1.58	60	<10	220	0.7	<2	0.26	<0.5	13	33	43	3.62
ZZ103564		0.33	0.002	<0.2	0.35	3	<10	40	<0.5	<2	0.27	<0.5	4	7	15	1.41
ZZ103565		0.34	0.002	0.4	0.55	12	<10	80	<0.5	<2	0.10	<0.5	12	17	13	1.54
ZZ103566		0.32	0.001	<0.2	0.58	4	<10	90	<0.5	<2	0.17	<0.5	6	15	13	1.44
ZZ103567		0.52	0.004	0.4	0.85	12	<10	150	<0.5	<2	0.21	<0.5	7	23	25	2.19
ZZ103568		0.39	0.006	<0.2	1.55	19	<10	430	0.5	<2	0.36	<0.5	10	25	18	2.69
ZZ103569		0.51	0.004	0.2	1.75	25	<10	210	0.5	<2	0.31	<0.5	14	38	19	3.24
ZZ103570		0.38	0.006	<0.2	0.78	48	<10	100	<0.5	<2	0.22	<0.5	8	17	14	2.39
ZZ103571		0.46	0.009	<0.2	0.87	114	<10	60	<0.5	<2	0.08	<0.5	5	19	16	2.15



ALS Canada Ltd.
 2103 Dollarton Hwy
 North Vancouver BC V7H 0A7
 Phone: +1 (604) 984 0221 Fax: +1 (604) 984 0218
 www.alsglobal.com

To: STRATEGIC METALS LTD.
 C/ O ARCHER, CATHRO & ASSOCIATES (1981)
 LIMITED
 1016- 510 W HASTINGS ST
 VANCOUVER BC V6B 1L8

Page: 4 - B
 Total # Pages: 7 (A - C)
 Plus Appendix Pages
 Finalized Date: 26- AUG- 2015
 Account: MTT

Project: CD Property

CERTIFICATE OF ANALYSIS WH15119637

Sample Description	Method Analyte Units LOR	ME- ICP41	ME- ICP41	ME- ICP41	ME- ICP41	ME- ICP41	ME- ICP41	ME- ICP41	ME- ICP41	ME- ICP41	ME- ICP41	ME- ICP41	ME- ICP41	ME- ICP41	ME- ICP41	
		Ga ppm	Hg ppm	K %	La ppm	Mg %	Mn ppm	Mo ppm	Na %	Ni ppm	P ppm	Pb ppm	S %	Sb ppm	Sc ppm	Sr ppm
		10	1	0.01	10	0.01	5	1	0.01	1	10	2	0.01	2	1	1
ZZ103532		10	<1	0.08	20	0.97	995	3	0.02	48	850	5	0.05	<2	6	30
ZZ103533		<10	<1	0.03	10	0.17	1160	<1	0.03	10	790	<2	0.03	<2	1	16
ZZ103534		10	<1	0.17	20	0.80	445	<1	0.02	35	660	9	0.03	<2	5	19
ZZ103535		10	<1	0.09	10	0.76	331	<1	0.01	35	350	9	0.04	<2	4	12
ZZ103536		10	<1	0.18	20	1.10	611	<1	0.02	39	450	5	0.03	<2	7	17
ZZ103537		10	<1	0.04	10	0.23	305	<1	0.02	13	560	3	0.07	<2	1	12
ZZ103538		10	<1	0.08	10	0.60	311	2	0.01	30	510	6	0.05	<2	4	40
ZZ103539		10	<1	0.09	10	0.76	710	2	0.02	31	620	5	0.03	<2	5	27
ZZ103540		10	<1	0.07	10	0.50	419	1	0.02	24	660	5	0.05	<2	3	30
ZZ103541		10	<1	0.09	20	0.50	767	1	0.02	31	560	10	0.03	2	5	31
ZZ103542		10	<1	0.09	20	0.41	602	<1	0.02	29	850	6	0.04	<2	4	37
ZZ103543		10	<1	0.10	20	0.54	467	1	0.02	40	990	9	0.05	<2	5	47
ZZ103544		10	<1	0.08	10	0.35	315	<1	0.02	21	1250	7	0.05	<2	3	35
ZZ103545		<10	<1	0.07	10	0.37	246	<1	0.02	17	620	6	0.03	<2	3	31
ZZ103546		<10	<1	0.09	20	0.35	295	1	0.01	18	710	10	0.03	<2	3	28
ZZ103547		10	<1	0.08	10	0.29	370	<1	0.02	16	440	7	0.03	<2	2	27
ZZ103548		<10	<1	0.07	10	0.10	202	<1	0.03	9	480	4	0.03	<2	2	18
ZZ103549		<10	<1	0.08	10	0.31	437	<1	0.01	20	620	11	0.03	<2	2	16
ZZ103550		10	<1	0.05	10	0.28	245	<1	0.02	14	430	9	0.02	<2	2	14
ZZ103551		10	<1	0.06	10	0.33	257	<1	0.01	17	360	13	0.03	<2	3	16
ZZ103552		10	<1	0.07	10	0.34	295	1	0.01	16	400	13	0.03	<2	3	21
ZZ103553		10	<1	0.04	10	0.15	555	<1	0.02	14	480	7	0.06	<2	1	20
ZZ103554		<10	<1	0.02	<10	0.05	110	<1	0.02	4	290	<2	0.03	<2	<1	10
ZZ103555		<10	<1	0.07	10	0.21	359	<1	0.02	16	800	15	0.04	2	1	20
ZZ103556		<10	<1	0.05	10	0.13	132	<1	0.01	10	410	7	0.05	2	1	21
ZZ103557		<10	<1	0.09	30	0.34	246	1	0.01	20	590	11	0.04	2	2	23
ZZ103558		10	<1	0.09	10	0.46	341	<1	0.01	19	710	6	0.04	<2	3	22
ZZ103559		<10	<1	0.06	10	0.15	310	<1	0.02	11	520	3	0.04	<2	1	16
ZZ103560		10	<1	0.10	20	0.47	445	1	0.01	22	650	8	0.04	<2	4	22
ZZ103561		<10	<1	0.03	20	0.13	116	<1	0.02	5	640	<2	0.05	<2	1	21
ZZ103562		<10	<1	0.02	<10	0.04	44	<1	0.04	1	500	<2	0.02	<2	<1	13
ZZ103563		10	<1	0.12	20	0.50	524	<1	0.01	28	740	11	0.08	<2	3	35
ZZ103564		<10	<1	0.02	<10	0.09	295	<1	0.03	4	790	<2	0.03	<2	1	20
ZZ103565		<10	<1	0.03	<10	0.10	563	<1	0.02	8	700	<2	0.06	<2	1	13
ZZ103566		<10	<1	0.03	<10	0.18	285	<1	0.02	7	670	<2	0.03	2	1	16
ZZ103567		<10	<1	0.08	10	0.22	476	<1	0.02	13	780	4	0.07	<2	2	28
ZZ103568		<10	<1	0.07	20	0.42	585	<1	0.01	16	970	5	0.05	<2	3	33
ZZ103569		10	<1	0.12	20	0.56	752	1	0.01	26	780	7	0.03	<2	5	25
ZZ103570		<10	<1	0.06	20	0.20	721	<1	0.01	13	650	2	0.03	<2	2	17
ZZ103571		10	<1	0.04	10	0.15	171	1	0.01	11	410	5	0.03	<2	1	11



ALS Canada Ltd.
 2103 Dollarton Hwy
 North Vancouver BC V7H 0A7
 Phone: +1 (604) 984 0221 Fax: +1 (604) 984 0218
 www.alsglobal.com

To: STRATEGIC METALS LTD.
 C/ O ARCHER, CATHRO & ASSOCIATES (1981)
 LIMITED
 1016- 510 W HASTINGS ST
 VANCOUVER BC V6B 1L8

Page: 4 - C
 Total # Pages: 7 (A - C)
 Plus Appendix Pages
 Finalized Date: 26- AUG- 2015
 Account: MTT

Project: CD Property

CERTIFICATE OF ANALYSIS WH15119637

Sample Description	Method Analyte Units LOR	ME- ICP41	ME- ICP41	ME- ICP41	ME- ICP41	ME- ICP41	ME- ICP41	
		Th	Ti	Tl	U	V	W	Zn
		ppm	%	ppm	ppm	ppm	ppm	ppm
		20	0.01	10	10	1	10	2
ZZ103532		<20	0.07	<10	<10	96	<10	99
ZZ103533		<20	0.08	<10	<10	70	<10	36
ZZ103534		<20	0.12	<10	<10	78	<10	88
ZZ103535		<20	0.10	<10	<10	77	<10	74
ZZ103536		<20	0.15	<10	<10	91	<10	74
ZZ103537		<20	0.06	<10	<10	56	<10	38
ZZ103538		<20	0.14	<10	<10	109	<10	61
ZZ103539		<20	0.07	<10	<10	79	<10	69
ZZ103540		<20	0.06	<10	<10	64	<10	58
ZZ103541		<20	0.04	<10	<10	55	<10	64
ZZ103542		<20	0.04	<10	<10	53	<10	55
ZZ103543		<20	0.04	<10	<10	56	<10	61
ZZ103544		<20	0.02	<10	<10	45	<10	45
ZZ103545		<20	0.04	<10	<10	42	<10	42
ZZ103546		<20	0.02	<10	<10	43	<10	48
ZZ103547		<20	0.04	<10	<10	51	<10	42
ZZ103548		<20	0.02	<10	<10	29	<10	22
ZZ103549		<20	0.02	<10	<10	47	<10	52
ZZ103550		<20	0.06	<10	<10	62	<10	41
ZZ103551		<20	0.05	<10	<10	77	<10	53
ZZ103552		<20	0.08	<10	<10	87	<10	58
ZZ103553		<20	0.06	<10	<10	72	<10	41
ZZ103554		<20	0.10	<10	<10	90	<10	34
ZZ103555		<20	0.03	<10	<10	33	<10	44
ZZ103556		<20	0.05	<10	<10	55	<10	34
ZZ103557		<20	0.04	<10	<10	47	<10	53
ZZ103558		<20	0.07	<10	<10	62	<10	51
ZZ103559		<20	0.09	<10	<10	88	<10	50
ZZ103560		<20	0.06	<10	<10	79	<10	63
ZZ103561		<20	0.03	<10	<10	43	<10	26
ZZ103562		<20	0.04	<10	<10	28	<10	10
ZZ103563		<20	0.02	<10	<10	56	<10	69
ZZ103564		<20	0.06	<10	<10	44	<10	19
ZZ103565		<20	0.04	<10	<10	49	<10	20
ZZ103566		<20	0.05	<10	<10	45	<10	28
ZZ103567		<20	0.05	<10	<10	58	<10	41
ZZ103568		<20	0.02	<10	<10	44	<10	63
ZZ103569		<20	0.05	<10	<10	55	<10	76
ZZ103570		<20	0.05	<10	<10	58	<10	41
ZZ103571		<20	0.07	<10	<10	64	<10	34



ALS Canada Ltd.
 2103 Dollarton Hwy
 North Vancouver BC V7H 0A7
 Phone: +1 (604) 984 0221 Fax: +1 (604) 984 0218
 www.alsglobal.com

To: STRATEGIC METALS LTD.
 C/ O ARCHER, CATHRO & ASSOCIATES (1981)
 LIMITED
 1016- 510 W HASTINGS ST
 VANCOUVER BC V6B 1L8

Page: 5 - A
 Total # Pages: 7 (A - C)
 Plus Appendix Pages
 Finalized Date: 26- AUG- 2015
 Account: MTT

Project: CD Property

CERTIFICATE OF ANALYSIS WH15119637

Sample Description	Method	WEI- 21	Au- ICP21	ME- ICP41	ME- ICP41	ME- ICP41	ME- ICP41	ME- ICP41	ME- ICP41	ME- ICP41	ME- ICP41	ME- ICP41	ME- ICP41	ME- ICP41	ME- ICP41	ME- ICP41
	Analyte	Recvd Wt.	Au	Ag	Al	As	B	Ba	Be	Bi	Ca	Cd	Co	Cr	Cu	Fe
Units		kg	ppm	ppm	%	ppm	ppm	ppm	ppm	ppm	%	ppm	ppm	ppm	ppm	%
LOR		0.02	0.001	0.2	0.01	2	10	10	0.5	2	0.01	0.5	1	1	1	0.01
ZZ103572		0.46	0.012	0.3	1.28	130	<10	180	0.5	<2	0.14	<0.5	8	25	35	3.39
ZZ103573		0.36	<0.001	<0.2	0.27	3	<10	20	<0.5	<2	0.06	<0.5	3	4	4	1.10
ZZ103574		0.45	<0.001	<0.2	0.28	8	<10	30	<0.5	<2	0.12	<0.5	2	4	8	0.75
ZZ103575		0.40	0.017	<0.2	1.25	224	<10	120	0.5	<2	0.18	<0.5	6	25	23	2.58
ZZ103576		0.50	0.011	<0.2	0.91	93	<10	80	<0.5	<2	0.14	<0.5	4	17	14	1.43
ZZ103577		0.38	0.012	0.3	0.65	75	<10	70	<0.5	<2	0.10	<0.5	7	8	14	1.17
ZZ103578		0.42	0.001	<0.2	1.44	13	<10	110	<0.5	<2	0.12	<0.5	6	19	15	2.10
ZZ103579		0.44	0.001	<0.2	2.06	13	<10	130	<0.5	<2	0.13	<0.5	7	32	15	3.60
ZZ103580		0.37	<0.001	<0.2	0.41	<2	<10	30	<0.5	<2	0.11	<0.5	2	4	11	0.85
ZZ103581		0.38	<0.001	<0.2	0.67	2	<10	60	<0.5	<2	0.11	<0.5	4	8	12	1.28
ZZ103582		0.46	0.005	0.2	1.73	8	<10	300	0.8	<2	0.21	<0.5	9	25	35	2.39
ZZ103583		0.40	0.003	<0.2	0.82	3	<10	140	<0.5	<2	0.17	<0.5	3	10	11	1.15
ZZ103584		0.58	0.004	<0.2	1.32	10	<10	130	<0.5	<2	0.29	<0.5	6	24	19	1.96
ZZ103585		0.56	0.004	<0.2	1.61	15	<10	190	0.6	<2	0.29	<0.5	9	29	25	2.45
ZZ103586		0.55	0.002	<0.2	1.50	8	<10	200	<0.5	<2	0.27	<0.5	7	24	23	2.02
ZZ103587		0.49	0.003	<0.2	1.39	7	<10	150	<0.5	<2	0.42	<0.5	6	24	17	2.13
ZZ103588		0.41	0.005	<0.2	1.42	11	<10	150	<0.5	<2	0.42	<0.5	7	22	17	1.88
ZZ103589		0.45	0.004	<0.2	1.56	17	<10	160	0.5	<2	0.46	<0.5	8	27	20	2.43
ZZ103590		0.42	0.001	<0.2	1.69	44	<10	150	0.5	<2	0.32	<0.5	11	29	27	2.77
ZZ103591		1.00	0.026	0.2	0.78	417	<10	200	1.1	<2	0.12	<0.5	15	16	48	4.40
ZZ103592		0.81	0.023	<0.2	1.15	333	<10	120	<0.5	<2	0.31	<0.5	10	27	26	2.40
ZZ103593		0.86	0.017	0.3	1.68	217	<10	170	0.7	<2	0.21	<0.5	8	30	27	3.07
ZZ103594		0.72	0.012	0.2	2.10	23	<10	300	0.5	<2	0.16	<0.5	21	54	78	3.82
ZZ103595		0.85	0.029	0.5	1.07	340	<10	180	0.6	<2	0.15	<0.5	10	22	29	4.08
ZZ103596		0.45	0.017	0.2	1.12	399	<10	120	0.5	<2	0.17	<0.5	9	20	30	2.44
ZZ103597		0.42	0.011	<0.2	1.17	23	<10	120	0.5	<2	0.37	<0.5	9	31	22	2.47
ZZ103598		0.47	0.002	<0.2	1.12	71	<10	160	0.9	<2	0.57	<0.5	20	77	61	4.67
ZZ103599		0.44	0.001	0.2	0.86	16	<10	100	<0.5	<2	0.18	<0.5	4	21	18	1.94
ZZ103600		0.46	0.005	<0.2	0.89	70	<10	110	0.6	<2	0.26	<0.5	16	26	44	3.92
ZZ103601		0.45	0.012	0.2	1.19	56	<10	160	0.6	<2	0.30	<0.5	7	23	24	2.55
ZZ103602		0.36	0.001	<0.2	1.15	15	<10	70	<0.5	<2	0.20	<0.5	9	30	18	2.57
ZZ103603		0.34	0.001	<0.2	1.24	9	<10	110	<0.5	<2	0.22	<0.5	8	29	25	2.21
ZZ103604		0.38	0.001	<0.2	1.87	16	<10	170	0.7	<2	0.23	<0.5	11	34	28	3.07
ZZ103605		0.67	0.001	<0.2	1.40	19	<10	170	0.6	<2	0.33	<0.5	10	29	27	2.57
ZZ103606		0.50	0.005	0.2	1.64	23	<10	280	1.1	2	0.26	<0.5	17	32	36	2.86
ZZ103607		0.37	0.006	<0.2	1.33	23	<10	170	0.6	<2	0.24	<0.5	8	30	24	2.51
ZZ103608		0.62	0.008	0.2	1.44	23	<10	170	0.6	<2	0.31	<0.5	14	29	22	2.49
ZZ103609		0.42	0.005	0.2	1.47	36	<10	150	0.7	<2	0.27	<0.5	11	29	24	2.74
ZZ103610		0.52	0.004	<0.2	0.97	33	<10	90	<0.5	<2	0.26	<0.5	12	24	20	3.13
ZZ103611		0.57	0.002	<0.2	1.38	18	<10	190	0.7	<2	0.31	<0.5	11	29	31	2.69



ALS Canada Ltd.
 2103 Dollarton Hwy
 North Vancouver BC V7H 0A7
 Phone: +1 (604) 984 0221 Fax: +1 (604) 984 0218
 www.alsglobal.com

To: STRATEGIC METALS LTD.
 C/ O ARCHER, CATHRO & ASSOCIATES (1981)
 LIMITED
 1016- 510 W HASTINGS ST
 VANCOUVER BC V6B 1L8

Page: 5 - B
 Total # Pages: 7 (A - C)
 Plus Appendix Pages
 Finalized Date: 26- AUG- 2015
 Account: MTT

Project: CD Property

CERTIFICATE OF ANALYSIS WH15119637

Sample Description	Method Analyte Units LOR	ME- ICP41	ME- ICP41	ME- ICP41	ME- ICP41	ME- ICP41	ME- ICP41	ME- ICP41	ME- ICP41	ME- ICP41	ME- ICP41	ME- ICP41	ME- ICP41	ME- ICP41	ME- ICP41	
		Ga	Hg	K	La	Mg	Mn	Mo	Na	Ni	P	Pb	S	Sb	Sc	Sr
		ppm	ppm	%	ppm	%	ppm	ppm	%	ppm	ppm	ppm	%	ppm	ppm	ppm
		10	1	0.01	10	0.01	5	1	0.01	1	10	2	0.01	2	1	1
ZZ103572		<10	<1	0.15	20	0.29	246	4	0.01	27	760	9	0.21	2	2	114
ZZ103573		<10	<1	0.02	<10	0.04	72	<1	0.03	3	230	<2	0.02	<2	<1	9
ZZ103574		<10	<1	0.03	<10	0.04	46	<1	0.04	2	400	<2	0.01	<2	<1	12
ZZ103575		<10	<1	0.10	20	0.33	251	1	0.01	19	590	8	0.04	<2	2	24
ZZ103576		<10	<1	0.06	10	0.20	105	<1	0.01	10	520	5	0.03	<2	1	15
ZZ103577		<10	<1	0.05	10	0.07	356	<1	0.02	6	680	11	0.05	<2	1	12
ZZ103578		10	<1	0.04	10	0.23	195	<1	0.02	12	310	7	0.02	<2	2	14
ZZ103579		10	<1	0.05	10	0.36	237	<1	0.01	16	270	12	0.01	<2	3	14
ZZ103580		<10	<1	0.02	<10	0.04	61	<1	0.03	2	520	<2	0.01	<2	1	11
ZZ103581		<10	<1	0.03	<10	0.08	152	<1	0.03	5	440	3	0.01	<2	1	12
ZZ103582		10	<1	0.10	10	0.26	462	<1	0.02	18	710	13	0.04	<2	1	30
ZZ103583		<10	<1	0.07	<10	0.09	87	<1	0.02	7	530	3	0.03	<2	1	21
ZZ103584		<10	<1	0.08	10	0.40	344	<1	0.01	17	730	7	0.02	<2	3	25
ZZ103585		<10	<1	0.11	20	0.41	368	<1	0.02	21	550	8	0.02	<2	4	33
ZZ103586		<10	<1	0.09	10	0.32	361	<1	0.02	20	760	5	0.04	<2	3	33
ZZ103587		<10	<1	0.07	20	0.37	178	<1	0.02	19	720	5	0.03	<2	3	39
ZZ103588		<10	<1	0.05	10	0.31	444	<1	0.02	17	700	5	0.04	<2	3	35
ZZ103589		10	<1	0.06	20	0.38	264	<1	0.02	20	860	5	0.03	<2	3	35
ZZ103590		10	<1	0.07	10	0.44	507	<1	0.01	24	760	6	0.03	<2	3	25
ZZ103591		<10	<1	0.25	50	0.12	307	2	0.02	43	920	23	0.41	7	4	148
ZZ103592		10	<1	0.10	20	0.32	677	<1	0.02	25	660	6	0.04	2	2	28
ZZ103593		10	<1	0.11	20	0.39	325	1	0.01	25	650	12	0.05	<2	3	27
ZZ103594		10	<1	0.10	10	0.62	654	1	0.02	57	470	7	0.05	<2	5	19
ZZ103595		<10	<1	0.18	20	0.24	402	1	0.02	27	720	13	0.25	3	3	59
ZZ103596		<10	<1	0.08	20	0.20	385	<1	0.02	18	790	17	0.06	<2	1	25
ZZ103597		<10	<1	0.09	20	0.44	354	<1	0.02	27	470	9	0.02	<2	4	38
ZZ103598		<10	<1	0.14	20	0.45	664	2	0.01	89	1460	11	0.04	6	9	51
ZZ103599		10	<1	0.07	10	0.25	194	1	0.02	15	240	9	0.03	2	2	22
ZZ103600		<10	<1	0.12	30	0.26	461	3	0.01	43	860	26	0.15	5	6	49
ZZ103601		<10	<1	0.10	20	0.23	452	3	0.01	18	900	27	0.04	4	4	35
ZZ103602		10	<1	0.09	10	0.38	335	2	0.02	21	370	8	0.03	<2	3	19
ZZ103603		<10	<1	0.08	10	0.30	268	1	0.02	23	630	6	0.05	<2	2	23
ZZ103604		10	<1	0.11	10	0.40	504	2	0.02	26	650	11	0.04	<2	3	29
ZZ103605		<10	1	0.10	20	0.38	373	2	0.01	23	860	12	0.03	<2	4	31
ZZ103606		<10	<1	0.13	30	0.30	834	1	0.02	29	750	15	0.04	<2	6	30
ZZ103607		<10	<1	0.09	20	0.38	425	1	0.02	23	440	10	0.04	<2	3	27
ZZ103608		<10	1	0.10	20	0.39	588	1	0.02	25	870	14	0.03	<2	4	26
ZZ103609		<10	<1	0.10	20	0.41	343	1	0.02	30	670	17	0.04	<2	3	25
ZZ103610		<10	<1	0.08	30	0.30	325	1	0.01	29	730	15	0.02	3	3	22
ZZ103611		<10	<1	0.12	20	0.35	558	1	0.02	24	800	13	0.03	<2	3	29



ALS Canada Ltd.
 2103 Dollarton Hwy
 North Vancouver BC V7H 0A7
 Phone: +1 (604) 984 0221 Fax: +1 (604) 984 0218
 www.alsglobal.com

To: STRATEGIC METALS LTD.
 C/ O ARCHER, CATHRO & ASSOCIATES (1981)
 LIMITED
 1016- 510 W HASTINGS ST
 VANCOUVER BC V6B 1L8

Page: 5 - C
 Total # Pages: 7 (A - C)
 Plus Appendix Pages
 Finalized Date: 26- AUG- 2015
 Account: MTT

Project: CD Property

CERTIFICATE OF ANALYSIS WH15119637

Sample Description	Method Analyte Units LOR	ME- ICP41	ME- ICP41	ME- ICP41	ME- ICP41	ME- ICP41	ME- ICP41	ME- ICP41
		Th	Ti	Tl	U	V	W	Zn
		ppm	%	ppm	ppm	ppm	ppm	ppm
		20	0.01	10	10	1	10	2
ZZ103572		<20	0.04	<10	<10	51	<10	61
ZZ103573		<20	0.05	<10	<10	41	<10	15
ZZ103574		<20	0.04	<10	<10	25	<10	11
ZZ103575		<20	0.04	<10	<10	48	<10	54
ZZ103576		<20	0.03	<10	<10	33	<10	30
ZZ103577		<20	0.02	<10	<10	26	<10	16
ZZ103578		<20	0.04	<10	<10	50	<10	32
ZZ103579		<20	0.06	<10	<10	84	<10	54
ZZ103580		<20	0.04	<10	<10	27	<10	12
ZZ103581		<20	0.04	<10	<10	39	<10	19
ZZ103582		<20	0.01	<10	<10	50	<10	52
ZZ103583		<20	0.02	<10	<10	31	<10	21
ZZ103584		<20	0.05	<10	<10	42	<10	45
ZZ103585		<20	0.03	<10	<10	46	<10	50
ZZ103586		<20	0.03	<10	<10	44	<10	54
ZZ103587		<20	0.06	<10	<10	49	<10	46
ZZ103588		<20	0.04	<10	<10	37	<10	40
ZZ103589		<20	0.05	<10	<10	50	<10	48
ZZ103590		<20	0.04	<10	<10	47	<10	57
ZZ103591		20	0.01	<10	<10	28	<10	79
ZZ103592		<20	0.04	<10	<10	48	<10	60
ZZ103593		<20	0.03	<10	<10	51	<10	61
ZZ103594		<20	0.10	<10	<10	85	<10	98
ZZ103595		<20	0.03	<10	<10	43	<10	67
ZZ103596		<20	0.02	<10	<10	44	<10	51
ZZ103597		<20	0.06	<10	<10	48	<10	58
ZZ103598		<20	0.06	<10	<10	91	<10	125
ZZ103599		<20	0.07	<10	<10	55	<10	45
ZZ103600		<20	0.03	<10	<10	48	<10	101
ZZ103601		<20	0.01	<10	<10	35	<10	62
ZZ103602		<20	0.07	<10	<10	68	<10	54
ZZ103603		<20	0.04	<10	<10	51	<10	45
ZZ103604		<20	0.04	<10	<10	63	<10	63
ZZ103605		<20	0.03	<10	<10	47	<10	56
ZZ103606		<20	0.01	<10	<10	48	<10	62
ZZ103607		<20	0.04	<10	<10	51	<10	56
ZZ103608		<20	0.03	<10	<10	45	<10	55
ZZ103609		<20	0.03	<10	<10	47	<10	59
ZZ103610		<20	0.05	<10	<10	54	<10	63
ZZ103611		<20	0.03	<10	<10	43	<10	61



ALS Canada Ltd.
 2103 Dollarton Hwy
 North Vancouver BC V7H 0A7
 Phone: +1 (604) 984 0221 Fax: +1 (604) 984 0218
 www.alsglobal.com

To: STRATEGIC METALS LTD.
 C/ O ARCHER, CATHRO & ASSOCIATES (1981)
 LIMITED
 1016- 510 W HASTINGS ST
 VANCOUVER BC V6B 1L8

Page: 6 - A
 Total # Pages: 7 (A - C)
 Plus Appendix Pages
 Finalized Date: 26- AUG- 2015
 Account: MTT

Project: CD Property

CERTIFICATE OF ANALYSIS WH15119637

Sample Description	Method	WEI- 21	Au- ICP21	ME- ICP41	ME- ICP41	ME- ICP41	ME- ICP41	ME- ICP41	ME- ICP41	ME- ICP41	ME- ICP41	ME- ICP41	ME- ICP41	ME- ICP41	ME- ICP41	ME- ICP41
	Analyte	Recvd Wt.	Au	Ag	Al	As	B	Ba	Be	Bi	Ca	Cd	Co	Cr	Cu	Fe
Units		kg	ppm	ppm	%	ppm	ppm	ppm	ppm	ppm	%	ppm	ppm	ppm	ppm	%
LOR		0.02	0.001	0.2	0.01	2	10	10	0.5	2	0.01	0.5	1	1	1	0.01
ZZ103612		0.55	0.004	0.2	1.36	23	<10	120	0.6	<2	0.24	<0.5	12	28	22	2.58
ZZ103613		0.48	0.003	<0.2	1.61	20	<10	160	0.8	<2	0.27	<0.5	12	31	31	2.72
ZZ103614		0.51	0.002	<0.2	1.45	26	<10	120	0.5	<2	0.31	<0.5	7	27	18	2.35
ZZ103615		0.56	0.004	<0.2	1.56	19	<10	150	0.6	<2	0.29	<0.5	11	29	22	2.37
ZZ103616		0.53	0.007	0.3	1.39	59	<10	150	0.8	<2	0.20	<0.5	10	27	26	2.46
ZZ103617		0.54	0.003	<0.2	1.52	25	<10	190	0.5	<2	0.27	<0.5	8	27	22	2.47
ZZ103618		0.44	0.011	0.3	1.70	35	<10	190	0.6	<2	0.32	<0.5	36	29	29	3.32
ZZ103619		0.49	0.006	0.2	1.84	29	<10	190	0.9	<2	0.32	<0.5	13	32	33	3.48
ZZ103620		0.42	0.003	0.2	1.61	15	<10	180	0.6	<2	0.24	<0.5	7	28	26	2.39
ZZ103621		0.68	0.002	0.2	1.25	28	<10	200	0.6	<2	0.28	<0.5	12	27	29	2.93
ZZ103622		0.64	0.003	<0.2	1.12	14	<10	110	<0.5	<2	0.25	<0.5	8	24	16	2.19
ZZ103623		0.44	0.002	<0.2	1.38	15	<10	230	0.6	<2	0.22	<0.5	10	25	30	2.38
ZZ103624		0.45	0.004	<0.2	1.40	24	<10	170	0.7	<2	0.28	<0.5	11	32	27	2.84
ZZ103625		0.38	0.002	<0.2	0.79	6	<10	100	<0.5	<2	0.19	<0.5	4	11	12	1.28
ZZ103626		0.43	<0.001	0.2	0.56	3	<10	80	<0.5	<2	0.17	<0.5	4	9	10	1.15
ZZ103627		0.47	<0.001	0.2	0.70	6	<10	120	<0.5	<2	0.15	<0.5	5	13	16	1.73
ZZ103628		0.48	0.001	<0.2	1.17	12	<10	210	0.5	<2	0.27	<0.5	6	23	19	2.16
ZZ103629		0.41	<0.001	0.2	0.90	8	<10	170	0.5	<2	0.20	<0.5	5	17	22	1.54
ZZ103630		0.49	0.006	<0.2	1.04	22	<10	120	0.6	<2	0.27	<0.5	15	28	44	3.41
ZZ103631		0.41	0.007	0.2	2.04	19	<10	290	1.1	<2	0.48	<0.5	18	50	68	3.37
ZZ103632		0.57	0.006	0.2	1.72	27	<10	220	0.7	<2	0.43	<0.5	15	53	42	3.19
ZZ103633		0.45	0.003	0.2	1.40	13	<10	140	<0.5	<2	0.30	<0.5	6	26	26	1.87
ZZ103634		0.36	0.047	0.3	2.06	58	<10	260	1.1	<2	0.41	<0.5	12	49	62	3.88
ZZ103635		0.49	0.007	<0.2	1.32	49	<10	140	0.6	<2	0.34	<0.5	11	42	35	3.00
ZZ103636		0.74	0.005	<0.2	1.28	24	<10	140	0.5	<2	0.32	<0.5	10	35	26	2.44
ZZ103637		0.47	0.008	0.3	1.94	32	<10	210	0.8	<2	0.53	<0.5	11	38	45	2.99
ZZ103638		0.82	0.009	0.3	1.03	124	<10	110	0.6	<2	0.40	<0.5	14	27	27	2.85
ZZ103639		0.78	0.003	<0.2	0.73	26	<10	110	0.5	<2	0.31	<0.5	9	19	23	2.51
ZZ103640		0.46	0.008	0.5	1.49	82	<10	150	<0.5	<2	0.13	<0.5	11	43	53	3.30
ZZ103641		0.42	0.002	<0.2	1.78	36	<10	150	0.6	<2	0.68	<0.5	15	38	32	3.10
ZZ103642		0.44	0.001	0.2	1.54	9	<10	140	<0.5	<2	0.67	<0.5	10	23	21	2.14
ZZ103643		0.44	0.009	0.2	1.99	63	<10	240	0.5	2	0.99	<0.5	13	18	28	3.74
ZZ103644		0.52	0.002	<0.2	2.16	26	<10	310	0.5	<2	0.74	<0.5	17	20	24	4.05
ZZ103645		0.42	0.002	<0.2	1.03	9	<10	110	<0.5	<2	0.43	<0.5	6	21	13	1.36
ZZ103646		0.28	0.003	<0.2	1.01	10	<10	110	<0.5	<2	0.90	<0.5	5	20	26	1.70
ZZ103647		0.46	0.006	0.3	1.35	23	<10	110	0.6	<2	0.48	<0.5	8	30	25	2.57
ZZ103648		0.59	<0.001	<0.2	0.89	6	<10	70	<0.5	<2	0.21	<0.5	4	20	9	1.50
ZZ103649		0.54	0.002	<0.2	1.86	10	<10	130	0.8	<2	0.38	<0.5	11	42	27	3.04
ZZ103650		0.68	0.007	0.2	2.28	15	<10	120	0.9	<2	0.30	<0.5	13	52	37	3.86
ZZ103651		0.61	0.002	0.2	1.61	9	<10	130	0.5	<2	0.28	<0.5	9	30	20	2.25



ALS Canada Ltd.
 2103 Dollarton Hwy
 North Vancouver BC V7H 0A7
 Phone: +1 (604) 984 0221 Fax: +1 (604) 984 0218
 www.alsglobal.com

To: STRATEGIC METALS LTD.
 C/ O ARCHER, CATHRO & ASSOCIATES (1981)
 LIMITED
 1016- 510 W HASTINGS ST
 VANCOUVER BC V6B 1L8

Page: 6 - B
 Total # Pages: 7 (A - C)
 Plus Appendix Pages
 Finalized Date: 26- AUG- 2015
 Account: MTT

Project: CD Property

CERTIFICATE OF ANALYSIS WH15119637

Sample Description	Method Analyte Units LOR	ME- ICP41	ME- ICP41	ME- ICP41	ME- ICP41	ME- ICP41	ME- ICP41	ME- ICP41	ME- ICP41	ME- ICP41	ME- ICP41	ME- ICP41	ME- ICP41	ME- ICP41	ME- ICP41	
		Ga ppm	Hg ppm	K %	La ppm	Mg %	Mn ppm	Mo ppm	Na %	Ni ppm	P ppm	Pb ppm	S %	Sb ppm	Sc ppm	Sr ppm
		10	1	0.01	10	0.01	5	1	0.01	1	10	2	0.01	2	1	
ZZ103612		<10	<1	0.09	20	0.40	516	1	0.02	23	570	11	0.03	<2	4	23
ZZ103613		10	1	0.09	20	0.45	734	1	0.02	29	650	11	0.04	<2	5	26
ZZ103614		<10	<1	0.07	20	0.47	229	1	0.02	21	690	9	0.03	<2	3	22
ZZ103615		<10	1	0.09	20	0.44	446	1	0.01	24	700	9	0.03	<2	4	24
ZZ103616		<10	<1	0.09	30	0.30	314	2	0.01	23	760	15	0.02	3	5	15
ZZ103617		<10	<1	0.08	20	0.41	168	1	0.01	20	810	8	0.02	<2	3	21
ZZ103618		10	<1	0.09	20	0.36	2600	1	0.02	28	890	10	0.04	<2	5	36
ZZ103619		10	<1	0.10	20	0.38	640	1	0.02	27	730	13	0.04	<2	6	36
ZZ103620		<10	<1	0.09	20	0.34	286	1	0.02	20	800	9	0.05	<2	4	28
ZZ103621		<10	<1	0.11	20	0.32	551	2	0.03	28	700	13	0.12	3	4	62
ZZ103622		<10	<1	0.08	10	0.41	290	<1	0.02	18	440	9	0.02	<2	3	19
ZZ103623		<10	<1	0.09	20	0.29	488	1	0.02	22	620	13	0.04	<2	2	28
ZZ103624		<10	<1	0.10	20	0.38	405	1	0.02	28	720	14	0.03	<2	4	30
ZZ103625		<10	1	0.07	10	0.11	151	<1	0.03	10	700	3	0.03	<2	2	18
ZZ103626		<10	<1	0.05	<10	0.10	127	<1	0.03	6	520	2	0.03	<2	1	17
ZZ103627		<10	1	0.07	<10	0.12	227	<1	0.02	11	460	3	0.04	<2	1	21
ZZ103628		<10	<1	0.09	10	0.31	260	1	0.02	21	570	7	0.03	<2	3	30
ZZ103629		<10	<1	0.08	10	0.11	179	1	0.03	15	540	5	0.04	<2	2	28
ZZ103630		<10	<1	0.09	30	0.27	374	2	0.01	39	800	11	0.03	2	4	28
ZZ103631		10	<1	0.12	20	0.43	733	2	0.02	48	960	14	0.05	2	6	66
ZZ103632		10	<1	0.14	20	0.48	411	2	0.02	45	990	10	0.04	<2	7	47
ZZ103633		<10	<1	0.11	10	0.24	211	1	0.03	20	560	8	0.05	<2	2	36
ZZ103634		10	<1	0.19	30	0.36	524	3	0.02	49	1020	23	0.07	<2	7	64
ZZ103635		<10	<1	0.11	20	0.43	389	2	0.02	37	920	13	0.04	7	5	37
ZZ103636		<10	1	0.08	20	0.42	367	2	0.02	28	610	9	0.02	<2	5	31
ZZ103637		<10	<1	0.13	20	0.38	374	2	0.02	36	720	12	0.04	2	7	57
ZZ103638		<10	1	0.07	30	0.32	394	1	0.02	30	1080	12	0.02	3	4	30
ZZ103639		<10	<1	0.07	20	0.26	284	1	0.02	25	800	17	0.02	<2	4	25
ZZ103640		10	<1	0.27	10	0.49	563	6	0.02	22	1070	9	0.19	<2	3	30
ZZ103641		10	<1	0.08	20	0.65	387	<1	0.02	27	590	12	0.05	<2	5	43
ZZ103642		10	1	0.06	10	0.67	316	<1	0.03	16	720	8	0.04	<2	4	46
ZZ103643		10	1	0.11	20	1.00	479	1	0.04	12	960	10	0.03	<2	8	59
ZZ103644		10	<1	0.08	20	1.04	462	1	0.04	16	960	11	0.04	<2	7	45
ZZ103645		<10	<1	0.08	20	0.33	164	<1	0.02	15	600	6	0.04	<2	2	25
ZZ103646		<10	<1	0.07	10	0.31	401	<1	0.03	17	650	4	0.07	<2	2	57
ZZ103647		<10	<1	0.11	30	0.45	241	1	0.02	21	630	12	0.03	<2	4	30
ZZ103648		<10	<1	0.09	10	0.36	160	<1	0.02	15	430	6	0.01	<2	2	12
ZZ103649		10	1	0.26	20	0.67	374	1	0.02	28	530	12	0.01	<2	5	23
ZZ103650		10	<1	0.41	30	0.91	467	1	0.03	36	390	12	0.08	3	5	42
ZZ103651		<10	<1	0.09	10	0.49	495	<1	0.02	23	490	7	0.02	<2	3	23



ALS Canada Ltd.
 2103 Dollarton Hwy
 North Vancouver BC V7H 0A7
 Phone: +1 (604) 984 0221 Fax: +1 (604) 984 0218
 www.alsglobal.com

To: STRATEGIC METALS LTD.
 C/ O ARCHER, CATHRO & ASSOCIATES (1981)
 LIMITED
 1016- 510 W HASTINGS ST
 VANCOUVER BC V6B 1L8

Page: 6 - C
 Total # Pages: 7 (A - C)
 Plus Appendix Pages
 Finalized Date: 26- AUG- 2015
 Account: MTT

Project: CD Property

CERTIFICATE OF ANALYSIS WH15119637

Sample Description	Method Analyte Units LOR	ME- ICP41	ME- ICP41	ME- ICP41	ME- ICP41	ME- ICP41	ME- ICP41	ME- ICP41
		Th	Ti	Tl	U	V	W	Zn
		ppm	%	ppm	ppm	ppm	ppm	ppm
		20	0.01	10	10	1	10	2
ZZ103612		<20	0.04	<10	<10	44	<10	56
ZZ103613		<20	0.04	<10	<10	47	<10	60
ZZ103614		<20	0.06	<10	<10	44	<10	53
ZZ103615		<20	0.05	<10	<10	41	<10	53
ZZ103616		<20	0.02	<10	<10	39	<10	59
ZZ103617		<20	0.05	<10	<10	46	<10	53
ZZ103618		<20	0.04	<10	<10	59	<10	62
ZZ103619		<20	0.03	<10	<10	53	<10	56
ZZ103620		<20	0.03	<10	<10	44	<10	47
ZZ103621		<20	0.04	<10	<10	48	<10	59
ZZ103622		<20	0.07	<10	<10	44	<10	48
ZZ103623		<20	0.03	<10	<10	46	<10	50
ZZ103624		<20	0.04	<10	<10	52	<10	60
ZZ103625		<20	0.03	<10	<10	33	<10	24
ZZ103626		<20	0.04	<10	<10	32	<10	20
ZZ103627		<20	0.04	<10	<10	49	<10	34
ZZ103628		<20	0.05	<10	<10	43	<10	52
ZZ103629		<20	0.02	<10	<10	32	<10	31
ZZ103630		<20	0.03	<10	<10	54	<10	79
ZZ103631		<20	0.03	<10	<10	69	<10	72
ZZ103632		<20	0.03	<10	<10	59	<10	67
ZZ103633		<20	0.02	<10	<10	35	<10	42
ZZ103634		<20	0.02	<10	<10	67	<10	100
ZZ103635		<20	0.03	<10	<10	52	<10	71
ZZ103636		<20	0.04	<10	<10	47	<10	57
ZZ103637		<20	0.02	<10	<10	48	<10	62
ZZ103638		<20	0.04	<10	<10	42	<10	61
ZZ103639		<20	0.04	<10	<10	39	<10	51
ZZ103640		<20	0.07	<10	<10	108	<10	83
ZZ103641		<20	0.09	<10	<10	59	<10	69
ZZ103642		<20	0.08	<10	<10	70	<10	56
ZZ103643		<20	0.08	<10	<10	121	<10	71
ZZ103644		<20	0.13	<10	<10	120	<10	75
ZZ103645		<20	0.05	<10	<10	28	<10	59
ZZ103646		<20	0.04	<10	<10	32	<10	53
ZZ103647		<20	0.05	<10	<10	36	<10	186
ZZ103648		<20	0.07	<10	<10	28	<10	33
ZZ103649		<20	0.10	<10	<10	44	<10	68
ZZ103650		<20	0.14	<10	<10	54	<10	85
ZZ103651		<20	0.05	<10	<10	38	<10	52



ALS Canada Ltd.
 2103 Dollarton Hwy
 North Vancouver BC V7H 0A7
 Phone: +1 (604) 984 0221 Fax: +1 (604) 984 0218
 www.alsglobal.com

To: STRATEGIC METALS LTD.
 C/ O ARCHER, CATHRO & ASSOCIATES (1981)
 LIMITED
 1016- 510 W HASTINGS ST
 VANCOUVER BC V6B 1L8

Page: 7 - A
 Total # Pages: 7 (A - C)
 Plus Appendix Pages
 Finalized Date: 26- AUG- 2015
 Account: MTT

Project: CD Property

CERTIFICATE OF ANALYSIS WH15119637

Sample Description	Method Analyte Units LOR	WEI- 21	Au- ICP21	ME- ICP41	ME- ICP41	ME- ICP41	ME- ICP41	ME- ICP41	ME- ICP41	ME- ICP41	ME- ICP41	ME- ICP41	ME- ICP41	ME- ICP41	ME- ICP41	ME- ICP41
		Recvd Wt. kg	Au ppm	Ag ppm	Al %	As ppm	B ppm	Ba ppm	Be ppm	Bi ppm	Ca %	Cd ppm	Co ppm	Cr ppm	Cu ppm	Fe %
		0.02	0.001	0.2	0.01	2	10	10	0.5	2	0.01	0.5	1	1	1	0.01
ZZ103652		0.63	0.001	<0.2	1.79	11	<10	110	0.5	<2	0.19	<0.5	11	41	25	3.12
ZZ103653		0.46	0.003	<0.2	1.35	11	<10	110	<0.5	<2	0.25	<0.5	5	24	22	1.81
ZZ103654		0.57	0.011	1.1	0.88	82	<10	130	0.6	2	0.29	<0.5	8	23	21	2.92
ZZ103655		0.48	0.049	<0.2	0.93	29	<10	90	0.6	<2	0.36	<0.5	10	25	22	2.51
ZZ103656		0.42	0.049	0.2	1.41	12	<10	170	<0.5	<2	0.84	<0.5	8	19	22	2.24
ZZ103657		0.51	0.003	<0.2	1.76	11	<10	200	<0.5	<2	0.56	<0.5	11	26	20	2.80
ZZ103658		0.40	0.001	<0.2	1.42	60	<10	220	<0.5	<2	0.70	<0.5	14	20	25	7.51
ZZ103659		0.60	0.019	0.3	1.96	126	<10	150	0.5	<2	0.62	0.6	13	41	25	2.94
ZZ103660		0.54	0.005	<0.2	1.96	28	<10	160	0.6	<2	0.48	<0.5	13	32	27	3.03
ZZ103661		0.46	0.003	<0.2	1.81	28	<10	160	0.6	<2	0.55	<0.5	12	38	26	2.97
ZZ103662		0.31	0.002	<0.2	1.79	11	<10	200	<0.5	<2	0.65	<0.5	10	29	31	2.31
ZZ103663		0.55	0.006	0.3	1.38	19	<10	130	<0.5	<2	0.80	0.5	10	25	19	2.33
ZZ103664		0.58	0.033	0.6	0.82	339	<10	90	0.6	<2	0.17	<0.5	7	15	17	2.41
ZZ103665		0.52	0.027	0.8	1.88	49	<10	210	1.7	<2	0.68	<0.5	22	29	38	4.34
ZZ103666		0.54	0.003	<0.2	1.84	26	<10	160	0.5	<2	0.32	<0.5	11	28	19	2.96
ZZ103667		0.68	0.002	0.2	1.83	6	<10	160	0.5	<2	0.45	<0.5	8	30	25	2.33
ZZ103668		0.50	<0.001	<0.2	1.71	5	<10	130	<0.5	<2	0.67	<0.5	10	17	24	3.07
ZZ103669		0.66	0.004	<0.2	1.91	15	<10	170	0.5	<2	0.81	<0.5	12	26	30	3.15
ZZ103670		0.58	0.001	<0.2	1.66	7	<10	280	<0.5	<2	0.75	<0.5	10	22	22	2.53
ZZ103671		0.51	0.003	<0.2	1.33	31	<10	200	0.5	<2	0.74	<0.5	7	26	26	2.50
ZZ103672		0.48	0.001	<0.2	1.42	39	<10	100	<0.5	<2	0.54	<0.5	7	33	19	2.03
ZZ103673		0.54	0.007	<0.2	1.51	47	<10	150	0.6	<2	0.47	<0.5	13	43	39	2.82
ZZ103674		0.48	0.010	<0.2	1.58	26	<10	180	0.5	<2	0.60	<0.5	8	28	19	2.42
ZZ103675		0.34	0.002	<0.2	1.96	10	<10	250	0.5	2	1.07	<0.5	12	38	30	3.10
ZZ103676		0.54	0.005	0.3	2.11	14	<10	170	0.6	2	0.67	<0.5	9	26	28	2.90
ZZ103677		0.65	0.016	0.2	1.01	36	<10	130	1.0	<2	0.53	<0.5	16	17	22	3.65
ZZ103678		0.62	0.002	<0.2	1.82	8	<10	150	0.5	3	0.69	<0.5	11	21	26	2.77
ZZ103679		0.61	0.002	<0.2	1.79	9	<10	190	<0.5	<2	0.85	<0.5	12	23	25	2.80



ALS Canada Ltd.
 2103 Dollarton Hwy
 North Vancouver BC V7H 0A7
 Phone: +1 (604) 984 0221 Fax: +1 (604) 984 0218
 www.alsglobal.com

To: STRATEGIC METALS LTD.
 C/ O ARCHER, CATHRO & ASSOCIATES (1981)
 LIMITED
 1016- 510 W HASTINGS ST
 VANCOUVER BC V6B 1L8

Page: 7 - B
 Total # Pages: 7 (A - C)
 Plus Appendix Pages
 Finalized Date: 26- AUG- 2015
 Account: MTT

Project: CD Property

CERTIFICATE OF ANALYSIS WH15119637

Sample Description	Method Analyte Units LOR	ME- ICP41	ME- ICP41	ME- ICP41	ME- ICP41	ME- ICP41	ME- ICP41	ME- ICP41	ME- ICP41	ME- ICP41	ME- ICP41	ME- ICP41	ME- ICP41	ME- ICP41	ME- ICP41	
		Ga ppm	Hg ppm	K %	La ppm	Mg %	Mn ppm	Mo ppm	Na %	Ni ppm	P ppm	Pb ppm	S %	Sb ppm	Sc ppm	Sr ppm
		10	1	0.01	10	0.01	5	1	0.01	1	10	2	0.01	2	1	1
ZZ103652		10	<1	0.17	20	0.68	350	1	0.02	33	280	18	0.01	<2	3	15
ZZ103653		<10	<1	0.08	10	0.35	144	<1	0.02	19	620	9	0.03	<2	2	21
ZZ103654		<10	<1	0.22	30	0.28	256	2	0.02	25	730	25	0.30	2	3	60
ZZ103655		<10	<1	0.10	20	0.32	267	1	0.02	25	600	13	0.02	2	3	27
ZZ103656		<10	<1	0.06	20	0.59	271	1	0.03	15	730	6	0.06	<2	5	53
ZZ103657		10	<1	0.05	10	0.60	373	1	0.03	17	760	7	0.05	2	5	34
ZZ103658		<10	<1	0.05	10	0.53	1185	1	0.03	14	670	5	0.07	<2	4	47
ZZ103659		10	<1	0.10	20	0.78	441	1	0.03	22	640	50	0.04	4	6	43
ZZ103660		10	<1	0.09	20	0.73	430	<1	0.03	21	560	14	0.04	<2	5	37
ZZ103661		10	<1	0.10	20	0.61	572	1	0.02	22	700	10	0.05	<2	5	38
ZZ103662		10	<1	0.05	10	0.58	686	<1	0.03	16	850	9	0.09	<2	4	43
ZZ103663		<10	1	0.06	10	0.57	407	<1	0.03	16	680	39	0.04	<2	5	56
ZZ103664		<10	<1	0.16	30	0.18	209	<1	0.02	18	660	29	0.20	4	2	48
ZZ103665		<10	<1	0.14	30	0.48	1085	3	0.02	30	1260	22	0.02	<2	15	40
ZZ103666		10	1	0.08	10	0.59	438	1	0.02	18	510	8	0.02	<2	6	24
ZZ103667		<10	<1	0.06	10	0.56	272	1	0.03	15	510	5	0.02	2	6	31
ZZ103668		10	<1	0.05	10	0.86	447	1	0.04	11	930	6	0.04	<2	7	39
ZZ103669		10	<1	0.07	20	0.84	392	1	0.03	18	800	5	0.04	<2	6	52
ZZ103670		<10	<1	0.09	10	0.77	295	1	0.04	14	650	3	0.04	<2	6	47
ZZ103671		<10	<1	0.06	20	0.43	576	1	0.01	18	750	8	0.04	4	5	47
ZZ103672		10	<1	0.06	10	0.43	284	<1	0.01	22	640	4	0.03	4	4	38
ZZ103673		<10	<1	0.07	20	0.43	990	1	<0.01	41	780	16	0.01	4	7	38
ZZ103674		<10	<1	0.06	20	0.48	219	<1	0.01	16	780	8	0.04	2	5	39
ZZ103675		10	<1	0.07	10	0.91	417	<1	0.03	17	820	5	0.08	2	7	66
ZZ103676		10	<1	0.08	20	0.68	429	<1	0.02	16	720	9	0.03	2	6	42
ZZ103677		<10	1	0.12	20	0.29	747	1	0.01	12	1040	9	0.01	4	9	28
ZZ103678		10	<1	0.07	10	0.68	517	<1	0.03	12	820	5	0.02	<2	7	44
ZZ103679		10	<1	0.06	10	0.59	659	<1	0.02	12	890	8	0.03	3	6	55



ALS Canada Ltd.
 2103 Dollarton Hwy
 North Vancouver BC V7H 0A7
 Phone: +1 (604) 984 0221 Fax: +1 (604) 984 0218
 www.alsglobal.com

To: STRATEGIC METALS LTD.
 C/ O ARCHER, CATHRO & ASSOCIATES (1981)
 LIMITED
 1016- 510 W HASTINGS ST
 VANCOUVER BC V6B 1L8

Page: 7 - C
 Total # Pages: 7 (A - C)
 Plus Appendix Pages
 Finalized Date: 26- AUG- 2015
 Account: MTT

Project: CD Property

CERTIFICATE OF ANALYSIS WH15119637

Sample Description	Method Analyte Units LOR	ME- ICP41	ME- ICP41	ME- ICP41	ME- ICP41	ME- ICP41	ME- ICP41	ME- ICP41
		Th	Ti	Tl	U	V	W	Zn
		ppm	%	ppm	ppm	ppm	ppm	ppm
		20	0.01	10	10	1	10	2
ZZ103652		<20	0.10	<10	<10	44	<10	68
ZZ103653		<20	0.04	<10	<10	34	<10	46
ZZ103654		<20	0.04	<10	<10	29	<10	71
ZZ103655		<20	0.05	<10	<10	32	<10	62
ZZ103656		<20	0.08	<10	<10	66	<10	56
ZZ103657		<20	0.08	<10	<10	71	<10	60
ZZ103658		<20	0.09	<10	<10	112	<10	45
ZZ103659		<20	0.09	<10	<10	71	<10	150
ZZ103660		<20	0.10	<10	<10	76	<10	63
ZZ103661		<20	0.08	<10	<10	53	<10	62
ZZ103662		<20	0.08	<10	<10	55	<10	60
ZZ103663		<20	0.06	<10	<10	57	<10	105
ZZ103664		<20	0.02	<10	<10	27	<10	61
ZZ103665		<20	0.01	<10	<10	74	<10	104
ZZ103666		<20	0.07	<10	<10	79	<10	53
ZZ103667		<20	0.03	<10	<10	66	<10	35
ZZ103668		<20	0.08	<10	<10	111	<10	49
ZZ103669		<20	0.09	<10	<10	93	<10	56
ZZ103670		<20	0.11	<10	<10	81	<10	51
ZZ103671		<20	0.04	<10	<10	60	<10	56
ZZ103672		<20	0.05	<10	<10	48	<10	47
ZZ103673		<20	0.04	<10	<10	57	<10	73
ZZ103674		<20	0.04	<10	<10	64	<10	47
ZZ103675		<20	0.08	<10	<10	107	<10	50
ZZ103676		<20	0.07	<10	<10	77	<10	53
ZZ103677		<20	0.02	<10	<10	72	<10	64
ZZ103678		<20	0.05	<10	<10	81	<10	45
ZZ103679		<20	0.05	<10	<10	82	<10	42



ALS Canada Ltd.
 2103 Dollarton Hwy
 North Vancouver BC V7H 0A7
 Phone: +1 (604) 984 0221 Fax: +1 (604) 984 0218
 www.alsglobal.com

To: STRATEGIC METALS LTD.
 C/ O ARCHER, CATHRO & ASSOCIATES (1981)
 LIMITED
 1016- 510 W HASTINGS ST
 VANCOUVER BC V6B 1L8

Page: Appendix 1
 Total # Appendix Pages: 1
 Finalized Date: 26- AUG- 2015
 Account: MTT

Project: CD Property

CERTIFICATE OF ANALYSIS WH15119637

CERTIFICATE COMMENTS

LABORATORY ADDRESSES

Applies to Method: Processed at ALS Whitehorse located at 78 Mt. Sima Rd, Whitehorse, YT, Canada.
 LOG- 22 SCR- 41 WEI- 21

Applies to Method: Processed at ALS Vancouver located at 2103 Dollarton Hwy, North Vancouver, BC, Canada.
 Au- ICP21 ME- ICP41



ALS Canada Ltd.
 2103 Dollarton Hwy
 North Vancouver BC V7H 0A7
 Phone: +1 (604) 984 0221 Fax: +1 (604) 984 0218
 www.alsglobal.com

To: **STRATEGIC METALS LTD.**
C/ O ARCHER, CATHRO & ASSOCIATES (1981)
LIMITED
1016- 510 W HASTINGS ST
VANCOUVER BC V6B 1L8

Page: 1
Total # Pages: 6 (A - C)
Plus Appendix Pages
Finalized Date: 26- AUG- 2015
Account: MTT

CERTIFICATE WH15123353

Project: CD

This report is for 184 Soil samples submitted to our lab in Whitehorse, YT, Canada on 17- AUG- 2015.

The following have access to data associated with this certificate:

HEATHER BURRELL	JOAN MARIACHER
-----------------	----------------

SAMPLE PREPARATION	
ALS CODE	DESCRIPTION
WEI- 21	Received Sample Weight
LOG- 22	Sample login - Rcd w/o BarCode
SCR- 41	Screen to - 180um and save both

ANALYTICAL PROCEDURES		
ALS CODE	DESCRIPTION	INSTRUMENT
Au- ICP21	Au 30g FA ICP- AES Finish	ICP- AES
ME- ICP41	35 Element Aqua Regia ICP- AES	ICP- AES

To: **STRATEGIC METALS LTD.**
ATTN: JOAN MARIACHER
C/ O ARCHER, CATHRO & ASSOCIATES (1981) LIMITED
1016- 510 W HASTINGS ST
VANCOUVER BC V6B 1L8

This is the Final Report and supersedes any preliminary report with this certificate number. Results apply to samples as submitted. All pages of this report have been checked and approved for release.

***** See Appendix Page for comments regarding this certificate *****

Signature: 
 Colin Ramshaw, Vancouver Laboratory Manager



ALS Canada Ltd.
 2103 Dollarton Hwy
 North Vancouver BC V7H 0A7
 Phone: +1 (604) 984 0221 Fax: +1 (604) 984 0218
 www.alsglobal.com

To: STRATEGIC METALS LTD.
 C/ O ARCHER, CATHRO & ASSOCIATES (1981)
 LIMITED
 1016- 510 W HASTINGS ST
 VANCOUVER BC V6B 1L8

Page: 2 - A
 Total # Pages: 6 (A - C)
 Plus Appendix Pages
 Finalized Date: 26- AUG- 2015
 Account: MTT

Project: CD

CERTIFICATE OF ANALYSIS WH15123353

Sample Description	Method	WEI- 21	Au- ICP21	ME- ICP41	ME- ICP41	ME- ICP41	ME- ICP41	ME- ICP41	ME- ICP41	ME- ICP41	ME- ICP41	ME- ICP41	ME- ICP41	ME- ICP41	ME- ICP41	ME- ICP41
	Analyte	Recvd Wt.	Au	Ag	Al	As	B	Ba	Be	Bi	Ca	Cd	Co	Cr	Cu	Fe
Units		kg	ppm	ppm	%	ppm	ppm	ppm	ppm	ppm	%	ppm	ppm	ppm	ppm	%
LOR		0.02	0.001	0.2	0.01	2	10	10	0.5	2	0.01	0.5	1	1	1	0.01
ZZ105501		0.50	0.007	0.2	1.30	29	<10	130	0.5	<2	0.41	<0.5	9	40	31	3.36
ZZ105502		0.48	0.009	0.3	1.01	416	<10	100	0.5	<2	0.25	<0.5	10	32	37	3.29
ZZ105503		0.43	0.002	<0.2	1.76	21	<10	150	0.6	<2	0.53	<0.5	13	38	40	2.64
ZZ105504		0.51	0.005	0.2	1.70	29	<10	150	0.7	<2	0.54	<0.5	13	43	46	2.83
ZZ105505		0.40	0.010	0.3	1.36	52	<10	110	<0.5	<2	0.42	<0.5	9	35	29	2.43
ZZ105506		0.45	0.015	0.6	1.71	52	<10	130	0.5	<2	0.57	<0.5	7	39	42	2.50
ZZ105507		0.35	0.008	0.3	1.27	94	<10	110	0.5	<2	0.73	<0.5	11	34	39	2.84
ZZ105508		0.46	0.010	0.4	1.79	73	<10	160	0.6	<2	0.59	<0.5	14	48	41	2.98
ZZ105509		0.42	0.025	0.9	2.30	170	<10	200	0.9	<2	0.64	<0.5	14	70	60	4.14
ZZ105510		0.39	0.011	0.5	1.09	39	<10	100	<0.5	<2	0.37	<0.5	6	31	31	2.02
ZZ105511		0.40	0.007	0.3	1.89	35	<10	190	0.7	<2	0.54	<0.5	19	82	45	3.56
ZZ105512		0.40	0.009	0.3	1.81	45	<10	160	0.8	<2	0.69	<0.5	16	92	39	4.81
ZZ105513		0.47	0.007	0.2	2.05	37	<10	170	0.7	<2	0.65	<0.5	25	146	49	3.89
ZZ105514		0.48	0.025	0.4	1.87	112	<10	100	0.8	<2	0.75	<0.5	38	142	47	5.01
ZZ105515		0.30	0.003	0.2	1.75	19	<10	150	0.5	<2	0.92	<0.5	20	75	40	3.64
ZZ105516		0.49	0.001	<0.2	1.39	10	<10	120	<0.5	<2	0.88	<0.5	15	79	41	2.61
ZZ105517		0.43	0.005	0.2	1.87	44	<10	110	0.7	<2	0.80	<0.5	15	91	40	3.62
ZZ105518		0.43	0.004	<0.2	1.76	52	<10	130	0.5	<2	0.69	<0.5	12	100	41	3.04
ZZ105519		0.31	0.003	0.2	1.53	41	<10	100	0.9	<2	0.66	<0.5	14	69	35	3.43
ZZ105520		0.29	0.001	0.2	1.68	16	<10	100	0.6	<2	0.58	<0.5	15	44	46	2.68
ZZ105521		0.42	0.001	0.2	2.42	22	<10	90	1.2	<2	0.91	<0.5	21	67	59	4.88
ZZ105522		0.43	0.003	0.2	1.67	10	<10	120	0.5	<2	1.35	<0.5	14	36	35	3.59
ZZ105523		0.46	0.008	0.4	2.22	25	<10	190	1.1	<2	1.10	<0.5	20	54	54	5.35
ZZ105524		0.40	0.004	0.2	1.87	27	<10	130	0.7	<2	0.83	<0.5	18	59	62	3.61
ZZ105525		0.35	0.005	0.3	1.98	23	<10	140	0.8	<2	0.81	<0.5	20	58	58	3.79
ZZ105526		0.33	0.012	0.2	1.73	20	<10	170	0.7	<2	0.82	<0.5	14	44	61	2.89
ZZ105527		0.37	0.014	0.2	1.25	21	<10	130	0.5	<2	1.03	<0.5	11	40	29	2.46
ZZ105528		0.44	0.003	0.2	1.36	18	<10	130	0.6	<2	1.21	<0.5	13	61	49	2.54
ZZ105529		0.35	0.004	0.2	1.25	18	<10	130	0.5	<2	1.61	<0.5	11	57	40	2.25
ZZ105530		0.40	0.004	0.3	1.39	21	<10	130	0.6	<2	1.29	<0.5	12	65	39	2.56
ZZ105531		0.39	0.003	0.2	1.51	28	<10	110	0.6	<2	0.95	<0.5	15	90	45	2.76
ZZ105532		0.40	0.012	0.3	1.53	33	<10	110	0.7	<2	0.91	<0.5	14	59	46	2.84
ZZ105533		0.41	0.005	0.2	1.38	26	<10	110	0.6	<2	0.70	<0.5	11	44	30	2.71
ZZ105534		0.33	0.005	0.2	1.63	29	<10	180	0.6	<2	1.01	<0.5	17	69	49	3.29
ZZ105535		0.40	0.010	0.2	1.38	27	<10	130	0.5	<2	1.13	<0.5	10	65	37	2.54
ZZ105536		0.43	0.007	0.2	1.56	40	<10	110	0.6	<2	1.10	<0.5	14	91	38	2.82
ZZ105537		0.28	0.008	0.3	1.11	24	<10	120	0.5	<2	1.67	<0.5	7	37	36	1.92
ZZ105538		0.47	0.010	0.2	1.75	38	<10	130	0.7	<2	0.70	<0.5	14	53	40	3.24
ZZ105539		0.44	0.004	0.2	1.30	12	<10	110	<0.5	<2	0.56	<0.5	8	40	24	2.29
ZZ105540		0.38	0.010	0.4	2.10	40	<10	200	1.2	<2	1.10	<0.5	22	70	66	4.55



ALS Canada Ltd.
 2103 Dollarton Hwy
 North Vancouver BC V7H 0A7
 Phone: +1 (604) 984 0221 Fax: +1 (604) 984 0218
 www.alsglobal.com

To: STRATEGIC METALS LTD.
 C/ O ARCHER, CATHRO & ASSOCIATES (1981)
 LIMITED
 1016- 510 W HASTINGS ST
 VANCOUVER BC V6B 1L8

Page: 2 - B
 Total # Pages: 6 (A - C)
 Plus Appendix Pages
 Finalized Date: 26- AUG- 2015
 Account: MTT

Project: CD

CERTIFICATE OF ANALYSIS WH15123353

Sample Description	Method Analyte Units LOR	ME- ICP41	ME- ICP41	ME- ICP41	ME- ICP41	ME- ICP41	ME- ICP41	ME- ICP41	ME- ICP41	ME- ICP41	ME- ICP41	ME- ICP41	ME- ICP41	ME- ICP41	ME- ICP41
		Ga ppm	Hg ppm	K %	La ppm	Mg %	Mn ppm	Mo ppm	Na %	Ni ppm	P ppm	Pb ppm	S %	Sb ppm	Sc ppm
		10	1	0.01	10	0.01	5	1	0.01	1	10	2	0.01	2	1
ZZ105501		10	<1	0.24	40	0.49	298	<1	0.02	24	780	16	0.30	10	5
ZZ105502		<10	1	0.26	30	0.31	383	<1	0.01	27	720	36	0.42	12	5
ZZ105503		10	<1	0.07	30	0.55	404	<1	0.02	34	570	18	0.02	2	5
ZZ105504		10	<1	0.06	20	0.56	259	<1	0.02	33	520	18	0.03	<2	6
ZZ105505		10	<1	0.07	10	0.43	378	1	0.01	23	780	13	0.03	3	4
ZZ105506		10	<1	0.10	10	0.45	285	1	0.02	32	930	8	0.06	<2	5
ZZ105507		10	<1	0.08	10	0.36	412	1	0.02	33	1350	9	0.07	3	4
ZZ105508		10	<1	0.09	10	0.52	422	1	0.01	42	980	18	0.05	2	6
ZZ105509		10	1	0.16	20	0.52	692	1	0.01	62	980	30	0.05	4	11
ZZ105510		<10	<1	0.07	10	0.28	285	<1	0.02	24	560	6	0.02	<2	4
ZZ105511		10	<1	0.08	10	0.66	642	1	0.01	66	910	11	0.03	<2	5
ZZ105512		10	<1	0.09	20	0.60	1270	<1	0.01	64	720	10	0.04	<2	14
ZZ105513		10	<1	0.12	20	0.96	638	<1	0.01	114	720	7	0.02	<2	9
ZZ105514		10	<1	0.09	20	0.72	681	<1	0.01	119	2560	9	0.01	4	10
ZZ105515		10	<1	0.15	10	0.89	1575	1	0.02	59	860	10	0.05	<2	6
ZZ105516		<10	<1	0.06	20	0.76	405	<1	0.02	58	950	7	0.03	<2	5
ZZ105517		10	1	0.08	20	0.94	360	1	0.02	52	1150	12	0.03	3	8
ZZ105518		10	<1	0.07	10	0.88	188	<1	0.01	66	830	7	0.03	<2	6
ZZ105519		10	<1	0.06	20	0.63	270	<1	0.01	49	1010	11	0.03	4	8
ZZ105520		10	<1	0.05	20	0.75	211	<1	0.01	39	830	8	0.04	<2	6
ZZ105521		10	<1	0.12	20	1.22	657	2	0.02	40	630	13	0.04	4	9
ZZ105522		10	1	0.10	20	0.74	629	<1	0.02	36	1300	10	0.06	<2	5
ZZ105523		10	<1	0.20	30	1.25	952	3	0.01	43	1400	12	0.03	3	11
ZZ105524		10	1	0.08	20	0.97	559	1	0.02	50	990	10	0.03	2	8
ZZ105525		10	<1	0.15	20	0.72	559	<1	0.02	54	920	13	0.02	<2	9
ZZ105526		10	1	0.08	20	0.60	607	<1	0.02	42	790	10	0.05	<2	5
ZZ105527		<10	<1	0.07	10	0.48	501	<1	0.02	31	610	8	0.05	<2	4
ZZ105528		10	<1	0.06	10	0.57	514	<1	0.02	52	760	9	0.06	<2	4
ZZ105529		10	<1	0.07	10	0.53	396	<1	0.02	45	740	7	0.08	<2	3
ZZ105530		<10	<1	0.06	10	0.58	395	<1	0.01	52	750	11	0.06	<2	4
ZZ105531		<10	<1	0.08	10	0.71	479	<1	0.02	69	650	24	0.04	<2	5
ZZ105532		10	<1	0.12	20	0.58	669	<1	0.02	50	630	15	0.05	2	5
ZZ105533		<10	<1	0.12	10	0.52	481	<1	0.01	36	510	11	0.03	<2	5
ZZ105534		10	<1	0.10	10	0.72	528	<1	0.01	59	720	11	0.04	<2	6
ZZ105535		10	<1	0.08	10	0.62	284	<1	0.02	49	720	8	0.05	<2	5
ZZ105536		<10	<1	0.07	10	0.75	424	<1	0.02	66	670	10	0.06	<2	5
ZZ105537		<10	<1	0.04	10	0.36	286	<1	0.02	30	1000	7	0.11	2	2
ZZ105538		10	<1	0.10	20	0.62	355	<1	0.02	46	580	9	0.03	<2	7
ZZ105539		<10	<1	0.06	10	0.53	270	<1	0.01	31	500	12	0.02	<2	5
ZZ105540		10	1	0.13	20	0.91	871	1	0.01	79	1730	16	0.06	4	9



ALS Canada Ltd.
 2103 Dollarton Hwy
 North Vancouver BC V7H 0A7
 Phone: +1 (604) 984 0221 Fax: +1 (604) 984 0218
 www.alsglobal.com

To: STRATEGIC METALS LTD.
 C/ O ARCHER, CATHRO & ASSOCIATES (1981)
 LIMITED
 1016- 510 W HASTINGS ST
 VANCOUVER BC V6B 1L8

Page: 2 - C
 Total # Pages: 6 (A - C)
 Plus Appendix Pages
 Finalized Date: 26- AUG- 2015
 Account: MTT

Project: CD

CERTIFICATE OF ANALYSIS WH15123353

Sample Description	Method Analyte Units LOR	ME- ICP41	ME- ICP41	ME- ICP41	ME- ICP41	ME- ICP41	ME- ICP41	ME- ICP41
		Th	Ti	Ti	U	V	W	Zn
		ppm	%	ppm	ppm	ppm	ppm	ppm
		20	0.01	10	10	1	10	2
ZZ105501		<20	0.08	<10	<10	51	<10	74
ZZ105502		<20	0.04	<10	<10	42	<10	80
ZZ105503		<20	0.08	<10	<10	56	<10	64
ZZ105504		<20	0.08	<10	<10	64	<10	63
ZZ105505		<20	0.05	<10	<10	51	<10	53
ZZ105506		<20	0.04	<10	<10	52	<10	62
ZZ105507		<20	0.05	<10	<10	62	<10	78
ZZ105508		<20	0.04	<10	<10	61	<10	65
ZZ105509		<20	0.02	<10	<10	73	<10	108
ZZ105510		<20	0.04	<10	<10	48	<10	38
ZZ105511		<20	0.04	<10	<10	66	<10	67
ZZ105512		<20	0.05	<10	<10	77	<10	58
ZZ105513		<20	0.07	<10	<10	66	<10	60
ZZ105514		<20	0.02	<10	<10	65	<10	82
ZZ105515		<20	0.10	<10	<10	80	<10	73
ZZ105516		<20	0.10	<10	<10	49	<10	53
ZZ105517		<20	0.08	<10	<10	74	<10	74
ZZ105518		<20	0.08	<10	<10	63	<10	57
ZZ105519		<20	0.06	<10	<10	74	<10	67
ZZ105520		<20	0.07	<10	<10	58	<10	50
ZZ105521		<20	0.09	<10	<10	86	<10	98
ZZ105522		<20	0.10	<10	<10	66	<10	60
ZZ105523		<20	0.11	<10	<10	91	<10	94
ZZ105524		<20	0.07	<10	<10	74	<10	68
ZZ105525		<20	0.08	<10	<10	69	<10	67
ZZ105526		<20	0.06	<10	<10	62	<10	52
ZZ105527		<20	0.05	<10	<10	49	<10	46
ZZ105528		<20	0.05	<10	<10	51	<10	49
ZZ105529		<20	0.05	<10	<10	45	<10	46
ZZ105530		<20	0.05	<10	<10	50	<10	51
ZZ105531		<20	0.05	<10	<10	54	<10	59
ZZ105532		<20	0.06	<10	<10	53	<10	59
ZZ105533		<20	0.06	<10	<10	49	<10	57
ZZ105534		<20	0.08	<10	<10	66	<10	60
ZZ105535		<20	0.05	<10	<10	51	<10	54
ZZ105536		<20	0.04	<10	<10	53	<10	57
ZZ105537		<20	0.03	<10	<10	40	<10	41
ZZ105538		<20	0.06	<10	<10	63	<10	64
ZZ105539		<20	0.05	<10	<10	50	<10	51
ZZ105540		<20	0.04	<10	<10	72	<10	87



ALS Canada Ltd.
 2103 Dollarton Hwy
 North Vancouver BC V7H 0A7
 Phone: +1 (604) 984 0221 Fax: +1 (604) 984 0218
 www.alsglobal.com

To: STRATEGIC METALS LTD.
 C/ O ARCHER, CATHRO & ASSOCIATES (1981)
 LIMITED
 1016- 510 W HASTINGS ST
 VANCOUVER BC V6B 1L8

Page: 3 - A
 Total # Pages: 6 (A - C)
 Plus Appendix Pages
 Finalized Date: 26- AUG- 2015
 Account: MTT

Project: CD

CERTIFICATE OF ANALYSIS WH15123353

Sample Description	Method	WEI- 21	Au- ICP21	ME- ICP41	ME- ICP41	ME- ICP41	ME- ICP41	ME- ICP41	ME- ICP41	ME- ICP41	ME- ICP41	ME- ICP41	ME- ICP41	ME- ICP41	ME- ICP41	ME- ICP41
	Analyte	Recvd Wt.	Au	Ag	Al	As	B	Ba	Be	Bi	Ca	Cd	Co	Cr	Cu	Fe
Units		kg	ppm	ppm	%	ppm	ppm	ppm	ppm	ppm	%	ppm	ppm	ppm	ppm	%
LOR		0.02	0.001	0.2	0.01	2	10	10	0.5	2	0.01	0.5	1	1	1	0.01
ZZ105541		0.37	0.005	0.3	1.37	26	<10	170	1.1	<2	4.24	<0.5	11	43	52	3.44
ZZ105542		0.40	0.003	0.2	1.87	28	<10	130	0.7	<2	1.43	<0.5	13	52	36	3.33
ZZ105543		0.37	0.002	0.2	0.84	10	<10	70	<0.5	<2	0.21	<0.5	5	25	24	1.80
ZZ105544		0.37	0.015	<0.2	1.05	12	<10	60	<0.5	<2	0.18	<0.5	5	26	17	1.97
ZZ105545		0.34	0.003	<0.2	1.14	16	<10	160	<0.5	<2	1.00	<0.5	14	36	23	2.58
ZZ105546		0.38	0.004	0.3	1.28	17	<10	200	0.7	<2	0.75	<0.5	21	112	31	2.80
ZZ105547		0.48	0.006	0.2	0.98	18	<10	90	0.7	<2	0.22	<0.5	9	27	16	2.36
ZZ105548		0.38	0.003	<0.2	0.93	7	<10	130	<0.5	<2	0.36	<0.5	10	36	17	2.03
ZZ105549		0.52	0.010	0.2	1.06	10	<10	110	<0.5	<2	0.33	<0.5	9	40	14	2.11
ZZ105550		0.38	0.004	0.2	0.94	10	<10	80	<0.5	<2	0.34	<0.5	6	28	16	2.04
ZZ105551		0.46	0.006	<0.2	1.00	13	<10	140	<0.5	<2	0.34	<0.5	11	42	15	1.95
ZZ105552		0.46	0.005	0.2	1.49	13	<10	130	0.7	<2	0.39	<0.5	13	53	23	2.78
ZZ105553		0.43	0.002	<0.2	1.67	12	<10	110	0.5	<2	0.22	<0.5	9	34	20	2.90
ZZ105554		0.50	0.002	<0.2	1.45	8	<10	100	<0.5	<2	0.20	<0.5	8	28	15	2.21
ZZ105555		0.52	0.001	<0.2	1.08	7	<10	80	0.8	<2	0.28	<0.5	9	22	21	2.37
ZZ105556		0.45	<0.001	<0.2	1.30	8	<10	100	<0.5	<2	0.27	<0.5	7	24	18	2.09
ZZ105557		0.32	0.001	0.2	0.84	5	<10	130	<0.5	<2	1.40	<0.5	6	15	31	1.38
ZZ105558		0.45	0.003	<0.2	1.31	24	<10	140	0.9	<2	0.81	<0.5	12	30	32	3.14
ZZ105559		0.41	0.005	0.2	1.01	6	<10	100	<0.5	<2	0.90	<0.5	7	26	20	1.82
ZZ105560		0.37	0.005	0.2	1.23	6	<10	120	<0.5	<2	0.81	<0.5	9	35	25	2.16
ZZ105561		0.43	<0.001	<0.2	1.31	7	<10	100	<0.5	<2	0.63	<0.5	8	27	18	2.24
ZZ105562		0.37	0.004	<0.2	1.32	33	<10	80	0.7	<2	2.50	<0.5	9	27	23	2.69
ZZ105563		0.35	0.005	<0.2	1.34	8	<10	110	0.5	<2	0.53	<0.5	8	28	20	2.28
ZZ105564		0.47	0.002	<0.2	1.56	12	<10	120	0.7	<2	0.52	<0.5	9	38	24	2.74
ZZ105565		0.47	0.013	0.2	1.22	9	<10	130	0.6	<2	0.70	<0.5	7	26	26	2.00
ZZ105566		0.47	0.007	0.2	1.45	15	<10	130	0.9	<2	0.27	<0.5	11	29	24	3.26
ZZ105567		0.55	0.002	0.2	1.57	12	<10	130	0.6	<2	0.24	<0.5	10	32	21	2.71
ZZ105568		0.44	0.002	<0.2	1.41	7	<10	90	0.5	<2	0.19	<0.5	8	31	17	2.54
ZZ105569		0.41	<0.001	<0.2	1.15	5	<10	100	<0.5	<2	0.15	<0.5	7	25	12	2.37
ZZ105570		0.54	0.001	<0.2	1.47	5	<10	80	0.6	<2	0.22	<0.5	9	27	20	2.81
ZZ105571		0.50	<0.001	0.2	1.20	4	<10	150	0.5	<2	0.74	<0.5	9	26	21	2.21
ZZ105572		0.40	0.002	0.2	1.15	7	<10	130	0.8	<2	1.10	<0.5	9	28	24	2.79
ZZ105573		0.42	0.004	0.2	1.04	10	<10	150	0.5	<2	0.93	<0.5	9	26	26	1.98
ZZ105574		0.43	0.004	0.2	0.89	10	<10	120	0.5	<2	0.72	<0.5	6	22	19	1.71
ZZ105575		0.37	0.005	<0.2	0.92	13	<10	130	<0.5	<2	0.89	<0.5	9	24	20	1.73
ZZ105576		0.45	0.001	<0.2	0.89	6	<10	120	<0.5	<2	0.71	<0.5	6	21	18	1.69
ZZ105577		0.39	0.003	0.2	0.89	9	<10	110	<0.5	<2	0.74	<0.5	6	25	14	1.75
ZZ105578		0.48	0.002	0.2	1.17	8	<10	140	0.5	<2	0.91	<0.5	10	31	25	2.14
ZZ105579		0.39	0.005	<0.2	0.90	10	<10	140	0.5	<2	1.11	<0.5	9	21	25	2.28
ZZ105580		0.47	0.005	0.2	1.14	7	<10	130	0.5	<2	0.97	<0.5	7	23	21	2.05



ALS Canada Ltd.
 2103 Dollarton Hwy
 North Vancouver BC V7H 0A7
 Phone: +1 (604) 984 0221 Fax: +1 (604) 984 0218
 www.alsglobal.com

To: STRATEGIC METALS LTD.
 C/ O ARCHER, CATHRO & ASSOCIATES (1981)
 LIMITED
 1016- 510 W HASTINGS ST
 VANCOUVER BC V6B 1L8

Page: 3 - B
 Total # Pages: 6 (A - C)
 Plus Appendix Pages
 Finalized Date: 26- AUG- 2015
 Account: MTT

Project: CD

CERTIFICATE OF ANALYSIS WH15123353

Sample Description	Method Analyte Units LOR	ME- ICP41	ME- ICP41	ME- ICP41	ME- ICP41	ME- ICP41	ME- ICP41	ME- ICP41	ME- ICP41	ME- ICP41	ME- ICP41	ME- ICP41	ME- ICP41	ME- ICP41	ME- ICP41	
		Ga ppm	Hg ppm	K %	La ppm	Mg %	Mn ppm	Mo ppm	Na %	Ni ppm	P ppm	Pb ppm	S %	Sb ppm	Sc ppm	Sr ppm
		10	1	0.01	10	0.01	5	1	0.01	1	10	2	0.01	2	1	1
ZZ105541		10	<1	0.07	20	1.28	711	<1	0.02	45	1980	11	0.11	7	4	204
ZZ105542		10	<1	0.11	20	0.97	423	<1	0.02	39	1360	8	0.06	2	6	82
ZZ105543		10	<1	0.04	10	0.14	116	1	0.01	13	470	7	0.03	<2	1	18
ZZ105544		10	<1	0.04	10	0.32	187	<1	0.01	14	340	7	0.02	<2	2	14
ZZ105545		<10	<1	0.04	10	0.43	1270	<1	0.01	34	1190	5	0.08	2	3	61
ZZ105546		<10	1	0.12	10	0.58	592	<1	0.02	243	760	8	0.06	<2	4	70
ZZ105547		<10	<1	0.13	20	0.37	319	<1	0.01	40	270	15	0.02	<2	4	19
ZZ105548		<10	<1	0.11	10	0.50	314	<1	0.01	49	340	8	0.02	<2	3	32
ZZ105549		<10	<1	0.10	10	0.58	231	<1	0.02	63	380	8	0.01	<2	3	26
ZZ105550		<10	1	0.10	10	0.37	144	<1	0.02	36	460	7	0.02	<2	3	26
ZZ105551		<10	<1	0.10	10	0.56	300	<1	0.01	64	520	9	0.05	<2	3	33
ZZ105552		<10	<1	0.16	10	0.84	442	<1	0.01	89	310	11	0.03	<2	6	30
ZZ105553		10	<1	0.14	10	0.45	251	<1	0.01	22	240	11	0.03	<2	4	22
ZZ105554		<10	<1	0.13	10	0.44	276	<1	0.01	19	210	7	0.01	<2	3	17
ZZ105555		<10	1	0.12	30	0.28	341	<1	0.01	20	230	13	<0.01	<2	4	18
ZZ105556		<10	<1	0.10	10	0.37	297	<1	0.01	16	240	8	0.01	<2	3	19
ZZ105557		<10	<1	0.05	10	0.20	558	<1	0.03	13	710	6	0.07	<2	1	60
ZZ105558		10	<1	0.31	20	0.44	479	<1	0.01	27	500	14	0.03	<2	4	41
ZZ105559		<10	<1	0.16	10	0.40	261	<1	0.02	18	470	6	0.04	<2	3	43
ZZ105560		10	<1	0.27	20	0.53	290	<1	0.02	40	440	6	0.04	<2	3	43
ZZ105561		<10	<1	0.19	10	0.40	260	<1	0.02	20	230	7	0.02	<2	3	37
ZZ105562		10	<1	0.17	20	0.36	232	<1	0.02	23	270	9	0.02	<2	5	72
ZZ105563		10	<1	0.18	20	0.44	283	<1	0.02	20	240	8	0.01	<2	4	32
ZZ105564		10	<1	0.35	20	0.59	325	<1	0.02	23	410	9	0.02	<2	4	32
ZZ105565		<10	<1	0.14	20	0.36	331	<1	0.02	18	540	8	0.04	<2	4	48
ZZ105566		10	<1	0.49	20	0.47	327	<1	0.01	24	400	12	0.01	<2	4	20
ZZ105567		10	<1	0.29	10	0.49	426	<1	0.01	21	270	8	0.01	2	4	20
ZZ105568		10	<1	0.25	10	0.51	285	<1	0.01	20	200	8	0.01	<2	4	17
ZZ105569		10	<1	0.20	10	0.38	227	<1	0.01	13	220	8	0.01	<2	2	15
ZZ105570		<10	<1	0.16	20	0.47	257	<1	0.01	22	250	13	0.01	<2	3	18
ZZ105571		10	<1	0.11	10	0.34	470	<1	0.01	18	440	9	0.02	<2	3	46
ZZ105572		<10	<1	0.17	20	0.33	348	<1	0.02	26	640	11	0.04	<2	5	56
ZZ105573		<10	1	0.09	10	0.37	362	<1	0.02	62	470	7	0.04	<2	3	57
ZZ105574		<10	<1	0.09	10	0.32	122	<1	0.01	34	450	9	0.04	<2	3	45
ZZ105575		<10	<1	0.06	10	0.36	204	<1	0.01	37	450	6	0.05	<2	2	50
ZZ105576		<10	<1	0.07	20	0.29	258	<1	0.01	26	390	5	0.03	<2	2	39
ZZ105577		<10	<1	0.12	10	0.37	285	<1	0.01	29	550	8	0.05	<2	3	54
ZZ105578		<10	<1	0.08	10	0.42	323	<1	0.02	42	510	7	0.04	<2	3	54
ZZ105579		<10	<1	0.08	10	0.40	555	<1	0.01	59	560	5	0.06	<2	2	60
ZZ105580		<10	<1	0.10	20	0.31	312	<1	0.01	19	610	6	0.05	<2	3	44



ALS Canada Ltd.
 2103 Dollarton Hwy
 North Vancouver BC V7H 0A7
 Phone: +1 (604) 984 0221 Fax: +1 (604) 984 0218
 www.alsglobal.com

To: STRATEGIC METALS LTD.
 C/ O ARCHER, CATHRO & ASSOCIATES (1981)
 LIMITED
 1016- 510 W HASTINGS ST
 VANCOUVER BC V6B 1L8

Page: 3 - C
 Total # Pages: 6 (A - C)
 Plus Appendix Pages
 Finalized Date: 26- AUG- 2015
 Account: MTT

Project: CD

CERTIFICATE OF ANALYSIS WH15123353

Sample Description	Method Analyte Units LOR	ME- ICP41	ME- ICP41	ME- ICP41	ME- ICP41	ME- ICP41	ME- ICP41	ME- ICP41
		Th	Ti	Tl	U	V	W	Zn
		ppm	%	ppm	ppm	ppm	ppm	ppm
		20	0.01	10	10	1	10	2
ZZ105541		<20	0.05	<10	<10	50	<10	60
ZZ105542		<20	0.09	<10	<10	59	<10	69
ZZ105543		<20	0.04	<10	<10	57	<10	26
ZZ105544		<20	0.07	<10	<10	53	<10	32
ZZ105545		<20	0.04	<10	<10	51	<10	40
ZZ105546		<20	0.03	<10	<10	43	<10	43
ZZ105547		<20	0.02	<10	<10	27	<10	42
ZZ105548		<20	0.05	<10	<10	40	<10	36
ZZ105549		<20	0.06	<10	<10	37	<10	39
ZZ105550		<20	0.04	<10	<10	40	<10	36
ZZ105551		<20	0.05	<10	<10	36	<10	35
ZZ105552		<20	0.05	<10	<10	43	<10	50
ZZ105553		<20	0.09	<10	<10	60	<10	45
ZZ105554		<20	0.09	<10	<10	44	<10	41
ZZ105555		<20	0.03	<10	<10	38	<10	47
ZZ105556		<20	0.06	<10	<10	43	<10	38
ZZ105557		<20	0.04	<10	<10	31	<10	23
ZZ105558		<20	0.07	<10	<10	40	<10	70
ZZ105559		<20	0.07	<10	<10	36	<10	37
ZZ105560		<20	0.10	<10	<10	40	<10	43
ZZ105561		<20	0.09	<10	<10	42	<10	36
ZZ105562		<20	0.04	<10	<10	42	<10	41
ZZ105563		<20	0.08	<10	<10	41	<10	42
ZZ105564		<20	0.11	<10	<10	45	<10	56
ZZ105565		<20	0.05	<10	<10	38	<10	37
ZZ105566		<20	0.12	<10	<10	38	<10	61
ZZ105567		<20	0.11	<10	<10	47	<10	50
ZZ105568		<20	0.10	<10	<10	44	<10	46
ZZ105569		<20	0.09	<10	<10	46	<10	41
ZZ105570		<20	0.04	<10	<10	41	<10	58
ZZ105571		<20	0.06	<10	<10	39	<10	44
ZZ105572		<20	0.05	<10	<10	42	<10	56
ZZ105573		<20	0.02	<10	<10	34	<10	35
ZZ105574		<20	0.02	<10	<10	29	<10	31
ZZ105575		<20	0.04	<10	<10	33	<10	31
ZZ105576		<20	0.03	<10	<10	34	<10	28
ZZ105577		<20	0.03	<10	<10	34	<10	45
ZZ105578		<20	0.05	<10	<10	40	<10	39
ZZ105579		<20	0.04	<10	<10	37	<10	35
ZZ105580		<20	0.03	<10	<10	33	<10	36



ALS Canada Ltd.
 2103 Dollarton Hwy
 North Vancouver BC V7H 0A7
 Phone: +1 (604) 984 0221 Fax: +1 (604) 984 0218
 www.alsglobal.com

To: STRATEGIC METALS LTD.
 C/ O ARCHER, CATHRO & ASSOCIATES (1981)
 LIMITED
 1016- 510 W HASTINGS ST
 VANCOUVER BC V6B 1L8

Page: 4 - A
 Total # Pages: 6 (A - C)
 Plus Appendix Pages
 Finalized Date: 26- AUG- 2015
 Account: MTT

Project: CD

CERTIFICATE OF ANALYSIS WH15123353

Sample Description	Method	WEI- 21	Au- ICP21	ME- ICP41	ME- ICP41	ME- ICP41	ME- ICP41	ME- ICP41	ME- ICP41	ME- ICP41	ME- ICP41	ME- ICP41	ME- ICP41	ME- ICP41	ME- ICP41	ME- ICP41
	Analyte	Recvd Wt.	Au	Ag	Al	As	B	Ba	Be	Bi	Ca	Cd	Co	Cr	Cu	Fe
Units		kg	ppm	ppm	%	ppm	ppm	ppm	ppm	ppm	%	ppm	ppm	ppm	ppm	%
LOR		0.02	0.001	0.2	0.01	2	10	10	0.5	2	0.01	0.5	1	1	1	0.01
ZZ105581		0.44	0.002	<0.2	0.76	5	<10	70	<0.5	<2	0.33	<0.5	5	18	9	1.55
ZZ105582		0.38	0.004	<0.2	1.18	7	<10	150	<0.5	<2	0.42	<0.5	8	25	10	2.11
ZZ105583		0.44	0.003	<0.2	1.06	12	<10	100	<0.5	<2	0.35	<0.5	7	21	10	2.03
ZZ105584		0.46	0.005	0.2	1.80	17	<10	140	1.1	<2	0.73	<0.5	13	37	28	3.63
ZZ105585		0.44	0.001	0.3	1.53	7	<10	150	0.6	<2	0.82	<0.5	10	30	20	2.52
ZZ105586		0.55	<0.001	<0.2	1.16	10	<10	90	0.5	<2	0.24	<0.5	6	23	12	1.90
ZZ105587		0.54	0.001	<0.2	1.39	7	<10	110	0.6	<2	0.27	<0.5	9	33	16	2.64
ZZ105588		0.46	0.001	<0.2	1.15	11	<10	100	0.6	<2	0.40	<0.5	7	23	17	2.23
ZZ105589		0.51	0.002	<0.2	1.53	14	<10	120	0.7	<2	0.65	<0.5	10	32	20	2.91
ZZ105590		0.39	0.015	<0.2	1.15	31	<10	100	0.8	<2	1.14	<0.5	8	22	25	2.50
ZZ105591		0.39	0.004	<0.2	0.92	72	<10	90	0.7	<2	1.95	<0.5	10	21	35	2.59
ZZ105592		0.44	0.003	<0.2	1.17	5	<10	160	<0.5	<2	0.72	<0.5	8	32	39	1.99
ZZ105593		0.47	0.004	0.8	1.17	15	<10	140	0.5	<2	0.77	<0.5	8	25	34	2.38
ZZ105594		0.45	0.003	<0.2	0.98	11	<10	120	<0.5	2	1.18	<0.5	6	19	21	1.82
ZZ105595		0.39	0.002	<0.2	1.39	9	<10	140	0.6	2	0.92	<0.5	8	29	24	2.46
ZZ105596		0.31	0.002	<0.2	1.16	5	<10	120	<0.5	<2	1.19	<0.5	7	23	31	2.06
ZZ105597		0.28	0.004	0.5	1.19	8	<10	130	0.5	2	0.87	<0.5	6	15	23	1.83
ZZ105598		0.41	0.002	<0.2	1.84	8	<10	130	1.0	2	0.45	<0.5	13	40	26	4.14
ZZ105599		0.37	0.001	<0.2	1.21	4	<10	170	0.6	<2	1.66	<0.5	9	23	29	2.27
ZZ105600		0.48	0.006	<0.2	1.20	21	<10	110	0.8	2	0.35	<0.5	9	25	18	3.06
ZZ105601		0.53	0.004	<0.2	1.34	18	<10	140	0.8	2	0.93	<0.5	10	29	27	3.11
ZZ105602		0.50	0.005	<0.2	1.31	18	<10	150	0.5	<2	1.53	<0.5	9	27	26	2.51
ZZ105603		0.57	0.008	0.2	1.41	20	<10	140	0.7	<2	1.02	<0.5	10	29	26	2.74
ZZ105604		0.39	0.002	<0.2	0.84	15	<10	90	0.5	<2	1.54	<0.5	7	18	22	2.25
ZZ105605		0.57	0.002	<0.2	1.34	25	<10	110	0.5	<2	0.49	<0.5	8	29	17	2.42
ZZ105606		0.35	<0.001	<0.2	1.60	9	<10	130	0.6	<2	0.40	<0.5	10	25	24	3.25
ZZ105607		0.43	0.018	<0.2	1.89	18	<10	80	0.6	<2	0.25	<0.5	9	30	15	3.08
ZZ105608		0.54	0.005	<0.2	1.89	45	<10	190	0.8	<2	1.11	<0.5	15	54	38	3.67
ZZ105609		0.45	0.018	0.3	1.35	28	<10	180	0.8	<2	1.43	<0.5	11	31	45	2.88
ZZ105610		0.28	0.002	<0.2	0.89	12	<10	100	<0.5	2	1.51	<0.5	5	16	23	1.82
ZZ105611		0.46	0.002	0.3	1.26	28	<10	110	0.6	3	1.33	<0.5	9	25	29	2.81
ZZ105612		0.44	0.009	0.4	1.37	33	<10	140	0.7	<2	1.08	<0.5	12	28	27	3.34
ZZ105613		0.46	0.006	0.4	1.09	26	<10	100	0.7	2	0.81	<0.5	6	22	40	2.45
ZZ105614		0.50	0.004	0.4	1.39	52	<10	140	0.7	<2	0.72	<0.5	9	27	28	3.19
ZZ105615		0.51	0.004	<0.2	1.53	8	<10	100	0.6	<2	0.42	<0.5	8	29	17	3.17
ZZ105616		0.40	0.001	<0.2	1.31	9	<10	120	<0.5	3	0.27	<0.5	9	31	15	2.35
ZZ105617		0.42	0.004	0.5	1.49	18	<10	170	0.7	<2	1.02	<0.5	10	29	33	3.07
ZZ105618		0.41	0.001	<0.2	0.91	8	<10	120	<0.5	2	1.15	<0.5	6	17	21	1.80
ZZ105619		0.51	0.002	<0.2	1.33	7	<10	150	<0.5	<2	0.70	<0.5	9	24	20	3.28
ZZ105620		0.44	0.002	<0.2	1.05	8	<10	110	<0.5	<2	0.67	<0.5	10	26	23	3.03



ALS Canada Ltd.
 2103 Dollarton Hwy
 North Vancouver BC V7H 0A7
 Phone: +1 (604) 984 0221 Fax: +1 (604) 984 0218
 www.alsglobal.com

To: STRATEGIC METALS LTD.
 C/ O ARCHER, CATHRO & ASSOCIATES (1981)
 LIMITED
 1016- 510 W HASTINGS ST
 VANCOUVER BC V6B 1L8

Page: 4 - B
 Total # Pages: 6 (A - C)
 Plus Appendix Pages
 Finalized Date: 26- AUG- 2015
 Account: MTT

Project: CD

CERTIFICATE OF ANALYSIS WH15123353

Sample Description	Method Analyte Units LOR	ME- ICP41	ME- ICP41	ME- ICP41	ME- ICP41	ME- ICP41	ME- ICP41	ME- ICP41	ME- ICP41	ME- ICP41	ME- ICP41	ME- ICP41	ME- ICP41	ME- ICP41	ME- ICP41	
		Ga	Hg	K	La	Mg	Mn	Mo	Na	Ni	P	Pb	S	Sb	Sc	Sr
		ppm	ppm	%	ppm	%	ppm	ppm	%	ppm	ppm	ppm	%	ppm	ppm	ppm
		10	1	0.01	10	0.01	5	1	0.01	1	10	2	0.01	2	1	1
ZZ105581		<10	<1	0.10	10	0.29	167	<1	0.02	13	420	5	0.01	<2	2	20
ZZ105582		<10	1	0.19	10	0.41	302	<1	0.01	16	240	6	0.01	<2	3	25
ZZ105583		<10	<1	0.09	10	0.32	259	<1	0.01	16	240	6	0.01	<2	3	20
ZZ105584		10	<1	0.43	20	0.54	457	<1	0.01	33	370	12	0.03	<2	6	37
ZZ105585		10	1	0.15	10	0.43	353	<1	0.02	19	330	9	0.02	<2	4	41
ZZ105586		<10	<1	0.16	10	0.37	228	<1	0.01	16	210	7	0.01	<2	3	16
ZZ105587		10	<1	0.38	10	0.52	294	<1	0.01	22	290	9	<0.01	<2	4	18
ZZ105588		<10	<1	0.23	20	0.34	331	<1	0.02	17	310	6	0.01	<2	3	25
ZZ105589		10	<1	0.34	10	0.46	329	<1	0.02	25	380	7	0.02	<2	4	37
ZZ105590		<10	1	0.19	20	0.27	353	<1	0.02	23	450	9	0.04	2	5	50
ZZ105591		<10	<1	0.16	20	0.26	408	<1	0.03	26	480	8	0.05	3	3	74
ZZ105592		<10	<1	0.12	20	0.55	230	<1	0.02	24	800	2	0.03	<2	4	35
ZZ105593		<10	1	0.15	20	0.37	206	<1	0.02	25	580	12	0.05	<2	3	44
ZZ105594		<10	1	0.08	10	0.32	252	<1	0.02	20	560	7	0.05	2	2	57
ZZ105595		<10	<1	0.12	20	0.46	274	<1	0.01	24	610	8	0.05	<2	3	46
ZZ105596		<10	<1	0.12	20	0.36	359	<1	0.02	19	660	6	0.07	<2	3	53
ZZ105597		<10	<1	0.10	10	0.18	271	<1	0.03	15	550	6	0.05	2	2	37
ZZ105598		10	<1	0.51	20	0.65	376	<1	0.01	30	390	13	0.01	<2	5	23
ZZ105599		<10	<1	0.14	10	0.35	708	<1	0.02	22	810	9	0.07	<2	2	68
ZZ105600		<10	<1	0.25	20	0.36	296	<1	0.01	23	350	14	0.02	<2	4	21
ZZ105601		<10	<1	0.22	20	0.40	299	<1	0.02	27	500	11	0.04	2	5	43
ZZ105602		<10	<1	0.16	20	0.42	267	<1	0.02	23	540	8	0.05	<2	3	64
ZZ105603		10	<1	0.16	20	0.41	361	<1	0.02	28	400	9	0.03	2	4	46
ZZ105604		<10	<1	0.13	20	0.26	252	<1	0.02	16	510	6	0.05	<2	2	57
ZZ105605		<10	<1	0.16	20	0.43	309	<1	0.02	22	180	6	0.01	<2	4	33
ZZ105606		10	<1	0.12	10	0.37	410	<1	0.02	19	340	12	0.01	2	3	25
ZZ105607		10	<1	0.21	10	0.53	217	<1	0.01	24	200	11	0.01	<2	3	20
ZZ105608		10	<1	0.31	40	0.89	569	<1	0.02	35	930	12	0.04	6	6	48
ZZ105609		<10	<1	0.24	30	0.52	620	<1	0.02	29	910	12	0.07	<2	5	58
ZZ105610		<10	<1	0.13	10	0.34	234	<1	0.03	14	560	5	0.05	<2	2	56
ZZ105611		<10	<1	0.26	20	0.44	352	<1	0.02	21	500	11	0.06	4	3	55
ZZ105612		<10	<1	0.27	20	0.43	525	<1	0.01	25	470	21	0.04	7	4	45
ZZ105613		<10	<1	0.19	20	0.36	244	<1	0.02	20	610	9	0.05	<2	3	37
ZZ105614		10	<1	0.24	20	0.46	348	<1	0.02	22	470	19	0.07	6	4	37
ZZ105615		10	<1	0.32	20	0.49	295	<1	0.02	20	380	11	0.01	<2	3	23
ZZ105616		<10	<1	0.21	10	0.61	370	<1	0.01	21	500	5	0.01	<2	3	14
ZZ105617		<10	1	0.20	20	0.47	399	<1	0.02	23	680	15	0.07	3	4	51
ZZ105618		<10	<1	0.14	10	0.33	280	<1	0.02	14	610	5	0.06	<2	2	53
ZZ105619		10	<1	0.40	20	0.62	320	<1	0.01	17	1100	5	0.02	2	3	28
ZZ105620		<10	<1	0.29	10	0.53	346	1	0.02	20	1030	4	0.02	3	3	28



ALS Canada Ltd.
 2103 Dollarton Hwy
 North Vancouver BC V7H 0A7
 Phone: +1 (604) 984 0221 Fax: +1 (604) 984 0218
 www.alsglobal.com

To: STRATEGIC METALS LTD.
 C/ O ARCHER, CATHRO & ASSOCIATES (1981)
 LIMITED
 1016- 510 W HASTINGS ST
 VANCOUVER BC V6B 1L8

Page: 4 - C
 Total # Pages: 6 (A - C)
 Plus Appendix Pages
 Finalized Date: 26- AUG- 2015
 Account: MTT

Project: CD

CERTIFICATE OF ANALYSIS WH15123353

Sample Description	Method	ME- ICP41	ME- ICP41	ME- ICP41	ME- ICP41	ME- ICP41	ME- ICP41	
	Analyte	Th	Ti	Ti	U	V	W	
	Units	ppm	%	ppm	ppm	ppm	ppm	
LOR		20	0.01	10	10	1	10	
ZZ105581		<20	0.06	<10	<10	29	<10	30
ZZ105582		<20	0.09	<10	<10	40	<10	38
ZZ105583		<20	0.04	<10	<10	33	<10	33
ZZ105584		<20	0.09	<10	<10	41	<10	64
ZZ105585		<20	0.07	<10	<10	47	<10	43
ZZ105586		<20	0.06	<10	<10	34	<10	36
ZZ105587		<20	0.12	<10	<10	41	<10	50
ZZ105588		<20	0.07	<10	<10	34	<10	43
ZZ105589		<20	0.09	<10	<10	40	<10	56
ZZ105590		<20	0.03	<10	<10	36	<10	41
ZZ105591		<20	0.03	<10	<10	30	<10	49
ZZ105592		<20	0.07	<10	<10	38	<10	36
ZZ105593		<20	0.04	<10	<10	35	<10	41
ZZ105594		<20	0.04	<10	<10	33	<10	32
ZZ105595		<20	0.05	<10	<10	41	<10	40
ZZ105596		<20	0.06	<10	<10	36	<10	35
ZZ105597		<20	0.02	<10	<10	30	<10	23
ZZ105598		<20	0.14	<10	<10	52	<10	74
ZZ105599		<20	0.05	<10	<10	35	<10	40
ZZ105600		<20	0.05	<10	<10	38	<10	58
ZZ105601		<20	0.05	<10	<10	42	<10	54
ZZ105602		<20	0.05	<10	<10	39	<10	42
ZZ105603		<20	0.05	<10	<10	42	<10	48
ZZ105604		<20	0.05	<10	<10	44	<10	38
ZZ105605		<20	0.08	<10	<10	45	<10	40
ZZ105606		<20	0.05	<10	<10	58	<10	63
ZZ105607		<20	0.07	<10	<10	48	<10	53
ZZ105608		<20	0.11	<10	<10	57	<10	62
ZZ105609		<20	0.06	<10	<10	40	<10	65
ZZ105610		<20	0.05	<10	<10	29	<10	42
ZZ105611		<20	0.06	<10	<10	35	<10	55
ZZ105612		<20	0.06	<10	<10	38	<10	66
ZZ105613		<20	0.06	<10	<10	34	<10	42
ZZ105614		<20	0.07	<10	<10	37	<10	60
ZZ105615		<20	0.10	<10	<10	45	<10	52
ZZ105616		<20	0.11	<10	<10	48	<10	41
ZZ105617		<20	0.06	<10	<10	39	<10	52
ZZ105618		<20	0.05	<10	<10	31	<10	37
ZZ105619		<20	0.14	<10	<10	45	<10	49
ZZ105620		<20	0.09	<10	<10	44	<10	50



ALS Canada Ltd.
 2103 Dollarton Hwy
 North Vancouver BC V7H 0A7
 Phone: +1 (604) 984 0221 Fax: +1 (604) 984 0218
 www.alsglobal.com

To: STRATEGIC METALS LTD.
 C/ O ARCHER, CATHRO & ASSOCIATES (1981)
 LIMITED
 1016- 510 W HASTINGS ST
 VANCOUVER BC V6B 1L8

Page: 5 - A
 Total # Pages: 6 (A - C)
 Plus Appendix Pages
 Finalized Date: 26- AUG- 2015
 Account: MTT

Project: CD

CERTIFICATE OF ANALYSIS WH15123353

Sample Description	Method	WEI- 21	Au- ICP21	ME- ICP41	ME- ICP41	ME- ICP41	ME- ICP41	ME- ICP41	ME- ICP41	ME- ICP41	ME- ICP41	ME- ICP41	ME- ICP41	ME- ICP41	ME- ICP41	ME- ICP41
	Analyte	Recvd Wt.	Au	Ag	Al	As	B	Ba	Be	Bi	Ca	Cd	Co	Cr	Cu	Fe
Units		kg	ppm	ppm	%	ppm	ppm	ppm	ppm	ppm	%	ppm	ppm	ppm	ppm	%
LOR		0.02	0.001	0.2	0.01	2	10	10	0.5	2	0.01	0.5	1	1	1	0.01
ZZ105621		0.59	0.007	<0.2	0.79	28	<10	90	0.6	<2	0.50	<0.5	4	18	17	1.89
ZZ105622		0.36	0.002	<0.2	1.14	10	<10	150	0.5	<2	1.15	<0.5	10	22	25	2.58
ZZ105623		0.53	0.016	<0.2	1.37	11	<10	150	0.6	2	0.96	<0.5	10	23	32	3.27
ZZ105624		0.56	0.002	<0.2	1.29	18	<10	140	0.9	<2	0.97	<0.5	14	27	42	4.20
ZZ105625		0.47	0.001	<0.2	1.05	9	<10	100	<0.5	<2	0.43	<0.5	7	21	14	2.59
ZZ105626		0.47	0.003	<0.2	1.21	5	<10	140	0.5	<2	0.47	<0.5	8	22	19	2.74
ZZ105627		0.44	0.008	<0.2	1.82	6	<10	200	0.6	<2	0.76	<0.5	14	26	30	4.01
ZZ105628		0.50	0.010	<0.2	2.18	17	<10	250	0.8	3	0.89	<0.5	20	20	29	5.61
ZZ105629		0.49	0.004	<0.2	1.59	11	<10	180	0.5	<2	0.87	<0.5	12	29	41	3.15
ZZ105630		0.57	0.006	<0.2	1.47	10	<10	130	0.8	<2	0.69	<0.5	14	18	25	4.54
ZZ105631		0.26	0.015	0.2	0.87	6	<10	130	<0.5	<2	1.38	<0.5	6	14	30	1.76
ZZ105632		0.47	0.002	<0.2	1.43	8	<10	180	0.7	<2	1.07	<0.5	11	22	30	3.40
ZZ105633		0.33	0.003	0.2	1.08	19	<10	140	0.6	<2	1.90	<0.5	9	19	31	2.57
ZZ105634		0.35	0.003	0.2	1.00	8	<10	130	0.5	<2	2.13	<0.5	8	20	33	1.97
ZZ105635		0.35	0.003	<0.2	1.09	7	<10	100	<0.5	<2	1.60	<0.5	9	22	30	2.53
ZZ105636		0.39	0.005	0.2	1.13	35	<10	100	0.5	<2	1.52	<0.5	10	25	25	2.75
ZZ105637		0.53	0.055	<0.2	1.33	10	<10	100	0.5	<2	0.24	<0.5	7	27	14	2.62
ZZ105638		0.53	0.024	<0.2	1.39	17	<10	160	1.0	<2	0.36	<0.5	14	26	25	3.37
ZZ105639		0.55	0.009	0.2	1.83	18	<10	150	1.2	<2	0.68	<0.5	12	37	32	3.75
ZZ105640		0.32	0.013	0.6	1.58	15	<10	160	1.1	<2	0.34	<0.5	12	24	35	3.00
ZZ105641		0.47	0.003	<0.2	1.19	7	<10	80	<0.5	<2	0.21	<0.5	5	23	12	2.22
ZZ105642		0.52	0.001	<0.2	1.10	7	<10	80	<0.5	<2	0.16	<0.5	7	22	15	2.27
ZZ105643		0.62	0.002	<0.2	1.47	7	<10	100	<0.5	<2	0.15	<0.5	6	27	17	2.44
ZZ105644		0.50	0.005	<0.2	1.02	7	<10	70	<0.5	<2	0.16	<0.5	6	22	12	2.25
ZZ105645		0.42	0.028	<0.2	0.94	8	<10	70	<0.5	<2	0.17	<0.5	6	23	11	2.04
ZZ105646		0.52	0.001	<0.2	1.28	12	<10	100	0.6	<2	0.20	<0.5	6	23	14	2.42
ZZ105647		0.62	<0.001	<0.2	0.87	11	<10	60	<0.5	<2	0.20	<0.5	5	20	10	1.95
ZZ105648		0.52	<0.001	<0.2	1.06	8	<10	70	<0.5	<2	0.16	<0.5	5	20	9	1.78
ZZ105649		0.38	<0.001	<0.2	1.47	12	<10	70	<0.5	<2	0.10	<0.5	6	24	13	2.50
ZZ105650		0.49	<0.001	<0.2	1.74	12	<10	110	0.6	2	0.15	<0.5	10	27	22	3.23
ZZ105651		0.39	<0.001	<0.2	1.54	26	<10	100	0.6	<2	0.14	<0.5	9	27	17	3.29
ZZ105652		0.41	0.001	<0.2	1.92	44	<10	110	0.7	<2	0.13	<0.5	13	29	25	3.54
ZZ105653		0.47	0.001	<0.2	1.16	9	<10	120	<0.5	<2	0.16	<0.5	6	20	19	2.11
ZZ105654		0.47	0.030	0.2	1.53	17	<10	110	0.5	<2	0.18	<0.5	6	25	15	2.39
ZZ105655		0.60	0.015	0.2	1.30	21	<10	60	0.5	<2	0.16	<0.5	6	25	13	2.73
ZZ105656		0.37	<0.001	<0.2	1.28	13	<10	100	<0.5	<2	0.19	<0.5	8	24	12	2.52
ZZ105657		0.52	0.001	<0.2	1.29	15	<10	90	<0.5	<2	0.25	<0.5	7	25	15	2.54
ZZ105658		0.35	0.004	0.4	1.36	25	<10	100	0.6	<2	0.33	<0.5	6	19	19	2.29
ZZ105659		0.46	<0.001	<0.2	0.87	10	<10	70	<0.5	<2	0.16	<0.5	4	14	9	1.45
ZZ105660		0.51	<0.001	<0.2	1.39	16	<10	90	0.6	<2	0.16	<0.5	6	20	15	2.06



ALS Canada Ltd.
 2103 Dollarton Hwy
 North Vancouver BC V7H 0A7
 Phone: +1 (604) 984 0221 Fax: +1 (604) 984 0218
 www.alsglobal.com

To: STRATEGIC METALS LTD.
 C/ O ARCHER, CATHRO & ASSOCIATES (1981)
 LIMITED
 1016- 510 W HASTINGS ST
 VANCOUVER BC V6B 1L8

Page: 5 - B
 Total # Pages: 6 (A - C)
 Plus Appendix Pages
 Finalized Date: 26- AUG- 2015
 Account: MTT

Project: CD

CERTIFICATE OF ANALYSIS WH15123353

Sample Description	Method	ME- ICP41	ME- ICP41	ME- ICP41	ME- ICP41	ME- ICP41	ME- ICP41	ME- ICP41	ME- ICP41	ME- ICP41	ME- ICP41	ME- ICP41	ME- ICP41	ME- ICP41	ME- ICP41	
	Analyte	Ga	Hg	K	La	Mg	Mn	Mo	Na	Ni	P	Pb	S	Sb	Sc	Sr
Units		ppm	ppm	%	ppm	%	ppm	ppm	%	ppm	ppm	ppm	%	ppm	ppm	ppm
LOR		10	1	0.01	10	0.01	5	1	0.01	1	10	2	0.01	2	1	1
ZZ105621		<10	<1	0.09	20	0.29	241	<1	0.01	12	630	11	0.02	<2	2	26
ZZ105622		10	<1	0.19	10	0.47	698	<1	0.02	17	890	7	0.06	<2	3	50
ZZ105623		10	<1	0.24	20	0.56	470	<1	0.02	21	900	6	0.04	<2	4	41
ZZ105624		<10	<1	0.22	20	0.50	548	1	0.02	30	1370	9	0.04	3	6	41
ZZ105625		<10	<1	0.17	10	0.42	260	<1	0.01	15	480	5	0.02	2	3	21
ZZ105626		<10	<1	0.27	40	0.50	297	<1	0.02	19	720	5	0.02	3	4	23
ZZ105627		10	<1	0.45	50	0.70	480	<1	0.02	21	1450	4	0.03	<2	6	34
ZZ105628		10	<1	0.76	30	0.87	653	<1	0.02	22	2470	3	0.04	2	9	36
ZZ105629		10	1	0.29	20	0.63	287	<1	0.02	22	1000	6	0.04	2	5	39
ZZ105630		10	1	0.32	30	0.49	477	<1	0.01	20	1540	5	0.03	2	6	29
ZZ105631		<10	<1	0.09	20	0.23	361	<1	0.02	11	830	3	0.07	2	2	65
ZZ105632		10	<1	0.26	20	0.54	589	<1	0.02	18	1250	7	0.06	<2	5	50
ZZ105633		<10	<1	0.13	20	0.38	525	<1	0.02	18	950	6	0.10	2	3	77
ZZ105634		<10	1	0.12	10	0.50	491	<1	0.02	17	690	6	0.09	2	3	71
ZZ105635		<10	<1	0.19	20	0.52	383	<1	0.02	18	600	4	0.07	3	3	57
ZZ105636		<10	1	0.16	20	0.51	402	<1	0.01	20	940	8	0.07	3	3	60
ZZ105637		<10	<1	0.15	20	0.35	293	<1	0.01	15	480	10	0.02	2	3	20
ZZ105638		<10	1	0.14	30	0.27	529	1	0.01	23	640	20	0.03	2	6	28
ZZ105639		10	<1	0.21	60	0.38	443	1	0.02	32	640	15	0.04	5	10	52
ZZ105640		<10	<1	0.14	20	0.18	620	1	0.01	21	1200	26	0.11	<2	2	38
ZZ105641		<10	<1	0.20	10	0.35	206	<1	0.01	13	350	9	0.02	2	2	17
ZZ105642		<10	<1	0.23	10	0.35	301	<1	0.01	14	360	10	0.01	<2	2	13
ZZ105643		10	<1	0.29	10	0.42	205	<1	0.01	15	390	11	0.03	<2	3	15
ZZ105644		<10	<1	0.25	10	0.35	230	<1	0.01	14	380	8	0.02	<2	2	13
ZZ105645		10	<1	0.13	10	0.34	271	<1	0.01	11	280	7	0.02	<2	2	15
ZZ105646		<10	<1	0.19	20	0.36	259	<1	0.01	14	410	9	0.02	<2	3	18
ZZ105647		<10	<1	0.14	10	0.29	218	<1	0.01	13	540	7	0.01	<2	2	13
ZZ105648		<10	<1	0.10	10	0.32	197	<1	0.01	11	350	5	0.01	<2	2	13
ZZ105649		10	<1	0.10	10	0.30	209	<1	0.01	13	370	8	0.02	2	2	10
ZZ105650		10	<1	0.12	20	0.44	264	<1	0.01	22	420	12	0.01	2	3	14
ZZ105651		10	<1	0.28	20	0.44	446	<1	0.01	19	320	14	0.01	2	3	16
ZZ105652		10	<1	0.28	20	0.51	450	<1	0.01	24	430	19	0.01	4	3	13
ZZ105653		<10	<1	0.11	10	0.30	392	<1	0.01	11	250	9	0.01	<2	2	16
ZZ105654		10	<1	0.11	10	0.38	254	<1	0.01	16	430	7	0.02	<2	2	18
ZZ105655		10	<1	0.20	20	0.36	216	<1	0.01	15	310	10	0.01	2	3	16
ZZ105656		<10	1	0.17	10	0.35	387	<1	0.01	14	320	8	0.01	<2	2	18
ZZ105657		<10	<1	0.16	10	0.39	259	<1	0.01	19	630	8	0.01	3	3	16
ZZ105658		<10	<1	0.19	10	0.33	378	<1	0.01	13	870	10	0.06	<2	2	34
ZZ105659		<10	<1	0.08	10	0.23	170	<1	0.01	10	380	6	0.01	<2	2	11
ZZ105660		<10	<1	0.12	10	0.30	169	<1	0.01	18	350	10	0.01	3	2	12



ALS Canada Ltd.
 2103 Dollarton Hwy
 North Vancouver BC V7H 0A7
 Phone: +1 (604) 984 0221 Fax: +1 (604) 984 0218
 www.alsglobal.com

To: STRATEGIC METALS LTD.
 C/ O ARCHER, CATHRO & ASSOCIATES (1981)
 LIMITED
 1016- 510 W HASTINGS ST
 VANCOUVER BC V6B 1L8

Page: 5 - C
 Total # Pages: 6 (A - C)
 Plus Appendix Pages
 Finalized Date: 26- AUG- 2015
 Account: MTT

Project: CD

CERTIFICATE OF ANALYSIS WH15123353

Sample Description	Method Analyte Units LOR	ME- ICP41	ME- ICP41	ME- ICP41	ME- ICP41	ME- ICP41	ME- ICP41	ME- ICP41
		Th	Ti	Tl	U	V	W	Zn
		ppm	%	ppm	ppm	ppm	ppm	ppm
		20	0.01	10	10	1	10	2
ZZ105621		<20	0.04	<10	<10	30	<10	36
ZZ105622		<20	0.07	<10	<10	42	<10	42
ZZ105623		<20	0.09	<10	<10	52	<10	52
ZZ105624		<20	0.06	<10	<10	54	<10	69
ZZ105625		<20	0.08	<10	<10	43	<10	38
ZZ105626		<20	0.10	<10	<10	45	<10	41
ZZ105627		<20	0.14	<10	<10	53	<10	52
ZZ105628		<20	0.19	<10	<10	82	<10	74
ZZ105629		<20	0.10	<10	<10	51	<10	46
ZZ105630		<20	0.09	<10	<10	55	<10	61
ZZ105631		<20	0.04	<10	<10	32	<10	28
ZZ105632		<20	0.08	<10	<10	48	<10	56
ZZ105633		<20	0.05	<10	<10	39	<10	38
ZZ105634		<20	0.05	<10	<10	37	<10	36
ZZ105635		<20	0.09	<10	<10	51	<10	44
ZZ105636		<20	0.05	<10	<10	45	<10	51
ZZ105637		<20	0.06	<10	<10	46	<10	54
ZZ105638		<20	0.02	<10	<10	48	<10	88
ZZ105639		<20	0.03	<10	<10	44	<10	85
ZZ105640		<20	0.01	<10	<10	35	<10	50
ZZ105641		<20	0.07	<10	<10	40	<10	46
ZZ105642		<20	0.09	<10	<10	42	<10	45
ZZ105643		<20	0.08	<10	<10	40	<10	49
ZZ105644		<20	0.09	<10	<10	41	<10	45
ZZ105645		<20	0.08	<10	<10	46	<10	41
ZZ105646		<20	0.06	<10	<10	39	<10	44
ZZ105647		<20	0.06	<10	<10	39	<10	38
ZZ105648		<20	0.06	<10	<10	37	<10	34
ZZ105649		<20	0.07	<10	<10	52	<10	37
ZZ105650		<20	0.06	<10	<10	46	<10	56
ZZ105651		<20	0.10	<10	<10	45	<10	56
ZZ105652		<20	0.08	<10	<10	44	<10	64
ZZ105653		<20	0.06	<10	<10	41	<10	37
ZZ105654		<20	0.06	<10	<10	51	<10	47
ZZ105655		<20	0.07	<10	<10	46	<10	48
ZZ105656		<20	0.07	<10	<10	47	<10	47
ZZ105657		<20	0.07	<10	<10	49	<10	46
ZZ105658		<20	0.04	<10	<10	32	<10	46
ZZ105659		<20	0.04	<10	<10	27	<10	27
ZZ105660		<20	0.05	<10	<10	36	<10	37



ALS Canada Ltd.
 2103 Dollarton Hwy
 North Vancouver BC V7H 0A7
 Phone: +1 (604) 984 0221 Fax: +1 (604) 984 0218
 www.alsglobal.com

To: STRATEGIC METALS LTD.
 C/ O ARCHER, CATHRO & ASSOCIATES (1981)
 LIMITED
 1016- 510 W HASTINGS ST
 VANCOUVER BC V6B 1L8

Page: 6 - A
 Total # Pages: 6 (A - C)
 Plus Appendix Pages
 Finalized Date: 26- AUG- 2015
 Account: MTT

Project: CD

CERTIFICATE OF ANALYSIS WH15123353

Sample Description	Method Analyte Units LOR	WEI- 21 Recvd Wt. kg	Au- ICP21 Au ppm	ME- ICP41 Ag ppm	ME- ICP41 Al %	ME- ICP41 As ppm	ME- ICP41 B ppm	ME- ICP41 Ba ppm	ME- ICP41 Be ppm	ME- ICP41 Bi ppm	ME- ICP41 Ca %	ME- ICP41 Cd ppm	ME- ICP41 Co ppm	ME- ICP41 Cr ppm	ME- ICP41 Cu ppm	ME- ICP41 Fe %
		0.02	0.001	0.2	0.01	2	10	10	0.5	2	0.01	0.5	1	1	1	0.01
ZZ105661		0.43	<0.001	<0.2	1.45	11	<10	80	0.7	<2	0.16	<0.5	6	19	14	2.11
ZZ105662		0.51	<0.001	<0.2	1.08	17	<10	60	<0.5	<2	0.16	<0.5	6	17	14	1.98
ZZ105663		0.56	0.004	<0.2	1.02	23	<10	60	<0.5	<2	0.17	<0.5	5	20	15	2.02
ZZ105664		0.37	0.001	<0.2	1.74	23	<10	120	0.7	<2	0.23	<0.5	10	31	19	4.03
ZZ105665		0.45	0.001	<0.2	1.23	8	<10	100	0.6	<2	0.27	<0.5	6	21	12	2.18
ZZ105666		0.48	<0.001	0.2	0.91	6	<10	60	<0.5	<2	0.19	<0.5	10	17	11	1.63
ZZ105667		0.35	0.002	0.2	1.51	9	<10	120	0.5	<2	0.18	<0.5	9	21	16	2.44
ZZ105668		0.51	0.001	<0.2	1.26	9	<10	90	<0.5	<2	0.21	<0.5	8	23	12	2.32
ZZ105669		0.36	0.002	0.3	2.02	8	<10	160	0.6	<2	0.25	<0.5	9	29	19	2.47
ZZ105670		0.43	0.038	<0.2	1.14	9	<10	80	<0.5	<2	0.16	<0.5	8	21	13	2.03
ZZ105671		0.51	0.001	<0.2	1.28	9	<10	90	0.5	<2	0.19	<0.5	9	22	14	2.55
ZZ105672		0.48	0.003	<0.2	1.02	20	<10	80	0.5	<2	0.21	<0.5	12	20	17	2.68
ZZ105673		0.47	0.003	0.2	1.26	42	<10	120	0.8	<2	0.41	<0.5	8	20	18	3.00
ZZ105674		0.45	0.003	<0.2	1.29	15	<10	110	<0.5	<2	0.73	<0.5	6	25	22	1.71
ZZ105675		0.56	0.020	<0.2	1.79	19	<10	140	0.6	<2	0.28	<0.5	12	34	17	3.01
ZZ105676		0.49	0.039	<0.2	1.40	20	<10	100	0.5	<2	0.19	<0.5	11	26	18	2.46
ZZ105677		0.51	0.003	0.2	1.38	21	<10	90	0.5	<2	0.21	<0.5	9	26	20	2.46
ZZ105678		0.59	0.002	<0.2	1.49	29	<10	110	0.5	<2	0.21	<0.5	9	28	21	2.66
ZZ105679		0.43	0.002	<0.2	1.42	19	<10	120	<0.5	<2	0.22	<0.5	8	25	18	2.18
ZZ105680		0.45	0.007	0.3	2.34	21	<10	230	0.9	<2	0.35	<0.5	8	30	38	2.82
ZZ105681		0.56	0.001	<0.2	1.33	18	<10	100	0.5	<2	0.21	<0.5	8	23	15	2.35
ZZ105682		0.37	0.003	0.2	1.06	4	<10	140	0.6	<2	0.32	<0.5	16	15	27	1.74
ZZ105683		0.45	0.002	<0.2	1.65	12	<10	110	0.6	<2	0.18	<0.5	8	24	14	2.15
ZZ105684		0.43	0.002	<0.2	1.29	8	<10	90	<0.5	<2	0.22	<0.5	6	17	10	1.64



ALS Canada Ltd.
 2103 Dollarton Hwy
 North Vancouver BC V7H 0A7
 Phone: +1 (604) 984 0221 Fax: +1 (604) 984 0218
 www.alsglobal.com

To: STRATEGIC METALS LTD.
 C/ O ARCHER, CATHRO & ASSOCIATES (1981)
 LIMITED
 1016- 510 W HASTINGS ST
 VANCOUVER BC V6B 1L8

Page: 6 - B
 Total # Pages: 6 (A - C)
 Plus Appendix Pages
 Finalized Date: 26- AUG- 2015
 Account: MTT

Project: CD

CERTIFICATE OF ANALYSIS WH15123353

Sample Description	Method Analyte Units LOR	ME- ICP41	ME- ICP41	ME- ICP41	ME- ICP41	ME- ICP41	ME- ICP41	ME- ICP41	ME- ICP41	ME- ICP41	ME- ICP41	ME- ICP41	ME- ICP41	ME- ICP41	ME- ICP41
		Ga ppm	Hg ppm	K %	La ppm	Mg %	Mn ppm	Mo ppm	Na %	Ni ppm	P ppm	Pb ppm	S %	Sb ppm	Sc ppm
		10	1	0.01	10	0.01	5	1	0.01	1	10	2	0.01	2	1
ZZ105661		<10	<1	0.09	10	0.31	206	<1	0.01	15	450	10	0.01	2	2
ZZ105662		<10	<1	0.07	10	0.25	204	<1	0.01	14	370	9	0.01	2	2
ZZ105663		<10	<1	0.11	10	0.26	279	<1	0.01	12	330	11	0.01	<2	2
ZZ105664		10	<1	0.26	20	0.46	325	<1	0.01	20	620	15	0.02	2	4
ZZ105665		<10	<1	0.21	20	0.32	260	<1	0.01	14	640	11	0.02	<2	4
ZZ105666		<10	<1	0.10	10	0.25	374	<1	0.01	11	420	8	<0.01	<2	2
ZZ105667		10	<1	0.26	10	0.33	343	<1	0.01	15	530	14	0.02	<2	3
ZZ105668		10	<1	0.25	20	0.40	284	<1	0.01	15	370	9	<0.01	<2	3
ZZ105669		10	<1	0.20	10	0.40	681	<1	0.01	16	670	9	0.03	<2	3
ZZ105670		<10	<1	0.17	10	0.31	316	<1	0.01	13	440	8	0.01	2	2
ZZ105671		<10	<1	0.17	20	0.34	437	<1	0.01	17	510	11	<0.01	<2	3
ZZ105672		<10	<1	0.12	20	0.24	553	1	0.01	19	520	26	<0.01	2	2
ZZ105673		<10	<1	0.11	20	0.28	386	<1	0.01	14	690	12	0.04	<2	3
ZZ105674		10	<1	0.09	20	0.38	186	<1	0.02	19	480	9	0.02	<2	3
ZZ105675		10	<1	0.28	20	0.53	482	<1	0.01	23	490	11	<0.01	<2	4
ZZ105676		10	<1	0.22	20	0.43	513	<1	0.01	18	380	10	<0.01	<2	3
ZZ105677		10	<1	0.19	20	0.41	328	<1	0.01	18	340	11	<0.01	<2	3
ZZ105678		10	<1	0.23	20	0.46	303	<1	0.01	20	320	9	<0.01	<2	3
ZZ105679		10	<1	0.17	10	0.38	247	<1	0.01	16	520	7	0.01	<2	3
ZZ105680		10	<1	0.24	10	0.36	206	<1	0.01	25	860	12	0.05	<2	4
ZZ105681		<10	<1	0.16	20	0.39	331	<1	0.01	16	420	12	<0.01	<2	3
ZZ105682		<10	<1	0.12	10	0.21	1350	<1	0.02	17	750	7	0.04	<2	3
ZZ105683		<10	<1	0.10	10	0.36	236	<1	0.01	17	530	7	<0.01	<2	3
ZZ105684		<10	<1	0.05	10	0.22	346	<1	0.01	11	520	4	<0.01	<2	2



ALS Canada Ltd.
 2103 Dollarton Hwy
 North Vancouver BC V7H 0A7
 Phone: +1 (604) 984 0221 Fax: +1 (604) 984 0218
 www.alsglobal.com

To: STRATEGIC METALS LTD.
 C/ O ARCHER, CATHRO & ASSOCIATES (1981)
 LIMITED
 1016- 510 W HASTINGS ST
 VANCOUVER BC V6B 1L8

Page: 6 - C
 Total # Pages: 6 (A - C)
 Plus Appendix Pages
 Finalized Date: 26- AUG- 2015
 Account: MTT

Project: CD

CERTIFICATE OF ANALYSIS WH15123353

Sample Description	Method Analyte Units LOR	ME- ICP41	ME- ICP41	ME- ICP41	ME- ICP41	ME- ICP41	ME- ICP41	
		Th	Ti	Tl	U	V	W	Zn
		ppm	%	ppm	ppm	ppm	ppm	ppm
		20	0.01	10	10	1	10	2
ZZ105661		<20	0.03	<10	<10	33	<10	37
ZZ105662		<20	0.04	<10	<10	34	<10	37
ZZ105663		<20	0.05	<10	<10	39	<10	32
ZZ105664		<20	0.06	<10	<10	47	<10	64
ZZ105665		<20	0.04	<10	<10	30	<10	42
ZZ105666		<20	0.05	<10	<10	32	<10	37
ZZ105667		<20	0.05	<10	<10	32	<10	51
ZZ105668		<20	0.08	<10	<10	35	<10	51
ZZ105669		<20	0.05	<10	<10	43	<10	58
ZZ105670		<20	0.05	<10	<10	34	<10	48
ZZ105671		<20	0.05	<10	<10	37	<10	65
ZZ105672		<20	0.02	<10	<10	32	<10	79
ZZ105673		<20	0.02	<10	<10	34	<10	75
ZZ105674		<20	0.05	<10	<10	33	<10	47
ZZ105675		<20	0.08	<10	<10	41	<10	75
ZZ105676		<20	0.08	<10	<10	36	<10	60
ZZ105677		<20	0.08	<10	<10	42	<10	55
ZZ105678		<20	0.09	<10	<10	43	<10	62
ZZ105679		<20	0.06	<10	<10	38	<10	49
ZZ105680		<20	0.02	<10	<10	43	<10	67
ZZ105681		<20	0.05	<10	<10	33	<10	53
ZZ105682		<20	0.04	<10	<10	28	<10	40
ZZ105683		<20	0.05	<10	<10	40	<10	41
ZZ105684		<20	0.05	<10	<10	34	<10	42



ALS Canada Ltd.
 2103 Dollarton Hwy
 North Vancouver BC V7H 0A7
 Phone: +1 (604) 984 0221 Fax: +1 (604) 984 0218
 www.alsglobal.com

To: STRATEGIC METALS LTD.
 C/ O ARCHER, CATHRO & ASSOCIATES (1981)
 LIMITED
 1016- 510 W HASTINGS ST
 VANCOUVER BC V6B 1L8

Page: Appendix 1
 Total # Appendix Pages: 1
 Finalized Date: 26- AUG- 2015
 Account: MTT

Project: CD

CERTIFICATE OF ANALYSIS WH15123353

CERTIFICATE COMMENTS

LABORATORY ADDRESSES

Applies to Method: Processed at ALS Whitehorse located at 78 Mt. Sima Rd, Whitehorse, YT, Canada.
 LOG- 22 SCR- 41 WEI- 21

Applies to Method: Processed at ALS Vancouver located at 2103 Dollarton Hwy, North Vancouver, BC, Canada.
 Au- ICP21 ME- ICP41



ALS Canada Ltd.
 2103 Dollarton Hwy
 North Vancouver BC V7H 0A7
 Phone: +1 (604) 984 0221 Fax: +1 (604) 984 0218
 www.alsglobal.com

To: **STRATEGIC METALS LTD.**
C/ O ARCHER, CATHRO & ASSOCIATES (1981)
LIMITED
1016- 510 W HASTINGS ST
VANCOUVER BC V6B 1L8

Page: 1
Total # Pages: 5 (A - C)
Plus Appendix Pages
Finalized Date: 26- AUG- 2015
Account: MTT

CERTIFICATE WH15123358

Project: CD Property

This report is for 139 Soil samples submitted to our lab in Whitehorse, YT, Canada on 17- AUG- 2015.

The following have access to data associated with this certificate:

HEATHER BURRELL	JOAN MARIACHER
-----------------	----------------

SAMPLE PREPARATION	
ALS CODE	DESCRIPTION
WEI- 21	Received Sample Weight
LOG- 22	Sample login - Rcd w/o BarCode
SCR- 41	Screen to - 180um and save both

ANALYTICAL PROCEDURES		
ALS CODE	DESCRIPTION	INSTRUMENT
Au- ICP21	Au 30g FA ICP- AES Finish	ICP- AES
ME- ICP41	35 Element Aqua Regia ICP- AES	ICP- AES

To: **STRATEGIC METALS LTD.**
ATTN: JOAN MARIACHER
C/ O ARCHER, CATHRO & ASSOCIATES (1981) LIMITED
1016- 510 W HASTINGS ST
VANCOUVER BC V6B 1L8

This is the Final Report and supersedes any preliminary report with this certificate number. Results apply to samples as submitted. All pages of this report have been checked and approved for release.

***** See Appendix Page for comments regarding this certificate *****

Signature: 
 Colin Ramshaw, Vancouver Laboratory Manager



ALS Canada Ltd.
 2103 Dollarton Hwy
 North Vancouver BC V7H 0A7
 Phone: +1 (604) 984 0221 Fax: +1 (604) 984 0218
 www.alsglobal.com

To: STRATEGIC METALS LTD.
 C/ O ARCHER, CATHRO & ASSOCIATES (1981)
 LIMITED
 1016- 510 W HASTINGS ST
 VANCOUVER BC V6B 1L8

Page: 2 - A
 Total # Pages: 5 (A - C)
 Plus Appendix Pages
 Finalized Date: 26- AUG- 2015
 Account: MTT

Project: CD Property

CERTIFICATE OF ANALYSIS WH15123358

Sample Description	Method	WEI- 21	Au- ICP21	ME- ICP41	ME- ICP41	ME- ICP41	ME- ICP41	ME- ICP41	ME- ICP41	ME- ICP41	ME- ICP41	ME- ICP41	ME- ICP41	ME- ICP41	ME- ICP41	ME- ICP41
	Analyte	Recvd Wt.	Au	Ag	Al	As	B	Ba	Be	Bi	Ca	Cd	Co	Cr	Cu	Fe
Units		kg	ppm	ppm	%	ppm	ppm	ppm	ppm	ppm	%	ppm	ppm	ppm	ppm	%
LOR		0.02	0.001	0.2	0.01	2	10	10	0.5	2	0.01	0.5	1	1	1	0.01
ZZ105686		0.51	<0.001	<0.2	1.10	12	<10	80	<0.5	<2	0.20	<0.5	6	19	11	1.85
ZZ105687		0.38	0.002	0.2	1.26	23	<10	120	0.6	<2	0.18	<0.5	10	18	35	2.22
ZZ105688		0.52	0.002	<0.2	1.27	26	<10	90	0.5	<2	0.17	<0.5	8	21	18	2.42
ZZ105689		0.50	<0.001	0.5	1.04	9	<10	50	<0.5	<2	0.15	<0.5	5	20	9	2.15
ZZ105690		0.45	<0.001	<0.2	0.98	14	<10	50	<0.5	<2	0.14	<0.5	5	20	9	2.22
ZZ105691		0.43	<0.001	0.2	1.00	13	<10	60	<0.5	<2	0.15	<0.5	5	19	10	2.05
ZZ105692		0.52	<0.001	<0.2	0.87	8	<10	70	<0.5	<2	0.22	<0.5	5	17	7	1.77
ZZ105693		0.42	0.002	<0.2	0.89	10	<10	70	<0.5	<2	0.19	<0.5	5	21	7	2.13
ZZ105694		0.41	<0.001	<0.2	0.81	8	<10	70	<0.5	<2	0.20	<0.5	4	14	8	1.30
ZZ105695		0.49	<0.001	<0.2	1.00	8	<10	60	<0.5	<2	0.16	<0.5	5	16	9	1.63
ZZ105696		0.54	<0.001	0.2	0.69	20	<10	70	<0.5	<2	0.21	<0.5	5	16	8	1.88
ZZ105697		0.40	0.001	<0.2	0.82	10	<10	70	<0.5	<2	0.22	<0.5	4	14	8	1.41
ZZ105698		0.43	0.003	<0.2	1.03	21	<10	70	<0.5	2	0.20	<0.5	6	18	10	1.90
ZZ105699		0.43	<0.001	<0.2	1.04	8	<10	70	<0.5	<2	0.20	<0.5	4	15	8	1.48
ZZ105700		0.48	<0.001	<0.2	0.85	27	<10	60	<0.5	<2	0.24	<0.5	4	17	7	1.98
ZZ105701		0.40	<0.001	<0.2	1.03	9	<10	60	<0.5	<2	0.19	<0.5	5	17	9	1.62
ZZ105702		0.39	0.001	<0.2	0.96	28	<10	90	<0.5	<2	0.18	<0.5	5	19	11	2.14
ZZ105703		0.47	<0.001	<0.2	0.86	12	<10	50	<0.5	<2	0.14	<0.5	5	15	11	1.80
ZZ105704		0.53	<0.001	<0.2	1.24	43	<10	30	0.5	<2	0.13	<0.5	7	20	13	2.74
ZZ105705		0.43	<0.001	0.2	1.36	40	<10	60	0.5	2	0.13	<0.5	7	18	17	3.07
ZZ105706		0.52	0.011	0.2	1.33	11	<10	170	<0.5	<2	0.28	<0.5	9	19	26	2.13
ZZ105707		0.56	0.004	0.2	1.79	18	<10	120	0.6	<2	0.20	<0.5	8	26	15	2.45
ZZ105708		0.53	0.003	<0.2	1.37	25	<10	100	0.6	<2	0.11	<0.5	10	16	28	3.56
ZZ105709		0.44	0.003	0.3	1.31	16	<10	90	<0.5	<2	0.15	<0.5	4	16	18	1.74
ZZ105710		0.45	0.002	<0.2	0.80	38	<10	60	<0.5	<2	0.13	<0.5	7	15	13	2.18
ZZ105711		0.52	0.001	<0.2	0.84	18	<10	70	<0.5	<2	0.18	<0.5	5	19	12	1.90
ZZ105712		0.38	0.007	<0.2	1.16	17	<10	110	0.5	<2	0.24	<0.5	8	21	19	2.03
ZZ105713		0.54	0.001	<0.2	1.51	30	<10	100	0.5	2	0.19	<0.5	10	30	17	3.05
ZZ105714		0.51	0.002	<0.2	1.46	18	<10	100	0.5	2	0.21	<0.5	9	27	16	2.46
ZZ105715		0.55	0.006	<0.2	1.78	24	<10	120	0.7	<2	0.35	<0.5	14	33	23	3.02
ZZ105716		0.47	0.003	<0.2	1.68	27	<10	120	0.6	<2	0.36	<0.5	11	31	20	2.69
ZZ105717		0.44	0.003	0.2	2.31	14	<10	170	0.8	2	0.67	<0.5	14	40	28	3.59
ZZ105718		0.41	0.005	<0.2	1.87	20	<10	140	0.7	<2	0.49	<0.5	9	28	23	2.52
ZZ105719		0.39	0.004	<0.2	1.53	34	<10	120	0.5	<2	0.35	<0.5	10	23	17	2.91
ZZ105720		0.52	0.002	<0.2	1.07	21	<10	110	<0.5	<2	0.21	<0.5	8	15	10	2.69
ZZ105721		0.61	0.003	0.2	1.01	38	<10	100	0.6	<2	0.61	<0.5	10	20	25	2.61
ZZ105722		0.39	0.005	0.2	1.55	22	<10	140	0.7	<2	0.46	<0.5	7	27	34	2.29
ZZ105723		0.51	0.002	<0.2	1.04	17	<10	110	0.5	<2	0.62	<0.5	9	22	19	2.49
ZZ105724		0.53	0.003	<0.2	1.41	15	<10	140	0.5	<2	0.67	<0.5	9	24	17	2.00
ZZ105725		0.57	0.004	0.2	1.21	42	<10	120	0.6	<2	0.22	<0.5	8	21	16	2.59



ALS Canada Ltd.
 2103 Dollarton Hwy
 North Vancouver BC V7H 0A7
 Phone: +1 (604) 984 0221 Fax: +1 (604) 984 0218
 www.alsglobal.com

To: STRATEGIC METALS LTD.
 C/ O ARCHER, CATHRO & ASSOCIATES (1981)
 LIMITED
 1016- 510 W HASTINGS ST
 VANCOUVER BC V6B 1L8

Page: 2 - B
 Total # Pages: 5 (A - C)
 Plus Appendix Pages
 Finalized Date: 26- AUG- 2015
 Account: MTT

Project: CD Property

CERTIFICATE OF ANALYSIS WH15123358

Sample Description	Method Analyte Units LOR	ME- ICP41	ME- ICP41	ME- ICP41	ME- ICP41	ME- ICP41	ME- ICP41	ME- ICP41	ME- ICP41	ME- ICP41	ME- ICP41	ME- ICP41	ME- ICP41	ME- ICP41	ME- ICP41	
		Ga	Hg	K	La	Mg	Mn	Mo	Na	Ni	P	Pb	S	Sb	Sc	Sr
		ppm	ppm	%	ppm	%	ppm	ppm	%	ppm	ppm	ppm	%	ppm	ppm	ppm
		10	1	0.01	10	0.01	5	1	0.01	1	10	2	0.01	2	1	1
ZZ105686		<10	<1	0.09	10	0.31	224	<1	0.01	14	280	8	<0.01	<2	2	14
ZZ105687		<10	<1	0.11	10	0.25	843	<1	0.01	15	550	14	0.01	<2	1	18
ZZ105688		<10	<1	0.10	10	0.29	480	<1	0.01	15	410	10	0.01	<2	2	17
ZZ105689		10	<1	0.06	10	0.26	149	<1	0.01	11	210	6	<0.01	<2	2	14
ZZ105690		<10	<1	0.08	10	0.25	145	<1	0.01	11	290	6	<0.01	<2	2	11
ZZ105691		<10	<1	0.07	10	0.21	135	<1	0.01	10	330	5	<0.01	<2	2	12
ZZ105692		<10	<1	0.08	10	0.25	199	<1	0.01	9	480	5	<0.01	<2	2	17
ZZ105693		<10	<1	0.08	10	0.25	166	<1	0.01	9	320	4	<0.01	<2	2	16
ZZ105694		<10	<1	0.08	10	0.22	117	<1	0.01	10	500	4	<0.01	<2	1	12
ZZ105695		<10	<1	0.06	10	0.23	119	<1	0.01	11	360	3	<0.01	<2	2	13
ZZ105696		<10	<1	0.09	20	0.21	165	<1	0.01	12	460	5	<0.01	<2	2	12
ZZ105697		<10	<1	0.07	10	0.21	135	<1	0.01	11	560	3	<0.01	<2	2	13
ZZ105698		<10	<1	0.08	10	0.23	324	<1	0.01	11	320	6	<0.01	<2	2	16
ZZ105699		<10	<1	0.04	10	0.22	135	<1	0.01	11	570	2	<0.01	<2	2	13
ZZ105700		<10	<1	0.06	10	0.21	156	<1	0.01	10	500	4	<0.01	<2	1	17
ZZ105701		<10	<1	0.06	10	0.24	139	<1	0.01	11	460	4	<0.01	<2	2	14
ZZ105702		<10	<1	0.11	10	0.25	247	<1	0.01	13	470	9	<0.01	<2	2	18
ZZ105703		<10	<1	0.08	10	0.22	137	<1	0.01	9	250	5	0.01	<2	1	13
ZZ105704		<10	<1	0.13	10	0.31	179	<1	0.01	14	140	9	0.01	<2	2	13
ZZ105705		10	<1	0.14	20	0.25	159	1	0.01	16	300	14	0.04	<2	2	23
ZZ105706		10	<1	0.06	10	0.26	904	1	0.01	14	400	9	0.01	<2	2	30
ZZ105707		10	<1	0.08	10	0.33	320	<1	0.01	19	520	11	0.01	<2	3	15
ZZ105708		<10	<1	0.08	20	0.18	338	<1	0.01	21	310	14	0.01	<2	3	14
ZZ105709		10	<1	0.06	10	0.15	148	1	0.01	10	230	10	0.01	<2	2	18
ZZ105710		<10	<1	0.10	10	0.18	285	<1	0.01	14	370	10	0.01	<2	2	12
ZZ105711		<10	<1	0.11	10	0.27	226	<1	0.01	13	460	6	0.01	<2	2	13
ZZ105712		<10	<1	0.15	20	0.32	400	<1	0.01	16	490	8	0.03	<2	3	22
ZZ105713		10	<1	0.26	20	0.52	357	<1	0.01	21	340	10	0.01	<2	4	16
ZZ105714		10	<1	0.22	20	0.44	482	<1	0.01	19	370	11	0.02	<2	3	18
ZZ105715		10	<1	0.26	20	0.51	722	<1	0.01	25	380	10	0.02	2	5	24
ZZ105716		10	<1	0.24	20	0.47	455	<1	0.01	22	440	11	0.02	<2	4	29
ZZ105717		10	<1	0.55	30	0.65	470	<1	0.02	30	560	12	0.03	<2	6	39
ZZ105718		10	<1	0.24	20	0.42	366	<1	0.02	21	560	10	0.04	<2	4	39
ZZ105719		10	<1	0.14	10	0.32	661	<1	0.01	18	680	13	0.05	<2	3	34
ZZ105720		<10	<1	0.13	10	0.16	412	<1	0.01	12	380	16	0.07	2	3	40
ZZ105721		<10	<1	0.19	10	0.28	431	1	0.01	23	450	12	0.03	2	3	34
ZZ105722		10	<1	0.32	10	0.44	196	<1	0.01	21	580	15	0.07	<2	4	26
ZZ105723		<10	<1	0.09	20	0.30	320	<1	0.02	17	510	8	0.05	<2	3	33
ZZ105724		<10	<1	0.13	20	0.34	317	<1	0.02	17	450	13	0.06	<2	4	44
ZZ105725		<10	<1	0.16	20	0.28	201	<1	0.01	16	460	14	0.05	2	4	30



ALS Canada Ltd.
 2103 Dollarton Hwy
 North Vancouver BC V7H 0A7
 Phone: +1 (604) 984 0221 Fax: +1 (604) 984 0218
 www.alsglobal.com

To: STRATEGIC METALS LTD.
 C/ O ARCHER, CATHRO & ASSOCIATES (1981)
 LIMITED
 1016- 510 W HASTINGS ST
 VANCOUVER BC V6B 1L8

Page: 2 - C
 Total # Pages: 5 (A - C)
 Plus Appendix Pages
 Finalized Date: 26- AUG- 2015
 Account: MTT

Project: CD Property

CERTIFICATE OF ANALYSIS WH15123358

Sample Description	Method	ME- ICP41	ME- ICP41	ME- ICP41	ME- ICP41	ME- ICP41	ME- ICP41
	Analyte	Th	Ti	Ti	U	V	W
	Units	ppm	%	ppm	ppm	ppm	ppm
LOR		20	0.01	10	10	1	10
Zn							2
ZZ105686	<20	0.05	<10	<10	34	<10	36
ZZ105687	<20	0.03	<10	<10	40	<10	44
ZZ105688	<20	0.04	<10	<10	44	<10	44
ZZ105689	<20	0.06	<10	<10	50	<10	36
ZZ105690	<20	0.05	<10	<10	47	<10	34
ZZ105691	<20	0.05	<10	<10	47	<10	31
ZZ105692	<20	0.05	<10	<10	40	<10	31
ZZ105693	<20	0.06	<10	<10	50	<10	31
ZZ105694	<20	0.04	<10	<10	28	<10	25
ZZ105695	<20	0.05	<10	<10	36	<10	33
ZZ105696	<20	0.04	<10	<10	36	<10	31
ZZ105697	<20	0.04	<10	<10	29	<10	25
ZZ105698	<20	0.04	<10	<10	37	<10	31
ZZ105699	<20	0.04	<10	<10	32	<10	36
ZZ105700	<20	0.05	<10	<10	44	<10	26
ZZ105701	<20	0.05	<10	<10	36	<10	27
ZZ105702	<20	0.04	<10	<10	41	<10	42
ZZ105703	<20	0.03	<10	<10	34	<10	32
ZZ105704	<20	0.02	<10	<10	36	<10	50
ZZ105705	<20	0.02	<10	<10	40	<10	58
ZZ105706	<20	0.04	<10	<10	41	<10	35
ZZ105707	<20	0.04	<10	<10	41	<10	43
ZZ105708	<20	0.02	<10	<10	37	<10	59
ZZ105709	<20	0.02	<10	<10	35	<10	28
ZZ105710	<20	0.03	<10	<10	33	<10	45
ZZ105711	<20	0.05	<10	<10	35	<10	40
ZZ105712	<20	0.06	<10	<10	35	<10	43
ZZ105713	<20	0.10	<10	<10	44	<10	69
ZZ105714	<20	0.08	<10	<10	39	<10	56
ZZ105715	<20	0.10	<10	<10	44	<10	74
ZZ105716	<20	0.08	<10	<10	41	<10	66
ZZ105717	<20	0.15	<10	<10	47	<10	94
ZZ105718	<20	0.05	<10	<10	41	<10	70
ZZ105719	<20	0.02	<10	<10	35	<10	72
ZZ105720	<20	0.01	<10	<10	25	10	47
ZZ105721	<20	0.04	<10	<10	37	<10	67
ZZ105722	<20	0.06	<10	<10	41	<10	66
ZZ105723	<20	0.04	<10	<10	35	<10	51
ZZ105724	<20	0.03	<10	<10	33	<10	74
ZZ105725	<20	0.03	<10	<10	30	<10	53



ALS Canada Ltd.
 2103 Dollarton Hwy
 North Vancouver BC V7H 0A7
 Phone: +1 (604) 984 0221 Fax: +1 (604) 984 0218
 www.alsglobal.com

To: STRATEGIC METALS LTD.
 C/ O ARCHER, CATHRO & ASSOCIATES (1981)
 LIMITED
 1016- 510 W HASTINGS ST
 VANCOUVER BC V6B 1L8

Page: 3 - A
 Total # Pages: 5 (A - C)
 Plus Appendix Pages
 Finalized Date: 26- AUG- 2015
 Account: MTT

Project: CD Property

CERTIFICATE OF ANALYSIS WH15123358

Sample Description	Method	WEI- 21	Au- ICP21	ME- ICP41	ME- ICP41	ME- ICP41	ME- ICP41	ME- ICP41	ME- ICP41	ME- ICP41	ME- ICP41	ME- ICP41	ME- ICP41	ME- ICP41	ME- ICP41	ME- ICP41
	Analyte	Recvd Wt.	Au	Ag	Al	As	B	Ba	Be	Bi	Ca	Cd	Co	Cr	Cu	Fe
Units		kg	ppm	ppm	%	ppm	ppm	ppm	ppm	ppm	%	ppm	ppm	ppm	ppm	%
LOR		0.02	0.001	0.2	0.01	2	10	10	0.5	2	0.01	0.5	1	1	1	0.01
ZZ105726		0.59	0.006	0.2	1.47	20	<10	120	0.6	2	0.24	<0.5	12	22	17	2.63
ZZ105727		0.59	0.006	0.2	1.49	29	<10	120	0.6	<2	0.27	<0.5	11	26	21	2.58
ZZ105728		0.49	0.005	<0.2	1.32	24	<10	80	0.7	<2	0.24	<0.5	8	23	17	2.87
ZZ105729		0.57	0.006	0.2	1.47	29	<10	100	0.7	<2	0.27	<0.5	12	26	22	2.94
ZZ105730		0.54	0.010	0.3	1.89	34	<10	150	0.9	<2	0.41	<0.5	14	32	31	2.65
ZZ105731		0.56	0.011	<0.2	0.96	13	<10	80	<0.5	<2	0.20	<0.5	5	18	15	1.76
ZZ105732		0.50	0.003	<0.2	1.25	24	<10	80	<0.5	<2	0.15	<0.5	9	23	15	2.56
ZZ105733		0.40	0.002	<0.2	0.82	9	<10	70	<0.5	<2	0.13	<0.5	6	10	12	1.49
ZZ105734		0.49	0.002	<0.2	1.43	28	<10	120	0.5	<2	0.19	<0.5	7	21	24	2.63
ZZ105735		0.49	0.004	0.2	1.21	37	<10	120	<0.5	<2	0.21	<0.5	5	18	16	2.32
ZZ105736		0.50	<0.001	0.2	1.27	48	<10	60	0.5	<2	0.12	<0.5	8	16	13	2.80
ZZ105737		0.46	0.002	<0.2	0.98	13	<10	90	<0.5	<2	0.17	<0.5	7	18	8	1.99
ZZ105738		0.45	0.001	<0.2	1.01	10	<10	50	<0.5	<2	0.16	<0.5	5	21	8	2.28
ZZ105739		0.45	0.001	<0.2	0.70	6	<10	80	<0.5	<2	0.20	<0.5	5	13	14	1.67
ZZ105740		0.39	0.001	0.2	0.71	13	<10	80	<0.5	<2	0.18	<0.5	5	14	12	1.77
ZZ105741		0.60	0.001	<0.2	0.87	11	<10	80	<0.5	<2	0.21	<0.5	5	19	12	2.08
ZZ105742		0.36	0.002	0.2	0.82	46	<10	90	<0.5	<2	0.16	<0.5	4	11	12	1.54
ZZ105743		0.49	0.001	<0.2	0.72	7	<10	70	<0.5	<2	0.20	<0.5	3	13	6	1.20
ZZ105744		0.61	0.004	<0.2	0.89	22	<10	70	<0.5	<2	0.17	<0.5	4	17	8	1.54
ZZ105745		0.57	<0.001	<0.2	1.12	8	<10	90	<0.5	<2	0.23	<0.5	4	18	9	1.68
ZZ105746		0.52	0.003	<0.2	0.87	7	<10	70	<0.5	<2	0.24	<0.5	4	15	8	1.37
ZZ105747		0.61	0.001	<0.2	0.78	7	<10	70	<0.5	<2	0.18	<0.5	3	13	7	1.22
ZZ105748		0.50	<0.001	<0.2	0.87	8	<10	80	<0.5	<2	0.27	<0.5	5	22	8	2.28
ZZ105749		0.45	0.021	<0.2	0.66	8	<10	70	<0.5	<2	0.21	<0.5	3	11	6	1.22
ZZ105750		0.50	0.006	<0.2	0.85	9	<10	80	<0.5	<2	0.25	<0.5	3	15	8	1.45
ZZ105751		0.39	0.022	0.2	0.76	102	<10	170	<0.5	<2	1.03	<0.5	5	12	16	1.97
ZZ105752		0.53	0.004	<0.2	0.66	56	<10	50	<0.5	<2	0.15	<0.5	4	15	6	1.51
ZZ105753		0.53	<0.001	<0.2	0.92	24	<10	50	<0.5	<2	0.14	<0.5	4	19	8	2.01
ZZ105754		0.41	<0.001	<0.2	0.82	6	<10	80	<0.5	<2	0.18	<0.5	4	17	8	1.65
ZZ105755		0.49	0.002	<0.2	1.00	9	<10	90	<0.5	<2	0.20	<0.5	6	20	8	2.17
ZZ105756		0.41	<0.001	<0.2	0.93	6	<10	100	<0.5	<2	0.19	<0.5	5	19	11	2.04
ZZ105757		0.45	0.003	<0.2	0.97	8	<10	100	<0.5	<2	0.22	<0.5	5	23	10	2.43
ZZ105758		0.52	<0.001	<0.2	0.81	6	<10	50	<0.5	<2	0.15	<0.5	4	19	9	2.11
ZZ105759		0.39	<0.001	<0.2	0.82	9	<10	50	<0.5	<2	0.19	<0.5	4	17	10	1.94
ZZ105760		0.50	<0.001	<0.2	1.05	10	<10	50	<0.5	<2	0.14	<0.5	5	21	10	2.01
ZZ105761		0.49	<0.001	<0.2	0.99	3	<10	140	<0.5	<2	0.32	<0.5	15	54	22	1.86
ZZ105762		0.47	0.001	<0.2	1.39	3	<10	140	<0.5	<2	0.27	<0.5	18	83	14	2.19
ZZ105763		0.52	0.002	<0.2	1.89	<2	<10	100	<0.5	<2	0.20	<0.5	23	110	10	2.08
ZZ105764		0.71	<0.001	<0.2	2.43	<2	<10	250	<0.5	<2	0.58	<0.5	28	112	78	2.01
ZZ105765		0.43	<0.001	<0.2	2.27	2	<10	130	<0.5	<2	0.20	<0.5	43	137	43	2.35



ALS Canada Ltd.
 2103 Dollarton Hwy
 North Vancouver BC V7H 0A7
 Phone: +1 (604) 984 0221 Fax: +1 (604) 984 0218
 www.alsglobal.com

To: STRATEGIC METALS LTD.
 C/ O ARCHER, CATHRO & ASSOCIATES (1981)
 LIMITED
 1016- 510 W HASTINGS ST
 VANCOUVER BC V6B 1L8

Page: 3 - B
 Total # Pages: 5 (A - C)
 Plus Appendix Pages
 Finalized Date: 26- AUG- 2015
 Account: MTT

Project: CD Property

CERTIFICATE OF ANALYSIS WH15123358

Sample Description	Method	ME- ICP41	ME- ICP41	ME- ICP41	ME- ICP41	ME- ICP41	ME- ICP41	ME- ICP41	ME- ICP41	ME- ICP41	ME- ICP41	ME- ICP41	ME- ICP41	ME- ICP41	ME- ICP41	
	Analyte	Ga	Hg	K	La	Mg	Mn	Mo	Na	Ni	P	Pb	S	Sb	Sc	Sr
Units		ppm	ppm	%	ppm	%	ppm	ppm	%	ppm	ppm	ppm	%	ppm	ppm	ppm
LOR		10	1	0.01	10	0.01	5	1	0.01	1	10	2	0.01	2	1	1
ZZ105726		<10	<1	0.17	20	0.33	375	<1	0.01	19	480	14	0.03	<2	4	26
ZZ105727		10	<1	0.17	20	0.38	461	<1	0.01	20	420	11	0.02	<2	3	25
ZZ105728		<10	<1	0.18	20	0.37	260	<1	0.01	19	390	12	0.01	<2	4	20
ZZ105729		10	<1	0.17	20	0.43	731	<1	0.01	22	470	14	0.02	<2	4	24
ZZ105730		10	<1	0.20	20	0.48	450	<1	0.01	26	620	11	0.04	<2	5	35
ZZ105731		<10	<1	0.09	10	0.31	202	<1	0.01	14	270	5	0.01	<2	2	18
ZZ105732		10	<1	0.16	10	0.37	416	<1	0.01	18	370	11	0.01	<2	2	13
ZZ105733		<10	<1	0.08	10	0.11	435	<1	0.02	8	450	6	0.02	<2	1	14
ZZ105734		10	<1	0.11	10	0.28	272	<1	0.01	17	380	9	0.01	<2	2	18
ZZ105735		10	<1	0.05	10	0.23	154	1	0.01	12	190	8	0.01	<2	2	19
ZZ105736		<10	<1	0.09	10	0.23	247	<1	0.01	17	210	12	0.01	2	2	12
ZZ105737		<10	<1	0.07	10	0.24	414	<1	0.01	9	770	5	0.01	<2	2	12
ZZ105738		<10	<1	0.10	10	0.29	141	<1	0.01	11	200	5	0.01	<2	2	14
ZZ105739		<10	<1	0.10	10	0.19	241	<1	0.02	11	200	7	0.01	2	1	21
ZZ105740		<10	<1	0.09	10	0.19	229	<1	0.02	9	290	6	0.01	2	1	20
ZZ105741		<10	<1	0.11	10	0.24	176	<1	0.01	10	360	5	0.02	<2	2	18
ZZ105742		<10	<1	0.08	10	0.13	132	<1	0.03	7	270	7	0.06	2	1	18
ZZ105743		<10	<1	0.06	10	0.21	167	<1	0.01	7	600	4	0.06	<2	1	15
ZZ105744		<10	1	0.06	10	0.24	133	<1	0.01	10	330	4	0.07	<2	2	13
ZZ105745		<10	<1	0.05	10	0.25	185	<1	0.01	10	570	4	0.05	<2	2	17
ZZ105746		<10	<1	0.07	10	0.21	125	<1	0.01	11	720	4	0.04	<2	2	14
ZZ105747		<10	<1	0.05	10	0.20	108	<1	0.01	8	390	5	0.03	<2	1	12
ZZ105748		<10	<1	0.06	20	0.24	184	<1	0.02	11	780	4	0.03	<2	2	16
ZZ105749		<10	<1	0.05	10	0.18	123	<1	0.02	8	490	2	0.02	<2	1	15
ZZ105750		<10	<1	0.06	10	0.22	149	<1	0.02	9	560	3	0.02	<2	2	16
ZZ105751		<10	1	0.09	10	0.30	239	<1	0.02	10	540	10	0.11	5	2	150
ZZ105752		<10	<1	0.05	10	0.20	127	<1	0.01	7	190	4	0.03	2	1	13
ZZ105753		<10	<1	0.07	10	0.22	127	<1	0.01	10	210	5	0.02	2	2	12
ZZ105754		<10	<1	0.07	10	0.24	128	<1	0.01	10	310	5	0.01	<2	2	14
ZZ105755		<10	<1	0.10	10	0.27	189	<1	0.01	11	180	6	0.01	<2	2	16
ZZ105756		<10	1	0.08	10	0.26	157	<1	0.01	10	190	6	0.01	2	2	17
ZZ105757		<10	<1	0.08	10	0.29	155	<1	0.01	12	460	6	0.01	2	2	15
ZZ105758		<10	1	0.08	10	0.23	125	<1	0.02	9	140	5	0.01	<2	2	13
ZZ105759		<10	<1	0.08	10	0.22	145	<1	0.01	9	190	5	0.01	<2	2	16
ZZ105760		<10	<1	0.08	10	0.28	133	<1	0.01	11	220	5	0.01	<2	2	11
ZZ105761		<10	<1	0.06	10	1.80	230	<1	0.02	271	700	4	0.05	2	3	32
ZZ105762		<10	<1	0.07	10	2.20	289	<1	0.03	266	370	4	0.02	<2	3	27
ZZ105763		10	<1	0.03	10	3.72	257	<1	0.02	316	450	3	0.01	2	3	21
ZZ105764		10	<1	0.10	<10	2.74	201	<1	0.06	362	1630	3	0.01	<2	3	24
ZZ105765		<10	<1	0.03	<10	4.81	377	<1	0.03	732	300	2	0.01	2	4	17



ALS Canada Ltd.
 2103 Dollarton Hwy
 North Vancouver BC V7H 0A7
 Phone: +1 (604) 984 0221 Fax: +1 (604) 984 0218
 www.alsglobal.com

To: STRATEGIC METALS LTD.
 C/ O ARCHER, CATHRO & ASSOCIATES (1981)
 LIMITED
 1016- 510 W HASTINGS ST
 VANCOUVER BC V6B 1L8

Page: 3 - C
 Total # Pages: 5 (A - C)
 Plus Appendix Pages
 Finalized Date: 26- AUG- 2015
 Account: MTT

Project: CD Property

CERTIFICATE OF ANALYSIS WH15123358

Sample Description	Method Analyte Units LOR	ME- ICP41	ME- ICP41	ME- ICP41	ME- ICP41	ME- ICP41	ME- ICP41	
		Th	Ti	Ti	U	V	W	Zn
		ppm	%	ppm	ppm	ppm	ppm	ppm
		20	0.01	10	10	1	10	2
ZZ105726		<20	0.03	<10	<10	33	10	65
ZZ105727		<20	0.05	<10	<10	37	<10	65
ZZ105728		<20	0.05	<10	<10	36	<10	70
ZZ105729		<20	0.06	<10	<10	38	<10	71
ZZ105730		<20	0.06	<10	<10	41	<10	65
ZZ105731		<20	0.06	<10	<10	34	<10	36
ZZ105732		<20	0.07	<10	<10	42	<10	63
ZZ105733		<20	0.02	<10	<10	27	<10	26
ZZ105734		<20	0.04	<10	<10	45	<10	44
ZZ105735		<20	0.04	<10	<10	52	<10	37
ZZ105736		<20	0.01	<10	<10	36	<10	51
ZZ105737		<20	0.04	<10	<10	42	<10	36
ZZ105738		<20	0.06	<10	<10	51	<10	35
ZZ105739		<20	0.04	<10	<10	33	<10	28
ZZ105740		<20	0.04	<10	<10	36	<10	28
ZZ105741		<20	0.04	<10	<10	47	<10	29
ZZ105742		<20	0.03	<10	<10	34	<10	21
ZZ105743		<20	0.04	<10	<10	27	<10	23
ZZ105744		<20	0.04	<10	<10	33	<10	27
ZZ105745		<20	0.05	<10	<10	39	<10	36
ZZ105746		<20	0.04	<10	<10	30	<10	23
ZZ105747		<20	0.04	<10	<10	27	<10	23
ZZ105748		<20	0.06	<10	<10	58	<10	31
ZZ105749		<20	0.03	<10	<10	28	<10	21
ZZ105750		<20	0.04	<10	<10	33	<10	26
ZZ105751		<20	0.02	<10	<10	37	<10	22
ZZ105752		<20	0.04	<10	<10	33	<10	23
ZZ105753		<20	0.04	<10	<10	43	<10	28
ZZ105754		<20	0.05	<10	<10	38	<10	25
ZZ105755		<20	0.05	<10	<10	46	<10	32
ZZ105756		<20	0.05	<10	<10	47	<10	33
ZZ105757		<20	0.06	<10	<10	58	<10	32
ZZ105758		<20	0.05	<10	<10	48	<10	27
ZZ105759		<20	0.04	<10	<10	39	<10	31
ZZ105760		<20	0.05	<10	<10	44	<10	31
ZZ105761		<20	0.05	<10	<10	32	<10	34
ZZ105762		<20	0.07	<10	<10	38	<10	38
ZZ105763		<20	0.10	<10	<10	40	<10	25
ZZ105764		<20	0.12	<10	<10	35	<10	27
ZZ105765		<20	0.10	<10	<10	35	<10	29



ALS Canada Ltd.
 2103 Dollarton Hwy
 North Vancouver BC V7H 0A7
 Phone: +1 (604) 984 0221 Fax: +1 (604) 984 0218
 www.alsglobal.com

To: STRATEGIC METALS LTD.
 C/ O ARCHER, CATHRO & ASSOCIATES (1981)
 LIMITED
 1016- 510 W HASTINGS ST
 VANCOUVER BC V6B 1L8

Page: 4 - A
 Total # Pages: 5 (A - C)
 Plus Appendix Pages
 Finalized Date: 26- AUG- 2015
 Account: MTT

Project: CD Property

CERTIFICATE OF ANALYSIS WH15123358

Sample Description	Method	WEI- 21	Au- ICP21	ME- ICP41	ME- ICP41	ME- ICP41	ME- ICP41	ME- ICP41	ME- ICP41	ME- ICP41	ME- ICP41	ME- ICP41	ME- ICP41	ME- ICP41	ME- ICP41	ME- ICP41
	Analyte	Recvd Wt.	Au	Ag	Al	As	B	Ba	Be	Bi	Ca	Cd	Co	Cr	Cu	Fe
Units		kg	ppm	ppm	%	ppm	ppm	ppm	ppm	ppm	%	ppm	ppm	ppm	ppm	%
LOR		0.02	0.001	0.2	0.01	2	10	10	0.5	2	0.01	0.5	1	1	1	0.01
ZZ105766		0.44	0.001	<0.2	1.27	4	<10	120	<0.5	<2	0.27	<0.5	20	82	18	2.17
ZZ105767		0.51	0.001	<0.2	1.09	2	<10	90	<0.5	<2	0.20	<0.5	21	62	14	2.03
ZZ105768		0.57	0.013	<0.2	1.25	5	<10	100	<0.5	<2	0.18	<0.5	24	86	12	2.09
ZZ105769		0.57	0.001	<0.2	1.64	<2	<10	110	<0.5	<2	0.23	<0.5	44	202	20	2.53
ZZ105770		0.72	0.001	0.2	2.38	<2	<10	120	<0.5	<2	0.37	<0.5	57	255	31	3.67
ZZ105771		0.60	0.003	<0.2	1.25	3	<10	200	<0.5	<2	0.53	<0.5	26	122	18	2.27
ZZ105772		0.55	0.003	0.2	1.62	9	<10	110	0.8	<2	0.96	<0.5	11	29	47	2.53
ZZ105773		0.48	0.018	0.2	1.18	31	<10	90	0.5	<2	0.67	<0.5	6	23	23	1.99
ZZ105774		0.60	0.049	0.2	0.97	38	<10	80	<0.5	<2	0.60	<0.5	5	23	21	2.29
ZZ105775		0.38	0.011	0.2	1.05	74	<10	120	0.5	<2	0.54	<0.5	6	18	23	2.50
ZZ105776		0.58	0.004	0.3	1.45	17	<10	110	0.6	<2	0.31	<0.5	8	28	24	2.63
ZZ105777		0.46	0.006	0.2	1.00	10	<10	90	0.5	2	0.67	<0.5	8	21	26	2.31
ZZ105778		0.49	0.001	<0.2	1.36	9	<10	80	0.5	<2	0.25	<0.5	8	30	14	3.30
ZZ105779		0.62	0.003	<0.2	1.25	19	<10	110	<0.5	<2	0.42	<0.5	6	26	22	2.35
ZZ105780		0.68	<0.001	0.2	0.89	7	<10	70	<0.5	<2	0.24	<0.5	5	19	8	1.87
ZZ105781		0.58	0.005	0.3	1.16	62	<10	90	<0.5	<2	0.43	<0.5	7	25	17	2.33
ZZ105782		0.76	0.050	<0.2	1.53	17	<10	100	0.5	<2	0.41	<0.5	7	30	19	2.30
ZZ105783		0.77	0.030	0.2	1.23	15	<10	100	<0.5	<2	0.48	<0.5	8	26	15	2.20
ZZ105784		0.64	0.033	<0.2	1.03	12	<10	80	<0.5	<2	0.31	<0.5	6	24	13	2.14
ZZ105785		0.62	0.016	<0.2	1.21	10	<10	90	0.5	<2	0.59	<0.5	6	27	26	2.50
ZZ105786		0.62	0.007	0.2	1.07	14	<10	80	0.5	<2	0.84	<0.5	6	22	28	1.94
ZZ105787		0.62	0.008	0.3	1.32	43	<10	130	0.6	<2	0.56	<0.5	8	30	24	2.97
ZZ105788		0.70	0.023	0.3	0.94	38	<10	80	0.5	<2	0.36	<0.5	6	23	18	2.54
ZZ105789		0.61	0.045	0.2	1.04	44	<10	80	0.6	<2	0.89	<0.5	5	24	26	2.50
ZZ105790		0.58	0.008	<0.2	0.91	16	<10	80	<0.5	<2	0.82	<0.5	5	18	21	1.71
ZZ105791		0.49	0.005	0.2	1.02	8	<10	170	<0.5	2	0.94	<0.5	10	68	28	1.83
ZZ105792		0.52	0.002	0.2	0.67	6	<10	180	<0.5	<2	0.47	<0.5	7	23	22	1.22
ZZ105793		0.68	<0.001	<0.2	1.05	8	<10	120	<0.5	<2	0.25	<0.5	14	72	17	2.07
ZZ105794		0.49	<0.001	<0.2	0.83	7	<10	100	<0.5	<2	0.19	<0.5	5	20	11	1.65
ZZ105795		0.43	0.002	<0.2	3.35	2	<10	150	0.6	2	0.33	<0.5	41	355	34	4.21
ZZ105796		0.63	0.003	<0.2	0.89	4	<10	120	<0.5	2	0.21	<0.5	9	53	12	1.62
ZZ105797		0.56	0.001	<0.2	1.40	4	<10	110	<0.5	<2	0.20	<0.5	20	97	12	2.19
ZZ105798		0.57	<0.001	<0.2	1.02	3	<10	130	<0.5	<2	0.22	<0.5	18	74	13	1.91
ZZ105799		0.75	0.005	<0.2	1.08	3	<10	130	<0.5	<2	0.31	<0.5	12	56	10	1.76
ZZ105800		0.52	<0.001	<0.2	0.55	2	<10	90	<0.5	<2	0.23	<0.5	12	25	16	1.26
ZZ105801		0.58	0.003	<0.2	0.87	3	<10	100	<0.5	<2	0.23	<0.5	19	45	14	2.02
ZZ105802		0.56	0.007	<0.2	0.78	4	<10	120	<0.5	<2	0.31	<0.5	14	50	15	1.68
ZZ105803		0.64	0.001	<0.2	1.34	12	<10	150	<0.5	2	1.09	<0.5	7	30	29	2.57
ZZ105804		0.72	0.001	<0.2	1.23	14	<10	120	<0.5	<2	0.57	<0.5	9	28	15	2.33
ZZ105805		0.55	0.001	<0.2	1.44	11	<10	120	<0.5	3	0.50	<0.5	7	32	16	2.72



ALS Canada Ltd.
 2103 Dollarton Hwy
 North Vancouver BC V7H 0A7
 Phone: +1 (604) 984 0221 Fax: +1 (604) 984 0218
 www.alsglobal.com

To: STRATEGIC METALS LTD.
 C/ O ARCHER, CATHRO & ASSOCIATES (1981)
 LIMITED
 1016- 510 W HASTINGS ST
 VANCOUVER BC V6B 1L8

Page: 4 - B
 Total # Pages: 5 (A - C)
 Plus Appendix Pages
 Finalized Date: 26- AUG- 2015
 Account: MTT

Project: CD Property

CERTIFICATE OF ANALYSIS WH15123358

Sample Description	Method Analyte Units LOR	ME- ICP41	ME- ICP41	ME- ICP41	ME- ICP41	ME- ICP41	ME- ICP41	ME- ICP41	ME- ICP41	ME- ICP41	ME- ICP41	ME- ICP41	ME- ICP41	ME- ICP41	ME- ICP41	
		Ga	Hg	K	La	Mg	Mn	Mo	Na	Ni	P	Pb	S	Sb	Sc	Sr
		ppm	ppm	%	ppm	%	ppm	ppm	%	ppm	ppm	ppm	%	ppm	ppm	ppm
		10	1	0.01	10	0.01	5	1	0.01	1	10	2	0.01	2	1	1
ZZ105766		<10	<1	0.05	10	2.24	276	<1	0.03	336	360	3	0.03	<2	3	26
ZZ105767		<10	<1	0.05	10	1.48	392	<1	0.02	162	310	5	0.02	<2	2	21
ZZ105768		<10	<1	0.04	10	1.82	309	<1	0.02	235	230	4	0.01	<2	3	16
ZZ105769		<10	<1	0.04	10	4.47	470	<1	0.02	799	320	3	0.01	<2	4	23
ZZ105770		10	<1	0.08	10	4.63	327	<1	0.03	1020	540	4	0.02	<2	7	27
ZZ105771		<10	<1	0.09	10	2.08	254	<1	0.03	356	780	2	0.05	<2	4	34
ZZ105772		10	<1	0.06	40	0.42	543	<1	0.03	27	970	13	0.05	<2	3	120
ZZ105773		<10	<1	0.10	30	0.32	195	<1	0.02	16	780	8	0.07	2	3	48
ZZ105774		<10	1	0.11	30	0.27	225	<1	0.02	15	710	6	0.05	4	3	43
ZZ105775		<10	<1	0.09	20	0.21	202	1	0.01	13	1000	7	0.10	2	3	54
ZZ105776		10	<1	0.10	20	0.39	401	<1	0.01	18	560	9	0.02	<2	3	26
ZZ105777		<10	<1	0.05	20	0.28	330	<1	0.02	17	680	7	0.06	<2	2	50
ZZ105778		10	<1	0.10	10	0.29	289	<1	0.01	22	630	9	0.01	<2	2	17
ZZ105779		<10	<1	0.10	20	0.40	277	<1	<0.01	16	680	6	0.03	<2	2	28
ZZ105780		<10	<1	0.11	10	0.28	178	<1	<0.01	14	440	5	<0.01	<2	2	13
ZZ105781		<10	<1	0.17	20	0.40	270	<1	0.01	18	520	11	0.02	2	3	24
ZZ105782		10	<1	0.19	20	0.52	208	<1	0.01	20	430	9	0.02	<2	3	26
ZZ105783		<10	<1	0.09	10	0.40	413	<1	0.01	16	340	6	0.02	<2	3	25
ZZ105784		<10	<1	0.10	10	0.38	237	<1	0.01	15	450	4	0.02	<2	2	20
ZZ105785		<10	<1	0.12	40	0.38	218	<1	0.01	22	580	6	0.03	<2	3	34
ZZ105786		<10	<1	0.07	20	0.32	294	<1	0.01	21	660	6	0.05	<2	2	46
ZZ105787		<10	<1	0.11	30	0.38	356	<1	0.01	22	690	7	0.04	2	3	42
ZZ105788		<10	<1	0.09	20	0.29	270	<1	0.01	16	700	10	0.02	<2	3	29
ZZ105789		<10	<1	0.09	40	0.28	246	<1	0.01	18	700	7	0.04	2	4	91
ZZ105790		<10	<1	0.07	20	0.28	213	<1	0.01	13	590	5	0.05	<2	2	69
ZZ105791		<10	<1	0.09	20	0.94	142	<1	0.01	173	530	24	0.08	<2	3	53
ZZ105792		<10	<1	0.07	30	0.47	243	<1	0.02	122	500	5	0.04	<2	2	30
ZZ105793		<10	1	0.07	10	1.19	237	<1	0.01	148	360	4	0.01	<2	3	18
ZZ105794		<10	<1	0.10	10	0.32	151	<1	0.01	33	300	5	0.01	<2	2	13
ZZ105795		10	<1	0.09	10	6.99	387	<1	0.01	654	770	5	0.01	<2	11	23
ZZ105796		<10	<1	0.04	10	1.13	180	<1	0.01	145	340	4	0.01	<2	2	17
ZZ105797		<10	<1	0.04	10	2.24	269	<1	0.01	245	190	3	<0.01	<2	3	16
ZZ105798		<10	<1	0.04	10	1.30	258	<1	0.01	211	280	3	0.01	<2	3	17
ZZ105799		<10	<1	0.05	10	1.27	172	<1	0.02	147	510	4	<0.01	<2	2	18
ZZ105800		<10	<1	0.04	<10	1.04	219	<1	0.03	180	550	<2	0.02	<2	1	24
ZZ105801		<10	<1	0.04	10	1.35	327	<1	0.02	187	500	3	0.02	<2	2	21
ZZ105802		<10	<1	0.05	10	1.51	278	<1	0.02	206	570	3	0.03	<2	2	27
ZZ105803		10	<1	0.23	10	0.46	212	<1	0.01	22	510	7	0.07	2	3	44
ZZ105804		<10	<1	0.13	10	0.49	252	<1	0.02	19	460	7	0.03	<2	3	29
ZZ105805		10	<1	0.23	20	0.58	233	<1	0.01	20	510	8	0.02	<2	4	28



ALS Canada Ltd.
 2103 Dollarton Hwy
 North Vancouver BC V7H 0A7
 Phone: +1 (604) 984 0221 Fax: +1 (604) 984 0218
 www.alsglobal.com

To: STRATEGIC METALS LTD.
 C/ O ARCHER, CATHRO & ASSOCIATES (1981)
 LIMITED
 1016- 510 W HASTINGS ST
 VANCOUVER BC V6B 1L8

Page: 4 - C
 Total # Pages: 5 (A - C)
 Plus Appendix Pages
 Finalized Date: 26- AUG- 2015
 Account: MTT

Project: CD Property

CERTIFICATE OF ANALYSIS WH15123358

Sample Description	Method Analyte Units LOR	ME- ICP41	ME- ICP41	ME- ICP41	ME- ICP41	ME- ICP41	ME- ICP41	ME- ICP41
		Th	Ti	Tl	U	V	W	Zn
		ppm	%	ppm	ppm	ppm	ppm	ppm
		20	0.01	10	10	1	10	2
ZZ105766		<20	0.07	<10	<10	40	<10	36
ZZ105767		<20	0.07	<10	<10	44	<10	36
ZZ105768		<20	0.08	<10	<10	42	<10	32
ZZ105769		<20	0.07	<10	<10	31	<10	29
ZZ105770		<20	0.13	<10	<10	45	<10	54
ZZ105771		<20	0.07	<10	<10	37	<10	48
ZZ105772		<20	0.05	<10	<10	43	<10	48
ZZ105773		<20	0.05	<10	<10	40	<10	58
ZZ105774		<20	0.05	<10	<10	48	<10	44
ZZ105775		<20	0.02	<10	<10	40	<10	33
ZZ105776		<20	0.06	<10	<10	49	<10	44
ZZ105777		<20	0.05	<10	<10	47	<10	43
ZZ105778		<20	0.07	<10	<10	76	<10	48
ZZ105779		<20	0.05	<10	<10	46	<10	36
ZZ105780		<20	0.05	<10	<10	39	<10	28
ZZ105781		<20	0.07	<10	<10	43	<10	41
ZZ105782		<20	0.08	<10	<10	43	<10	41
ZZ105783		<20	0.07	<10	<10	46	<10	38
ZZ105784		<20	0.07	<10	<10	45	<10	33
ZZ105785		<20	0.07	<10	<10	49	<10	40
ZZ105786		<20	0.05	<10	<10	39	<10	38
ZZ105787		<20	0.06	<10	<10	55	<10	56
ZZ105788		<20	0.05	<10	<10	51	<10	47
ZZ105789		<20	0.04	<10	<10	45	<10	47
ZZ105790		<20	0.04	<10	<10	34	<10	41
ZZ105791		<20	0.05	<10	<10	33	<10	45
ZZ105792		<20	0.03	<10	<10	24	<10	18
ZZ105793		<20	0.08	<10	<10	44	<10	34
ZZ105794		<20	0.06	<10	<10	35	<10	28
ZZ105795		<20	0.15	<10	<10	87	<10	52
ZZ105796		<20	0.06	<10	<10	31	<10	27
ZZ105797		<20	0.09	<10	<10	41	<10	28
ZZ105798		<20	0.06	<10	<10	37	<10	26
ZZ105799		<20	0.07	<10	<10	38	<10	25
ZZ105800		<20	0.04	<10	<10	24	<10	21
ZZ105801		<20	0.06	<10	<10	44	<10	31
ZZ105802		<20	0.05	<10	<10	31	<10	25
ZZ105803		<20	0.08	<10	<10	41	<10	58
ZZ105804		<20	0.06	<10	<10	40	<10	39
ZZ105805		<20	0.10	<10	<10	43	<10	46



ALS Canada Ltd.
 2103 Dollarton Hwy
 North Vancouver BC V7H 0A7
 Phone: +1 (604) 984 0221 Fax: +1 (604) 984 0218
 www.alsglobal.com

To: STRATEGIC METALS LTD.
 C/ O ARCHER, CATHRO & ASSOCIATES (1981)
 LIMITED
 1016- 510 W HASTINGS ST
 VANCOUVER BC V6B 1L8

Page: 5 - A
 Total # Pages: 5 (A - C)
 Plus Appendix Pages
 Finalized Date: 26- AUG- 2015
 Account: MTT

Project: CD Property

CERTIFICATE OF ANALYSIS WH15123358

Sample Description	Method Analyte Units LOR	WEI- 21	Au- ICP21	ME- ICP41	ME- ICP41	ME- ICP41	ME- ICP41	ME- ICP41	ME- ICP41	ME- ICP41	ME- ICP41	ME- ICP41	ME- ICP41	ME- ICP41	ME- ICP41	
		Recvd Wt. kg	Au ppm	Ag ppm	Al %	As ppm	B ppm	Ba ppm	Be ppm	Bi ppm	Ca %	Cd ppm	Co ppm	Cr ppm	Cu ppm	Fe %
		0.02	0.001	0.2	0.01	2	10	10	0.5	2	0.01	0.5	1	1	1	0.01
ZZ105806		0.69	0.001	<0.2	1.19	16	<10	140	0.5	<2	0.73	<0.5	9	26	21	2.33
ZZ105807		0.61	0.003	0.2	1.46	20	<10	150	0.5	<2	0.81	<0.5	11	28	35	2.45
ZZ105808		0.53	0.002	0.3	2.51	10	<10	100	0.6	2	0.21	<0.5	9	34	18	2.92
ZZ105809		0.72	0.002	0.2	1.59	41	<10	120	0.8	<2	0.29	<0.5	12	27	31	3.09
ZZ105810		0.73	0.006	0.3	1.38	68	<10	120	0.7	2	0.97	<0.5	13	25	33	3.13
ZZ105811		0.75	0.008	0.5	1.25	109	<10	110	0.8	<2	0.72	0.7	14	25	29	3.03
ZZ105812		0.63	0.007	0.3	1.40	55	<10	110	0.6	<2	0.60	<0.5	9	29	21	2.56
ZZ105813		0.64	0.006	0.5	1.74	84	<10	110	0.9	<2	0.86	<0.5	10	34	33	3.26
ZZ105814		0.49	0.001	0.3	1.10	23	<10	80	0.5	<2	0.88	<0.5	6	20	19	1.95
ZZ105815		0.49	0.001	0.3	1.14	33	<10	100	0.7	<2	1.00	<0.5	9	19	23	2.38
ZZ105816		0.76	0.002	0.2	1.15	34	<10	90	0.6	<2	0.62	<0.5	6	22	21	2.44
ZZ105817		0.63	0.002	0.2	1.62	24	<10	150	0.5	<2	0.60	<0.5	15	28	23	3.52
ZZ105818		0.66	0.017	<0.2	1.64	20	<10	200	0.5	<2	0.92	<0.5	14	28	31	3.54
ZZ105819		0.68	0.003	<0.2	1.54	53	<10	150	0.5	<2	1.04	<0.5	16	15	26	4.16
ZZ105820		0.57	0.001	<0.2	2.18	9	<10	230	<0.5	<2	1.15	<0.5	18	21	27	3.87
ZZ105821		0.80	0.005	0.2	1.68	20	<10	90	0.6	<2	0.57	<0.5	13	34	31	2.80
ZZ105822		0.54	0.001	<0.2	1.52	8	<10	120	0.5	<2	0.86	<0.5	11	32	24	2.60
ZZ105823		0.66	<0.001	<0.2	1.43	9	<10	130	0.5	<2	1.00	<0.5	7	30	26	2.36
ZZ105824		0.60	<0.001	0.2	1.20	9	<10	130	<0.5	<2	0.72	<0.5	7	26	18	1.98

***** See Appendix Page for comments regarding this certificate *****



ALS Canada Ltd.
 2103 Dollarton Hwy
 North Vancouver BC V7H 0A7
 Phone: +1 (604) 984 0221 Fax: +1 (604) 984 0218
 www.alsglobal.com

To: STRATEGIC METALS LTD.
 C/ O ARCHER, CATHRO & ASSOCIATES (1981)
 LIMITED
 1016- 510 W HASTINGS ST
 VANCOUVER BC V6B 1L8

Page: 5 - B
 Total # Pages: 5 (A - C)
 Plus Appendix Pages
 Finalized Date: 26- AUG- 2015
 Account: MTT

Project: CD Property

CERTIFICATE OF ANALYSIS WH15123358

Sample Description	Method Analyte Units LOR	ME- ICP41	ME- ICP41	ME- ICP41	ME- ICP41	ME- ICP41	ME- ICP41	ME- ICP41	ME- ICP41	ME- ICP41	ME- ICP41	ME- ICP41	ME- ICP41	ME- ICP41	ME- ICP41	
		Ga ppm	Hg ppm	K %	La ppm	Mg %	Mn ppm	Mo ppm	Na %	Ni ppm	P ppm	Pb ppm	S %	Sb ppm	Sc ppm	Sr ppm
		10	1	0.01	10	0.01	5	1	0.01	1	10	2	0.01	2	1	
ZZ105806		<10	1	0.13	20	0.40	315	<1	0.01	21	610	10	0.04	<2	4	36
ZZ105807		<10	<1	0.10	30	0.42	361	<1	0.01	24	670	10	0.07	<2	4	44
ZZ105808		10	<1	0.09	10	0.39	211	<1	0.01	19	410	11	0.01	<2	3	22
ZZ105809		10	<1	0.25	20	0.49	420	<1	0.01	28	460	13	0.01	2	3	18
ZZ105810		<10	<1	0.10	20	0.37	781	1	0.01	28	710	19	0.06	<2	3	47
ZZ105811		10	<1	0.12	20	0.41	1395	<1	<0.01	29	700	45	0.04	<2	3	34
ZZ105812		<10	<1	0.11	20	0.41	578	<1	0.01	20	510	43	0.04	2	4	32
ZZ105813		10	<1	0.13	40	0.51	299	<1	<0.01	25	610	49	0.07	<2	5	47
ZZ105814		<10	<1	0.10	20	0.31	261	<1	0.01	16	580	17	0.05	<2	2	43
ZZ105815		<10	<1	0.11	20	0.33	514	<1	0.01	18	690	28	0.05	<2	3	49
ZZ105816		<10	<1	0.11	20	0.36	203	<1	0.01	14	540	33	0.06	<2	3	32
ZZ105817		10	<1	0.30	20	0.78	219	<1	0.01	55	1240	8	0.03	<2	4	30
ZZ105818		10	<1	0.26	20	0.67	223	<1	0.01	49	1150	6	0.06	<2	5	47
ZZ105819		10	<1	0.38	10	0.61	512	1	0.01	22	2380	2	0.03	3	5	42
ZZ105820		10	<1	0.64	30	1.03	653	<1	0.02	27	2400	3	0.03	<2	5	46
ZZ105821		10	<1	0.22	20	0.73	628	<1	0.01	40	600	11	0.03	5	3	36
ZZ105822		10	<1	0.31	30	0.61	353	<1	<0.01	37	570	8	0.04	<2	4	39
ZZ105823		10	<1	0.30	30	0.54	254	<1	0.01	40	660	6	0.04	<2	3	42
ZZ105824		10	<1	0.27	20	0.48	218	<1	0.02	60	580	7	0.04	<2	3	38



ALS Canada Ltd.
 2103 Dollarton Hwy
 North Vancouver BC V7H 0A7
 Phone: +1 (604) 984 0221 Fax: +1 (604) 984 0218
 www.alsglobal.com

To: STRATEGIC METALS LTD.
 C/ O ARCHER, CATHRO & ASSOCIATES (1981)
 LIMITED
 1016- 510 W HASTINGS ST
 VANCOUVER BC V6B 1L8

Page: 5 - C
 Total # Pages: 5 (A - C)
 Plus Appendix Pages
 Finalized Date: 26- AUG- 2015
 Account: MTT

Project: CD Property

CERTIFICATE OF ANALYSIS WH15123358

Sample Description	Method Analyte Units LOR	ME- ICP41	ME- ICP41	ME- ICP41	ME- ICP41	ME- ICP41	ME- ICP41	ME- ICP41
		Th	Ti	Tl	U	V	W	Zn
		ppm	%	ppm	ppm	ppm	ppm	ppm
		20	0.01	10	10	1	10	2
ZZ105806		<20	0.07	<10	<10	40	<10	46
ZZ105807		<20	0.06	<10	<10	42	<10	48
ZZ105808		<20	0.09	<10	<10	51	<10	43
ZZ105809		<20	0.08	<10	<10	41	<10	69
ZZ105810		<20	0.03	<10	<10	32	<10	127
ZZ105811		<20	0.04	<10	<10	33	<10	130
ZZ105812		<20	0.04	<10	<10	38	<10	106
ZZ105813		<20	0.03	<10	<10	43	<10	124
ZZ105814		<20	0.05	<10	<10	33	<10	70
ZZ105815		<20	0.05	<10	<10	37	<10	92
ZZ105816		<20	0.05	<10	<10	38	<10	73
ZZ105817		<20	0.13	<10	<10	48	<10	62
ZZ105818		<20	0.11	<10	<10	70	<10	55
ZZ105819		<20	0.12	<10	<10	69	<10	71
ZZ105820		<20	0.21	<10	<10	69	<10	72
ZZ105821		<20	0.08	<10	<10	38	<10	68
ZZ105822		<20	0.10	<10	<10	39	<10	59
ZZ105823		<20	0.09	<10	<10	37	<10	52
ZZ105824		<20	0.10	<10	<10	34	<10	45

***** See Appendix Page for comments regarding this certificate *****



ALS Canada Ltd.
 2103 Dollarton Hwy
 North Vancouver BC V7H 0A7
 Phone: +1 (604) 984 0221 Fax: +1 (604) 984 0218
 www.alsglobal.com

To: STRATEGIC METALS LTD.
 C/ O ARCHER, CATHRO & ASSOCIATES (1981)
 LIMITED
 1016- 510 W HASTINGS ST
 VANCOUVER BC V6B 1L8

Page: Appendix 1
 Total # Appendix Pages: 1
 Finalized Date: 26- AUG- 2015
 Account: MTT

Project: CD Property

CERTIFICATE OF ANALYSIS WH15123358

CERTIFICATE COMMENTS

LABORATORY ADDRESSES

Applies to Method: Processed at ALS Whitehorse located at 78 Mt. Sima Rd, Whitehorse, YT, Canada.
 LOG- 22 SCR- 41 WEI- 21

Applies to Method: Processed at ALS Vancouver located at 2103 Dollarton Hwy, North Vancouver, BC, Canada.
 Au- ICP21 ME- ICP41



ALS Canada Ltd.
 2103 Dollarton Hwy
 North Vancouver BC V7H 0A7
 Phone: +1 (604) 984 0221 Fax: +1 (604) 984 0218
 www.alsglobal.com

To: **STRATEGIC METALS LTD.**
C/ O ARCHER, CATHRO & ASSOCIATES (1981)
LIMITED
1016- 510 W HASTINGS ST
VANCOUVER BC V6B 1L8

Page: 1
Total # Pages: 6 (A - C)
Plus Appendix Pages
Finalized Date: 28- AUG- 2015
Account: MTT

CERTIFICATE WH15123359

Project: CD Property

This report is for 173 Soil samples submitted to our lab in Whitehorse, YT, Canada on 17- AUG- 2015.

The following have access to data associated with this certificate:

HEATHER BURRELL	JOAN MARIACHER
-----------------	----------------

SAMPLE PREPARATION	
ALS CODE	DESCRIPTION
WEI- 21	Received Sample Weight
LOG- 22	Sample login - Rcd w/o BarCode
SCR- 41	Screen to - 180um and save both

ANALYTICAL PROCEDURES		
ALS CODE	DESCRIPTION	INSTRUMENT
Au- ICP21	Au 30g FA ICP- AES Finish	ICP- AES
ME- ICP41	35 Element Aqua Regia ICP- AES	ICP- AES

To: **STRATEGIC METALS LTD.**
ATTN: JOAN MARIACHER
C/ O ARCHER, CATHRO & ASSOCIATES (1981) LIMITED
1016- 510 W HASTINGS ST
VANCOUVER BC V6B 1L8

This is the Final Report and supersedes any preliminary report with this certificate number. Results apply to samples as submitted. All pages of this report have been checked and approved for release.

***** See Appendix Page for comments regarding this certificate *****

Signature: 
 Colin Ramshaw, Vancouver Laboratory Manager



ALS Canada Ltd.
 2103 Dollarton Hwy
 North Vancouver BC V7H 0A7
 Phone: +1 (604) 984 0221 Fax: +1 (604) 984 0218
 www.alsglobal.com

To: STRATEGIC METALS LTD.
 C/ O ARCHER, CATHRO & ASSOCIATES (1981)
 LIMITED
 1016- 510 W HASTINGS ST
 VANCOUVER BC V6B 1L8

Page: 2 - A
 Total # Pages: 6 (A - C)
 Plus Appendix Pages
 Finalized Date: 28- AUG- 2015
 Account: MTT

Project: CD Property

CERTIFICATE OF ANALYSIS WH15123359

Sample Description	Method	WEI- 21	Au- ICP21	ME- ICP41	ME- ICP41	ME- ICP41	ME- ICP41	ME- ICP41	ME- ICP41	ME- ICP41	ME- ICP41	ME- ICP41	ME- ICP41	ME- ICP41	ME- ICP41	ME- ICP41
	Analyte	Recvd Wt.	Au	Ag	Al	As	B	Ba	Be	Bi	Ca	Cd	Co	Cr	Cu	Fe
Units		kg	ppm	ppm	%	ppm	ppm	ppm	ppm	ppm	%	ppm	ppm	ppm	ppm	%
LOR		0.02	0.001	0.2	0.01	2	10	10	0.5	2	0.01	0.5	1	1	1	0.01
ZZ106001		0.47	0.008	0.3	1.96	40	<10	150	0.8	<2	0.90	<0.5	20	97	57	4.18
ZZ106002		0.61	0.004	0.2	1.34	16	<10	120	<0.5	<2	0.55	<0.5	9	47	33	2.37
ZZ106003		0.49	0.006	0.2	1.35	39	<10	110	<0.5	<2	0.86	<0.5	15	72	42	2.46
ZZ106004		0.43	0.008	<0.2	1.43	37	<10	120	0.5	<2	0.55	<0.5	11	65	29	2.69
ZZ106005		0.31	0.014	0.2	1.16	22	<10	120	<0.5	<2	0.79	<0.5	7	37	33	1.98
ZZ106006		0.52	0.004	0.5	1.83	18	<10	160	0.5	<2	0.30	<0.5	9	36	22	2.68
ZZ106007		0.40	0.002	0.8	1.67	12	<10	130	<0.5	<2	0.19	<0.5	7	39	17	2.56
ZZ106008		0.50	0.008	0.6	2.38	60	<10	240	0.7	<2	0.29	<0.5	19	81	48	3.94
ZZ106009		0.31	0.006	0.7	1.32	114	<10	150	<0.5	<2	0.14	0.7	11	31	45	2.82
ZZ106010		0.41	0.010	0.2	2.03	20	<10	210	0.6	<2	0.24	<0.5	11	43	32	2.84
ZZ106011		0.35	0.006	0.8	1.06	21	<10	170	0.5	<2	0.45	<0.5	8	50	35	2.00
ZZ106012		0.47	0.007	0.4	1.22	38	<10	150	<0.5	<2	0.82	<0.5	11	69	30	1.97
ZZ106013		0.37	0.004	<0.2	1.35	24	<10	150	<0.5	<2	0.68	<0.5	16	104	23	2.22
ZZ106014		0.59	0.005	<0.2	1.67	19	<10	180	<0.5	<2	0.88	<0.5	22	181	28	2.46
ZZ106015		0.35	0.002	<0.2	1.14	40	<10	440	<0.5	<2	1.17	<0.5	54	85	30	2.63
ZZ106016		0.47	0.002	<0.2	0.77	12	<10	240	<0.5	<2	1.23	<0.5	10	45	28	1.43
ZZ106017		0.60	0.006	0.2	1.52	12	<10	250	<0.5	<2	0.64	<0.5	12	96	28	2.27
ZZ106018		0.41	0.004	0.3	1.67	24	<10	270	0.5	<2	0.61	<0.5	18	163	36	2.95
ZZ106019		0.47	0.003	0.4	1.50	12	<10	310	<0.5	<2	0.57	<0.5	12	102	31	2.49
ZZ106020		0.49	0.004	0.4	1.68	24	<10	470	0.6	<2	0.75	<0.5	15	169	50	2.94
ZZ106021		0.47	0.012	0.3	1.25	11	<10	290	<0.5	<2	0.47	<0.5	13	133	30	1.81
ZZ106022		0.49	0.003	0.2	1.09	17	<10	190	<0.5	<2	0.36	<0.5	9	53	27	2.10
ZZ106023		0.34	0.002	<0.2	0.83	5	<10	140	<0.5	<2	0.38	<0.5	22	107	19	2.15
ZZ106024		0.45	0.001	0.3	1.67	12	<10	190	<0.5	<2	0.24	<0.5	12	61	27	2.64
ZZ106025		0.42	0.004	1.1	1.97	22	<10	190	<0.5	<2	0.20	<0.5	11	39	25	2.73
ZZ106026		0.42	0.005	0.5	1.28	25	<10	170	<0.5	<2	0.18	<0.5	10	30	30	2.31
ZZ106027		0.62	0.017	0.8	2.20	57	<10	410	0.8	<2	0.49	<0.5	14	70	52	3.48
ZZ106028		0.49	0.013	0.5	1.84	46	<10	220	0.7	<2	0.65	<0.5	12	59	52	3.09
ZZ106029		0.48	0.009	0.4	1.64	26	<10	200	0.5	<2	0.85	<0.5	9	48	46	2.40
ZZ106030		0.39	0.008	0.3	1.25	57	<10	160	<0.5	<2	1.36	<0.5	9	39	39	2.26
ZZ106031		0.40	0.004	0.3	1.30	22	<10	170	0.5	<2	1.03	<0.5	11	39	31	2.32
ZZ106032		0.43	0.004	<0.2	1.23	63	<10	130	<0.5	<2	0.62	<0.5	9	44	25	2.43
ZZ106033		0.52	0.015	0.5	1.73	30	<10	280	0.6	<2	0.57	<0.5	11	64	43	2.84
ZZ106034		0.41	0.012	0.6	1.45	19	<10	250	0.5	<2	0.67	<0.5	10	43	39	2.19
ZZ106035		0.66	0.004	0.3	1.00	13	<10	140	<0.5	<2	0.24	<0.5	6	30	20	1.87
ZZ106036		0.50	0.029	0.2	1.12	11	<10	210	<0.5	<2	0.27	<0.5	8	40	25	2.19
ZZ106037		0.39	0.001	<0.2	1.05	7	<10	110	<0.5	<2	0.20	<0.5	18	74	14	2.08
ZZ106038		0.37	0.001	0.2	1.22	7	<10	130	<0.5	<2	0.15	<0.5	8	43	15	2.02
ZZ106039		0.48	0.003	<0.2	1.30	10	<10	150	<0.5	<2	0.23	<0.5	19	83	19	2.28
ZZ106040		0.33	0.003	<0.2	1.35	5	<10	220	<0.5	<2	0.32	<0.5	14	140	16	2.04



ALS Canada Ltd.
 2103 Dollarton Hwy
 North Vancouver BC V7H 0A7
 Phone: +1 (604) 984 0221 Fax: +1 (604) 984 0218
 www.alsglobal.com

To: STRATEGIC METALS LTD.
 C/ O ARCHER, CATHRO & ASSOCIATES (1981)
 LIMITED
 1016- 510 W HASTINGS ST
 VANCOUVER BC V6B 1L8

Page: 2 - B
 Total # Pages: 6 (A - C)
 Plus Appendix Pages
 Finalized Date: 28- AUG- 2015
 Account: MTT

Project: CD Property

CERTIFICATE OF ANALYSIS WH15123359

Sample Description	Method	ME- ICP41	ME- ICP41	ME- ICP41	ME- ICP41	ME- ICP41	ME- ICP41	ME- ICP41	ME- ICP41	ME- ICP41	ME- ICP41	ME- ICP41	ME- ICP41	ME- ICP41	ME- ICP41	
	Analyte	Ga	Hg	K	La	Mg	Mn	Mo	Na	Ni	P	Pb	S	Sb	Sc	Sr
Units		ppm	ppm	%	ppm	%	ppm	ppm	%	ppm	ppm	ppm	%	ppm	ppm	ppm
LOR		10	1	0.01	10	0.01	5	1	0.01	1	10	2	0.01	2	1	1
ZZ106001		10	1	0.09	10	0.84	850	1	0.01	80	870	8	0.06	4	8	41
ZZ106002		<10	<1	0.07	10	0.47	311	1	0.01	44	490	4	0.04	<2	4	33
ZZ106003		<10	1	0.05	10	0.64	387	<1	0.01	61	730	6	0.05	<2	4	42
ZZ106004		<10	<1	0.07	10	0.73	352	<1	0.01	55	730	5	0.02	2	5	26
ZZ106005		<10	<1	0.05	10	0.36	363	1	0.02	36	620	<2	0.07	2	3	45
ZZ106006		10	<1	0.08	10	0.49	322	1	<0.01	28	420	7	0.01	<2	4	21
ZZ106007		10	1	0.06	10	0.41	205	1	0.01	22	340	7	0.02	<2	3	18
ZZ106008		10	<1	0.09	10	0.83	735	1	<0.01	59	450	10	0.02	<2	7	24
ZZ106009		<10	<1	0.08	10	0.33	667	3	0.01	40	480	17	0.05	4	3	21
ZZ106010		10	<1	0.10	10	0.65	419	<1	0.01	42	210	9	0.02	<2	5	20
ZZ106011		<10	<1	0.08	10	0.34	442	1	0.01	50	700	5	0.05	<2	2	30
ZZ106012		<10	<1	0.07	10	0.69	368	<1	0.02	98	560	9	0.06	<2	3	49
ZZ106013		<10	<1	0.08	10	1.26	332	<1	0.01	166	560	15	0.04	2	4	35
ZZ106014		10	<1	0.09	10	1.78	454	<1	0.01	264	610	7	0.05	<2	5	38
ZZ106015		10	<1	0.06	10	1.09	3190	1	0.02	329	870	5	0.07	2	3	48
ZZ106016		<10	<1	0.05	10	0.66	572	1	0.03	196	670	3	0.07	3	2	50
ZZ106017		10	<1	0.16	10	1.17	207	<1	0.01	125	470	5	0.04	<2	5	35
ZZ106018		10	1	0.18	10	1.49	597	1	0.01	160	660	9	0.06	2	6	33
ZZ106019		10	<1	0.16	10	1.08	407	<1	0.02	111	640	4	0.06	<2	5	35
ZZ106020		10	<1	0.23	20	1.15	388	1	<0.01	159	640	12	0.08	2	6	50
ZZ106021		<10	<1	0.09	10	1.04	337	1	0.02	138	620	2	0.07	<2	4	29
ZZ106022		<10	1	0.08	10	0.69	377	1	0.01	64	450	8	0.05	<2	3	25
ZZ106023		<10	<1	0.05	10	2.81	338	<1	0.02	399	580	3	0.04	<2	3	26
ZZ106024		10	<1	0.08	10	0.69	391	1	0.01	72	290	7	0.01	<2	3	22
ZZ106025		10	1	0.09	10	0.52	232	1	0.01	46	380	8	0.02	<2	3	18
ZZ106026		<10	<1	0.08	10	0.36	528	1	0.01	35	520	9	0.04	<2	3	19
ZZ106027		10	1	0.13	10	0.73	824	1	<0.01	65	740	8	0.04	<2	10	33
ZZ106028		10	1	0.10	20	0.69	468	1	<0.01	57	630	9	0.04	<2	8	38
ZZ106029		10	<1	0.06	10	0.59	262	1	<0.01	44	820	5	0.05	<2	5	44
ZZ106030		<10	<1	0.06	10	0.45	422	1	0.01	40	840	9	0.08	4	3	57
ZZ106031		<10	<1	0.07	10	0.46	458	<1	0.01	35	800	7	0.05	<2	3	45
ZZ106032		<10	<1	0.08	10	0.53	382	1	0.01	44	410	6	0.03	2	4	33
ZZ106033		10	<1	0.10	10	0.68	418	1	<0.01	106	620	7	0.03	<2	6	31
ZZ106034		10	<1	0.10	10	0.51	406	1	0.01	58	630	7	0.04	<2	4	40
ZZ106035		<10	1	0.08	10	0.41	249	1	<0.01	29	580	5	0.01	<2	3	17
ZZ106036		<10	1	0.09	10	0.61	360	1	<0.01	51	570	5	0.03	<2	3	21
ZZ106037		<10	<1	0.05	10	1.09	292	<1	0.01	146	380	3	<0.01	<2	3	14
ZZ106038		<10	1	0.05	10	0.61	170	<1	<0.01	67	260	4	<0.01	<2	2	14
ZZ106039		<10	<1	0.08	10	0.94	390	<1	0.01	169	250	4	<0.01	<2	3	20
ZZ106040		10	<1	0.11	10	1.34	263	<1	0.01	151	320	<2	0.01	<2	2	17



ALS Canada Ltd.
 2103 Dollarton Hwy
 North Vancouver BC V7H 0A7
 Phone: +1 (604) 984 0221 Fax: +1 (604) 984 0218
 www.alsglobal.com

To: STRATEGIC METALS LTD.
 C/ O ARCHER, CATHRO & ASSOCIATES (1981)
 LIMITED
 1016- 510 W HASTINGS ST
 VANCOUVER BC V6B 1L8

Page: 2 - C
 Total # Pages: 6 (A - C)
 Plus Appendix Pages
 Finalized Date: 28- AUG- 2015
 Account: MTT

Project: CD Property

CERTIFICATE OF ANALYSIS WH15123359

Sample Description	Method Analyte Units LOR	ME- ICP41	ME- ICP41	ME- ICP41	ME- ICP41	ME- ICP41	ME- ICP41	ME- ICP41
		Th	Ti	Tl	U	V	W	Zn
		ppm	%	ppm	ppm	ppm	ppm	ppm
		20	0.01	10	10	1	10	2
ZZ106001		<20	0.04	<10	<10	76	10	70
ZZ106002		<20	0.05	<10	<10	47	<10	43
ZZ106003		<20	0.04	<10	<10	47	<10	43
ZZ106004		<20	0.07	<10	<10	54	<10	48
ZZ106005		<20	0.04	<10	<10	42	<10	33
ZZ106006		<20	0.04	<10	<10	56	<10	48
ZZ106007		<20	0.08	<10	<10	61	<10	40
ZZ106008		<20	0.07	<10	<10	98	<10	76
ZZ106009		<20	0.06	<10	<10	64	<10	132
ZZ106010		<20	0.10	<10	<10	64	<10	65
ZZ106011		<20	0.05	<10	<10	51	<10	53
ZZ106012		<20	0.04	<10	<10	40	<10	46
ZZ106013		<20	0.05	<10	<10	40	<10	47
ZZ106014		<20	0.07	<10	<10	51	<10	53
ZZ106015		<20	0.07	<10	<10	59	<10	35
ZZ106016		<20	0.04	<10	<10	36	<10	28
ZZ106017		<20	0.09	<10	<10	50	<10	47
ZZ106018		<20	0.10	<10	<10	72	<10	72
ZZ106019		<20	0.08	<10	<10	62	<10	63
ZZ106020		<20	0.07	<10	<10	63	<10	92
ZZ106021		<20	0.07	<10	<10	41	<10	38
ZZ106022		<20	0.07	<10	<10	50	<10	53
ZZ106023		<20	0.05	<10	<10	34	<10	34
ZZ106024		<20	0.09	<10	<10	65	<10	65
ZZ106025		<20	0.08	<10	<10	55	<10	50
ZZ106026		<20	0.06	<10	<10	50	<10	58
ZZ106027		<20	0.04	<10	<10	77	<10	80
ZZ106028		<20	0.05	<10	<10	62	<10	60
ZZ106029		<20	0.04	<10	<10	52	<10	46
ZZ106030		<20	0.03	<10	<10	41	<10	58
ZZ106031		<20	0.03	<10	<10	46	<10	50
ZZ106032		<20	0.05	<10	<10	50	<10	68
ZZ106033		<20	0.05	<10	<10	60	<10	57
ZZ106034		<20	0.04	<10	<10	47	<10	62
ZZ106035		<20	0.05	<10	<10	42	<10	50
ZZ106036		<20	0.06	<10	<10	48	<10	60
ZZ106037		<20	0.07	<10	<10	43	<10	40
ZZ106038		<20	0.06	<10	<10	48	<10	33
ZZ106039		<20	0.07	<10	<10	47	<10	39
ZZ106040		<20	0.12	<10	<10	47	<10	31



ALS Canada Ltd.
 2103 Dollarton Hwy
 North Vancouver BC V7H 0A7
 Phone: +1 (604) 984 0221 Fax: +1 (604) 984 0218
 www.alsglobal.com

To: STRATEGIC METALS LTD.
 C/ O ARCHER, CATHRO & ASSOCIATES (1981)
 LIMITED
 1016- 510 W HASTINGS ST
 VANCOUVER BC V6B 1L8

Page: 3 - A
 Total # Pages: 6 (A - C)
 Plus Appendix Pages
 Finalized Date: 28- AUG- 2015
 Account: MTT

Project: CD Property

CERTIFICATE OF ANALYSIS WH15123359

Sample Description	Method	WEI- 21	Au- ICP21	ME- ICP41	ME- ICP41	ME- ICP41	ME- ICP41	ME- ICP41	ME- ICP41	ME- ICP41	ME- ICP41	ME- ICP41	ME- ICP41	ME- ICP41	ME- ICP41	ME- ICP41
	Analyte	Recvd Wt.	Au	Ag	Al	As	B	Ba	Be	Bi	Ca	Cd	Co	Cr	Cu	Fe
Units		kg	ppm	ppm	%	ppm	ppm	ppm	ppm	ppm	%	ppm	ppm	ppm	ppm	%
LOR		0.02	0.001	0.2	0.01	2	10	10	0.5	2	0.01	0.5	1	1	1	0.01
ZZ106041		0.44	<0.001	0.2	1.44	6	<10	220	<0.5	<2	0.25	<0.5	11	133	23	2.25
ZZ106042		0.42	<0.001	<0.2	1.65	3	<10	220	<0.5	<2	0.77	<0.5	25	225	33	2.16
ZZ106043		0.53	<0.001	<0.2	1.28	3	<10	180	<0.5	<2	0.50	<0.5	26	188	24	1.79
ZZ106044		0.43	<0.001	<0.2	2.13	3	<10	210	<0.5	<2	0.56	<0.5	25	322	25	2.74
ZZ106045		0.53	<0.001	<0.2	1.48	3	<10	210	<0.5	<2	0.50	<0.5	15	147	24	2.20
ZZ106046		0.61	<0.001	<0.2	2.45	<2	<10	170	<0.5	<2	0.40	<0.5	30	480	24	2.22
ZZ106047		0.75	0.010	0.2	1.44	9	<10	100	<0.5	<2	0.51	<0.5	18	90	52	2.62
ZZ106048		0.80	0.071	0.9	1.88	580	<10	100	0.7	<2	0.81	<0.5	22	193	65	3.77
ZZ106049		0.57	0.001	<0.2	2.06	12	<10	110	0.5	<2	0.71	<0.5	12	49	25	4.19
ZZ106050		0.79	0.042	<0.2	1.58	85	<10	100	0.8	2	0.34	<0.5	11	37	25	3.63
ZZ106051		0.98	0.016	0.5	1.14	199	<10	100	0.6	<2	0.23	<0.5	11	27	31	3.78
ZZ106052		0.69	0.002	<0.2	1.18	25	<10	90	0.6	<2	0.24	<0.5	11	20	17	2.63
ZZ106053		0.61	0.012	<0.2	1.34	9	<10	100	0.5	<2	0.23	<0.5	8	27	14	2.49
ZZ106054		0.45	0.006	<0.2	1.09	5	<10	90	<0.5	<2	0.19	<0.5	9	22	12	1.79
ZZ106055		0.42	0.002	0.3	1.06	9	<10	90	<0.5	<2	0.16	<0.5	12	19	13	1.97
ZZ106056		0.54	0.002	0.2	1.64	22	<10	100	0.6	<2	0.16	<0.5	10	28	15	4.08
ZZ106057		0.33	0.004	0.4	1.96	8	<10	160	0.6	<2	0.28	<0.5	6	27	21	2.41
ZZ106058		0.47	<0.001	0.2	0.81	9	<10	60	<0.5	<2	0.16	<0.5	4	17	17	1.51
ZZ106059		0.34	0.003	0.5	1.04	5	<10	100	<0.5	<2	0.23	<0.5	9	17	16	1.57
ZZ106060		0.44	0.002	0.2	1.49	13	<10	100	0.5	<2	0.21	<0.5	7	32	16	2.54
ZZ106061		0.43	0.005	0.3	1.84	34	<10	110	0.7	<2	0.21	<0.5	10	30	16	3.47
ZZ106062		0.37	0.005	0.4	2.00	19	<10	150	0.9	<2	0.22	<0.5	10	27	29	2.83
ZZ106063		0.50	0.003	0.4	1.90	19	<10	120	0.9	<2	0.19	<0.5	10	32	23	3.40
ZZ106064		0.37	0.005	0.2	0.91	10	<10	80	<0.5	<2	0.14	<0.5	3	13	25	1.45
ZZ106065		0.36	0.004	0.2	1.49	10	<10	110	0.6	<2	0.23	<0.5	7	21	21	2.35
ZZ106066		0.33	<0.001	0.2	1.11	9	<10	80	<0.5	<2	0.16	<0.5	5	20	12	2.39
ZZ106067		0.45	0.003	<0.2	1.41	8	<10	50	0.5	<2	0.11	<0.5	6	24	11	2.58
ZZ106068		0.46	<0.001	<0.2	1.23	12	<10	80	<0.5	<2	0.18	<0.5	6	23	16	2.44
ZZ106069		0.34	0.030	0.2	0.89	18	<10	50	<0.5	<2	0.19	<0.5	6	17	11	2.05
ZZ106070		0.51	<0.001	0.2	1.17	11	<10	60	<0.5	<2	0.20	<0.5	5	22	11	2.21
ZZ106071		0.42	<0.001	0.2	1.11	8	<10	70	<0.5	<2	0.21	<0.5	5	22	10	2.22
ZZ106072		0.41	<0.001	0.2	1.07	13	<10	90	<0.5	<2	0.25	<0.5	6	21	12	2.40
ZZ106073		0.39	0.002	0.2	1.10	6	<10	90	<0.5	<2	0.13	<0.5	6	21	20	2.10
ZZ106074		0.40	0.001	<0.2	1.27	10	<10	60	<0.5	<2	0.15	<0.5	6	24	12	2.57
ZZ106075		0.46	<0.001	0.3	1.94	8	<10	60	0.7	<2	0.11	<0.5	10	29	21	3.77
ZZ106076		0.40	0.008	<0.2	1.63	9	<10	120	<0.5	<2	0.17	<0.5	6	24	18	2.67
ZZ106077		0.43	<0.001	0.2	1.17	13	<10	100	0.5	<2	0.19	<0.5	7	18	23	2.10
ZZ106078		0.40	0.004	0.4	1.26	8	<10	100	0.5	<2	0.21	<0.5	5	19	17	1.84
ZZ106079		0.32	0.008	0.2	0.95	11	<10	70	<0.5	<2	0.14	<0.5	5	14	12	1.77
ZZ106080		0.40	<0.001	<0.2	1.42	12	<10	90	0.5	<2	0.16	<0.5	5	21	18	2.29



ALS Canada Ltd.
 2103 Dollarton Hwy
 North Vancouver BC V7H 0A7
 Phone: +1 (604) 984 0221 Fax: +1 (604) 984 0218
 www.alsglobal.com

To: STRATEGIC METALS LTD.
 C/ O ARCHER, CATHRO & ASSOCIATES (1981)
 LIMITED
 1016- 510 W HASTINGS ST
 VANCOUVER BC V6B 1L8

Page: 3 - B
 Total # Pages: 6 (A - C)
 Plus Appendix Pages
 Finalized Date: 28- AUG- 2015
 Account: MTT

Project: CD Property

CERTIFICATE OF ANALYSIS WH15123359

Sample Description	Method Analyte Units LOR	ME- ICP41	ME- ICP41	ME- ICP41	ME- ICP41	ME- ICP41	ME- ICP41	ME- ICP41	ME- ICP41	ME- ICP41	ME- ICP41	ME- ICP41	ME- ICP41	ME- ICP41	ME- ICP41	
		Ga ppm	Hg ppm	K %	La ppm	Mg %	Mn ppm	Mo ppm	Na %	Ni ppm	P ppm	Pb ppm	S %	Sb ppm	Sc ppm	Sr ppm
		10	1	0.01	10	0.01	5	1	0.01	1	10	2	0.01	2	1	
ZZ106041		10	<1	0.14	10	0.93	222	<1	<0.01	67	360	5	<0.01	<2	3	20
ZZ106042		10	<1	0.14	20	1.72	401	<1	0.01	171	640	3	0.02	<2	3	27
ZZ106043		<10	<1	0.09	10	1.48	408	<1	0.01	143	760	3	0.03	<2	3	24
ZZ106044		10	1	0.17	10	3.10	359	<1	0.01	268	690	<2	0.01	<2	4	23
ZZ106045		10	<1	0.18	10	1.73	225	<1	0.01	160	480	3	0.02	<2	4	23
ZZ106046		10	<1	0.09	10	5.02	197	<1	<0.01	515	650	<2	<0.01	<2	4	17
ZZ106047		<10	<1	0.09	10	1.07	299	<1	0.02	166	980	2	<0.01	<2	6	29
ZZ106048		10	<1	0.09	10	1.23	373	<1	0.01	157	1270	3	<0.01	22	13	24
ZZ106049		10	<1	0.55	40	0.77	348	<1	0.02	32	740	4	<0.01	<2	7	36
ZZ106050		10	<1	0.36	40	0.59	334	<1	0.01	27	550	8	0.03	<2	4	27
ZZ106051		<10	1	0.13	20	0.39	297	1	<0.01	30	670	49	0.09	5	3	26
ZZ106052		<10	1	0.10	20	0.33	1590	1	<0.01	18	600	12	0.01	<2	2	18
ZZ106053		10	<1	0.19	20	0.41	304	<1	<0.01	17	470	9	<0.01	<2	3	18
ZZ106054		<10	<1	0.13	10	0.34	691	<1	<0.01	12	390	7	0.01	<2	2	16
ZZ106055		<10	1	0.13	10	0.25	620	<1	0.01	12	600	6	0.03	<2	2	17
ZZ106056		10	<1	0.28	10	0.44	195	<1	<0.01	18	520	14	0.01	<2	3	13
ZZ106057		10	<1	0.23	10	0.31	203	<1	0.01	19	830	9	0.04	<2	2	28
ZZ106058		<10	<1	0.12	10	0.22	165	<1	0.01	11	360	4	0.01	<2	2	15
ZZ106059		<10	<1	0.10	10	0.17	368	<1	0.01	11	780	4	0.04	<2	2	23
ZZ106060		10	<1	0.25	20	0.47	337	1	<0.01	17	580	6	0.01	<2	3	17
ZZ106061		10	<1	0.29	20	0.44	327	<1	<0.01	20	670	12	0.01	3	4	17
ZZ106062		10	<1	0.21	10	0.34	514	<1	0.01	20	830	12	0.04	<2	3	25
ZZ106063		10	1	0.40	30	0.54	397	<1	<0.01	22	570	17	<0.01	<2	4	15
ZZ106064		<10	<1	0.08	10	0.15	116	<1	0.01	9	510	6	0.02	<2	1	15
ZZ106065		10	<1	0.15	10	0.30	282	<1	0.01	14	530	7	0.02	<2	2	25
ZZ106066		10	1	0.07	10	0.28	159	1	<0.01	10	520	7	0.01	<2	2	14
ZZ106067		10	<1	0.14	10	0.32	166	<1	<0.01	15	180	5	0.01	<2	2	11
ZZ106068		10	<1	0.15	10	0.34	287	<1	<0.01	15	280	5	0.01	<2	2	15
ZZ106069		<10	<1	0.08	10	0.22	201	<1	0.01	11	460	7	0.01	<2	1	17
ZZ106070		<10	<1	0.11	10	0.30	158	<1	<0.01	14	360	6	<0.01	<2	2	15
ZZ106071		10	1	0.09	10	0.29	183	1	0.01	12	270	5	<0.01	<2	2	18
ZZ106072		<10	<1	0.13	10	0.29	210	<1	<0.01	13	310	6	<0.01	<2	2	22
ZZ106073		<10	<1	0.19	10	0.33	282	<1	0.03	13	180	4	0.01	<2	2	14
ZZ106074		10	1	0.21	10	0.34	166	<1	0.01	15	190	5	0.01	<2	2	13
ZZ106075		10	1	0.36	20	0.48	186	<1	<0.01	22	270	9	0.01	<2	3	13
ZZ106076		10	<1	0.12	10	0.30	168	1	<0.01	13	320	9	0.01	<2	2	18
ZZ106077		<10	<1	0.12	10	0.27	254	<1	0.01	15	470	9	0.02	<2	2	19
ZZ106078		10	<1	0.10	10	0.20	338	1	0.01	13	540	8	0.03	<2	1	22
ZZ106079		<10	<1	0.12	10	0.19	173	<1	0.01	10	440	5	0.02	<2	1	15
ZZ106080		10	1	0.13	10	0.27	184	1	<0.01	13	410	8	0.02	<2	1	17



ALS Canada Ltd.
 2103 Dollarton Hwy
 North Vancouver BC V7H 0A7
 Phone: +1 (604) 984 0221 Fax: +1 (604) 984 0218
 www.alsglobal.com

To: STRATEGIC METALS LTD.
 C/ O ARCHER, CATHRO & ASSOCIATES (1981)
 LIMITED
 1016- 510 W HASTINGS ST
 VANCOUVER BC V6B 1L8

Page: 3 - C
 Total # Pages: 6 (A - C)
 Plus Appendix Pages
 Finalized Date: 28- AUG- 2015
 Account: MTT

Project: CD Property

CERTIFICATE OF ANALYSIS WH15123359

Sample Description	Method	ME- ICP41	ME- ICP41	ME- ICP41	ME- ICP41	ME- ICP41	ME- ICP41
	Analyte	Th	Ti	Ti	U	V	W
	Units	ppm	%	ppm	ppm	ppm	ppm
LOR		20	0.01	10	10	1	10
Zn							2
ZZ106041	<20	0.15	<10	<10	60	<10	36
ZZ106042	<20	0.09	<10	<10	47	<10	32
ZZ106043	<20	0.07	<10	<10	43	<10	23
ZZ106044	<20	0.14	<10	<10	60	<10	44
ZZ106045	<20	0.11	<10	<10	51	<10	40
ZZ106046	<20	0.09	<10	<10	40	<10	29
ZZ106047	<20	0.08	<10	<10	56	<10	40
ZZ106048	<20	0.04	<10	<10	101	<10	65
ZZ106049	<20	0.16	<10	<10	72	<10	66
ZZ106050	<20	0.11	<10	<10	59	<10	54
ZZ106051	<20	0.02	<10	<10	32	<10	110
ZZ106052	<20	0.05	<10	<10	35	<10	52
ZZ106053	<20	0.07	<10	<10	42	<10	56
ZZ106054	<20	0.06	<10	<10	33	<10	43
ZZ106055	<20	0.04	<10	<10	33	<10	42
ZZ106056	<20	0.07	<10	<10	42	<10	60
ZZ106057	<20	0.04	<10	<10	50	<10	55
ZZ106058	<20	0.05	<10	<10	32	<10	35
ZZ106059	<20	0.04	<10	<10	38	<10	38
ZZ106060	<20	0.08	<10	<10	40	<10	60
ZZ106061	<20	0.05	<10	<10	42	<10	59
ZZ106062	<20	0.04	<10	<10	42	<10	55
ZZ106063	<20	0.09	<10	<10	39	<10	63
ZZ106064	<20	0.03	<10	<10	29	<10	24
ZZ106065	<20	0.06	<10	<10	43	<10	42
ZZ106066	<20	0.08	<10	<10	57	<10	37
ZZ106067	<20	0.07	<10	<10	52	<10	42
ZZ106068	<20	0.08	<10	<10	48	<10	42
ZZ106069	<20	0.05	<10	<10	45	<10	35
ZZ106070	<20	0.06	<10	<10	46	<10	39
ZZ106071	<20	0.06	<10	<10	50	<10	40
ZZ106072	<20	0.05	<10	<10	46	<10	43
ZZ106073	<20	0.09	<10	<10	41	<10	38
ZZ106074	<20	0.10	<10	<10	52	<10	39
ZZ106075	<20	0.11	<10	<10	53	<10	65
ZZ106076	<20	0.09	<10	<10	52	<10	43
ZZ106077	<20	0.05	<10	<10	35	<10	41
ZZ106078	<20	0.03	<10	<10	39	<10	38
ZZ106079	<20	0.03	<10	<10	33	<10	31
ZZ106080	<20	0.04	<10	<10	47	<10	44



ALS Canada Ltd.
 2103 Dollarton Hwy
 North Vancouver BC V7H 0A7
 Phone: +1 (604) 984 0221 Fax: +1 (604) 984 0218
 www.alsglobal.com

To: STRATEGIC METALS LTD.
 C/ O ARCHER, CATHRO & ASSOCIATES (1981)
 LIMITED
 1016- 510 W HASTINGS ST
 VANCOUVER BC V6B 1L8

Page: 4 - A
 Total # Pages: 6 (A - C)
 Plus Appendix Pages
 Finalized Date: 28- AUG- 2015
 Account: MTT

Project: CD Property

CERTIFICATE OF ANALYSIS WH15123359

Sample Description	Method	WEI- 21	Au- ICP21	ME- ICP41	ME- ICP41	ME- ICP41	ME- ICP41	ME- ICP41	ME- ICP41	ME- ICP41	ME- ICP41	ME- ICP41	ME- ICP41	ME- ICP41	ME- ICP41	ME- ICP41
	Analyte	Recvd Wt.	Au	Ag	Al	As	B	Ba	Be	Bi	Ca	Cd	Co	Cr	Cu	Fe
Units		kg	ppm	ppm	%	ppm	ppm	ppm	ppm	ppm	%	ppm	ppm	ppm	ppm	%
LOR		0.02	0.001	0.2	0.01	2	10	10	0.5	2	0.01	0.5	1	1	1	0.01
ZZ106081		0.50	0.004	0.3	1.57	32	<10	120	0.7	2	0.23	<0.5	12	29	22	3.14
ZZ106082		0.37	0.004	0.3	1.27	18	<10	80	<0.5	<2	0.16	<0.5	7	16	13	2.24
ZZ106083		0.46	0.002	0.2	1.00	9	<10	80	<0.5	<2	0.14	<0.5	5	15	18	1.31
ZZ106084		0.57	0.007	0.5	1.89	28	<10	100	0.8	<2	0.19	<0.5	9	34	16	3.29
ZZ106085		0.50	0.003	0.3	1.61	21	<10	120	0.6	<2	0.19	<0.5	10	30	23	2.81
ZZ106086		0.70	0.001	0.2	1.88	22	<10	120	0.7	<2	0.20	<0.5	10	33	16	3.67
ZZ106087		0.60	0.004	<0.2	1.65	27	<10	120	0.6	<2	0.17	<0.5	22	27	17	3.52
ZZ106088		0.74	0.003	<0.2	0.90	9	<10	70	<0.5	2	0.18	<0.5	6	19	11	2.06
ZZ106089		0.51	0.001	0.2	1.51	7	<10	110	<0.5	<2	0.18	<0.5	3	24	18	1.71
ZZ106090		0.47	<0.001	<0.2	0.84	8	<10	90	<0.5	<2	0.43	<0.5	7	32	14	1.35
ZZ106091		0.32	0.001	0.2	0.94	15	<10	100	0.5	<2	1.40	<0.5	7	18	24	1.92
ZZ106092		0.49	0.006	0.2	1.40	12	<10	130	1.0	<2	0.94	<0.5	12	24	35	2.91
ZZ106093		0.36	0.002	<0.2	1.02	9	<10	120	0.5	<2	0.64	<0.5	6	18	22	1.71
ZZ106094		0.27	0.001	<0.2	0.66	7	<10	80	<0.5	<2	0.78	<0.5	6	11	25	1.34
ZZ106095		0.40	0.002	<0.2	0.81	22	<10	90	0.8	<2	0.91	<0.5	6	13	21	1.79
ZZ106096		0.33	<0.001	0.2	1.10	7	<10	130	0.5	<2	0.80	<0.5	8	18	26	2.08
ZZ106097		0.35	<0.001	0.2	0.78	10	<10	70	<0.5	<2	0.50	<0.5	5	12	14	1.20
ZZ106098		0.39	0.003	0.4	1.74	14	<10	210	1.5	<2	0.92	<0.5	11	24	35	2.54
ZZ106099		0.56	0.023	<0.2	1.00	18	<10	130	1.0	<2	0.45	<0.5	6	19	26	2.15
ZZ106100		0.61	0.001	<0.2	1.60	11	<10	120	1.4	<2	0.52	<0.5	11	36	30	3.53
ZZ106101		0.45	0.001	<0.2	0.92	12	<10	110	0.5	<2	0.89	<0.5	6	20	21	1.96
ZZ106102		0.45	0.001	<0.2	1.66	10	<10	110	1.4	<2	0.47	<0.5	12	44	25	4.35
ZZ106103		0.52	<0.001	<0.2	0.96	10	<10	100	0.5	<2	0.55	<0.5	6	20	19	2.24
ZZ106104		0.73	0.063	0.5	0.61	470	<10	130	0.6	<2	0.37	<0.5	11	16	20	3.27
ZZ106105		0.76	0.169	0.3	0.48	237	<10	70	0.8	<2	0.11	<0.5	10	11	26	3.84
ZZ106106		1.08	0.032	0.9	0.49	299	<10	90	0.6	<2	0.15	<0.5	10	12	19	3.31
ZZ106107		1.10	0.021	<0.2	1.45	116	<10	110	0.5	<2	0.34	<0.5	10	37	28	2.26
ZZ106108		0.62	0.002	<0.2	0.93	18	<10	80	0.9	<2	0.12	<0.5	7	18	20	2.55
ZZ106109		0.76	0.029	<0.2	0.75	169	<10	120	1.3	<2	0.22	<0.5	21	15	38	5.34
ZZ106110		0.56	<0.001	<0.2	1.38	4	<10	140	<0.5	<2	0.31	<0.5	22	124	15	2.10
ZZ106111		0.57	<0.001	<0.2	1.29	3	<10	240	<0.5	<2	0.28	<0.5	20	101	63	2.24
ZZ106112		0.44	<0.001	<0.2	1.52	5	<10	230	<0.5	<2	0.29	<0.5	18	110	18	2.41
ZZ106113		0.58	<0.001	<0.2	0.98	6	<10	90	<0.5	<2	0.17	<0.5	18	59	12	2.00
ZZ106114		0.46	<0.001	<0.2	0.93	6	<10	170	<0.5	<2	0.28	<0.5	14	63	17	1.71
ZZ106115		0.40	<0.001	<0.2	1.00	6	<10	260	<0.5	<2	0.50	<0.5	17	88	34	1.67
ZZ106116		0.44	0.002	0.6	1.38	12	<10	140	<0.5	<2	0.37	<0.5	27	257	13	2.14
ZZ106117		0.40	<0.001	<0.2	0.89	7	<10	100	<0.5	<2	0.24	<0.5	8	27	12	1.65
ZZ106118		0.56	0.004	<0.2	1.03	11	<10	190	<0.5	<2	0.40	<0.5	13	44	23	2.07
ZZ106119		0.45	0.001	0.7	1.31	60	<10	230	<0.5	<2	0.67	<0.5	16	115	34	2.31
ZZ106120		0.59	0.001	<0.2	1.43	7	<10	140	0.6	<2	0.42	<0.5	21	75	27	2.83



ALS Canada Ltd.
 2103 Dollarton Hwy
 North Vancouver BC V7H 0A7
 Phone: +1 (604) 984 0221 Fax: +1 (604) 984 0218
 www.alsglobal.com

To: STRATEGIC METALS LTD.
 C/ O ARCHER, CATHRO & ASSOCIATES (1981)
 LIMITED
 1016- 510 W HASTINGS ST
 VANCOUVER BC V6B 1L8

Page: 4 - B
 Total # Pages: 6 (A - C)
 Plus Appendix Pages
 Finalized Date: 28- AUG- 2015
 Account: MTT

Project: CD Property

CERTIFICATE OF ANALYSIS WH15123359

Sample Description	Method Analyte Units LOR	ME- ICP41	ME- ICP41	ME- ICP41	ME- ICP41	ME- ICP41	ME- ICP41	ME- ICP41	ME- ICP41	ME- ICP41	ME- ICP41	ME- ICP41	ME- ICP41	ME- ICP41	ME- ICP41	
		Ga	Hg	K	La	Mg	Mn	Mo	Na	Ni	P	Pb	S	Sb	Sc	Sr
		ppm	ppm	%	ppm	%	ppm	ppm	%	ppm	ppm	ppm	%	ppm	ppm	ppm
		10	1	0.01	10	0.01	5	1	0.01	1	10	2	0.01	2	1	1
ZZ106081		10	1	0.23	20	0.37	689	1	<0.01	21	680	15	0.02	<2	3	19
ZZ106082		10	<1	0.11	<10	0.16	296	<1	0.02	10	690	6	0.02	<2	1	14
ZZ106083		<10	<1	0.12	10	0.16	268	<1	0.02	10	550	3	0.03	<2	1	15
ZZ106084		10	1	0.29	20	0.52	244	<1	<0.01	20	460	15	0.01	<2	4	15
ZZ106085		10	1	0.28	20	0.42	280	<1	0.01	19	500	12	0.02	<2	3	17
ZZ106086		10	1	0.38	30	0.51	224	<1	<0.01	22	610	15	0.01	<2	4	17
ZZ106087		10	<1	0.18	20	0.39	972	1	0.01	24	620	14	0.02	2	3	16
ZZ106088		<10	1	0.09	10	0.27	295	1	0.01	12	380	5	0.03	<2	2	17
ZZ106089		10	1	0.11	10	0.29	100	<1	<0.01	13	540	8	0.03	<2	2	17
ZZ106090		<10	1	0.08	10	0.50	149	<1	0.01	76	610	3	0.03	<2	2	25
ZZ106091		<10	<1	0.11	20	0.29	358	1	0.01	14	700	6	0.06	2	2	56
ZZ106092		10	<1	0.19	40	0.40	309	1	0.01	23	910	7	0.05	<2	5	47
ZZ106093		<10	<1	0.10	10	0.26	330	1	0.01	13	470	4	0.02	<2	3	34
ZZ106094		<10	<1	0.07	10	0.17	668	<1	0.02	11	470	3	0.03	<2	1	36
ZZ106095		<10	<1	0.10	10	0.20	273	1	0.01	13	660	5	0.05	<2	3	41
ZZ106096		<10	<1	0.15	20	0.32	377	<1	0.01	14	860	4	0.04	<2	3	42
ZZ106097		<10	1	0.11	10	0.17	233	<1	0.02	8	480	3	0.03	<2	1	27
ZZ106098		10	<1	0.11	40	0.29	455	1	0.01	24	840	7	0.05	2	5	55
ZZ106099		<10	<1	0.12	20	0.21	336	1	0.01	17	440	8	0.04	<2	2	28
ZZ106100		10	<1	0.46	20	0.54	352	1	0.01	33	760	14	0.01	3	5	25
ZZ106101		<10	<1	0.13	10	0.33	288	<1	0.01	16	590	6	0.04	<2	2	37
ZZ106102		10	<1	0.56	30	0.60	450	<1	<0.01	34	580	13	0.01	4	6	23
ZZ106103		<10	1	0.13	20	0.32	212	<1	0.01	13	700	7	0.02	<2	3	27
ZZ106104		<10	1	0.11	20	0.11	486	<1	<0.01	23	660	24	0.05	14	4	35
ZZ106105		<10	<1	0.09	30	0.06	307	<1	<0.01	25	510	41	<0.01	8	3	10
ZZ106106		<10	1	0.09	20	0.09	283	<1	<0.01	23	690	31	0.03	7	2	21
ZZ106107		<10	1	0.08	10	0.45	497	1	<0.01	30	620	7	0.01	5	5	24
ZZ106108		<10	<1	0.12	20	0.18	270	1	<0.01	15	740	12	0.03	<2	2	15
ZZ106109		<10	<1	0.11	30	0.10	749	1	<0.01	42	290	34	<0.01	9	5	15
ZZ106110		<10	<1	0.07	10	2.06	188	<1	0.02	279	560	4	0.01	<2	5	22
ZZ106111		<10	<1	0.07	10	1.54	171	<1	0.02	215	470	4	0.04	<2	3	24
ZZ106112		10	<1	0.09	10	2.07	337	<1	0.02	304	650	3	0.01	2	4	23
ZZ106113		<10	<1	0.05	10	1.32	292	<1	0.01	182	220	4	0.01	<2	3	17
ZZ106114		<10	<1	0.05	10	1.15	267	<1	0.02	249	410	2	0.02	3	3	24
ZZ106115		<10	1	0.06	10	1.14	330	<1	0.01	288	680	3	0.05	<2	4	41
ZZ106116		<10	<1	0.04	10	3.21	431	<1	0.01	402	680	11	0.02	5	3	24
ZZ106117		<10	<1	0.09	10	0.40	254	<1	0.01	36	470	4	<0.01	<2	2	15
ZZ106118		<10	<1	0.10	20	0.65	245	<1	0.01	126	520	5	0.02	2	4	24
ZZ106119		<10	<1	0.06	10	1.38	266	<1	0.01	218	660	26	0.04	6	5	37
ZZ106120		10	<1	0.18	20	1.23	416	<1	0.01	223	520	12	0.02	3	5	23



ALS Canada Ltd.
 2103 Dollarton Hwy
 North Vancouver BC V7H 0A7
 Phone: +1 (604) 984 0221 Fax: +1 (604) 984 0218
 www.alsglobal.com

To: STRATEGIC METALS LTD.
 C/ O ARCHER, CATHRO & ASSOCIATES (1981)
 LIMITED
 1016- 510 W HASTINGS ST
 VANCOUVER BC V6B 1L8

Page: 4 - C
 Total # Pages: 6 (A - C)
 Plus Appendix Pages
 Finalized Date: 28- AUG- 2015
 Account: MTT

Project: CD Property

CERTIFICATE OF ANALYSIS WH15123359

Sample Description	Method Analyte Units LOR	ME- ICP41	ME- ICP41	ME- ICP41	ME- ICP41	ME- ICP41	ME- ICP41	ME- ICP41
		Th	Ti	Tl	U	V	W	Zn
		ppm	%	ppm	ppm	ppm	ppm	ppm
		20	0.01	10	10	1	10	2
ZZ106081		<20	0.05	<10	<10	43	<10	63
ZZ106082		<20	0.04	<10	<10	53	<10	36
ZZ106083		<20	0.02	<10	<10	23	<10	30
ZZ106084		<20	0.08	<10	<10	44	<10	69
ZZ106085		<20	0.07	<10	<10	45	<10	62
ZZ106086		<20	0.09	<10	<10	42	<10	80
ZZ106087		<20	0.04	<10	<10	40	<10	83
ZZ106088		<20	0.05	<10	<10	39	<10	45
ZZ106089		<20	0.03	<10	<10	29	<10	44
ZZ106090		<20	0.05	<10	<10	28	<10	42
ZZ106091		<20	0.03	<10	<10	33	<10	31
ZZ106092		<20	0.05	<10	<10	44	<10	43
ZZ106093		<20	0.04	<10	<10	36	<10	30
ZZ106094		<20	0.04	<10	<10	26	<10	27
ZZ106095		<20	0.02	<10	<10	30	<10	32
ZZ106096		<20	0.05	<10	<10	35	<10	36
ZZ106097		<20	0.04	<10	<10	28	<10	27
ZZ106098		<20	0.02	<10	<10	40	<10	33
ZZ106099		<20	0.02	<10	<10	37	<10	36
ZZ106100		<20	0.10	<10	<10	44	<10	67
ZZ106101		<20	0.05	<10	<10	36	<10	34
ZZ106102		<20	0.13	<10	<10	51	<10	85
ZZ106103		<20	0.05	<10	<10	40	<10	37
ZZ106104		<20	0.01	<10	<10	29	<10	74
ZZ106105		<20	0.01	<10	<10	17	<10	108
ZZ106106		<20	0.01	<10	<10	19	<10	90
ZZ106107		<20	0.04	<10	<10	45	<10	50
ZZ106108		<20	0.04	<10	10	36	<10	45
ZZ106109		20	<0.01	<10	<10	23	<10	126
ZZ106110		<20	0.07	<10	<10	40	<10	41
ZZ106111		<20	0.10	<10	<10	47	<10	32
ZZ106112		<20	0.10	<10	<10	52	<10	45
ZZ106113		<20	0.06	<10	<10	40	<10	32
ZZ106114		<20	0.05	<10	<10	32	<10	29
ZZ106115		<20	0.05	<10	<10	37	<10	27
ZZ106116		<20	0.07	<10	<10	43	<10	51
ZZ106117		<20	0.06	<10	<10	37	<10	28
ZZ106118		<20	0.07	<10	<10	43	<10	33
ZZ106119		<20	0.07	<10	<10	59	<10	65
ZZ106120		<20	0.09	<10	<10	40	<10	60



ALS Canada Ltd.
 2103 Dollarton Hwy
 North Vancouver BC V7H 0A7
 Phone: +1 (604) 984 0221 Fax: +1 (604) 984 0218
 www.alsglobal.com

To: STRATEGIC METALS LTD.
 C/ O ARCHER, CATHRO & ASSOCIATES (1981)
 LIMITED
 1016- 510 W HASTINGS ST
 VANCOUVER BC V6B 1L8

Page: 5 - A
 Total # Pages: 6 (A - C)
 Plus Appendix Pages
 Finalized Date: 28- AUG- 2015
 Account: MTT

Project: CD Property

CERTIFICATE OF ANALYSIS WH15123359

Sample Description	Method	WEI- 21	Au- ICP21	ME- ICP41	ME- ICP41	ME- ICP41	ME- ICP41	ME- ICP41	ME- ICP41	ME- ICP41	ME- ICP41	ME- ICP41	ME- ICP41	ME- ICP41	ME- ICP41	ME- ICP41
	Analyte	Recvd Wt.	Au	Ag	Al	As	B	Ba	Be	Bi	Ca	Cd	Co	Cr	Cu	Fe
Units		kg	ppm	ppm	%	ppm	ppm	ppm	ppm	ppm	%	ppm	ppm	ppm	ppm	%
LOR		0.02	0.001	0.2	0.01	2	10	10	0.5	2	0.01	0.5	1	1	1	0.01
ZZ106121		0.52	<0.001	0.2	1.78	4	<10	160	<0.5	<2	0.42	<0.5	47	216	29	3.25
ZZ106122		0.32	0.007	<0.2	0.93	122	<10	110	0.6	<2	0.83	<0.5	11	17	25	3.43
ZZ106123		0.37	0.008	0.2	1.16	78	<10	100	0.7	<2	1.07	<0.5	8	29	29	2.78
ZZ106124		0.44	0.001	<0.2	1.11	20	<10	100	0.5	<2	1.25	<0.5	8	25	33	2.29
ZZ106125		0.54	0.001	<0.2	1.41	15	<10	110	<0.5	<2	0.46	<0.5	10	31	15	2.37
ZZ106126		0.42	0.003	<0.2	1.53	25	<10	90	0.6	<2	0.49	<0.5	7	31	17	2.59
ZZ106127		0.49	<0.001	<0.2	1.14	7	<10	120	<0.5	<2	0.45	<0.5	5	24	16	1.80
ZZ106128		0.50	0.006	0.4	1.38	58	<10	100	0.6	<2	0.37	<0.5	10	23	23	2.39
ZZ106129		0.37	<0.001	<0.2	1.32	16	<10	110	0.5	<2	0.99	<0.5	10	29	30	2.28
ZZ106130		0.48	0.014	<0.2	1.38	27	<10	80	<0.5	<2	0.33	<0.5	9	32	14	2.51
ZZ106131		0.45	0.008	<0.2	1.57	178	<10	130	0.6	<2	0.43	<0.5	11	36	20	3.30
ZZ106132		0.48	0.002	<0.2	0.99	16	<10	80	<0.5	<2	0.12	<0.5	6	16	18	2.04
ZZ106133		0.42	0.005	0.6	1.63	35	<10	130	<0.5	<2	0.34	<0.5	10	31	17	2.84
ZZ106134		0.54	0.001	<0.2	1.24	16	<10	90	<0.5	<2	0.19	<0.5	8	25	13	2.23
ZZ106135		0.48	0.004	<0.2	1.76	21	<10	140	0.6	<2	0.55	<0.5	10	38	22	2.81
ZZ106136		0.48	0.002	<0.2	1.13	34	<10	110	<0.5	<2	0.41	<0.5	9	25	21	2.55
ZZ106137		0.49	0.006	<0.2	1.20	11	<10	110	<0.5	<2	0.51	<0.5	7	26	19	2.15
ZZ106138		0.53	0.001	<0.2	1.39	10	<10	120	0.5	<2	0.61	<0.5	9	29	17	2.42
ZZ106139		0.54	0.001	<0.2	1.26	13	<10	100	<0.5	<2	0.72	<0.5	6	27	17	2.20
ZZ106140		0.51	0.003	<0.2	1.04	21	<10	90	0.5	<2	0.68	<0.5	7	28	17	2.38
ZZ106141		0.55	0.001	<0.2	1.43	10	<10	120	<0.5	<2	0.40	<0.5	32	102	22	3.37
ZZ106142		0.50	<0.001	0.3	1.40	21	<10	140	<0.5	<2	0.48	<0.5	16	87	22	2.55
ZZ106143		0.39	0.003	<0.2	0.93	9	<10	130	<0.5	<2	0.56	<0.5	7	36	12	1.81
ZZ106144		0.58	<0.001	<0.2	1.17	5	<10	160	<0.5	<2	0.57	<0.5	22	90	28	1.92
ZZ106145		0.49	0.037	<0.2	0.98	4	<10	170	<0.5	<2	0.84	<0.5	20	69	24	1.71
ZZ106146		0.37	<0.001	<0.2	1.39	9	<10	170	<0.5	<2	0.49	<0.5	21	67	23	2.45
ZZ106147		0.38	<0.001	<0.2	1.71	15	<10	150	0.5	<2	0.31	<0.5	17	62	19	2.97
ZZ106148		0.42	<0.001	<0.2	0.97	9	<10	110	<0.5	<2	0.27	<0.5	15	54	16	1.96
ZZ106149		0.47	0.003	0.2	1.87	57	<10	190	0.6	<2	0.58	<0.5	25	278	30	2.74
ZZ106150		0.31	<0.001	<0.2	0.71	3	<10	130	<0.5	<2	0.52	<0.5	7	25	18	1.31
ZZ106151		0.45	<0.001	<0.2	0.97	4	<10	150	<0.5	<2	0.41	<0.5	14	65	14	1.46
ZZ106152		0.40	<0.001	<0.2	1.11	6	<10	220	<0.5	<2	0.43	<0.5	14	72	23	2.01
ZZ106153		0.54	0.022	<0.2	1.82	6	<10	190	0.6	<2	0.44	<0.5	10	47	20	2.76
ZZ106154		0.55	0.001	<0.2	1.20	7	<10	110	0.5	<2	0.84	<0.5	10	32	22	2.28
ZZ106155		0.35	<0.001	<0.2	0.76	7	<10	100	<0.5	<2	1.32	<0.5	14	18	23	1.59
ZZ106156		0.45	<0.001	<0.2	1.27	4	<10	110	<0.5	<2	0.62	<0.5	11	29	19	2.22
ZZ106157		0.46	0.001	0.2	2.13	15	<10	130	0.9	<2	0.56	<0.5	14	45	54	4.20
ZZ106158		0.44	0.002	0.3	1.57	13	<10	130	0.5	<2	0.68	<0.5	10	35	34	2.69
ZZ106159		0.61	0.002	<0.2	1.85	10	<10	160	0.5	<2	1.02	<0.5	17	16	21	4.52
ZZ106160		0.43	0.002	<0.2	1.74	7	<10	170	0.5	<2	1.00	<0.5	10	36	54	2.44



ALS Canada Ltd.
 2103 Dollarton Hwy
 North Vancouver BC V7H 0A7
 Phone: +1 (604) 984 0221 Fax: +1 (604) 984 0218
 www.alsglobal.com

To: STRATEGIC METALS LTD.
 C/ O ARCHER, CATHRO & ASSOCIATES (1981)
 LIMITED
 1016- 510 W HASTINGS ST
 VANCOUVER BC V6B 1L8

Page: 5 - B
 Total # Pages: 6 (A - C)
 Plus Appendix Pages
 Finalized Date: 28- AUG- 2015
 Account: MTT

Project: CD Property

CERTIFICATE OF ANALYSIS WH15123359

Sample Description	Method Analyte Units LOR	ME- ICP41	ME- ICP41	ME- ICP41	ME- ICP41	ME- ICP41	ME- ICP41	ME- ICP41	ME- ICP41	ME- ICP41	ME- ICP41	ME- ICP41	ME- ICP41	ME- ICP41	ME- ICP41	
		Ga	Hg	K	La	Mg	Mn	Mo	Na	Ni	P	Pb	S	Sb	Sc	Sr
		ppm	ppm	%	ppm	%	ppm	ppm	%	ppm	ppm	ppm	%	ppm	ppm	ppm
		10	1	0.01	10	0.01	5	1	0.01	1	10	2	0.01	2	1	1
ZZ106121		10	<1	0.10	10	3.39	283	<1	0.01	763	570	12	0.02	2	5	29
ZZ106122		<10	<1	0.07	20	0.21	1020	1	0.02	16	820	8	0.09	4	2	60
ZZ106123		<10	<1	0.12	20	0.37	363	<1	0.01	22	780	12	0.06	7	4	68
ZZ106124		<10	1	0.08	20	0.32	318	<1	0.02	24	670	7	0.08	2	3	60
ZZ106125		10	<1	0.16	20	0.47	255	<1	0.01	20	540	9	0.02	<2	4	32
ZZ106126		10	<1	0.19	20	0.52	197	<1	0.01	19	580	8	0.03	2	4	28
ZZ106127		<10	<1	0.09	10	0.37	244	<1	0.01	16	480	5	0.02	2	3	28
ZZ106128		<10	1	0.15	20	0.35	298	1	0.02	20	600	10	0.02	<2	3	23
ZZ106129		<10	<1	0.12	20	0.42	278	<1	0.02	20	660	7	0.07	<2	4	43
ZZ106130		10	<1	0.18	10	0.53	309	<1	0.01	19	240	9	0.01	3	3	19
ZZ106131		10	<1	0.22	20	0.53	521	<1	0.01	29	530	43	0.01	10	4	23
ZZ106132		<10	<1	0.07	10	0.25	192	<1	0.01	18	320	14	<0.01	2	2	10
ZZ106133		10	1	0.07	10	0.49	362	1	0.01	21	580	39	0.02	3	3	26
ZZ106134		<10	<1	0.09	10	0.47	246	<1	<0.01	18	280	9	<0.01	2	3	15
ZZ106135		10	<1	0.15	20	0.57	297	<1	0.01	24	520	9	0.03	3	4	29
ZZ106136		<10	1	0.08	10	0.32	425	<1	<0.01	19	390	17	0.02	2	3	29
ZZ106137		<10	<1	0.12	20	0.40	256	<1	0.01	19	480	6	0.03	<2	3	33
ZZ106138		10	<1	0.20	20	0.46	242	<1	0.01	21	480	6	0.03	<2	3	33
ZZ106139		10	<1	0.24	20	0.42	223	<1	0.01	17	570	6	0.04	3	3	37
ZZ106140		<10	<1	0.15	20	0.36	236	<1	0.01	17	610	6	0.04	2	3	38
ZZ106141		10	<1	0.16	10	1.77	442	<1	0.01	316	550	7	0.01	<2	5	27
ZZ106142		10	<1	0.13	20	1.35	270	<1	0.01	248	650	15	0.03	4	5	29
ZZ106143		<10	<1	0.07	10	0.54	174	<1	0.01	66	670	5	0.03	<2	3	33
ZZ106144		<10	<1	0.10	10	1.13	172	<1	0.01	240	550	6	0.03	<2	5	32
ZZ106145		<10	<1	0.09	10	0.96	285	<1	0.02	249	570	4	0.05	2	3	48
ZZ106146		10	<1	0.16	10	1.26	659	<1	0.02	235	600	5	0.03	<2	4	35
ZZ106147		10	<1	0.22	10	1.07	440	<1	0.02	131	430	12	0.01	4	5	22
ZZ106148		<10	<1	0.11	10	0.87	317	<1	0.01	82	250	6	0.02	2	3	21
ZZ106149		10	<1	0.09	20	2.45	538	<1	0.01	332	710	21	0.04	10	6	39
ZZ106150		<10	<1	0.09	10	0.50	262	<1	0.01	73	710	3	0.04	<2	2	30
ZZ106151		<10	<1	0.05	10	1.12	167	<1	0.02	174	490	2	0.02	<2	3	28
ZZ106152		<10	<1	0.06	20	1.25	202	<1	0.01	221	460	6	0.04	2	4	34
ZZ106153		10	1	0.43	20	0.90	427	<1	0.01	76	450	19	0.02	<2	5	25
ZZ106154		<10	<1	0.14	20	0.52	238	<1	0.01	43	560	7	0.03	2	4	39
ZZ106155		<10	<1	0.08	20	0.40	634	<1	0.02	45	720	7	0.08	<2	2	62
ZZ106156		<10	<1	0.25	20	0.51	376	<1	0.02	35	430	7	0.03	<2	3	32
ZZ106157		10	1	0.37	30	0.96	434	<1	0.01	47	570	18	0.08	4	5	55
ZZ106158		10	<1	0.29	20	0.67	371	<1	0.01	45	610	14	0.06	4	4	49
ZZ106159		10	<1	0.57	20	0.90	255	<1	0.02	29	2280	6	0.03	3	6	40
ZZ106160		10	1	0.27	30	0.79	301	<1	0.02	49	1010	8	0.08	3	4	63



ALS Canada Ltd.
 2103 Dollarton Hwy
 North Vancouver BC V7H 0A7
 Phone: +1 (604) 984 0221 Fax: +1 (604) 984 0218
 www.alsglobal.com

To: STRATEGIC METALS LTD.
 C/ O ARCHER, CATHRO & ASSOCIATES (1981)
 LIMITED
 1016- 510 W HASTINGS ST
 VANCOUVER BC V6B 1L8

Page: 5 - C
 Total # Pages: 6 (A - C)
 Plus Appendix Pages
 Finalized Date: 28- AUG- 2015
 Account: MTT

Project: CD Property

CERTIFICATE OF ANALYSIS WH15123359

Sample Description	Method Analyte Units LOR	ME- ICP41	ME- ICP41	ME- ICP41	ME- ICP41	ME- ICP41	ME- ICP41	ME- ICP41
		Th	Ti	Tl	U	V	W	Zn
		ppm	%	ppm	ppm	ppm	ppm	ppm
		20	0.01	10	10	1	10	2
ZZ106121		<20	0.08	<10	<10	42	<10	63
ZZ106122		<20	0.03	<10	<10	32	<10	53
ZZ106123		<20	0.05	<10	<10	41	<10	71
ZZ106124		<20	0.05	<10	<10	39	<10	61
ZZ106125		<20	0.08	<10	<10	45	<10	55
ZZ106126		<20	0.10	<10	<10	45	<10	51
ZZ106127		<20	0.07	<10	<10	35	<10	36
ZZ106128		<20	0.06	<10	<10	40	<10	48
ZZ106129		<20	0.07	<10	<10	46	<10	40
ZZ106130		<20	0.10	<10	<10	47	<10	47
ZZ106131		<20	0.07	<10	<10	43	<10	114
ZZ106132		<20	0.02	<10	<10	26	<10	51
ZZ106133		<20	0.06	<10	<10	54	<10	95
ZZ106134		<20	0.07	<10	<10	42	<10	42
ZZ106135		<20	0.09	<10	<10	57	<10	55
ZZ106136		<20	0.05	<10	<10	46	<10	64
ZZ106137		<20	0.07	<10	<10	40	<10	47
ZZ106138		<20	0.09	<10	<10	42	<10	49
ZZ106139		<20	0.09	<10	<10	42	<10	50
ZZ106140		<20	0.06	<10	<10	43	<10	48
ZZ106141		<20	0.09	<10	<10	47	<10	56
ZZ106142		<20	0.09	<10	<10	40	<10	62
ZZ106143		<20	0.07	<10	<10	40	<10	33
ZZ106144		<20	0.08	<10	<10	43	<10	42
ZZ106145		<20	0.06	<10	<10	36	<10	33
ZZ106146		<20	0.09	<10	<10	45	<10	49
ZZ106147		<20	0.13	<10	<10	58	<10	60
ZZ106148		<20	0.08	<10	<10	47	<10	38
ZZ106149		<20	0.08	<10	<10	54	<10	71
ZZ106150		<20	0.06	<10	<10	34	<10	33
ZZ106151		<20	0.06	<10	<10	26	<10	29
ZZ106152		<20	0.07	<10	<10	40	<10	43
ZZ106153		<20	0.14	<10	<10	47	<10	82
ZZ106154		<20	0.07	<10	<10	42	<10	49
ZZ106155		<20	0.05	<10	<10	34	<10	39
ZZ106156		<20	0.10	<10	<10	41	<10	46
ZZ106157		<20	0.11	<10	<10	50	<10	70
ZZ106158		<20	0.09	<10	<10	40	<10	71
ZZ106159		<20	0.18	<10	<10	102	<10	77
ZZ106160		<20	0.12	<10	<10	52	<10	59



ALS Canada Ltd.
 2103 Dollarton Hwy
 North Vancouver BC V7H 0A7
 Phone: +1 (604) 984 0221 Fax: +1 (604) 984 0218
 www.alsglobal.com

To: STRATEGIC METALS LTD.
 C/ O ARCHER, CATHRO & ASSOCIATES (1981)
 LIMITED
 1016- 510 W HASTINGS ST
 VANCOUVER BC V6B 1L8

Page: 6 - A
 Total # Pages: 6 (A - C)
 Plus Appendix Pages
 Finalized Date: 28- AUG- 2015
 Account: MTT

Project: CD Property

CERTIFICATE OF ANALYSIS WH15123359

Sample Description	Method Analyte Units LOR	WEI- 21	Au- ICP21	ME- ICP41	ME- ICP41	ME- ICP41	ME- ICP41	ME- ICP41	ME- ICP41	ME- ICP41	ME- ICP41	ME- ICP41	ME- ICP41	ME- ICP41	ME- ICP41	ME- ICP41
		Recvd Wt. kg	Au ppm	Ag ppm	Al %	As ppm	B ppm	Ba ppm	Be ppm	Bi ppm	Ca %	Cd ppm	Co ppm	Cr ppm	Cu ppm	Fe %
		0.02	0.001	0.2	0.01	2	10	10	0.5	2	0.01	0.5	1	1	1	0.01
ZZ106161		0.57	0.002	<0.2	1.97	31	<10	170	0.5	<2	0.80	<0.5	19	47	37	4.33
ZZ106162		0.58	0.013	0.2	1.05	70	<10	100	0.5	<2	0.65	<0.5	8	20	13	2.48
ZZ106163		0.53	0.002	0.2	1.19	62	<10	110	1.0	<2	0.82	<0.5	11	25	27	3.33
ZZ106164		0.54	0.001	<0.2	1.12	19	<10	90	0.6	<2	0.72	<0.5	7	23	19	2.21
ZZ106165		0.52	0.005	<0.2	1.51	27	<10	110	0.7	<2	0.82	<0.5	9	34	23	2.78
ZZ106166		0.58	0.019	0.2	2.00	28	<10	140	0.8	<2	0.78	<0.5	11	37	30	2.85
ZZ106167		0.55	0.019	1.4	1.07	117	<10	90	<0.5	<2	0.25	<0.5	4	22	23	1.89
ZZ106168		0.69	0.002	<0.2	1.77	15	<10	140	0.6	<2	0.87	0.6	10	38	46	2.75
ZZ106169		0.63	<0.001	<0.2	1.60	18	<10	120	<0.5	<2	0.21	<0.5	8	27	20	2.64
ZZ106170		0.53	<0.001	<0.2	1.27	15	<10	140	<0.5	<2	0.44	<0.5	9	24	18	2.17
ZZ106171		0.48	0.001	<0.2	2.19	21	<10	160	0.8	<2	0.73	<0.5	14	47	37	4.19
ZZ106172		0.51	0.004	<0.2	1.66	69	<10	160	1.0	<2	0.78	<0.5	13	37	33	4.12
ZZ106173		0.47	0.002	<0.2	1.57	26	<10	160	0.6	<2	0.88	<0.5	10	37	23	3.07

***** See Appendix Page for comments regarding this certificate *****



ALS Canada Ltd.
 2103 Dollarton Hwy
 North Vancouver BC V7H 0A7
 Phone: +1 (604) 984 0221 Fax: +1 (604) 984 0218
 www.alsglobal.com

To: STRATEGIC METALS LTD.
 C/ O ARCHER, CATHRO & ASSOCIATES (1981)
 LIMITED
 1016- 510 W HASTINGS ST
 VANCOUVER BC V6B 1L8

Page: 6 - B
 Total # Pages: 6 (A - C)
 Plus Appendix Pages
 Finalized Date: 28- AUG- 2015
 Account: MTT

Project: CD Property

CERTIFICATE OF ANALYSIS WH15123359

Sample Description	Method Analyte Units LOR	ME- ICP41	ME- ICP41	ME- ICP41	ME- ICP41	ME- ICP41	ME- ICP41	ME- ICP41	ME- ICP41	ME- ICP41	ME- ICP41	ME- ICP41	ME- ICP41	ME- ICP41	ME- ICP41	
		Ga ppm	Hg ppm	K %	La ppm	Mg %	Mn ppm	Mo ppm	Na %	Ni ppm	P ppm	Pb ppm	S %	Sb ppm	Sc ppm	Sr ppm
		10	1	0.01	10	0.01	5	1	0.01	1	10	2	0.01	2	1	1
ZZ106161		10	<1	0.35	30	0.91	668	<1	0.02	55	1610	10	0.04	3	5	43
ZZ106162		<10	<1	0.08	20	0.26	309	<1	0.01	13	440	16	0.03	2	3	32
ZZ106163		<10	1	0.13	20	0.30	354	<1	0.01	24	610	17	0.05	2	4	39
ZZ106164		<10	1	0.09	20	0.31	346	<1	0.01	18	560	10	0.04	<2	3	33
ZZ106165		10	<1	0.14	30	0.44	349	<1	0.02	24	480	15	0.04	3	4	41
ZZ106166		10	<1	0.13	30	0.54	410	<1	0.02	30	630	21	0.04	3	4	50
ZZ106167		<10	<1	0.08	10	0.28	191	<1	<0.01	14	410	137	0.03	5	2	23
ZZ106168		10	<1	0.28	30	0.57	212	<1	0.01	27	570	31	0.04	<2	5	38
ZZ106169		10	<1	0.15	20	0.40	253	<1	0.01	19	340	17	0.01	<2	3	18
ZZ106170		<10	<1	0.12	10	0.37	300	<1	0.01	20	470	19	0.01	2	3	25
ZZ106171		10	<1	0.59	30	0.84	422	<1	0.01	38	800	12	0.04	4	6	33
ZZ106172		10	<1	0.34	20	0.51	394	<1	0.01	38	640	19	0.03	6	6	32
ZZ106173		10	<1	0.24	20	0.60	370	<1	0.01	27	560	10	0.04	5	5	38

***** See Appendix Page for comments regarding this certificate *****



ALS Canada Ltd.
 2103 Dollarton Hwy
 North Vancouver BC V7H 0A7
 Phone: +1 (604) 984 0221 Fax: +1 (604) 984 0218
 www.alsglobal.com

To: STRATEGIC METALS LTD.
 C/ O ARCHER, CATHRO & ASSOCIATES (1981)
 LIMITED
 1016- 510 W HASTINGS ST
 VANCOUVER BC V6B 1L8

Page: 6 - C
 Total # Pages: 6 (A - C)
 Plus Appendix Pages
 Finalized Date: 28- AUG- 2015
 Account: MTT

Project: CD Property

CERTIFICATE OF ANALYSIS WH15123359

Sample Description	Method Analyte Units LOR	ME- ICP41	ME- ICP41	ME- ICP41	ME- ICP41	ME- ICP41	ME- ICP41	ME- ICP41
		Th	Ti	Tl	U	V	W	Zn
		ppm	%	ppm	ppm	ppm	ppm	ppm
		20	0.01	10	10	1	10	2
ZZ106161		<20	0.16	<10	<10	60	<10	77
ZZ106162		<20	0.03	<10	<10	36	<10	50
ZZ106163		<20	0.03	<10	<10	36	<10	72
ZZ106164		<20	0.04	<10	<10	35	<10	47
ZZ106165		<20	0.05	<10	<10	39	<10	69
ZZ106166		<20	0.07	<10	<10	48	<10	82
ZZ106167		<20	0.04	<10	<10	36	<10	89
ZZ106168		<20	0.11	<10	<10	51	<10	131
ZZ106169		<20	0.08	<10	<10	53	<10	50
ZZ106170		<20	0.07	<10	<10	42	<10	44
ZZ106171		<20	0.17	<10	<10	53	<10	85
ZZ106172		<20	0.06	<10	<10	43	<10	83
ZZ106173		<20	0.07	<10	<10	45	<10	61



ALS Canada Ltd.
 2103 Dollarton Hwy
 North Vancouver BC V7H 0A7
 Phone: +1 (604) 984 0221 Fax: +1 (604) 984 0218
 www.alsglobal.com

To: STRATEGIC METALS LTD.
 C/ O ARCHER, CATHRO & ASSOCIATES (1981)
 LIMITED
 1016- 510 W HASTINGS ST
 VANCOUVER BC V6B 1L8

Page: Appendix 1
 Total # Appendix Pages: 1
 Finalized Date: 28- AUG- 2015
 Account: MTT

Project: CD Property

CERTIFICATE OF ANALYSIS WH15123359

CERTIFICATE COMMENTS

LABORATORY ADDRESSES

Applies to Method: Processed at ALS Whitehorse located at 78 Mt. Sima Rd, Whitehorse, YT, Canada.
 LOG- 22 SCR- 41 WEI- 21

Applies to Method: Processed at ALS Vancouver located at 2103 Dollarton Hwy, North Vancouver, BC, Canada.
 Au- ICP21 ME- ICP41



ALS Canada Ltd.
 2103 Dollarton Hwy
 North Vancouver BC V7H 0A7
 Phone: +1 (604) 984 0221 Fax: +1 (604) 984 0218
 www.alsglobal.com

To: **STRATEGIC METALS LTD.**
C/ O ARCHER, CATHRO & ASSOCIATES (1981)
LIMITED
1016- 510 W HASTINGS ST
VANCOUVER BC V6B 1L8

Page: 1
Total # Pages: 6 (A - C)
Plus Appendix Pages
Finalized Date: 2- SEP- 2015
Account: MTT

CERTIFICATE WH15123366

Project: CD Property

This report is for 169 Soil samples submitted to our lab in Whitehorse, YT, Canada on 17- AUG- 2015.

The following have access to data associated with this certificate:

HEATHER BURRELL	JOAN MARIACHER
-----------------	----------------

SAMPLE PREPARATION	
ALS CODE	DESCRIPTION
WEI- 21	Received Sample Weight
LOG- 22	Sample login - Rcd w/o BarCode
SCR- 41	Screen to - 180um and save both

ANALYTICAL PROCEDURES		
ALS CODE	DESCRIPTION	INSTRUMENT
Au- ICP21	Au 30g FA ICP- AES Finish	ICP- AES
ME- ICP41	35 Element Aqua Regia ICP- AES	ICP- AES

To: **STRATEGIC METALS LTD.**
ATTN: JOAN MARIACHER
C/ O ARCHER, CATHRO & ASSOCIATES (1981) LIMITED
1016- 510 W HASTINGS ST
VANCOUVER BC V6B 1L8

This is the Final Report and supersedes any preliminary report with this certificate number. Results apply to samples as submitted. All pages of this report have been checked and approved for release.

***** See Appendix Page for comments regarding this certificate *****

Signature: 
 Colin Ramshaw, Vancouver Laboratory Manager



ALS Canada Ltd.
 2103 Dollarton Hwy
 North Vancouver BC V7H 0A7
 Phone: +1 (604) 984 0221 Fax: +1 (604) 984 0218
 www.alsglobal.com

To: STRATEGIC METALS LTD.
 C/ O ARCHER, CATHRO & ASSOCIATES (1981)
 LIMITED
 1016- 510 W HASTINGS ST
 VANCOUVER BC V6B 1L8

Page: 2 - A
 Total # Pages: 6 (A - C)
 Plus Appendix Pages
 Finalized Date: 2- SEP- 2015
 Account: MTT

Project: CD Property

CERTIFICATE OF ANALYSIS WH15123366

Sample Description	Method	WEI- 21	Au- ICP21	ME- ICP41	ME- ICP41	ME- ICP41	ME- ICP41	ME- ICP41	ME- ICP41	ME- ICP41	ME- ICP41	ME- ICP41	ME- ICP41	ME- ICP41	ME- ICP41	ME- ICP41
	Analyte	Recvd Wt.	Au	Ag	Al	As	B	Ba	Be	Bi	Ca	Cd	Co	Cr	Cu	Fe
Units		kg	ppm	ppm	%	ppm	ppm	ppm	ppm	ppm	%	ppm	ppm	ppm	ppm	%
LOR		0.02	0.001	0.2	0.01	2	10	10	0.5	2	0.01	0.5	1	1	1	0.01
ZZ105001		0.33	0.001	0.3	2.14	14	<10	190	0.6	<2	0.33	<0.5	12	42	25	3.04
ZZ105002		0.44	0.003	<0.2	1.36	19	<10	130	0.5	<2	0.35	<0.5	12	39	23	2.63
ZZ105003		0.44	0.006	0.3	2.11	72	<10	270	1.2	<2	0.64	<0.5	18	67	43	3.98
ZZ105004		0.42	0.003	0.2	1.49	17	<10	130	<0.5	<2	0.24	<0.5	9	35	23	2.67
ZZ105005		0.29	0.001	<0.2	1.65	23	<10	160	<0.5	<2	0.38	<0.5	12	37	26	2.80
ZZ105006		0.31	<0.001	0.2	1.76	20	<10	130	<0.5	<2	0.18	<0.5	7	32	20	2.96
ZZ105007		0.35	0.001	0.3	1.30	17	<10	110	<0.5	<2	0.20	<0.5	7	30	15	2.34
ZZ105008		0.52	0.002	0.2	1.56	18	<10	170	0.5	<2	0.62	<0.5	14	45	36	2.63
ZZ105009		0.54	0.002	0.2	1.91	18	<10	200	0.9	<2	0.89	<0.5	16	71	48	3.33
ZZ105010		0.32	<0.001	<0.2	1.37	14	<10	120	0.5	<2	0.91	<0.5	13	76	32	2.53
ZZ105011		0.38	0.013	0.2	1.23	112	<10	150	0.5	<2	1.65	<0.5	9	46	43	2.27
ZZ105012		0.37	0.001	<0.2	1.44	21	<10	130	0.5	<2	0.91	<0.5	12	71	36	2.56
ZZ105013		0.32	0.003	<0.2	1.38	15	<10	120	0.5	<2	1.02	<0.5	9	46	27	2.45
ZZ105014		0.32	<0.001	<0.2	1.12	14	<10	150	0.5	<2	1.66	<0.5	11	38	40	2.07
ZZ105015		0.30	0.001	<0.2	1.31	16	<10	130	0.5	<2	1.41	<0.5	9	41	37	2.28
ZZ105016		0.33	0.003	<0.2	1.04	21	<10	100	0.5	<2	1.92	<0.5	10	33	36	2.10
ZZ105017		0.46	0.002	<0.2	1.38	35	<10	130	0.5	<2	1.39	<0.5	12	54	42	2.63
ZZ105018		0.36	0.005	0.2	1.44	63	<10	160	0.6	<2	1.61	<0.5	12	46	43	2.41
ZZ105019		0.41	0.013	0.2	1.45	123	<10	170	0.6	<2	1.45	<0.5	12	53	41	2.84
ZZ105020		0.49	0.017	0.3	1.39	205	<10	140	0.5	<2	0.54	<0.5	16	61	30	3.13
ZZ105021		0.44	0.008	0.3	1.70	35	<10	180	0.5	<2	0.84	<0.5	14	55	46	2.71
ZZ105022		0.37	0.017	<0.2	1.70	88	<10	140	0.6	<2	0.71	<0.5	15	64	36	3.01
ZZ105023		0.35	0.004	<0.2	1.71	19	<10	180	0.6	<2	1.01	<0.5	14	95	42	2.86
ZZ105024		0.41	0.006	0.3	1.53	26	<10	210	0.5	<2	1.10	<0.5	12	92	34	2.57
ZZ105025		0.41	0.008	0.5	2.07	45	<10	190	1.3	<2	1.10	<0.5	33	98	70	5.91
ZZ105026		0.44	0.007	0.2	1.71	39	<10	140	1.0	<2	0.38	<0.5	22	71	38	4.72
ZZ105027		0.38	0.004	0.2	1.68	32	<10	210	0.8	<2	0.61	<0.5	26	109	47	4.85
ZZ105028		0.51	0.006	0.2	1.77	30	<10	190	0.7	<2	0.56	<0.5	14	60	53	3.57
ZZ105029		0.50	0.004	0.3	2.14	48	<10	220	0.9	<2	0.51	<0.5	14	68	53	4.01
ZZ105030		0.60	0.003	0.2	1.83	17	<10	200	<0.5	<2	0.41	<0.5	9	40	30	2.65
ZZ105031		0.50	0.005	0.4	1.98	30	<10	170	0.8	<2	0.75	<0.5	16	58	64	3.38
ZZ105032		0.55	0.003	<0.2	1.52	21	<10	150	<0.5	<2	0.48	<0.5	10	49	27	2.63
ZZ105033		0.39	0.005	0.2	1.63	22	<10	170	0.6	<2	0.85	<0.5	10	47	41	2.54
ZZ105034		0.47	0.004	0.2	1.89	21	<10	210	0.7	<2	0.86	<0.5	16	64	44	3.09
ZZ105035		0.43	0.007	0.2	1.76	69	<10	150	0.7	2	0.72	<0.5	14	70	48	3.56
ZZ105036		0.51	0.007	0.2	1.56	22	<10	160	0.5	<2	0.91	<0.5	13	58	43	2.69
ZZ105037		0.41	0.003	<0.2	1.87	16	<10	180	0.5	<2	0.72	<0.5	21	209	51	3.02
ZZ105038		0.33	0.002	0.2	1.61	18	<10	220	0.5	2	1.23	<0.5	15	71	42	2.68
ZZ105039		0.37	0.004	<0.2	1.59	42	<10	160	0.6	<2	0.64	<0.5	17	69	35	3.80
ZZ105040		0.37	0.012	0.3	1.55	79	<10	200	0.6	<2	1.42	<0.5	12	40	59	2.64



ALS Canada Ltd.
 2103 Dollarton Hwy
 North Vancouver BC V7H 0A7
 Phone: +1 (604) 984 0221 Fax: +1 (604) 984 0218
 www.alsglobal.com

To: STRATEGIC METALS LTD.
 C/ O ARCHER, CATHRO & ASSOCIATES (1981)
 LIMITED
 1016- 510 W HASTINGS ST
 VANCOUVER BC V6B 1L8

Page: 2 - B
 Total # Pages: 6 (A - C)
 Plus Appendix Pages
 Finalized Date: 2- SEP- 2015
 Account: MTT

Project: CD Property

CERTIFICATE OF ANALYSIS WH15123366

Sample Description	Method Analyte Units LOR	ME- ICP41	ME- ICP41	ME- ICP41	ME- ICP41	ME- ICP41	ME- ICP41	ME- ICP41	ME- ICP41	ME- ICP41	ME- ICP41	ME- ICP41	ME- ICP41	ME- ICP41	ME- ICP41	
		Ga ppm	Hg ppm	K %	La ppm	Mg %	Mn ppm	Mo ppm	Na %	Ni ppm	P ppm	Pb ppm	S %	Sb ppm	Sc ppm	Sr ppm
		10	1	0.01	10	0.01	5	1	0.01	1	10	2	0.01	2	1	1
ZZ105001		10	<1	0.08	10	0.55	370	1	0.01	32	440	10	0.01	<2	4	31
ZZ105002		10	<1	0.06	10	0.54	460	<1	0.01	36	430	5	<0.01	3	5	24
ZZ105003		10	<1	0.08	20	0.57	771	1	0.01	59	620	15	0.01	6	7	43
ZZ105004		10	<1	0.08	10	0.47	273	1	<0.01	27	350	8	<0.01	<2	4	18
ZZ105005		10	<1	0.08	10	0.49	638	<1	0.01	26	360	9	0.01	<2	4	29
ZZ105006		10	<1	0.06	10	0.41	226	1	<0.01	22	370	8	0.01	3	3	18
ZZ105007		10	<1	0.06	10	0.40	247	1	<0.01	20	360	8	<0.01	<2	3	16
ZZ105008		10	1	0.12	20	0.58	564	<1	0.02	40	630	10	0.02	<2	6	39
ZZ105009		10	1	0.09	20	0.63	622	<1	0.01	63	1010	7	0.03	<2	7	46
ZZ105010		<10	<1	0.06	10	0.64	283	<1	0.02	59	790	3	0.04	<2	5	44
ZZ105011		<10	1	0.07	10	0.35	339	<1	0.02	38	930	3	0.08	4	5	71
ZZ105012		10	1	0.07	10	0.63	314	<1	0.01	55	800	7	0.04	<2	5	48
ZZ105013		10	<1	0.08	10	0.57	270	<1	0.02	35	690	8	0.04	<2	5	52
ZZ105014		10	<1	0.06	10	0.38	560	<1	0.02	36	830	6	0.08	<2	3	82
ZZ105015		<10	1	0.06	10	0.48	275	<1	0.01	34	660	10	0.07	2	3	69
ZZ105016		<10	<1	0.06	10	0.35	424	<1	0.01	32	890	7	0.10	3	2	88
ZZ105017		10	1	0.17	20	0.59	237	<1	0.01	44	650	6	0.05	<2	5	68
ZZ105018		<10	<1	0.12	10	0.53	419	<1	0.01	44	760	8	0.08	3	4	78
ZZ105019		10	1	0.12	10	0.56	380	<1	0.01	46	850	7	0.08	5	5	76
ZZ105020		<10	<1	0.10	10	0.49	337	<1	0.01	63	380	13	0.05	11	6	40
ZZ105021		10	<1	0.07	10	0.58	471	<1	0.01	45	690	8	0.04	<2	5	43
ZZ105022		10	1	0.07	10	0.61	403	<1	0.02	49	550	6	0.03	3	6	37
ZZ105023		10	<1	0.06	10	0.75	367	<1	0.01	70	880	8	0.07	4	5	58
ZZ105024		<10	<1	0.08	10	0.59	371	<1	0.01	83	740	5	0.06	3	5	54
ZZ105025		10	3	0.09	20	0.59	1155	1	0.01	113	1080	6	0.07	4	11	70
ZZ105026		10	1	0.09	10	0.49	682	<1	<0.01	74	480	11	0.03	4	8	29
ZZ105027		10	2	0.14	20	0.58	632	1	0.01	104	730	11	0.19	3	6	66
ZZ105028		10	2	0.08	10	0.48	364	1	0.01	49	780	11	0.04	2	8	40
ZZ105029		10	1	0.16	20	0.70	560	1	0.01	50	590	17	0.02	5	9	41
ZZ105030		10	<1	0.07	10	0.52	336	<1	0.01	30	550	8	0.01	<2	4	30
ZZ105031		10	1	0.09	20	0.58	567	1	0.01	49	980	10	0.05	6	7	48
ZZ105032		10	1	0.12	10	0.66	292	<1	0.01	34	720	7	<0.01	2	5	31
ZZ105033		10	1	0.09	10	0.46	277	<1	0.01	41	730	8	0.04	2	5	50
ZZ105034		10	<1	0.07	10	0.55	587	<1	0.01	51	1070	8	0.05	2	6	58
ZZ105035		10	<1	0.13	10	0.62	430	1	0.02	69	750	10	0.05	4	6	44
ZZ105036		<10	<1	0.06	10	0.52	470	<1	0.02	55	1080	9	0.09	<2	4	50
ZZ105037		10	<1	0.06	10	1.34	401	<1	0.02	183	740	6	0.04	<2	6	36
ZZ105038		10	<1	0.05	10	0.56	836	<1	0.02	66	1220	7	0.08	2	4	62
ZZ105039		10	1	0.09	10	0.49	552	1	0.02	62	750	6	0.13	3	5	40
ZZ105040		<10	1	0.06	10	0.57	595	<1	0.02	40	980	7	0.08	4	4	47



ALS Canada Ltd.
 2103 Dollarton Hwy
 North Vancouver BC V7H 0A7
 Phone: +1 (604) 984 0221 Fax: +1 (604) 984 0218
 www.alsglobal.com

To: STRATEGIC METALS LTD.
 C/ O ARCHER, CATHRO & ASSOCIATES (1981)
 LIMITED
 1016- 510 W HASTINGS ST
 VANCOUVER BC V6B 1L8

Page: 2 - C
 Total # Pages: 6 (A - C)
 Plus Appendix Pages
 Finalized Date: 2- SEP- 2015
 Account: MTT

Project: CD Property

CERTIFICATE OF ANALYSIS WH15123366

Sample Description	Method Analyte Units LOR	ME- ICP41	ME- ICP41	ME- ICP41	ME- ICP41	ME- ICP41	ME- ICP41	ME- ICP41
		Th	Ti	Tl	U	V	W	Zn
		ppm	%	ppm	ppm	ppm	ppm	ppm
		20	0.01	10	10	1	10	2
ZZ105001		<20	0.08	<10	<10	66	<10	52
ZZ105002		<20	0.07	<10	<10	52	<10	48
ZZ105003		<20	0.03	<10	<10	77	<10	78
ZZ105004		<20	0.07	<10	<10	65	<10	57
ZZ105005		<20	0.07	<10	<10	66	<10	51
ZZ105006		<20	0.08	<10	<10	66	<10	45
ZZ105007		<20	0.07	<10	<10	59	<10	39
ZZ105008		<20	0.08	<10	<10	57	<10	57
ZZ105009		<20	0.06	<10	<10	63	<10	52
ZZ105010		<20	0.05	<10	<10	57	<10	39
ZZ105011		<20	0.02	<10	<10	48	<10	35
ZZ105012		<20	0.06	<10	<10	52	<10	47
ZZ105013		<20	0.07	<10	<10	50	<10	48
ZZ105014		<20	0.05	<10	<10	44	<10	39
ZZ105015		<20	0.05	<10	<10	49	<10	44
ZZ105016		<20	0.04	<10	<10	43	<10	49
ZZ105017		<20	0.08	<10	<10	51	<10	60
ZZ105018		<20	0.07	<10	<10	49	<10	52
ZZ105019		<20	0.06	<10	<10	52	<10	58
ZZ105020		<20	0.04	<10	<10	55	<10	56
ZZ105021		<20	0.05	<10	<10	59	<10	49
ZZ105022		<20	0.05	<10	<10	64	<10	48
ZZ105023		<20	0.05	<10	<10	58	<10	47
ZZ105024		<20	0.03	<10	<10	47	<10	43
ZZ105025		<20	0.01	10	<10	78	<10	72
ZZ105026		<20	0.02	10	<10	66	<10	61
ZZ105027		<20	0.02	10	<10	66	<10	71
ZZ105028		<20	0.03	10	<10	63	<10	55
ZZ105029		<20	0.07	<10	<10	82	<10	79
ZZ105030		<20	0.05	<10	<10	62	<10	49
ZZ105031		<20	0.05	<10	<10	78	<10	53
ZZ105032		<20	0.10	<10	<10	59	<10	56
ZZ105033		<20	0.03	<10	<10	53	<10	42
ZZ105034		<20	0.04	<10	<10	61	<10	51
ZZ105035		<20	0.05	<10	<10	56	<10	65
ZZ105036		<20	0.04	<10	<10	51	<10	43
ZZ105037		<20	0.05	<10	<10	55	<10	41
ZZ105038		<20	0.04	<10	<10	55	<10	37
ZZ105039		<20	0.02	<10	<10	66	<10	55
ZZ105040		<20	0.03	<10	<10	47	<10	37



ALS Canada Ltd.
 2103 Dollarton Hwy
 North Vancouver BC V7H 0A7
 Phone: +1 (604) 984 0221 Fax: +1 (604) 984 0218
 www.alsglobal.com

To: STRATEGIC METALS LTD.
 C/ O ARCHER, CATHRO & ASSOCIATES (1981)
 LIMITED
 1016- 510 W HASTINGS ST
 VANCOUVER BC V6B 1L8

Page: 3 - A
 Total # Pages: 6 (A - C)
 Plus Appendix Pages
 Finalized Date: 2- SEP- 2015
 Account: MTT

Project: CD Property

CERTIFICATE OF ANALYSIS WH15123366

Sample Description	Method	WEI- 21	Au- ICP21	ME- ICP41	ME- ICP41	ME- ICP41	ME- ICP41	ME- ICP41	ME- ICP41	ME- ICP41	ME- ICP41	ME- ICP41	ME- ICP41	ME- ICP41	ME- ICP41	ME- ICP41
	Analyte	Recvd Wt.	Au	Ag	Al	As	B	Ba	Be	Bi	Ca	Cd	Co	Cr	Cu	Fe
Units		kg	ppm	ppm	%	ppm	ppm	ppm	ppm	ppm	%	ppm	ppm	ppm	ppm	%
LOR		0.02	0.001	0.2	0.01	2	10	10	0.5	2	0.01	0.5	1	1	1	0.01
ZZ105041		0.36	0.008	<0.2	0.98	93	<10	140	<0.5	2	1.28	<0.5	7	23	32	1.63
ZZ105042		0.38	0.007	0.2	1.18	133	<10	120	<0.5	2	0.56	<0.5	10	38	21	2.33
ZZ105043		0.40	0.015	0.3	1.50	153	<10	160	0.5	2	1.16	<0.5	11	41	39	2.49
ZZ105044		0.37	0.010	0.2	1.14	46	<10	120	<0.5	<2	1.15	<0.5	9	44	29	2.04
ZZ105045		0.31	0.006	0.2	1.14	41	<10	170	0.5	<2	1.88	<0.5	10	31	39	1.78
ZZ105046		0.36	0.003	0.2	1.14	34	10	230	<0.5	2	2.18	0.5	16	85	38	2.08
ZZ105047		0.45	0.005	0.4	1.92	87	<10	110	0.7	2	0.79	0.5	30	259	39	3.59
ZZ105048		0.40	0.004	<0.2	1.69	22	<10	220	0.6	<2	1.68	0.5	31	175	51	3.16
ZZ105049		0.53	0.006	0.2	1.90	52	<10	220	0.5	2	0.59	<0.5	24	182	28	4.00
ZZ105050		0.52	0.002	<0.2	1.73	13	<10	170	<0.5	<2	0.53	<0.5	34	242	20	2.42
ZZ105051		0.57	0.005	<0.2	1.26	17	<10	230	0.5	<2	0.37	<0.5	12	55	33	2.33
ZZ105052		0.46	0.006	0.3	1.66	42	<10	240	0.5	<2	0.39	<0.5	13	137	30	3.00
ZZ105053		0.46	0.002	<0.2	1.47	35	<10	270	0.5	<2	0.45	<0.5	26	170	30	3.14
ZZ105054		0.45	0.001	<0.2	1.06	4	<10	140	<0.5	<2	0.33	<0.5	9	61	13	1.65
ZZ105055		0.50	0.002	<0.2	1.48	9	<10	160	<0.5	<2	0.32	<0.5	20	85	24	2.64
ZZ105056		0.42	<0.001	<0.2	1.10	5	<10	140	<0.5	2	0.20	<0.5	18	62	13	2.22
ZZ105057		0.38	0.001	<0.2	1.25	7	<10	140	<0.5	3	0.22	<0.5	17	66	13	2.33
ZZ105058		0.33	0.001	<0.2	1.38	6	<10	200	<0.5	3	0.19	<0.5	16	58	13	2.16
ZZ105059		0.31	<0.001	<0.2	1.31	3	<10	80	<0.5	2	0.21	<0.5	25	94	17	2.25
ZZ105060		0.31	0.002	<0.2	0.97	3	<10	160	<0.5	2	0.47	<0.5	13	69	17	1.66
ZZ105061		0.43	0.001	<0.2	1.72	5	<10	140	<0.5	3	0.41	<0.5	23	152	19	2.74
ZZ105062		0.38	0.002	<0.2	1.52	4	<10	150	<0.5	<2	0.45	<0.5	19	135	23	2.38
ZZ105063		0.36	0.001	<0.2	0.97	12	<10	150	0.5	<2	0.48	<0.5	10	42	20	2.40
ZZ105064		0.35	<0.001	<0.2	1.61	15	<10	120	0.9	<2	0.17	<0.5	12	26	26	3.77
ZZ105065		0.46	0.001	<0.2	1.14	9	<10	90	<0.5	<2	0.74	<0.5	9	27	21	2.26
ZZ105066		0.44	0.002	<0.2	1.09	8	<10	100	<0.5	2	1.01	<0.5	8	26	22	2.29
ZZ105067		0.47	0.012	<0.2	0.94	17	<10	310	0.5	<2	1.70	<0.5	12	48	30	1.78
ZZ105068		0.40	0.011	0.2	1.14	31	<10	160	0.6	<2	0.89	<0.5	14	64	22	2.10
ZZ105069		0.53	0.002	<0.2	2.05	4	<10	310	0.5	2	0.83	<0.5	32	277	31	2.55
ZZ105070		0.36	0.002	<0.2	2.25	3	<10	300	0.5	<2	0.72	<0.5	31	388	29	2.59
ZZ105071		0.48	0.001	<0.2	2.21	3	<10	440	0.5	2	0.76	<0.5	30	282	41	2.52
ZZ105072		0.38	0.001	<0.2	1.90	3	<10	110	<0.5	4	0.25	<0.5	29	299	18	3.02
ZZ105073		0.36	<0.001	<0.2	2.25	6	<10	310	<0.5	<2	0.30	<0.5	18	284	18	2.61
ZZ105074		0.45	<0.001	<0.2	2.54	6	<10	240	0.5	2	0.33	<0.5	23	307	23	3.01
ZZ105075		0.38	0.001	<0.2	1.78	2	<10	150	<0.5	3	0.29	<0.5	21	259	10	1.81
ZZ105076		0.47	<0.001	<0.2	1.09	5	<10	150	<0.5	<2	0.26	<0.5	13	109	13	1.55
ZZ105077		0.50	0.003	<0.2	1.23	7	<10	220	<0.5	2	0.46	<0.5	19	116	21	1.84
ZZ105078		0.41	0.001	<0.2	1.18	5	<10	350	<0.5	2	0.72	<0.5	11	71	32	1.67
ZZ105079		0.43	0.001	0.2	1.21	14	<10	220	<0.5	<2	0.67	<0.5	13	56	23	2.04
ZZ105080		0.48	0.002	<0.2	1.02	7	<10	170	<0.5	<2	0.48	<0.5	8	39	26	1.67



ALS Canada Ltd.
 2103 Dollarton Hwy
 North Vancouver BC V7H 0A7
 Phone: +1 (604) 984 0221 Fax: +1 (604) 984 0218
 www.alsglobal.com

To: STRATEGIC METALS LTD.
 C/ O ARCHER, CATHRO & ASSOCIATES (1981)
 LIMITED
 1016- 510 W HASTINGS ST
 VANCOUVER BC V6B 1L8

Page: 3 - B
 Total # Pages: 6 (A - C)
 Plus Appendix Pages
 Finalized Date: 2- SEP- 2015
 Account: MTT

Project: CD Property

CERTIFICATE OF ANALYSIS WH15123366

Sample Description	Method Analyte Units LOR	ME- ICP41	ME- ICP41	ME- ICP41	ME- ICP41	ME- ICP41	ME- ICP41	ME- ICP41	ME- ICP41	ME- ICP41	ME- ICP41	ME- ICP41	ME- ICP41	ME- ICP41	ME- ICP41	
		Ga ppm	Hg ppm	K %	La ppm	Mg %	Mn ppm	Mo ppm	Na %	Ni ppm	P ppm	Pb ppm	S %	Sb ppm	Sc ppm	Sr ppm
		10	1	0.01	10	0.01	5	1	0.01	1	10	2	0.01	2	1	
ZZ105041		<10	<1	0.05	10	0.28	461	<1	0.02	28	880	4	0.09	3	2	55
ZZ105042		<10	<1	0.06	10	0.46	429	<1	0.02	41	530	5	0.03	3	4	30
ZZ105043		<10	<1	0.07	10	0.41	408	1	0.02	41	810	8	0.06	4	4	51
ZZ105044		<10	<1	0.06	10	0.40	289	<1	0.02	39	810	7	0.06	6	3	56
ZZ105045		<10	1	0.05	10	0.32	588	<1	0.03	49	1020	6	0.12	4	2	90
ZZ105046		<10	<1	0.06	10	0.64	1450	<1	0.03	217	970	11	0.16	2	3	93
ZZ105047		10	<1	0.06	10	1.77	488	<1	0.02	297	750	77	0.04	14	8	38
ZZ105048		10	1	0.08	10	1.61	1740	<1	0.02	253	940	24	0.07	2	6	75
ZZ105049		10	<1	0.13	10	1.88	479	1	0.02	218	520	7	0.03	<2	6	32
ZZ105050		<10	<1	0.07	10	2.53	534	<1	0.02	313	560	4	0.03	<2	4	33
ZZ105051		<10	1	0.07	10	0.70	337	1	0.02	85	480	8	0.02	<2	4	26
ZZ105052		10	<1	0.17	10	0.94	870	1	0.01	107	560	21	0.02	6	5	27
ZZ105053		<10	<1	0.07	10	1.72	167	<1	0.02	409	380	6	0.03	7	6	31
ZZ105054		<10	<1	0.04	10	1.00	174	<1	0.02	134	450	3	0.02	<2	3	26
ZZ105055		<10	<1	0.06	10	1.58	452	<1	0.03	267	510	5	0.02	<2	5	27
ZZ105056		<10	<1	0.03	10	1.33	380	<1	0.02	165	310	7	0.01	<2	3	18
ZZ105057		<10	<1	0.05	10	1.18	304	<1	0.02	178	210	6	0.01	2	4	19
ZZ105058		<10	<1	0.05	10	1.10	324	<1	0.02	158	190	5	0.01	<2	3	19
ZZ105059		10	<1	0.05	10	1.79	405	<1	0.02	233	220	3	0.01	<2	3	16
ZZ105060		<10	<1	0.07	10	1.20	228	<1	0.03	202	470	2	0.04	<2	3	28
ZZ105061		10	1	0.10	10	2.33	363	<1	0.02	220	350	3	0.02	<2	5	26
ZZ105062		<10	<1	0.11	10	1.87	348	<1	0.02	197	570	2	0.02	<2	5	24
ZZ105063		<10	<1	0.16	10	0.52	238	<1	0.02	97	400	16	0.03	<2	2	27
ZZ105064		10	<1	0.25	30	0.41	307	1	0.02	36	210	24	0.01	<2	3	18
ZZ105065		<10	<1	0.14	20	0.45	310	<1	0.03	27	370	8	0.03	<2	3	33
ZZ105066		<10	<1	0.12	20	0.49	288	<1	0.03	31	480	18	0.04	<2	3	47
ZZ105067		<10	<1	0.11	20	0.67	419	<1	0.02	265	700	7	0.10	2	3	75
ZZ105068		<10	<1	0.13	20	0.81	433	<1	0.02	166	560	8	0.04	<2	5	41
ZZ105069		10	<1	0.13	10	3.29	353	<1	0.02	528	610	4	0.05	<2	6	40
ZZ105070		10	<1	0.11	10	3.56	318	<1	0.02	561	540	4	0.05	<2	6	37
ZZ105071		10	<1	0.10	10	3.02	395	1	0.02	544	740	8	0.05	<2	6	41
ZZ105072		10	<1	0.06	10	2.82	305	<1	0.02	294	170	5	0.01	<2	3	22
ZZ105073		10	1	0.27	10	2.34	214	<1	0.02	189	260	5	0.01	<2	3	20
ZZ105074		10	<1	0.08	10	3.00	267	<1	0.01	263	240	3	0.01	<2	4	27
ZZ105075		<10	<1	0.06	10	2.99	217	<1	0.02	327	310	4	0.01	<2	3	17
ZZ105076		<10	<1	0.08	10	1.19	185	<1	0.01	154	340	3	0.01	<2	2	18
ZZ105077		<10	<1	0.08	10	1.42	294	<1	0.02	281	330	4	0.04	<2	4	31
ZZ105078		<10	<1	0.08	10	1.01	178	<1	0.02	275	420	7	0.08	2	5	47
ZZ105079		<10	<1	0.09	10	0.65	432	<1	0.03	105	680	7	0.05	<2	3	49
ZZ105080		<10	<1	0.08	10	0.49	236	<1	0.02	65	660	5	0.04	<2	2	37



ALS Canada Ltd.
 2103 Dollarton Hwy
 North Vancouver BC V7H 0A7
 Phone: +1 (604) 984 0221 Fax: +1 (604) 984 0218
 www.alsglobal.com

To: STRATEGIC METALS LTD.
 C/ O ARCHER, CATHRO & ASSOCIATES (1981)
 LIMITED
 1016- 510 W HASTINGS ST
 VANCOUVER BC V6B 1L8

Page: 3 - C
 Total # Pages: 6 (A - C)
 Plus Appendix Pages
 Finalized Date: 2- SEP- 2015
 Account: MTT

Project: CD Property

CERTIFICATE OF ANALYSIS WH15123366

Sample Description	Method Analyte Units LOR	ME- ICP41	ME- ICP41	ME- ICP41	ME- ICP41	ME- ICP41	ME- ICP41	
		Th	Ti	Tl	U	V	W	Zn
		ppm	%	ppm	ppm	ppm	ppm	ppm
		20	0.01	10	10	1	10	2
ZZ105041		<20	0.03	<10	<10	36	<10	27
ZZ105042		<20	0.05	<10	<10	44	<10	45
ZZ105043		<20	0.02	<10	<10	46	<10	46
ZZ105044		<20	0.02	<10	<10	41	<10	44
ZZ105045		<20	0.02	<10	<10	34	<10	39
ZZ105046		<20	0.03	<10	<10	37	<10	76
ZZ105047		<20	0.03	<10	<10	57	<10	174
ZZ105048		<20	0.05	<10	<10	59	<10	73
ZZ105049		<20	0.08	<10	<10	66	<10	69
ZZ105050		<20	0.06	<10	<10	44	<10	53
ZZ105051		<20	0.07	<10	<10	53	<10	62
ZZ105052		<20	0.07	<10	<10	69	<10	110
ZZ105053		<20	0.06	<10	<10	58	<10	50
ZZ105054		<20	0.06	<10	<10	31	<10	29
ZZ105055		<20	0.07	<10	<10	48	<10	48
ZZ105056		<20	0.06	<10	<10	42	<10	34
ZZ105057		<20	0.07	<10	<10	48	<10	40
ZZ105058		<20	0.08	<10	<10	48	<10	38
ZZ105059		<20	0.10	<10	<10	44	<10	36
ZZ105060		<20	0.06	<10	<10	35	<10	32
ZZ105061		<20	0.09	<10	<10	57	<10	46
ZZ105062		<20	0.08	<10	<10	54	<10	40
ZZ105063		<20	0.05	<10	<10	36	<10	51
ZZ105064		<20	0.05	<10	<10	34	<10	90
ZZ105065		<20	0.06	<10	<10	39	<10	45
ZZ105066		<20	0.05	<10	<10	39	<10	67
ZZ105067		<20	0.03	<10	<10	29	<10	34
ZZ105068		<20	0.04	<10	<10	35	<10	45
ZZ105069		<20	0.08	<10	<10	51	<10	40
ZZ105070		<20	0.09	<10	<10	50	<10	43
ZZ105071		<20	0.08	<10	<10	48	<10	41
ZZ105072		<20	0.10	<10	<10	56	<10	40
ZZ105073		<20	0.18	<10	<10	63	<10	45
ZZ105074		<20	0.15	<10	<10	70	<10	45
ZZ105075		<20	0.08	<10	<10	37	<10	25
ZZ105076		<20	0.05	<10	<10	32	<10	26
ZZ105077		<20	0.06	<10	<10	37	<10	32
ZZ105078		<20	0.06	<10	<10	43	<10	38
ZZ105079		<20	0.05	<10	<10	44	<10	59
ZZ105080		<20	0.04	<10	<10	35	<10	47



ALS Canada Ltd.
 2103 Dollarton Hwy
 North Vancouver BC V7H 0A7
 Phone: +1 (604) 984 0221 Fax: +1 (604) 984 0218
 www.alsglobal.com

To: STRATEGIC METALS LTD.
 C/ O ARCHER, CATHRO & ASSOCIATES (1981)
 LIMITED
 1016- 510 W HASTINGS ST
 VANCOUVER BC V6B 1L8

Page: 4 - A
 Total # Pages: 6 (A - C)
 Plus Appendix Pages
 Finalized Date: 2- SEP- 2015
 Account: MTT

Project: CD Property

CERTIFICATE OF ANALYSIS WH15123366

Sample Description	Method	WEI- 21	Au- ICP21	ME- ICP41	ME- ICP41	ME- ICP41	ME- ICP41	ME- ICP41	ME- ICP41	ME- ICP41	ME- ICP41	ME- ICP41	ME- ICP41	ME- ICP41	ME- ICP41	ME- ICP41
	Analyte	Recvd Wt.	Au	Ag	Al	As	B	Ba	Be	Bi	Ca	Cd	Co	Cr	Cu	Fe
Units		kg	ppm	ppm	%	ppm	ppm	ppm	ppm	ppm	%	ppm	ppm	ppm	ppm	%
LOR		0.02	0.001	0.2	0.01	2	10	10	0.5	2	0.01	0.5	1	1	1	0.01
ZZ105081		0.43	0.003	<0.2	1.17	12	<10	190	<0.5	<2	0.62	<0.5	17	41	27	2.20
ZZ105082		0.42	0.001	<0.2	1.20	9	<10	170	<0.5	3	0.43	<0.5	12	55	24	2.15
ZZ105083		0.46	0.005	<0.2	1.11	8	<10	170	<0.5	<2	0.48	<0.5	13	57	21	2.00
ZZ105084		0.40	0.002	<0.2	0.94	4	<10	220	<0.5	2	0.51	<0.5	8	45	21	1.41
ZZ105085		0.37	0.002	<0.2	0.99	13	<10	180	<0.5	<2	0.28	<0.5	5	28	17	1.85
ZZ105086		0.50	0.003	<0.2	0.79	7	<10	130	<0.5	<2	0.20	<0.5	6	27	7	1.43
ZZ105087		0.41	0.001	<0.2	1.24	10	<10	110	<0.5	2	0.20	<0.5	10	39	13	2.23
ZZ105088		0.34	0.006	<0.2	0.94	8	<10	80	<0.5	2	0.13	<0.5	7	25	10	1.93
ZZ105089		0.33	NSS	0.5	1.82	10	<10	190	1.0	<2	1.14	<0.5	9	49	45	2.61
ZZ105090		0.40	0.001	<0.2	2.43	8	<10	90	0.7	2	0.41	<0.5	13	58	24	3.83
ZZ105091		0.28	0.038	<0.2	1.18	5	<10	130	<0.5	2	0.61	<0.5	8	24	24	1.63
ZZ105092		0.34	0.003	<0.2	1.20	6	<10	130	<0.5	<2	0.28	<0.5	8	23	13	1.85
ZZ105093		0.31	0.002	<0.2	2.94	5	<10	150	0.6	3	0.33	<0.5	17	79	36	4.77
ZZ105094		0.40	0.001	<0.2	1.41	3	<10	150	<0.5	<2	1.35	<0.5	9	30	24	2.30
ZZ105095		0.34	0.003	<0.2	1.64	7	<10	130	<0.5	<2	0.47	<0.5	9	33	17	2.63
ZZ105096		0.36	0.003	<0.2	2.16	15	<10	150	<0.5	3	0.44	<0.5	12	42	19	3.20
ZZ105097		0.35	0.002	<0.2	1.23	8	<10	110	<0.5	<2	0.22	<0.5	11	31	29	2.40
ZZ105098		0.41	0.001	<0.2	2.31	8	<10	140	<0.5	4	0.26	<0.5	13	45	19	3.64
ZZ105099		0.37	0.003	<0.2	2.75	9	<10	220	0.5	3	0.41	<0.5	13	49	21	3.86
ZZ105100		0.43	0.001	<0.2	1.19	8	<10	90	<0.5	<2	0.54	<0.5	7	28	15	2.30
ZZ105101		0.35	0.004	<0.2	1.12	9	<10	110	<0.5	2	0.57	<0.5	6	24	17	1.86
ZZ105102		0.38	0.002	<0.2	1.24	9	<10	120	<0.5	<2	0.59	<0.5	8	28	17	2.10
ZZ105103		0.42	0.008	0.5	1.16	18	<10	90	0.7	2	0.39	<0.5	6	16	25	2.35
ZZ105104		0.66	0.003	<0.2	1.23	7	<10	100	0.6	<2	0.26	<0.5	8	22	12	2.37
ZZ105105		0.73	0.002	<0.2	1.31	8	<10	100	0.6	2	0.27	<0.5	8	23	14	2.64
ZZ105106		0.65	0.002	<0.2	1.30	6	<10	100	0.6	<2	0.23	<0.5	10	23	13	2.85
ZZ105107		0.45	0.013	<0.2	1.03	10	<10	80	0.5	<2	0.16	<0.5	8	21	17	2.64
ZZ105108		0.40	0.008	<0.2	1.37	10	<10	80	0.6	<2	0.14	<0.5	9	26	16	3.00
ZZ105109		0.52	0.003	<0.2	1.44	10	<10	80	0.5	<2	0.13	<0.5	8	24	18	2.93
ZZ105110		0.39	0.007	0.3	2.61	14	<10	200	1.2	<2	0.21	<0.5	13	43	50	4.73
ZZ105111		0.37	0.006	<0.2	1.33	7	<10	70	<0.5	<2	0.11	<0.5	7	26	14	3.16
ZZ105112		0.51	0.001	<0.2	1.29	10	<10	80	<0.5	<2	0.14	<0.5	6	25	11	2.68
ZZ105113		0.40	0.005	<0.2	1.13	9	<10	80	<0.5	<2	0.11	<0.5	6	20	16	2.95
ZZ105114		0.41	0.003	<0.2	1.29	7	<10	80	<0.5	<2	0.15	<0.5	6	19	10	1.93
ZZ105115		0.38	<0.001	<0.2	1.61	11	<10	90	<0.5	<2	0.13	<0.5	7	28	12	3.08
ZZ105116		0.39	0.009	<0.2	2.17	12	<10	130	0.5	<2	0.18	<0.5	8	33	17	2.94
ZZ105117		0.43	0.002	<0.2	1.65	13	<10	120	<0.5	<2	0.17	<0.5	7	27	19	3.07
ZZ105118		0.48	0.043	<0.2	1.40	9	<10	90	<0.5	<2	0.16	<0.5	8	25	13	2.61
ZZ105119		0.43	0.001	<0.2	1.64	14	<10	60	0.6	<2	0.11	<0.5	9	25	13	2.84
ZZ105120		0.47	<0.001	<0.2	1.36	13	<10	80	<0.5	<2	0.16	<0.5	8	27	13	2.92



ALS Canada Ltd.
 2103 Dollarton Hwy
 North Vancouver BC V7H 0A7
 Phone: +1 (604) 984 0221 Fax: +1 (604) 984 0218
 www.alsglobal.com

To: STRATEGIC METALS LTD.
 C/ O ARCHER, CATHRO & ASSOCIATES (1981)
 LIMITED
 1016- 510 W HASTINGS ST
 VANCOUVER BC V6B 1L8

Page: 4 - B
 Total # Pages: 6 (A - C)
 Plus Appendix Pages
 Finalized Date: 2- SEP- 2015
 Account: MTT

Project: CD Property

CERTIFICATE OF ANALYSIS WH15123366

Sample Description	Method Analyte Units LOR	ME- ICP41	ME- ICP41	ME- ICP41	ME- ICP41	ME- ICP41	ME- ICP41	ME- ICP41	ME- ICP41	ME- ICP41	ME- ICP41	ME- ICP41	ME- ICP41	ME- ICP41	ME- ICP41	
		Ga	Hg	K	La	Mg	Mn	Mo	Na	Ni	P	Pb	S	Sb	Sc	Sr
		ppm	ppm	%	ppm	%	ppm	ppm	%	ppm	ppm	ppm	%	ppm	ppm	ppm
		10	1	0.01	10	0.01	5	1	0.01	1	10	2	0.01	2	1	1
ZZ105081		<10	<1	0.12	10	0.71	465	<1	0.02	122	590	8	0.05	<2	4	42
ZZ105082		<10	<1	0.11	10	0.76	306	<1	0.02	105	480	7	0.03	<2	3	31
ZZ105083		<10	<1	0.11	10	0.78	342	<1	0.02	98	460	9	0.03	<2	3	33
ZZ105084		<10	<1	0.09	10	0.48	314	<1	0.02	80	550	3	0.04	<2	3	37
ZZ105085		<10	<1	0.07	10	0.38	152	1	0.02	52	200	7	0.01	2	2	26
ZZ105086		<10	<1	0.07	10	0.39	184	<1	0.02	46	370	2	0.01	<2	2	14
ZZ105087		<10	<1	0.08	10	0.60	286	<1	0.02	56	240	7	0.01	<2	3	17
ZZ105088		<10	<1	0.08	10	0.38	245	<1	0.01	32	170	7	0.01	<2	2	12
ZZ105089		<10	<1	0.23	30	0.39	388	2	0.02	61	790	8	0.08	<2	7	73
ZZ105090		10	<1	0.33	20	0.82	304	<1	0.02	40	300	11	0.02	<2	5	25
ZZ105091		<10	<1	0.09	10	0.35	297	<1	0.03	31	690	5	0.06	<2	2	41
ZZ105092		<10	<1	0.16	10	0.38	253	<1	0.02	21	270	3	0.02	<2	2	22
ZZ105093		10	<1	0.55	10	0.97	339	<1	0.02	49	290	8	0.02	3	9	23
ZZ105094		10	<1	0.31	10	0.56	370	<1	0.03	25	740	6	0.06	<2	4	58
ZZ105095		10	<1	0.30	10	0.56	290	<1	0.02	24	260	7	0.02	<2	4	28
ZZ105096		10	<1	0.25	10	0.67	250	<1	0.02	33	260	7	0.01	<2	4	26
ZZ105097		<10	<1	0.14	10	0.37	286	<1	0.02	38	510	6	0.01	<2	2	15
ZZ105098		10	<1	0.27	10	0.60	328	1	0.02	31	270	9	0.01	<2	5	23
ZZ105099		10	<1	0.71	20	0.85	326	<1	0.03	37	480	8	0.02	<2	6	31
ZZ105100		<10	<1	0.22	20	0.43	263	<1	0.02	21	580	7	0.02	<2	3	28
ZZ105101		<10	<1	0.14	10	0.39	218	<1	0.02	19	350	6	0.03	<2	3	26
ZZ105102		<10	1	0.13	20	0.45	320	<1	0.02	20	440	5	0.02	<2	3	29
ZZ105103		<10	<1	0.06	10	0.15	311	1	0.02	17	530	17	0.03	3	2	30
ZZ105104		<10	<1	0.15	20	0.35	237	<1	0.01	17	700	13	0.01	<2	4	19
ZZ105105		<10	<1	0.16	20	0.38	237	<1	0.01	17	760	11	0.01	<2	4	18
ZZ105106		<10	<1	0.18	20	0.37	381	<1	0.01	19	710	15	0.01	<2	4	17
ZZ105107		<10	<1	0.15	20	0.30	280	<1	0.01	15	450	11	0.03	<2	3	17
ZZ105108		<10	<1	0.19	20	0.39	392	<1	0.01	17	370	13	0.02	2	3	12
ZZ105109		10	<1	0.15	20	0.35	257	<1	0.01	16	280	13	0.01	<2	2	14
ZZ105110		10	1	0.34	10	0.47	730	<1	0.01	29	880	21	0.04	2	3	28
ZZ105111		10	<1	0.24	10	0.42	216	<1	0.01	15	200	8	0.02	<2	3	11
ZZ105112		10	<1	0.10	10	0.36	226	<1	0.01	11	270	6	0.02	2	2	15
ZZ105113		10	<1	0.09	10	0.25	177	<1	<0.01	12	280	9	0.01	2	2	12
ZZ105114		<10	<1	0.11	10	0.28	157	<1	0.01	12	400	4	0.01	<2	2	11
ZZ105115		10	<1	0.07	10	0.38	369	<1	0.01	12	460	5	0.01	<2	2	13
ZZ105116		10	<1	0.09	10	0.46	256	<1	0.01	19	420	6	0.02	2	4	17
ZZ105117		10	<1	0.09	10	0.38	253	<1	0.01	14	440	9	0.01	<2	2	18
ZZ105118		10	<1	0.15	10	0.36	165	<1	0.01	17	330	6	0.01	2	2	13
ZZ105119		<10	<1	0.16	10	0.38	193	<1	0.01	19	220	8	0.01	2	2	10
ZZ105120		10	<1	0.21	10	0.42	266	<1	0.01	15	210	8	0.01	2	3	16



ALS Canada Ltd.
 2103 Dollarton Hwy
 North Vancouver BC V7H 0A7
 Phone: +1 (604) 984 0221 Fax: +1 (604) 984 0218
 www.alsglobal.com

To: STRATEGIC METALS LTD.
 C/ O ARCHER, CATHRO & ASSOCIATES (1981)
 LIMITED
 1016- 510 W HASTINGS ST
 VANCOUVER BC V6B 1L8

Page: 4 - C
 Total # Pages: 6 (A - C)
 Plus Appendix Pages
 Finalized Date: 2- SEP- 2015
 Account: MTT

Project: CD Property

CERTIFICATE OF ANALYSIS WH15123366

Sample Description	Method Analyte Units LOR	ME- ICP41	ME- ICP41	ME- ICP41	ME- ICP41	ME- ICP41	ME- ICP41	ME- ICP41
		Th	Ti	Tl	U	V	W	Zn
		ppm	%	ppm	ppm	ppm	ppm	ppm
		20	0.01	10	10	1	10	2
ZZ105081		<20	0.04	<10	<10	38	<10	41
ZZ105082		<20	0.07	<10	<10	41	<10	38
ZZ105083		<20	0.07	<10	<10	46	<10	37
ZZ105084		<20	0.04	<10	<10	32	<10	26
ZZ105085		<20	0.05	<10	<10	44	<10	32
ZZ105086		<20	0.05	<10	<10	31	<10	25
ZZ105087		<20	0.06	<10	<10	44	<10	41
ZZ105088		<20	0.04	<10	<10	37	<10	33
ZZ105089		<20	0.03	<10	<10	44	<10	46
ZZ105090		<20	0.16	<10	<10	65	<10	69
ZZ105091		<20	0.06	<10	<10	35	<10	28
ZZ105092		<20	0.08	<10	<10	40	<10	40
ZZ105093		<20	0.28	<10	<10	89	<10	90
ZZ105094		<20	0.12	<10	<10	41	<10	46
ZZ105095		<20	0.13	<10	<10	50	<10	50
ZZ105096		<20	0.14	<10	<10	57	<10	54
ZZ105097		<20	0.08	<10	<10	47	<10	41
ZZ105098		<20	0.17	<10	<10	76	<10	72
ZZ105099		<20	0.23	<10	<10	65	<10	82
ZZ105100		<20	0.10	<10	<10	46	<10	46
ZZ105101		<20	0.07	<10	<10	36	<10	38
ZZ105102		<20	0.08	<10	<10	44	<10	41
ZZ105103		<20	0.02	<10	<10	46	<10	50
ZZ105104		<20	0.03	<10	<10	36	<10	57
ZZ105105		<20	0.04	<10	<10	38	<10	60
ZZ105106		<20	0.04	<10	<10	37	<10	65
ZZ105107		<20	0.04	<10	<10	40	<10	57
ZZ105108		<20	0.06	<10	<10	43	<10	58
ZZ105109		<20	0.05	<10	<10	47	<10	55
ZZ105110		<20	0.03	<10	<10	56	<10	92
ZZ105111		<20	0.10	<10	<10	51	<10	53
ZZ105112		<20	0.09	<10	<10	66	<10	38
ZZ105113		<20	0.06	<10	<10	62	<10	47
ZZ105114		<20	0.04	<10	<10	33	<10	32
ZZ105115		<20	0.08	<10	<10	67	<10	41
ZZ105116		<20	0.09	<10	<10	59	<10	48
ZZ105117		<20	0.07	<10	<10	63	<10	41
ZZ105118		<20	0.08	<10	<10	52	<10	41
ZZ105119		<20	0.06	<10	<10	45	<10	44
ZZ105120		<20	0.08	<10	<10	52	<10	51



ALS Canada Ltd.
 2103 Dollarton Hwy
 North Vancouver BC V7H 0A7
 Phone: +1 (604) 984 0221 Fax: +1 (604) 984 0218
 www.alsglobal.com

To: STRATEGIC METALS LTD.
 C/ O ARCHER, CATHRO & ASSOCIATES (1981)
 LIMITED
 1016- 510 W HASTINGS ST
 VANCOUVER BC V6B 1L8

Page: 5 - A
 Total # Pages: 6 (A - C)
 Plus Appendix Pages
 Finalized Date: 2- SEP- 2015
 Account: MTT

Project: CD Property

CERTIFICATE OF ANALYSIS WH15123366

Sample Description	Method	WEI- 21	Au- ICP21	ME- ICP41	ME- ICP41	ME- ICP41	ME- ICP41	ME- ICP41	ME- ICP41	ME- ICP41	ME- ICP41	ME- ICP41	ME- ICP41	ME- ICP41	ME- ICP41	ME- ICP41
	Analyte	Recvd Wt.	Au	Ag	Al	As	B	Ba	Be	Bi	Ca	Cd	Co	Cr	Cu	Fe
Units		kg	ppm	ppm	%	ppm	ppm	ppm	ppm	ppm	%	ppm	ppm	ppm	ppm	%
LOR		0.02	0.001	0.2	0.01	2	10	10	0.5	2	0.01	0.5	1	1	1	0.01
ZZ105121		0.41	0.001	<0.2	1.50	10	<10	150	<0.5	<2	0.21	<0.5	9	25	21	2.58
ZZ105122		0.48	0.002	<0.2	1.24	15	<10	110	0.5	<2	0.23	<0.5	7	23	13	2.57
ZZ105123		0.43	0.002	<0.2	1.39	11	<10	80	0.5	<2	0.17	<0.5	8	25	16	2.83
ZZ105124		0.36	<0.001	<0.2	1.00	9	<10	80	<0.5	<2	0.15	<0.5	6	22	8	2.44
ZZ105125		0.39	0.003	<0.2	1.50	11	<10	110	0.8	<2	0.16	<0.5	10	26	24	2.92
ZZ105126		0.43	0.003	<0.2	1.50	14	<10	110	<0.5	<2	0.16	<0.5	7	28	11	2.94
ZZ105127		0.51	0.001	<0.2	1.63	13	<10	110	<0.5	<2	0.17	<0.5	7	28	13	2.87
ZZ105128		0.44	0.001	<0.2	1.10	10	<10	80	<0.5	<2	0.13	<0.5	5	20	11	2.25
ZZ105129		0.43	0.003	<0.2	1.64	12	<10	100	0.5	<2	0.18	<0.5	7	24	14	2.42
ZZ105130		0.56	0.001	<0.2	1.44	7	<10	90	0.5	<2	0.18	<0.5	6	25	12	2.45
ZZ105131		0.50	0.002	<0.2	1.32	7	<10	80	<0.5	<2	0.17	<0.5	5	23	10	2.45
ZZ105132		0.51	0.002	<0.2	1.37	8	<10	70	<0.5	<2	0.18	<0.5	6	26	10	2.57
ZZ105133		0.49	0.008	0.4	1.86	7	<10	130	0.6	<2	0.17	<0.5	9	25	19	2.71
ZZ105134		0.52	0.010	<0.2	1.55	9	<10	100	0.7	<2	0.18	<0.5	11	30	19	3.50
ZZ105135		0.51	0.004	<0.2	1.07	6	<10	70	<0.5	<2	0.15	<0.5	8	20	14	2.25
ZZ105136		0.58	0.006	<0.2	1.43	8	<10	90	0.5	<2	0.17	<0.5	8	27	13	2.57
ZZ105137		0.56	0.007	0.2	1.68	7	<10	130	0.6	<2	0.22	<0.5	9	25	12	2.67
ZZ105138		0.61	0.004	0.2	2.08	8	<10	160	0.7	<2	0.23	<0.5	8	30	12	3.23
ZZ105139		0.56	0.004	<0.2	1.44	7	<10	110	<0.5	<2	0.19	<0.5	6	23	10	2.35
ZZ105140		0.61	0.005	<0.2	1.75	19	<10	120	0.6	<2	0.65	<0.5	8	38	25	3.26
ZZ105141		0.56	0.006	<0.2	1.04	12	<10	120	0.5	<2	0.41	<0.5	5	16	15	1.53
ZZ105142		0.47	0.029	<0.2	1.51	25	<10	110	0.6	<2	0.67	<0.5	9	33	24	2.87
ZZ105143		0.39	0.004	<0.2	0.88	10	<10	90	<0.5	<2	0.70	<0.5	6	18	22	1.52
ZZ105144		0.43	0.004	<0.2	0.94	52	<10	40	<0.5	<2	0.34	<0.5	5	21	11	1.98
ZZ105145		0.51	0.004	<0.2	1.01	8	<10	90	<0.5	2	0.33	<0.5	7	22	11	2.02
ZZ105146		0.43	0.003	<0.2	1.16	9	<10	90	<0.5	<2	0.39	<0.5	7	25	16	1.96
ZZ105147		0.40	0.002	<0.2	1.73	21	<10	110	<0.5	2	0.28	<0.5	8	36	15	2.91
ZZ105148		0.48	0.003	<0.2	1.31	13	<10	100	<0.5	2	0.47	<0.5	9	31	13	2.45
ZZ105149		0.46	0.001	<0.2	0.91	23	<10	80	<0.5	2	0.37	<0.5	7	19	13	2.04
ZZ105150		0.43	0.013	<0.2	1.36	33	<10	120	0.5	2	0.50	<0.5	10	28	20	2.65
ZZ105151		0.49	0.002	<0.2	0.88	26	<10	90	<0.5	<2	0.62	<0.5	6	18	17	1.90
ZZ105152		0.54	0.004	<0.2	1.32	24	<10	100	0.6	2	0.67	<0.5	8	28	23	2.46
ZZ105153		0.50	0.002	<0.2	1.41	7	<10	100	<0.5	<2	0.28	<0.5	10	25	17	2.24
ZZ105154		0.61	0.003	<0.2	0.98	13	<10	100	<0.5	<2	0.66	<0.5	6	20	17	1.53
ZZ105155		0.61	0.010	<0.2	1.29	40	<10	110	0.7	3	0.48	<0.5	9	28	28	2.40
ZZ105156		0.60	0.020	<0.2	1.11	127	<10	120	0.6	<2	0.66	<0.5	3	30	21	3.67
ZZ105157		0.42	0.006	<0.2	1.55	70	<10	130	0.8	<2	1.12	<0.5	7	33	32	3.97
ZZ105158		0.59	0.009	<0.2	1.36	36	<10	130	0.6	<2	0.94	<0.5	9	27	23	2.58
ZZ105159		0.48	0.018	0.2	1.17	51	<10	120	0.7	<2	0.67	<0.5	8	24	25	2.68
ZZ105160		0.51	0.013	0.3	1.30	75	<10	140	0.8	<2	1.03	<0.5	8	25	27	2.88



ALS Canada Ltd.
 2103 Dollarton Hwy
 North Vancouver BC V7H 0A7
 Phone: +1 (604) 984 0221 Fax: +1 (604) 984 0218
 www.alsglobal.com

To: STRATEGIC METALS LTD.
 C/ O ARCHER, CATHRO & ASSOCIATES (1981)
 LIMITED
 1016- 510 W HASTINGS ST
 VANCOUVER BC V6B 1L8

Page: 5 - B
 Total # Pages: 6 (A - C)
 Plus Appendix Pages
 Finalized Date: 2- SEP- 2015
 Account: MTT

Project: CD Property

CERTIFICATE OF ANALYSIS WH15123366

Sample Description	Method Analyte Units LOR	ME- ICP41	ME- ICP41	ME- ICP41	ME- ICP41	ME- ICP41	ME- ICP41	ME- ICP41	ME- ICP41	ME- ICP41	ME- ICP41	ME- ICP41	ME- ICP41	ME- ICP41	ME- ICP41	
		Ga ppm	Hg ppm	K %	La ppm	Mg %	Mn ppm	Mo ppm	Na %	Ni ppm	P ppm	Pb ppm	S %	Sb ppm	Sc ppm	Sr ppm
		10	1	0.01	10	0.01	5	1	0.01	1	10	2	0.01	2	1	
ZZ105121		10	<1	0.07	10	0.38	712	<1	0.01	13	280	6	0.01	<2	2	21
ZZ105122		<10	<1	0.12	10	0.32	205	<1	0.01	15	580	5	0.01	<2	2	15
ZZ105123		<10	<1	0.23	10	0.43	232	<1	0.01	16	400	7	0.01	<2	2	13
ZZ105124		10	<1	0.14	10	0.35	209	<1	<0.01	11	290	4	0.01	<2	2	14
ZZ105125		<10	<1	0.16	20	0.42	892	<1	0.01	18	340	8	0.01	<2	3	15
ZZ105126		10	<1	0.09	10	0.45	296	<1	0.01	13	480	7	0.01	<2	2	17
ZZ105127		10	<1	0.07	10	0.41	276	<1	0.01	13	350	7	0.01	<2	3	17
ZZ105128		10	<1	0.06	10	0.28	220	<1	<0.01	11	300	4	0.01	<2	2	11
ZZ105129		<10	<1	0.12	10	0.34	211	<1	0.01	15	380	4	0.01	<2	3	16
ZZ105130		<10	<1	0.10	10	0.39	256	<1	0.01	13	230	5	0.01	<2	3	16
ZZ105131		10	<1	0.10	10	0.35	174	<1	0.01	11	230	5	0.01	<2	2	16
ZZ105132		10	<1	0.10	10	0.43	249	<1	0.01	13	270	6	0.01	<2	3	16
ZZ105133		10	<1	0.21	10	0.26	511	<1	0.02	16	800	10	0.05	<2	2	21
ZZ105134		10	<1	0.28	20	0.48	428	<1	<0.01	21	470	15	0.01	<2	3	15
ZZ105135		<10	<1	0.15	10	0.31	269	<1	0.01	12	360	8	0.02	2	2	14
ZZ105136		10	<1	0.25	10	0.43	254	<1	<0.01	14	450	11	0.01	<2	3	15
ZZ105137		10	<1	0.21	20	0.36	293	<1	0.01	15	620	10	0.02	<2	3	20
ZZ105138		10	<1	0.23	20	0.45	220	<1	<0.01	17	590	13	0.02	<2	4	19
ZZ105139		<10	<1	0.15	20	0.35	228	<1	0.01	12	600	9	0.03	<2	2	16
ZZ105140		10	<1	0.44	20	0.59	216	<1	0.01	29	450	13	0.05	3	4	25
ZZ105141		<10	<1	0.09	20	0.24	208	<1	<0.01	10	610	10	0.06	3	3	21
ZZ105142		10	<1	0.17	20	0.54	209	<1	0.02	23	480	9	0.03	2	4	30
ZZ105143		<10	<1	0.05	10	0.30	248	<1	0.02	18	490	7	0.03	<2	2	27
ZZ105144		10	<1	0.12	10	0.26	142	1	0.01	12	150	5	0.01	<2	2	18
ZZ105145		<10	<1	0.12	10	0.34	199	<1	0.02	17	440	3	0.01	<2	2	18
ZZ105146		<10	<1	0.16	10	0.42	236	<1	0.02	21	390	4	0.02	<2	3	22
ZZ105147		10	<1	0.29	10	0.72	231	<1	0.02	24	230	6	0.02	<2	4	20
ZZ105148		10	<1	0.28	10	0.54	242	<1	0.02	23	400	5	0.02	<2	4	24
ZZ105149		<10	<1	0.14	10	0.30	267	<1	0.02	20	260	9	0.02	<2	2	19
ZZ105150		<10	<1	0.16	10	0.41	251	<1	0.02	24	390	12	0.02	2	4	27
ZZ105151		<10	<1	0.10	10	0.25	291	<1	0.02	17	480	8	0.03	2	2	30
ZZ105152		<10	<1	0.13	20	0.36	272	<1	0.02	23	590	17	0.04	<2	4	34
ZZ105153		10	<1	0.16	10	0.35	597	<1	0.03	20	510	7	0.05	<2	2	30
ZZ105154		<10	<1	0.13	10	0.32	152	<1	0.02	18	570	8	0.05	<2	3	34
ZZ105155		<10	<1	0.13	20	0.36	280	<1	0.02	29	630	18	0.06	2	4	25
ZZ105156		<10	<1	0.12	20	0.29	89	<1	0.01	20	540	13	0.08	3	4	34
ZZ105157		<10	<1	0.21	40	0.43	206	<1	0.01	19	730	12	0.07	3	5	52
ZZ105158		<10	<1	0.21	20	0.45	872	<1	0.02	20	750	6	0.05	3	4	45
ZZ105159		<10	<1	0.22	30	0.35	241	<1	0.02	19	510	11	0.09	4	4	54
ZZ105160		<10	<1	0.17	20	0.35	361	<1	0.01	22	570	14	0.06	2	4	50



ALS Canada Ltd.
 2103 Dollarton Hwy
 North Vancouver BC V7H 0A7
 Phone: +1 (604) 984 0221 Fax: +1 (604) 984 0218
 www.alsglobal.com

To: STRATEGIC METALS LTD.
 C/ O ARCHER, CATHRO & ASSOCIATES (1981)
 LIMITED
 1016- 510 W HASTINGS ST
 VANCOUVER BC V6B 1L8

Page: 5 - C
 Total # Pages: 6 (A - C)
 Plus Appendix Pages
 Finalized Date: 2- SEP- 2015
 Account: MTT

Project: CD Property

CERTIFICATE OF ANALYSIS WH15123366

Sample Description	Method Analyte Units LOR	ME- ICP41	ME- ICP41	ME- ICP41	ME- ICP41	ME- ICP41	ME- ICP41	ME- ICP41
		Th	Ti	Tl	U	V	W	Zn
		ppm	%	ppm	ppm	ppm	ppm	ppm
		20	0.01	10	10	1	10	2
ZZ105121		<20	0.07	<10	<10	57	<10	39
ZZ105122		<20	0.05	<10	<10	53	<10	36
ZZ105123		<20	0.08	<10	<10	47	<10	48
ZZ105124		<20	0.09	<10	<10	55	<10	38
ZZ105125		<20	0.08	<10	<10	53	<10	47
ZZ105126		<20	0.08	<10	<10	63	<10	49
ZZ105127		<20	0.07	<10	<10	63	<10	42
ZZ105128		<20	0.05	<10	<10	45	<10	32
ZZ105129		<20	0.05	<10	<10	45	<10	36
ZZ105130		<20	0.05	<10	<10	46	<10	43
ZZ105131		<20	0.07	<10	<10	55	<10	36
ZZ105132		<20	0.07	<10	<10	52	<10	41
ZZ105133		<20	0.02	<10	<10	44	<10	51
ZZ105134		<20	0.07	<10	<10	42	<10	70
ZZ105135		<20	0.05	<10	<10	37	<10	43
ZZ105136		<20	0.06	<10	<10	39	<10	52
ZZ105137		<20	0.03	<10	<10	37	<10	58
ZZ105138		<20	0.03	<10	<10	41	<10	63
ZZ105139		<20	0.04	<10	<10	37	<10	52
ZZ105140		<20	0.09	<10	<10	37	<10	78
ZZ105141		<20	0.02	<10	<10	26	<10	54
ZZ105142		<20	0.08	<10	<10	45	<10	53
ZZ105143		<20	0.04	<10	<10	31	<10	30
ZZ105144		<20	0.07	<10	<10	50	<10	30
ZZ105145		<20	0.08	<10	<10	45	<10	35
ZZ105146		<20	0.08	<10	<10	38	<10	40
ZZ105147		<20	0.14	<10	<10	53	<10	48
ZZ105148		<20	0.11	<10	<10	42	<10	49
ZZ105149		<20	0.05	<10	<10	30	<10	47
ZZ105150		<20	0.06	<10	<10	40	<10	55
ZZ105151		<20	0.04	<10	<10	31	<10	44
ZZ105152		<20	0.04	<10	<10	41	<10	63
ZZ105153		<20	0.07	<10	<10	41	<10	65
ZZ105154		<20	0.04	<10	<10	28	<10	60
ZZ105155		<20	0.04	<10	<10	43	<10	75
ZZ105156		<20	0.03	<10	<10	42	<10	51
ZZ105157		<20	0.05	<10	<10	47	<10	57
ZZ105158		<20	0.06	<10	<10	38	<10	65
ZZ105159		<20	0.05	<10	<10	36	<10	61
ZZ105160		<20	0.03	<10	<10	36	<10	62



ALS Canada Ltd.
 2103 Dollarton Hwy
 North Vancouver BC V7H 0A7
 Phone: +1 (604) 984 0221 Fax: +1 (604) 984 0218
 www.alsglobal.com

To: STRATEGIC METALS LTD.
 C/ O ARCHER, CATHRO & ASSOCIATES (1981)
 LIMITED
 1016- 510 W HASTINGS ST
 VANCOUVER BC V6B 1L8

Page: 6 - A
 Total # Pages: 6 (A - C)
 Plus Appendix Pages
 Finalized Date: 2- SEP- 2015
 Account: MTT

Project: CD Property

CERTIFICATE OF ANALYSIS WH15123366

Sample Description	Method Analyte Units LOR	WEI- 21 Recvd Wt. kg	Au- ICP21 Au ppm	ME- ICP41 Ag ppm	ME- ICP41 Al %	ME- ICP41 As ppm	ME- ICP41 B ppm	ME- ICP41 Ba ppm	ME- ICP41 Be ppm	ME- ICP41 Bi ppm	ME- ICP41 Ca %	ME- ICP41 Cd ppm	ME- ICP41 Co ppm	ME- ICP41 Cr ppm	ME- ICP41 Cu ppm	ME- ICP41 Fe %
		0.02	0.001	0.2	0.01	2	10	10	0.5	2	0.01	0.5	1	1	1	0.01
ZZ105161		0.65	0.003	<0.2	0.96	20	<10	110	0.5	<2	0.83	<0.5	12	20	17	2.19
ZZ105162		0.51	0.007	<0.2	0.97	52	<10	110	0.5	<2	0.61	<0.5	7	21	19	2.53
ZZ105163		0.67	0.004	<0.2	0.99	20	<10	110	0.5	<2	0.56	<0.5	8	18	12	2.14
ZZ105164		0.48	0.003	0.3	1.46	15	<10	120	0.7	<2	0.24	<0.5	10	26	28	3.26
ZZ105165		0.68	0.002	<0.2	0.87	8	<10	70	<0.5	<2	0.33	<0.5	4	17	7	1.36
ZZ105166		0.58	0.007	<0.2	1.41	29	<10	120	0.5	<2	0.69	<0.5	8	28	19	2.43
ZZ105167		0.48	0.005	<0.2	1.20	45	<10	110	0.5	<2	0.77	<0.5	5	24	19	2.35
ZZ105168		0.53	0.005	<0.2	1.37	36	<10	130	0.5	<2	0.67	<0.5	10	35	20	3.22
ZZ105169		0.63	0.004	<0.2	1.13	48	<10	150	0.7	<2	1.19	<0.5	9	23	26	2.74



ALS Canada Ltd.
 2103 Dollarton Hwy
 North Vancouver BC V7H 0A7
 Phone: +1 (604) 984 0221 Fax: +1 (604) 984 0218
 www.alsglobal.com

To: STRATEGIC METALS LTD.
 C/ O ARCHER, CATHRO & ASSOCIATES (1981)
 LIMITED
 1016- 510 W HASTINGS ST
 VANCOUVER BC V6B 1L8

Page: 6 - B
 Total # Pages: 6 (A - C)
 Plus Appendix Pages
 Finalized Date: 2- SEP- 2015
 Account: MTT

Project: CD Property

CERTIFICATE OF ANALYSIS WH15123366

Sample Description	Method Analyte Units LOR	ME- ICP41	ME- ICP41	ME- ICP41	ME- ICP41	ME- ICP41	ME- ICP41	ME- ICP41	ME- ICP41	ME- ICP41	ME- ICP41	ME- ICP41	ME- ICP41	ME- ICP41	ME- ICP41	
		Ga ppm 10	Hg ppm 1	K % 0.01	La ppm 10	Mg % 0.01	Mn ppm 5	Mo ppm 1	Na % 0.01	Ni ppm 1	P ppm 10	Pb ppm 2	S % 0.01	Sb ppm 2	Sc ppm 1	Sr ppm 1
ZZ105161		<10	<1	0.14	20	0.26	510	<1	0.01	16	670	5	0.05	2	3	34
ZZ105162		<10	<1	0.13	10	0.27	272	<1	0.01	18	410	9	0.04	3	3	31
ZZ105163		<10	<1	0.10	20	0.30	865	<1	0.01	14	560	6	0.06	2	3	27
ZZ105164		10	<1	0.18	20	0.40	552	<1	0.01	19	530	18	0.06	2	3	41
ZZ105165		<10	<1	0.10	10	0.32	104	<1	0.01	9	450	6	0.04	<2	2	20
ZZ105166		<10	<1	0.11	10	0.42	323	<1	0.01	19	480	5	0.03	2	3	32
ZZ105167		<10	<1	0.14	10	0.37	244	<1	0.02	19	440	7	0.05	2	3	37
ZZ105168		10	<1	0.32	20	0.46	427	<1	0.01	27	510	10	0.04	4	4	31
ZZ105169		<10	<1	0.15	20	0.28	407	<1	0.01	21	710	9	0.08	5	4	47



ALS Canada Ltd.
 2103 Dollarton Hwy
 North Vancouver BC V7H 0A7
 Phone: +1 (604) 984 0221 Fax: +1 (604) 984 0218
 www.alsglobal.com

To: STRATEGIC METALS LTD.
 C/ O ARCHER, CATHRO & ASSOCIATES (1981)
 LIMITED
 1016- 510 W HASTINGS ST
 VANCOUVER BC V6B 1L8

Page: 6 - C
 Total # Pages: 6 (A - C)
 Plus Appendix Pages
 Finalized Date: 2- SEP- 2015
 Account: MTT

Project: CD Property

CERTIFICATE OF ANALYSIS WH15123366

Sample Description	Method Analyte Units LOR	ME- ICP41	ME- ICP41	ME- ICP41	ME- ICP41	ME- ICP41	ME- ICP41	ME- ICP41
		Th	Ti	Tl	U	V	W	Zn
		ppm	%	ppm	ppm	ppm	ppm	ppm
		20	0.01	10	10	1	10	2
ZZ105161		<20	0.04	<10	<10	38	<10	58
ZZ105162		<20	0.04	<10	<10	39	<10	61
ZZ105163		<20	0.03	<10	<10	27	<10	68
ZZ105164		<20	0.06	<10	<10	41	<10	72
ZZ105165		<20	0.04	<10	<10	24	<10	42
ZZ105166		<20	0.05	<10	<10	44	<10	47
ZZ105167		<20	0.04	<10	<10	34	<10	54
ZZ105168		<20	0.07	<10	<10	42	<10	74
ZZ105169		<20	0.02	<10	<10	32	<10	73



ALS Canada Ltd.
2103 Dollarton Hwy
North Vancouver BC V7H 0A7
Phone: +1 (604) 984 0221 Fax: +1 (604) 984 0218
www.alsglobal.com

To: STRATEGIC METALS LTD.
C/ O ARCHER, CATHRO & ASSOCIATES (1981)
LIMITED
1016- 510 W HASTINGS ST
VANCOUVER BC V6B 1L8

Page: Appendix 1
Total # Appendix Pages: 1
Finalized Date: 2- SEP- 2015
Account: MTT

Project: CD Property

CERTIFICATE OF ANALYSIS WH15123366

	CERTIFICATE COMMENTS
	<p style="text-align: center;">ANALYTICAL COMMENTS</p> <p>Applies to Method: NSS is non- sufficient sample. ALL METHODS</p> <p style="text-align: center;">LABORATORY ADDRESSES</p> <p>Applies to Method: Processed at ALS Whitehorse located at 78 Mt. Sima Rd, Whitehorse, YT, Canada. LOG- 22 SCR- 41 WEI- 21</p> <p>Applies to Method: Processed at ALS Vancouver located at 2103 Dollarton Hwy, North Vancouver, BC, Canada. Au- ICP21 ME- ICP41</p>



ALS Canada Ltd.
 2103 Dollarton Hwy
 North Vancouver BC V7H 0A7
 Phone: +1 (604) 984 0221 Fax: +1 (604) 984 0218
 www.alsglobal.com

To: **STRATEGIC METALS LTD.**
C/ O ARCHER, CATHRO & ASSOCIATES (1981)
LIMITED
1016- 510 W HASTINGS ST
VANCOUVER BC V6B 1L8

Page: 1
Total # Pages: 6 (A - C)
Plus Appendix Pages
Finalized Date: 31- AUG- 2015
Account: MTT

CERTIFICATE WH15123372

Project: CD Property

This report is for 168 Soil samples submitted to our lab in Whitehorse, YT, Canada on 17- AUG- 2015.

The following have access to data associated with this certificate:

HEATHER BURRELL	JOAN MARIACHER
-----------------	----------------

SAMPLE PREPARATION	
ALS CODE	DESCRIPTION
WEI- 21	Received Sample Weight
LOG- 22	Sample login - Rcd w/o BarCode
SCR- 41	Screen to - 180um and save both

ANALYTICAL PROCEDURES		
ALS CODE	DESCRIPTION	INSTRUMENT
Au- ICP21	Au 30g FA ICP- AES Finish	ICP- AES
ME- ICP41	35 Element Aqua Regia ICP- AES	ICP- AES

To: **STRATEGIC METALS LTD.**
ATTN: JOAN MARIACHER
C/ O ARCHER, CATHRO & ASSOCIATES (1981) LIMITED
1016- 510 W HASTINGS ST
VANCOUVER BC V6B 1L8

This is the Final Report and supersedes any preliminary report with this certificate number. Results apply to samples as submitted. All pages of this report have been checked and approved for release.

***** See Appendix Page for comments regarding this certificate *****

Signature: 
 Colin Ramshaw, Vancouver Laboratory Manager



ALS Canada Ltd.
 2103 Dollarton Hwy
 North Vancouver BC V7H 0A7
 Phone: +1 (604) 984 0221 Fax: +1 (604) 984 0218
 www.alsglobal.com

To: STRATEGIC METALS LTD.
 C/ O ARCHER, CATHRO & ASSOCIATES (1981)
 LIMITED
 1016- 510 W HASTINGS ST
 VANCOUVER BC V6B 1L8

Page: 2 - A
 Total # Pages: 6 (A - C)
 Plus Appendix Pages
 Finalized Date: 31- AUG- 2015
 Account: MTT

Project: CD Property

CERTIFICATE OF ANALYSIS WH15123372

Sample Description	Method	WEI- 21	Au- ICP21	ME- ICP41	ME- ICP41	ME- ICP41	ME- ICP41	ME- ICP41	ME- ICP41	ME- ICP41	ME- ICP41	ME- ICP41	ME- ICP41	ME- ICP41	ME- ICP41	ME- ICP41
	Analyte	Recvd Wt.	Au	Ag	Al	As	B	Ba	Be	Bi	Ca	Cd	Co	Cr	Cu	Fe
	Units	kg	ppm	ppm	%	ppm	ppm	ppm	ppm	ppm	%	ppm	ppm	ppm	ppm	%
	LOR	0.02	0.001	0.2	0.01	2	10	10	0.5	2	0.01	0.5	1	1	1	0.01
ZZ105170		0.48	0.004	<0.2	1.57	38	<10	160	0.7	<2	0.90	<0.5	12	38	28	3.12
ZZ105171		0.54	0.004	<0.2	1.28	10	<10	130	<0.5	<2	0.85	<0.5	9	30	26	2.29
ZZ105172		0.63	0.005	<0.2	1.42	28	<10	140	0.8	<2	0.66	<0.5	9	33	23	3.03
ZZ105173		0.51	0.003	<0.2	1.49	10	<10	140	0.6	<2	1.15	<0.5	10	31	35	2.15
ZZ105174		0.46	0.004	<0.2	1.39	34	<10	170	0.6	<2	0.95	<0.5	11	32	26	3.25
ZZ105175		0.51	0.009	<0.2	1.52	106	<10	130	0.7	<2	0.74	<0.5	11	32	26	2.85
ZZ105176		0.48	0.005	<0.2	1.21	19	<10	140	<0.5	<2	1.29	<0.5	9	26	23	2.17
ZZ105177		0.46	0.008	<0.2	1.44	27	<10	110	0.6	<2	0.57	<0.5	9	30	23	2.45
ZZ105178		0.47	0.009	<0.2	1.26	33	<10	110	0.5	<2	0.87	<0.5	8	23	21	2.21
ZZ105179		0.68	0.007	<0.2	1.17	19	<10	110	0.5	<2	0.49	<0.5	10	22	20	2.27
ZZ105180		0.59	0.006	<0.2	1.42	15	<10	130	0.5	<2	1.05	<0.5	9	29	31	2.30
ZZ105181		0.59	0.009	<0.2	1.41	30	<10	100	0.6	<2	0.78	<0.5	9	30	28	2.29
ZZ105182		0.57	0.010	<0.2	0.98	39	<10	100	0.5	<2	0.80	<0.5	8	19	21	2.28
ZZ105183		0.52	0.009	<0.2	2.22	33	<10	150	0.6	<2	0.75	<0.5	15	53	23	3.66
ZZ105184		0.60	0.005	<0.2	1.76	31	<10	150	0.6	<2	0.73	<0.5	11	41	28	3.26
ZZ105185		0.43	0.005	<0.2	1.38	20	<10	150	0.6	<2	0.83	<0.5	12	30	21	3.46
ZZ105186		0.64	0.003	<0.2	1.49	17	<10	110	<0.5	<2	0.21	<0.5	7	26	10	2.49
ZZ105187		0.49	0.005	<0.2	1.79	53	<10	120	0.5	<2	0.14	<0.5	10	26	12	3.56
ZZ105188		0.64	0.008	<0.2	1.60	57	<10	100	0.7	<2	0.14	<0.5	10	24	16	3.76
ZZ105189		0.53	0.012	<0.2	1.71	37	<10	130	0.6	<2	0.18	<0.5	8	26	20	2.86
ZZ105190		0.54	0.010	<0.2	1.79	43	<10	140	0.6	<2	0.15	<0.5	12	27	22	3.37
ZZ105191		0.64	0.006	<0.2	1.40	30	<10	100	0.5	<2	0.16	<0.5	8	23	14	2.51
ZZ105192		0.70	0.013	0.2	1.81	56	<10	130	1.0	2	0.16	<0.5	10	30	18	3.90
ZZ105193		0.58	0.004	<0.2	1.48	9	<10	70	0.6	<2	0.17	<0.5	7	22	16	2.75
ZZ105194		0.70	0.023	<0.2	1.19	13	<10	80	<0.5	<2	0.16	<0.5	6	21	11	2.03
ZZ105195		0.48	0.005	<0.2	1.48	22	<10	90	0.5	<2	0.12	<0.5	7	20	16	2.38
ZZ105196		0.56	0.003	<0.2	1.32	22	<10	80	0.5	<2	0.18	<0.5	9	24	15	2.43
ZZ105197		0.47	0.004	<0.2	1.71	15	<10	90	<0.5	<2	0.19	<0.5	8	30	31	2.75
ZZ105198		0.44	0.002	<0.2	1.27	8	<10	80	<0.5	<2	0.11	<0.5	6	22	11	2.38
ZZ105199		0.40	0.002	<0.2	1.33	8	<10	80	<0.5	<2	0.13	<0.5	8	25	15	2.49
ZZ105200		0.52	0.005	<0.2	1.04	12	<10	70	<0.5	<2	0.15	<0.5	6	22	10	2.12
ZZ105201		0.49	0.003	<0.2	1.40	17	<10	100	<0.5	<2	0.15	<0.5	8	26	12	2.57
ZZ105202		0.46	0.002	<0.2	1.28	11	<10	90	<0.5	<2	0.18	<0.5	7	25	13	2.36
ZZ105203		0.52	0.002	<0.2	1.15	12	<10	50	<0.5	<2	0.12	<0.5	6	24	11	2.52
ZZ105204		0.50	0.005	<0.2	0.91	12	<10	70	<0.5	<2	0.14	<0.5	5	19	8	1.98
ZZ105205		0.45	0.002	<0.2	1.12	22	<10	60	<0.5	<2	0.13	<0.5	5	21	10	2.25
ZZ105206		0.41	0.002	<0.2	1.06	9	<10	90	<0.5	<2	0.16	<0.5	6	20	13	2.21
ZZ105207		0.46	0.002	<0.2	0.90	11	<10	60	<0.5	<2	0.13	<0.5	5	18	11	2.04
ZZ105208		0.52	0.003	0.2	0.86	9	<10	60	<0.5	<2	0.19	<0.5	4	17	7	1.77
ZZ105209		0.54	0.014	<0.2	2.11	43	<10	60	0.8	<2	0.10	<0.5	12	32	24	4.44



ALS Canada Ltd.
 2103 Dollarton Hwy
 North Vancouver BC V7H 0A7
 Phone: +1 (604) 984 0221 Fax: +1 (604) 984 0218
 www.alsglobal.com

To: STRATEGIC METALS LTD.
 C/ O ARCHER, CATHRO & ASSOCIATES (1981)
 LIMITED
 1016- 510 W HASTINGS ST
 VANCOUVER BC V6B 1L8

Page: 2 - B
 Total # Pages: 6 (A - C)
 Plus Appendix Pages
 Finalized Date: 31- AUG- 2015
 Account: MTT

Project: CD Property

CERTIFICATE OF ANALYSIS WH15123372

Sample Description	Method Analyte Units LOR	ME- ICP41	ME- ICP41	ME- ICP41	ME- ICP41	ME- ICP41	ME- ICP41	ME- ICP41	ME- ICP41	ME- ICP41	ME- ICP41	ME- ICP41	ME- ICP41	ME- ICP41	ME- ICP41	
		Ga	Hg	K	La	Mg	Mn	Mo	Na	Ni	P	Pb	S	Sb	Sc	Sr
		ppm	ppm	%	ppm	%	ppm	ppm	%	ppm	ppm	ppm	%	ppm	ppm	ppm
		10	1	0.01	10	0.01	5	1	0.01	1	10	2	0.01	2	1	1
ZZ105170		10	<1	0.41	20	0.52	360	<1	0.01	32	550	14	0.05	3	6	43
ZZ105171		<10	<1	0.16	20	0.45	332	<1	0.01	21	470	8	0.04	<2	4	39
ZZ105172		10	<1	0.23	20	0.49	192	<1	0.01	23	630	13	0.04	3	5	29
ZZ105173		<10	<1	0.16	30	0.47	269	<1	0.02	27	700	10	0.06	2	4	50
ZZ105174		10	<1	0.13	20	0.41	320	<1	0.01	24	770	11	0.09	5	4	49
ZZ105175		10	<1	0.17	20	0.48	479	<1	0.02	27	530	9	0.04	7	5	37
ZZ105176		<10	<1	0.11	10	0.38	442	<1	0.01	20	590	9	0.07	2	3	54
ZZ105177		10	<1	0.12	20	0.44	306	<1	0.01	24	390	11	0.03	2	4	30
ZZ105178		<10	<1	0.14	10	0.34	313	<1	0.01	18	610	10	0.05	3	3	43
ZZ105179		<10	<1	0.09	10	0.31	217	<1	0.01	18	540	12	0.03	3	3	24
ZZ105180		<10	<1	0.13	20	0.44	437	<1	0.02	24	610	9	0.06	<2	3	45
ZZ105181		10	<1	0.14	30	0.43	313	<1	0.02	23	540	8	0.04	2	4	38
ZZ105182		<10	<1	0.11	30	0.29	438	<1	0.02	16	710	6	0.05	2	3	41
ZZ105183		10	<1	0.54	20	0.87	407	<1	0.02	38	510	11	0.03	2	7	38
ZZ105184		10	<1	0.31	20	0.65	231	<1	0.01	26	570	11	0.05	2	6	38
ZZ105185		<10	<1	0.19	20	0.48	331	<1	0.01	24	660	10	0.06	3	4	36
ZZ105186		10	<1	0.15	20	0.40	288	<1	0.01	17	490	11	0.01	2	3	18
ZZ105187		10	<1	0.25	20	0.42	269	<1	0.01	17	630	20	0.03	4	3	13
ZZ105188		<10	<1	0.19	30	0.39	184	<1	<0.01	19	510	26	0.01	2	3	11
ZZ105189		10	<1	0.17	10	0.34	365	<1	<0.01	15	720	16	0.03	3	3	19
ZZ105190		10	<1	0.20	10	0.32	744	1	0.01	17	680	19	0.03	<2	3	19
ZZ105191		<10	<1	0.16	20	0.35	313	<1	0.01	15	550	15	0.01	4	3	14
ZZ105192		10	<1	0.21	20	0.39	186	1	<0.01	20	740	23	0.01	2	4	13
ZZ105193		10	<1	0.11	20	0.38	244	<1	<0.01	16	560	11	0.01	<2	3	13
ZZ105194		<10	<1	0.10	10	0.33	185	<1	0.01	13	380	6	0.01	3	2	14
ZZ105195		10	<1	0.10	10	0.22	302	<1	0.01	13	380	12	0.02	<2	2	15
ZZ105196		<10	<1	0.14	10	0.39	307	<1	0.01	18	450	9	0.01	2	3	13
ZZ105197		10	<1	0.08	10	0.41	307	<1	0.01	15	760	7	0.02	2	3	17
ZZ105198		10	<1	0.15	10	0.33	158	<1	0.01	11	270	10	0.01	<2	2	14
ZZ105199		10	<1	0.15	10	0.37	199	<1	0.01	14	160	7	0.01	<2	2	14
ZZ105200		<10	<1	0.11	10	0.28	166	<1	0.01	13	400	5	0.01	3	2	11
ZZ105201		<10	<1	0.16	10	0.36	260	<1	0.01	15	230	8	0.01	2	2	16
ZZ105202		<10	<1	0.11	10	0.34	208	<1	0.01	14	400	9	0.01	2	2	16
ZZ105203		<10	<1	0.11	10	0.29	145	<1	0.01	13	300	6	0.01	<2	2	10
ZZ105204		<10	<1	0.12	10	0.28	148	<1	0.01	11	300	5	0.01	<2	2	12
ZZ105205		<10	<1	0.12	10	0.30	144	<1	0.01	12	320	6	0.01	<2	2	11
ZZ105206		<10	<1	0.12	10	0.31	269	1	<0.01	14	280	9	0.01	<2	2	16
ZZ105207		<10	<1	0.12	10	0.26	137	<1	<0.01	10	150	6	0.01	<2	2	13
ZZ105208		<10	<1	0.07	10	0.24	181	<1	<0.01	9	490	3	0.01	<2	2	13
ZZ105209		10	<1	0.22	20	0.48	324	1	<0.01	26	230	20	0.01	<2	4	13



ALS Canada Ltd.
 2103 Dollarton Hwy
 North Vancouver BC V7H 0A7
 Phone: +1 (604) 984 0221 Fax: +1 (604) 984 0218
 www.alsglobal.com

To: STRATEGIC METALS LTD.
 C/ O ARCHER, CATHRO & ASSOCIATES (1981)
 LIMITED
 1016- 510 W HASTINGS ST
 VANCOUVER BC V6B 1L8

Page: 2 - C
 Total # Pages: 6 (A - C)
 Plus Appendix Pages
 Finalized Date: 31- AUG- 2015
 Account: MTT

Project: CD Property

CERTIFICATE OF ANALYSIS WH15123372

Sample Description	Method Analyte Units LOR	ME- ICP41	ME- ICP41	ME- ICP41	ME- ICP41	ME- ICP41	ME- ICP41	ME- ICP41
		Th	Ti	Tl	U	V	W	Zn
		ppm	%	ppm	ppm	ppm	ppm	ppm
		20	0.01	10	10	1	10	2
ZZ105170		<20	0.09	<10	<10	44	<10	73
ZZ105171		<20	0.08	<10	<10	44	<10	46
ZZ105172		<20	0.05	<10	<10	42	<10	72
ZZ105173		<20	0.07	<10	<10	43	<10	60
ZZ105174		<20	0.06	<10	<10	48	<10	66
ZZ105175		<20	0.06	<10	<10	43	<10	59
ZZ105176		<20	0.05	<10	<10	38	<10	50
ZZ105177		<20	0.06	<10	<10	43	<10	51
ZZ105178		<20	0.05	<10	<10	34	<10	51
ZZ105179		<20	0.03	<10	<10	35	<10	45
ZZ105180		<20	0.07	<10	<10	43	<10	54
ZZ105181		<20	0.06	<10	<10	40	<10	49
ZZ105182		<20	0.06	<10	<10	43	<10	42
ZZ105183		<20	0.18	<10	<10	58	<10	75
ZZ105184		<20	0.11	<10	<10	55	<10	67
ZZ105185		<20	0.07	<10	<10	43	<10	61
ZZ105186		<20	0.06	<10	<10	39	<10	62
ZZ105187		<20	0.04	<10	<10	36	<10	72
ZZ105188		<20	0.03	<10	<10	31	<10	80
ZZ105189		<20	0.02	<10	<10	35	<10	60
ZZ105190		<20	0.02	<10	<10	44	<10	76
ZZ105191		<20	0.03	<10	<10	30	<10	59
ZZ105192		<20	0.03	<10	<10	40	<10	75
ZZ105193		<20	0.03	<10	<10	40	<10	55
ZZ105194		<20	0.06	<10	<10	42	<10	42
ZZ105195		<20	0.05	<10	<10	53	<10	48
ZZ105196		<20	0.07	<10	<10	41	<10	47
ZZ105197		<20	0.08	<10	<10	56	<10	49
ZZ105198		<20	0.08	<10	<10	49	<10	46
ZZ105199		<20	0.09	<10	<10	51	<10	43
ZZ105200		<20	0.06	<10	<10	45	<10	34
ZZ105201		<20	0.08	<10	<10	51	<10	47
ZZ105202		<20	0.06	<10	<10	52	<10	44
ZZ105203		<20	0.07	<10	<10	57	<10	39
ZZ105204		<20	0.06	<10	<10	41	<10	35
ZZ105205		<20	0.06	<10	<10	47	<10	38
ZZ105206		<20	0.05	<10	<10	41	<10	40
ZZ105207		<20	0.06	<10	<10	42	<10	33
ZZ105208		<20	0.05	<10	<10	39	<10	28
ZZ105209		<20	0.04	<10	<10	55	<10	79



ALS Canada Ltd.
 2103 Dollarton Hwy
 North Vancouver BC V7H 0A7
 Phone: +1 (604) 984 0221 Fax: +1 (604) 984 0218
 www.alsglobal.com

To: STRATEGIC METALS LTD.
 C/ O ARCHER, CATHRO & ASSOCIATES (1981)
 LIMITED
 1016- 510 W HASTINGS ST
 VANCOUVER BC V6B 1L8

Page: 3 - A
 Total # Pages: 6 (A - C)
 Plus Appendix Pages
 Finalized Date: 31- AUG- 2015
 Account: MTT

Project: CD Property

CERTIFICATE OF ANALYSIS WH15123372

Sample Description	Method	WEI- 21	Au- ICP21	ME- ICP41	ME- ICP41	ME- ICP41	ME- ICP41	ME- ICP41	ME- ICP41	ME- ICP41	ME- ICP41	ME- ICP41	ME- ICP41	ME- ICP41	ME- ICP41	ME- ICP41
	Analyte	Recvd Wt.	Au	Ag	Al	As	B	Ba	Be	Bi	Ca	Cd	Co	Cr	Cu	Fe
Units		kg	ppm	ppm	%	ppm	ppm	ppm	ppm	ppm	%	ppm	ppm	ppm	ppm	%
LOR		0.02	0.001	0.2	0.01	2	10	10	0.5	2	0.01	0.5	1	1	1	0.01
ZZ105210		0.44	0.003	<0.2	1.26	10	<10	70	<0.5	<2	0.13	<0.5	6	22	11	2.47
ZZ105211		0.40	0.004	<0.2	1.37	16	<10	90	<0.5	<2	0.14	<0.5	6	23	14	2.32
ZZ105212		0.53	0.004	<0.2	1.92	12	<10	100	0.5	<2	0.15	<0.5	8	29	20	2.42
ZZ105213		0.48	0.003	<0.2	1.30	26	<10	80	<0.5	<2	0.12	<0.5	5	21	12	2.64
ZZ105214		0.42	0.003	<0.2	1.11	16	<10	80	<0.5	<2	0.14	<0.5	5	20	15	2.22
ZZ105215		0.49	0.004	<0.2	1.32	18	<10	80	<0.5	<2	0.19	<0.5	6	23	17	2.29
ZZ105216		0.52	0.003	<0.2	1.46	10	<10	80	<0.5	<2	0.13	<0.5	6	24	14	2.58
ZZ105217		0.46	0.004	<0.2	1.48	13	<10	80	<0.5	<2	0.16	<0.5	6	26	13	2.89
ZZ105218		0.43	0.005	<0.2	0.94	15	<10	60	<0.5	<2	0.17	<0.5	5	19	10	2.09
ZZ105219		0.47	0.028	0.6	2.38	23	<10	180	0.8	<2	0.30	<0.5	6	33	20	3.65
ZZ105220		0.50	0.009	<0.2	1.83	39	<10	120	0.5	<2	0.19	<0.5	7	25	14	3.70
ZZ105221		0.62	0.009	<0.2	1.74	35	<10	130	0.7	<2	0.20	<0.5	9	26	17	3.27
ZZ105222		0.62	0.005	<0.2	1.45	24	<10	90	0.5	<2	0.21	<0.5	7	24	12	2.44
ZZ105223		0.81	0.004	<0.2	1.45	11	<10	110	0.5	<2	0.23	<0.5	6	27	17	2.28
ZZ105224		0.64	0.003	<0.2	0.94	8	<10	70	<0.5	<2	0.25	<0.5	7	21	9	2.09
ZZ105225		0.58	0.003	<0.2	1.13	10	<10	80	<0.5	<2	0.24	<0.5	6	22	10	2.01
ZZ105226		0.78	0.007	<0.2	1.46	14	<10	110	<0.5	<2	0.28	<0.5	6	33	11	2.29
ZZ105227		0.65	0.040	<0.2	1.78	21	<10	140	0.6	<2	0.38	<0.5	10	35	23	2.96
ZZ105228		0.63	0.003	<0.2	0.70	13	<10	60	<0.5	<2	0.27	<0.5	6	16	6	1.61
ZZ105229		0.57	0.005	<0.2	1.59	12	<10	130	<0.5	<2	0.30	<0.5	6	29	19	2.05
ZZ105230		0.84	0.006	<0.2	1.13	16	<10	120	0.6	<2	0.36	<0.5	8	20	23	2.20
ZZ105231		0.69	0.007	0.2	1.01	46	<10	120	0.7	<2	0.72	<0.5	9	19	22	2.42
ZZ105232		0.46	0.006	<0.2	1.03	52	<10	90	0.9	<2	0.34	<0.5	9	22	28	3.50
ZZ105233		0.67	0.007	<0.2	1.36	7	<10	110	0.7	<2	0.66	<0.5	8	27	22	1.93
ZZ105234		0.51	0.005	<0.2	1.07	14	<10	90	<0.5	<2	0.50	<0.5	7	20	11	2.01
ZZ105235		0.48	0.008	<0.2	1.58	19	<10	120	0.8	<2	0.66	<0.5	7	31	23	2.62
ZZ105236		0.49	0.008	<0.2	1.59	24	<10	130	0.5	<2	0.35	<0.5	10	29	17	2.47
ZZ105237		0.43	0.004	<0.2	0.84	11	<10	50	<0.5	<2	0.14	<0.5	5	18	8	1.89
ZZ105238		0.44	0.003	<0.2	1.20	16	<10	70	<0.5	<2	0.15	<0.5	7	22	11	2.56
ZZ105239		0.42	0.007	<0.2	1.22	11	<10	100	0.5	<2	0.17	<0.5	6	21	17	2.30
ZZ105240		0.40	0.005	0.2	0.93	8	<10	70	<0.5	<2	0.13	<0.5	4	15	17	1.62
ZZ105241		0.50	0.006	0.2	1.83	11	<10	100	<0.5	<2	0.16	<0.5	7	29	16	3.16
ZZ105242		0.50	0.006	<0.2	1.14	12	<10	80	<0.5	<2	0.16	<0.5	5	22	12	2.33
ZZ105243		0.48	0.010	<0.2	1.47	27	<10	90	0.5	<2	0.16	<0.5	6	22	15	2.25
ZZ105244		0.51	0.008	<0.2	1.41	96	<10	80	<0.5	<2	0.12	<0.5	6	21	12	2.60
ZZ105245		0.44	0.003	<0.2	1.59	11	<10	120	0.6	<2	0.20	<0.5	8	25	16	2.55
ZZ105246		0.51	0.051	<0.2	1.00	18	<10	100	<0.5	<2	0.21	<0.5	5	21	10	2.49
ZZ105247		0.51	0.010	<0.2	0.88	91	<10	100	0.5	<2	0.50	<0.5	6	17	12	2.27
ZZ105248		0.55	0.005	<0.2	0.65	65	<10	90	<0.5	<2	0.19	<0.5	5	16	11	2.15
ZZ105249		0.59	0.001	<0.2	0.69	12	<10	70	<0.5	<2	0.21	<0.5	3	15	7	1.60



ALS Canada Ltd.
 2103 Dollarton Hwy
 North Vancouver BC V7H 0A7
 Phone: +1 (604) 984 0221 Fax: +1 (604) 984 0218
 www.alsglobal.com

To: STRATEGIC METALS LTD.
 C/ O ARCHER, CATHRO & ASSOCIATES (1981)
 LIMITED
 1016- 510 W HASTINGS ST
 VANCOUVER BC V6B 1L8

Page: 3 - B
 Total # Pages: 6 (A - C)
 Plus Appendix Pages
 Finalized Date: 31- AUG- 2015
 Account: MTT

Project: CD Property

CERTIFICATE OF ANALYSIS WH15123372

Sample Description	Method Analyte Units LOR	ME- ICP41	ME- ICP41	ME- ICP41	ME- ICP41	ME- ICP41	ME- ICP41	ME- ICP41	ME- ICP41	ME- ICP41	ME- ICP41	ME- ICP41	ME- ICP41	ME- ICP41	ME- ICP41	
		Ga ppm	Hg ppm	K %	La ppm	Mg %	Mn ppm	Mo ppm	Na %	Ni ppm	P ppm	Pb ppm	S %	Sb ppm	Sc ppm	Sr ppm
		10	1	0.01	10	0.01	5	1	0.01	1	10	2	0.01	2	1	
ZZ105210		10	<1	0.09	10	0.32	234	1	<0.01	12	370	12	0.01	<2	2	12
ZZ105211		10	<1	0.07	10	0.32	196	1	<0.01	12	260	9	0.01	<2	2	16
ZZ105212		10	<1	0.06	10	0.37	218	1	0.02	20	280	11	0.01	2	3	16
ZZ105213		10	<1	0.07	10	0.27	167	<1	0.01	14	270	9	0.01	<2	2	12
ZZ105214		10	<1	0.07	10	0.25	185	1	0.02	12	310	9	0.01	2	2	14
ZZ105215		<10	<1	0.10	10	0.39	274	1	<0.01	14	290	13	0.01	<2	2	19
ZZ105216		10	<1	0.07	10	0.30	181	1	<0.01	12	240	11	0.01	<2	2	12
ZZ105217		10	<1	0.07	10	0.34	258	1	<0.01	13	460	11	0.02	<2	2	13
ZZ105218		<10	<1	0.10	10	0.30	258	<1	<0.01	11	330	8	0.01	<2	2	13
ZZ105219		10	1	0.20	10	0.39	210	2	<0.01	19	950	19	0.07	<2	4	32
ZZ105220		<10	<1	0.17	20	0.39	150	1	<0.01	18	660	21	0.02	2	3	17
ZZ105221		10	<1	0.17	20	0.41	173	1	<0.01	20	580	17	0.02	<2	4	18
ZZ105222		10	<1	0.19	20	0.44	196	1	<0.01	15	420	13	0.01	<2	3	18
ZZ105223		10	<1	0.18	20	0.44	181	<1	<0.01	18	460	12	0.02	<2	3	21
ZZ105224		<10	<1	0.13	20	0.35	186	1	<0.01	13	540	7	<0.01	<2	2	16
ZZ105225		<10	<1	0.11	10	0.37	180	<1	<0.01	13	400	9	0.01	<2	2	19
ZZ105226		10	<1	0.15	10	0.43	162	<1	<0.01	19	460	9	0.02	2	3	24
ZZ105227		10	<1	0.22	20	0.52	322	1	0.01	23	610	14	0.04	3	4	30
ZZ105228		<10	<1	0.09	10	0.27	202	<1	<0.01	11	570	6	0.01	<2	2	16
ZZ105229		10	<1	0.21	20	0.48	225	<1	0.01	17	500	13	0.04	<2	3	23
ZZ105230		<10	1	0.10	20	0.28	207	1	0.01	16	710	10	0.07	<2	3	26
ZZ105231		<10	<1	0.17	10	0.25	551	1	0.01	20	570	18	0.04	<2	2	37
ZZ105232		<10	<1	0.26	20	0.32	312	1	0.01	25	360	21	0.07	2	3	28
ZZ105233		<10	<1	0.12	20	0.42	266	<1	0.01	20	550	10	0.05	<2	4	44
ZZ105234		<10	<1	0.08	20	0.35	241	<1	0.01	13	510	11	0.03	<2	3	34
ZZ105235		10	1	0.16	40	0.46	277	1	0.01	21	460	9	0.04	<2	5	41
ZZ105236		10	<1	0.14	20	0.45	481	1	0.01	19	440	9	0.02	<2	4	24
ZZ105237		<10	<1	0.07	10	0.29	176	<1	<0.01	12	200	7	0.01	<2	2	11
ZZ105238		10	<1	0.09	10	0.35	208	1	<0.01	13	260	9	0.01	<2	2	14
ZZ105239		<10	<1	0.10	10	0.31	255	<1	0.01	15	370	9	0.02	<2	2	17
ZZ105240		<10	<1	0.07	10	0.17	179	<1	0.01	10	350	8	0.02	<2	1	15
ZZ105241		10	1	0.07	10	0.34	199	1	<0.01	14	310	10	0.01	<2	3	17
ZZ105242		<10	<1	0.07	10	0.34	199	1	<0.01	12	260	8	0.01	<2	2	12
ZZ105243		<10	<1	0.08	10	0.32	172	1	<0.01	16	270	8	<0.01	<2	3	12
ZZ105244		10	<1	0.08	10	0.27	257	1	<0.01	12	390	10	0.01	3	2	9
ZZ105245		10	<1	0.06	10	0.40	281	<1	0.01	18	480	11	0.01	<2	3	15
ZZ105246		10	<1	0.08	10	0.27	148	1	<0.01	12	230	7	0.01	<2	2	21
ZZ105247		<10	1	0.10	10	0.25	160	1	0.01	14	620	16	0.07	4	3	67
ZZ105248		<10	1	0.09	20	0.22	224	1	<0.01	11	270	9	0.03	<2	2	22
ZZ105249		<10	<1	0.06	10	0.22	149	<1	<0.01	10	510	3	<0.01	<2	1	13



ALS Canada Ltd.
 2103 Dollarton Hwy
 North Vancouver BC V7H 0A7
 Phone: +1 (604) 984 0221 Fax: +1 (604) 984 0218
 www.alsglobal.com

To: STRATEGIC METALS LTD.
 C/ O ARCHER, CATHRO & ASSOCIATES (1981)
 LIMITED
 1016- 510 W HASTINGS ST
 VANCOUVER BC V6B 1L8

Page: 3 - C
 Total # Pages: 6 (A - C)
 Plus Appendix Pages
 Finalized Date: 31- AUG- 2015
 Account: MTT

Project: CD Property

CERTIFICATE OF ANALYSIS WH15123372

Sample Description	Method	ME- ICP41	ME- ICP41	ME- ICP41	ME- ICP41	ME- ICP41	ME- ICP41
	Analyte	Th	Ti	Ti	U	V	W
	Units	ppm	%	ppm	ppm	ppm	ppm
LOR		20	0.01	10	10	1	10
Zn							2
ZZ105210	<20	0.05	<10	<10	50	<10	43
ZZ105211	<20	0.06	<10	<10	51	<10	37
ZZ105212	<20	0.08	<10	<10	54	<10	47
ZZ105213	<20	0.06	<10	<10	57	<10	37
ZZ105214	<20	0.06	<10	<10	54	<10	33
ZZ105215	<20	0.05	<10	<10	45	<10	44
ZZ105216	<20	0.07	<10	<10	54	<10	38
ZZ105217	<20	0.06	<10	<10	54	<10	42
ZZ105218	<20	0.05	<10	<10	35	<10	38
ZZ105219	<20	0.01	<10	<10	37	<10	57
ZZ105220	<20	0.02	<10	<10	36	<10	62
ZZ105221	<20	0.03	<10	<10	38	<10	61
ZZ105222	<20	0.05	<10	<10	32	<10	58
ZZ105223	<20	0.06	<10	<10	37	<10	55
ZZ105224	<20	0.06	<10	<10	34	<10	45
ZZ105225	<20	0.06	<10	<10	35	<10	48
ZZ105226	<20	0.06	<10	<10	38	<10	59
ZZ105227	<20	0.08	<10	<10	48	<10	67
ZZ105228	<20	0.05	<10	<10	28	<10	36
ZZ105229	<20	0.07	<10	<10	35	<10	63
ZZ105230	<20	0.04	<10	<10	44	<10	74
ZZ105231	<20	0.02	<10	<10	30	<10	57
ZZ105232	<20	0.05	<10	<10	30	<10	81
ZZ105233	<20	0.05	<10	<10	38	<10	66
ZZ105234	<20	0.04	<10	<10	32	<10	47
ZZ105235	<20	0.07	<10	<10	42	<10	55
ZZ105236	<20	0.07	<10	<10	44	<10	54
ZZ105237	<20	0.05	<10	<10	35	<10	35
ZZ105238	<20	0.06	<10	<10	58	<10	46
ZZ105239	<20	0.04	<10	<10	40	<10	45
ZZ105240	<20	0.03	<10	<10	30	<10	33
ZZ105241	<20	0.07	<10	<10	64	<10	41
ZZ105242	<20	0.06	<10	<10	48	<10	36
ZZ105243	<20	0.04	<10	<10	40	<10	37
ZZ105244	<20	0.03	<10	<10	50	<10	43
ZZ105245	<20	0.06	<10	<10	48	<10	49
ZZ105246	<20	0.05	<10	<10	54	<10	37
ZZ105247	<20	0.02	<10	<10	38	<10	45
ZZ105248	<20	0.04	<10	<10	37	<10	34
ZZ105249	<20	0.04	<10	<10	35	<10	23



ALS Canada Ltd.
 2103 Dollarton Hwy
 North Vancouver BC V7H 0A7
 Phone: +1 (604) 984 0221 Fax: +1 (604) 984 0218
 www.alsglobal.com

To: STRATEGIC METALS LTD.
 C/ O ARCHER, CATHRO & ASSOCIATES (1981)
 LIMITED
 1016- 510 W HASTINGS ST
 VANCOUVER BC V6B 1L8

Page: 4 - A
 Total # Pages: 6 (A - C)
 Plus Appendix Pages
 Finalized Date: 31- AUG- 2015
 Account: MTT

Project: CD Property

CERTIFICATE OF ANALYSIS WH15123372

Sample Description	Method Analyte Units LOR	WEI- 21	Au- ICP21	ME- ICP41	ME- ICP41	ME- ICP41	ME- ICP41	ME- ICP41	ME- ICP41	ME- ICP41	ME- ICP41	ME- ICP41	ME- ICP41	ME- ICP41	ME- ICP41	ME- ICP41
		Recvd Wt. kg	Au ppm	Ag ppm	Al %	As ppm	B ppm	Ba ppm	Be ppm	Bi ppm	Ca %	Cd ppm	Co ppm	Cr ppm	Cu ppm	Fe %
		0.02	0.001	0.2	0.01	2	10	10	0.5	2	0.01	0.5	1	1	1	0.01
ZZ105250		0.69	0.005	<0.2	0.67	13	<10	80	<0.5	<2	0.19	<0.5	4	14	9	1.67
ZZ105251		0.57	<0.001	<0.2	0.97	15	<10	140	<0.5	<2	0.20	<0.5	6	17	11	2.22
ZZ105252		0.50	<0.001	<0.2	0.98	6	<10	80	<0.5	<2	0.15	<0.5	5	16	11	1.84
ZZ105253		0.50	<0.001	<0.2	1.16	6	<10	80	<0.5	<2	0.16	<0.5	5	22	11	2.16
ZZ105254		0.39	<0.001	<0.2	0.84	11	<10	100	<0.5	<2	0.20	<0.5	5	17	11	2.38
ZZ105255		0.42	<0.001	<0.2	1.01	7	<10	110	<0.5	<2	0.24	<0.5	6	21	14	2.32
ZZ105256		0.48	<0.001	<0.2	1.10	5	<10	120	<0.5	<2	0.22	<0.5	6	22	24	2.35
ZZ105257		0.41	<0.001	<0.2	0.80	7	<10	70	<0.5	<2	0.20	<0.5	4	21	7	2.43
ZZ105258		0.35	<0.001	<0.2	0.88	7	<10	70	<0.5	<2	0.18	<0.5	4	17	9	2.19
ZZ105259		0.43	0.002	<0.2	1.15	8	<10	70	<0.5	<2	0.21	<0.5	5	22	9	2.22
ZZ105260		0.47	<0.001	<0.2	0.86	9	<10	60	<0.5	<2	0.18	<0.5	4	19	7	1.85
ZZ105261		0.49	<0.001	<0.2	1.10	10	<10	110	<0.5	<2	0.21	<0.5	5	22	11	2.35
ZZ105262		0.53	0.001	<0.2	0.99	10	<10	80	0.5	<2	0.16	<0.5	5	19	9	2.13
ZZ105263		0.38	0.016	<0.2	0.73	13	<10	50	<0.5	<2	0.13	<0.5	5	21	7	2.39
ZZ105264		0.49	0.008	<0.2	1.00	12	<10	60	<0.5	<2	0.20	<0.5	4	19	8	1.96
ZZ105265		0.46	0.001	<0.2	0.68	9	<10	70	<0.5	<2	0.18	<0.5	2	13	7	1.23
ZZ105266		0.46	<0.001	<0.2	1.04	12	<10	90	<0.5	<2	0.17	<0.5	5	21	12	2.38
ZZ105267		0.50	<0.001	<0.2	0.96	10	<10	60	<0.5	<2	0.13	<0.5	4	17	9	1.97
ZZ105268		0.51	0.005	<0.2	1.40	17	<10	120	0.9	<2	0.21	<0.5	9	25	21	3.04
ZZ105269		0.51	<0.001	<0.2	0.93	23	<10	60	<0.5	<2	0.14	<0.5	7	21	10	2.45
ZZ105270		0.48	0.008	<0.2	1.35	136	<10	80	0.6	<2	0.16	<0.5	11	23	19	3.42
ZZ105271		0.42	0.007	0.2	1.15	30	<10	110	0.6	<2	0.44	<0.5	7	20	18	2.12
ZZ105272		0.46	0.002	<0.2	1.53	29	<10	150	0.6	<2	0.78	<0.5	9	28	22	2.70
ZZ105273		0.50	0.002	<0.2	1.15	14	<10	160	0.6	<2	0.86	<0.5	11	50	35	2.13
ZZ105274		0.48	0.001	<0.2	1.80	15	<10	210	0.6	<2	0.43	<0.5	30	110	29	3.39
ZZ105275		0.61	0.002	<0.2	1.75	14	<10	150	<0.5	<2	0.43	<0.5	19	122	21	3.00
ZZ105276		0.54	0.002	<0.2	1.51	25	<10	150	<0.5	<2	0.48	<0.5	15	83	21	2.72
ZZ105277		0.52	0.001	<0.2	1.82	25	<10	160	0.5	<2	0.52	<0.5	25	87	19	3.29
ZZ105278		0.60	0.001	<0.2	1.58	11	<10	150	<0.5	<2	0.41	<0.5	14	59	30	2.92
ZZ105279		0.57	0.001	<0.2	0.85	3	<10	80	<0.5	<2	0.68	<0.5	5	24	15	1.50
ZZ105280		0.51	0.001	<0.2	1.11	11	<10	100	<0.5	<2	0.56	<0.5	14	41	18	2.11
ZZ105281		0.48	0.001	<0.2	1.51	8	<10	140	<0.5	<2	0.74	<0.5	18	48	36	2.73
ZZ105282		0.53	0.003	0.2	1.40	7	<10	180	0.5	<2	0.55	<0.5	13	58	44	2.44
ZZ105283		0.58	0.002	<0.2	0.73	8	<10	80	<0.5	<2	0.44	<0.5	6	28	15	1.06
ZZ105284		0.70	<0.001	<0.2	1.82	8	<10	140	0.5	<2	0.50	<0.5	13	39	14	2.89
ZZ105285		0.63	0.001	<0.2	2.22	27	<10	160	0.9	<2	0.84	<0.5	13	47	33	4.07
ZZ105286		0.48	0.010	<0.2	1.52	16	<10	120	0.6	<2	0.96	<0.5	9	29	29	2.54
ZZ105287		0.45	0.005	0.2	1.30	91	<10	90	0.7	<2	0.48	<0.5	8	29	21	2.72
ZZ105288		0.59	0.007	<0.2	2.02	35	<10	120	0.9	<2	0.87	<0.5	11	45	30	3.20
ZZ105289		0.48	0.005	<0.2	1.42	45	<10	100	0.6	<2	0.58	<0.5	9	28	19	2.74



ALS Canada Ltd.
 2103 Dollarton Hwy
 North Vancouver BC V7H 0A7
 Phone: +1 (604) 984 0221 Fax: +1 (604) 984 0218
 www.alsglobal.com

To: STRATEGIC METALS LTD.
 C/ O ARCHER, CATHRO & ASSOCIATES (1981)
 LIMITED
 1016- 510 W HASTINGS ST
 VANCOUVER BC V6B 1L8

Page: 4 - B
 Total # Pages: 6 (A - C)
 Plus Appendix Pages
 Finalized Date: 31- AUG- 2015
 Account: MTT

Project: CD Property

CERTIFICATE OF ANALYSIS WH15123372

Sample Description	Method Analyte Units LOR	ME- ICP41	ME- ICP41	ME- ICP41	ME- ICP41	ME- ICP41	ME- ICP41	ME- ICP41	ME- ICP41	ME- ICP41	ME- ICP41	ME- ICP41	ME- ICP41	ME- ICP41	ME- ICP41	
		Ga	Hg	K	La	Mg	Mn	Mo	Na	Ni	P	Pb	S	Sb	Sc	Sr
		ppm	ppm	%	ppm	%	ppm	ppm	%	ppm	ppm	ppm	%	ppm	ppm	ppm
		10	1	0.01	10	0.01	5	1	0.01	1	10	2	0.01	2	1	1
ZZ105250		<10	<1	0.07	10	0.21	297	<1	<0.01	8	370	5	0.01	<2	1	15
ZZ105251		<10	<1	0.09	10	0.24	522	<1	<0.01	10	270	10	0.01	<2	2	18
ZZ105252		<10	<1	0.07	20	0.22	230	<1	<0.01	11	240	5	0.01	<2	2	12
ZZ105253		<10	<1	0.06	10	0.29	166	<1	<0.01	13	220	5	0.01	<2	2	14
ZZ105254		<10	<1	0.10	10	0.23	239	<1	<0.01	13	400	9	0.01	<2	2	17
ZZ105255		<10	<1	0.09	10	0.26	368	1	<0.01	11	350	6	0.01	<2	2	18
ZZ105256		<10	<1	0.12	10	0.26	547	<1	0.01	12	270	6	<0.01	2	2	16
ZZ105257		<10	<1	0.09	10	0.23	126	1	<0.01	10	210	5	0.01	<2	1	14
ZZ105258		<10	<1	0.10	10	0.23	130	<1	<0.01	10	230	5	0.01	<2	1	16
ZZ105259		<10	<1	0.07	10	0.31	151	<1	<0.01	13	220	7	0.01	<2	2	19
ZZ105260		<10	<1	0.07	10	0.29	150	<1	<0.01	10	250	4	<0.01	<2	2	14
ZZ105261		<10	<1	0.06	10	0.32	275	1	<0.01	12	310	7	<0.01	<2	2	19
ZZ105262		<10	<1	0.06	10	0.29	194	<1	<0.01	10	300	10	<0.01	<2	2	11
ZZ105263		<10	<1	0.07	10	0.22	256	1	<0.01	10	370	6	0.01	<2	2	9
ZZ105264		<10	1	0.04	10	0.28	143	1	<0.01	9	180	7	<0.01	<2	2	18
ZZ105265		<10	<1	0.06	10	0.18	101	<1	<0.01	5	190	5	0.01	<2	2	15
ZZ105266		<10	<1	0.09	10	0.32	218	<1	<0.01	13	280	8	0.01	<2	2	14
ZZ105267		<10	<1	0.06	10	0.24	146	<1	<0.01	10	170	8	<0.01	<2	2	10
ZZ105268		<10	<1	0.11	20	0.33	365	<1	<0.01	20	540	16	0.02	2	3	18
ZZ105269		<10	<1	0.08	10	0.31	254	<1	<0.01	14	150	9	0.01	<2	2	11
ZZ105270		<10	<1	0.13	20	0.41	307	<1	<0.01	25	400	17	0.01	6	2	14
ZZ105271		<10	<1	0.08	20	0.28	223	<1	0.01	17	490	9	0.02	2	3	30
ZZ105272		<10	<1	0.11	20	0.41	355	<1	0.02	20	560	10	0.04	2	4	54
ZZ105273		<10	<1	0.09	20	0.94	145	<1	0.01	168	440	6	0.07	<2	4	51
ZZ105274		10	<1	0.16	20	1.47	347	<1	0.01	226	360	12	0.03	2	8	29
ZZ105275		10	<1	0.24	10	1.58	381	<1	0.02	152	590	6	0.02	<2	5	28
ZZ105276		10	1	0.21	20	1.10	404	<1	0.01	133	550	20	0.02	2	5	27
ZZ105277		10	<1	0.20	10	1.46	583	1	0.01	173	520	18	0.02	2	6	31
ZZ105278		10	<1	0.15	20	0.96	222	<1	0.01	98	420	9	0.02	<2	5	27
ZZ105279		<10	<1	0.06	20	0.38	110	<1	0.01	30	530	5	0.04	<2	3	33
ZZ105280		<10	<1	0.08	10	0.71	273	<1	0.01	130	340	6	0.02	<2	3	31
ZZ105281		<10	<1	0.24	10	0.94	332	<1	0.01	143	390	5	0.04	<2	4	39
ZZ105282		10	<1	0.20	30	1.02	193	<1	0.01	177	290	8	0.06	<2	5	36
ZZ105283		<10	<1	0.05	10	0.53	97	<1	0.01	78	530	5	0.05	<2	2	25
ZZ105284		10	<1	0.52	20	0.73	543	<1	0.01	24	630	6	0.03	2	5	25
ZZ105285		10	<1	0.68	30	0.87	479	<1	0.01	35	730	10	0.05	2	6	42
ZZ105286		10	<1	0.29	30	0.49	450	<1	0.02	23	680	8	0.08	<2	3	54
ZZ105287		<10	<1	0.09	20	0.43	328	<1	0.01	22	410	18	0.03	2	4	28
ZZ105288		10	<1	0.12	30	0.67	300	<1	0.01	29	490	19	0.06	2	6	40
ZZ105289		<10	<1	0.08	20	0.47	281	<1	0.01	20	460	11	0.03	3	4	30



ALS Canada Ltd.
 2103 Dollarton Hwy
 North Vancouver BC V7H 0A7
 Phone: +1 (604) 984 0221 Fax: +1 (604) 984 0218
 www.alsglobal.com

To: STRATEGIC METALS LTD.
 C/ O ARCHER, CATHRO & ASSOCIATES (1981)
 LIMITED
 1016- 510 W HASTINGS ST
 VANCOUVER BC V6B 1L8

Page: 4 - C
 Total # Pages: 6 (A - C)
 Plus Appendix Pages
 Finalized Date: 31- AUG- 2015
 Account: MTT

Project: CD Property

CERTIFICATE OF ANALYSIS WH15123372

Sample Description	Method Analyte Units LOR	ME- ICP41	ME- ICP41	ME- ICP41	ME- ICP41	ME- ICP41	ME- ICP41	
		Th	Ti	Tl	U	V	W	Zn
		ppm	%	ppm	ppm	ppm	ppm	ppm
		20	0.01	10	10	1	10	2
ZZ105250		<20	0.04	<10	<10	32	<10	26
ZZ105251		<20	0.03	<10	<10	39	<10	30
ZZ105252		<20	0.04	<10	<10	36	<10	29
ZZ105253		<20	0.05	<10	<10	45	<10	32
ZZ105254		<20	0.03	<10	<10	40	<10	38
ZZ105255		<20	0.05	<10	<10	51	<10	35
ZZ105256		<20	0.05	<10	<10	53	<10	34
ZZ105257		<20	0.05	<10	<10	58	<10	31
ZZ105258		<20	0.04	<10	<10	43	<10	31
ZZ105259		<20	0.05	<10	<10	49	<10	31
ZZ105260		<20	0.05	<10	<10	40	<10	29
ZZ105261		<20	0.07	<10	<10	58	<10	32
ZZ105262		<20	0.04	<10	<10	41	<10	34
ZZ105263		<20	0.07	<10	<10	65	<10	30
ZZ105264		<20	0.06	<10	<10	49	<10	30
ZZ105265		<20	0.04	<10	<10	32	<10	21
ZZ105266		<20	0.05	<10	<10	46	<10	39
ZZ105267		<20	0.05	<10	<10	44	<10	29
ZZ105268		<20	0.03	<10	<10	47	<10	60
ZZ105269		<20	0.06	<10	<10	46	<10	47
ZZ105270		<20	0.04	<10	<10	37	<10	82
ZZ105271		<20	0.03	<10	<10	35	<10	44
ZZ105272		<20	0.05	<10	<10	45	<10	63
ZZ105273		<20	0.05	<10	<10	31	<10	45
ZZ105274		<20	0.10	<10	<10	66	<10	58
ZZ105275		<20	0.12	<10	<10	58	<10	63
ZZ105276		<20	0.11	<10	<10	51	<10	61
ZZ105277		<20	0.11	<10	<10	60	<10	77
ZZ105278		<20	0.11	<10	<10	57	<10	52
ZZ105279		<20	0.06	<10	<10	35	<10	33
ZZ105280		<20	0.06	<10	<10	39	<10	36
ZZ105281		<20	0.11	<10	<10	44	<10	48
ZZ105282		<20	0.10	<10	<10	42	<10	51
ZZ105283		<20	0.04	<10	<10	23	<10	39
ZZ105284		<20	0.16	<10	<10	41	<10	69
ZZ105285		<20	0.17	<10	<10	47	<10	97
ZZ105286		<20	0.09	<10	<10	36	<10	68
ZZ105287		<20	0.05	<10	<10	40	<10	69
ZZ105288		<20	0.07	<10	<10	54	<10	74
ZZ105289		<20	0.04	<10	<10	43	<10	55



ALS Canada Ltd.
 2103 Dollarton Hwy
 North Vancouver BC V7H 0A7
 Phone: +1 (604) 984 0221 Fax: +1 (604) 984 0218
 www.alsglobal.com

To: STRATEGIC METALS LTD.
 C/ O ARCHER, CATHRO & ASSOCIATES (1981)
 LIMITED
 1016- 510 W HASTINGS ST
 VANCOUVER BC V6B 1L8

Page: 5 - A
 Total # Pages: 6 (A - C)
 Plus Appendix Pages
 Finalized Date: 31- AUG- 2015
 Account: MTT

Project: CD Property

CERTIFICATE OF ANALYSIS WH15123372

Sample Description	Method	WEI- 21	Au- ICP21	ME- ICP41	ME- ICP41	ME- ICP41	ME- ICP41	ME- ICP41	ME- ICP41	ME- ICP41	ME- ICP41	ME- ICP41	ME- ICP41	ME- ICP41	ME- ICP41	ME- ICP41
	Analyte	Recvd Wt.	Au	Ag	Al	As	B	Ba	Be	Bi	Ca	Cd	Co	Cr	Cu	Fe
Units		kg	ppm	ppm	%	ppm	ppm	ppm	ppm	ppm	%	ppm	ppm	ppm	ppm	%
LOR		0.02	0.001	0.2	0.01	2	10	10	0.5	2	0.01	0.5	1	1	1	0.01
ZZ105290		0.50	0.009	0.3	1.84	51	<10	140	1.2	<2	0.62	<0.5	12	30	35	4.47
ZZ105291		0.47	<0.001	<0.2	1.44	19	<10	100	<0.5	<2	0.21	<0.5	8	26	15	2.55
ZZ105292		0.48	0.011	0.2	1.53	36	<10	150	0.8	<2	0.50	<0.5	11	33	30	3.18
ZZ105293		0.56	0.004	<0.2	1.65	16	<10	90	<0.5	<2	0.18	<0.5	6	28	17	3.46
ZZ105294		0.44	0.005	<0.2	1.14	18	<10	110	<0.5	<2	0.29	<0.5	8	26	13	2.35
ZZ105295		0.46	0.003	<0.2	1.22	36	<10	90	<0.5	<2	0.14	<0.5	6	20	18	2.72
ZZ105296		0.55	0.035	0.5	1.10	193	<10	90	0.7	<2	0.26	<0.5	7	22	19	2.82
ZZ105297		0.52	0.001	<0.2	1.56	42	<10	110	0.7	<2	0.41	<0.5	12	29	24	3.68
ZZ105298		0.59	0.014	0.2	1.79	97	<10	190	1.6	<2	0.98	<0.5	15	31	30	3.95
ZZ105299		0.47	0.008	0.2	1.35	63	<10	100	0.7	<2	0.84	<0.5	8	26	21	2.75
ZZ105300		0.55	0.007	<0.2	1.75	30	<10	110	0.7	<2	0.85	<0.5	8	38	33	2.81
ZZ105301		0.56	0.005	0.2	1.79	48	<10	130	0.8	<2	0.82	<0.5	10	36	25	3.06
ZZ105302		0.53	0.003	<0.2	0.96	31	<10	100	0.7	<2	0.84	<0.5	7	20	20	2.63
ZZ105303		0.60	0.004	0.2	1.23	42	<10	100	1.1	<2	0.61	<0.5	6	29	35	2.80
ZZ105304		0.76	0.002	<0.2	1.06	13	<10	90	<0.5	<2	0.42	<0.5	4	22	9	1.69
ZZ105305		0.51	0.050	<0.2	1.20	20	<10	200	<0.5	<2	0.77	<0.5	23	91	29	3.19
ZZ105306		0.74	0.020	<0.2	2.15	14	<10	200	0.8	<2	0.69	<0.5	30	80	95	4.09
ZZ105307		0.60	0.002	<0.2	1.26	9	<10	110	<0.5	<2	0.80	<0.5	11	33	27	2.23
ZZ105308		0.53	0.003	0.3	1.54	26	<10	120	0.5	<2	0.75	<0.5	9	37	31	2.47
ZZ105309		0.57	<0.001	<0.2	1.60	10	<10	130	<0.5	<2	0.60	<0.5	15	41	22	2.89
ZZ105310		0.57	<0.001	<0.2	1.56	12	<10	120	0.5	<2	0.51	<0.5	16	53	19	2.69
ZZ105311		0.54	0.003	<0.2	1.53	14	<10	120	0.5	<2	0.52	<0.5	10	55	17	2.77
ZZ105312		0.52	0.001	<0.2	1.46	10	<10	130	<0.5	<2	0.38	<0.5	12	54	15	2.56
ZZ105313		0.56	0.027	<0.2	1.54	10	<10	180	<0.5	<2	0.45	<0.5	14	74	20	2.53
ZZ105314		0.52	<0.001	<0.2	1.85	11	<10	140	<0.5	2	0.45	<0.5	17	183	18	2.97
ZZ105315		0.51	0.007	0.2	1.64	24	<10	230	0.9	2	0.63	0.5	19	93	61	2.61
ZZ105316		0.60	0.004	<0.2	1.74	11	<10	200	0.5	2	0.61	<0.5	15	162	29	2.48
ZZ105317		0.52	0.003	<0.2	1.35	35	<10	140	0.8	<2	0.86	<0.5	12	49	31	3.64
ZZ105318		0.58	0.004	<0.2	1.17	7	<10	130	0.6	2	0.76	<0.5	12	34	22	2.27
ZZ105319		0.43	<0.001	<0.2	2.42	4	<10	120	<0.5	2	0.77	<0.5	15	69	23	4.33
ZZ105320		0.42	0.002	<0.2	1.37	8	<10	130	0.5	3	0.79	<0.5	14	35	27	2.50
ZZ105321		0.49	0.002	<0.2	1.65	6	<10	140	<0.5	2	0.94	<0.5	11	39	29	2.80
ZZ105322		0.46	<0.001	<0.2	4.47	5	<10	280	1.2	3	1.28	<0.5	24	78	75	5.09
ZZ105323		0.49	0.001	<0.2	1.97	7	<10	140	0.5	2	0.76	<0.5	12	44	46	3.22
ZZ105324		0.59	0.003	<0.2	2.00	13	<10	170	0.5	2	0.70	<0.5	16	44	110	3.87
ZZ105325		0.63	0.002	<0.2	1.61	21	<10	150	<0.5	2	0.84	<0.5	14	63	42	2.98
ZZ105326		0.54	0.001	<0.2	1.00	29	<10	90	<0.5	2	0.78	<0.5	6	21	14	1.82
ZZ105327		0.62	0.003	<0.2	1.63	31	<10	110	0.7	<2	0.67	<0.5	10	31	19	3.39
ZZ105328		0.57	0.021	0.2	1.50	41	<10	110	0.9	3	0.55	<0.5	11	34	20	3.17
ZZ105329		0.63	0.001	<0.2	1.39	13	<10	110	0.6	2	0.63	<0.5	7	30	21	2.45



ALS Canada Ltd.
 2103 Dollarton Hwy
 North Vancouver BC V7H 0A7
 Phone: +1 (604) 984 0221 Fax: +1 (604) 984 0218
 www.alsglobal.com

To: STRATEGIC METALS LTD.
 C/ O ARCHER, CATHRO & ASSOCIATES (1981)
 LIMITED
 1016- 510 W HASTINGS ST
 VANCOUVER BC V6B 1L8

Page: 5 - B
 Total # Pages: 6 (A - C)
 Plus Appendix Pages
 Finalized Date: 31- AUG- 2015
 Account: MTT

Project: CD Property

CERTIFICATE OF ANALYSIS WH15123372

Sample Description	Method Analyte Units LOR	ME- ICP41	ME- ICP41	ME- ICP41	ME- ICP41	ME- ICP41	ME- ICP41	ME- ICP41	ME- ICP41	ME- ICP41	ME- ICP41	ME- ICP41	ME- ICP41	ME- ICP41	ME- ICP41	
		Ga	Hg	K	La	Mg	Mn	Mo	Na	Ni	P	Pb	S	Sb	Sc	Sr
		ppm	ppm	%	ppm	%	ppm	ppm	%	ppm	ppm	ppm	%	ppm	ppm	ppm
		10	1	0.01	10	0.01	5	1	0.01	1	10	2	0.01	2	1	1
ZZ105290		<10	<1	0.14	40	0.44	305	1	<0.01	32	540	21	0.04	3	7	31
ZZ105291		<10	1	0.07	10	0.42	217	1	<0.01	17	300	12	0.01	2	3	16
ZZ105292		<10	1	0.14	20	0.43	505	<1	0.01	28	700	64	0.03	2	5	32
ZZ105293		10	<1	0.10	10	0.36	187	1	<0.01	17	240	11	0.01	<2	3	18
ZZ105294		<10	<1	0.10	10	0.42	217	<1	<0.01	18	260	7	0.01	<2	3	20
ZZ105295		10	<1	0.11	10	0.28	206	1	<0.01	15	320	15	0.02	2	2	14
ZZ105296		<10	<1	0.07	20	0.35	248	1	<0.01	19	410	69	0.01	3	2	19
ZZ105297		<10	<1	0.13	20	0.49	298	2	<0.01	28	330	17	0.01	5	3	21
ZZ105298		10	<1	0.15	30	0.37	674	<1	0.01	34	560	19	0.03	4	7	43
ZZ105299		<10	<1	0.07	20	0.38	308	<1	0.01	18	560	12	0.07	2	3	42
ZZ105300		10	<1	0.14	20	0.57	197	<1	0.01	25	620	16	0.08	3	5	44
ZZ105301		10	<1	0.12	20	0.57	404	<1	0.01	26	580	16	0.05	3	4	42
ZZ105302		<10	<1	0.11	20	0.26	387	<1	0.01	19	520	10	0.06	2	3	39
ZZ105303		<10	<1	0.13	20	0.34	176	1	0.01	21	570	18	0.05	5	5	28
ZZ105304		<10	<1	0.08	20	0.33	278	<1	0.01	12	520	10	0.02	<2	3	20
ZZ105305		<10	<1	0.09	20	1.36	367	<1	0.01	320	610	8	0.11	<2	5	46
ZZ105306		10	<1	0.42	30	1.67	327	<1	0.01	326	1170	10	0.04	3	7	30
ZZ105307		<10	<1	0.12	20	0.61	233	<1	0.01	64	590	6	0.04	<2	3	47
ZZ105308		10	<1	0.22	20	0.71	267	<1	0.01	63	570	14	0.06	4	4	50
ZZ105309		10	<1	0.24	10	0.82	364	<1	0.01	56	440	8	0.04	<2	4	39
ZZ105310		10	<1	0.17	10	0.97	224	<1	0.02	118	410	15	0.02	<2	5	32
ZZ105311		10	<1	0.19	20	0.92	256	1	0.01	70	500	11	0.03	2	5	34
ZZ105312		<10	<1	0.21	10	0.92	237	<1	0.01	70	490	9	0.01	<2	4	22
ZZ105313		10	<1	0.14	10	1.12	228	<1	0.01	87	470	13	0.02	<2	5	28
ZZ105314		10	<1	0.12	10	1.95	322	<1	0.02	100	810	9	0.02	3	6	24
ZZ105315		<10	<1	0.14	20	1.43	208	<1	0.01	220	570	26	0.06	5	10	38
ZZ105316		10	1	0.16	20	1.70	352	<1	0.01	164	780	10	0.05	<2	7	33
ZZ105317		10	<1	0.14	30	0.73	230	<1	0.02	86	680	11	0.05	<2	7	46
ZZ105318		<10	<1	0.09	30	0.62	216	<1	0.01	62	610	8	0.04	2	5	41
ZZ105319		10	1	0.59	20	1.23	424	<1	0.03	60	750	6	0.03	<2	9	57
ZZ105320		<10	1	0.19	30	0.59	307	<1	0.02	72	640	11	0.05	<2	4	47
ZZ105321		10	<1	0.37	20	0.79	359	<1	0.01	70	690	7	0.06	<2	4	53
ZZ105322		10	<1	0.89	30	1.36	509	<1	0.07	117	920	9	0.09	<2	9	120
ZZ105323		10	1	0.30	20	0.91	316	<1	0.02	47	990	7	0.05	2	5	73
ZZ105324		10	<1	0.26	30	1.03	219	<1	0.02	71	1060	6	0.05	<2	6	39
ZZ105325		10	<1	0.18	20	0.97	278	<1	0.02	111	910	9	0.07	3	5	43
ZZ105326		<10	1	0.09	20	0.36	192	<1	0.01	14	570	12	0.06	2	3	39
ZZ105327		10	<1	0.24	20	0.56	256	<1	0.01	22	680	16	0.04	<2	5	34
ZZ105328		<10	<1	0.18	30	0.49	414	<1	0.01	24	570	23	0.04	4	5	28
ZZ105329		10	<1	0.15	20	0.44	237	<1	0.01	20	500	11	0.04	<2	4	32



ALS Canada Ltd.
 2103 Dollarton Hwy
 North Vancouver BC V7H 0A7
 Phone: +1 (604) 984 0221 Fax: +1 (604) 984 0218
 www.alsglobal.com

To: STRATEGIC METALS LTD.
 C/ O ARCHER, CATHRO & ASSOCIATES (1981)
 LIMITED
 1016- 510 W HASTINGS ST
 VANCOUVER BC V6B 1L8

Page: 5 - C
 Total # Pages: 6 (A - C)
 Plus Appendix Pages
 Finalized Date: 31- AUG- 2015
 Account: MTT

Project: CD Property

CERTIFICATE OF ANALYSIS WH15123372

Sample Description	Method	ME- ICP41	ME- ICP41	ME- ICP41	ME- ICP41	ME- ICP41	ME- ICP41	
	Analyte	Th	Ti	Ti	U	V	W	
	Units	ppm	%	ppm	ppm	ppm	ppm	
LOR		20	0.01	10	10	1	10	
ZZ105290		<20	0.01	<10	<10	42	<10	74
ZZ105291		<20	0.07	<10	<10	51	<10	50
ZZ105292		<20	0.05	<10	<10	44	<10	77
ZZ105293		<20	0.11	<10	<10	70	<10	57
ZZ105294		<20	0.09	<10	<10	44	<10	44
ZZ105295		<20	0.05	<10	<10	50	<10	48
ZZ105296		<20	0.02	<10	<10	29	<10	128
ZZ105297		<20	0.04	<10	<10	48	<10	70
ZZ105298		<20	0.01	<10	<10	40	<10	77
ZZ105299		<20	0.03	<10	<10	41	<10	51
ZZ105300		<20	0.06	<10	10	45	<10	82
ZZ105301		<20	0.05	<10	<10	47	<10	64
ZZ105302		<20	0.04	<10	<10	30	<10	56
ZZ105303		<20	0.03	<10	<10	35	<10	75
ZZ105304		<20	0.04	<10	<10	33	<10	49
ZZ105305		<20	0.08	<10	<10	42	<10	58
ZZ105306		<20	0.16	<10	<10	71	<10	80
ZZ105307		<20	0.07	<10	<10	40	<10	47
ZZ105308		<20	0.09	<10	<10	40	<10	57
ZZ105309		<20	0.11	<10	<10	49	<10	65
ZZ105310		<20	0.10	<10	<10	51	<10	60
ZZ105311		<20	0.08	<10	<10	50	<10	70
ZZ105312		<20	0.11	<10	<10	48	<10	54
ZZ105313		<20	0.10	<10	<10	56	<10	61
ZZ105314		<20	0.14	<10	<10	83	<10	71
ZZ105315		<20	0.07	<10	<10	80	<10	99
ZZ105316		<20	0.09	<10	<10	62	<10	76
ZZ105317		<20	0.06	<10	<10	54	<10	61
ZZ105318		<20	0.06	<10	<10	44	<10	49
ZZ105319		<20	0.28	<10	<10	72	<10	106
ZZ105320		<20	0.08	<10	<10	44	<10	56
ZZ105321		<20	0.13	<10	<10	45	<10	64
ZZ105322		<20	0.29	<10	<10	88	<10	104
ZZ105323		<20	0.14	<10	<10	56	<10	58
ZZ105324		<20	0.15	<10	<10	69	<10	59
ZZ105325		<20	0.11	<10	<10	53	<10	64
ZZ105326		<20	0.05	<10	<10	34	<10	59
ZZ105327		<20	0.08	<10	<10	43	<10	68
ZZ105328		<20	0.07	<10	<10	44	<10	71
ZZ105329		<20	0.08	<10	<10	42	<10	52



ALS Canada Ltd.
 2103 Dollarton Hwy
 North Vancouver BC V7H 0A7
 Phone: +1 (604) 984 0221 Fax: +1 (604) 984 0218
 www.alsglobal.com

To: STRATEGIC METALS LTD.
 C/ O ARCHER, CATHRO & ASSOCIATES (1981)
 LIMITED
 1016- 510 W HASTINGS ST
 VANCOUVER BC V6B 1L8

Page: 6 - A
 Total # Pages: 6 (A - C)
 Plus Appendix Pages
 Finalized Date: 31- AUG- 2015
 Account: MTT

Project: CD Property

CERTIFICATE OF ANALYSIS WH15123372

Sample Description	Method Analyte Units LOR	WEI- 21 Recvd Wt. kg	Au- ICP21 Au ppm	ME- ICP41 Ag ppm	ME- ICP41 Al %	ME- ICP41 As ppm	ME- ICP41 B ppm	ME- ICP41 Ba ppm	ME- ICP41 Be ppm	ME- ICP41 Bi ppm	ME- ICP41 Ca %	ME- ICP41 Cd ppm	ME- ICP41 Co ppm	ME- ICP41 Cr ppm	ME- ICP41 Cu ppm	ME- ICP41 Fe %
		0.02	0.001	0.2	0.01	2	10	10	0.5	2	0.01	0.5	1	1	1	0.01
ZZ105330		0.50	0.004	0.2	1.75	31	<10	110	0.8	2	1.14	<0.5	12	40	28	3.02
ZZ105331		0.56	0.001	<0.2	2.17	45	<10	110	1.0	<2	0.78	<0.5	17	51	21	4.57
ZZ105332		0.57	0.012	0.2	1.53	88	<10	160	0.8	2	0.72	<0.5	12	30	25	3.25
ZZ105333		0.51	0.004	0.4	1.76	47	<10	150	0.9	3	0.32	<0.5	14	37	28	3.78
ZZ105334		0.47	0.005	0.4	1.75	56	<10	150	0.6	4	0.64	<0.5	12	37	24	3.32
ZZ105335		0.41	0.005	0.2	1.86	53	<10	170	1.1	<2	0.49	<0.5	13	36	28	3.94
ZZ105336		0.55	0.003	<0.2	1.77	53	<10	140	0.7	2	0.47	<0.5	14	37	20	3.87
ZZ105337		0.50	0.005	<0.2	1.26	28	<10	100	0.6	3	0.51	<0.5	8	29	15	2.62

***** See Appendix Page for comments regarding this certificate *****



ALS Canada Ltd.
 2103 Dollarton Hwy
 North Vancouver BC V7H 0A7
 Phone: +1 (604) 984 0221 Fax: +1 (604) 984 0218
 www.alsglobal.com

To: STRATEGIC METALS LTD.
 C/ O ARCHER, CATHRO & ASSOCIATES (1981)
 LIMITED
 1016- 510 W HASTINGS ST
 VANCOUVER BC V6B 1L8

Page: 6 - B
 Total # Pages: 6 (A - C)
 Plus Appendix Pages
 Finalized Date: 31- AUG- 2015
 Account: MTT

Project: CD Property

CERTIFICATE OF ANALYSIS WH15123372

Sample Description	Method Analyte Units LOR	ME- ICP41	ME- ICP41	ME- ICP41	ME- ICP41	ME- ICP41	ME- ICP41	ME- ICP41	ME- ICP41	ME- ICP41	ME- ICP41	ME- ICP41	ME- ICP41	ME- ICP41	ME- ICP41	
		Ga ppm	Hg ppm	K %	La ppm	Mg %	Mn ppm	Mo ppm	Na %	Ni ppm	P ppm	Pb ppm	S %	Sb ppm	Sc ppm	Sr ppm
		10	1	0.01	10	0.01	5	1	0.01	1	10	2	0.01	2	1	1
ZZ105330		10	<1	0.13	30	0.54	354	<1	0.02	29	620	38	0.07	2	5	52
ZZ105331		10	<1	0.23	30	0.65	515	<1	0.02	34	470	13	0.03	<2	7	38
ZZ105332		<10	<1	0.12	30	0.43	664	<1	0.01	25	510	43	0.04	5	6	38
ZZ105333		10	1	0.24	20	0.50	939	<1	0.01	36	540	20	0.03	2	5	26
ZZ105334		10	<1	0.25	20	0.55	463	<1	0.01	27	370	97	0.03	3	5	34
ZZ105335		10	<1	0.38	30	0.52	491	<1	0.01	30	460	27	0.03	<2	6	29
ZZ105336		10	<1	0.36	20	0.58	502	<1	0.01	26	590	32	0.03	4	5	26
ZZ105337		<10	<1	0.18	20	0.47	231	<1	0.02	20	600	11	0.02	2	4	29

***** See Appendix Page for comments regarding this certificate *****



ALS Canada Ltd.
 2103 Dollarton Hwy
 North Vancouver BC V7H 0A7
 Phone: +1 (604) 984 0221 Fax: +1 (604) 984 0218
 www.alsglobal.com

To: STRATEGIC METALS LTD.
 C/ O ARCHER, CATHRO & ASSOCIATES (1981)
 LIMITED
 1016- 510 W HASTINGS ST
 VANCOUVER BC V6B 1L8

Page: 6 - C
 Total # Pages: 6 (A - C)
 Plus Appendix Pages
 Finalized Date: 31- AUG- 2015
 Account: MTT

Project: CD Property

CERTIFICATE OF ANALYSIS WH15123372

Sample Description	Method Analyte Units LOR	ME- ICP41	ME- ICP41	ME- ICP41	ME- ICP41	ME- ICP41	ME- ICP41	ME- ICP41
		Th	Ti	Tl	U	V	W	Zn
		ppm	%	ppm	ppm	ppm	ppm	ppm
		20	0.01	10	10	1	10	2
ZZ105330		<20	0.06	<10	<10	49	<10	65
ZZ105331		<20	0.07	<10	<10	57	<10	87
ZZ105332		<20	0.04	<10	<10	45	<10	73
ZZ105333		<20	0.07	<10	<10	41	<10	133
ZZ105334		<20	0.09	<10	<10	51	<10	118
ZZ105335		<20	0.09	<10	<10	46	<10	87
ZZ105336		<20	0.12	<10	<10	48	<10	102
ZZ105337		<20	0.09	<10	<10	43	<10	51



ALS Canada Ltd.
 2103 Dollarton Hwy
 North Vancouver BC V7H 0A7
 Phone: +1 (604) 984 0221 Fax: +1 (604) 984 0218
 www.alsglobal.com

To: STRATEGIC METALS LTD.
 C/ O ARCHER, CATHRO & ASSOCIATES (1981)
 LIMITED
 1016- 510 W HASTINGS ST
 VANCOUVER BC V6B 1L8

Page: Appendix 1
 Total # Appendix Pages: 1
 Finalized Date: 31- AUG- 2015
 Account: MTT

Project: CD Property

CERTIFICATE OF ANALYSIS WH15123372

CERTIFICATE COMMENTS

LABORATORY ADDRESSES

Applies to Method: Processed at ALS Whitehorse located at 78 Mt. Sima Rd, Whitehorse, YT, Canada.
 LOG- 22 SCR- 41 WEI- 21

Applies to Method: Processed at ALS Vancouver located at 2103 Dollarton Hwy, North Vancouver, BC, Canada.
 Au- ICP21 ME- ICP41

APPENDIX IV
ROCK SAMPLE DESCRIPTIONS

Rock Sample Descriptions

Property: CD

Sample Number: Q017608 UTM: 350683 mE Nad83, Zone 8

Elevation: 1278 m UTM: 6893337 mN

Comments: from hand pit - sample is altered oxidized schist, with abundant quartz, oxide is orange to brown, soft black regions occur locally (altered mica?), possible minor finegrained disseminated sulphide.

Sample Number: Q017609 UTM: 351106 mE Nad83, Zone 8

Elevation: 1411 m UTM: 6891879 mN

Comments: orange to brown oxidized quartz fault breccia, slickenside surface is black metallic iron oxide of some kind. Vuggy and locally porous oxide zones, relatively heavy. Found as boulder in float 20x20x30cm

Sample Number: Q017610 UTM: 352551 mE Nad83, Zone 8

Elevation: 1318 m UTM: 6892230 mN

Comments: Composite sample of similar material from handpit at location of anomalous As in soil. Sample is altered gneiss with minor green and brown oxide on fractures, possible sericitic alteration? Black material occurring locally in fractures and as ~2-5mm veinlets.

Sample Number: Q017611 UTM: 352843 mE Nad83, Zone 8

Elevation: 1449 m UTM: 6890240 mN

Comments: Grey quartz breccia with green and brown oxide, porous vuggy regions occur locally ~20%

Sample Number: Q017612 UTM: 352235 mE Nad83, Zone 8

Elevation: 1391 m UTM: 6891788 mN

Comments: Quartz breccia, subcrop next to large quartz vein subcrop. Possible selvage? Sample is brecciated with 5-10mm quartz veinlets and clasts consisting of sub-rounded clast of medium grained dark grey to green intrusive rock (amphibolite?)

Sample Number: Q017613 UTM: 354900 mE Nad83, Zone 8

Elevation: 1295 m UTM: 6891665 mN

Comments: from ~1m depth in hand pit. Black finegrained schistose amphibolite? Visible mineralization occurring in quartz veinlets (1-2mm) along foliation planes and cross cutting foliation. Mineralization in order of abundance arsenopyrite, pyrite, pyrrhotite, and bornite, mineralization is ~5% of sample. Sample is very heavy.

Rock Sample Descriptions

Property: CD

Sample Number: Q017614 UTM: 354898 mE Nad83, Zone 8

Elevation: 1295 m UTM: 6891669 mN

Comments: Massive bladed chlorite with abundant calcite veinlets. Propylitic alteration?

STRATEGIC METALS LTD.

FIGURE 1
ARCHER, CATHRO & ASSOCIATES (1981) LIMITED

PROPERTY LOCATION

CD PROPERTY



FILE: .../2016/CD

DATE: APRIL 2016

- Major road
- Community
- Parks and protected areas

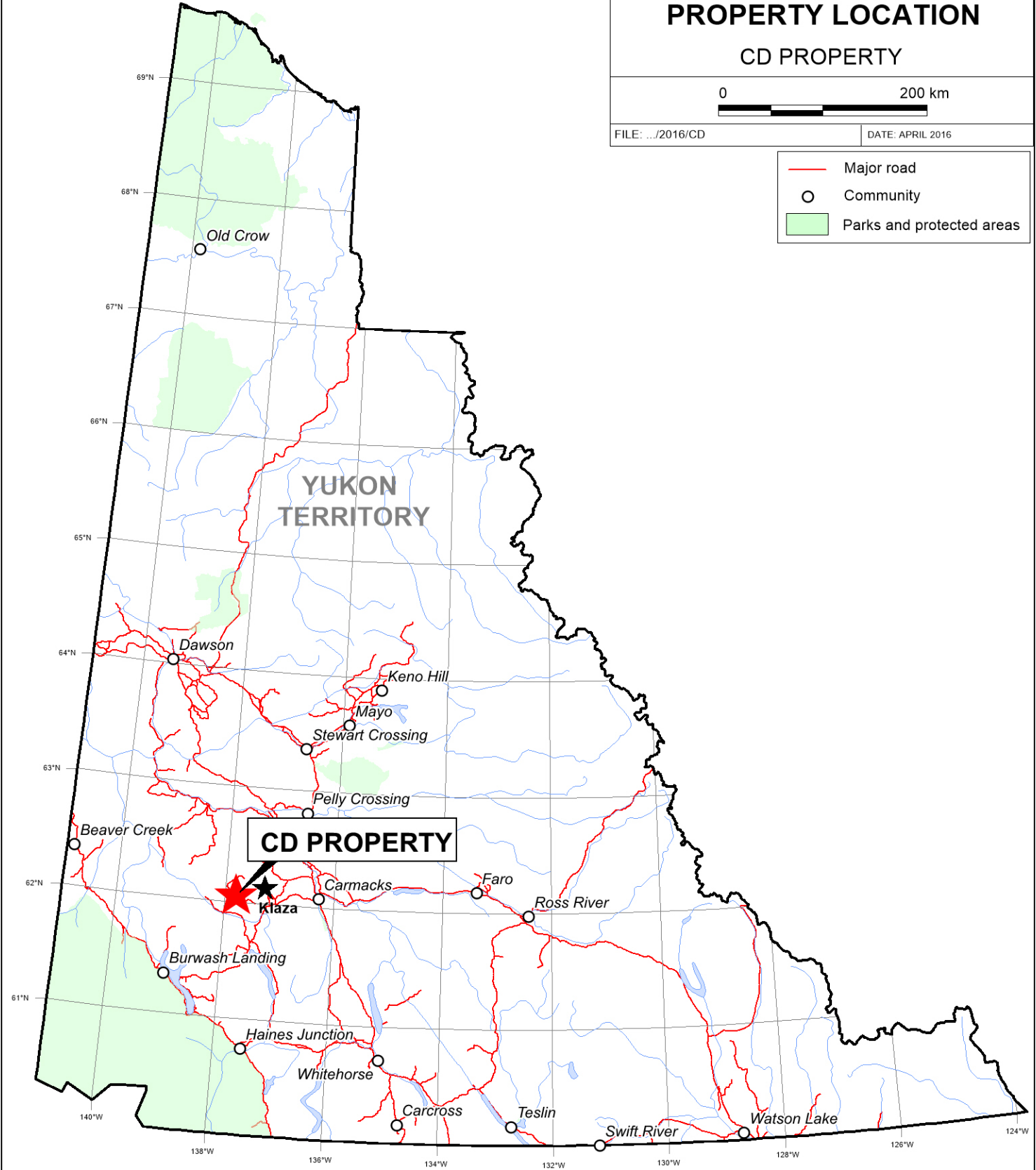

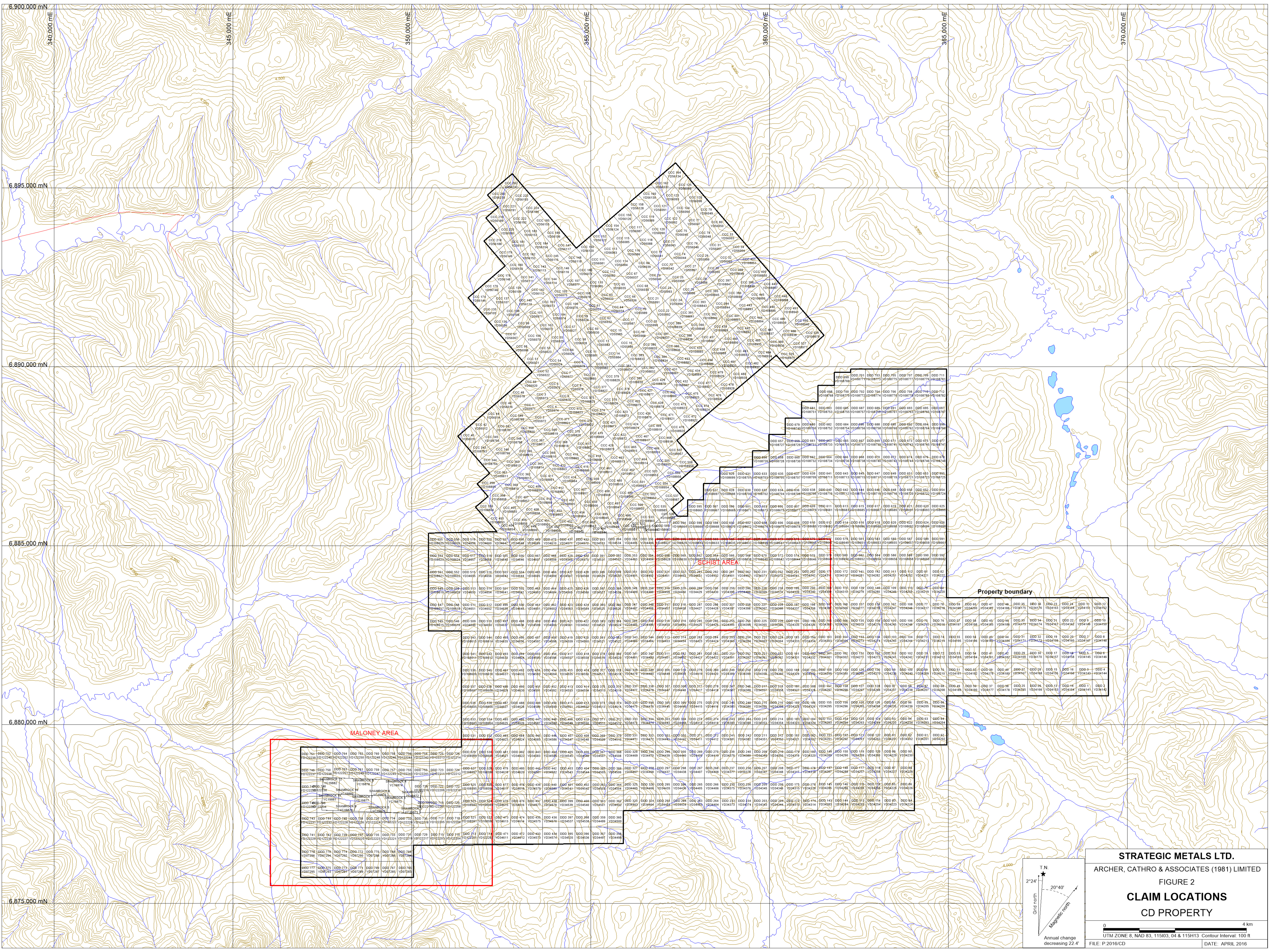

Property boundary

MALONEY AREA

STRATEGIC METALS LTD.
 ARCHER, CATHRO & ASSOCIATES (1981) LIMITED

FIGURE 2
CLAIM LOCATIONS
 CD PROPERTY

Annual change decreasing 22.4'

UTM ZONE 8, NAD 83, 115003, 04 & 115H13 Contour Interval: 100 ft
 FILE: P.2016/CD DATE: APRIL 2016

STRATEGIC METALS LTD.

FIGURE 3

ARCHER, CATHRO & ASSOCIATES (1981) LIMITED

TECTONIC SETTING

CD PROPERTY

FILE: P:/2016/CD

DATE: APRIL 2016

After Colpron, M. and Nelson, J.L., 2011

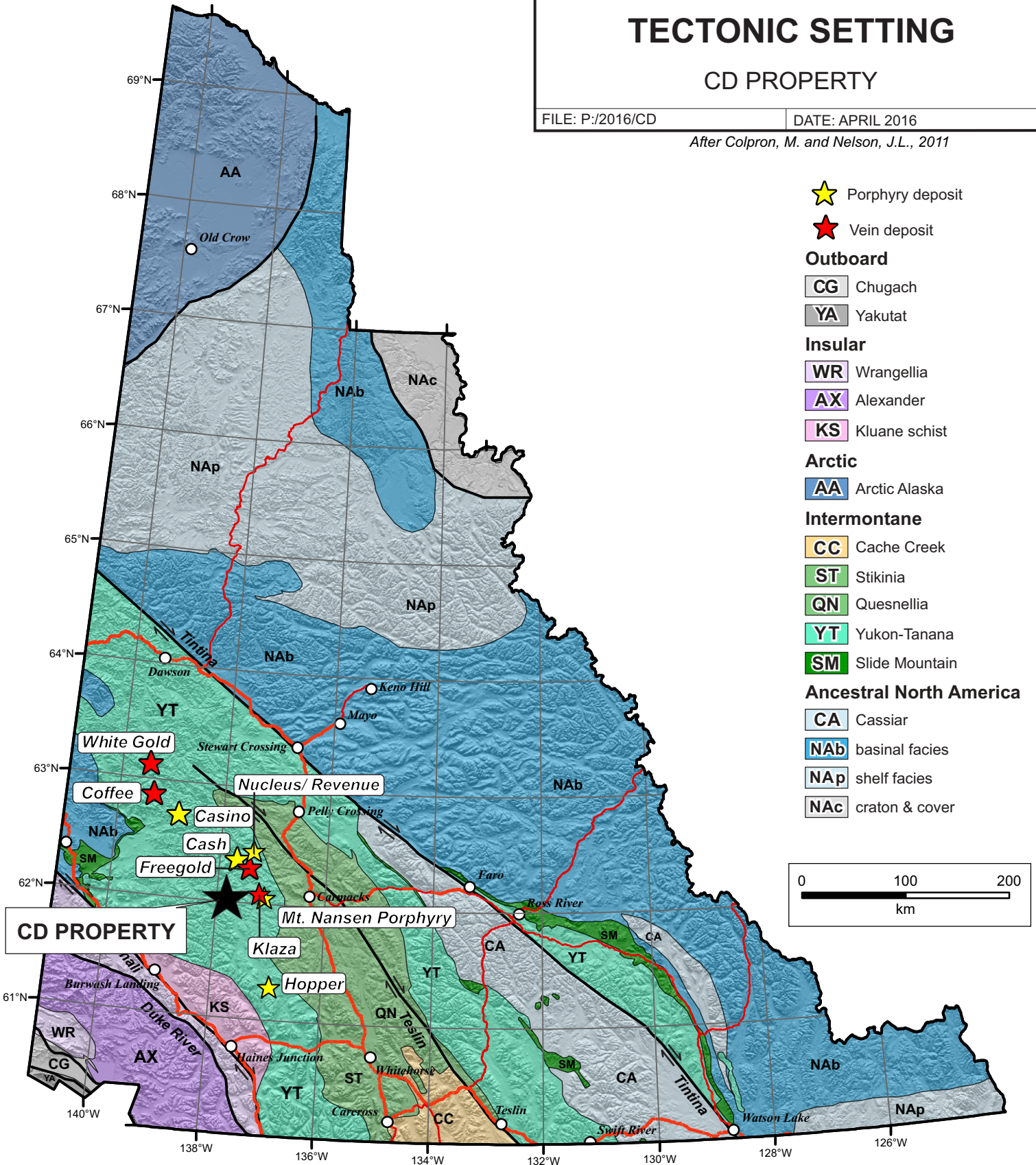

★ Porphyry deposit

★ Vein deposit

Outboard

CG Chugach

YA Yakutat

Insular

WR Wrangellia

AX Alexander

KS Kluane schist

Arctic

AA Arctic Alaska

Intermontane

CC Cache Creek

ST Stikinia

QN Quesnellia

YT Yukon-Tanana

SM Slide Mountain

Ancestral North America

CA Cassiar

NAb basinal facies

NAP shelf facies

NAc craton & cover

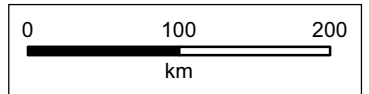

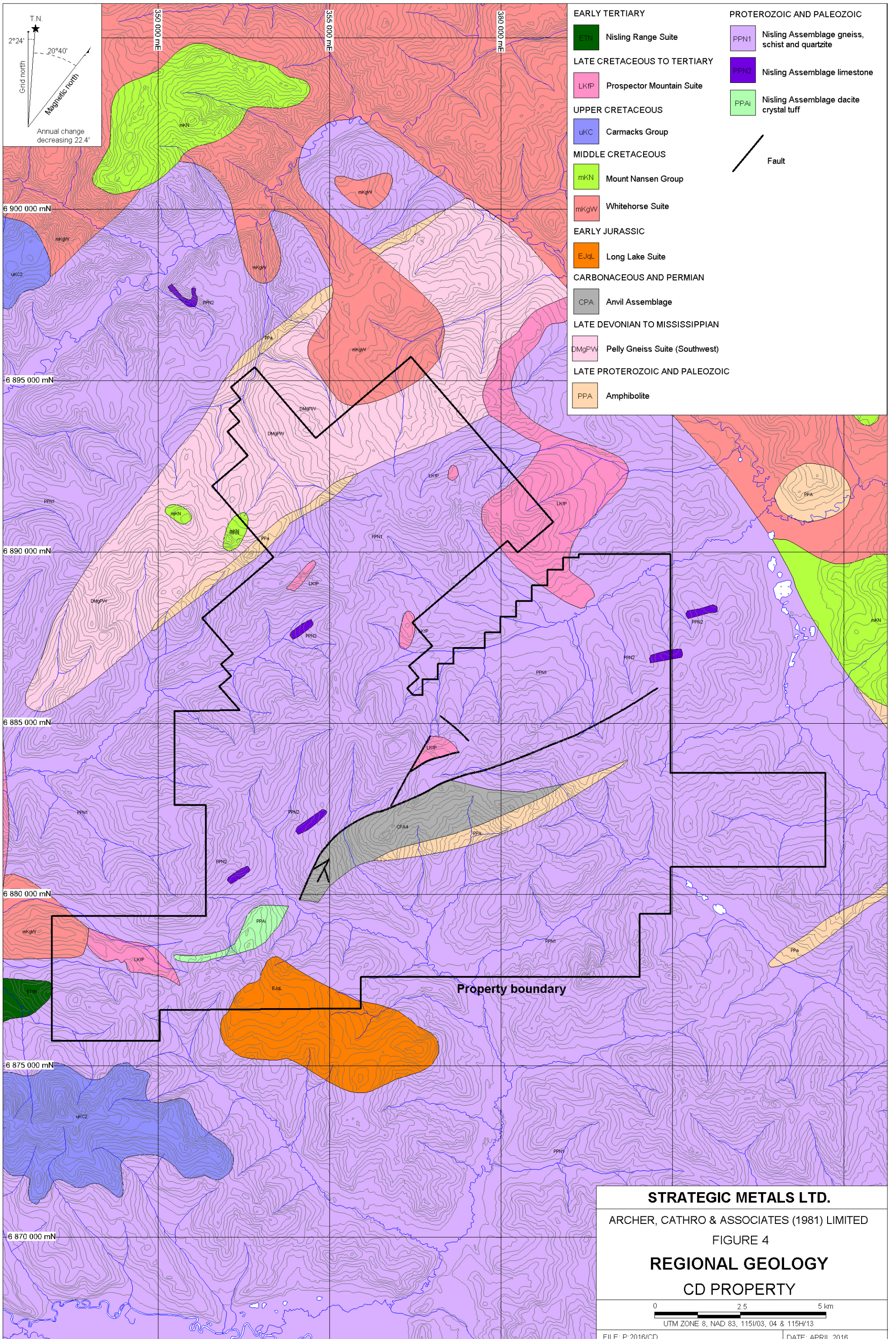

STRATEGIC METALS LTD.

ARCHER, CATHRO & ASSOCIATES (1981) LIMITED

FIGURE 4

REGIONAL GEOLOGY

CD PROPERTY

0 2.5 5 km

UTM ZONE 8, NAD 83, 1151/03, 04 & 115H/13

FILE: P:2016/CD DATE: APRIL 2016

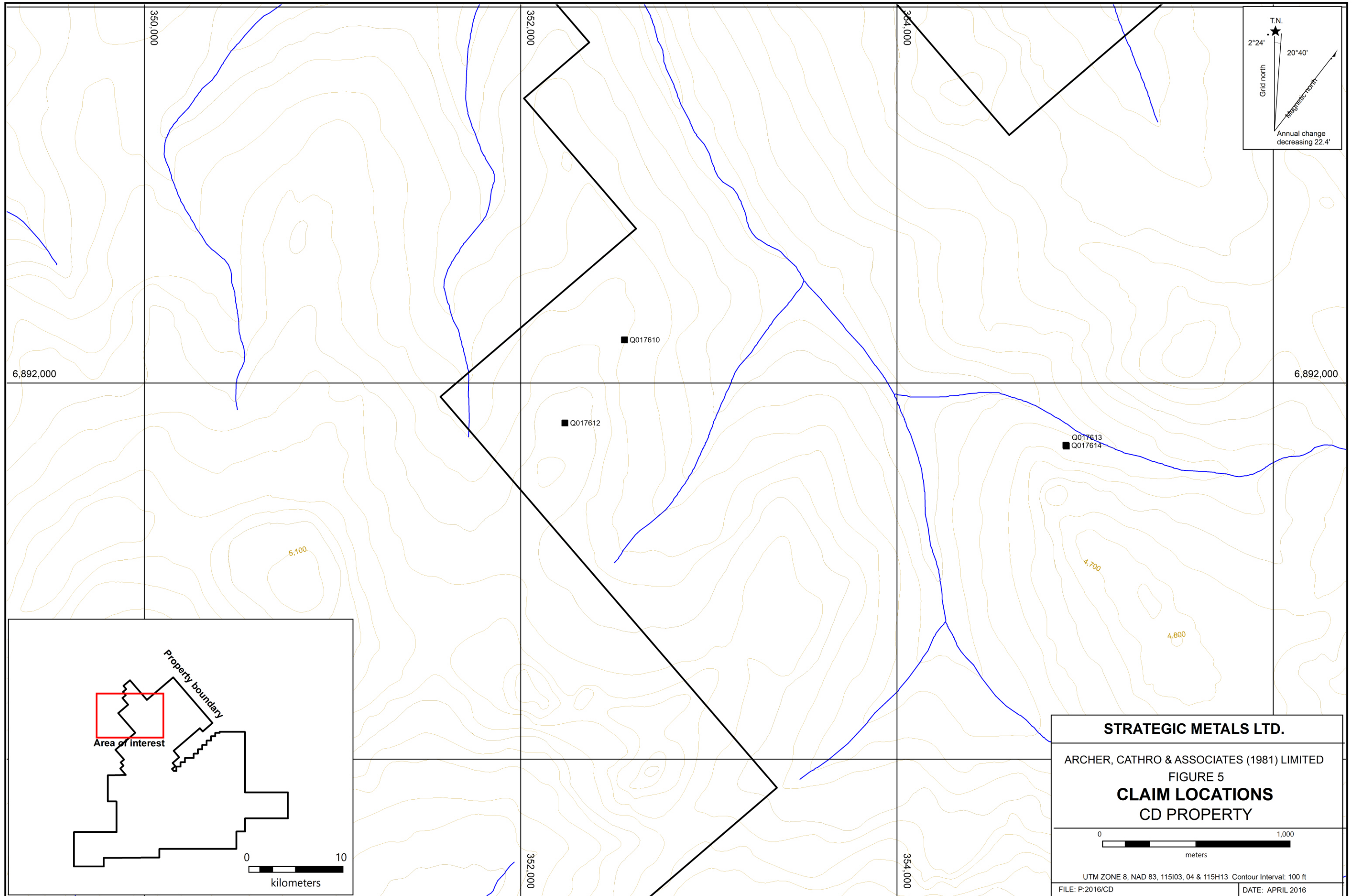

STRATEGIC METALS LTD.

ARCHER, CATHRO & ASSOCIATES (1981) LIMITED
 FIGURE 5
CLAIM LOCATIONS
 CD PROPERTY

0 1,000
 meters

UTM ZONE 8, NAD 83, 115I03, 04 & 115H13 Contour Interval: 100 ft
 FILE: P:2016/CD DATE: APRIL 2016

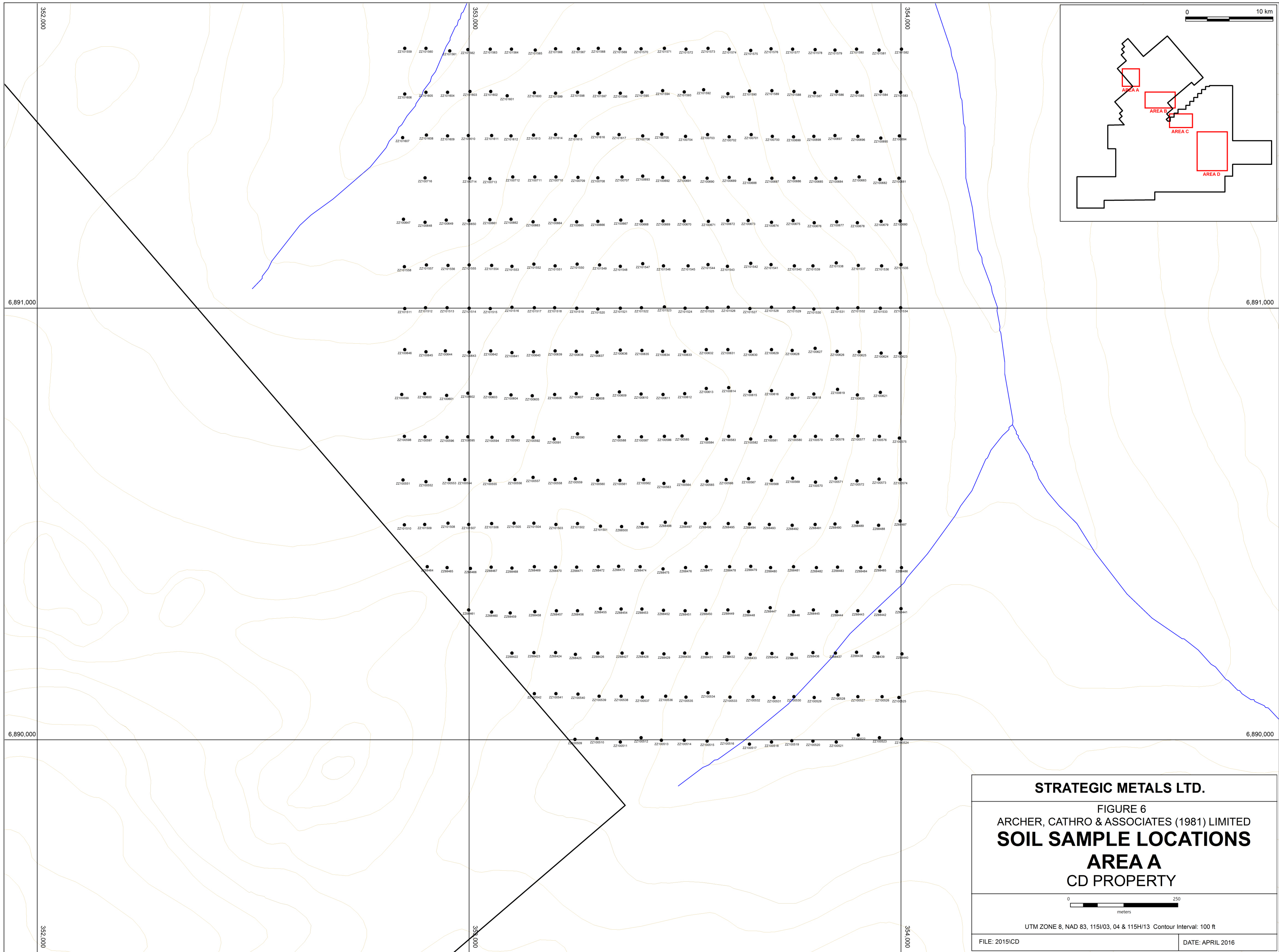

STRATEGIC METALS LTD.

FIGURE 6
 ARCHER, CATHRO & ASSOCIATES (1981) LIMITED
SOIL SAMPLE LOCATIONS
AREA A
 CD PROPERTY

0 250
meters

UTM ZONE 8, NAD 83, 115I/03, 04 & 115H/13 Contour Interval: 100 ft

FILE: 2015/CD	DATE: APRIL 2016
---------------	------------------

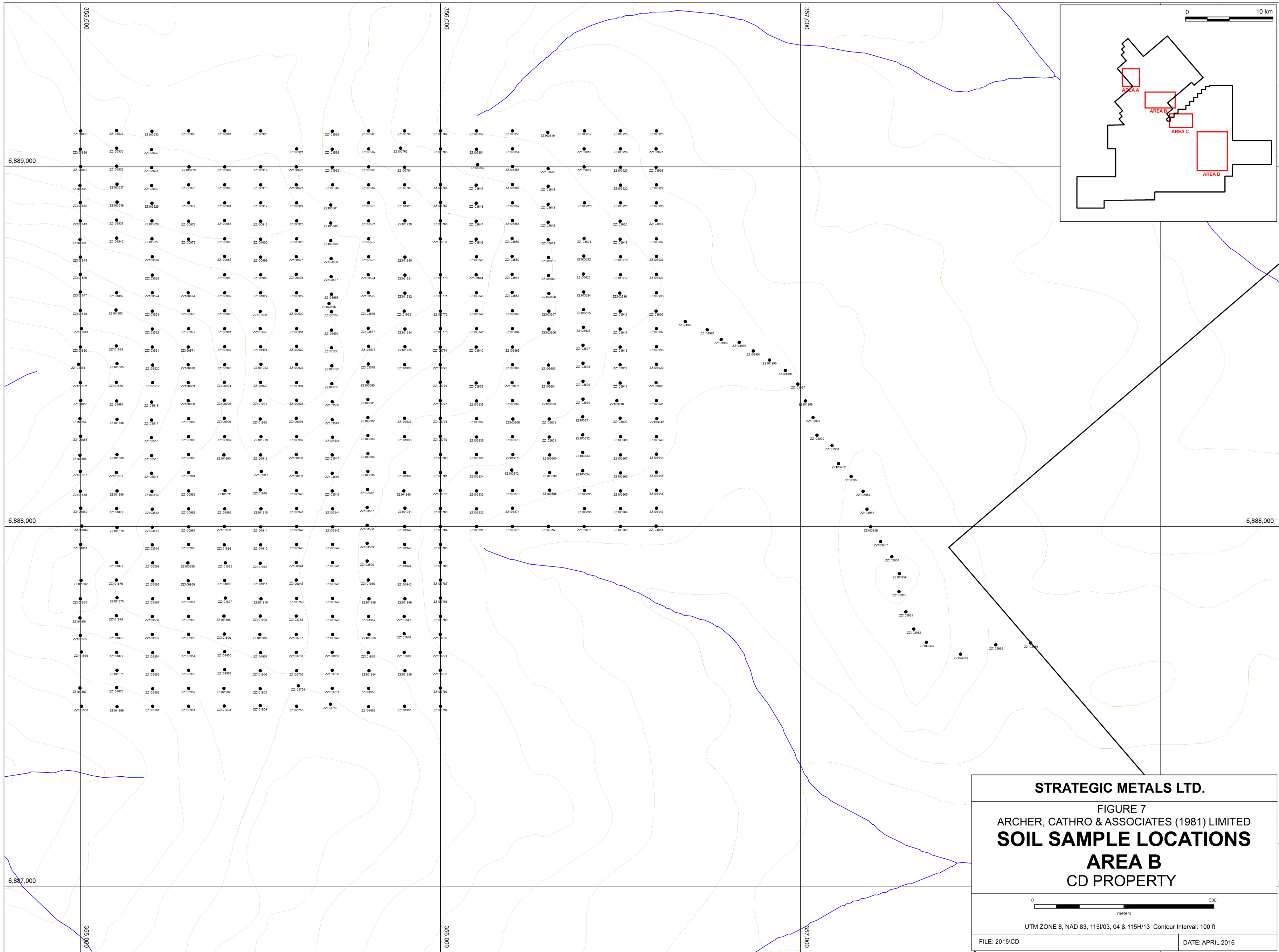

STRATEGIC METALS LTD.

FIGURE 7
 ARCHER, CATHRO & ASSOCIATES (1981) LIMITED
SOIL SAMPLE LOCATIONS
AREA B
 CD PROPERTY

0 500
meters

UTM ZONE 8, NAD 83, 115I/03, 04 & 115H/13 Contour Interval: 100 ft

FILE: 2015/CD	DATE: APRIL 2016
---------------	------------------

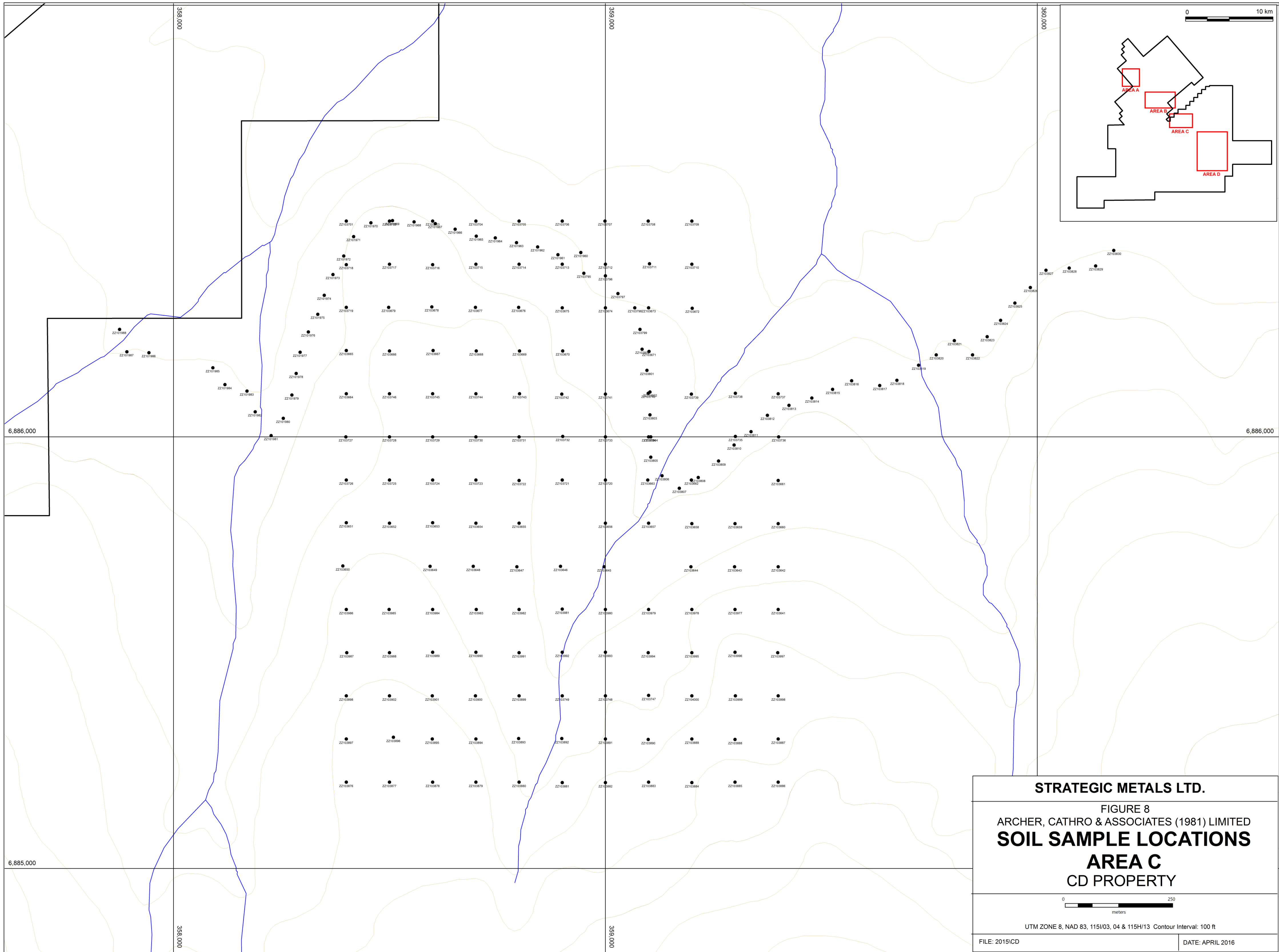

STRATEGIC METALS LTD.	
FIGURE 8 ARCHER, CATHRO & ASSOCIATES (1981) LIMITED SOIL SAMPLE LOCATIONS AREA C CD PROPERTY	
UTM ZONE 8, NAD 83, 115I/03, 04 & 115H/13 Contour Interval: 100 ft	
FILE: 2015/CD	DATE: APRIL 2016

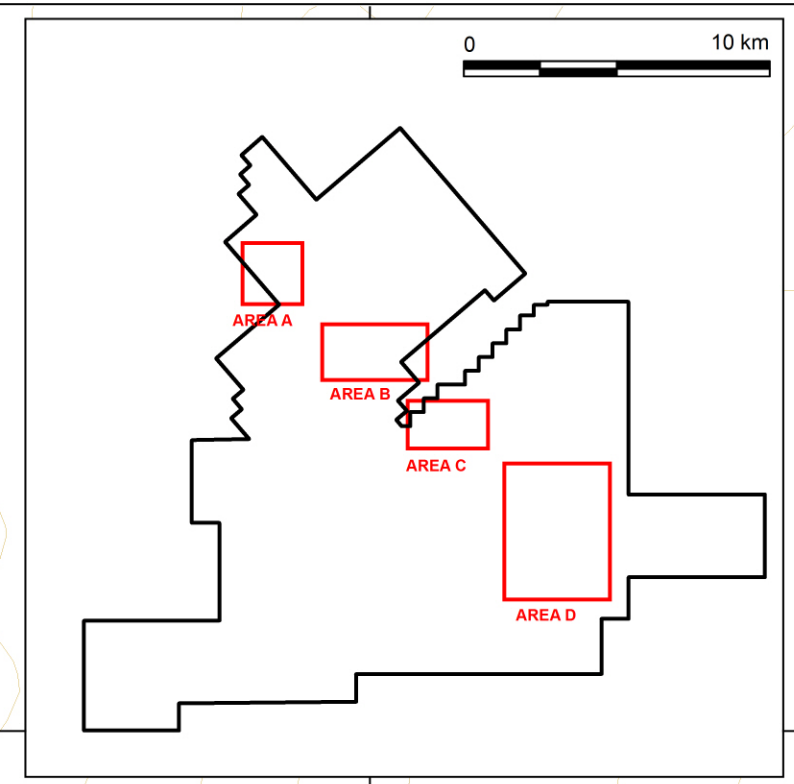
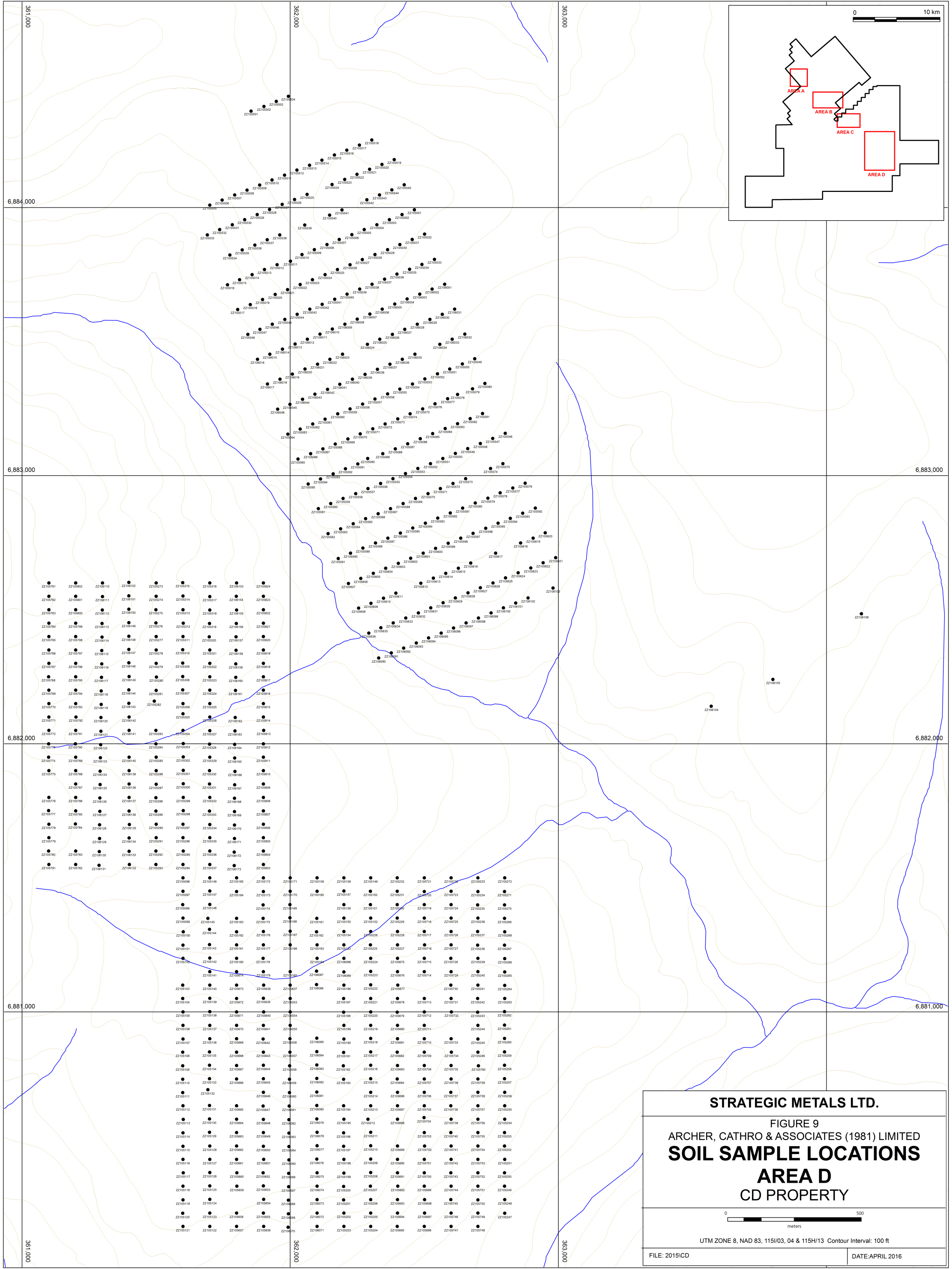

STRATEGIC METALS LTD.

FIGURE 9
 ARCHER, CATHRO & ASSOCIATES (1981) LIMITED
SOIL SAMPLE LOCATIONS
AREA D
 CD PROPERTY

0 500
 meters

UTM ZONE 8, NAD 83, 115I/03, 04 & 115H/13 Contour Interval: 100 ft

FILE: 2015CD DATE: APRIL 2016

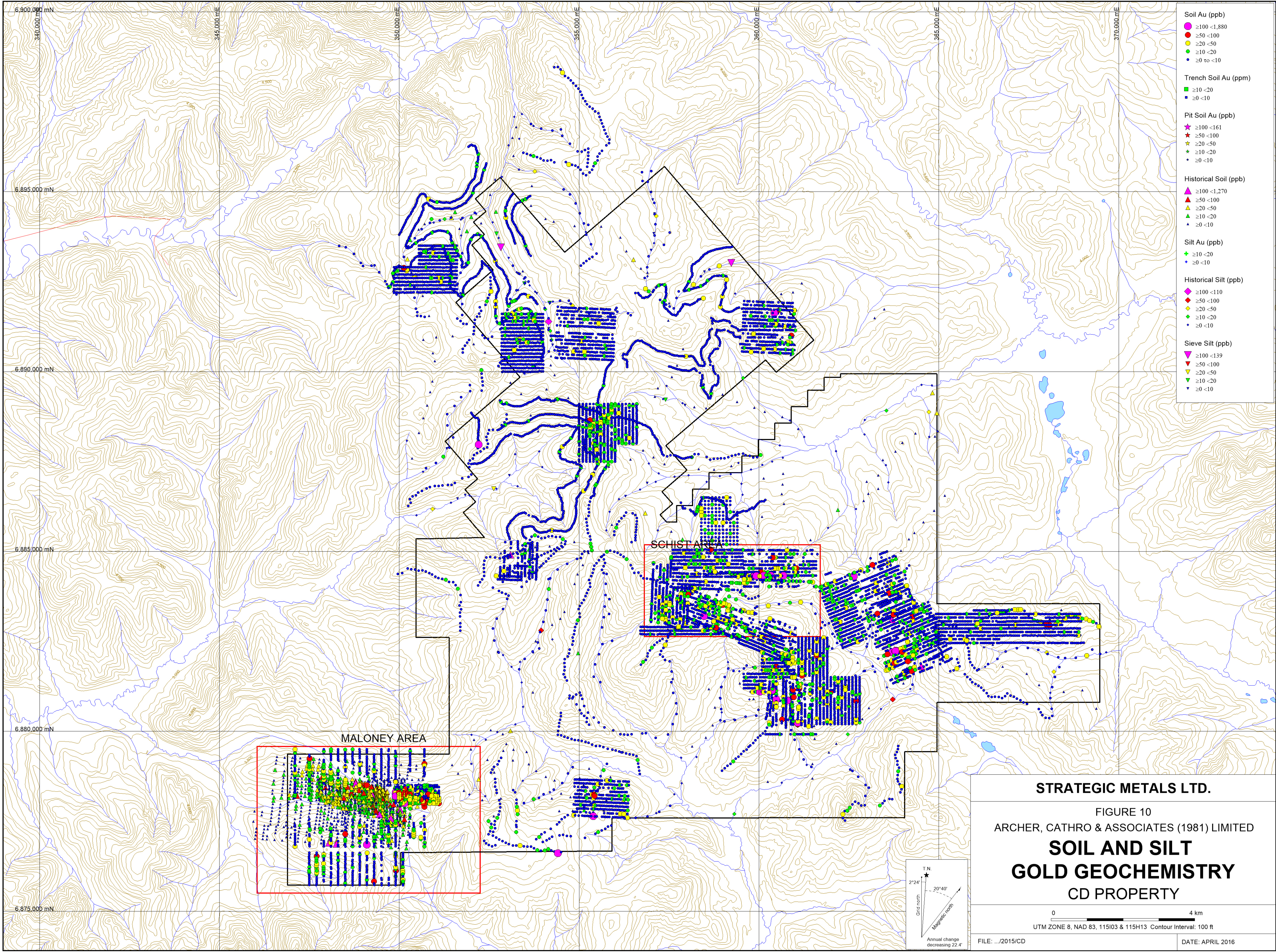

- Soil Au (ppb)**
 - ≥100 <1,880
 - ≥50 <100
 - ≥20 <50
 - ≥10 <20
 - ≥0 to <10
- Trench Soil Au (ppm)**
 - ≥10 <20
 - ≥0 <10
- Pit Soil Au (ppb)**
 - ★ ≥100 <161
 - ★ ≥50 <100
 - ★ ≥20 <50
 - ★ ≥10 <20
 - ★ ≥0 <10
- Historical Soil (ppb)**
 - ▲ ≥100 <1,270
 - ▲ ≥50 <100
 - ▲ ≥20 <50
 - ▲ ≥10 <20
 - ▲ ≥0 <10
- Silt Au (ppb)**
 - ◆ ≥10 <20
 - ◆ ≥0 <10
- Historical Silt (ppb)**
 - ◆ ≥100 <110
 - ◆ ≥50 <100
 - ◆ ≥20 <50
 - ◆ ≥10 <20
 - ◆ ≥0 <10
- Sieve Silt (ppb)**
 - ▼ ≥100 <139
 - ▼ ≥50 <100
 - ▼ ≥20 <50
 - ▼ ≥10 <20
 - ▼ ≥0 <10

STRATEGIC METALS LTD.

FIGURE 10
ARCHER, CATHRO & ASSOCIATES (1981) LIMITED

SOIL AND SILT GOLD GEOCHEMISTRY

CD PROPERTY

Annual change decreasing 22.4'

0 4 km

UTM ZONE 8, NAD 83, 115I03 & 115H13 Contour Interval: 100 ft

FILE: .../2015/CD

DATE: APRIL 2016

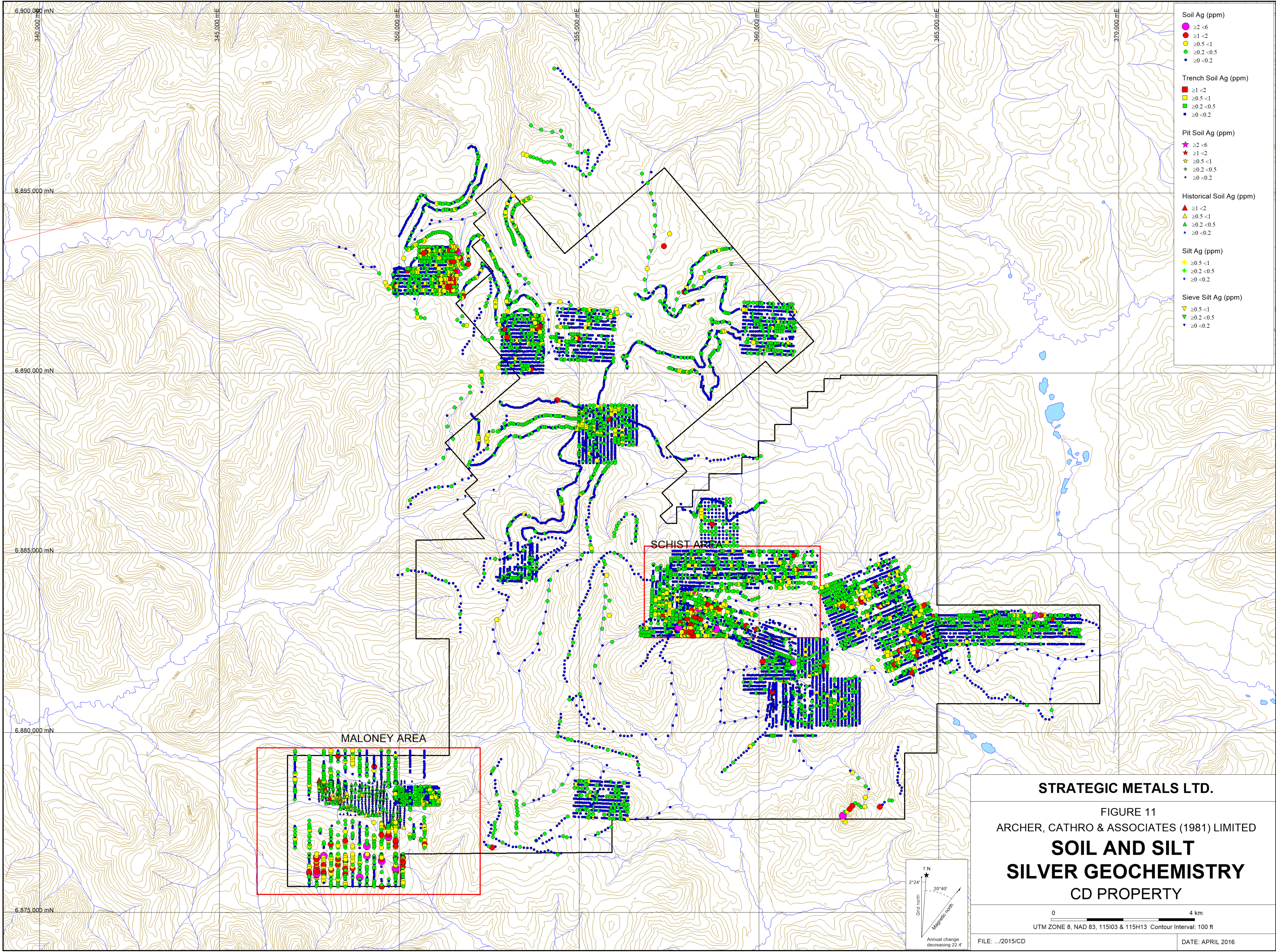

Soil Ag (ppm)

- $\geq 2 < 6$
- $\geq 1 < 2$
- $\geq 0.5 < 1$
- $\geq 0.2 < 0.5$
- $\geq 0 < 0.2$

Trench Soil Ag (ppm)

- $\geq 1 < 2$
- $\geq 0.5 < 1$
- $\geq 0.2 < 0.5$
- $\geq 0 < 0.2$

Pit Soil Ag (ppm)

- ★ $\geq 2 < 6$
- ★ $\geq 1 < 2$
- ★ $\geq 0.5 < 1$
- ★ $\geq 0.2 < 0.5$
- ★ $\geq 0 < 0.2$

Historical Soil Ag (ppm)

- ▲ $\geq 1 < 2$
- ▲ $\geq 0.5 < 1$
- ▲ $\geq 0.2 < 0.5$
- ▲ $\geq 0 < 0.2$

Silt Ag (ppm)

- $\geq 0.5 < 1$
- $\geq 0.2 < 0.5$
- $\geq 0 < 0.2$

Sieve Silt Ag (ppm)

- ▼ $\geq 0.5 < 1$
- ▼ $\geq 0.2 < 0.5$
- ▼ $\geq 0 < 0.2$

6,900,000 mN
340,000 mE
6,895,000 mN
345,000 mE
6,890,000 mN
350,000 mE
6,885,000 mN
355,000 mE
6,880,000 mN
360,000 mE
6,875,000 mN
365,000 mE
370,000 mE

MALONEY AREA

SCHIST AREA

STRATEGIC METALS LTD.

FIGURE 11
ARCHER, CATHRO & ASSOCIATES (1981) LIMITED

**SOIL AND SILT
SILVER GEOCHEMISTRY
CD PROPERTY**

0 4 km
UTM ZONE 8, NAD 83, 115I03 & 115H13 Contour Interval: 100 ft

FILE: .../2015/CD DATE: APRIL 2016

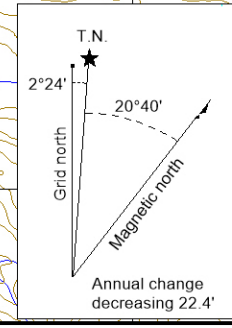

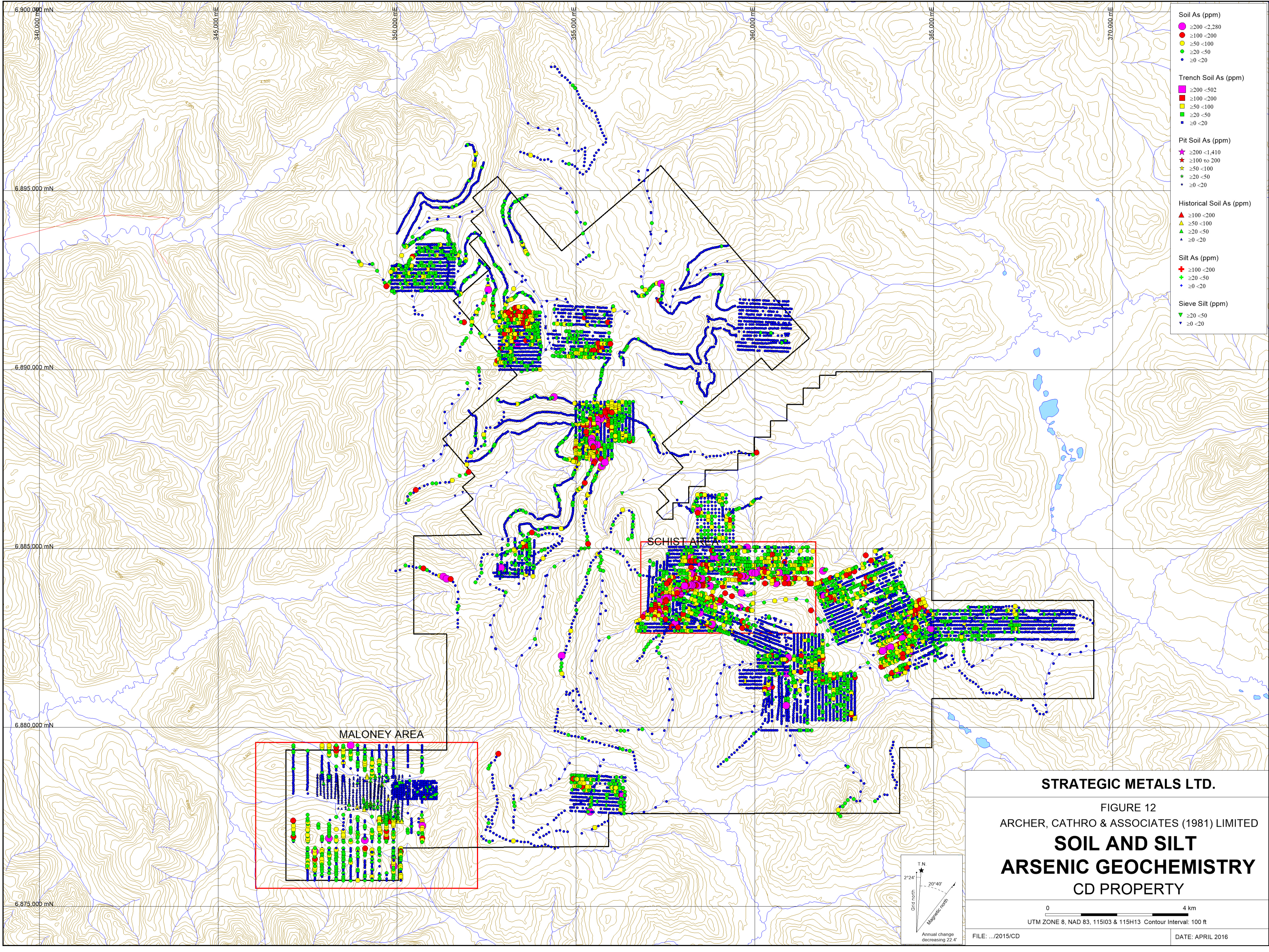

- Soil As (ppm)**
 - ≥200 <2,280
 - ≥100 <200
 - ≥50 <100
 - ≥20 <50
 - ≥0 <20
- Trench Soil As (ppm)**
 - ≥200 <502
 - ≥100 <200
 - ≥50 <100
 - ≥20 <50
 - ≥0 <20
- Pit Soil As (ppm)**
 - ★ ≥200 <1,410
 - ★ ≥100 <200
 - ★ ≥50 <100
 - ★ ≥20 <50
 - ★ ≥0 <20
- Historical Soil As (ppm)**
 - ▲ ≥100 <200
 - ▲ ≥50 <100
 - ▲ ≥20 <50
 - ▲ ≥0 <20
- Silt As (ppm)**
 - ✚ ≥100 <200
 - ✚ ≥20 <50
 - ✚ ≥0 <20
- Sieve Silt (ppm)**
 - ▼ ≥20 <50
 - ▼ ≥0 <20

STRATEGIC METALS LTD.

FIGURE 12
 ARCHER, CATHRO & ASSOCIATES (1981) LIMITED
**SOIL AND SILT
 ARSENIC GEOCHEMISTRY**
 CD PROPERTY

0 4 km

UTM ZONE 8, NAD 83, 115I03 & 115H13 Contour Interval: 100 ft

FILE: .../2015/CD DATE: APRIL 2016

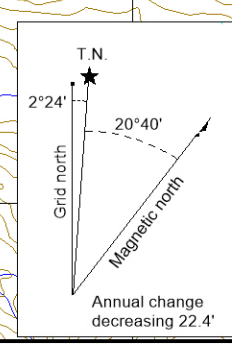

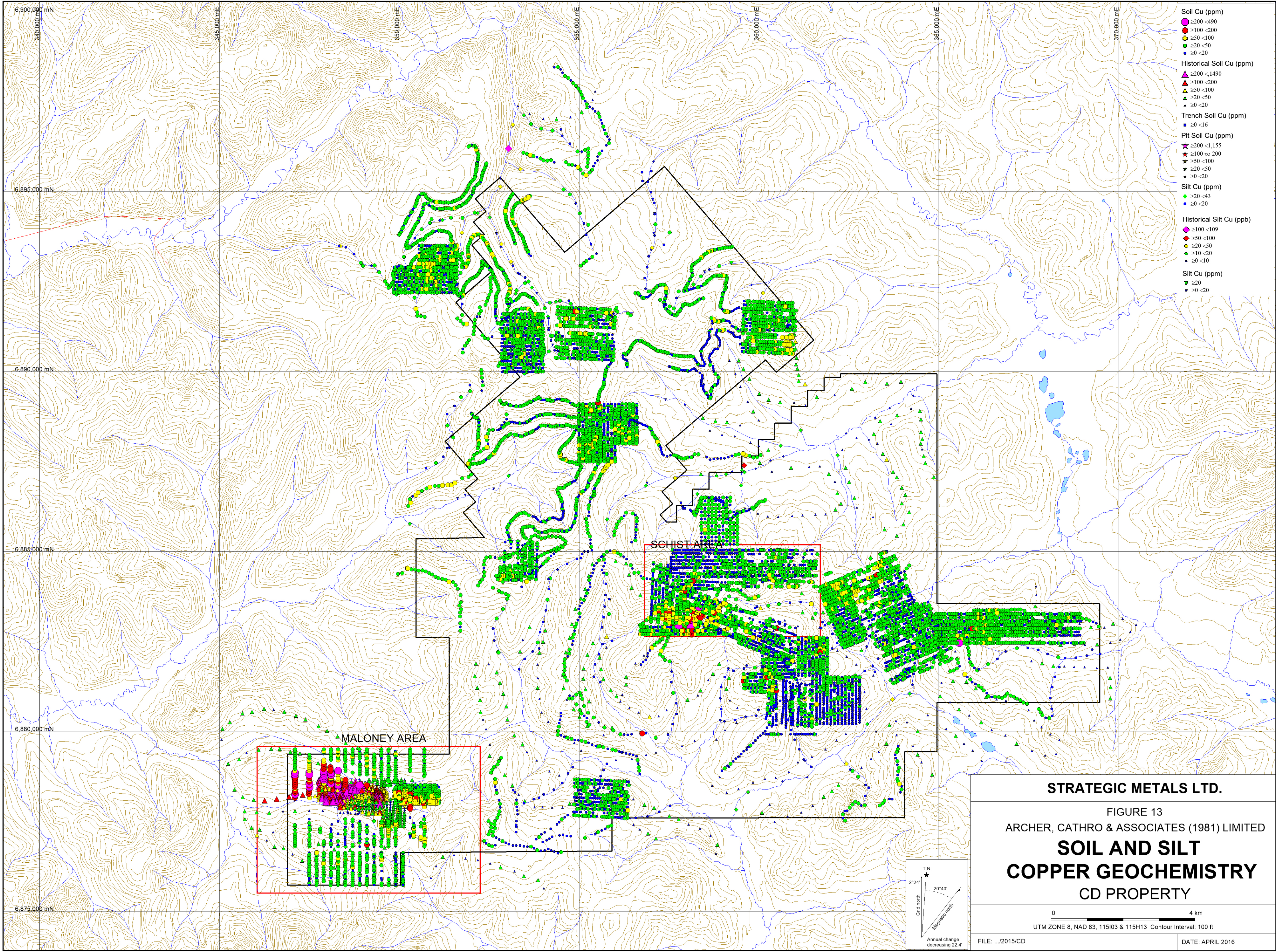

- Soil Cu (ppm)**
- ≥ 200 -490
- ≥ 100 -200
- ≥ 50 -100
- ≥ 20 -50
- ≥ 0 -20
- Historical Soil Cu (ppm)**
- ▲ ≥ 200 -1490
- ▲ ≥ 100 -200
- ▲ ≥ 50 -100
- ▲ ≥ 20 -50
- ▲ ≥ 0 -20
- Trench Soil Cu (ppm)**
- ≥ 0 -16
- Pit Soil Cu (ppm)**
- ★ ≥ 200 -1,155
- ★ ≥ 100 -200
- ★ ≥ 50 -100
- ★ ≥ 20 -50
- ★ ≥ 0 -20
- Silt Cu (ppm)**
- ≥ 20 -43
- ≥ 0 -20
- Historical Silt Cu (ppb)**
- ◆ ≥ 100 -109
- ◆ ≥ 50 -100
- ◆ ≥ 20 -50
- ◆ ≥ 10 -20
- ◆ ≥ 0 -10
- Silt Cu (ppm)**
- ▼ ≥ 20
- ▼ ≥ 0 -20

STRATEGIC METALS LTD.

FIGURE 13
 ARCHER, CATHRO & ASSOCIATES (1981) LIMITED
**SOIL AND SILT
 COPPER GEOCHEMISTRY**
 CD PROPERTY

0 4 km

UTM ZONE 8, NAD 83, 115103 & 115H13 Contour Interval: 100 ft

FILE: .../2015/CD DATE: APRIL 2016

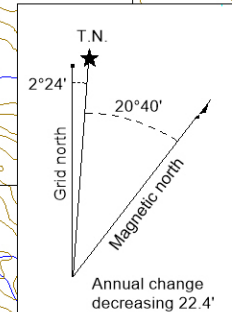

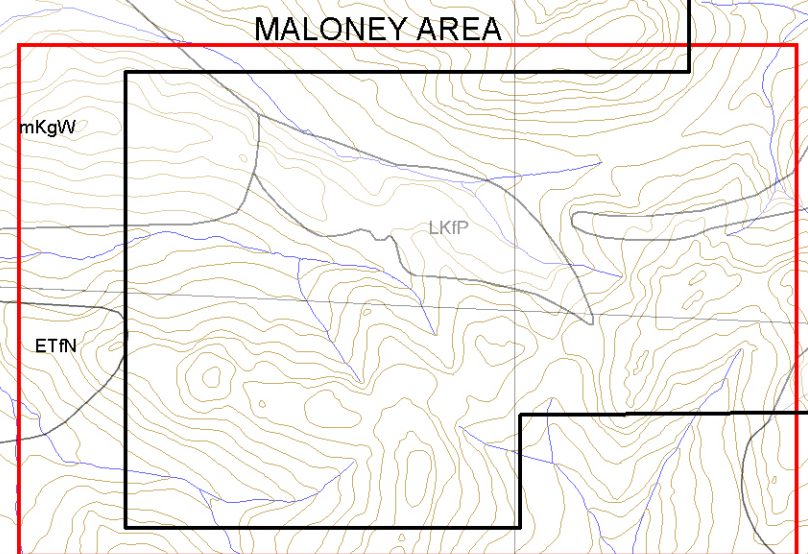
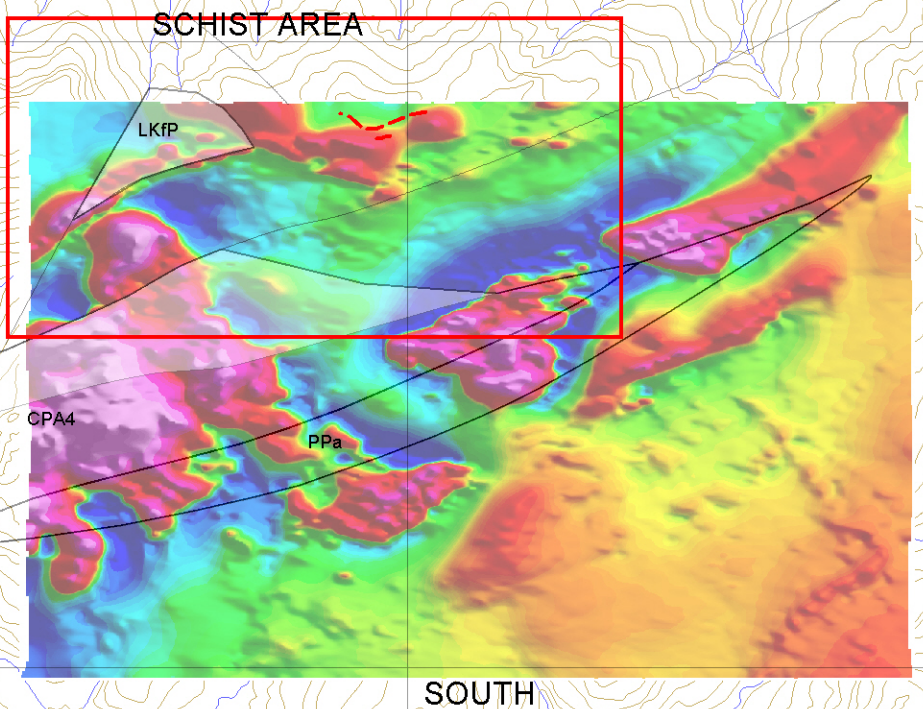
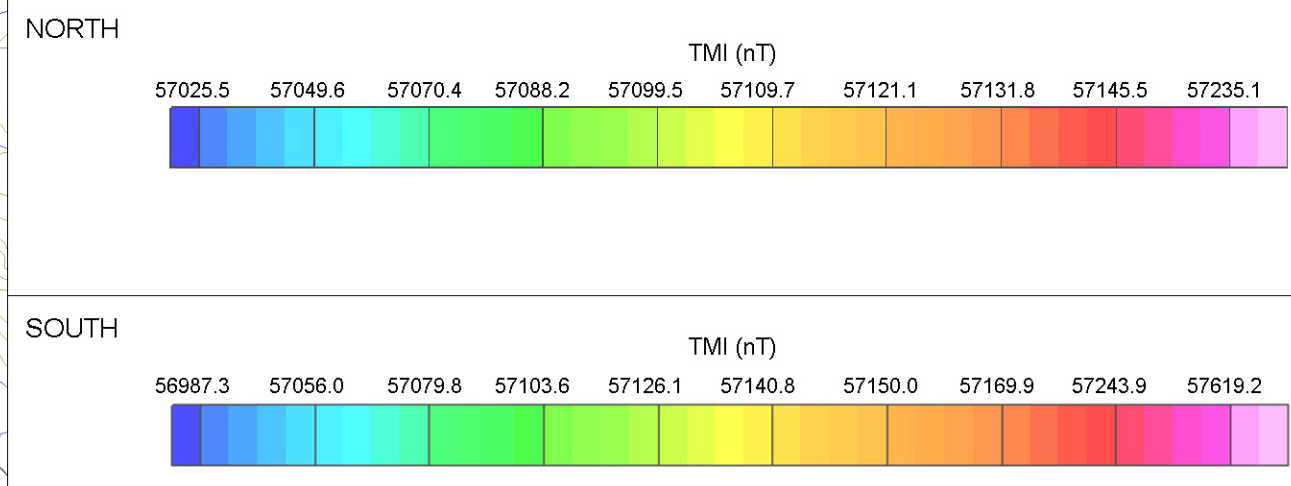
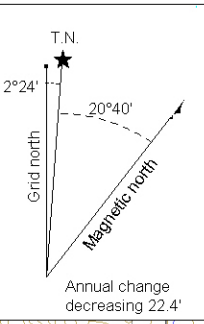
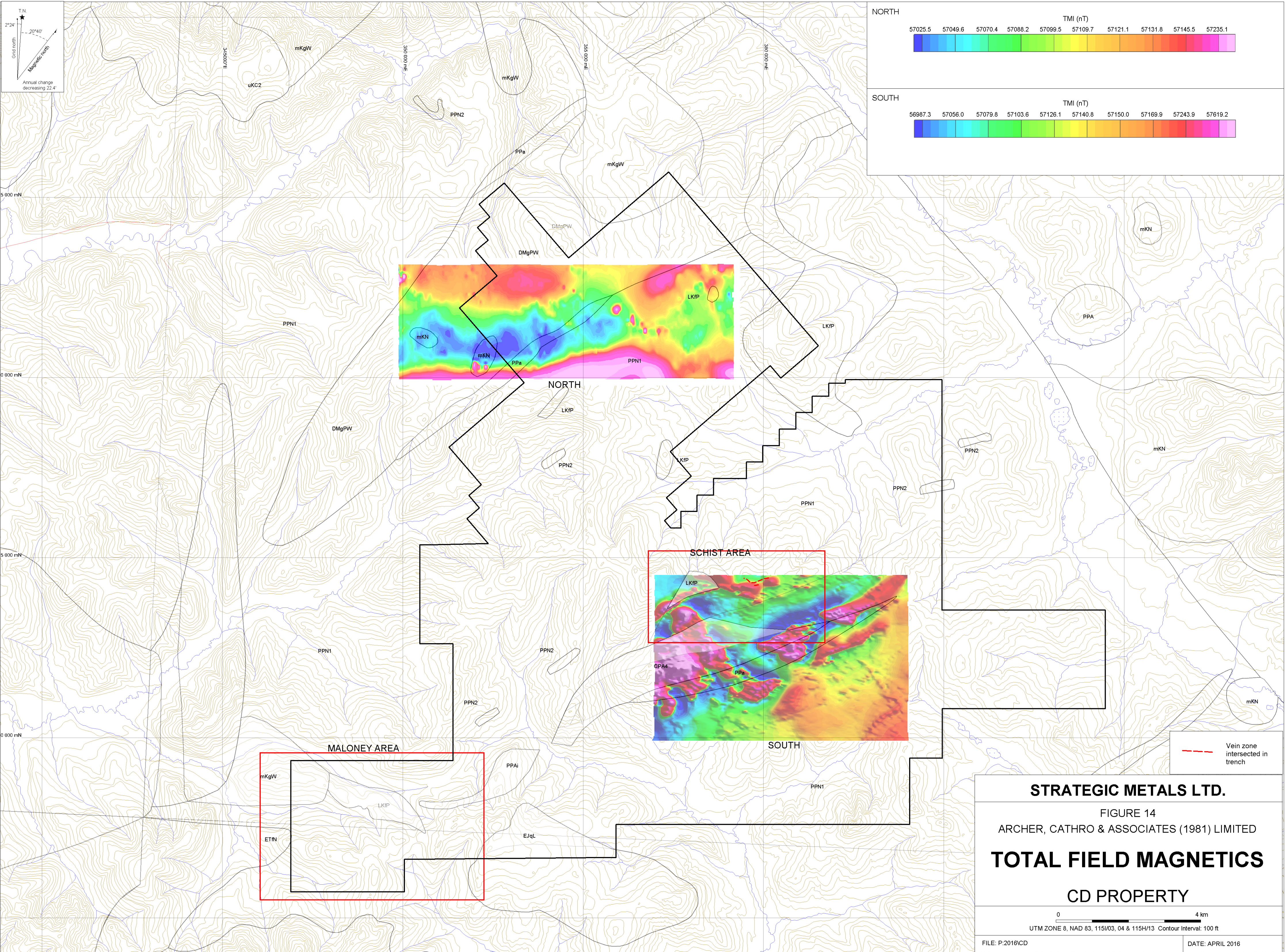

STRATEGIC METALS LTD.

FIGURE 14

ARCHER, CATHRO & ASSOCIATES (1981) LIMITED

TOTAL FIELD MAGNETICS

CD PROPERTY

0 4 km

UTM ZONE 8, NAD 83, 115I/03, 04 & 115H/13 Contour Interval: 100 ft

FILE: P:2016ICD DATE: APRIL 2016

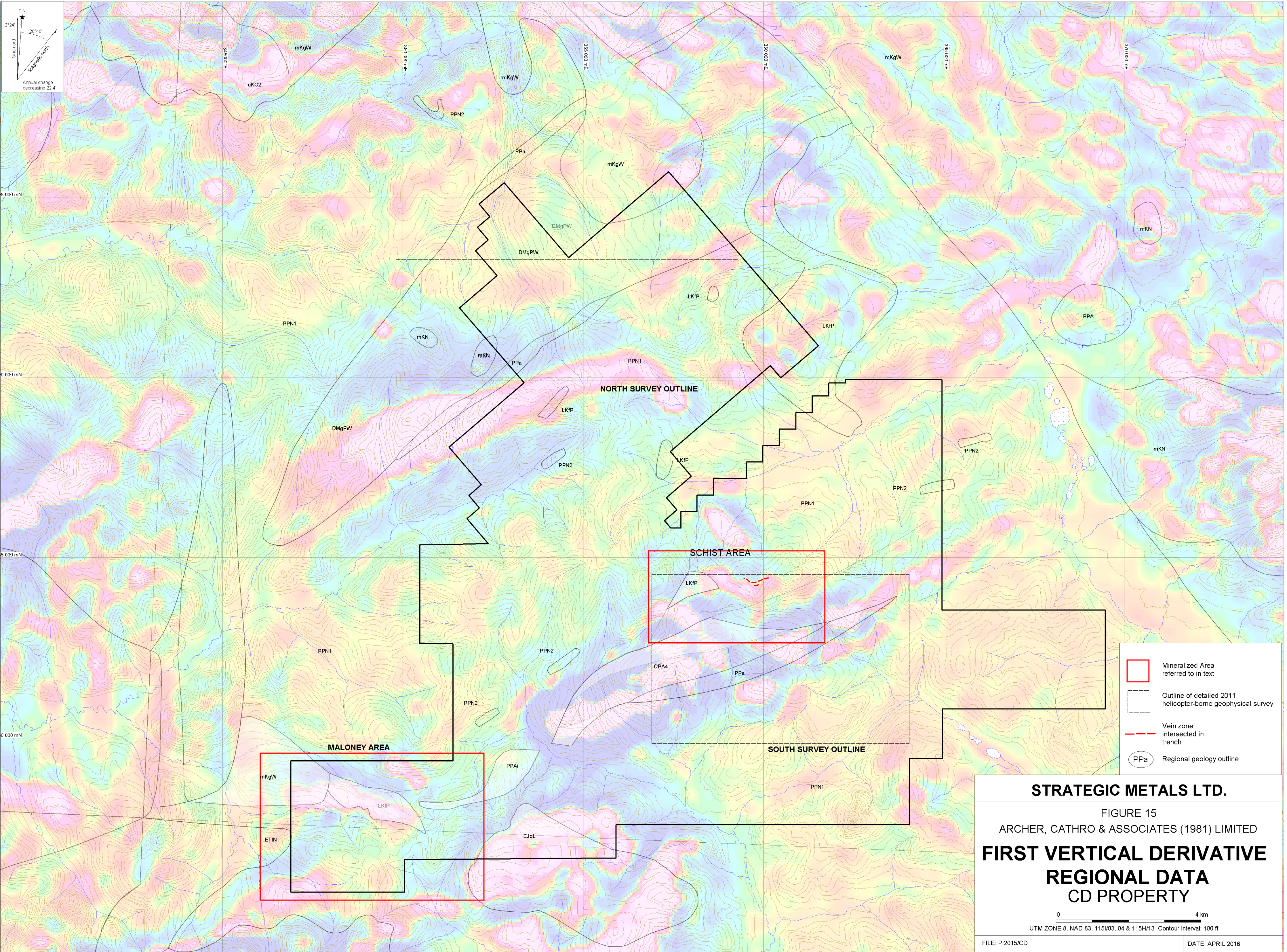

STRATEGIC METALS LTD.
 FIGURE 15
 ARCHER, CATHRO & ASSOCIATES (1981) LIMITED
**FIRST VERTICAL DERIVATIVE
 REGIONAL DATA
 CD PROPERTY**

0 4 km
 UTM ZONE 8, NAD 83, 115I/03, 04 & 115H/13 Contour Interval: 100 ft
 FILE: P:2015/CD DATE: APRIL 2016

- Mineralized Area referred to in text
- Outline of detailed 2011 helicopter-borne geophysical survey
- Vein zone intersected in trench
- PPa Regional geology outline