

ASSESSMENT REPORT

Geochemical Sampling and Prospecting of the HJ, CL, and GY Properties

NTS: 106C01, 106C02, 106C07, 106C08, 106B04 Mayo Mining District, Yukon Territories, Canada

CL: 64°15'17" N 132° 44'12" W

GY: 64°12'15" N 131° 51'11" W

HJ: 64°12'34" N 132° 25'45" W

CLAIMS:

CL 1-493 (YF42001-YF42493)

GY 1-48 (YF41811-YF41858)

HJ 1-405 (YF41401-YF41805)

WORK PERFORMED:

July 5 to July 16, 2013

Effective Date: December 13, 2013

Prepared for:

Carlincore Resources Ltd.

Prepared by:



AURORA GEOSCIENCES

TECHNICAL REPORT
Geochemical Sampling and Prospecting of the HJ, CL and GY Properties

Effective Date: December 13, 2013

Prepared for:
Carlincore Resources Ltd.
200-204 Lambert Street
Whitehorse YT
Y1A 3T2

Prepared by:
Aurora Geosciences Ltd.
Main Office: 3506 McDonald Drive, Yellowknife, NT, X1A 2H1
Phone: (867) 902.2729 Fax: (867) 920-2739
www.aurorageosciences.com

Authors:
Tomasz Kalkowski, B.Sc., Geol.I.T.
John Law, B.Sc., Geol.I.T.

TABLE OF CONTENTS

1	EXECUTIVE SUMMARY	1
2	INTRODUCTION	2
3	LOCATION & ACCESS	2
4	PROPERTY DESCRIPTION	2
5	CLIMATE & PHYSIOGRAPHY	7
6	EXPLORATION HISTORY	7
7	REGIONAL GEOLOGY	8
8	WORK PROGRAM	11
8.1	GEOCHEMICAL STREAM SEDIMENT SURVEY AND PROSPECTING.....	11
8.1.1	<i>Personnel & equipment</i>	11
8.1.2	<i>Stream sediment sample specifications</i>	11
8.1.3	<i>Rock sample specifications</i>	12
8.1.4	<i>Data products</i>	12
9	SAMPLE COLLECTION, SECURITY, PREPARATION & ANALYSIS	13
9.1	ROCK SAMPLES	13
9.2	STREAM SEDIMENT AND SOIL SAMPLES.....	14
10	PROPERTY GEOLOGY & ECONOMIC MINERALIZATION	14
10.1	ROCK UNITS	16
10.2	STRUCTURE.....	16
10.3	MINERALIZATION	17
10.3.1	<i>Geology</i>	17
10.3.2	<i>Geochemical surveys</i>	17
10.3.3	<i>Assay Results</i>	17
11	INTERPRETATION AND CONCLUSIONS	28
12	RECOMMENDATIONS	28
13	REFERENCES	29
APPENDIX I.	STATEMENT OF QUALIFICATIONS	
APPENDIX II.	CLAIM INFORMATION	
APPENDIX III.	PROJECT LOG	
APPENDIX IV.	STATEMENT OF EXPENDITURES	
APPENDIX V.	GEOCHEMICAL ANALYSIS MAPS	
APPENDIX VI.	SILT AND SOIL SAMPLE DESCRIPTIONS	
APPENDIX VII.	ROCK SAMPLE DESCRIPTIONS	

APPENDIX VIII.	ROCK GEOCHEMICAL ANALYSIS CERTIFICATES
APPENDIX IX.	SILT AND SOIL GEOCHEMICAL ANALYSIS CERTIFICATES
APPENDIX X.	ELEMENT CORRELATION MATRICES

LIST OF FIGURES

FIGURE 1. PROPERTY LOCATION MAP.....	3
FIGURE 2. CL PROPERTY QUARTZ CLAIMS.....	4
FIGURE 3. HJ PROPERTY QUARTZ CLAIMS.....	5
FIGURE 4. GY PROPERTY QUARTZ CLAIMS.....	6
FIGURE 5. REGIONAL AEROMAGNETIC AND GOLD GEOCHEMICAL STREAM SURVEY MAP OVER THE GY AND CL PROPERTIES	9
FIGURE 6. REGIONAL GEOLOGY MAP	10
FIGURE 7. CL AND HJ PROPERTY GEOLOGY MAP (MODIFIED AFTER COLPRON ET AL., 2013).....	15
FIGURE 8. ANOMALOUS AREAS OF INTEREST ON THE CL PROPERTY	25
FIGURE 9. ANOMALOUS AREAS OF INTEREST ON THE GY PROPERTY	26
FIGURE 10. ANOMALOUS AREAS OF INTEREST ON THE HJ PROPERTY	27

LIST OF TABLES

TABLE 1. PROPERTY LITHOLOGICAL UNITS	16
TABLE 2. SUMMARY OF STREAM SAMPLE STATISTICS FROM THE CL PROPERTY (206 SAMPLES)	18
TABLE 3. SUMMARY OF SOIL SAMPLE STATISTICS FROM THE CL PROPERTY (261 SAMPLES)	19
TABLE 4. SUMMARY OF STREAM SAMPLE STATISTICS FROM THE GY PROPERTY (26 SAMPLES).....	20
TABLE 5. SUMMARY OF SOIL SAMPLE STATISTICS FROM THE GY PROPERTY (21 SAMPLES).....	21
TABLE 6. SUMMARY OF STREAM SAMPLE STATISTICS FROM THE HJ PROPERTY (203 SAMPLES)	22
TABLE 7. SUMMARY OF SOIL SAMPLE STATISTICS FROM THE HJ PROPERTY (100 SAMPLES).....	23

1 EXECUTIVE SUMMARY

In July of 2013, Aurora Geosciences Ltd. was commissioned by Carlincore Resources Ltd. to conduct detailed geochemical stream sampling and prospecting surveys on the HJ, GY and CL properties in the Yukon Territory. This report describes geochemical stream sampling conducted from July 5th to July 16th, 2013. This program consisted of sampling all significant drainages along with coincidental prospecting.

The CL, GY and HJ properties include 946 Quartz claims recorded in the Mayo Mining District, and were staked by the current owner, Carlincore Resources Ltd., in 2012. They are located at 64°15'17" N 132° 44'12" W, 64°12'15" N 131° 51'11" W and 64°12'34" N 132° 25'45" W, respectively, and are situated approximately 185 km northwest of Mayo, Yukon Territory. The properties are accessible by helicopter.

Regional geology transitions from slope and basinal facies carbonates and siliciclastic rocks of the Selwyn Basin south of the property to the shallow water platformal carbonate units of the Mackenzie Platform to the north. The area is also at the intersection of three structural domains: the Richardson fault array, the Mackenzie fold belt and the Selwyn fold belt. The Dawson and Kalthleen Lake faults are located approximately six km to the south of the properties.

No previous exploration has been recorded on the GY, CL or HJ properties; however, there have been numerous gold discoveries directly to the south. In 2010, the Nadaleen Trend was discovered by ATAC Resources Ltd. Subsequent exploration in the area produced numerous gold showings, including the Anubis, Osiris, Conrad and Pharaoh zones. Mineralization within these showings occurs in the foot wall of north-verging thrust faults.

The results of the 2013 program support a correlation between gold and trace elements associated with Carlin-type mineralization (As, Cu, Hg, Tl, and Te). Assay results include gold values up to 112 ppb in silt. At least ten areas of anomalous gold and associated trace elements are identified on the three properties and warrant further exploration work. Based on these results, a work program consisting of detailed geological mapping, prospecting, geochemical soil sampling, as well as property-scale ground gravity and total field magnetic geophysical surveys is recommended.

2 INTRODUCTION

In June of 2013, Aurora Geosciences Ltd. was commissioned by Carlincore Resources Ltd. to conduct detailed geochemical stream sampling and prospecting surveys on the HJ, GY and CL properties in the Yukon Territory. The work was completed between July 5th and July 16th, 2013, and targeted first order streams located within the property boundaries. This report describes the work program and results.

All geographic locations in this report are relative to North American Datum 1983. Non-geodetic coordinates are expressed in Universal Transverse Mercator Zone 8N metric coordinates. All measurements are expressed in the metric system unless they are measurements quoted from historic reports expressed in other units of measure. All geophysical data units are in the metric SI system. Angles of azimuth are expressed relative to true north unless otherwise stated.

3 LOCATION & ACCESS

The CL property is located at 64°15'17" N 132° 44'12" W on NTS 106C\02 and 106C\07, The HJ property is located at 64°12'34" N 132° 25'45" W on NTS 106C\01 & \02, The GY property is located at 64°12'15" N 131° 51'11" W on NTS 106B\04 in the Mayo Mining District (Figure 1). The properties are located 185 km northeast of Mayo, Yukon Territory, and are currently only accessible by helicopter.

4 PROPERTY DESCRIPTION

The CL property consists of 493 Quartz claims, the GY property consists of 48 Quartz claims and the HJ property consists of 405 Quartz claims recorded in the Mayo Mining District (Figure 2, 3, 4, respectively). Claim information is summarized in Appendix II. The claims comprising each property may be retained in good standing by performing assessment work in the amount of \$100 per claim per year, or paying the same amount in lieu of assessment work.

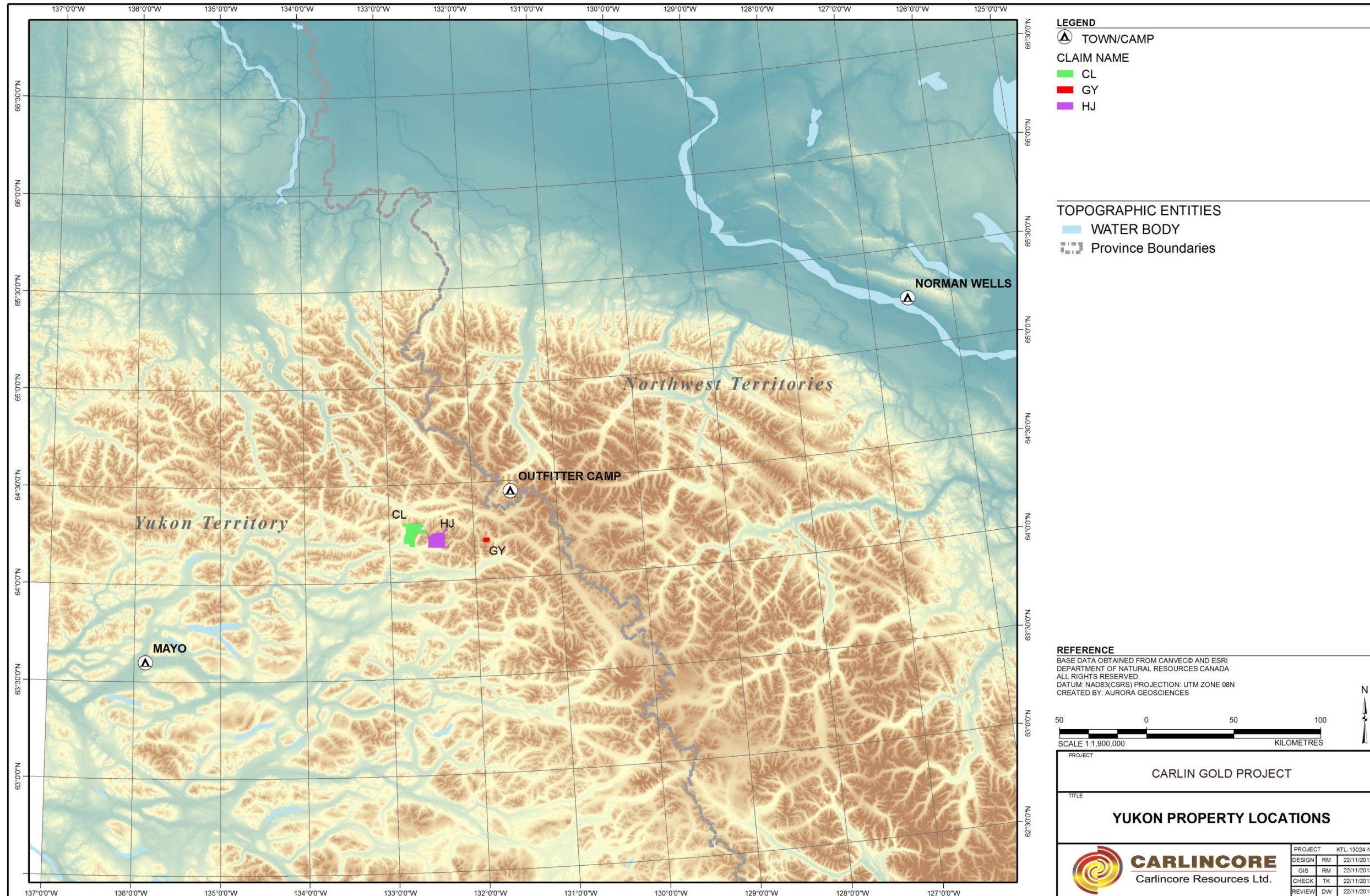

Figure 1. Property Location Map

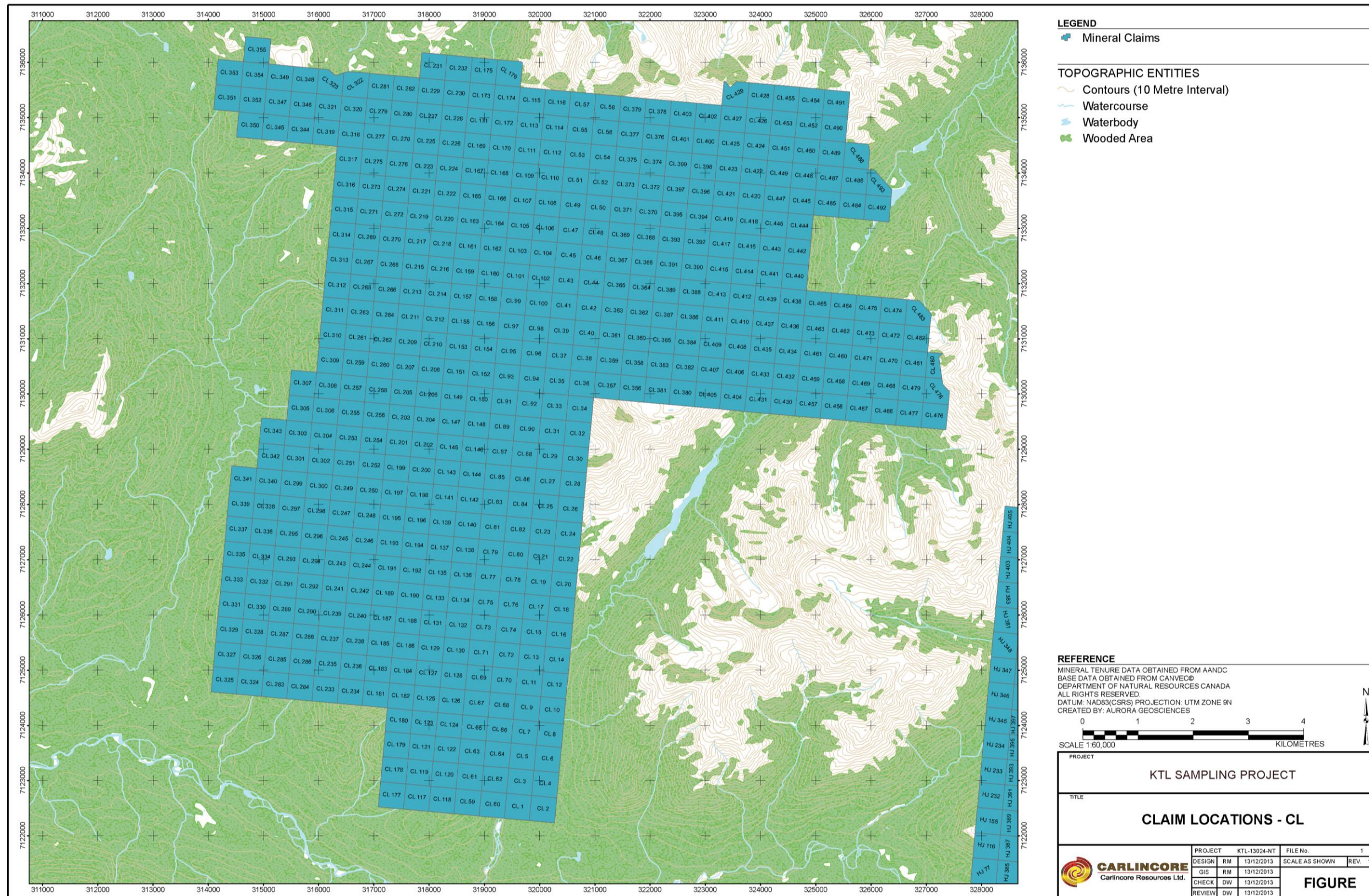

Figure 2. CL Property Quartz claims

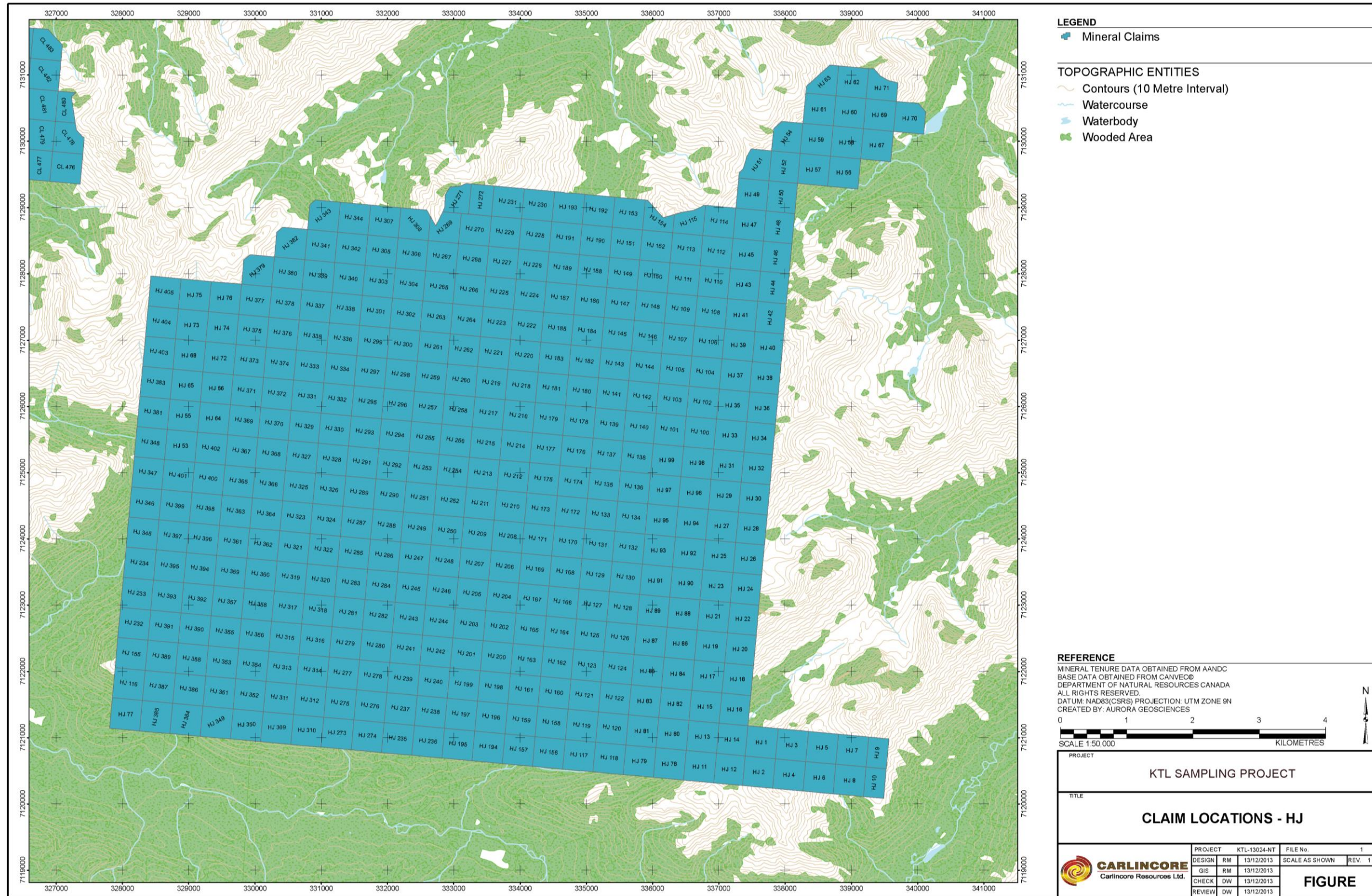

Figure 3. HJ Property Quartz claims

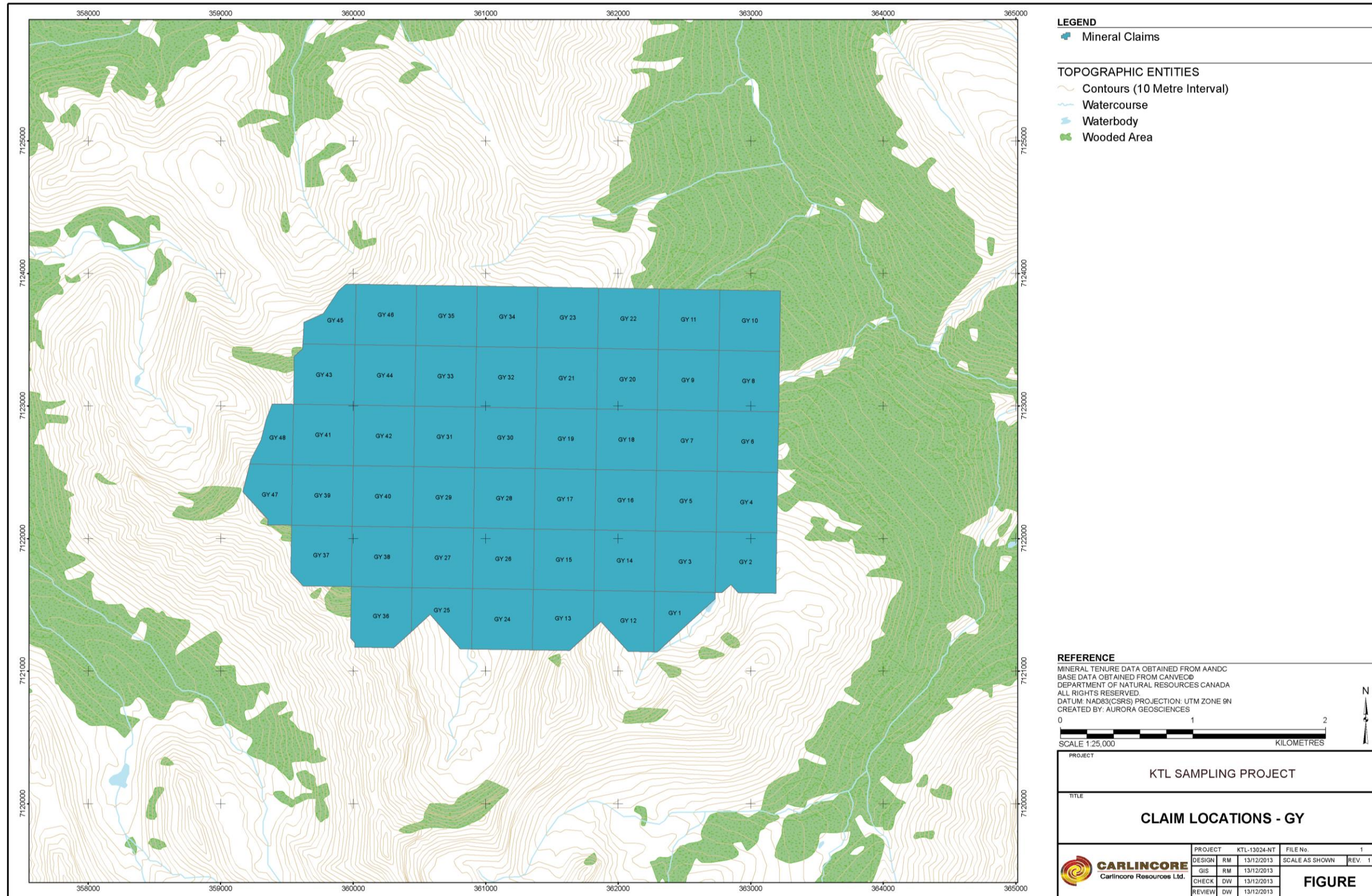

Figure 4. GY Property Quartz claims

5 CLIMATE & PHYSIOGRAPHY

The climate and physiography section has been modified after Ecological Stratification Working Group (1995).

The three properties belong to the Taiga Cordillera Eco-zone and the Selwyn Mountain Eco-region. Climate in the region is marked by cool summers and cold winters. The mean annual temperature is -4.5°C. The mean summer temperature is 11°C and the mean winter temperature is -19.5°C. On average the region experience an average of 600 – 750 mm in precipitation.

Topographically, the properties lie in steep mountainous terrain that consists of sharply etched ridges and narrow valleys. Majority of the region is covered with colluvial debris with good outcrop exposure. At higher elevations the eco-region is characterized by alpine tundra vegetation and at lower elevations subalpine open woodland vegetation. Vegetation consists of crustose lichens, dwarf willows, mountainous avens, dwarf willow and shrubs. Subalpine vegetation consists of stunted white spruce, occasional fir, pine, willows, dwarf birch and Labrador tea.

There is a plethora of wildlife in the region. Characteristic mammals include Dall sheep, woodland / barren land caribou, moose, mountain goat, black and grizzly bear, wolf, lynx, arctic ground squirrel, American pika, hoary marmot and wolverine. Wildlife of the avian variety includes falcon, ptarmigan and waterfowl.

6 EXPLORATION HISTORY

There has not been any historical work conducted where the current claims are located. However, there has been substantial historical work conducted in proximity to the current claims. Numerous companies have explored for base metals such as lead and zinc as well as precious metals such as gold. McIntyre Mines Ltd. conducted an extensive prospecting and geochemistry program directly west of the CL property in 1975. Late in the 1975 season, a drill program went ahead and completed 2436 ft of BQWL core in three “BBS 1” holes and 243 ft of EXT core in five “Winkie” holes (Birkland, 1976). The McIntyre Mines geochemistry program consisted of 1515 soil samples collected over 51 line miles.

More recent work in the area occurs directly south of the properties. ATAC Resources Ltd. discovered the Nadaleen Trend in the summer of 2010 and have done extensive exploration work consisting of prospecting, mapping and sampling in the search for Carlin-type gold deposits. In 2013, six new Carlin-type zones were identified surrounding the Anubis discovery situated less than 7 km south of the HJ property. Drilling at the Conrad zone, a similar distance away, produced results of 4.23 g/t gold over 68.58 m and 5.40 g/t over 33.86 m (Atac Resources, 2013).

A regional stream sediment survey was conducted in the area in 1976 and 1977 at an average density of one sample per 13 square kilometres (Hornbrook et al., 1990). The results of this survey indicate that

anomalous levels of gold and Carlin-type associated trace elements are present in or proximal to Carlincore Resources' properties (Figure 2).

A regional aeromagnetic survey was flown by Fugro Airborne Surveys for the Yukon Geological Survey and the Geological Survey of Canada during 2006 and 2007. The nominal traverse and control line spacings were , 800 m and 2,600 m, respectively, and the aircraft flew at a nominal terrain clearance of 250 m with the traverse lines oriented N30°E (Kiss et al., 2008). This survey identified a large magnetic high anomaly centered roughly on the CL property, possibly representing an underlying intrusive body. Figure 5 shows the results of the aeromagnetic and the regional stream sediment survey over the CL and HJ properties.

7 REGIONAL GEOLOGY

The regional geology of the area has been described by Abbot et al., 1986, Mair et al., 2006, Colpron et al., 2013, and Tucker et al., 2012.

Geologic environments of the Selwyn basin and Mackenzie platform are mapped in the region (Figure 3). Selwyn basin strata proximal to the property consist predominantly of rocks belonging to the Neoproterozoic to Lower Cambrian Hyland Group and the Devonian to Mississippian Earn Group. The Hyland Group includes thick sections of coarse sandstone and shale (Yusezyu Fm), and abundant carbonate turbidite, local debris flow units (Algae Fm), and maroon shale (Narchilla Fm), and is unconformably underlain by shale, chert and sandstone of the Earn Group (Colpron et al., 2013). The Mackenzie platform, consisting of the Proterozoic formations such as the Backbone Ranges and Mount Kindle, is dominated by shallow water platformal carbonates (Abbott et al., 1986).

Tectonic events recorded in the region extend back to the Proterozoic and Paleozoic. The events thought to be related to rifting which caused extensional and strike-slip faulting. These faults were then reactivated during the Mesozoic northeast directed compression which produced the Selwyn fold and thrust belt, the Richardson fault array, and the Mackenzie fold belt (Li, 2013).

The two dominating structures in the region are the Dawson thrust fault and the Kathaleen Lakes fault. The Dawson thrust fault marks the abrupt change in facies from the Selwyn Basin to the Mackenzie Platform, and is believed to be a reactivated Neoproterozoic normal fault (Mair et al., 2006). The kinematics of the Kathaleen Lakes fault are uncertain, but may have also begun as a Neoproterozoic normal fault that has subsequently been reactivated (Colpron et al., 2013). The Kathaleen Lakes fault roughly marks the boundary between the Mackenzie and Selwyn fold belts. The Carlincore Resources' properties are located north of the Kathleen Lakes and the Dawson thrust faults (Figure 6).

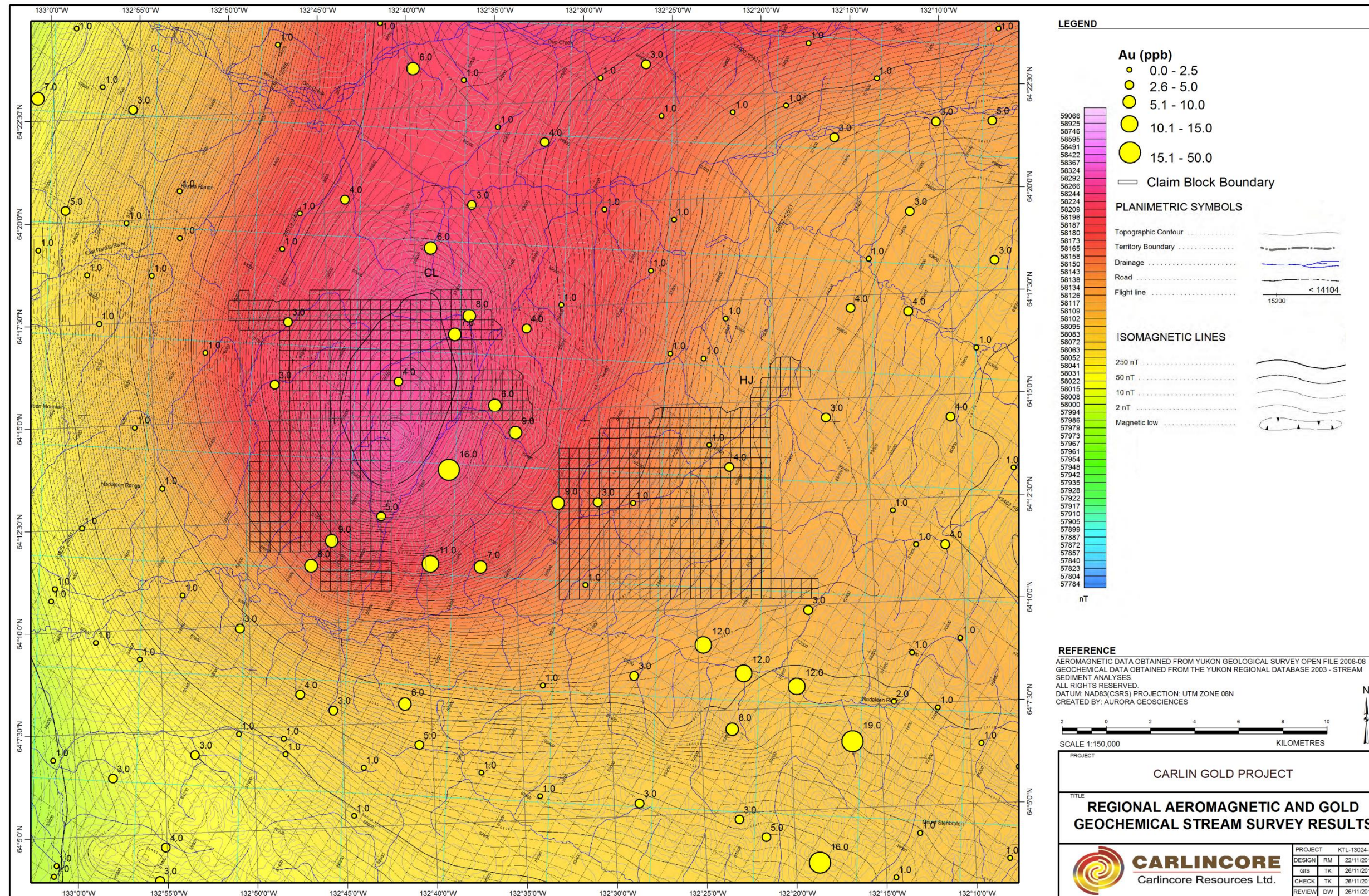

Figure 5. Regional aeromagnetic and gold geochemical stream survey map over the GY and CL properties

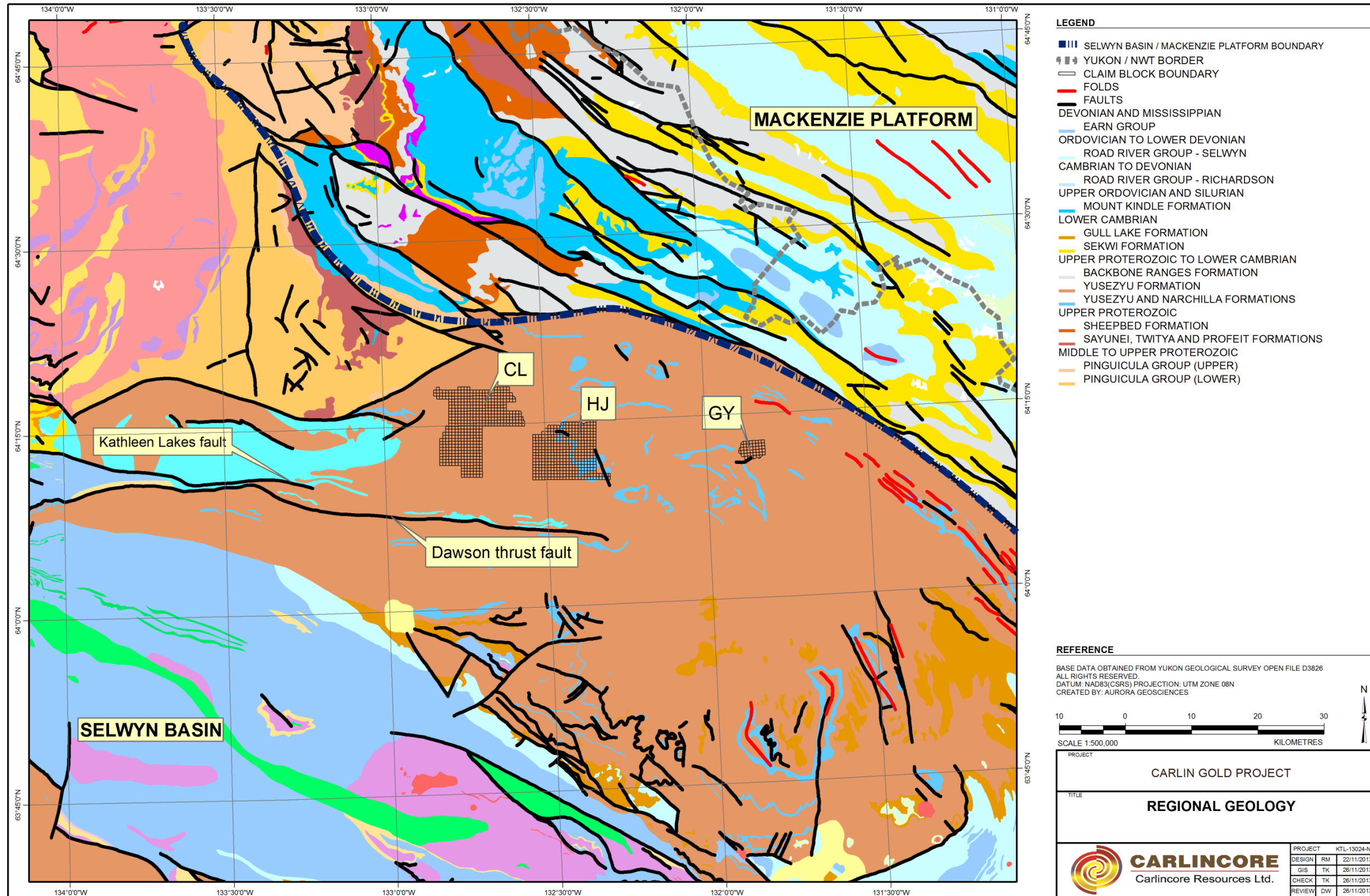

Figure 6. Regional geology map

8 WORK PROGRAM

This section describes the work program conducted on the CL, HJ and GY property blocks in 2013. A stream sediment geochemical survey and coincidental prospecting was conducted on the properties and is described in the following section. Appendix III contains a project log and Appendix IV contains a summary of expenditures.

8.1 Geochemical stream sediment survey and prospecting

A stream sediment geochemical survey was conducted on the properties from July 5th to July 16th, 2013. The purpose of the survey was to locate unexposed mineralization on and adjacent to the properties. Coincident with the geochemical sampling, prospecting was conducted along the traverse lines in order to discover and collect grab samples on the property of any rock units that appeared to be mineralized.

8.1.1 Personnel & equipment

The work program was conducted by the following personnel:

<u>Crew chief:</u>	Tomasz Kalkowski
<u>Samplers:</u>	Catriona Spencer Logan Ross Dan Gainer

The crew was equipped with the following instruments and equipment:

<u>Instruments:</u>	4 – Garmin non-differential GPS receivers 4 – iPods with GPS receivers running GeoJot+
<u>Equipment:</u>	4 – Radios 4 – Digital cameras 2 – Iridium satellite phone Sample shovels Kraft bags Permeable sample bags Plastic pails Rice bags Flagging Permanent markers Field binders

8.1.2 Stream sediment sample specifications

Stream sediment sampling was conducted according to the following specifications:

<u>Mapping Datum:</u>	NAD83 UTM Zone 8N and 9N
<u>Location recording:</u>	Non-differential GPS receivers, averaging

readings a minimum of 15 times.

Marking:

Soil sample locations were marked with orange flagging.

Sampling:

Stream silt samples were collected directly from stream bed where possible. If not enough silt-sized material was available in the targeted stream, a soil sample was taken as close to the stream as possible, usually targeting a flood bank or island within the stream. B and C horizon was sampled consistently in such circumstances.

Records:

Information on location, elevation, date, tag number, sample type, sampler, physiography, surface expression, drainage pattern, site drainage, stream source, stream class, stream type, stream flow, water colour, water clarity, vegetation, bank types, contamination, sediment colour, sand %, silt/clay %, organic %, site rating and bedrock exposure was collected at each site. A photograph of the sample site and material was also taken and is included in the digital archive.

8.1.3 Rock sample specifications

Geological prospecting was conducted according to the following specifications:

Mapping Datum:

NAD83 UTM Zone 8N

Location recording:

Non-differential GPS receivers, averaging readings a minimum of 15 times.

Marking:

All sample locations were marked with orange flagging.

Records

Information on the location, sampler, sample number, date and description were recorded for each grab sample collected. A photograph of the sample was also taken and is included in the digital archive.

8.1.4 Data products

Field data is contained in the following appendices to this report:

Appendix VI	Stream sediment sample descriptions
Appendix VII	Rock sample descriptions
Appendix VIII	Stream sediment geochemical assay certificates
Appendix IX	Rock geochemical assay certificates

Data is plotted in the following maps included in this report in Appendix V:

CL Property stream sample results – As
 CL Property stream sample results – Au
 CL Property stream sample results – Cu
 CL Property stream sample results – Hg
 CL Property stream sample results – Sb
 CL Property stream sample results – Te
 CL Property stream sample results – Tl
 GY Property stream sample results – As
 GY Property stream sample results – Au
 GY Property stream sample results – Cu
 GY Property stream sample results – Hg
 GY Property stream sample results – Sb
 GY Property stream sample results – Te
 GY Property stream sample results – Tl
 HJ Property stream sample results – As
 HJ Property stream sample results – Au
 HJ Property stream sample results – Cu
 HJ Property stream sample results – Hg
 HJ Property stream sample results – Sb
 HJ Property stream sample results – Te
 HJ Property stream sample results - Tl

Digital data on the data stick in this report includes:

Sample data	Assays\Appendix VIII – Rock Assay Certificates\
Geological data	Assays\Appendix IX – Stream Assay Certificates\

9 SAMPLE COLLECTION, SECURITY, PREPARATION & ANALYSIS

This section describes principles and procedures used in the collection, security, preparation and chemical analysis of rock, stream sediment and soil samples collected during the work program. All samples collected during the program were sealed in rice bags or tamper-proof plastic pails for transportation to the analytical laboratory. Samples were retained in the custody of Aurora personnel throughout transportation to the laboratory or were conveyed by a commercial carrier with a conveyance and security form attached.

9.1 Rock samples

Grab samples were collected during the work program to determine the range and grade of economic mineralization on the properties. The samples were predominantly found within the streams or in talus

slopes. They comprise mainly clastic or carbonate sedimentary or meta-sedimentary rocks containing visible iron oxide alteration and sulphide mineralization, mainly in the form of pyrite.

At the laboratory, rock samples were prepared and analyzed as follows (AGAT Labs method codes in parenthesis):

1. Dry <5kg, crush to 75% passing 2mm split to 250-g and pulverize to 85% passing 75 µm (200-001)
2. Metals Package by Aqua Regia Digest ICP / ICPMS Finish (201-074)
3. Trace Au at 0.001-10 ppm by Fire Assay / ICP Finish (50g) (202-552)

9.2 Stream Sediment and Soil samples

Stream silt samples were collected directly from the stream bed where possible. If not enough silt-sized material was available in the targeted stream, a soil sample was taken as close to the stream as possible. Soil samples in this case usually targeted a flood bank or island within the stream. The B or C horizons were consistently sampled in such circumstances.

At the laboratory, silt and soil samples were prepared and analyzed as follows (AGAT Labs method codes in parenthesis):

1. Dry samples <5kg, 60C (224-006)
2. Dry excessively wet samples (224-008)
3. Screen soils or stream sediments – 80, <2kg (224-006)
4. Metals Package by Aqua Regia Digest ICP/ICPMS Finish (201-074)
5. Trace Au at 0.001-10 ppm by Fire Assay / ICP Finish (50g) (202-552)

10 PROPERTY GEOLOGY & ECONOMIC MINERALIZATION

This section describes the geology underlying the CL and HJ properties based on work conducted by Colpron et al. (2013) on NTS 106C/01 and NTSC/02 (Figure 7). To date, no detailed mapping has been conducted or released for NTS 106C/07, 106C/08 and 106B/04. The economic mineralization potential is also covered in this section based on the geochemical sampling program completed in 2013.

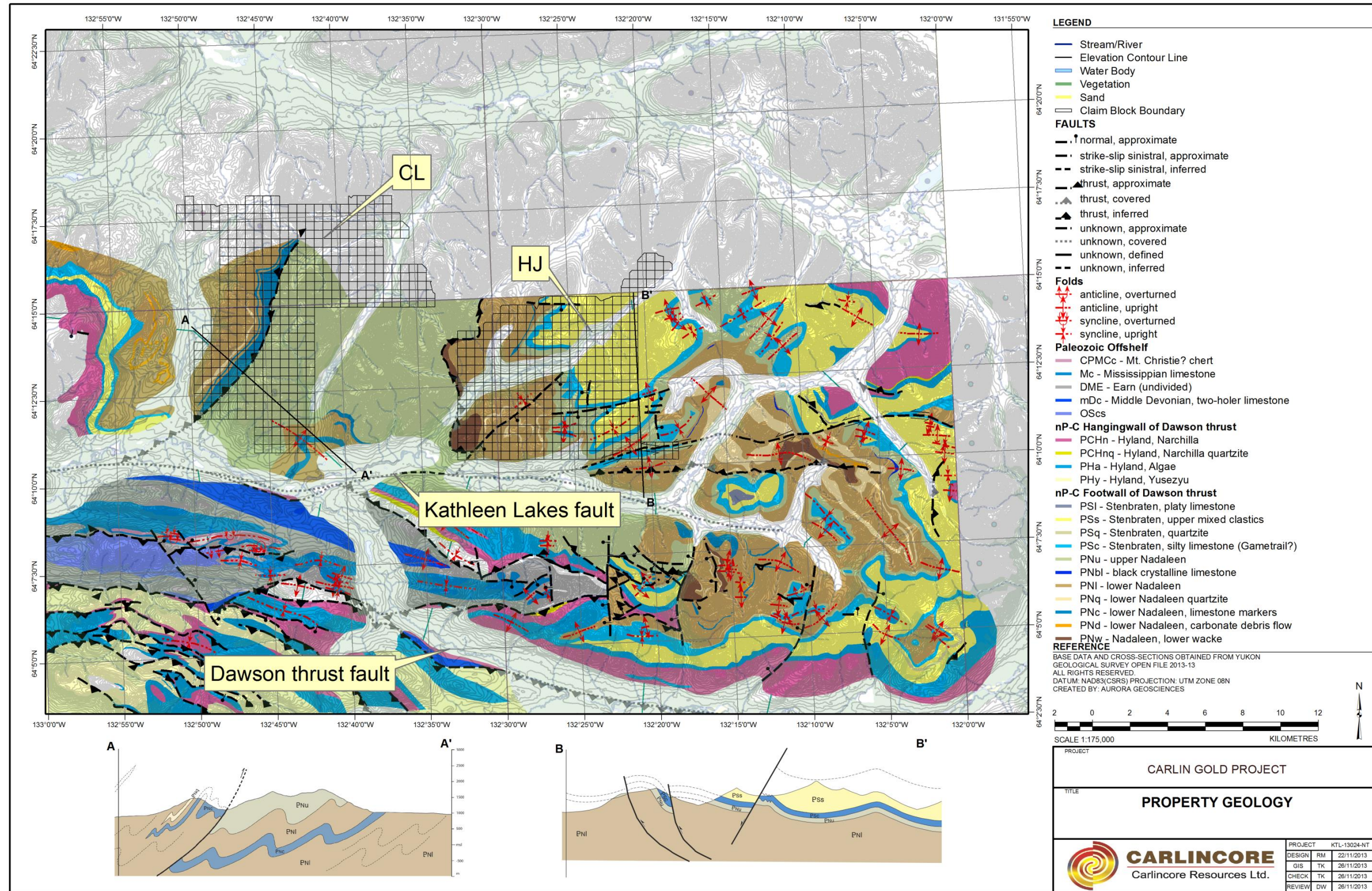

Figure 7. CL and HJ property geology map (modified after Colpron et al., 2013)

10.1 Rock units

The following rock units are present on the CL and HJ properties:

Table 1. Property lithological units

Rock Unit [Neoproterozoic]	Description
Stenbraten Assemblage, Upper (PSs)	“upper mixed clastic sequence” - brown-weathering, grey shale and siltstone; minor sandstone and grit; rhythmically bedded, brown-weathering, grey limestone and shale; calcareous shale; thinly-bedded, grey limestone (possibly correlative with Blueflower formation of Windermere Supergroup?)
Stenbraten Assemblage (PSq)	grey, medium-bedded quartzite
Strenbraten Assemblage, Lower (PSc)	“carbonate marker” - grey, buff, tan, and orange-weathering dolostone, dolomitic sandstone and limestone, commonly planar and/or cross laminated; calcareous shale and siltstone; maroon shale; carbonate-clast diamictite and conglomerate; pink-weathering siltstone at base of unit (possibly correlative with Gametrail formation of Windermere Supergroup?)
Nadaleen Assemblage, Upper (PNu)	orange-weathering, greenish-brown rhythmically bedded fine-grained sandstone, siltstone, mudstone; polymictic diamictite, conglomerate (carbonate and quartzite pebble to cobble); maroon and green fine-grained sandstone-siltstone-mudstone
Nadaleen Assemblage, Lower (PNi)	black crystalline limestone
Nadaleen Assemblage, Lower (PNq)	pink-grey, quartz arenite and grit; quartzite
Nadaleen Assemblage, Lower (PNc)	grey limestone
Nadaleen Assemblage, Basal (PNw)	black, grey, and greenish quartz wacke, quartz-pebble conglomerate, siltstone, mudstone

10.2 Structure

At present there are no detailed structural measurements available in order to determine a local kinematic history. Regionally, tectonic events extend back to the Proterozoic and Paleozoic. The events are thought to be mainly extensional and strike-slip faulting. These faults were then reactivated during Mesozoic compression in the northwest-trending fold thrust belt of the Selwyn basin, the Richardson fault array, and the Mackenzie fold belt (Li, 2013).

10.3 Mineralization

This section describes results of the geochemical surveys performed on the property to date. A total of 817 stream sediment/soil samples and four rock samples were collected on the GY, CL and HJ properties for geochemical analysis.

10.3.1 Geology

At present there has been no detailed mapping or prospecting reported for the properties in order to identify and categorize any mineralization and associated alteration. Limited prospecting was conducted coincidental with the stream survey during the course of this work program; four samples were collected from the northern parts of the CL property. The geochemical analysis of the pyrite-rich carbonate samples show high S, Fe and Ca values, but contain no significant values of any economic or associated trace elements. Appendix VII contains the rock sample descriptions and Appendix VIII contains the rock geochemical assay certificates.

10.3.2 Geochemical surveys

The stream sediment geochemical survey targeted all significant first and second order streams within the properties' boundaries. Stream silt samples were collected directly from the stream bed where possible. If not enough silt-sized material was available in the targeted stream, a soil sample was taken as close to the stream as possible, usually targeting a flood bank or island within the stream. B and C horizon material was consistently sampled in such circumstances. Sample locations and descriptions are detailed in Appendix VI.

10.3.3 Assay Results

Statistical analysis of geochemical data consisted of the following procedures and is applied to all analyzed elements:

1. Analyses below the detection limit are assigned a value of half the lower detection limit.
2. Minimum, maximum, mean and standard deviation is calculated for elements of possible interest.
3. Data are normalized to log₁₀ base to simplify the plotting and interpretation of univariate statistics.
4. Correlation matrices (Pearson (n)) are prepared in order to analyze elemental trends and associations. This statistical analysis was performed using XLSTAT© plugin package for Microsoft Excel®.

Appendix VIII contains the laboratory analytical results and Appendix IX contains the element correlation matrices. There are generally strong positive correlations between gold and nearly all associated Carlin-type trace elements (As, Cu, Hg, Te and Tl). Sb only correlates with Au on the GY property. There are also strong positive correlations between Au and V, Nb, La, In and Ba. The elements Zn, Li and Ni all negatively correlate with Au.

Tables 2 to 7 summarize the univariate statistics for elements of interest, organized by property and type of sample collected. On any one property, there can be significant differences in the concentration of individual elements between those samples collected within the stream channel itself (silt), and those samples collected within a stream bank or flood bank (soil). Any assay result above mean plus two standard deviations is considered anomalous.

Table 2. Summary of stream sample statistics from the CL property (206 Samples)

Element	Minimum	Maximum	Mean	Standard Deviation	Mean + 2 Std Dev
Ag (ppm)	0.06	0.58	0.138592	0.060294	0.259181
As_ (ppm)	2.6	46.1	12.4699	4.525802	21.52151
Au (ppm)	0.0005	0.106	0.005646	0.009363	0.024372
Ba (ppm)	29	320	116.8883	49.85067	216.5897
Be (ppm)	0.4	21.4	1.123155	1.927044	4.977243
Bi (ppm)	0.05	0.54	0.250971	0.061495	0.37396
Cd (ppm)	0.14	6.02	0.497961	0.58704	1.672042
Co (ppm)	4.9	440	34.54515	48.25299	131.0511
Cr (ppm)	3.9	43.4	22.17039	8.252193	38.67477
Cu (ppm)	36.6	333	100.6316	37.26695	175.1655
Fe (%)	1.17	28.5	5.525291	3.481269	12.48783
Hg (ppm)	0.02	49.6	0.372718	3.439814	7.252346
Li (ppm)	6.6	95	22.48592	10.49383	43.47358
Mn (ppm)	139	13400	1429.718	1600.773	4631.264
Mo (ppm)	0.4	5.01	1.399951	0.743724	2.8874
Ni (ppm)	15.5	507	44.10437	47.73888	139.5821
Pb (ppm)	3.8	122	21.52864	9.410297	40.34924
S (%)	0.008	3.02	0.134655	0.260773	0.656201
Sb (ppm)	0.025	1.97	0.589733	0.340845	1.271423
Sn (ppm)	0.1	0.5	0.250485	0.113526	0.477537
Te (ppm)	0.02	0.22	0.077913	0.030814	0.139541
Tl (ppm)	0.04	0.52	0.105825	0.059268	0.224361
V (ppm)	12	106	44.32282	17.98071	80.28424
W (ppm)	0.025	0.24	0.044078	0.036628	0.117334
Zn (ppm)	39.2	836	118.1058	113.5552	345.2163

Table 3. Summary of soil sample statistics from the CL property (261 Samples)

Element	Minimum	Maximum	Mean	Standard Deviation	Mean + 2 Std Dev
Ag (ppm)	0.06	0.72	0.164138	0.091608	0.347354
As_ (ppm)	2	115	14.94713	13.46178	41.87069
Au (ppm)	0.0005	0.044	0.006908	0.005436	0.017779
Ba (ppm)	53	407	131.046	56.54542	244.1368
Be (ppm)	0.42	22	1.122835	1.572433	4.267702
Bi (ppm)	0.14	0.68	0.284291	0.08033	0.44495
Cd (ppm)	0.08	9.8	0.486398	0.81129	2.108979
Co (ppm)	6.3	603	29.22414	50.55898	130.3421
Cr (ppm)	10.5	52.1	25.90728	7.088671	40.08462
Cu (ppm)	24.2	401	90.56169	44.42307	179.4078
Fe (%)	1.47	20.6	5.040766	2.065538	9.171842
Hg (ppm)	0.02	2.23	0.108429	0.14595	0.400329
Li (ppm)	6.2	213	27.24253	20.22833	67.69919
Mn (ppm)	235	12200	1151.49	1431.784	4015.057
Mo (ppm)	0.4	14.9	1.799502	1.984994	5.76949
Ni (ppm)	12.9	620	40.99923	48.74141	138.4821
Pb (ppm)	8	63.6	22.941	8.371016	39.68303
S (%)	0.009	0.953	0.103774	0.129427	0.362628
Sb (ppm)	0.19	6.76	0.681533	0.590192	1.861916
Sn (ppm)	0.1	1.6	0.377395	0.151577	0.680549
Te (ppm)	0.03	0.16	0.0741	0.027131	0.128361
Tl (ppm)	0.04	0.65	0.143218	0.092436	0.328091
V (ppm)	17.6	99.9	47.51456	16.1031	79.72076
W (ppm)	0.025	0.33	0.053678	0.044615	0.142908
Zn (ppm)	47.9	1220	108.3069	93.70202	295.7109

Table 4. Summary of stream sample statistics from the GY property (26 Samples)

Element	Minimum	Maximum	Mean	Standard Deviation	Mean + 2 Std Dev
Ag (ppm)	0.03	0.19	0.08	0.03721	0.154421
As_ (ppm)	2	12.7	7.284615	2.598919	12.48245
Au (ppm)	0.0005	0.02	0.003212	0.004156	0.011524
Ba (ppm)	28	658	70.61538	118.2933	307.2021
Be (ppm)	0.31	1.26	0.684615	0.226448	1.137511
Bi (ppm)	0.13	0.53	0.412692	0.086494	0.58568
Cd (ppm)	0.04	0.78	0.121923	0.140412	0.402747
Co (ppm)	10.2	46.6	26.17692	7.700964	41.57885
Cr (ppm)	14.7	46.2	29.2	7.601417	44.40283
Cu (ppm)	31	88.9	53.88077	14.10971	82.10019
Fe (%)	1.75	6.3	4.926154	1.01013	6.946413
Hg (ppm)	0.005	0.09	0.028654	0.016902	0.062458
Li (ppm)	17.6	57.2	44.04615	10.77109	65.58833
Mn (ppm)	381	1510	976.1154	273.6098	1523.335
Mo (ppm)	0.27	3.18	0.657692	0.526208	1.710108
Ni (ppm)	15.3	48.4	39.81923	7.959079	55.73739
Pb (ppm)	15.4	47	33.40385	7.571479	48.5468
S (%)	0.0025	0.225	0.045942	0.05296	0.151863
Sb (ppm)	0.025	0.77	0.170385	0.151124	0.472632
Sn (ppm)	0.1	0.4	0.119231	0.062137	0.243504
Te (ppm)	0.005	0.05	0.020192	0.00995	0.040092
Tl (ppm)	0.02	0.15	0.052692	0.025804	0.1043
V (ppm)	8	51	22.49615	6.831909	36.15997
W (ppm)	0.025	0.1	0.031346	0.019042	0.069431
Zn (ppm)	44	169	115.9615	24.55838	165.0783

Table 5. Summary of soil sample statistics from the GY property (21 Samples)

Element	Minimum	Maximum	Mean	Standard Deviation	Mean + 2 Std Dev
Ag (ppm)	0.05	0.17	0.088095	0.027709	0.143514
As_ (ppm)	1.4	12.9	6.890476	3.065617	13.02171
Au (ppm)	0.002	0.01	0.002714	0.001694	0.006103
Ba (ppm)	26	107	55.85714	18.66314	93.18343
Be (ppm)	0.34	1.11	0.620952	0.16136	0.943673
Bi (ppm)	0.3	0.63	0.460952	0.060546	0.582043
Cd (ppm)	0.04	0.17	0.094762	0.038374	0.17151
Co (ppm)	18	39	22.67143	4.916265	32.50396
Cr (ppm)	16	41.2	29.9	5.896569	41.69314
Cu (ppm)	26.3	89	51.92857	14.0792	80.08698
Fe (%)	4.37	5.42	4.953333	0.258721	5.470775
Hg (ppm)	0.01	0.06	0.030952	0.012688	0.056329
Li (ppm)	23.5	62.2	42.29524	9.373238	61.04171
Mn (ppm)	545	1980	1018.714	356.6292	1731.973
Mo (ppm)	0.23	1.51	0.55619	0.308629	1.173449
Ni (ppm)	31.9	45.4	38.34286	3.582307	45.50747
Pb (ppm)	21.3	66.9	35.91905	9.740911	55.40087
S (%)	0.0025	0.055	0.024214	0.013233	0.05068
Sb (ppm)	0.06	0.63	0.277143	0.134524	0.54619
Sn (ppm)	0.1	0.5	0.138095	0.095	0.328095
Te (ppm)	0.005	0.04	0.019286	0.008768	0.036821
Tl (ppm)	0.03	0.17	0.077619	0.037149	0.151917
V (ppm)	13.3	44.4	23.01429	6.281817	35.57792
W (ppm)	0.025	0.12	0.029524	0.020231	0.069986
Zn (ppm)	106	134	119.8095	7.274345	134.3582

Table 6. Summary of stream sample statistics from the HJ property (203 Samples)

Element	Minimum	Maximum	Mean	Standard Deviation	Mean + 2 Std Dev
Ag (ppm)	0.04	0.67	0.149212	0.076011	0.301234
As_ (ppm)	4.9	51.7	15.20936	7.424925	30.05921
Au (ppm)	0.0005	0.112	0.004892	0.009812	0.024516
Ba (ppm)	20	166	56.96552	22.4362	101.8379
Be (ppm)	0.43	1.99	0.744926	0.205983	1.156892
Bi (ppm)	0.13	0.63	0.329458	0.063372	0.456201
Cd (ppm)	0.08	0.5	0.208227	0.10182	0.411866
Co (ppm)	8.7	51.5	19.36305	6.954558	33.27217
Cr (ppm)	7.8	41	21.50542	5.472882	32.45118
Cu (ppm)	23	159	52.79803	24.32216	101.4424
Fe (%)	2.19	6.4	4.13468	0.762473	5.659627
Hg (ppm)	0.02	0.77	0.105813	0.125458	0.356728
Li (ppm)	17.4	62.6	41.91576	9.348836	60.61344
Mn (ppm)	170	10900	896.1478	1291.45	3479.047
Mo (ppm)	0.32	4.53	0.948867	0.697225	2.343317
Ni (ppm)	18.4	160	34.14286	16.13878	66.42042
Pb (ppm)	15.2	65.1	25.79803	6.840815	39.47966
S (%)	0.015	0.55	0.061773	0.047913	0.1576
Sb (ppm)	0.09	1.29	0.315074	0.20127	0.717614
Sn (ppm)	0.1	0.4	0.148768	0.074516	0.297801
Te (ppm)	0.02	0.11	0.048522	0.017526	0.083575
Tl (ppm)	0.03	0.23	0.075813	0.035508	0.146828
V (ppm)	10.4	76.9	24.85025	11.45695	47.76414
W (ppm)	0.025	0.41	0.040862	0.043514	0.12789
Zn (ppm)	61.9	173	97.90197	16.52157	130.9451

Table 7. Summary of soil sample statistics from the HJ property (100 Samples)

Element	Minimum	Maximum	Mean	Standard Deviation	Mean + 2 Std Dev
Ag (ppm)	0.05	0.52	0.1717	0.083953	0.339606
As_ (ppm)	4.1	28.7	14.093	4.89584	23.88468
Au (ppm)	0.001	0.024	0.00385	0.003214	0.010277
Ba (ppm)	21	195	64.64	30.0468	124.7336
Be (ppm)	0.32	5.13	0.8107	0.47199	1.75468
Bi (ppm)	0.13	0.69	0.3567	0.081658	0.520017
Cd (ppm)	0.07	0.82	0.2156	0.125222	0.466045
Co (ppm)	8.8	46.5	17.87	5.360494	28.59099
Cr (ppm)	6.6	39	20.299	7.098133	34.49527
Cu (ppm)	21.7	140	46.445	19.02647	84.49795
Fe (%)	1.49	5.71	3.8683	0.71215	5.292601
Hg (ppm)	0.02	0.5	0.0875	0.065611	0.218721
Li (ppm)	12.3	97.6	40.348	12.99167	66.33134
Mn (ppm)	295	9550	925.03	1119.258	3163.545
Mo (ppm)	0.39	3	0.8533	0.343555	1.54041
Ni (ppm)	11.8	141	32.68	13.35549	59.39099
Pb (ppm)	11.3	145	30.371	14.51966	59.41032
S (%)	0.008	0.875	0.07899	0.092472	0.263933
Sb (ppm)	0.18	1.17	0.4905	0.176564	0.843627
Sn (ppm)	0.1	0.5	0.199	0.095389	0.389777
Te (ppm)	0.01	0.12	0.0436	0.017636	0.078873
Tl (ppm)	0.04	0.17	0.0836	0.026364	0.136327
V (ppm)	7.2	54.6	21.865	8.730044	39.32509
W (ppm)	0.025	0.47	0.0404	0.048732	0.137865
Zn (ppm)	56.9	201	103.554	17.61887	138.7917

Maps included in Appendix V show the results of geochemical analysis for the primary elements of interest in Carlin-type gold systems as described by Muntean et al. (2011): As, Au, Cu, Hg, Sb, Te and Tl.

10.3.3.1 CL Property

There are at least four areas that warrant further exploration on the CL property (Figure 8). Area '1' shows Au values of up to 35 ppb in silt, is moderately anomalous in Cu and Hg, and is highly anomalous in Te. Area '2' outlines an area of anomalous Au in silt of up to 37 ppb and elevated levels of trace element concentrations (As, Cu, Hg, Sb, Tl and Te). Area '3' contains the highest gold value recorded on the property, at 106 ppb, as well as Cu, Te, Tl and Hg anomalies. Areas '2' and '3' are located in the prospective Upper Nadaleen assemblage. Area '4' contains some of the highest geochemical results for Tl, Cu, As, Sb and Te. This area is also highly anomalous in both Ni and Zn, which correlate negatively with the Au, suggesting a different mode of mineralization. .

10.3.3.2 GY Property

The priority area on the GY property is outlined in Figure 9. The Au assays from this area produced anomalous values of up to 13 ppb, as well as higher levels of Tl, Cu, As, and Te relative to the rest of the property.

10.3.3.3 HJ Property

There are at least five areas that warrant further exploration on the HJ property(Figure 10). The highest priority target identified is Area '1'. This area contains a number of significant gold anomalies, including 24 ppb in soil, and 33 ppb in silt. It also shows the highest and most widely spread anomalous values for As, Hg, Cu, Te and Tl.

Area '2' has significant potential. The anomalous value of 38 ppb Au in silt from a sample collected in this area is proximal to a normal fault (Colpron et al., 2013). This area is also within the same silty limestone unit of the Strenbraten assemblage that hosts the Conrad deposit to the south. The highest Au assay result of the program, at 112 ppb, is collected just downstream of this area at the confluence with the second-order stream flowing across the property. This area has elevated levels of Cu, As, Te, and Tl.

Areas '3', '4' and '5' define moderate to good Au and trace element anomalies. Area '4' may be spatially associated with a regional normal fault transecting the area.

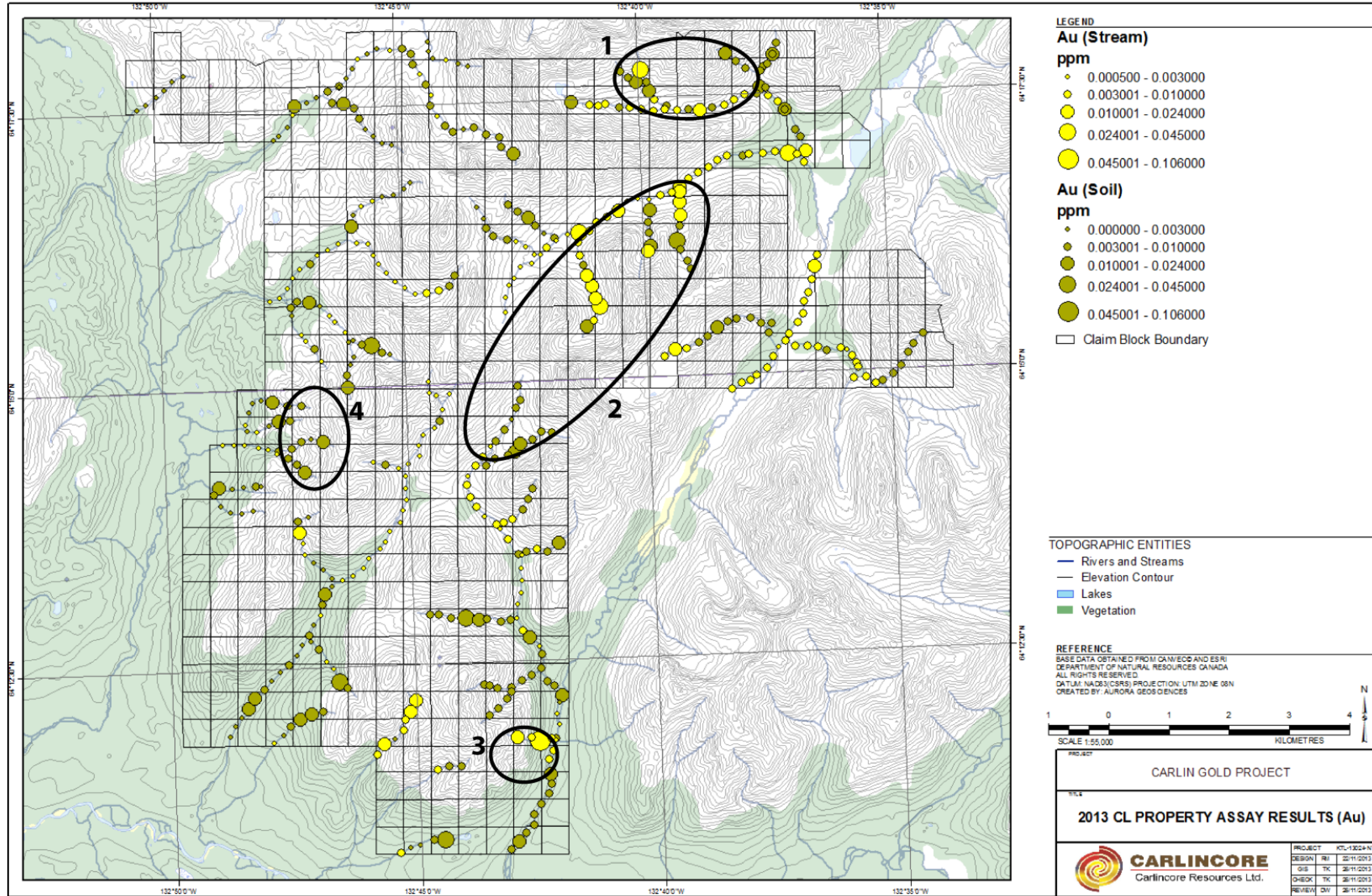

Figure 8. Anomalous areas of interest on the CL property

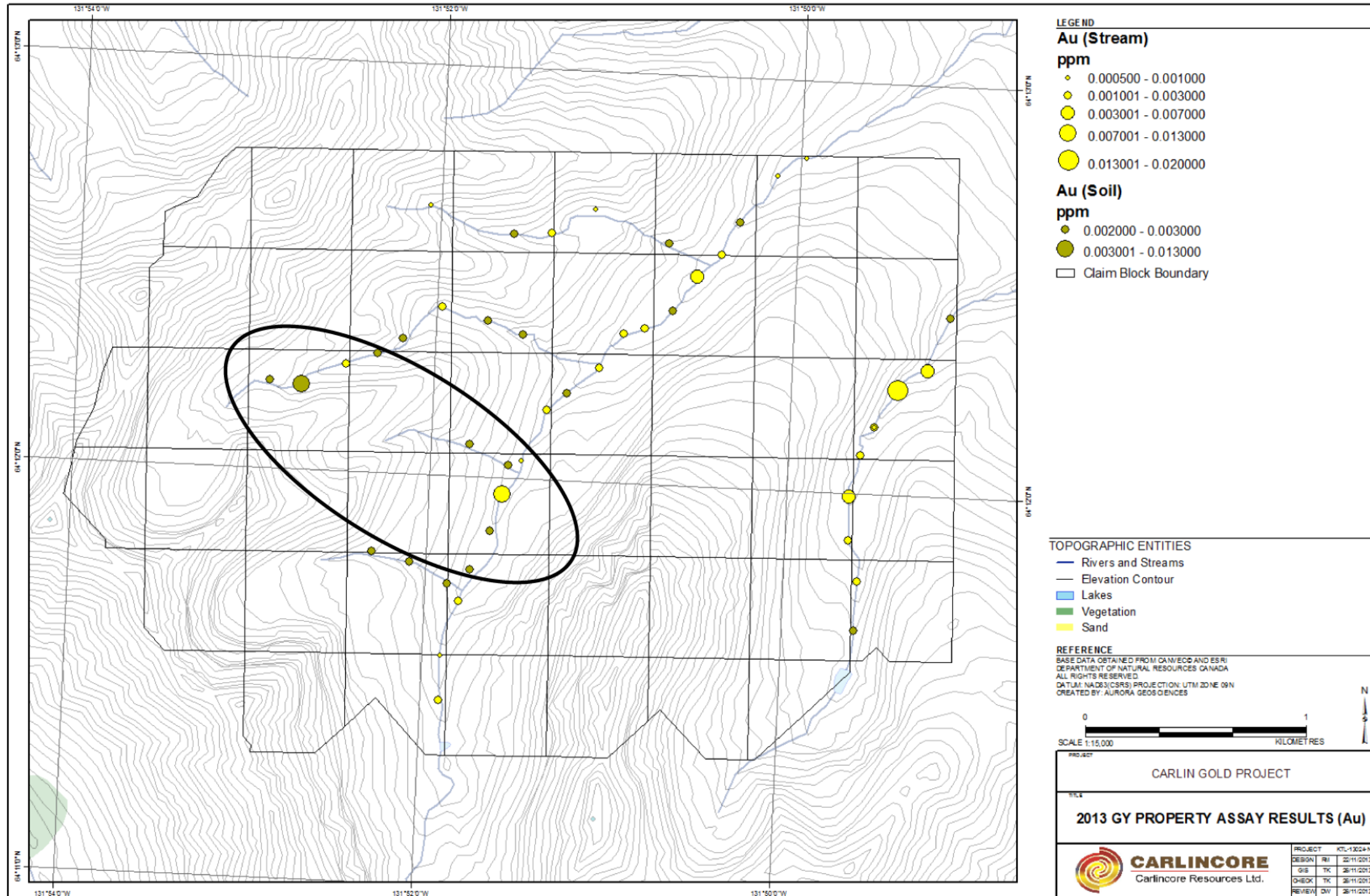

Figure 9. Anomalous areas of interest on the GY property

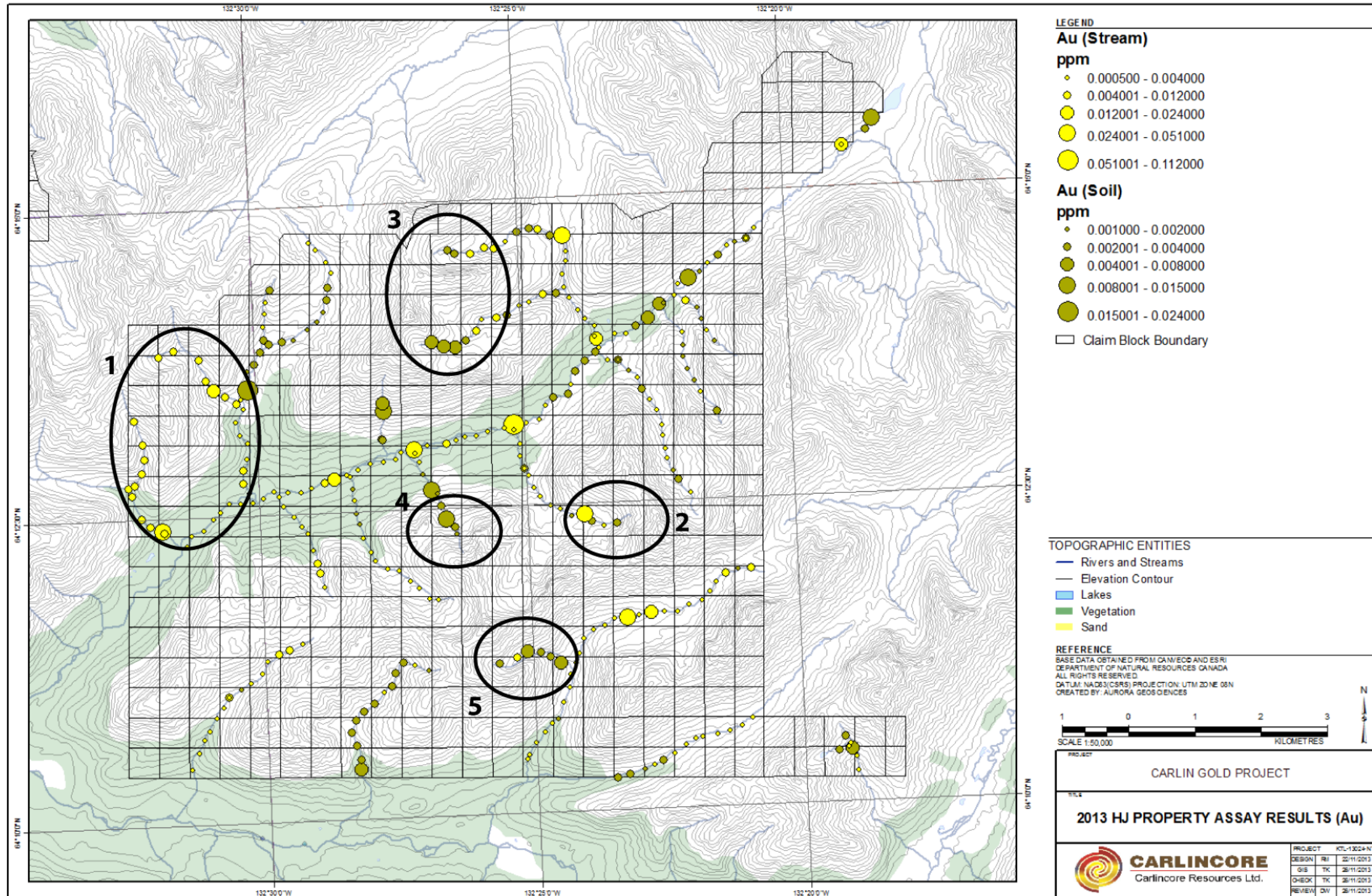

Figure 10. Anomalous areas of interest on the HJ property

11 INTERPRETATION AND CONCLUSIONS

The results of geophysical, geological and geochemical surveys conducted on the CL, HJ and GY properties to date support the following conclusions:

1. A correlation between Au and the elements indicative of the trace metal enrichments associated with Carlin-type gold deposits (As, Cu, Hg, Te, Tl) has been observed when statistically analyzing the geochemical datasets.
2. There are a number of areas within the property boundaries that display anomalous values in Au and/or associated elements and warrant further exploration.
3. Although no detailed geological mapping has been completed upon the GY, CL or HJ properties, the regional map from Colpron et al. (2013) shows that there are a number of significant faults and favourable carbonate units present, including the Upper Nadaleen and Strenbraten assemblages.
4. A regionally mapped magnetic high centered roughly under the CL property may represent an underlying intrusive body that is the source of heat and hydrothermal fluids corresponding to anomalous mineralization in the area.

12 RECOMMENDATIONS

The conclusions of this report support the following recommendations:

1. A detailed, property-scale geological mapping and prospecting program in order to identify and document the lithologies and structures underlying the properties.
2. Systematic contour constrained geochemical soil sampling surveys to follow up on anomalous areas defined from the 2013 program and better determine the extent of unexposed mineralization.
3. Reprocessing existing aeromagnetic data in order to better define any structures and intrusive bodies on or near the properties.
4. Ground-based magnetic and gravity geophysical surveys may be helpful in delineating and identifying structures, lithological units, and zones of alteration.

13 REFERENCES

Abbot, J.G., Gordey, S.P., and Tempelman-Kluit, D.J., 1986. Setting of stratiform, sediment-hosted lead-zinc deposits in the Yukon and northeastern British Columbia. In: Mineral deposits of the northern Cordillera, J.A. Morin (ed.), Canadian Institute of Mining and Metallurgy, Special vol. 37, p. 1-18.

Atac Resources – Nadaleen Trend. Retrieved November 25, 2013, from <http://www.atacresources.com/s/NadaleenTrend.asp>

Colpron, M., Moynihan, D., Israel, S., and Abbott, G., 2013. Geological map of the Rackla belt, east-central Yukon (NTS 106C/1-4, 106D/1). Yukon Geological Survey, Energy, Mines and Resources, Government of Yukon, Open File 2013-13.

Ecological Stratification Working Group. 1995. A National Ecological Framework for Canada, Agriculture and Agri-Food Canada. Research Branch, Centre for Land and Biological Resources Research and Environment Canada, State of the Environment Directorate, Ecozone Analysis Branch, Ottawa/Hull. p. 2-4.

Gordey, S.P. and Makepeace, A.J. (comp.), 1999: Yukon bedrock geology in Yukon digital geology, S.P. Gordey and A.J. Makepeace (comp.); Geological Survey of Canada Open File D3826 and Exploration and Geological Services Division, Yukon, Indian and Northern Affairs Canada, Open File 1999-1(D)

Héon, D. (compiler), 2003. Yukon Regional Geochemical Database 2003 - Stream sediment analyses. Exploration and Geological Services Division, Yukon Region, Indian and Northern Affairs Canada.

Hornbrook, E.H.W., Friske, P.W.B., Lynch, J.J., McCurdy, M.W., Gross, H., Galletta, A.C., Durham, C.C. (1990). National Geochemical Reconnaissance stream sediment and water geochemical data, east central Yukon (106D; parts of 106C, 106E and 106F). Geological Survey of Canada, Open File 2175.

Kiss, F. and Coyle, M., 2008. Total field magnetic, Wernecke Mountain Aeromagnetic Survey, NTS 106C (south half), Yukon. Yukon Geological Survey, Open File; Yukon Geological Survey, Open File 2008-8.

Li, M., 2013. Magmatic-hydrothermal origin of the Carlin-type gold deposits Nadaleen Trend: Investigations on possibility of finding a big deposit like Gold Strike mine in Yukon.

Mair, J.L., Hart, C.J.R., and Stephens, J.R., 2006. Deformation history of the northwestern Selwyn Basin, Yukon, Canada: Implications of orogeny evolution and mid Cretaceous magmatism. Geological Society of America Bulletin, vol. 118, p. 304-323.

Muntean, J.L., Cline, J.S., Simon, A.C., and Longo, A.A., 2011. Magmatic-hydrothermal origins of Nevada's Carlin-type gold deposits. Nature, vol. 4, p. 122-127

Tucker, M.J., Hart, C.J.R., and carne, R.C., 2013. Geology, alteration, and mineralization of the Carlin-type Conrad zone, Yukon Exploration and Geology 2012, K.E. MacFarlane, M.G. Nordling, and P.J. Sack (eds.), Yukon Geological Survey, p. 163-178.

Appendix I

Statement of Qualifications

STATEMENT OF QUALIFICATIONS

I, John Law, with a business address in Yellowknife, Northwest Territories and a residence addresses in Calgary, Alberta do hereby certify that:

1. I am a graduate of the University of Calgary with a B.Sc. degree in Geology obtained in 2010.
2. I have been employed in mineral exploration as a Geologist since 2010, primarily on projects in the Yukon, Northwest Territories and Nunavut.
3. I am a Geologist in Training registered with the Association of Professional Engineers and Geoscientists of Alberta.
4. I co-wrote this report.
5. I have no interest, direct or indirect, nor do I hope to receive any interest, direct or indirect, in Kinkarso Tech Ltd. or any of its properties.

Dated this January 14, 2014 in Yellowknife, Northwest Territories.



Respectfully Submitted,

John Law B.Sc. Geol.I.T.

STATEMENT OF QUALIFICATIONS

I, Tomasz Kalkowski, do hereby certify that:

1. At the time I worked on the Carlincore Resources Ltd. properties, located 185km ENE of Mayo, Y.T., my business address was 34A Laberge Road, Whitehorse, Yukon, Y1A 5Y9 and I was the Junior Geologist for Aurora Geosciences Ltd.
2. I am a graduate of the University of Ottawa, having graduated in 2012 with an Honours Bachelor of Science with Specialization in Geology-Physics.
3. Since 2011, I have worked on numerous projects with Aurora Geosciences, assisting in and conducting both geological and geophysical surveys, progressing from the role of exploration technician to crew chief and junior geologist/geophysicist. My experience includes all aspects of geological surveying, including prospecting, mapping, geochemical sampling and drill target acquisition.
4. I assisted in the planning and preparation of the project, and was the crew chief during the prospecting and sampling portions of the exploration program at the GY, CL and HJ properties between July 5th and July 16th, 2013.
5. I have not received, nor do I expect to receive, any direct or indirect interest in the Mount Weir property or the securities of Carlincore Resources Ltd.

Dated this January 14, 2014 in Yellowknife, Northwest Territories.



Respectfully Submitted,
Tomasz Kalkowski, B.Sc.(Hons)

Appendix II

Claim Information

Claim Name	Tag or Record Number	Size (m ²)	Anniversary Date
CL 1	YF42001	209032	07/11/2015
CL 2	YF42002	209032	07/11/2015
CL 3	YF42003	209032	07/11/2015
CL 4	YF42004	209032	07/11/2015
CL 5	YF42005	209032	07/11/2015
CL 6	YF42006	209032	07/11/2015
CL 7	YF42007	195865	07/11/2015
CL 8	YF42008	195865	07/11/2015
CL 9	YF42009	209032	07/11/2015
CL 10	YF42010	209032	07/11/2015
CL 11	YF42011	209032	07/11/2015
CL 12	YF42012	209032	07/11/2015
CL 13	YF42013	209032	07/11/2015
CL 14	YF42014	209032	07/11/2015
CL 15	YF42015	209032	07/11/2015
CL 16	YF42016	209032	07/11/2015
CL 17	YF42017	209032	07/11/2015
CL 18	YF42018	209032	07/11/2015
CL 19	YF42019	209032	07/11/2015
CL 20	YF42020	209032	07/11/2015
CL 21	YF42021	209032	07/11/2015
CL 22	YF42022	209032	07/11/2015
CL 23	YF42023	209032	07/11/2015
CL 24	YF42024	209032	07/11/2015
CL 25	YF42025	209032	07/11/2015
CL 26	YF42026	209032	07/11/2015
CL 27	YF42027	209032	07/11/2015
CL 28	YF42028	209032	07/11/2015
CL 29	YF42029	209032	07/11/2015
CL 30	YF42030	209032	07/11/2015
CL 31	YF42031	209032	07/11/2015
CL 32	YF42032	209032	07/11/2015
CL 33	YF42033	209032	07/11/2015
CL 34	YF42034	209032	07/11/2015
CL 35	YF42035	209032	07/11/2015
CL 36	YF42036	209032	07/11/2015
CL 37	YF42037	209032	07/11/2015
CL 38	YF42038	209032	07/11/2015
CL 39	YF42039	209032	07/11/2015
CL 40	YF42040	209032	07/11/2015
CL 41	YF42041	209032	07/11/2015

CL 42	YF42042	209032	07/11/2015
CL 43	YF42043	209032	07/11/2015
CL 44	YF42044	209032	07/11/2015
CL 45	YF42045	209032	07/11/2015
CL 46	YF42046	209032	07/11/2015
CL 47	YF42047	209032	07/11/2015
CL 48	YF42048	209032	07/11/2015
CL 49	YF42049	209032	07/11/2015
CL 50	YF42050	209032	07/11/2015
CL 51	YF42051	209032	07/11/2015
CL 52	YF42052	209032	07/11/2015
CL 53	YF42053	209032	07/11/2015
CL 54	YF42054	209032	07/11/2015
CL 55	YF42055	209032	07/11/2015
CL 56	YF42056	209032	07/11/2015
CL 57	YF42057	209032	07/11/2015
CL 58	YF42058	209032	07/11/2015
CL 59	YF42059	209032	07/11/2015
CL 60	YF42060	209032	07/11/2015
CL 61	YF42061	209032	07/11/2015
CL 62	YF42062	209032	07/11/2015
CL 63	YF42063	209032	07/11/2015
CL 64	YF42064	209032	07/11/2015
CL 65	YF42065	195865	07/11/2015
CL 66	YF42066	195865	07/11/2015
CL 67	YF42067	209032	07/11/2015
CL 68	YF42068	209032	07/11/2015
CL 69	YF42069	209032	07/11/2015
CL 70	YF42070	209032	07/11/2015
CL 71	YF42071	209032	07/11/2015
CL 72	YF42072	209032	07/11/2015
CL 73	YF42073	209032	07/11/2015
CL 74	YF42074	209032	07/11/2015
CL 75	YF42075	209032	07/11/2015
CL 76	YF42076	209032	07/11/2015
CL 77	YF42077	209032	07/11/2015
CL 78	YF42078	209032	07/11/2015
CL 79	YF42079	209032	07/11/2015
CL 80	YF42080	209032	07/11/2015
CL 81	YF42081	209032	07/11/2015
CL 82	YF42082	209032	07/11/2015

CL 83	YF42083	209032	07/11/2015
CL 84	YF42084	209032	07/11/2015
CL 85	YF42085	209032	07/11/2015
CL 86	YF42086	209032	07/11/2015
CL 87	YF42087	209032	07/11/2015
CL 88	YF42088	209032	07/11/2015
CL 89	YF42089	209032	07/11/2015
CL 90	YF42090	209032	07/11/2015
CL 91	YF42091	209032	07/11/2015
CL 92	YF42092	209032	07/11/2015
CL 93	YF42093	209032	07/11/2015
CL 94	YF42094	209032	07/11/2015
CL 95	YF42095	209032	07/11/2015
CL 96	YF42096	209032	07/11/2015
CL 97	YF42097	209032	07/11/2015
CL 98	YF42098	209032	07/11/2015
CL 99	YF42099	209032	07/11/2015
CL 100	YF42100	209032	07/11/2015
CL 101	YF42101	209032	07/11/2015
CL 102	YF42102	209032	07/11/2015
CL 103	YF42103	209032	07/11/2015
CL 104	YF42104	209032	07/11/2015
CL 105	YF42105	209032	07/11/2015
CL 106	YF42106	209032	07/11/2015
CL 107	YF42107	209032	07/11/2015
CL 108	YF42108	209032	07/11/2015
CL 109	YF42109	209032	07/11/2015
CL 110	YF42110	209032	07/11/2015
CL 111	YF42111	209032	07/11/2015
CL 112	YF42112	209032	07/11/2015
CL 113	YF42113	209032	07/11/2015
CL 114	YF42114	209032	07/11/2015
CL 115	YF42115	209032	07/11/2015
CL 116	YF42116	209032	07/11/2015
CL 117	YF42117	209032	07/11/2015
CL 118	YF42118	209032	07/11/2015
CL 119	YF42119	209032	07/11/2015
CL 120	YF42120	209032	07/11/2015
CL 121	YF42121	209032	07/11/2015
CL 122	YF42122	209032	07/11/2015
CL 123	YF42123	195865	07/11/2015

CL 124	YF42124	195865	07/11/2015
CL 125	YF42125	209032	07/11/2015
CL 126	YF42126	209032	07/11/2015
CL 127	YF42127	209032	07/11/2015
CL 128	YF42128	209032	07/11/2015
CL 129	YF42129	209032	07/11/2015
CL 130	YF42130	209032	07/11/2015
CL 131	YF42131	209032	07/11/2015
CL 132	YF42132	209032	07/11/2015
CL 133	YF42133	209032	07/11/2015
CL 134	YF42134	209032	07/11/2015
CL 135	YF42135	209032	07/11/2015
CL 136	YF42136	209032	07/11/2015
CL 137	YF42137	209032	07/11/2015
CL 138	YF42138	209032	07/11/2015
CL 139	YF42139	209032	07/11/2015
CL 140	YF42140	209032	07/11/2015
CL 141	YF42141	209032	07/11/2015
CL 142	YF42142	209032	07/11/2015
CL 143	YF42143	209032	07/11/2015
CL 144	YF42144	209032	07/11/2015
CL 145	YF42145	209032	07/11/2015
CL 146	YF42146	209032	07/11/2015
CL 147	YF42147	209032	07/11/2015
CL 148	YF42148	209032	07/11/2015
CL 149	YF42149	209032	07/11/2015
CL 150	YF42150	209032	07/11/2015
CL 151	YF42151	209032	07/11/2015
CL 152	YF42152	209032	07/11/2015
CL 153	YF42153	209032	07/11/2015
CL 154	YF42154	209032	07/11/2015
CL 155	YF42155	209032	07/11/2015
CL 156	YF42156	209032	07/11/2015
CL 157	YF42157	209032	07/11/2015
CL 158	YF42158	209032	07/11/2015
CL 159	YF42159	209032	07/11/2015
CL 160	YF42160	209032	07/11/2015
CL 161	YF42161	209032	07/11/2015
CL 162	YF42162	209032	07/11/2015
CL 163	YF42163	209032	07/11/2015
CL 164	YF42164	209032	07/11/2015

CL 165	YF42165	209032	07/11/2015
CL 166	YF42166	209032	07/11/2015
CL 167	YF42167	209032	07/11/2015
CL 168	YF42168	209032	07/11/2015
CL 169	YF42169	209032	07/11/2015
CL 170	YF42170	209032	07/11/2015
CL 171	YF42171	209032	07/11/2015
CL 172	YF42172	209032	07/11/2015
CL 173	YF42173	209032	07/11/2015
CL 174	YF42174	209032	07/11/2015
CL 175	YF42175	209032	07/11/2015
CL 176	YF42176	208715	07/11/2015
CL 177	YF42177	209032	07/11/2015
CL 178	YF42178	209032	07/11/2015
CL 179	YF42179	209032	07/11/2015
CL 180	YF42180	195865	07/11/2015
CL 181	YF42181	209032	07/11/2015
CL 182	YF42182	209032	07/11/2015
CL 183	YF42183	209032	07/11/2015
CL 184	YF42184	209032	07/11/2015
CL 185	YF42185	209032	07/11/2015
CL 186	YF42186	209032	07/11/2015
CL 187	YF42187	209032	07/11/2015
CL 188	YF42188	209032	07/11/2015
CL 189	YF42189	209032	07/11/2015
CL 190	YF42190	209032	07/11/2015
CL 191	YF42191	209032	07/11/2015
CL 192	YF42192	209032	07/11/2015
CL 193	YF42193	209032	07/11/2015
CL 194	YF42194	209032	07/11/2015
CL 195	YF42195	209032	07/11/2015
CL 196	YF42196	209032	07/11/2015
CL 197	YF42197	209032	07/11/2015
CL 198	YF42198	209032	07/11/2015
CL 199	YF42199	209032	07/11/2015
CL 200	YF42200	209032	07/11/2015
CL 201	YF42201	209032	07/11/2015
CL 202	YF42202	209032	07/11/2015
CL 203	YF42203	209032	07/11/2015
CL 204	YF42204	209032	07/11/2015
CL 205	YF42205	209032	07/11/2015

CL 206	YF42206	209032	07/11/2015
CL 207	YF42207	209032	07/11/2015
CL 208	YF42208	209032	07/11/2015
CL 209	YF42209	209032	07/11/2015
CL 210	YF42210	209032	07/11/2015
CL 211	YF42211	209032	07/11/2015
CL 212	YF42212	209032	07/11/2015
CL 213	YF42213	209032	07/11/2015
CL 214	YF42214	209032	07/11/2015
CL 215	YF42215	209032	07/11/2015
CL 216	YF42216	209032	07/11/2015
CL 217	YF42217	209032	07/11/2015
CL 218	YF42218	209032	07/11/2015
CL 219	YF42219	209032	07/11/2015
CL 220	YF42220	209032	07/11/2015
CL 221	YF42221	209032	07/11/2015
CL 222	YF42222	209032	07/11/2015
CL 223	YF42223	209032	07/11/2015
CL 224	YF42224	209032	07/11/2015
CL 225	YF42225	209032	07/11/2015
CL 226	YF42226	209032	07/11/2015
CL 227	YF42227	209032	07/11/2015
CL 228	YF42228	209032	07/11/2015
CL 229	YF42229	209032	07/11/2015
CL 230	YF42230	209032	07/11/2015
CL 231	YF42231	209032	07/11/2015
CL 232	YF42232	209032	07/11/2015
CL 233	YF42233	209032	07/11/2015
CL 234	YF42234	209032	07/11/2015
CL 235	YF42235	209032	07/11/2015
CL 236	YF42236	209032	07/11/2015
CL 237	YF42237	209032	07/11/2015
CL 238	YF42238	209032	07/11/2015
CL 239	YF42239	209032	07/11/2015
CL 240	YF42240	209032	07/11/2015
CL 241	YF42241	209032	07/11/2015
CL 242	YF42242	209032	07/11/2015
CL 243	YF42243	209032	07/11/2015
CL 244	YF42244	209032	07/11/2015
CL 245	YF42245	209032	07/11/2015
CL 246	YF42246	209032	07/11/2015

CL 247	YF42247	209032	07/11/2015
CL 248	YF42248	209032	07/11/2015
CL 249	YF42249	209032	07/11/2015
CL 250	YF42250	209032	07/11/2015
CL 251	YF42251	209032	07/11/2015
CL 252	YF42252	209032	07/11/2015
CL 253	YF42253	209032	07/11/2015
CL 254	YF42254	209032	07/11/2015
CL 255	YF42255	209032	07/11/2015
CL 256	YF42256	209032	07/11/2015
CL 257	YF42257	209032	07/11/2015
CL 258	YF42258	209032	07/11/2015
CL 259	YF42259	209032	07/11/2015
CL 260	YF42260	209032	07/11/2015
CL 261	YF42261	209032	07/11/2015
CL 262	YF42262	209032	07/11/2015
CL 263	YF42263	209032	07/11/2015
CL 264	YF42264	209032	07/11/2015
CL 265	YF42265	209032	07/11/2015
CL 266	YF42266	209032	07/11/2015
CL 267	YF42267	209032	07/11/2015
CL 268	YF42268	209032	07/11/2015
CL 269	YF42269	209032	07/11/2015
CL 270	YF42270	209032	07/11/2015
CL 271	YF42271	209032	07/11/2015
CL 272	YF42272	209032	07/11/2015
CL 273	YF42273	209032	07/11/2015
CL 274	YF42274	209032	07/11/2015
CL 275	YF42275	209032	07/11/2015
CL 276	YF42276	209032	07/11/2015
CL 277	YF42277	209032	07/11/2015
CL 278	YF42278	209032	07/11/2015
CL 279	YF42279	209032	07/11/2015
CL 280	YF42280	209032	07/11/2015
CL 281	YF42281	209032	07/11/2015
CL 282	YF42282	209032	07/11/2015
CL 283	YF42283	209032	07/11/2015
CL 284	YF42284	209032	07/11/2015
CL 285	YF42285	209032	07/11/2015
CL 286	YF42286	209032	07/11/2015
CL 287	YF42287	209032	07/11/2015

CL 288	YF42288	209032	07/11/2015
CL 289	YF42289	209032	07/11/2015
CL 290	YF42290	209032	07/11/2015
CL 291	YF42291	209032	07/11/2015
CL 292	YF42292	209032	07/11/2015
CL 293	YF42293	209032	07/11/2015
CL 294	YF42294	209032	07/11/2015
CL 295	YF42295	209032	07/11/2015
CL 296	YF42296	209032	07/11/2015
CL 297	YF42297	209032	07/11/2015
CL 298	YF42298	209032	07/11/2015
CL 299	YF42299	209032	07/11/2015
CL 300	YF42300	209032	07/11/2015
CL 301	YF42301	209032	07/11/2015
CL 302	YF42302	209032	07/11/2015
CL 303	YF42303	209032	07/11/2015
CL 304	YF42304	209032	07/11/2015
CL 305	YF42305	209032	07/11/2015
CL 306	YF42306	209032	07/11/2015
CL 307	YF42307	209032	07/11/2015
CL 308	YF42308	209032	07/11/2015
CL 309	YF42309	209032	07/11/2015
CL 310	YF42310	209032	07/11/2015
CL 311	YF42311	209032	07/11/2015
CL 312	YF42312	209032	07/11/2015
CL 313	YF42313	209032	07/11/2015
CL 314	YF42314	209032	07/11/2015
CL 315	YF42315	209032	07/11/2015
CL 316	YF42316	209032	07/11/2015
CL 317	YF42317	209032	07/11/2015
CL 318	YF42318	209032	07/11/2015
CL 319	YF42319	209032	07/11/2015
CL 320	YF42320	209032	07/11/2015
CL 321	YF42321	209032	07/11/2015
CL 322	YF42322	207592	07/11/2015
CL 323	YF42323	192378	07/11/2015
CL 324	YF42324	209032	07/11/2015
CL 325	YF42325	209032	07/11/2015
CL 326	YF42326	209032	07/11/2015
CL 327	YF42327	209032	07/11/2015
CL 328	YF42328	209032	07/11/2015

CL 329	YF42329	209032	07/11/2015
CL 330	YF42330	209032	07/11/2015
CL 331	YF42331	209032	07/11/2015
CL 332	YF42332	209032	07/11/2015
CL 333	YF42333	209032	07/11/2015
CL 334	YF42334	209032	07/11/2015
CL 335	YF42335	209032	07/11/2015
CL 336	YF42336	209032	07/11/2015
CL 337	YF42337	209032	07/11/2015
CL 338	YF42338	209032	07/11/2015
CL 339	YF42339	209032	07/11/2015
CL 340	YF42340	209032	07/11/2015
CL 341	YF42341	209032	07/11/2015
CL 342	YF42342	209032	07/11/2015
CL 343	YF42343	209032	07/11/2015
CL 344	YF42344	209032	07/11/2015
CL 345	YF42345	209032	07/11/2015
CL 346	YF42346	209032	07/11/2015
CL 347	YF42347	209032	07/11/2015
CL 348	YF42348	209032	07/11/2015
CL 349	YF42349	209032	07/11/2015
CL 350	YF42350	209032	07/11/2015
CL 351	YF42351	209032	07/11/2015
CL 352	YF42352	209032	07/11/2015
CL 353	YF42353	209032	07/11/2015
CL 354	YF42354	209032	07/11/2015
CL 355	YF42355	209032	07/11/2015
CL 356	YF42356	209032	07/11/2015
CL 357	YF42357	209032	07/11/2015
CL 358	YF42358	209032	07/11/2015
CL 359	YF42359	209032	07/11/2015
CL 360	YF42360	209032	07/11/2015
CL 361	YF42361	209032	07/11/2015
CL 362	YF42362	209032	07/11/2015
CL 363	YF42363	209032	07/11/2015
CL 364	YF42364	209032	07/11/2015
CL 365	YF42365	209032	07/11/2015
CL 366	YF42366	209032	07/11/2015
CL 367	YF42367	209032	07/11/2015
CL 368	YF42368	209032	07/11/2015
CL 369	YF42369	209032	07/11/2015

CL 370	YF42370	209032	07/11/2015
CL 371	YF42371	209032	07/11/2015
CL 372	YF42372	209032	07/11/2015
CL 373	YF42373	209032	07/11/2015
CL 374	YF42374	209032	07/11/2015
CL 375	YF42375	209032	07/11/2015
CL 376	YF42376	209032	07/11/2015
CL 377	YF42377	209032	07/11/2015
CL 378	YF42378	209032	07/11/2015
CL 379	YF42379	209032	07/11/2015
CL 380	YF42380	209032	07/11/2015
CL 381	YF42381	209032	07/11/2015
CL 382	YF42382	209032	07/11/2015
CL 383	YF42383	209032	07/11/2015
CL 384	YF42384	209032	07/11/2015
CL 385	YF42385	209032	07/11/2015
CL 386	YF42386	209032	07/11/2015
CL 387	YF42387	209032	07/11/2015
CL 388	YF42388	209032	07/11/2015
CL 389	YF42389	209032	07/11/2015
CL 390	YF42390	209032	07/11/2015
CL 391	YF42391	209032	07/11/2015
CL 392	YF42392	209032	07/11/2015
CL 393	YF42393	209032	07/11/2015
CL 394	YF42394	209032	07/11/2015
CL 395	YF42395	209032	07/11/2015
CL 396	YF42396	209032	07/11/2015
CL 397	YF42397	209032	07/11/2015
CL 398	YF42398	209032	07/11/2015
CL 399	YF42399	209032	07/11/2015
CL 400	YF42400	209032	07/11/2015
CL 401	YF42401	209032	07/11/2015
CL 402	YF42402	209032	07/11/2015
CL 403	YF42403	209032	07/11/2015
CL 404	YF42404	209032	07/11/2015
CL 405	YF42405	209032	07/11/2015
CL 406	YF42406	209032	07/11/2015
CL 407	YF42407	209032	07/11/2015
CL 408	YF42408	209032	07/11/2015
CL 409	YF42409	209032	07/11/2015
CL 410	YF42410	209032	07/11/2015

CL 411	YF42411	209032	07/11/2015
CL 412	YF42412	209032	07/11/2015
CL 413	YF42413	209032	07/11/2015
CL 414	YF42414	209032	07/11/2015
CL 415	YF42415	209032	07/11/2015
CL 416	YF42416	209032	07/11/2015
CL 417	YF42417	209032	07/11/2015
CL 418	YF42418	209032	07/11/2015
CL 419	YF42419	209032	07/11/2015
CL 420	YF42420	209032	07/11/2015
CL 421	YF42421	209032	07/11/2015
CL 422	YF42422	209032	07/11/2015
CL 423	YF42423	209032	07/11/2015
CL 424	YF42424	209032	07/11/2015
CL 425	YF42425	209032	07/11/2015
CL 426	YF42426	209032	07/11/2015
CL 427	YF42427	209032	07/11/2015
CL 428	YF42428	209032	07/11/2015
CL 429	YF42429	195511	07/11/2015
CL 430	YF42430	209032	07/11/2015
CL 431	YF42431	209032	07/11/2015
CL 432	YF42432	209032	07/11/2015
CL 433	YF42433	209032	07/11/2015
CL 434	YF42434	209032	07/11/2015
CL 435	YF42435	209032	07/11/2015
CL 436	YF42436	209032	07/11/2015
CL 437	YF42437	209032	07/11/2015
CL 438	YF42438	209032	07/11/2015
CL 439	YF42439	209032	07/11/2015
CL 440	YF42440	209032	07/11/2015
CL 441	YF42441	209032	07/11/2015
CL 442	YF42442	209032	07/11/2015
CL 443	YF42443	209032	07/11/2015
CL 444	YF42444	209032	07/11/2015
CL 445	YF42445	209032	07/11/2015
CL 446	YF42446	209032	07/11/2015
CL 447	YF42447	209032	07/11/2015
CL 448	YF42448	209032	07/11/2015
CL 449	YF42449	209032	07/11/2015
CL 450	YF42450	209032	07/11/2015
CL 451	YF42451	209032	07/11/2015

CL 452	YF42452	209032	07/11/2015
CL 453	YF42453	209032	07/11/2015
CL 454	YF42454	209032	07/11/2015
CL 455	YF42455	209032	07/11/2015
CL 456	YF42456	209032	07/11/2015
CL 457	YF42457	209032	07/11/2015
CL 458	YF42458	209032	07/11/2015
CL 459	YF42459	209032	07/11/2015
CL 460	YF42460	209032	07/11/2015
CL 461	YF42461	209032	07/11/2015
CL 462	YF42462	209032	07/11/2015
CL 463	YF42463	209032	07/11/2015
CL 464	YF42464	209032	07/11/2015
CL 465	YF42465	209032	07/11/2015
CL 466	YF42466	209032	07/11/2015
CL 467	YF42467	209032	07/11/2015
CL 468	YF42468	209032	07/11/2015
CL 469	YF42469	209032	07/11/2015
CL 470	YF42470	209032	07/11/2015
CL 471	YF42471	209032	07/11/2015
CL 472	YF42472	209032	07/11/2015
CL 473	YF42473	209032	07/11/2015
CL 474	YF42474	209032	07/11/2015
CL 475	YF42475	209032	07/11/2015
CL 476	YF42476	209032	07/11/2015
CL 477	YF42477	209032	07/11/2015
CL 478	YF42478	187082	07/11/2015
CL 479	YF42479	209032	07/11/2015
CL 480	YF42480	115277	07/11/2015
CL 481	YF42481	209032	07/11/2015
CL 482	YF42482	209032	07/11/2015
CL 483	YF42483	184020	07/11/2015
CL 484	YF42484	209032	07/11/2015
CL 485	YF42485	209032	07/11/2015
CL 486	YF42486	209032	07/11/2015
CL 487	YF42487	209032	07/11/2015
CL 488	YF42488	205985	07/11/2015
CL 489	YF42489	209032	07/11/2015
CL 490	YF42490	209032	07/11/2015
CL 491	YF42491	209032	07/11/2015
CL 492	YF42492	209032	07/11/2015

CL 493	YF42493	153544	07/11/2015
GY 1	YF41811	121846	07/11/2015
GY 2	YF41812	205326	07/11/2015
GY 3	YF41813	209032	07/11/2015
GY 4	YF41814	209032	07/11/2015
GY 5	YF41815	209032	07/11/2015
GY 6	YF41816	209032	07/11/2015
GY 7	YF41817	209032	07/11/2015
GY 8	YF41818	209032	07/11/2015
GY 9	YF41819	209032	07/11/2015
GY 10	YF41820	209032	07/11/2015
GY 11	YF41821	209032	07/11/2015
GY 12	YF41822	174741	07/11/2015
GY 13	YF41823	194187	07/11/2015
GY 14	YF41824	209032	07/11/2015
GY 15	YF41825	209032	07/11/2015
GY 16	YF41826	209032	07/11/2015
GY 17	YF41827	209032	07/11/2015
GY 18	YF41828	209032	07/11/2015
GY 19	YF41829	209032	07/11/2015
GY 20	YF41830	209032	07/11/2015
GY 21	YF41831	209032	07/11/2015
GY 22	YF41832	209032	07/11/2015
GY 23	YF41833	209032	07/11/2015
GY 24	YF41834	209032	07/11/2015
GY 25	YF41835	152712	07/11/2015
GY 26	YF41836	209032	07/11/2015
GY 27	YF41837	209032	07/11/2015
GY 28	YF41838	209032	07/11/2015
GY 29	YF41839	209032	07/11/2015
GY 30	YF41840	209032	07/11/2015
GY 31	YF41841	209032	07/11/2015
GY 32	YF41842	209032	07/11/2015
GY 33	YF41843	209032	07/11/2015
GY 34	YF41844	209032	07/11/2015
GY 35	YF41845	209032	07/11/2015
GY 36	YF41846	199165	07/11/2015
GY 37	YF41847	204329	07/11/2015
GY 38	YF41848	209032	07/11/2015
GY 39	YF41849	209032	07/11/2015
GY 40	YF41850	209032	07/11/2015

GY 41	YF41851	209032	07/11/2015
GY 42	YF41852	209032	07/11/2015
GY 43	YF41853	204818	07/11/2015
GY 44	YF41854	209032	07/11/2015
GY 45	YF41855	122936	07/11/2015
GY 46	YF41856	209032	07/11/2015
GY 47	YF41857	137137	07/11/2015
GY 48	YF41858	108173	07/11/2015
HJ 1	YF41401	209032	07/05/2015
HJ 2	YF41402	205333	07/05/2015
HJ 3	YF41403	209032	07/05/2015
HJ 4	YF41404	205220	07/05/2015
HJ 5	YF41405	209032	07/05/2015
HJ 6	YF41406	205106	07/05/2015
HJ 7	YF41407	209032	07/05/2015
HJ 8	YF41408	204993	07/05/2015
HJ 9	YF41409	140020	07/05/2015
HJ 10	YF41410	137156	07/05/2015
HJ 11	YF41411	205554	07/05/2015
HJ 12	YF41412	196180	07/05/2015
HJ 13	YF41413	209032	07/05/2015
HJ 14	YF41414	199526	07/05/2015
HJ 15	YF41415	209032	07/05/2015
HJ 16	YF41416	199445	07/05/2015
HJ 17	YF41417	209032	07/05/2015
HJ 18	YF41418	199363	07/05/2015
HJ 19	YF41419	209032	07/05/2015
HJ 20	YF41420	199282	07/05/2015
HJ 21	YF41421	209032	07/05/2015
HJ 22	YF41422	199200	07/05/2015
HJ 23	YF41423	209032	07/05/2015
HJ 24	YF41424	199119	07/05/2015
HJ 25	YF41425	209032	07/05/2015
HJ 26	YF41426	199038	07/05/2015
HJ 27	YF41427	209032	07/05/2015
HJ 28	YF41428	198956	07/05/2015
HJ 29	YF41429	209032	07/05/2015
HJ 30	YF41430	198875	07/05/2015
HJ 31	YF41431	209032	07/05/2015
HJ 32	YF41432	198794	07/05/2015
HJ 33	YF41433	209032	07/05/2015

HJ 34	YF41434	198712	07/05/2015
HJ 35	YF41435	209032	07/05/2015
HJ 36	YF41436	198631	07/05/2015
HJ 37	YF41437	209032	07/05/2015
HJ 38	YF41438	198550	07/05/2015
HJ 39	YF41439	209032	07/05/2015
HJ 40	YF41440	198468	07/05/2015
HJ 41	YF41441	209032	07/05/2015
HJ 42	YF41442	198387	07/05/2015
HJ 43	YF41443	209032	07/05/2015
HJ 44	YF41444	198306	07/05/2015
HJ 45	YF41445	209032	07/05/2015
HJ 46	YF41446	198224	07/05/2015
HJ 47	YF41447	209032	07/05/2015
HJ 48	YF41448	198143	07/05/2015
HJ 49	YF41449	209032	07/05/2015
HJ 50	YF41450	198062	07/05/2015
HJ 51	YF41451	178368	07/05/2015
HJ 52	YF41452	197980	07/05/2015
HJ 53	YF41453	209032	07/05/2015
HJ 54	YF41454	190974	07/05/2015
HJ 55	YF41455	209032	07/05/2015
HJ 56	YF41456	209032	07/05/2015
HJ 57	YF41457	209032	07/05/2015
HJ 58	YF41458	209032	07/05/2015
HJ 59	YF41459	209032	07/05/2015
HJ 60	YF41460	209032	07/05/2015
HJ 61	YF41461	209032	07/05/2015
HJ 62	YF41462	209032	07/05/2015
HJ 63	YF41463	151536	07/05/2015
HJ 64	YF41464	209032	07/05/2015
HJ 65	YF41465	209032	07/05/2015
HJ 66	YF41466	209032	07/05/2015
HJ 67	YF41467	209032	07/05/2015
HJ 68	YF41468	209032	07/05/2015
HJ 69	YF41469	209032	07/05/2015
HJ 70	YF41470	201561	07/05/2015
HJ 71	YF41471	164021	07/05/2015
HJ 72	YF41472	209032	07/05/2015
HJ 73	YF41473	209032	07/05/2015
HJ 74	YF41474	209032	07/05/2015

HJ 75	YF41475	209032	07/05/2015
HJ 76	YF41476	209032	07/05/2015
HJ 77	YF41477	211214	07/05/2015
HJ 78	YF41478	205667	07/05/2015
HJ 79	YF41479	205781	07/05/2015
HJ 80	YF41480	209032	07/05/2015
HJ 81	YF41481	209032	07/05/2015
HJ 82	YF41482	209032	07/05/2015
HJ 83	YF41483	209032	07/05/2015
HJ 84	YF41484	209032	07/05/2015
HJ 85	YF41485	209032	07/05/2015
HJ 86	YF41486	209032	07/05/2015
HJ 87	YF41487	209032	07/05/2015
HJ 88	YF41488	209032	07/05/2015
HJ 89	YF41489	209032	07/05/2015
HJ 90	YF41490	209032	07/05/2015
HJ 91	YF41491	209032	07/05/2015
HJ 92	YF41492	209032	07/05/2015
HJ 93	YF41493	209032	07/05/2015
HJ 94	YF41494	209032	07/05/2015
HJ 95	YF41495	209032	07/05/2015
HJ 96	YF41496	209032	07/05/2015
HJ 97	YF41497	209032	07/05/2015
HJ 98	YF41498	209032	07/05/2015
HJ 99	YF41499	209032	07/05/2015
HJ 100	YF41500	209032	07/05/2015
HJ 101	YF41501	209032	07/05/2015
HJ 102	YF41502	209032	07/05/2015
HJ 103	YF41503	209032	07/05/2015
HJ 104	YF41504	209032	07/05/2015
HJ 105	YF41505	209032	07/05/2015
HJ 106	YF41506	209032	07/05/2015
HJ 107	YF41507	209032	07/05/2015
HJ 108	YF41508	209032	07/05/2015
HJ 109	YF41509	209032	07/05/2015
HJ 110	YF41510	209032	07/05/2015
HJ 111	YF41511	209032	07/05/2015
HJ 112	YF41512	209032	07/05/2015
HJ 113	YF41513	209032	07/05/2015
HJ 114	YF41514	209032	07/05/2015
HJ 115	YF41515	165011	07/05/2015

HJ 116	YF41516	209032	07/05/2015
HJ 117	YF41517	206007	07/05/2015
HJ 118	YF41518	205894	07/05/2015
HJ 119	YF41519	209032	07/05/2015
HJ 120	YF41520	209032	07/05/2015
HJ 121	YF41521	209032	07/05/2015
HJ 122	YF41522	209032	07/05/2015
HJ 123	YF41523	209032	07/05/2015
HJ 124	YF41524	209032	07/05/2015
HJ 125	YF41525	209032	07/05/2015
HJ 126	YF41526	209032	07/05/2015
HJ 127	YF41527	209032	07/05/2015
HJ 128	YF41528	209032	07/05/2015
HJ 129	YF41529	209032	07/05/2015
HJ 130	YF41530	209032	07/05/2015
HJ 131	YF41531	209032	07/05/2015
HJ 132	YF41532	209032	07/05/2015
HJ 133	YF41533	209032	07/05/2015
HJ 134	YF41534	209032	07/05/2015
HJ 135	YF41535	209032	07/05/2015
HJ 136	YF41536	209032	07/05/2015
HJ 137	YF41537	209032	07/05/2015
HJ 138	YF41538	209032	07/05/2015
HJ 139	YF41539	209032	07/05/2015
HJ 140	YF41540	209032	07/05/2015
HJ 141	YF41541	209032	07/05/2015
HJ 142	YF41542	209032	07/05/2015
HJ 143	YF41543	209032	07/05/2015
HJ 144	YF41544	209032	07/05/2015
HJ 145	YF41545	209032	07/05/2015
HJ 146	YF41546	209032	07/05/2015
HJ 147	YF41547	209032	07/05/2015
HJ 148	YF41548	209032	07/05/2015
HJ 149	YF41549	209032	07/05/2015
HJ 150	YF41550	209032	07/05/2015
HJ 151	YF41551	209032	07/05/2015
HJ 152	YF41552	209032	07/05/2015
HJ 153	YF41553	209032	07/05/2015
HJ 154	YF41554	142814	07/05/2015
HJ 155	YF41555	209032	07/05/2015
HJ 156	YF41556	206120	07/05/2015

HJ 157	YF41557	206233	07/05/2015
HJ 158	YF41558	209032	07/05/2015
HJ 159	YF41559	209032	07/05/2015
HJ 160	YF41560	209032	07/05/2015
HJ 161	YF41561	209032	07/05/2015
HJ 162	YF41562	209032	07/05/2015
HJ 163	YF41563	209032	07/05/2015
HJ 164	YF41564	209032	07/05/2015
HJ 165	YF41565	209032	07/05/2015
HJ 166	YF41566	209032	07/05/2015
HJ 167	YF41567	209032	07/05/2015
HJ 168	YF41568	209032	07/05/2015
HJ 169	YF41569	209032	07/05/2015
HJ 170	YF41570	209032	07/05/2015
HJ 171	YF41571	209032	07/05/2015
HJ 172	YF41572	209032	07/05/2015
HJ 173	YF41573	209032	07/05/2015
HJ 174	YF41574	209032	07/05/2015
HJ 175	YF41575	209032	07/05/2015
HJ 176	YF41576	209032	07/05/2015
HJ 177	YF41577	209032	07/05/2015
HJ 178	YF41578	209032	07/05/2015
HJ 179	YF41579	209032	07/05/2015
HJ 180	YF41580	209032	07/05/2015
HJ 181	YF41581	209032	07/05/2015
HJ 182	YF41582	209032	07/05/2015
HJ 183	YF41583	209032	07/05/2015
HJ 184	YF41584	209032	07/05/2015
HJ 185	YF41585	209032	07/05/2015
HJ 186	YF41586	209032	07/05/2015
HJ 187	YF41587	209032	07/05/2015
HJ 188	YF41588	209032	07/05/2015
HJ 189	YF41589	209032	07/05/2015
HJ 190	YF41590	209032	07/05/2015
HJ 191	YF41591	209032	07/05/2015
HJ 192	YF41592	209032	07/05/2015
HJ 193	YF41593	208234	07/05/2015
HJ 194	YF41594	206347	07/05/2015
HJ 195	YF41595	206460	07/05/2015
HJ 196	YF41596	209032	07/05/2015
HJ 197	YF41597	209032	07/05/2015

HJ 198	YF41598	209032	07/05/2015
HJ 199	YF41599	209032	07/05/2015
HJ 200	YF41600	209032	07/05/2015
HJ 201	YF41601	209032	07/05/2015
HJ 202	YF41602	209032	07/05/2015
HJ 203	YF41603	209032	07/05/2015
HJ 204	YF41604	209032	07/05/2015
HJ 205	YF41605	209032	07/05/2015
HJ 206	YF41606	209032	07/05/2015
HJ 207	YF41607	209032	07/05/2015
HJ 208	YF41608	209032	07/05/2015
HJ 209	YF41609	209032	07/05/2015
HJ 210	YF41610	209032	07/05/2015
HJ 211	YF41611	209032	07/05/2015
HJ 212	YF41612	209032	07/05/2015
HJ 213	YF41613	209032	07/05/2015
HJ 214	YF41614	209032	07/05/2015
HJ 215	YF41615	209032	07/05/2015
HJ 216	YF41616	209032	07/05/2015
HJ 217	YF41617	209032	07/05/2015
HJ 218	YF41618	209032	07/05/2015
HJ 219	YF41619	209032	07/05/2015
HJ 220	YF41620	209032	07/05/2015
HJ 221	YF41621	209032	07/05/2015
HJ 222	YF41622	209032	07/05/2015
HJ 223	YF41623	209032	07/05/2015
HJ 224	YF41624	209032	07/05/2015
HJ 225	YF41625	209032	07/05/2015
HJ 226	YF41626	209032	07/05/2015
HJ 227	YF41627	209032	07/05/2015
HJ 228	YF41628	209032	07/05/2015
HJ 229	YF41629	209032	07/05/2015
HJ 230	YF41630	209032	07/05/2015
HJ 231	YF41631	209032	07/05/2015
HJ 232	YF41632	209032	07/05/2015
HJ 233	YF41633	209032	07/05/2015
HJ 234	YF41634	209032	07/05/2015
HJ 235	YF41635	206686	07/05/2015
HJ 236	YF41636	206573	07/05/2015
HJ 237	YF41637	209032	07/05/2015
HJ 238	YF41638	209032	07/05/2015

HJ 239	YF41639	209032	07/05/2015
HJ 240	YF41640	209032	07/05/2015
HJ 241	YF41641	209032	07/05/2015
HJ 242	YF41642	209032	07/05/2015
HJ 243	YF41643	209032	07/05/2015
HJ 244	YF41644	209032	07/05/2015
HJ 245	YF41645	209032	07/05/2015
HJ 246	YF41646	209032	07/05/2015
HJ 247	YF41647	209032	07/05/2015
HJ 248	YF41648	209032	07/05/2015
HJ 249	YF41649	209032	07/05/2015
HJ 250	YF41650	209032	07/05/2015
HJ 251	YF41651	209032	07/05/2015
HJ 252	YF41652	209032	07/05/2015
HJ 253	YF41653	209032	07/05/2015
HJ 254	YF41654	209032	07/05/2015
HJ 255	YF41655	209032	07/05/2015
HJ 256	YF41656	209032	07/05/2015
HJ 257	YF41657	209032	07/05/2015
HJ 258	YF41658	209032	07/05/2015
HJ 259	YF41659	209032	07/05/2015
HJ 260	YF41660	209032	07/05/2015
HJ 261	YF41661	209032	07/05/2015
HJ 262	YF41662	209032	07/05/2015
HJ 263	YF41663	209032	07/05/2015
HJ 264	YF41664	209032	07/05/2015
HJ 265	YF41665	209032	07/05/2015
HJ 266	YF41666	209032	07/05/2015
HJ 267	YF41667	209032	07/05/2015
HJ 268	YF41668	209032	07/05/2015
HJ 269	YF41669	185263	07/05/2015
HJ 270	YF41670	209032	07/05/2015
HJ 271	YF41671	152042	07/05/2015
HJ 272	YF41672	157885	07/05/2015
HJ 273	YF41673	207286	07/05/2015
HJ 274	YF41674	206860	07/05/2015
HJ 275	YF41675	209032	07/05/2015
HJ 276	YF41676	209032	07/05/2015
HJ 277	YF41677	209032	07/05/2015
HJ 278	YF41678	209032	07/05/2015
HJ 279	YF41679	209032	07/05/2015

HJ 280	YF41680	209032	07/05/2015
HJ 281	YF41681	209032	07/05/2015
HJ 282	YF41682	209032	07/05/2015
HJ 283	YF41683	209032	07/05/2015
HJ 284	YF41684	209032	07/05/2015
HJ 285	YF41685	209032	07/05/2015
HJ 286	YF41686	209032	07/05/2015
HJ 287	YF41687	209032	07/05/2015
HJ 288	YF41688	209032	07/05/2015
HJ 289	YF41689	209032	07/05/2015
HJ 290	YF41690	209032	07/05/2015
HJ 291	YF41691	209032	07/05/2015
HJ 292	YF41692	209032	07/05/2015
HJ 293	YF41693	209032	07/05/2015
HJ 294	YF41694	209032	07/05/2015
HJ 295	YF41695	209032	07/05/2015
HJ 296	YF41696	209032	07/05/2015
HJ 297	YF41697	209032	07/05/2015
HJ 298	YF41698	209032	07/05/2015
HJ 299	YF41699	209032	07/05/2015
HJ 300	YF41700	209032	07/05/2015
HJ 301	YF41701	209032	07/05/2015
HJ 302	YF41702	209032	07/05/2015
HJ 303	YF41703	209032	07/05/2015
HJ 304	YF41704	209032	07/05/2015
HJ 305	YF41705	209032	07/05/2015
HJ 306	YF41706	209032	07/05/2015
HJ 307	YF41707	209032	07/05/2015
HJ 308	YF41708	206165	07/05/2015
HJ 309	YF41709	208401	07/05/2015
HJ 310	YF41710	207839	07/05/2015
HJ 311	YF41711	209032	07/05/2015
HJ 312	YF41712	209032	07/05/2015
HJ 313	YF41713	209032	07/05/2015
HJ 314	YF41714	209032	07/05/2015
HJ 315	YF41715	209032	07/05/2015
HJ 316	YF41716	209032	07/05/2015
HJ 317	YF41717	209032	07/05/2015
HJ 318	YF41718	209032	07/05/2015
HJ 319	YF41719	209032	07/05/2015
HJ 320	YF41720	209032	07/05/2015

HJ 321	YF41721	209032	07/05/2015
HJ 322	YF41722	209032	07/05/2015
HJ 323	YF41723	209032	07/05/2015
HJ 324	YF41724	209032	07/05/2015
HJ 325	YF41725	209032	07/05/2015
HJ 326	YF41726	209032	07/05/2015
HJ 327	YF41727	209032	07/05/2015
HJ 328	YF41728	209032	07/05/2015
HJ 329	YF41729	209032	07/05/2015
HJ 330	YF41730	209032	07/05/2015
HJ 331	YF41731	209032	07/05/2015
HJ 332	YF41732	209032	07/05/2015
HJ 333	YF41733	209032	07/05/2015
HJ 334	YF41734	209032	07/05/2015
HJ 335	YF41735	209032	07/05/2015
HJ 336	YF41736	209032	07/05/2015
HJ 337	YF41737	209032	07/05/2015
HJ 338	YF41738	209032	07/05/2015
HJ 339	YF41739	209032	07/05/2015
HJ 340	YF41740	209032	07/05/2015
HJ 341	YF41741	209032	07/05/2015
HJ 342	YF41742	209032	07/05/2015
HJ 343	YF41743	206072	07/05/2015
HJ 344	YF41744	209032	07/05/2015
HJ 345	YF41745	209032	07/05/2015
HJ 346	YF41746	209032	07/05/2015
HJ 347	YF41747	209032	07/05/2015
HJ 348	YF41748	209032	07/05/2015
HJ 349	YF41749	209526	07/05/2015
HJ 350	YF41750	208964	07/05/2015
HJ 351	YF41751	209032	07/05/2015
HJ 352	YF41752	209032	07/05/2015
HJ 353	YF41753	209032	07/05/2015
HJ 354	YF41754	209032	07/05/2015
HJ 355	YF41755	209032	07/05/2015
HJ 356	YF41756	209032	07/05/2015
HJ 357	YF41757	209032	07/05/2015
HJ 358	YF41758	209032	07/05/2015
HJ 359	YF41759	209032	07/05/2015
HJ 360	YF41760	209032	07/05/2015
HJ 361	YF41761	209032	07/05/2015

HJ 362	YF41762	209032	07/05/2015
HJ 363	YF41763	209032	07/05/2015
HJ 364	YF41764	209032	07/05/2015
HJ 365	YF41765	209032	07/05/2015
HJ 366	YF41766	209032	07/05/2015
HJ 367	YF41767	209032	07/05/2015
HJ 368	YF41768	209032	07/05/2015
HJ 369	YF41769	209032	07/05/2015
HJ 370	YF41770	209032	07/05/2015
HJ 371	YF41771	209032	07/05/2015
HJ 372	YF41772	209032	07/05/2015
HJ 373	YF41773	209032	07/05/2015
HJ 374	YF41774	209032	07/05/2015
HJ 375	YF41775	209032	07/05/2015
HJ 376	YF41776	209032	07/05/2015
HJ 377	YF41777	209032	07/05/2015
HJ 378	YF41778	209032	07/05/2015
HJ 379	YF41779	205174	07/05/2015
HJ 380	YF41780	209032	07/05/2015
HJ 381	YF41781	209032	07/05/2015
HJ 382	YF41782	205570	07/05/2015
HJ 383	YF41783	209032	07/05/2015
HJ 384	YF41784	210089	07/05/2015
HJ 385	YF41785	210652	07/05/2015
HJ 386	YF41786	209032	07/05/2015
HJ 387	YF41787	209032	07/05/2015
HJ 388	YF41788	209032	07/05/2015
HJ 389	YF41789	209032	07/05/2015
HJ 390	YF41790	209032	07/05/2015
HJ 391	YF41791	209032	07/05/2015
HJ 392	YF41792	209032	07/05/2015
HJ 393	YF41793	209032	07/05/2015
HJ 394	YF41794	209032	07/05/2015
HJ 395	YF41795	209032	07/05/2015
HJ 396	YF41796	209032	07/05/2015
HJ 397	YF41797	209032	07/05/2015
HJ 398	YF41798	209032	07/05/2015
HJ 399	YF41799	209032	07/05/2015
HJ 400	YF41800	209032	07/05/2015
HJ 401	YF41801	209032	07/05/2015
HJ 402	YF41802	209032	07/05/2015

HJ 403	YF41803	209032	07/05/2015
HJ 404	YF41804	209032	07/05/2015
HJ 405	YF41805	209032	07/05/2015

Appendix III

Project Log

Carlincore Resources Ltd. 2013 Geochemical Sampling Program

	Tomasz Kalkowski	Logan Ross	Catriona Spencer	Dan Gainer
July 2013 Day Totals	9	9	9	9
Fri 5-Jul-2013	Mobe	Mobe	Mobe	Mobe
Sat 6-Jul-2013	HJ Streams	HJ Streams	HJ Streams	HJ Streams
Sun 7-Jul-2013	HJ Streams	HJ Streams	HJ Streams	HJ Streams
Mon 8-Jul-2013	HJ/GY Streams	HJ/GY Streams	HJ/GY Streams	HJ/GY Streams
Wed 10-Jul-2013	CL Streams	CL Streams	CL Streams	CL Streams
Fri 12-Jul-2013	CL Streams	CL Streams	CL Streams	CL Streams
Sat 13-Jul-2013	CL Streams	CL Streams	CL Streams	CL Streams
Sun 14-Jul-2013	CL Streams	CL Streams	CL Streams	CL Streams
Tue 16-Jul-2013	Demobe	Demobe	Demobe	Demobe

Appendix IV

Statement of Expenditures

Field operations

Supplies and Equipment	\$1,709.44	
Mode/Demobe: 2 days	\$4,400.00	
Field Work: 7 days	\$16,730.00	
Truck and Driver: 4 days	\$1,800.00	
Program Prep Costs	\$750.00	
Expiditing: 11.5 hours	\$977.50	
Technical: 41.75 hours	\$3,131.25	
Project Management: 16 hours	<u>\$1,600.00</u>	
	\$31,098.19	\$31,098.19

Service & support

Helicopter: July 2013	\$42,231.42	
Fixed Wing: July 2013	\$19,690.00	
Fuel	\$7,960.27	
Consulting Fees	\$30,000.00	
Meals & Accommodations	<u>\$12,076.68</u>	
	\$111,958.37	\$111,958.37

Assays & reports

Assays	\$36,322.77	
Assessment Report	\$3,250.00	
Logistics Report	<u>\$750.00</u>	
	\$40,322.77	<u>\$40,322.77</u>

Total expenditures

\$183,379.33

I certify that this statement of expenditures is complete and true to the best of my knowledge.



Tomasz Kalkowski, B.Sc.(Hons)

Appendix V

Geochemical Analysis Maps

Appendix VI

Silt and Soil Sample Descriptions

Appendix VII

Rock Sample Descriptions

Appendix VIII

Rock Geochemical Analysis Certificates

Appendix IX

Silt and Soil Geochemical Analysis Certificates

Appendix X

Element Correlation Matrices
