

GEOCHEMICAL AND GEOPHYSICAL ASSESSMENT REPORT

for work performed on the

CLIFF PROPERTY

**2013 Yukon Mining Incentives Program
Project #13-072**

Cliff 1 – 60	YD125143 – YD125202
Cliff 61 – 80	YD51181 – YD51200
Cliff 81 – 122	YD51301 – YD51342
Cliff 123 – 127	YD04793 – YD04797

NTS: 115H04

Latitude 61° 9' N, Longitude 137° 39' W

Located in the
Whitehorse Mining District, Yukon Territory

Prepared by:

SCOTT BERDAHL

Claims owned by:

18526 Yukon Inc.

Work performed:

JUNE 19 - 26, 2013

CONTENTS

Introduction	2
Work History	2
Property Information	3
Location and Access	4
Physiography	7
Regional Geology	7
Local Geology	8
2013 Program Description	10
Results	14
Interpretation and Conclusions	21
References	23
Statement of Expenditures	24
Statement of Qualifications	25
 Figures	
1. Cliff Property Location	5
2. Cliff Property Claim Map	6
3. Sample Location Map	13
4A. Gold in Soils (Target A)	16
4B. Arsenic in Soils (Target A)	17
4C. Gold in Soils (Target C)	18
4D. Arsenic in Soils (Target C)	19
5. Ruby Range Geology	9
6. 2013 Ground Magnetic Survey	20
 Tables	
1. Claim Tenure Information	3
 Appendices	
A. ALS Laboratories Assay Results	26
B. Relevant receipts	88

INTRODUCTION

18526 Yukon Inc.'s Cliff property is located east of Killermun and Shutdunmun Lakes in the Ruby Range mountains of the southwestern Yukon Territory. The property was initially staked by 18526 Yukon Inc. in 2010 to cover prospective ground for gold mineralization based on recent geological mapping, high gold and arsenic values in regional stream sediment data, and Yukon prospector JP Ross's historical results. Results from 18526 Yukon Inc.'s initial soil sampling programs on the property in 2011 and 2012 were encouraging, defining multiple large areas of anomalous gold and arsenic concentration in soils.

This report describes the June 2013 work program conducted on the Cliff property by 18526 Yukon Inc. and serves as a final report for the project's Yukon Mining Incentives Program funding as project #13-072. The work program comprised a grid-and-contour geochemical survey of 483 soil samples, a 20.6 kilometer ground magnetometer survey with 5 m station spacings, and a small prospecting program yielding 37 rock samples.

The 2013 work program yielded strong geochemical results, with multiple gold-in-soil values exceeding 1 g/t Au up to a survey maximum of 6.73 g/t Au. The gold-arsenic geochemical response on target "A," located on the north end of the survey, samples across more than 1.3 km of the mountainside were elevated to anomalous in both elements. An angular quartz float specimen with a thin band of arsenopyrite discovered on target A ran 7.3 g/t Au, showing that the property is indeed host to orogenic gold mineralization.

WORK HISTORY

Placer gold was discovered on Ruby Creek in June of 1903 by Skookum Jim Mason and Dawson Charlie, discoverers of the Klondike gold fields, along with Jim Boss. That summer saw a stampede of over 500 prospectors to the region, with claims staked on Fourth of July, Twelfth of July and surrounding creeks. Gold production soon commenced on these creeks and spread northwest to Gladstone, Cultus, Cyr and Swanson creeks. (*Gates, 2011*)

Prospector JP Ross conducted grassroots sampling in the area in the late 1980s, leading to his discovery of the Killermun gold occurrence north of Killermun Lake (Yukon MINFILES 105H 055 & 047, held at the time of writing by West Point Resources Inc.). On the present-day Cliff property, Ross's stream sediment sampling returned values as high as 480 and 460 ppb Au in silts (*Ross, 1987A & B*), and towards its southern edge he located a soil anomaly along a NNW trending linear feature that ran up to 850 ppb Au in soils (*Galambos, 1989 and Yukon MINFILE 115H 058*). On behalf of Noranda Mines, geologists Ken Galambos and G. McKay spent one

day investigating the soil anomaly, but dismissed it as likely glacial in origin (*ibid.*). This anomaly likely corresponds to the high gold concentrations encountered in soils in the Cliff property's current "C" target (*Berdahl, 2012 & this report*).

18526 Yukon Inc. staked the area as the Cliff property in 2010, and in 2011 and 2012 the company collected a total of 214 soil samples along contours lines over parts of the property, as well as 7 stream sediment samples. This work revealed multiple gold and arsenic anomalies across the property, with gold in soil values up to 570.8 ppb Au, including a 1.6 kilometer stretch of contour soil samples with anomalous gold concentration averaging 117 ppb Au across the property's "A" target (*Berdahl, 2011; Berdahl, 2012*).

PROPERTY INFORMATION

At the time of the 2013 work program, the Cliff property consisted of 127 quartz claims. All claims are registered with the Whitehorse Mining Recorder in the name of 18526 Yukon Inc. (Table 1). The property size has since been reduced to 88 claims in order to weather the current lull in exploration markets.

Table 1 – Summer 2013 Claim Tenure Information

<u>Claim Name</u>	<u>Grant Numbers</u>	<u>Owner</u>
Cliff 1 – 60	YD125143 – YD125202	18526 Yukon Inc. - 100%
Cliff 61 – 80	YD51181 – YD51200	18526 Yukon Inc. - 100%
Cliff 81 – 122	YD51301 – YD51342	18526 Yukon Inc. - 100%
Cliff 123 – 127	YD04793 – YD04797	18526 Yukon Inc. - 100%

LOCATION AND ACCESS

The Cliff project is located in the Ruby Range, to the east of Kluane Lake and to the southwest of Sekulmun and Aishihik Lakes, in the southwestern Yukon Territory, Canada.

The property sits immediately east of Killermun and Shutdunmun Lakes at approximately $61^{\circ} 9'$ N latitude and $137^{\circ} 39'$ W longitude, and roughly 150 km northwest of Whitehorse. It is 36 km northeast of Silver City and 40 km northwest of Haines Junction. Existing dirt roads, servicing nearby placer mines, run to within nearly 10 kilometers of the property, and a gravel airstrip at $61^{\circ} 7' 43''$ N, $138^{\circ} 2' 42''$ W is 17 km west of the present property boundary. Both Killermun and Shutdunmun Lakes are float plane accessible. Most of the property is helicopter accessible, and even the treed, low-lying valley at the northern end of the property has various abundant clearings for helicopter pickup (though some are quite swampy).

Access to the 2013 sampling program was provided by Kluane Helicopters and Trans North, both operating out of Haines Junction, Yukon. A fly camp was established on the property near $61^{\circ} 8' 42''$ N, $137^{\circ} 37' 46''$ W, with gear mobilized by truck to the aforementioned airstrip to reduce helicopter costs. With the exception of the southern part of the property, which was accessed by helicopter on the final day of the project, all soil, geophysical and prospecting work was accessed on foot from camp. In light of this season's results, a new camp location (or locations) should be chosen for future work.

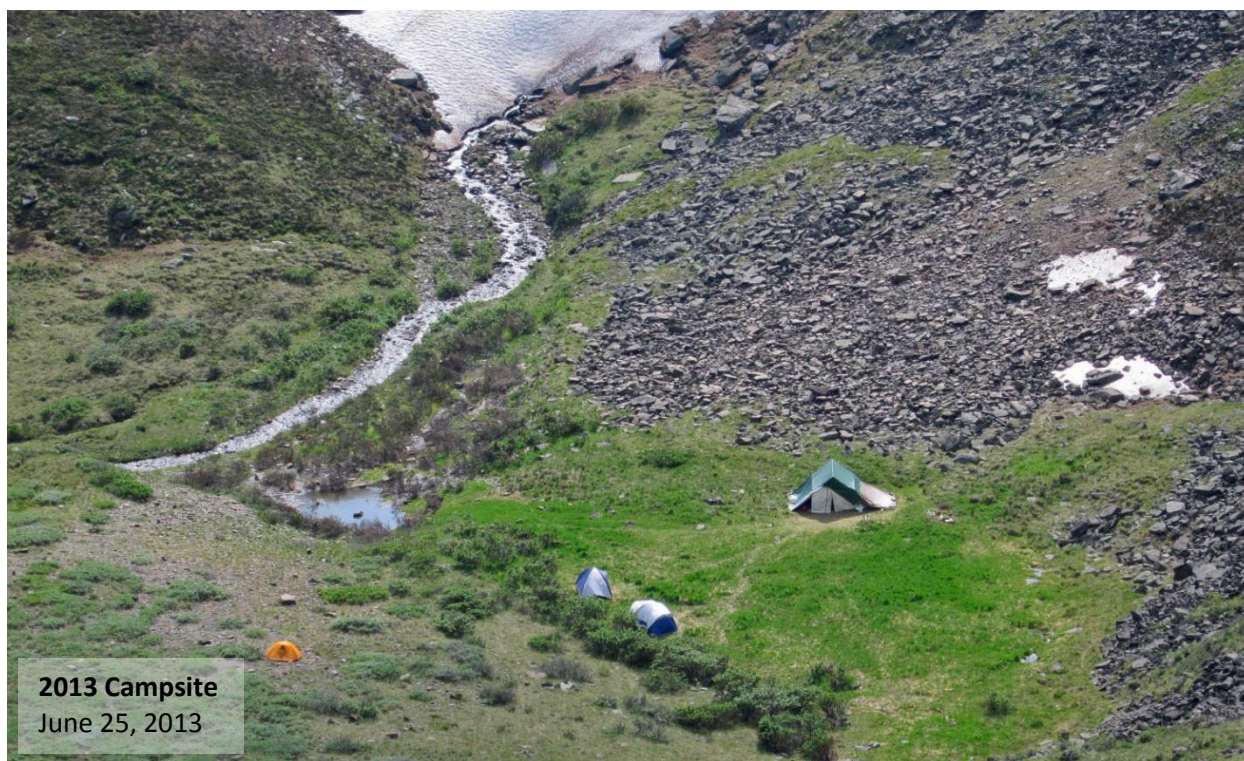

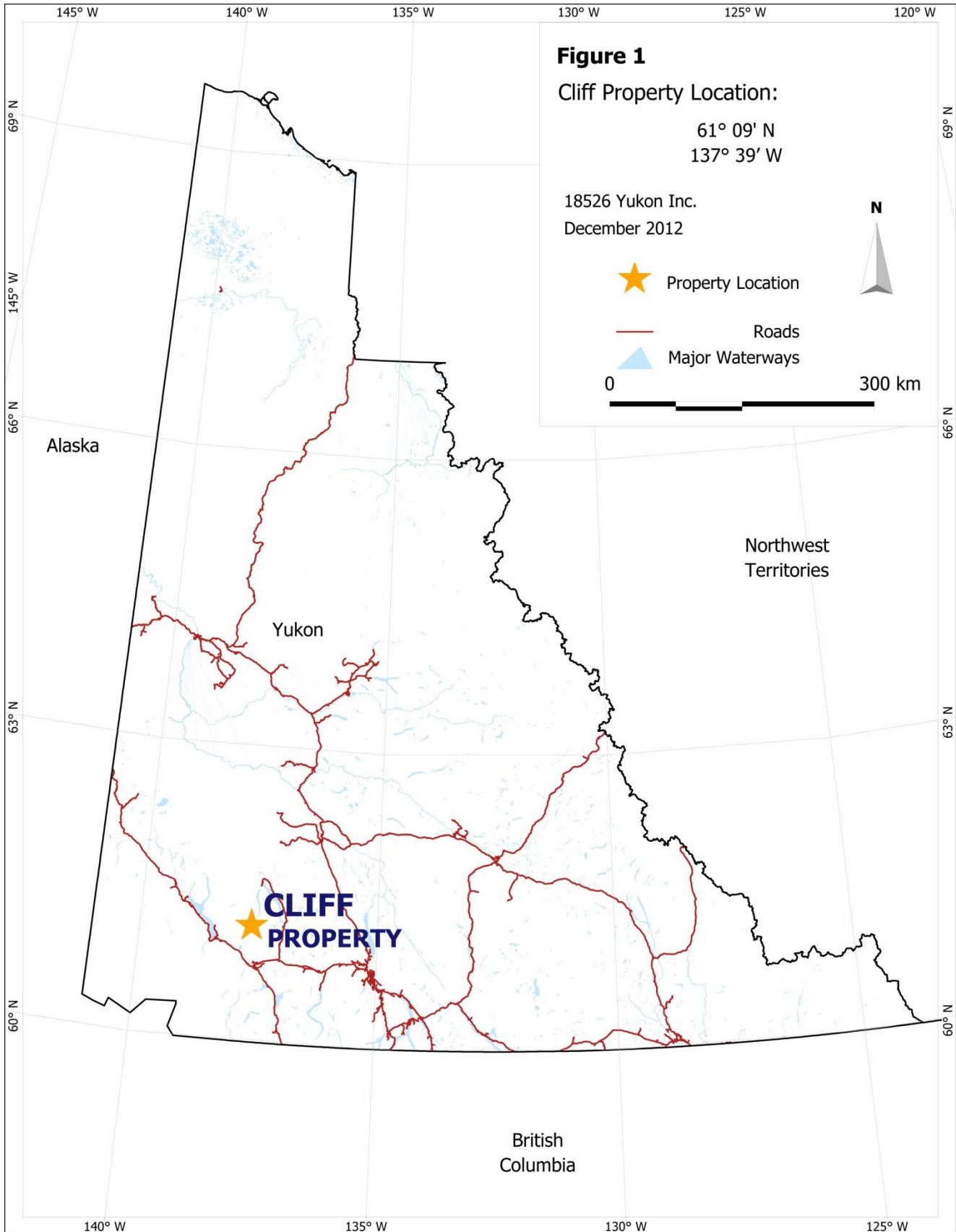

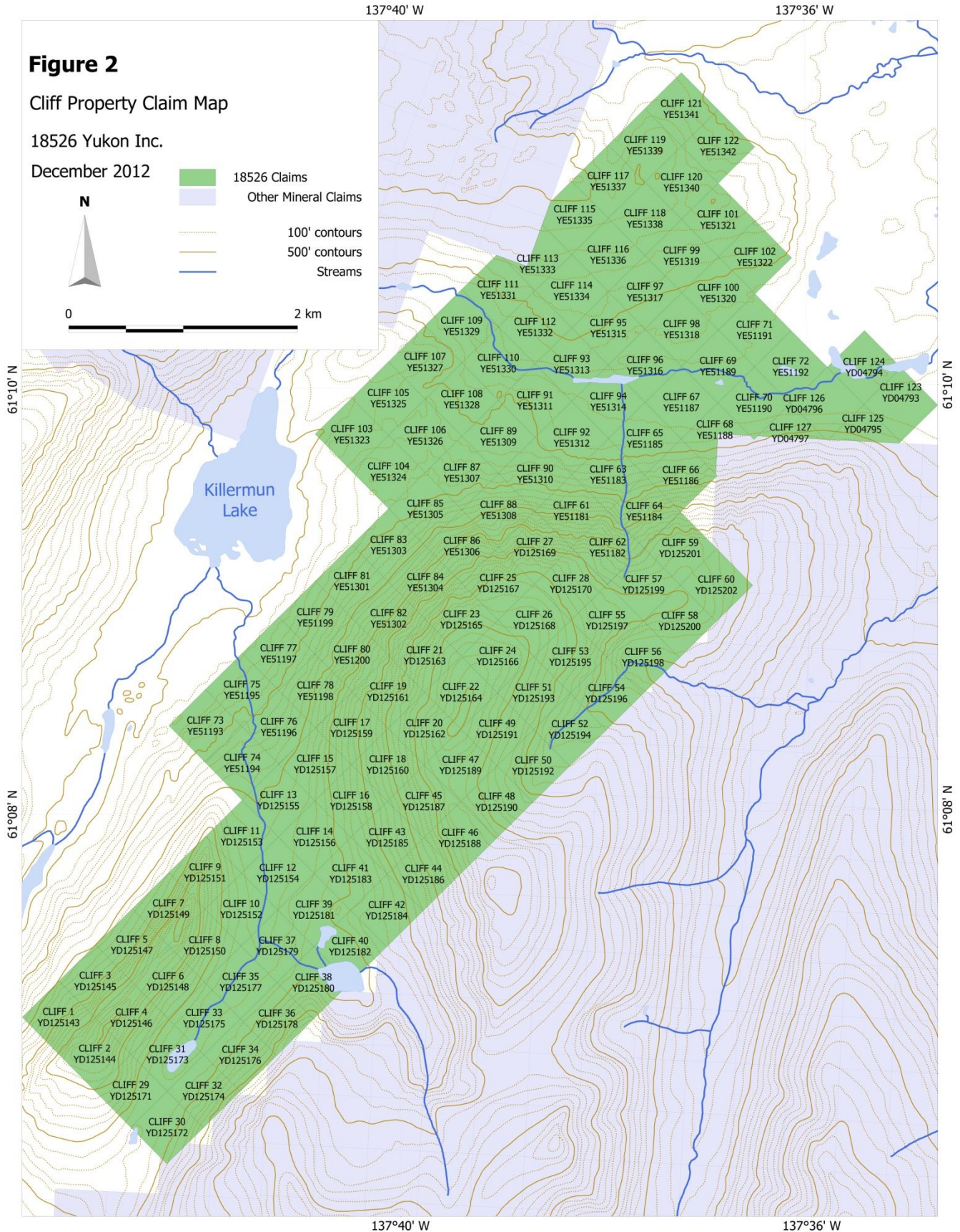

PHYSIOGRAPHY

18526 Yukon Inc.'s Cliff property is located in the Ruby Range, a region of rounded and glacially incised mountains to the east of Kluane Lake. The local climate is relatively dry, with nearby Haines Junction receiving roughly 30 cm of precipitation annually. Temperatures range from daily highs of 10 to 30°C in the summer months (May to August) and can drop well below -40°C in the winter, with a high degree of variability at any time of year. The region is accessible for regular surface exploration from late May/early June through September, though snows can linger on north facing slopes well into the summer, and the first winter snows can begin at high altitude as early as late August. Streams generally freeze around October.

The Cliff property stretches along the eastern flank of the broad, northeast-southwest trending glacial valley housing Killermun and Shutdunmun lakes, covering a 2130 m (7000 ft) mountain plateau along its north end and a hanging tributary valley towards the southern end of the property, as well as a steep 1830 m (6000 ft) ridge separating the tributary valley from Shutdunmun Lake (Figures 2 & 3). Along its north and west sides, the mountain plateau drops sharply some 1000 m (3280 ft) into the Killermun-Shutdunmun valley, lending the property its name.

Vegetation on the Cliff property is dominantly alpine grasses and mosses, though dwarf birch (buck brush), willow and black spruce are present at lower elevations. Overburden ranges from felsenmeer frost boils at high altitudes through talus on steeper slopes and glacial till in the hanging valley, with regions of permafrost on north-facing slopes.

REGIONAL GEOLOGY

Much of the Cliff project area is underlain by the Kluane Schist, a metapelitic quartz-mica schist unit with minor carbonate and ultramafic inclusions (See Figure 5, modified from Israel, 2011). The Kluane Schist presently sits at the base of a northeast-dipping, structurally stacked crustal cross section, beneath the Ruby Range batholith and the Lower Carboniferous Yukon-Tanana terrane. Zircon dating and structural observations indicate that the Kluane Schist was deposited and subsequently emplaced beneath the Yukon Tanana terrane during a brief (>25 My) window in the late Cretaceous, prior to the bulk of intrusions associated with the Ruby Range batholith (Israel, 2011). Syn-to-post kinematic magmatic episodes exploited the structural corridor between the Kluane Schist and Yukon Tanana terrane, overprinting the original contact and forming the remainder of the batholith's mass (*ibid.*). Thin, isolated ultramafic units also occur within the schists, and are thought to be fragments of oceanic crust interleaved with the Kluane Schist during accretion (Mezger, 2000).

This tectonic framework of the Kluane Schist bears striking similarities to the Taku terrane of the Juneau Gold Belt, including ages, terrane affinities, structural juxtapositions and timing (Israel, 2011). The Taku terrane—host to significant orogenic deposits in southeast Alaska—was emplaced beneath rocks correlative with the Yukon Tanana terrane, while intrusions of the Coastal Plutonic Complex exploited this contact during deformation (McClelland, 2000; Israel, 2011).

A distinct gneiss unit of uncertain origin structurally overlies the Kluane Schist at certain points along its contact with the Ruby Range batholith. These gneisses may represent a metamorphic expression of the Kluane Schist, the Ruby Range batholith, or the overlying Yukon-Tanana terrane, or some combination thereof. In any case, the thrust fault contact between the gneiss unit and the Kluane Schist could be an important gold corridor (Israel, 2011), as both of prospector JP Ross's Ruby Range gold discoveries (near Gladstone Creek and Killermun Lake) are located near this structure. The northern parts of the Cliff property overlie this thrust and the gneissic unit (Figure 5).

LOCAL GEOLOGY

The Kluane Schist comprises two main units—a light to dark grey, fine-grained muscovite schist and a higher-grade, dark grey to black biotite schist with occasional garnets and plagioclase porphyroblasts (Israel, 2011). Both are present on the Cliff property.

Towards the north end of the Cliff property a prominent north-dipping thrust fault puts the gneissic unit (described in Israel, 2011) overtop of the Kluane Schist. This fault, which trends east-west across the property, is clearly visible in aerial and satellite imagery as it defines a ~4 km linear stretch of small lakes along the outlet creek to Killermun Lake.

At the south end of the property a granodiorite plug, perhaps 5 to 6 kilometers in diameter, intrudes the Kluane Schist and is exposed on surface. At least one north-northwest trending linear feature cuts this granodiorite body and extends into the surrounding schists (Tempelman-Kluit, 1974 and Galambos, 1989).

Figure 5, modified from Israel, 2011, gives a good picture of both the regional and local geologic structures and setting for the Cliff property.

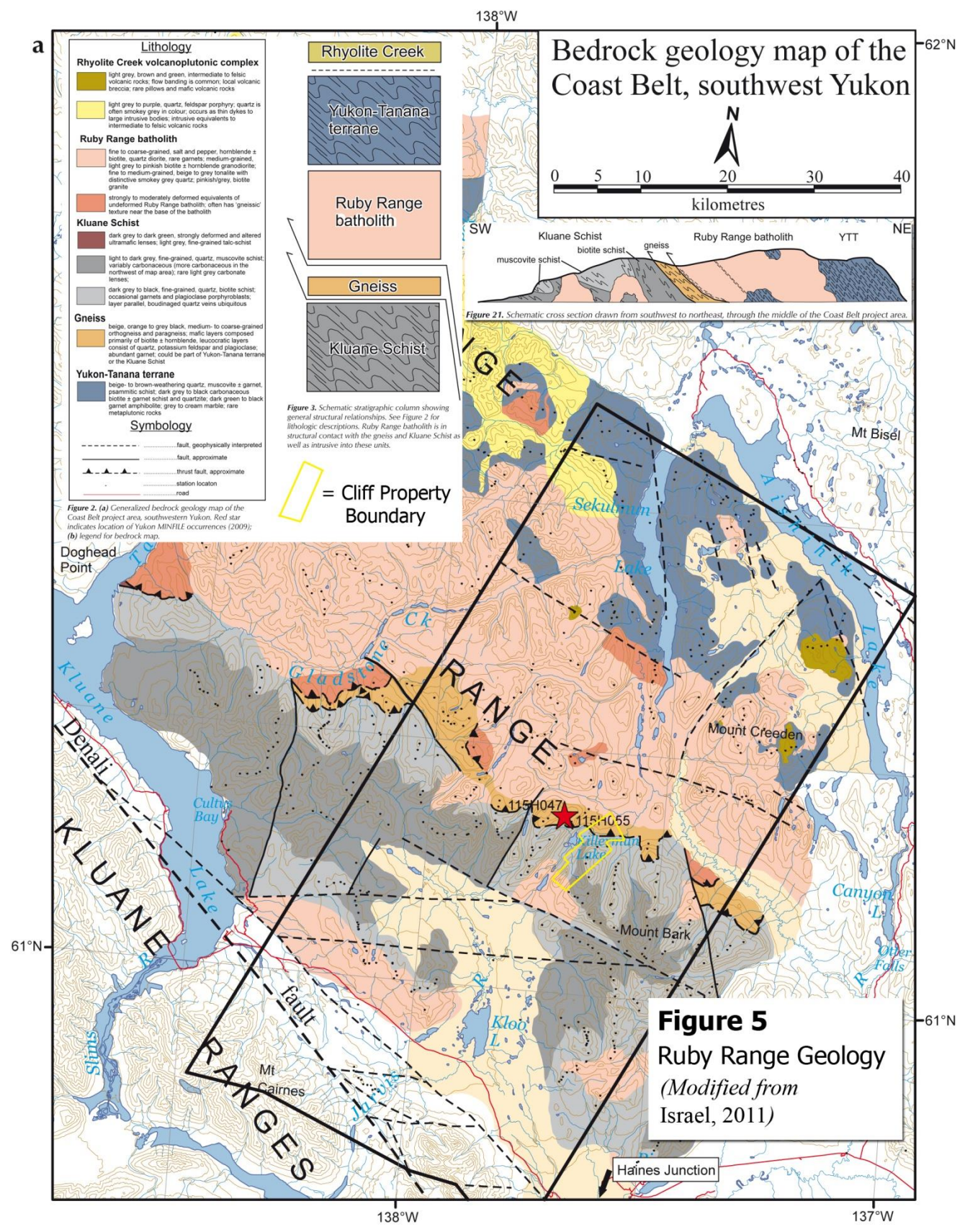

2013 PROGRAM DESCRIPTION

The 2013 work program on the Cliff property consisted of three tiers: soil sampling, a ground magnetometer survey and several brief prospecting visits to promising sites identified in 2011 and 2012. In addition to the author, four workers hired and trained by 18526 Yukon Inc. were present on the program to assist with sampling and geophysical work. In all, 483 soil samples and 37 rock samples were collected. Four thousand one hundred and thirty-eight magnetic readings were taken (representing roughly 20.6 line kilometers at 5 m station spacings), though a battery malfunction at the base station magnetometer meant that background correction data is only available for 92% of those readings.

Soil Surveys

On the northern part of the property, 406 samples were taken across an approximately 15 km² area, using a terrain-dependent combination of grid and contour sampling techniques. A total of 251 grid samples were taken at 50 m spacings along E-W lines separated by 200 m, oriented to detect any buried north-trending structures similar to those thought to be correlated with gold mineralization on West Point Resource's adjacent "Kluane" property (*Eaton, 2003*). An additional 130 samples were taken along contour lines with 50 m sample intervals on the steep north-facing slope along the northern edge of the survey in order to better cover the 2012 "A" target (*Berdahl, 2012*). A significant gap exists between the grid and contour sampling coverage where the mountainside is too steep to be safely sampled with a standard program, though this year's soil results suggest this is an important area for gold mineralization.

A smaller contour survey of 36 samples taken along contours at 100 m spacings was established over the 2012 "C" target.

Across the property, sampling targeted the C horizon, though in areas where permafrost or other conditions made this impossible, samplers targeted the deepest mineral soil available. On steep slopes—particularly the areas where contour sampling was used—such samples are effectively talus fines. Any sites without accessible mineral soils were skipped after multiple sampling attempts failed. Successful sample depths ranged from just below surface to 110 cm, averaging about 31 cm throughout the survey. Soil augers were the primary tool used for sample collection, though picks and shovels were also used to assist with collection.

At each station, samples were laid on a clean plastic sheet to be photographed and described before being collected into KRAFT 4 x 6" paper sample bags. Precise sample locations were recorded at the time of sampling using handheld GPS devices. Each sample location was photographed and marked with labeled orange flagging tape. Collection tools were cleaned of residual soil between sampling stations.

Soil samples were delivered to ALS Canada Ltd. in Whitehorse, Yukon. Each sample was screened by ALS to 180 microns (80 mesh) and shipped to Vancouver, BC for analysis. Twenty-five gram subsamples were then processed using hot Aqua Regia digestion and analysed for 51 elements (ALS's "ME-MS41" package). Further concentrations for gold were measured using ALS's "Super Trace" AR analysis (Au-ST43), and any sample returning over 0.1 ppm Au was re-run using an ore-grade AR analysis (Au-OR43). After analysis, ALS disposed of the samples.

Magnetometer Survey

The 2013 magnetic survey on the Cliff property was conducted from June 22-25, 2013, using two GSM-19T proton magnetometers manufactured by GEM Systems of Richmond, BC. One of the magnetometers was equipped with an external DGPS unit and was used as a mobile sensor to cover the survey area. With GPS guidance, and reading location automatically recorded with every measurement taken by the mobile magnetometer, no physical sight nor cut lines were needed to conduct the survey. The second magnetometer was used simultaneously as a stationary base at approximately 61° 08.8' N, 137° 37.7' W (slightly off survey) to monitor variations in the regional magnetic field during the survey.

A grid of nine 2330 m lines of magnetic readings was established on the ridge and mountaintop south of the 2012 "A" anomaly (Figure 3). Readings were taken every 5 m along lines at a consistent height of 2.0 m above ground level. Survey lines ran 75.4° true and were spaced at 50 m. In all, 4138 raw magnetic readings were collected, though due to base station malfunction only 3826 of these are correctable with regards to background variation in magnetic field strength. The base station magnetometer took 1 reading every 60 seconds, but a degraded battery caused it to switch off before the ground survey was finished on two days.

Following the survey, the raw magnetic data with correlative base station readings were corrected for diurnal variation by subtracting the field strength at the base station from the strength measured simultaneously at the mobile magnetometer, and then adding a datum. (This added datum—56,723 nT—was calculated by averaging the values of all magnetic field readings taken by the base station throughout the survey.) For mobile magnetometer readings taken in between those of the base station, a base station value was obtained by linearly interpolating the field strength between the two adjacent base station readings.

Signal quality was also analysed for each reading of the survey, and in post-processing any readings below an acceptable value were deleted to preserve the integrity of the data.

Prospecting

Several of the geochemical anomalies identified in 2011 and 2012 were visited by the author during the 2013 field program. Due to the location of the camp, however, time was limited at all key target areas, specifically the “A,” “B,” and “C” targets identified in 2012.

Following the 2013 field program all rock samples were delivered to ALS Canada Ltd. in Whitehorse, Yukon. Samples were crushed to 90% passing 2 mm mesh and then split and pulverized to 95% passing 106 microns. Resultant pulps were analysed in Vancouver, BC using the same digestion and analysis methods outlined for soils above.



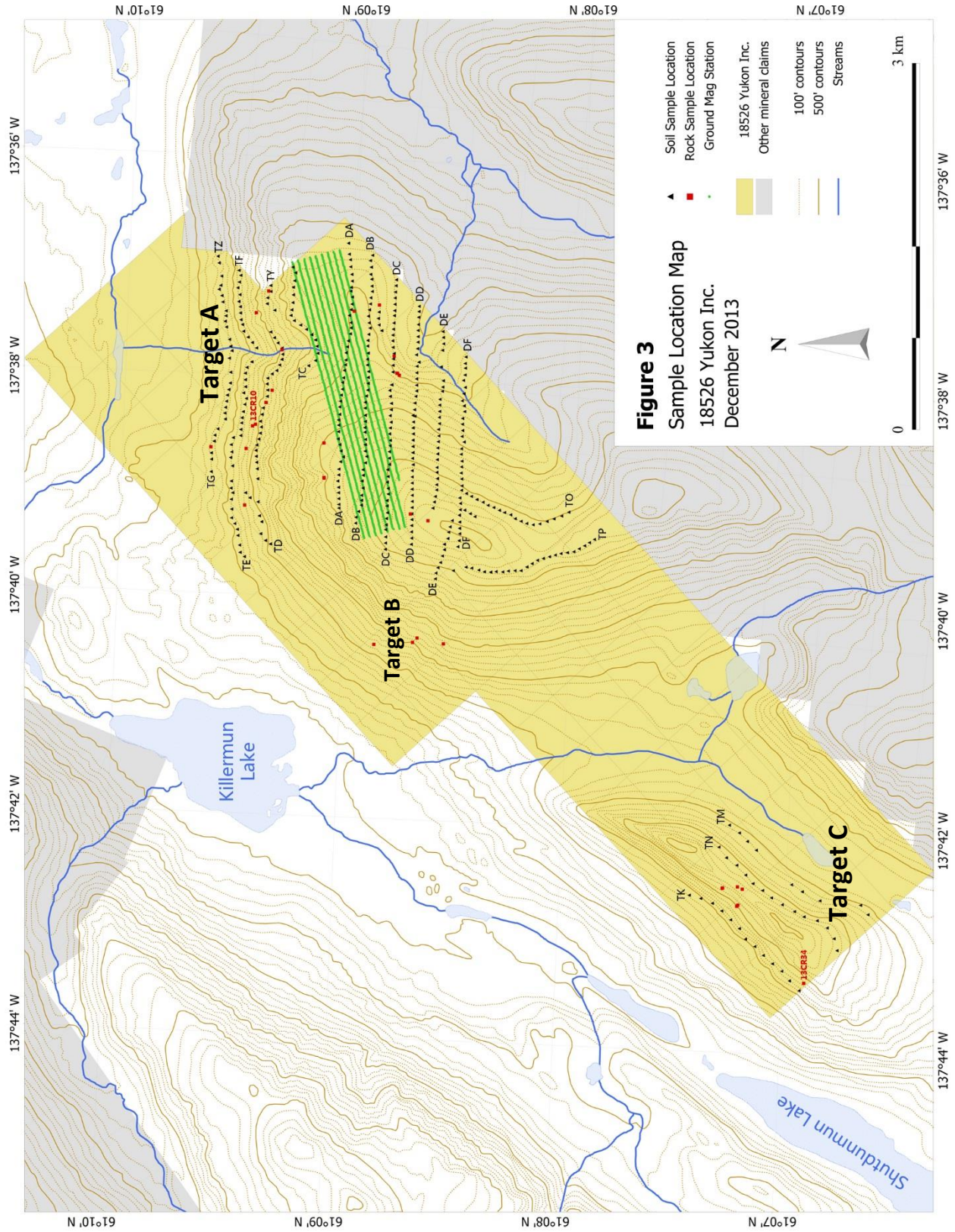

RESULTS

Figures 4A through 4D and the graphic below show gold and arsenic concentrations encountered during the 2013 soils survey. The geochemical signatures of 2012's A and C targets were expanded and strengthened by the 2013 work program. Geophysical results shown in Figure 6 may reveal several N-trending structures underlying the felsenmeer, but it is unclear if these are related to the gold anomalies detected.

Geochemical Results

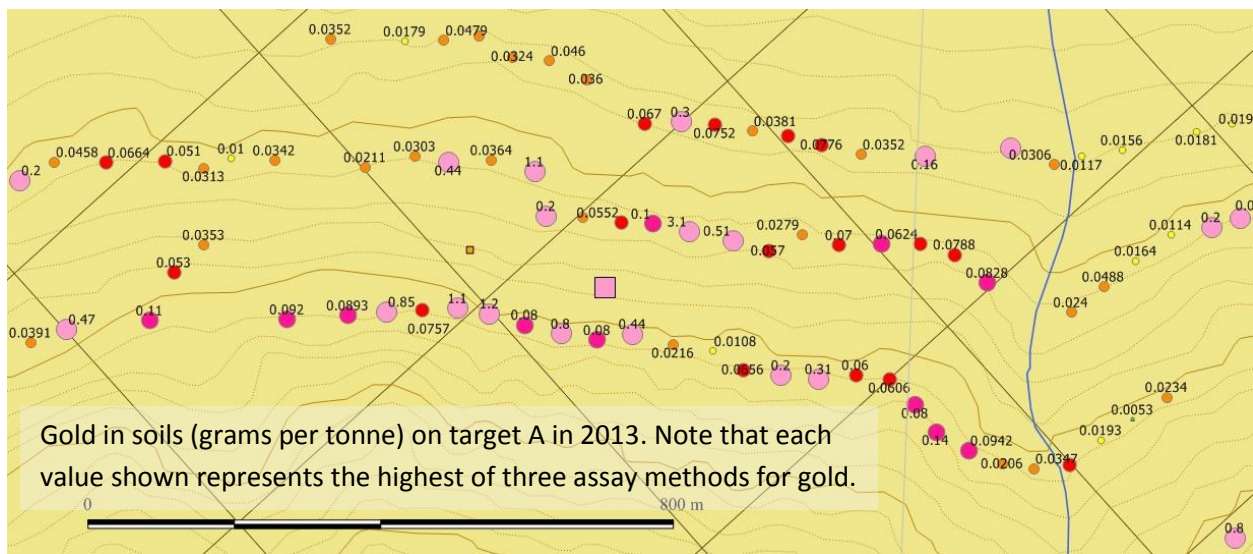

A - The strong gold-arsenic response encountered along the north-facing cliffs at target A was expanded by the 2013 soils survey, with multiple soil samples approaching and exceeding 0.5 g/t Au, to a maximum of 3.1 g/t Au in soils, over a >1.3 km stretch of the mountainside and reasonably consistent across multiple elevations. Prospecting of the area located an angular float specimen of milky white quartz with fine-grained arsenopyrite (13CR10) which ran 7.3 g/t Au, confirming the presence on the Cliff project of the style of orogenic gold mineralization seen on J.P. Ross's "Ruby Range" or "Kluane" discoveries (Yukon MINFILEs 115H 047 & 115H 055) to the northwest.

Farther uphill, in a region too steep to continue the soils survey, a more granular quartz specimen with schistose inclusions (13CR06) returned an anomalous value of 0.2 g/t Au.

Grid sampling on the felsenmeer-covered plateau south of the survey returned sporadic gold (+/- As) anomalies, in some cases consistent with those encountered in 2011. Broad arsenic anomalies correlated particularly well with earlier data, and as the felsenmeer masks or distorts geochemical signatures, in this area arsenic likely serves as a better pathfinder than the gold itself.

Many of these anomalies merit follow up. One soil sample in particular, DC0950, ran 0.96 g/t Au in a broad zone of elevated Au and As encountered in the 2011 survey, and an altered piece of angular biotite float (13CR23) found 60 m away ran 0.16 g/t Au.

Towards the west end of the grid survey, 1 km uphill from 2012's target **B**, soil line "DE" crosses through a zone of anomalous arsenic with three consecutive high-Au soil samples.

C – At the south end of the Cliff property, 2013 soil results duplicated, expanded and intensified the unusual geochemical signature encountered in 2012, with a maximum value of 6.73 g/t Au in soil sample TN0600 and two other soil samples in excess of 0.7 g/t Au.

Interestingly, though various quartz specimens collected in prospecting target **C** were barren, three samples of the granodiorite material contained elevated to anomalous gold. A subcrop sample of plain, unaltered granodiorite (13CR32) ran 40 ppb Au, and a float sample of rusty, sericite-altered granodiorite (13CR34) returned 0.78 g/t Au.

Magnetic Results

Overall heterogeneity between lines suggests that the base station readings did not provide a completely analogous record of background magnetic field fluctuations throughout the course of the survey. The base station was located close to the survey, but at the bottom of a prominent ridge whereas the survey itself was conducted on top. This may account for the discrepancy.

Nonetheless, in looking at changes in absolute values along survey lines in the corrected magnetic data, several potential roughly N-S trending features are apparent (Figure 6). In some cases, variation from the background is positive where crossing one survey line and negative along apparently the same structure when crossing another survey line—this may be coincidental, or it could be the result of host rock or alteration heterogeneity within or surrounding the structures themselves.

Based on the sparse overlap between anomalous soil samples in the felsenmeer-covered soils grid area and the magnetometer survey footprint, it is difficult to determine any definite relationship between anomalous geochemistry and observed magnetic features. Soil sample DC7200, however, which returned 0.56 g/t Au, sits adjacent to a weak magnetic low relative to the rest of the magnetic survey line.

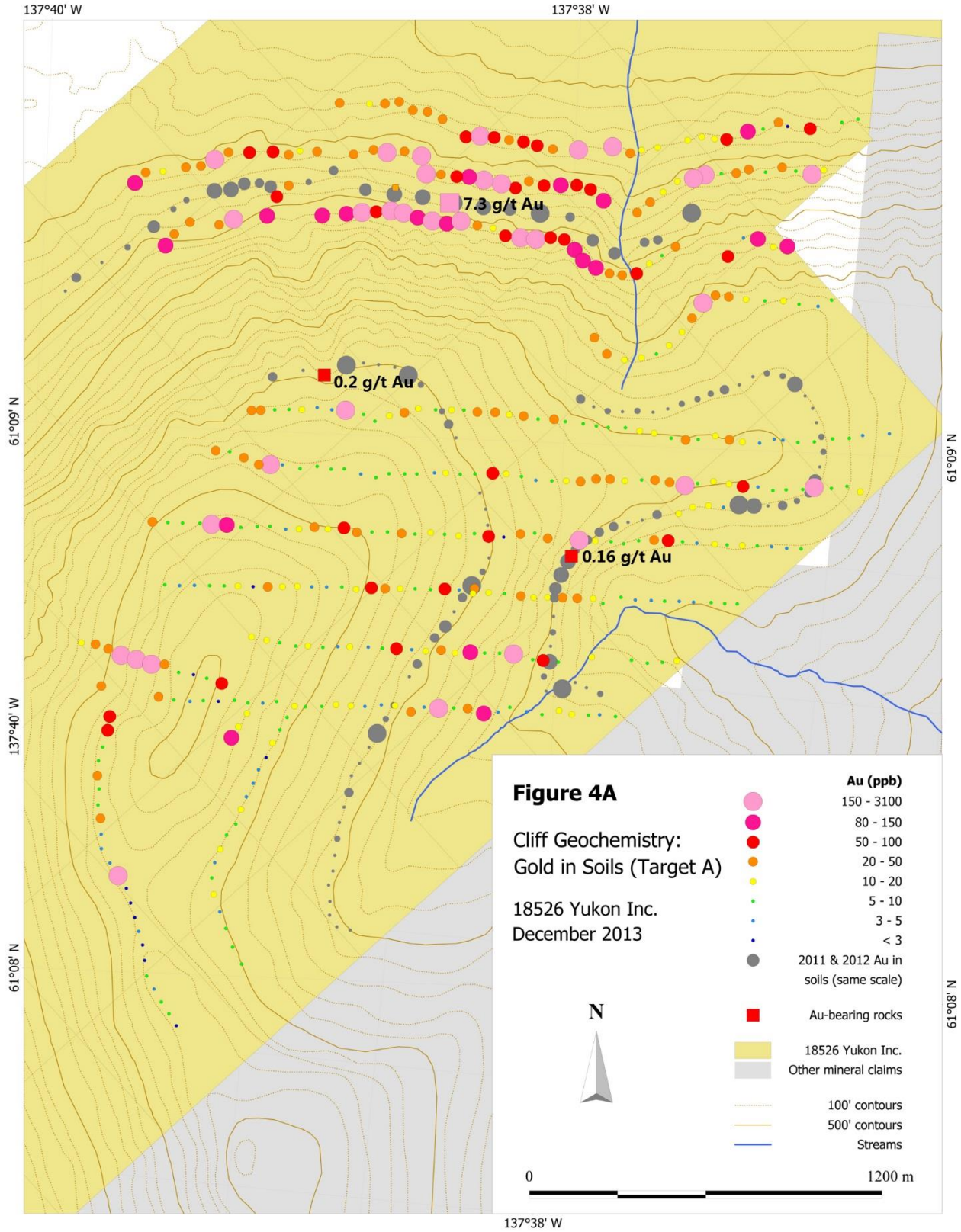

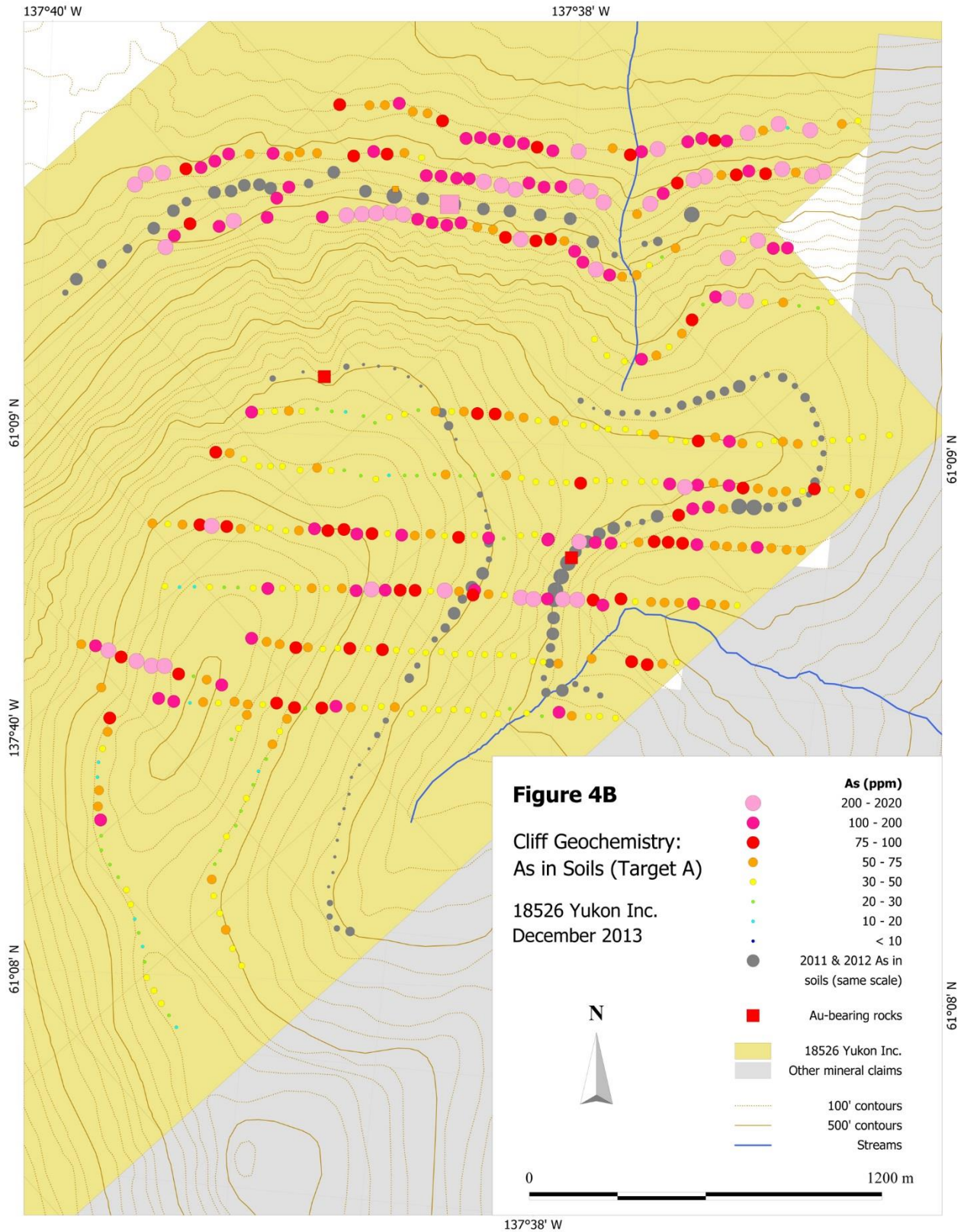

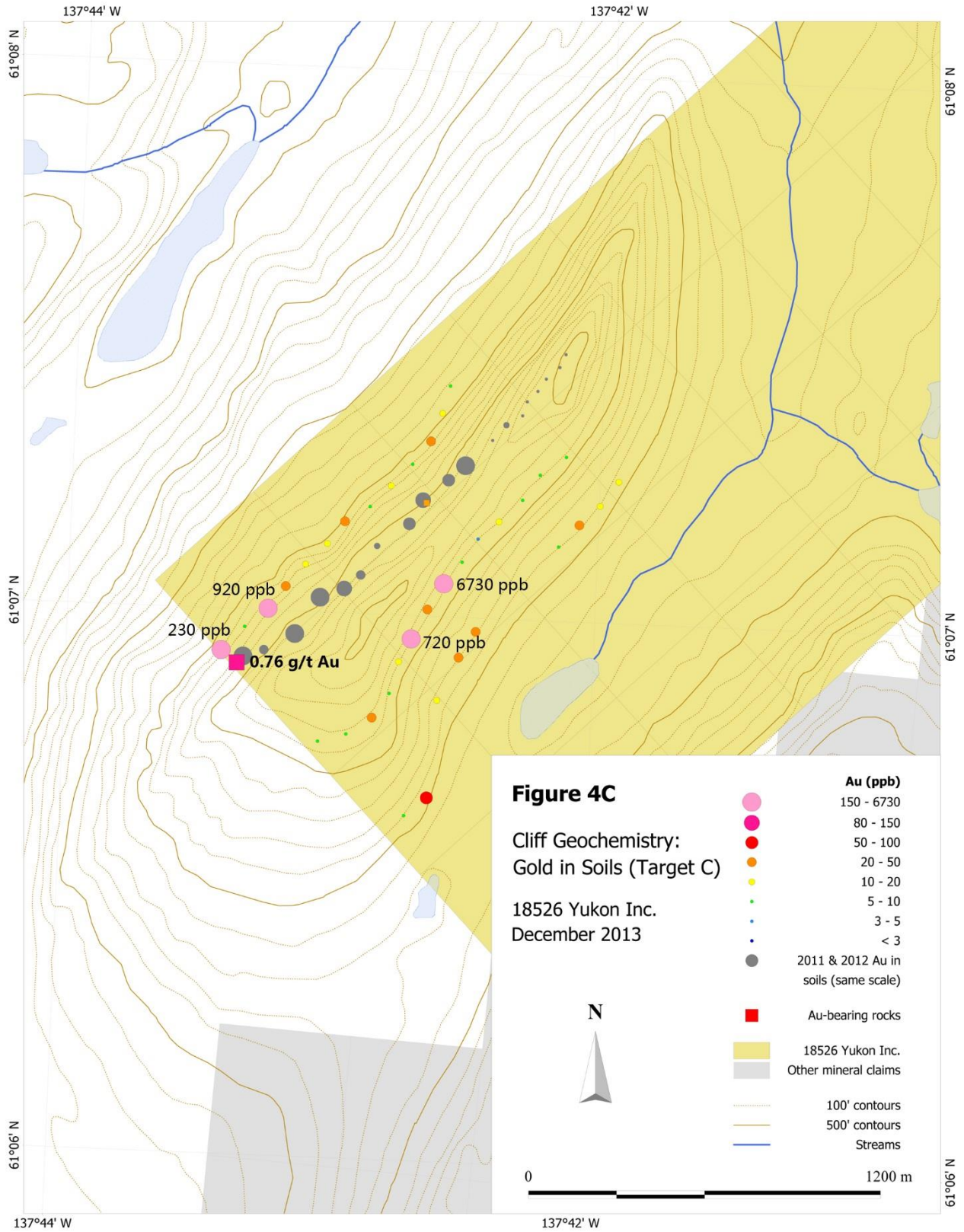

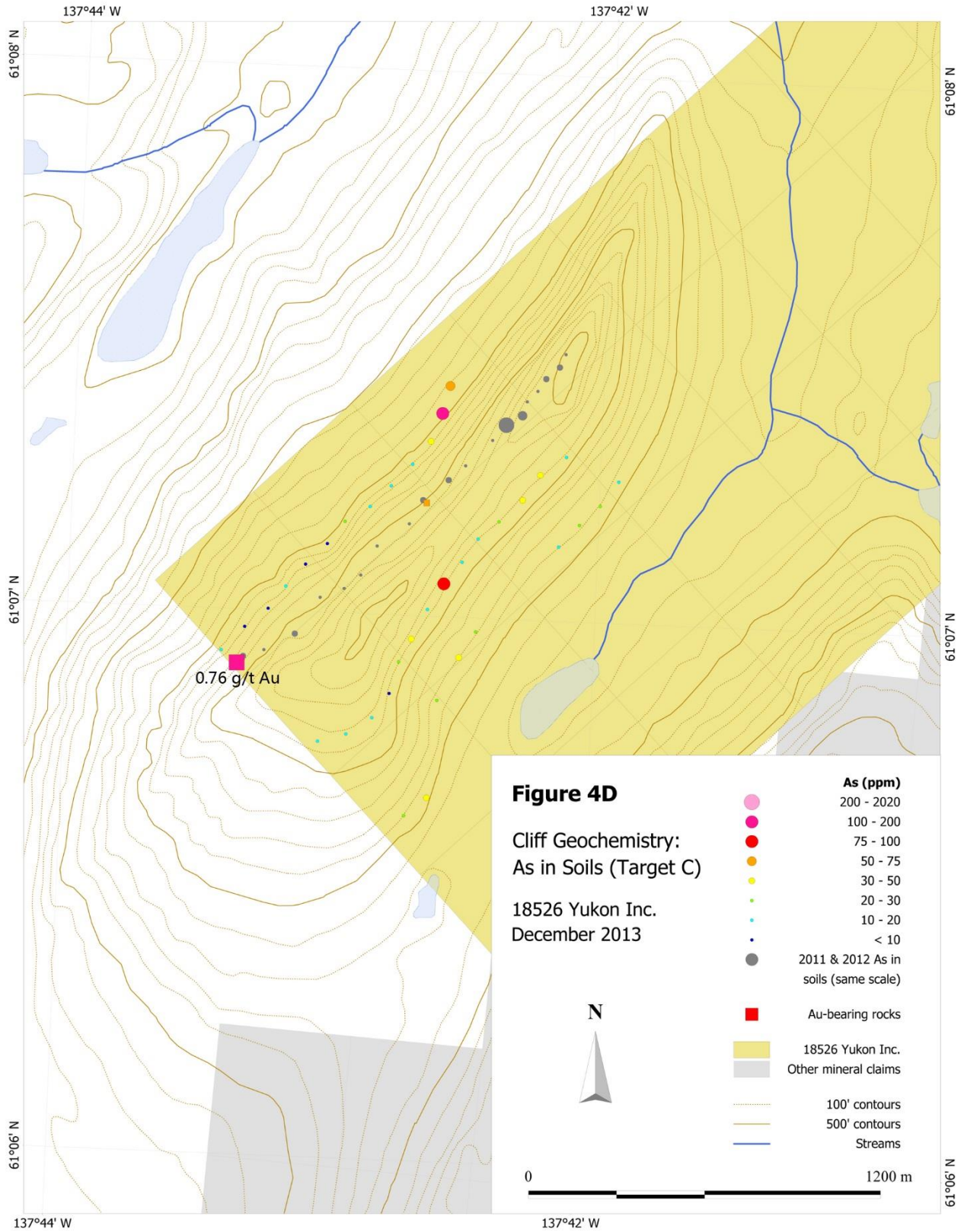

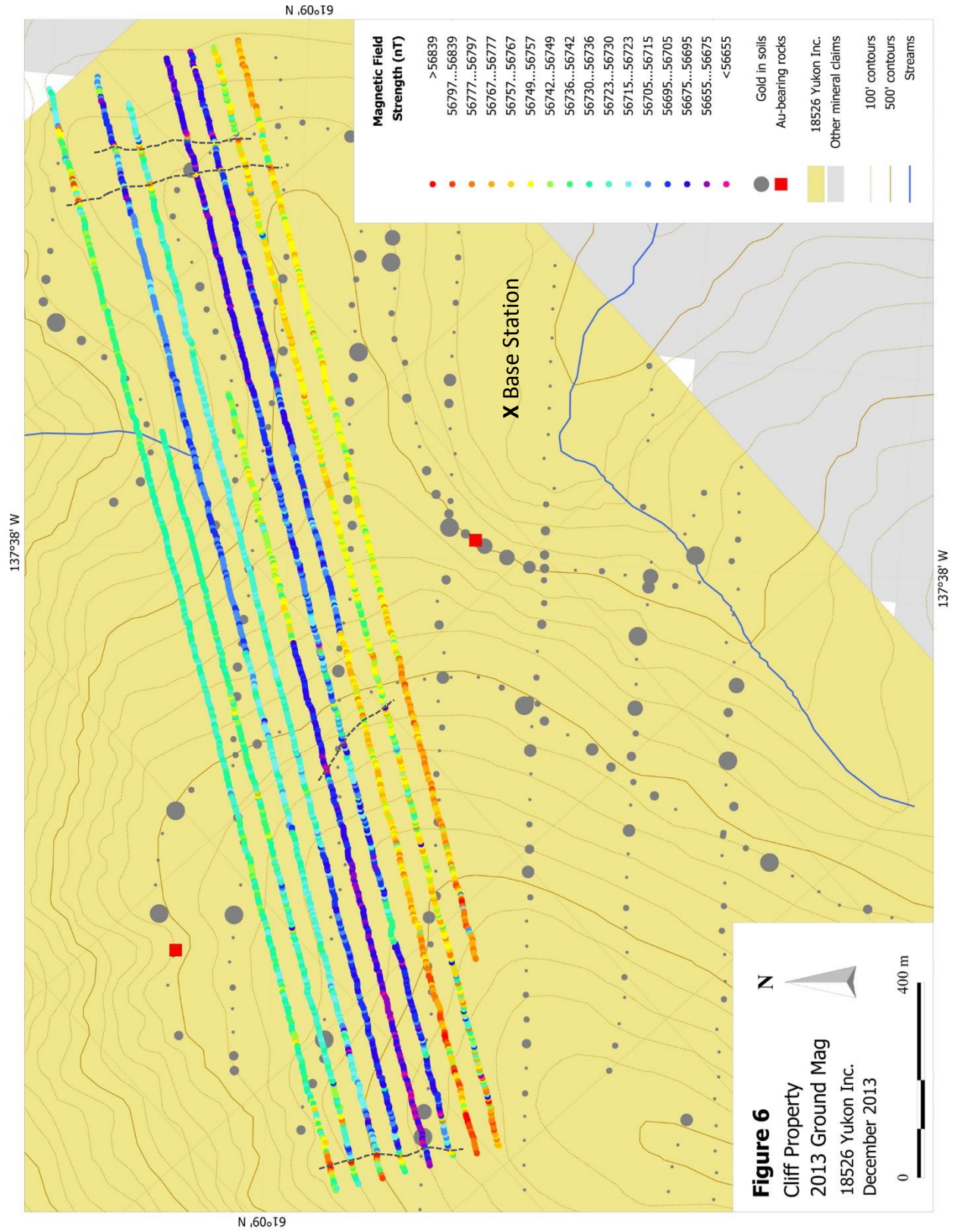

INTERPRETATION AND CONCLUSIONS

Further investigation of the Cliff property is warranted and recommended.

Many anomalous soil samples on target A are effectively talus fine samples; some are from active debris chutes and others are from overgrown talus and skree fields. Nonetheless, their consistently anomalous grades merit serious attention. It is likely that the geochemical response of this area is at least in part reflective of downslope dispersal of high-grade mineralized zones (in excess of the 7.3 g/t Au quartz-arsenopyrite sample collected in 2013) exposed in the mountainside above. The fact that this anomaly is laterally continuous over more than 1.3 kilometers indicates that it cannot be explained by downslope dispersal from a single localized source.

The nature of target C, with its very high gold values and conspicuously low arsenic, remains uncertain, though both the 6.73 g/t Au soil sample and altered granodiorite specimen running 0.78 g/t Au highlight the area's potential. Prospecting revealed minor deposits of rounded glacial debris all the way up to the ridgetop of the steep arête, indicating that glacial debris may constitute a portion of the soil at any elevation along the ridge. The presence of highly anomalous gold in soils in areas of steep, active erosion over recently exposed granodiorite suggests a local source, though a sampling bias could exist in which glacially derived fines constitute a majority of sampleable soil in these areas. The lack of arsenic lends itself to this idea. Elevated to anomalous gold in granodiorite grab samples, however, particularly the 0.78 g/t Au in the altered granodiorite specimen 13CR34, lend weight to the idea that the target C anomaly is sourced from gold-bearing veins which cut through the local intrusion. This is further supported by the dominance of granodiorite clasts present in many of highly anomalous soils. The high grades and heterogeneity of the soil anomaly suggest that if it is in fact transported, it has not been transported far. In light of this, target C remains an intriguing exploration target.



Sample TN0800 – 0.72 g/t Au in gruss soils overtop the granodiorite stock at anomaly “C”. Subangular to rounded rocks suggest glacial transport, though the material is unlikely to have moved far from its source.

Magnetic surveying did not prove obviously useful in locating mineralized structures, and was only helpful in some instances on the adjacent “Kluane” property (*Eaton, D., personal communication 2013*). However, if warranted, extension of the survey over a known geochemical anomaly on the Cliff property could provide a benchmark in terms of the magnetic signature to expect in similar zones.

Further prospecting and geological examination of the property is recommended. Prospecting in the talus fields at target A could provide insights into the nature of the mineralization above and its transport. The mountainside above—a likely source of much of the anomaly—should also be prospected, though given the steepness this should be done with extreme caution, and in some areas with the aid of climbing gear. Precursory examination of the steep mountainside to analyze for alteration patterns and potentially mineralized structures could be done using aerial photographs, an actual aircraft, or a spotting scope from the valley below.

On target C, additional prospecting and geological examination—including sampling of various alterations of the granodiorite—is needed. An expanded and in-filled soils grid could assist in understanding the nature of the anomaly, and combined with surficial mapping could lead to the discovery of the anomaly’s source. Resampling of the 6.73 g.t Au sample site (TN0600) and other sites of high gold concentration should be done to assess the influence of the nugget effect across the anomaly.

Follow-up is also warranted for various coincidental gold and arsenic anomalies in the felsensmeer covered parts of the grid survey, where prospecting may identify float specimens indicative of underlying mineralization, and infill soil sampling would better define the extent and distribution of the anomalies. In areas of shallow bedrock, such as the site of the 0.16 g/t Au grab sample of altered schist (Figure 4A), hand trenching could be useful in exposing higher grade mineralization.

Based on results to date, the Cliff property retains the potential to host an orogenic gold body of economic size and grade.

REFERENCES

- Berdahl, S., 2012. "Geochemical Assessment Report for work performed on the Cliff Property." *18526 Yukon Inc.*. Yukon Mining Assessment Report #096160.
- Berdahl, S., 2011. "Geochemical Assessment Report for work performed on the Kluane Properties: Gladstone, Cliff, Tahl." *18526 Yukon Inc.*. Yukon Mining Assessment Report #095504.
- Eaton, D., 2003. "Assessment Report Describing Hand Trenching, Prospecting and Soil Geochemistry at the Ruby Range Project." *Archer, Cathro & Associates (1981) Ltd.*. Yukon Mining Assessment Report #094415.
- Galambos, K.D., 1989. "Geological and Geochemical Report on the HI Claims." Yukon Mining Assessment Report #092765.
- Gates, M., October 7, 2011. "In prospecting, it's always about the next big discovery." *The Yukon News*, Whitehorse. [accessed online at: <http://www.yukon-news.com/opinions/columns/25278/>]
- Israel, S., Murphy, D., Bennett, V., Mortensen, J. and Crowley, J., 2011. "New insights into the geology and mineral potential of the Coast Belt in southwestern Yukon." *Yukon Exploration and Geology 2010*, K.E. MacFarlane, L.H. Weston and C. Relf (eds.), Yukon Geological Survey, p. 101-123.
- McClelland, W.C. and Mattinson, J.M., 2000. "Cretaceous-Tertiary evolution of the western Coast Mountains, central southeastern Alaska." *Tectonics of the Coast Mountains in southeast Alaska and British Columbia*, H.H. Stowell and W.C. McClelland (eds.), Geological Society of America, Special Paper 343, p. 159-182.
- Mezger, J.E., 2000. "'Alpine-type' ultramafic rocks of the Kluane metamorphic assemblage, southwest Yukon: Oceanic crust fragments of a late Mesozoic backarc basin along the northern coast Belt." *Yukon Exploration and Geology 1999*, D.S. Emond and L.H. Weston (eds.), Exploration and Geological Services Division, Yukon Region, Indian and Northern Affairs Canada, p. 127-138.
- Ross, J.P., 1987 (A). "Geochemical Report: Cliff 1-7 claims." Yukon Mining Assessment Report #091985.
- Ross, J.P., 1987 (B). "Geochemical Report: Spruce 1-4 claims, Wall 1-4 claim." Yukon Mining Assessment Report #091983.
- Tempelman-Kluit, D.J., 1974. "Reconnaissance geology of Aishihik Lake, Snag and part of Stewart River map areas, west-central Yukon." Geological Survey of Canada, Paper 73-21.
- Yukon MINFILES: 115H 047, 115H 055 & 115H 058.

STATEMENT OF EXPENDITURES

Expenses for the 2013 program are as summarized in this YMIP claim form:

YMIP Expense Claim Form - Client copy

YMIP no: 13- 072	project name: Cliff 2013	Applicant name: Scott Berdahl		
Expense Claim no:	program type: hard rock	program module: target evaluation		
date submitted: 29-Jan-13	phone: 867-335-4691	email: yukongold@gmail.com		
address: Box 11250, Whitehorse, YT, Y1A 6N4				
Start/ end dates of fieldwork for this claim:	19-Jun-13 <small>start</small>	26-Jun-13 <small>end</small>		
		no of field days/ this claim: 8		
eligible expenses <small>Please refer to rate guidelines. Provide photocopy of receipts. Amounts to exclude GST</small>				
item	unit/days	rate	total (no GST)	
daily field expenses	no persons: 5	40 work days	\$100/day	\$4,000.00
Personnel	Name (supply statement of qualifications)			
	Scott Berdahl (geologist)	8 days	\$400/day	\$3,200.00
	Ben Power & Symon Kirchner	16 days	\$275/day	\$4,400.00
	Ben Couturier & Tyler Quock	16 days	\$275/day	\$4,400.00
	(samplers)			
equipment (rental)	private or commercial	unit/days	rate	total
Helicopter (Kluane Helicopters) mob.	commercial			\$3,339.00
Helicopter (Trans North Helicopters) demob.	commercial			\$3,580.00
Truck 1 - mob. to/from airstrip	private	576 km	\$0.6/km	\$345.60
Truck 2 - mob. to/from HJ airport	private	368 km	\$0.6/km	\$220.80
GEM Magnetometer	private	8 days	\$100/day	\$800.00
Yamaha Generator	private	8 days	\$10/day	\$80.00
	private			
	private			
	private			
	private			
	private			
other	please provide details			
Assays (ALS Labs)	commercial			\$19,104.01
Data digitization (3Alpha Data Entry)	commercial			\$53.99
Data analysis & report preparation	private			\$2,000.00
Grand total this claim:				\$45,523.40

STATEMENT OF QUALIFICATIONS

I, JAMES SCOTT BERDAHL, hereby certify that:

1. I am a geologist contracted by 18526 YUKON INC., Box 11250, Whitehorse, Yukon, Y1A 6N4.
2. I am a graduate of the Massachusetts Institute of Technology, with a degree in geology (B.Sc., 2008).
3. I have been employed in mineral exploration, as a prospector or as a project geologist, annually for over a decade, and full-time for the past three years.
4. I supervised and assisted with the exploration activities described above in June of 2013.
5. The data contained herein is true and correct to the best of my knowledge.

I also disclose that I have a direct interest in 18526 Yukon Inc. and thus a direct interest in the Cliff mineral property itself.



January 30, 2014



ALS Canada Ltd.
 2103 Dollarton Hwy
 North Vancouver BC V7H 0A7
 Phone: 604 984 0221 Fax: 604 984 0218 www.alsglobal.com

To: 18526 YUKON INC
 BOX 11250
 WHITEHORSE YT Y1A 6N4

Page: 1
 Finalized Date: 23-JUL-2013
 Account: YUKOIN

CERTIFICATE WH13120347

Project: CLIFF 2013
 P.O. No.:
 This report is for 247 Soil samples submitted to our lab in Whitehorse, YT, Canada on 28-JUN-2013.
 The following have access to data associated with this certificate:

RON BERDAHL	SCOTT BERDAHL	RON BERDAHL
SCOTT BERDAHL		

SAMPLE PREPARATION	
ALS CODE	DESCRIPTION
WEI-21	Received Sample Weight
LOG-22	Sample login - Rcd w/o BarCode
SCR-41	Screen to -180um and save both

ANALYTICAL PROCEDURES		
ALS CODE	DESCRIPTION	INSTRUMENT
Au-OG43	Ore Grade Au - 25g AR	ICP-MS
Au-ST43	Super Trace Au - 25g AR	ICP-MS
ME-MS41	51 anal. aqua regia ICPMS	

To: 18526 YUKON INC
 ATTN: SCOTT BERDAHL
 BOX 11250
 WHITEHORSE YT Y1A 6N4

This is the Final Report and supersedes any preliminary report with this certificate number. Results apply to samples as submitted. All pages of this report have been checked and approved for release.

***** See Appendix Page for comments regarding this certificate *****

Signature: 
 Colin Ramshaw, Vancouver Laboratory Manager



ALS Canada Ltd.
 2103 Dollarton Hwy
 North Vancouver BC V7H 0A7
 Phone: 604 984 0221 Fax: 604 984 0218 www.alsglobal.com

To: 18526 YUKON INC
 BOX 11250
 WHITEHORSE YT Y1A 6N4

Page: 2 - A
 Total # Pages: 8 (A - D)
 Plus Appendix Pages
 Finalized Date: 23-JUL-2013
 Account: YUKOIN

Project: CLIFF 2013

CERTIFICATE OF ANALYSIS WH13120347

Sample Description	Method	WEI-21	Au-ST43	ME-MS41	ME-MS41	ME-MS41	ME-MS41	ME-MS41	ME-MS41	ME-MS41	ME-MS41	ME-MS41	ME-MS41	ME-MS41	ME-MS41	
	Analyte	Recvd Wt.	Au	Ag	Al	As	Au	B	Ba	Be	Bi	Ca	Cd	Ce	Co	Cr
	Units	kg	ppm	ppm	%	ppm	ppm	ppm	ppm	ppm	ppm	%	ppm	ppm	ppm	ppm
	LOR	0.02	0.0001	0.01	0.01	0.1	0.2	10	10	0.05	0.01	0.01	0.01	0.02	0.1	1
DA0000		0.71	0.0144	0.13	3.04	40.8	<0.2	<10	280	1.06	0.18	0.25	0.15	18.45	19.8	70
DA0050		0.70	0.0049	0.03	2.37	21.0	<0.2	<10	180	0.52	0.14	0.31	0.15	19.40	14.9	59
DA0100		0.62	0.0044	0.11	2.70	24.2	<0.2	<10	260	0.71	0.17	0.18	0.08	15.50	15.1	71
DA0150		0.76	0.0029	0.21	2.30	18.4	0.5	<10	230	0.52	0.11	0.34	0.16	16.75	14.2	59
DA0200		0.75	0.0060	0.11	3.01	25.5	<0.2	<10	300	0.96	0.17	0.29	0.13	15.55	19.1	76
DA0250		0.68	0.0090	0.12	2.78	26.5	<0.2	<10	180	0.65	0.22	0.16	0.24	18.05	16.4	72
DA0300		0.65	0.0123	0.10	2.85	31.5	<0.2	<10	260	0.87	0.18	0.26	0.11	15.85	17.5	74
DA0350		0.73	0.0226	0.10	2.56	45.6	<0.2	<10	240	0.80	0.15	0.41	0.16	17.90	18.2	66
DA0400		0.69	0.0112	0.06	2.34	27.0	<0.2	<10	180	0.62	0.15	0.18	0.16	16.70	14.4	60
DA0450		0.48	0.0086	0.24	2.65	52.1	<0.2	<10	270	0.86	0.21	0.40	0.15	18.40	19.2	68
DA0500		0.71	0.0154	0.08	2.53	33.5	<0.2	<10	210	0.71	0.18	0.19	0.14	20.1	15.7	63
DA0550		0.61	0.0073	0.15	3.26	56.6	<0.2	<10	340	0.96	0.17	0.37	0.17	18.20	22.0	80
DA0600		0.71	0.0239	0.18	3.01	86.9	<0.2	<10	290	0.95	0.21	0.34	0.25	18.25	25.5	77
DA0650		0.96	0.0259	0.07	2.54	80.6	<0.2	<10	290	0.82	0.15	0.41	0.14	14.15	17.3	72
DA0700		0.55	0.0195	0.15	3.00	61.3	<0.2	<10	220	0.83	0.20	0.21	0.21	17.25	16.7	71
DA0750		0.88	0.0337	0.07	2.53	59.3	<0.2	<10	260	0.68	0.15	0.38	0.17	12.90	15.3	69
DA0800		0.72	0.0093	0.06	2.50	43.9	<0.2	<10	220	0.76	0.18	0.18	0.11	11.20	16.8	64
DA0850		0.87	0.0230	0.15	2.75	55.7	<0.2	<10	370	0.80	0.18	0.25	0.09	10.05	17.6	79
DA0900		0.88	0.0058	0.14	2.55	32.0	<0.2	<10	290	0.61	0.17	0.22	0.09	10.20	15.3	67
DA0950		0.78	0.0085	0.11	2.54	30.6	<0.2	<10	270	0.53	0.16	0.16	0.06	11.85	14.5	66
DA1000		0.78	0.0083	0.11	3.17	37.3	<0.2	<10	530	0.72	0.18	0.29	0.08	8.81	19.0	93
DA1050		0.79	0.0057	0.12	3.18	41.4	<0.2	<10	480	0.66	0.17	0.22	0.05	9.42	17.4	89
DA1100		0.69	0.0066	0.07	2.71	45.6	<0.2	<10	400	0.49	0.13	0.26	0.10	12.25	15.0	85
DA1150		0.77	0.0164	0.14	2.96	38.3	<0.2	<10	460	0.80	0.16	0.26	0.05	11.95	15.7	86
DA1200		0.77	0.0124	0.10	2.72	55.3	<0.2	<10	390	0.63	0.16	0.25	0.07	14.05	15.8	79
DA1250		0.79	0.0069	0.09	2.64	37.2	<0.2	<10	370	0.47	0.15	0.26	0.06	13.80	16.0	78
DA1300		0.82	0.0472	0.10	2.71	34.9	<0.2	<10	400	0.50	0.15	0.33	0.07	14.60	18.3	83
DA1350		0.75	0.0097	0.15	2.81	80.2	<0.2	<10	420	0.70	0.17	0.33	0.09	12.65	17.9	82
DA1400		0.74	0.0100	0.06	2.48	67.9	<0.2	<10	350	0.52	0.13	0.21	0.10	11.05	17.3	74
DA1450		0.68	0.0241	0.10	2.70	128.0	<0.2	<10	350	0.81	0.17	0.29	0.10	15.10	18.3	73
DA1500		0.78	0.0109	0.17	2.68	62.6	<0.2	<10	230	0.69	0.17	0.12	0.24	20.2	17.5	66
DA1550		0.53	0.0036	0.15	2.04	43.1	<0.2	<10	260	0.46	0.15	0.33	0.16	12.55	15.8	53
DA1600		0.69	0.0044	0.11	3.01	35.1	<0.2	<10	200	0.76	0.16	0.15	0.13	15.95	18.9	76
DA1650		0.77	0.0044	0.15	2.48	57.0	<0.2	<10	180	0.57	0.14	0.19	0.18	15.35	16.2	66
DA1700		0.68	0.0089	0.06	2.81	53.1	<0.2	<10	270	0.83	0.14	0.34	0.11	14.70	16.5	77
DA1750		0.70	0.0066	0.09	2.59	43.6	<0.2	<10	190	0.68	0.14	0.17	0.16	13.10	16.3	64
DA1800		0.61	0.0063	0.20	2.50	34.4	<0.2	<10	220	0.75	0.17	0.38	0.11	13.45	14.6	66
DA1850		0.52	0.0057	0.14	2.69	38.6	<0.2	<10	230	0.73	0.18	0.22	0.12	11.90	17.3	71
DA1900		0.69	0.0049	0.15	2.71	49.5	<0.2	<10	250	0.91	0.16	0.35	0.12	10.15	17.5	74
DA1950		0.58	0.0038	0.16	2.76	33.1	<0.2	<10	280	0.81	0.14	0.28	0.18	11.75	17.7	77



ALS Canada Ltd.
 2103 Dollarton Hwy
 North Vancouver BC V7H 0A7
 Phone: 604 984 0221 Fax: 604 984 0218 www.alsglobal.com

To: 18526 YUKON INC
 BOX 11250
 WHITEHORSE YT Y1A 6N4

Page: 2 - B
 Total # Pages: 8 (A - D)
 Plus Appendix Pages
 Finalized Date: 23-JUL-2013
 Account: YUKOIN

Project: CLIFF 2013

CERTIFICATE OF ANALYSIS WH13120347

Sample Description	Method Analyte Units LOR	ME-MS41	ME-MS41	ME-MS41	ME-MS41	ME-MS41	ME-MS41	ME-MS41	ME-MS41	ME-MS41	ME-MS41	ME-MS41	ME-MS41	ME-MS41	ME-MS41	
		Cs ppm	Cu ppm	Fe %	Ga ppm	Ge ppm	Hf ppm	Hg ppm	In ppm	K %	La ppm	Li ppm	Mg %	Mn ppm	Mo ppm	Na %
DA0000		3.23	55.3	4.13	10.25	0.10	0.03	0.02	0.045	0.52	8.4	42.7	1.08	568	1.17	0.02
DA0050		2.17	37.8	3.49	7.98	0.10	0.05	0.01	0.034	0.35	9.0	27.0	0.91	460	0.82	0.02
DA0100		3.26	40.0	3.82	9.20	0.09	0.02	0.03	0.042	0.48	7.6	30.7	0.99	456	1.13	0.02
DA0150		2.32	34.7	3.32	7.94	0.12	0.04	0.01	0.036	0.53	8.0	25.6	0.89	435	0.73	0.02
DA0200		3.55	53.9	4.06	10.40	0.11	0.02	0.02	0.049	0.67	7.7	39.1	1.08	557	1.14	0.02
DA0250		3.12	44.1	4.07	9.60	0.08	0.02	0.10	0.049	0.40	8.3	25.6	0.97	682	2.41	0.02
DA0300		3.30	48.7	4.11	9.72	0.10	0.02	0.03	0.049	0.52	7.5	35.1	1.04	563	1.27	0.02
DA0350		2.89	47.5	3.85	8.39	0.13	0.04	0.02	0.042	0.58	8.5	38.8	0.99	578	1.01	0.02
DA0400		2.62	38.3	3.45	7.82	0.11	0.02	0.03	0.040	0.45	7.3	26.6	0.86	444	1.13	0.02
DA0450		3.05	54.7	4.04	9.45	0.10	0.02	0.04	0.045	0.41	8.8	28.9	0.99	666	1.65	0.02
DA0500		2.78	41.9	3.73	9.02	0.10	0.02	0.02	0.043	0.45	8.9	29.7	0.91	477	1.27	0.02
DA0550		3.22	51.5	4.30	10.75	0.10	0.03	0.03	0.047	0.56	8.1	40.3	1.30	744	1.28	0.03
DA0600		3.26	56.2	4.54	10.40	0.11	0.02	0.05	0.050	0.53	8.1	37.7	1.15	862	1.61	0.02
DA0650		3.05	46.5	3.91	8.68	0.13	0.03	0.01	0.044	0.76	6.8	34.7	1.03	544	0.96	0.02
DA0700		2.95	43.2	4.20	9.60	0.09	0.03	0.05	0.047	0.42	8.3	33.3	1.04	513	1.40	0.02
DA0750		2.63	41.1	3.83	8.60	0.12	0.03	0.02	0.043	0.65	6.3	31.9	1.01	499	0.86	0.02
DA0800		2.51	44.1	3.80	9.22	0.08	<0.02	0.02	0.038	0.59	5.3	30.5	0.98	450	1.09	0.02
DA0850		3.08	47.8	4.13	9.75	0.11	<0.02	0.02	0.042	1.01	4.8	33.0	1.10	507	0.88	0.02
DA0900		2.54	40.9	3.70	8.79	0.07	0.02	0.02	0.041	0.71	5.1	29.3	1.00	427	0.92	0.02
DA0950		2.50	40.5	3.68	8.65	0.08	<0.02	0.02	0.034	0.66	5.7	28.2	1.00	416	0.91	0.02
DA1000		3.99	45.6	4.48	11.95	0.13	0.06	0.01	0.056	1.35	4.3	32.1	1.36	516	0.65	0.02
DA1050		3.57	45.7	4.40	11.25	0.13	<0.02	0.02	0.047	1.22	4.6	36.6	1.26	487	0.78	0.02
DA1100		3.10	39.2	3.99	10.15	0.13	0.04	0.01	0.048	1.17	6.0	28.0	1.18	379	0.52	0.02
DA1150		3.58	42.6	4.13	10.50	0.14	0.03	0.01	0.046	1.30	5.8	35.8	1.21	430	0.52	0.02
DA1200		3.25	46.4	4.02	9.84	0.12	0.02	0.01	0.042	1.08	6.8	36.0	1.16	432	0.59	0.02
DA1250		3.36	43.6	3.82	9.46	0.10	0.02	0.01	0.041	1.06	6.7	34.2	1.17	380	0.55	0.02
DA1300		3.50	49.3	4.01	10.20	0.12	0.03	0.01	0.042	1.11	6.8	41.0	1.27	422	0.63	0.03
DA1350		3.72	50.7	4.25	10.80	0.15	0.04	0.01	0.048	1.21	6.2	43.3	1.26	476	0.70	0.02
DA1400		3.04	40.8	3.74	9.58	0.13	0.02	0.01	0.042	1.01	5.3	35.7	1.07	447	0.60	0.02
DA1450		3.33	53.4	4.25	10.50	0.11	0.02	0.01	0.044	0.96	7.3	35.2	1.11	490	0.89	0.03
DA1500		2.42	43.8	3.66	8.73	0.08	0.02	0.03	0.041	0.63	7.5	34.3	0.97	470	0.95	0.02
DA1550		1.77	31.6	3.36	7.47	<0.05	<0.02	0.04	0.030	0.38	5.8	22.0	0.90	663	1.15	0.02
DA1600		2.75	39.6	4.10	9.34	0.06	0.02	0.04	0.042	0.44	6.2	37.7	1.14	501	1.00	0.02
DA1650		2.36	42.6	3.79	7.82	0.08	<0.02	0.03	0.034	0.47	6.2	33.7	1.08	420	0.99	0.02
DA1700		2.54	42.1	3.89	9.01	0.09	0.03	0.01	0.035	0.69	6.8	33.0	1.34	533	0.66	0.03
DA1750		2.20	37.0	3.59	7.87	0.08	0.02	0.02	0.036	0.58	5.8	30.0	0.99	461	0.71	0.02
DA1800		2.29	41.6	3.86	8.20	0.06	0.02	0.04	0.034	0.55	6.5	28.9	0.97	471	1.07	0.02
DA1850		2.73	42.9	4.17	9.27	0.07	<0.02	0.03	0.044	0.63	5.5	35.5	1.07	520	1.18	0.02
DA1900		2.99	45.3	4.17	9.26	0.08	<0.02	0.02	0.039	0.74	4.9	41.5	1.10	620	0.90	0.02
DA1950		2.77	39.3	3.98	9.04	0.10	0.02	0.11	0.035	0.78	5.4	37.0	1.10	525	0.82	0.02

***** See Appendix Page for comments regarding this certificate *****



ALS Canada Ltd.
 2103 Dollarton Hwy
 North Vancouver BC V7H 0A7
 Phone: 604 984 0221 Fax: 604 984 0218 www.alsglobal.com

To: 18526 YUKON INC
 BOX 11250
 WHITEHORSE YT Y1A 6N4

Page: 2 - C
 Total # Pages: 8 (A - D)
 Plus Appendix Pages
 Finalized Date: 23-JUL-2013
 Account: YUKOIN

Project: CLIFF 2013

CERTIFICATE OF ANALYSIS WH13120347

Sample Description	Method Analyte Units LOR	ME-MS41	ME-MS41	ME-MS41	ME-MS41	ME-MS41	ME-MS41	ME-MS41	ME-MS41	ME-MS41	ME-MS41	ME-MS41	ME-MS41	ME-MS41	ME-MS41	
		Nb ppm	Ni ppm	P ppm	Pb ppm	Rb ppm	Re ppm	S %	Sb ppm	Sc ppm	Se ppm	Sn ppm	Sr ppm	Ta ppm	Te ppm	Th ppm
DA0000		3.15	49.1	950	6.9	41.8	<0.001	0.05	0.34	9.5	0.7	1.0	27.7	<0.01	0.06	1.4
DA0050		2.28	38.7	780	5.7	28.7	<0.001	0.02	0.31	7.6	0.6	0.8	22.7	<0.01	0.03	2.2
DA0100		2.36	39.0	660	6.3	42.8	<0.001	0.06	0.32	7.8	0.6	1.0	23.8	<0.01	0.05	0.7
DA0150		1.69	36.7	1030	4.0	37.8	<0.001	0.02	0.24	8.2	0.6	0.8	26.0	<0.01	0.04	1.7
DA0200		2.99	50.2	1090	5.8	48.2	<0.001	0.04	0.27	10.4	0.7	1.1	24.7	<0.01	0.05	1.5
DA0250		2.50	37.4	1060	8.9	44.6	<0.001	0.09	0.76	6.1	1.0	1.0	25.7	<0.01	0.07	0.5
DA0300		2.74	45.2	690	6.4	43.9	<0.001	0.04	0.37	8.7	0.7	1.1	26.6	<0.01	0.05	0.9
DA0350		2.18	48.1	1360	5.2	41.1	<0.001	0.03	0.32	9.0	0.7	0.9	27.4	<0.01	0.04	1.8
DA0400		2.62	37.3	530	5.8	36.3	<0.001	0.04	0.39	6.8	0.6	0.9	20.0	<0.01	0.05	0.9
DA0450		2.61	45.1	950	7.4	40.2	<0.001	0.09	0.53	7.2	0.9	0.9	40.7	<0.01	0.06	0.7
DA0500		2.37	39.6	590	7.0	37.7	<0.001	0.04	0.43	7.3	0.7	0.9	21.8	<0.01	0.04	0.8
DA0550		2.67	50.6	970	6.8	42.9	<0.001	0.06	0.35	8.8	0.7	0.9	40.2	<0.01	0.05	0.9
DA0600		3.05	52.1	1220	8.3	44.6	<0.001	0.07	0.47	8.8	0.8	1.1	32.3	<0.01	0.08	1.0
DA0650		2.06	45.1	1360	4.8	46.6	<0.001	0.02	0.29	9.6	0.6	1.0	26.4	<0.01	0.05	1.5
DA0700		2.78	42.1	650	7.7	38.8	<0.001	0.05	0.39	7.4	0.7	1.0	24.2	<0.01	0.06	0.9
DA0750		1.91	40.1	1330	5.1	40.1	<0.001	0.02	0.25	8.8	0.6	0.8	23.5	<0.01	0.04	1.4
DA0800		2.76	40.4	570	5.9	42.9	<0.001	0.04	0.29	8.1	0.6	1.2	20.9	<0.01	0.06	0.7
DA0850		2.68	43.7	1010	4.9	54.2	<0.001	0.03	0.21	10.9	0.5	1.3	21.1	<0.01	0.07	0.9
DA0900		2.65	38.6	690	4.7	45.5	0.001	0.04	0.22	8.8	0.9	1.1	23.8	<0.01	0.05	0.8
DA0950		2.57	36.5	500	4.8	43.3	<0.001	0.04	0.23	8.5	0.8	1.1	19.8	<0.01	0.05	0.7
DA1000		0.96	45.7	940	5.3	69.2	<0.001	0.02	0.12	15.1	0.6	1.6	32.7	<0.01	0.08	1.3
DA1050		2.10	42.9	700	5.2	63.7	<0.001	0.03	0.11	13.5	0.5	1.5	29.8	<0.01	0.05	1.0
DA1100		0.93	35.3	840	4.3	55.0	<0.001	0.01	0.14	12.1	0.6	1.2	25.2	<0.01	0.06	1.7
DA1150		1.14	43.0	890	4.5	62.1	<0.001	0.01	0.12	12.9	0.4	1.3	23.6	<0.01	0.06	1.6
DA1200		1.17	43.7	790	4.6	54.0	<0.001	0.02	0.17	11.7	0.3	1.3	25.0	<0.01	0.05	1.7
DA1250		1.42	44.5	890	4.0	56.7	<0.001	0.01	0.12	11.6	0.6	1.3	22.2	<0.01	0.04	1.7
DA1300		1.01	48.2	1040	4.0	58.0	<0.001	0.01	0.13	12.4	0.5	1.3	27.1	<0.01	0.06	2.0
DA1350		0.91	48.8	1120	4.5	62.9	<0.001	0.01	0.17	13.2	0.5	1.4	31.5	<0.01	0.04	1.7
DA1400		1.05	39.9	790	4.9	52.4	<0.001	0.02	0.21	11.2	0.4	1.3	22.1	<0.01	0.06	1.4
DA1450		1.17	48.2	750	6.9	51.1	0.001	0.05	0.68	11.2	0.6	1.3	40.8	<0.01	0.07	1.8
DA1500		2.70	42.0	440	6.0	38.0	<0.001	0.04	0.36	8.6	0.7	1.1	18.3	<0.01	0.05	1.3
DA1550		1.77	31.8	710	6.4	28.3	<0.001	0.06	0.46	5.0	0.4	0.9	35.5	<0.01	0.05	0.4
DA1600		3.16	40.4	450	5.9	33.5	<0.001	0.04	0.41	8.8	0.6	1.1	18.4	<0.01	0.07	0.7
DA1650		2.37	39.1	490	5.5	32.7	<0.001	0.04	0.27	6.6	0.4	0.9	22.1	<0.01	0.05	0.7
DA1700		1.75	46.5	810	4.5	38.7	<0.001	0.01	0.22	8.3	0.5	1.0	42.0	<0.01	0.04	1.4
DA1750		2.56	39.5	450	4.8	34.5	0.001	0.02	0.24	7.6	0.4	0.9	19.6	<0.01	0.05	1.1
DA1800		2.49	38.3	810	5.5	36.0	0.001	0.06	0.30	6.8	0.8	1.0	39.4	<0.01	0.05	0.8
DA1850		2.88	42.4	590	6.1	41.1	<0.001	0.05	0.27	7.8	0.5	1.0	26.2	<0.01	0.06	0.7
DA1900		2.61	43.5	910	5.0	43.2	<0.001	0.02	0.18	9.4	0.9	1.1	30.7	<0.01	0.05	1.0
DA1950		3.06	43.3	680	4.8	46.6	<0.001	0.02	0.19	9.0	0.6	1.1	27.3	<0.01	0.05	1.0



ALS Canada Ltd.
 2103 Dollarton Hwy
 North Vancouver BC V7H 0A7
 Phone: 604 984 0221 Fax: 604 984 0218 www.alsglobal.com

To: 18526 YUKON INC
 BOX 11250
 WHITEHORSE YT Y1A 6N4

Page: 2 - D
 Total # Pages: 8 (A - D)
 Plus Appendix Pages
 Finalized Date: 23-JUL-2013
 Account: YUKOIN

Project: CLIFF 2013

CERTIFICATE OF ANALYSIS WH13120347

Sample Description	Method Analyte Units LOR	ME-MS41	ME-MS41	ME-MS41	ME-MS41	ME-MS41	ME-MS41	ME-MS41	ME-MS41	Au-OG43
		Ti %	Ti ppm	U ppm	V ppm	W ppm	Y ppm	Zn ppm	Zr ppm	Au ppm
		0.005	0.02	0.05	1	0.05	0.05	2	0.5	0.01
DA0000		0.204	0.29	0.63	121	0.26	6.38	91	0.7	
DA0050		0.184	0.22	0.54	103	0.20	5.80	77	1.7	
DA0100		0.190	0.29	0.63	118	0.23	4.82	79	<0.5	
DA0150		0.181	0.23	0.46	101	0.17	7.08	71	1.1	
DA0200		0.227	0.33	0.56	128	0.28	5.83	88	<0.5	
DA0250		0.165	0.25	0.71	118	0.23	6.30	91	<0.5	
DA0300		0.209	0.29	0.57	127	0.23	5.06	84	<0.5	
DA0350		0.201	0.29	0.56	114	0.22	7.39	84	1.0	
DA0400		0.178	0.25	0.49	103	0.21	4.88	72	0.5	
DA0450		0.174	0.27	0.68	117	0.25	7.16	90	<0.5	
DA0500		0.181	0.28	0.72	112	0.22	6.57	79	0.5	
DA0550		0.200	0.28	0.57	122	0.23	6.66	91	0.6	
DA0600		0.210	0.28	0.62	130	0.25	6.07	108	0.6	
DA0650		0.224	0.31	0.46	121	0.23	6.59	89	0.5	
DA0700		0.198	0.28	0.65	122	0.23	4.78	90	0.8	
DA0750		0.208	0.27	0.45	115	0.19	6.11	88	0.5	
DA0800		0.187	0.29	0.47	109	0.20	4.03	76	0.6	
DA0850		0.240	0.33	0.46	126	0.22	5.72	88	0.5	
DA0900		0.200	0.30	0.46	110	0.18	4.42	77	0.6	
DA0950		0.192	0.28	0.50	109	0.18	4.93	76	0.6	
DA1000		0.293	0.43	0.41	145	0.29	5.66	96	2.3	
DA1050		0.272	0.40	0.52	140	0.22	5.95	93	0.8	
DA1100		0.254	0.34	0.49	129	0.19	5.43	92	2.0	
DA1150		0.268	0.39	0.50	131	0.20	5.92	87	1.3	
DA1200		0.228	0.34	0.51	122	0.20	6.26	78	0.9	
DA1250		0.193	0.35	0.53	115	0.23	6.04	60	0.8	
DA1300		0.214	0.37	0.60	123	0.28	6.51	74	1.3	
DA1350		0.232	0.39	0.55	126	0.27	7.14	84	1.4	
DA1400		0.224	0.34	0.46	109	0.25	5.70	83	0.8	
DA1450		0.234	0.34	0.56	113	0.23	7.33	94	1.0	
DA1500		0.184	0.25	0.74	97	0.21	7.27	77	0.8	
DA1550		0.129	0.18	0.46	88	0.17	4.42	72	0.5	
DA1600		0.202	0.25	0.58	113	0.19	4.64	91	0.6	
DA1650		0.166	0.23	0.53	98	0.20	3.51	79	<0.5	
DA1700		0.204	0.29	0.42	99	0.22	5.77	78	1.2	
DA1750		0.186	0.24	0.45	98	0.21	4.38	73	0.8	
DA1800		0.176	0.23	0.63	106	0.23	5.14	76	0.6	
DA1850		0.196	0.27	0.47	114	0.23	3.70	82	0.6	
DA1900		0.218	0.25	0.41	114	0.21	5.31	85	0.5	
DA1950		0.226	0.30	0.40	114	0.20	4.65	86	0.7	



ALS Canada Ltd.
 2103 Dollarton Hwy
 North Vancouver BC V7H 0A7
 Phone: 604 984 0221 Fax: 604 984 0218 www.alsglobal.com

To: 18526 YUKON INC
 BOX 11250
 WHITEHORSE YT Y1A 6N4

Page: 3 - A
 Total # Pages: 8 (A - D)
 Plus Appendix Pages
 Finalized Date: 23-JUL-2013
 Account: YUKOIN

Project: CLIFF 2013

CERTIFICATE OF ANALYSIS WH13120347

Sample Description	Method Analyte Units LOR	WEI-21 Recvd Wt. kg	Au-ST43 Au ppm	ME-MS41 Ag ppm	ME-MS41 Al %	ME-MS41 As ppm	ME-MS41 Au ppm	ME-MS41 B ppm	ME-MS41 Ba ppm	ME-MS41 Be ppm	ME-MS41 Bi ppm	ME-MS41 Ca %	ME-MS41 Cd ppm	ME-MS41 Ce ppm	ME-MS41 Co ppm	ME-MS41 Cr ppm
DA2000		0.95	0.0092	0.11	2.61	62.7	<0.2	<10	230	0.58	0.17	0.28	0.13	14.70	17.7	73
DA2050		0.87	0.0053	0.08	2.56	35.6	<0.2	<10	240	0.58	0.15	0.22	0.09	10.95	14.1	71
DA2100		0.61	0.0372	0.08	2.81	44.1	<0.2	<10	290	0.73	0.18	0.19	0.08	10.65	16.2	80
DA2150		0.74	0.0384	0.07	2.45	141.0	<0.2	<10	230	0.75	0.27	0.31	0.20	9.78	17.0	66
DB0000		0.73	0.0107	0.27	3.35	57.5	<0.2	<10	350	1.26	0.17	0.25	0.15	9.66	18.8	87
DB0050		0.68	0.0054	0.10	2.15	35.5	<0.2	<10	210	0.60	0.14	0.17	0.09	9.99	12.3	61
DB0100		0.72	0.0056	0.05	2.37	47.3	<0.2	<10	250	0.61	0.14	0.19	0.15	12.80	15.4	67
DB0150		0.61	0.0103	0.14	2.26	80.7	0.2	<10	210	0.56	0.13	0.22	0.10	11.05	13.7	62
DB0200		0.73	0.0060	0.06	2.79	40.5	<0.2	<10	270	0.69	0.14	0.27	0.09	14.00	16.3	73
DB0250		0.70	0.0072	0.13	2.83	55.1	<0.2	<10	210	0.69	0.19	0.16	0.28	19.60	20.7	70
DB0300		0.70	0.0064	0.33	3.96	55.7	<0.2	<10	450	1.05	0.20	0.09	0.19	14.00	20.0	98
DB0350		0.66	0.0035	0.42	2.64	53.6	<0.2	<10	160	0.60	0.17	0.19	0.21	14.85	16.7	66
DB0400		0.67	0.0722	0.23	2.53	86.3	<0.2	<10	200	0.60	0.15	0.18	0.23	17.35	20.1	64
DB0450		0.61	0.0169	0.09	2.93	135.0	<0.2	<10	260	1.23	0.14	0.24	0.17	15.20	25.7	73
DB0500		0.71	0.0100	0.22	2.94	56.2	<0.2	<10	240	0.84	0.14	0.23	0.15	15.30	19.4	75
DB0550		0.60	0.0069	0.09	3.29	168.0	<0.2	<10	430	1.48	0.18	0.22	0.11	9.29	19.1	85
DB0600		0.68	>0.1000	0.24	3.62	312	0.2	<10	420	1.86	0.22	0.16	0.21	10.25	31.4	97
DB0650		0.59	0.0346	0.08	3.51	122.5	<0.2	<10	390	1.05	0.21	0.07	0.09	9.55	23.3	97
DB0700		0.71	0.0396	0.07	3.34	43.3	<0.2	<10	300	0.84	0.14	0.11	0.11	13.80	18.1	84
DB0750		0.71	0.0079	0.04	4.25	31.9	<0.2	<10	410	2.17	0.19	0.09	0.12	11.90	23.8	101
DB0800		0.72	0.0131	0.02	3.02	34.3	<0.2	<10	480	0.58	0.12	0.22	0.10	12.05	18.1	87
DB0850		0.75	0.0282	0.03	3.28	36.4	<0.2	<10	370	0.63	0.14	0.14	0.05	11.30	16.1	90
DB0900		0.66	0.0226	0.11	3.56	45.7	<0.2	<10	400	0.73	0.17	0.13	0.10	12.20	18.7	87
DB0950		0.69	0.0239	0.09	3.55	93.2	<0.2	<10	540	1.10	0.20	0.34	0.13	11.40	20.0	98
DB1000		0.73	0.0102	0.10	2.74	36.4	<0.2	<10	320	0.61	0.16	0.25	0.08	12.95	17.4	75
DB1050		0.73	0.0090	0.10	2.76	46.3	<0.2	<10	330	0.62	0.15	0.21	0.12	12.00	17.4	76
DB1100		0.78	0.0042	0.17	2.85	33.8	<0.2	<10	300	0.66	0.18	0.21	0.11	14.85	17.6	69
DB1150		0.86	0.0050	0.17	2.70	37.7	<0.2	<10	270	0.76	0.17	0.23	0.11	14.15	18.7	69
DB1200		0.83	0.0114	0.15	2.80	53.7	<0.2	<10	310	0.75	0.16	0.33	0.11	12.00	19.8	67
DB1250		0.84	0.0503	0.09	2.27	29.6	<0.2	<10	250	0.59	0.13	0.38	0.18	16.25	15.3	57
DB1300		0.72	0.0056	0.10	2.58	25.0	<0.2	<10	250	0.66	0.15	0.22	0.11	14.35	17.3	67
DB1350		0.73	0.0091	0.08	2.50	26.8	<0.2	<10	220	0.73	0.14	0.20	0.15	13.65	18.9	64
DB1400		0.80	0.0109	0.12	3.64	64.3	<0.2	<10	370	0.79	0.14	0.60	0.19	17.45	26.2	130
DB1450		0.61	0.0042	0.18	2.91	22.3	<0.2	<10	310	1.03	0.19	0.29	0.10	15.35	20.1	74
DB1500		0.73	0.0065	0.10	2.94	25.7	<0.2	<10	300	1.28	0.19	0.32	0.14	15.10	22.4	72
DB1550		0.79	0.0070	0.09	2.56	25.8	<0.2	<10	240	0.68	0.13	0.27	0.15	15.00	18.3	63
DB1600		0.71	0.0099	0.06	2.39	16.7	<0.2	<10	220	0.54	0.11	0.26	0.24	21.9	16.0	57
DB1650		0.72	0.0077	0.08	3.41	41.3	<0.2	<10	320	1.22	0.13	0.46	0.15	13.20	27.4	68
DB1700		0.68	0.0043	0.11	2.70	24.3	<0.2	<10	280	0.80	0.14	0.29	0.12	15.95	20.0	62
DB1750		0.68	0.0084	0.10	2.86	21.9	<0.2	<10	310	0.85	0.15	0.26	0.17	14.75	18.0	67



ALS Canada Ltd.
 2103 Dollarton Hwy
 North Vancouver BC V7H 0A7
 Phone: 604 984 0221 Fax: 604 984 0218 www.alsglobal.com

To: 18526 YUKON INC
 BOX 11250
 WHITEHORSE YT Y1A 6N4

Page: 3 - B
 Total # Pages: 8 (A - D)
 Plus Appendix Pages
 Finalized Date: 23-JUL-2013
 Account: YUKOIN

Project: CLIFF 2013

CERTIFICATE OF ANALYSIS WH13120347

Sample Description	Method Analyte Units LOR	ME-MS41	ME-MS41	ME-MS41	ME-MS41	ME-MS41	ME-MS41	ME-MS41	ME-MS41	ME-MS41	ME-MS41	ME-MS41	ME-MS41	ME-MS41	ME-MS41	
		Cs ppm	Cu ppm	Fe %	Ga ppm	Ge ppm	Hf ppm	Hg ppm	In ppm	K %	La ppm	Li ppm	Mg %	Mn ppm	Mo ppm	Na %
DA2000		2.59	43.8	3.86	8.59	0.08	0.02	0.02	0.035	0.47	7.1	31.7	1.10	481	0.90	0.02
DA2050		2.54	36.6	3.70	8.32	0.06	0.02	0.02	0.036	0.52	5.4	30.0	1.06	376	0.85	0.02
DA2100		2.84	41.8	4.08	9.41	0.07	<0.02	0.02	0.039	0.58	5.1	33.3	1.11	439	0.99	0.02
DA2150		2.37	47.0	3.85	8.23	0.07	0.02	0.02	0.044	0.54	4.7	33.9	0.96	429	0.93	0.02
DB0000		3.49	50.7	4.64	10.65	0.13	<0.02	0.02	0.048	1.01	4.3	48.7	1.28	542	0.95	0.02
DB0050		2.26	31.1	3.51	7.91	0.07	<0.02	0.02	0.031	0.71	4.6	27.9	0.94	384	0.72	0.02
DB0100		2.57	36.1	3.77	8.25	0.09	<0.02	0.02	0.038	0.67	5.4	35.5	1.03	408	0.78	0.02
DB0150		2.26	35.4	3.58	7.76	0.09	0.02	0.01	0.030	0.69	5.3	29.3	1.01	410	0.80	0.02
DB0200		2.61	40.5	4.05	9.08	0.09	0.02	0.01	0.033	0.72	6.6	33.1	1.13	482	0.77	0.02
DB0250		2.57	42.2	3.95	9.39	0.10	0.02	0.02	0.044	0.62	7.2	35.8	1.18	488	0.79	0.02
DB0300		4.32	53.2	5.11	12.70	0.15	<0.02	0.02	0.056	1.35	5.4	43.3	1.51	645	1.03	0.03
DB0350		2.09	36.3	3.83	8.34	0.08	<0.02	0.03	0.035	0.49	5.6	29.8	1.09	505	1.20	0.02
DB0400		2.66	47.0	3.64	8.07	0.08	0.02	0.02	0.049	0.53	6.8	29.4	0.96	512	0.90	0.01
DB0450		3.07	65.5	4.25	8.76	0.12	0.03	0.02	0.049	0.78	6.7	37.8	1.07	644	1.15	0.02
DB0500		2.85	53.3	3.85	8.68	0.08	<0.02	0.03	0.045	0.62	6.4	38.3	1.14	547	0.92	0.02
DB0550		3.60	61.0	5.01	11.00	0.12	<0.02	0.02	0.052	1.08	4.3	45.2	1.09	579	1.18	0.02
DB0600		4.48	79.6	5.31	11.20	0.11	<0.02	0.01	0.062	1.21	4.7	53.6	1.27	777	1.75	0.02
DB0650		4.05	57.7	4.84	11.10	0.11	<0.02	0.01	0.056	1.21	4.4	44.0	1.24	592	0.97	0.01
DB0700		3.26	45.4	4.10	9.77	0.11	0.02	0.02	0.051	1.09	5.5	34.9	1.14	484	0.67	0.02
DB0750		4.60	91.7	5.30	12.10	0.16	<0.02	0.02	0.061	1.32	5.3	46.1	1.33	690	1.03	0.02
DB0800		3.32	44.7	4.21	10.10	0.13	0.05	0.02	0.057	1.14	5.9	33.2	1.22	443	0.51	0.01
DB0850		3.41	39.8	4.29	10.75	0.12	0.02	0.02	0.053	1.17	5.5	35.7	1.20	428	0.64	0.01
DB0900		3.43	43.6	4.44	10.05	0.10	0.02	0.02	0.051	1.15	5.0	35.1	1.20	576	0.76	0.02
DB0950		4.04	62.2	4.87	11.45	0.15	0.02	0.02	0.058	1.37	5.6	40.3	1.33	539	0.77	0.02
DB1000		2.77	41.2	3.84	8.93	0.09	0.02	0.02	0.047	0.78	6.3	31.6	1.08	449	0.82	0.02
DB1050		3.02	45.4	3.94	8.70	0.09	<0.02	0.03	0.047	0.91	5.7	32.7	1.06	533	0.92	0.01
DB1100		2.62	44.5	4.03	8.67	0.08	<0.02	0.03	0.044	0.63	6.7	30.5	1.05	542	1.16	0.02
DB1150		2.73	50.2	3.88	9.22	0.08	0.02	0.03	0.042	0.62	6.7	32.3	1.04	508	1.21	0.02
DB1200		2.53	47.9	3.94	8.63	0.09	<0.02	0.03	0.040	0.70	5.6	32.3	1.07	559	1.12	0.02
DB1250		2.08	41.2	3.47	6.86	0.09	0.03	0.02	0.037	0.54	6.6	24.1	0.88	486	0.77	0.02
DB1300		2.47	45.5	3.79	8.16	0.08	0.02	0.02	0.047	0.54	6.1	28.3	1.01	526	1.07	0.02
DB1350		2.43	44.5	3.84	8.00	0.08	<0.02	0.02	0.038	0.53	6.2	28.6	1.02	547	1.03	0.02
DB1400		3.71	67.6	5.09	11.45	0.15	0.05	0.01	0.051	0.81	7.7	44.5	2.42	630	0.80	0.03
DB1450		3.03	58.9	4.33	9.78	0.07	<0.02	0.04	0.044	0.60	7.2	33.7	1.10	603	1.43	0.02
DB1500		3.02	59.6	4.37	9.29	0.08	<0.02	0.03	0.048	0.66	6.7	37.1	1.11	646	1.28	0.02
DB1550		2.35	45.3	3.78	7.68	0.08	0.02	0.03	0.038	0.55	6.7	27.5	1.00	540	0.95	0.02
DB1600		2.01	39.6	3.47	6.98	0.10	0.03	0.02	0.033	0.43	8.9	24.3	0.92	510	0.77	0.02
DB1650		3.22	74.2	4.28	9.67	0.11	0.03	0.02	0.043	0.85	6.4	44.7	1.27	628	1.01	0.03
DB1700		2.55	55.9	3.69	8.37	0.08	0.02	0.02	0.042	0.55	7.1	32.0	0.99	516	1.02	0.02
DB1750		2.51	50.4	3.80	8.22	0.07	0.02	0.02	0.044	0.58	6.4	33.2	1.00	551	0.96	0.02

***** See Appendix Page for comments regarding this certificate *****



ALS Canada Ltd.
 2103 Dollarton Hwy
 North Vancouver BC V7H 0A7
 Phone: 604 984 0221 Fax: 604 984 0218 www.alsglobal.com

To: 18526 YUKON INC
 BOX 11250
 WHITEHORSE YT Y1A 6N4

Page: 3 - C
 Total # Pages: 8 (A - D)
 Plus Appendix Pages
 Finalized Date: 23-JUL-2013
 Account: YUKOIN

Project: CLIFF 2013

CERTIFICATE OF ANALYSIS WH13120347

Sample Description	Method Analyte Units LOR	ME-MS41	ME-MS41	ME-MS41	ME-MS41	ME-MS41	ME-MS41	ME-MS41	ME-MS41	ME-MS41	ME-MS41	ME-MS41	ME-MS41	ME-MS41	ME-MS41	
		Nb ppm	Ni ppm	P ppm	Pb ppm	Rb ppm	Re ppm	S %	Sb ppm	Sc ppm	Se ppm	Sn ppm	Sr ppm	Ta ppm	Te ppm	Th ppm
DA2000		2.05	42.8	960	6.1	36.7	<0.001	0.03	0.31	8.3	0.5	1.0	23.6	<0.01	0.04	1.6
DA2050		2.47	36.2	820	5.3	38.1	<0.001	0.04	0.18	8.0	0.4	1.0	21.0	<0.01	0.05	0.9
DA2100		2.61	41.3	770	6.0	43.1	<0.001	0.05	0.21	8.9	0.5	1.2	20.5	<0.01	0.05	0.7
DA2150		2.22	42.0	1200	5.3	36.7	<0.001	0.03	0.23	8.3	0.6	1.0	22.3	<0.01	0.08	1.1
DB0000		3.67	51.4	680	4.9	55.4	<0.001	0.03	0.16	11.0	0.5	1.2	25.7	<0.01	0.07	0.8
DB0050		2.14	32.6	400	4.5	38.9	<0.001	0.03	0.17	6.8	0.4	0.9	20.8	<0.01	0.05	0.6
DB0100		2.44	39.1	510	5.4	39.7	<0.001	0.03	0.21	7.2	0.6	1.0	22.6	<0.01	0.05	0.7
DB0150		2.46	37.3	550	4.5	37.6	0.001	0.02	0.19	7.7	0.5	0.9	24.8	<0.01	0.05	1.1
DB0200		2.97	42.7	760	5.1	42.0	<0.001	0.02	0.20	9.0	0.6	1.0	25.9	<0.01	0.06	1.2
DB0250		2.62	47.2	340	7.0	39.7	0.001	0.03	0.34	7.6	0.4	1.0	24.5	<0.01	0.06	0.9
DB0300		4.19	48.5	460	5.4	70.5	<0.001	0.07	0.13	13.4	0.7	1.6	23.5	<0.01	0.07	0.9
DB0350		1.71	36.9	740	6.8	29.2	<0.001	0.06	0.43	4.9	0.6	0.9	24.7	<0.01	0.07	0.4
DB0400		1.83	50.0	530	8.5	39.2	0.001	0.03	0.38	7.8	0.8	1.0	21.3	<0.01	0.04	1.1
DB0450		1.86	58.9	860	6.3	47.7	0.001	0.02	0.36	9.8	0.9	1.1	23.7	<0.01	0.05	1.6
DB0500		1.95	49.7	800	5.2	43.3	0.001	0.04	0.28	8.4	0.8	1.0	21.7	<0.01	0.05	0.8
DB0550		3.05	51.0	1000	5.4	57.3	<0.001	0.16	0.28	10.9	1.1	1.2	44.9	<0.01	0.07	0.8
DB0600		1.92	64.1	790	15.1	70.4	<0.001	0.04	0.41	12.8	0.6	1.4	33.4	<0.01	0.06	0.9
DB0650		2.05	56.2	460	6.8	66.1	<0.001	0.04	0.24	12.2	0.8	1.3	32.1	<0.01	0.06	1.0
DB0700		2.50	46.0	590	5.5	55.9	0.001	0.03	0.17	10.5	0.9	1.1	15.3	<0.01	0.05	1.1
DB0750		3.29	66.8	470	5.1	76.3	0.001	0.02	0.15	14.0	0.8	1.5	13.9	0.01	0.06	1.0
DB0800		0.70	42.5	730	4.7	61.4	<0.001	0.01	0.16	12.5	0.4	1.2	20.3	<0.01	0.03	1.4
DB0850		2.28	42.3	610	5.2	62.4	0.001	0.03	0.13	12.0	0.6	1.3	15.7	<0.01	0.04	1.1
DB0900		2.63	46.3	560	5.7	63.9	<0.001	0.04	0.17	11.1	0.4	1.3	17.5	<0.01	0.05	1.1
DB0950		0.74	59.4	1260	6.1	70.7	<0.001	0.01	0.24	14.0	0.6	1.4	26.9	<0.01	0.07	1.4
DB1000		1.95	42.0	890	4.9	51.4	<0.001	0.02	0.20	9.6	0.4	1.1	19.9	<0.01	0.05	1.3
DB1050		2.62	43.8	770	5.7	53.0	<0.001	0.04	0.22	9.1	0.6	1.1	21.8	<0.01	0.05	0.9
DB1100		2.24	42.4	670	6.4	46.0	0.001	0.05	0.26	8.2	0.6	1.1	22.6	<0.01	0.07	0.9
DB1150		2.50	44.8	870	6.0	49.0	<0.001	0.06	0.28	9.2	0.6	1.1	23.9	<0.01	0.05	1.0
DB1200		2.19	44.9	1110	5.5	44.2	0.001	0.06	0.22	8.3	0.8	1.0	31.3	<0.01	0.05	0.9
DB1250		1.65	41.0	1310	4.6	37.6	<0.001	0.03	0.24	7.5	0.6	0.9	25.2	<0.01	0.04	1.5
DB1300		2.12	42.6	570	5.9	41.6	0.001	0.04	0.31	8.0	0.9	1.0	23.1	<0.01	0.06	0.9
DB1350		2.12	43.6	510	5.8	40.0	0.001	0.04	0.29	7.5	0.5	1.0	21.2	<0.01	0.04	0.9
DB1400		1.07	90.6	1780	6.7	55.4	<0.001	0.02	0.20	13.7	0.8	1.1	42.9	<0.01	0.06	1.3
DB1450		2.48	47.6	870	6.9	52.0	0.001	0.07	0.31	9.1	0.7	1.2	30.5	<0.01	0.07	0.8
DB1500		2.44	51.2	1030	6.1	48.7	0.001	0.07	0.27	9.5	1.1	1.2	29.4	<0.01	0.08	1.0
DB1550		1.98	47.1	700	5.4	40.4	0.001	0.04	0.28	7.8	0.6	0.9	24.1	<0.01	0.04	1.3
DB1600		2.09	38.2	600	5.0	32.5	0.001	0.03	0.25	7.4	0.7	1.0	23.7	<0.01	0.03	1.5
DB1650		0.91	72.8	1220	5.3	49.0	<0.001	0.02	0.25	10.4	0.8	1.0	56.4	<0.01	0.04	1.6
DB1700		2.04	50.2	810	7.3	43.3	<0.001	0.03	0.29	8.6	0.8	1.0	27.1	<0.01	0.07	1.3
DB1750		1.99	47.7	810	5.6	41.7	0.001	0.04	0.24	8.7	0.6	1.0	24.5	<0.01	0.05	1.2

***** See Appendix Page for comments regarding this certificate *****



ALS Canada Ltd.
 2103 Dollarton Hwy
 North Vancouver BC V7H 0A7
 Phone: 604 984 0221 Fax: 604 984 0218 www.alsglobal.com

To: 18526 YUKON INC
 BOX 11250
 WHITEHORSE YT Y1A 6N4

Page: 3 - D
 Total # Pages: 8 (A - D)
 Plus Appendix Pages
 Finalized Date: 23-JUL-2013
 Account: YUKOIN

Project: CLIFF 2013

CERTIFICATE OF ANALYSIS WH13120347

Sample Description	Method Analyte Units LOR	ME-MS41	ME-MS41	ME-MS41	ME-MS41	ME-MS41	ME-MS41	ME-MS41	ME-MS41	Au-OG43
		Ti %	Ti ppm	U ppm	V ppm	W ppm	Y ppm	Zn ppm	Zr ppm	Au ppm
		0.005	0.02	0.05	1	0.05	0.05	2	0.5	0.01
DA2000		0.176	0.24	0.61	105	0.22	5.43	82	1.0	
DA2050		0.192	0.25	0.46	109	0.26	4.11	79	0.8	
DA2100		0.194	0.27	0.51	124	0.21	4.16	81	0.5	
DA2150		0.183	0.24	0.49	108	0.18	5.30	80	0.7	
DB0000		0.264	0.35	0.41	132	0.58	3.85	102	<0.5	
DB0050		0.181	0.25	0.39	95	0.20	2.74	77	<0.5	
DB0100		0.175	0.28	0.40	104	0.19	3.43	76	<0.5	
DB0150		0.193	0.24	0.43	96	0.25	3.83	77	0.7	
DB0200		0.218	0.28	0.49	112	0.23	5.15	85	0.8	
DB0250		0.187	0.27	0.55	99	0.22	4.54	86	0.8	
DB0300		0.316	0.47	0.54	155	0.29	4.86	116	0.5	
DB0350		0.137	0.20	0.62	94	0.15	4.78	85	0.5	
DB0400		0.193	0.29	0.48	99	0.18	4.50	81	0.6	
DB0450		0.221	0.32	0.49	116	0.22	5.52	88	0.9	
DB0500		0.195	0.30	0.46	110	0.20	5.23	85	<0.5	
DB0550		0.262	0.34	0.37	141	0.27	4.42	83	<0.5	
DB0600		0.286	0.43	0.46	158	0.19	5.14	112	<0.5	0.17
DB0650		0.272	0.44	0.36	148	0.20	2.79	101	<0.5	
DB0700		0.256	0.37	0.49	131	0.22	4.33	85	0.5	
DB0750		0.342	0.50	0.50	172	0.22	5.01	91	0.6	
DB0800		0.283	0.38	0.40	137	0.17	5.05	98	1.9	
DB0850		0.277	0.39	0.41	141	0.18	3.68	90	0.7	
DB0900		0.267	0.40	0.42	135	0.22	3.20	92	0.8	
DB0950		0.293	0.43	0.45	150	0.20	6.65	102	1.1	
DB1000		0.225	0.34	0.46	113	0.19	4.98	83	0.7	
DB1050		0.237	0.34	0.49	120	0.18	4.69	95	<0.5	
DB1100		0.210	0.30	0.59	115	0.19	4.61	82	0.7	
DB1150		0.211	0.31	0.59	116	0.25	5.60	80	0.7	
DB1200		0.207	0.28	0.47	114	0.18	5.36	83	0.5	
DB1250		0.182	0.25	0.47	100	0.20	6.43	69	1.0	
DB1300		0.202	0.26	0.50	112	0.22	4.41	76	0.6	
DB1350		0.199	0.26	0.43	111	0.23	3.64	78	0.6	
DB1400		0.262	0.39	0.34	135	0.18	7.04	111	1.6	
DB1450		0.219	0.33	0.64	130	0.24	5.67	85	0.6	
DB1500		0.228	0.31	0.54	128	0.24	5.75	86	0.6	
DB1550		0.200	0.27	0.48	111	0.18	4.75	76	0.7	
DB1600		0.188	0.24	0.60	102	0.19	6.68	68	0.9	
DB1650		0.230	0.30	0.55	127	0.17	8.04	94	1.3	
DB1700		0.206	0.28	0.54	109	0.28	5.91	77	0.8	
DB1750		0.208	0.27	0.48	113	0.19	5.04	78	0.8	



ALS Canada Ltd.
 2103 Dollarton Hwy
 North Vancouver BC V7H 0A7
 Phone: 604 984 0221 Fax: 604 984 0218 www.alsglobal.com

To: 18526 YUKON INC
 BOX 11250
 WHITEHORSE YT Y1A 6N4

Page: 4 - A
 Total # Pages: 8 (A - D)
 Plus Appendix Pages
 Finalized Date: 23-JUL-2013
 Account: YUKOIN

Project: CLIFF 2013

CERTIFICATE OF ANALYSIS WH13120347

Sample Description	Method	WEI-21	Au-ST43	ME-MS41	ME-MS41	ME-MS41	ME-MS41	ME-MS41	ME-MS41	ME-MS41	ME-MS41	ME-MS41	ME-MS41	ME-MS41	ME-MS41	
	Analyte	Recvd Wt.	Au	Ag	Al	As	Au	B	Ba	Be	Bi	Ca	Cd	Ce	Co	Cr
Units		kg	ppm	ppm	%	ppm	ppm	ppm	ppm	ppm	ppm	%	ppm	ppm	ppm	ppm
LOR																
DB1800		0.73	0.0087	0.11	2.85	33.5	<0.2	<10	280	0.71	0.16	0.25	0.14	14.35	18.0	71
DB1850		0.68	0.0096	0.09	2.93	70.7	<0.2	<10	250	0.67	0.18	0.28	0.12	14.60	19.6	81
DB1900		0.62	0.0064	0.10	2.69	47.9	<0.2	<10	210	0.66	0.20	0.21	0.12	15.35	16.0	64
DB1950		0.70	0.0046	0.11	2.62	48.4	<0.2	<10	260	0.66	0.19	0.26	0.13	15.45	17.6	65
DB2000		0.75	0.0082	0.14	2.15	34.6	0.2	<10	230	0.52	0.14	0.39	0.16	14.70	14.6	57
DB2050		0.78	0.0377	0.12	2.67	44.2	<0.2	<10	310	0.75	0.19	0.37	0.13	17.20	19.7	70
DB2100		0.68	0.0263	0.12	2.56	42.1	<0.2	<10	290	0.77	0.17	0.37	0.21	15.05	17.5	71
DB2150		0.78	0.0064	0.09	2.72	57.0	<0.2	<10	250	1.11	0.22	0.29	0.13	13.25	23.5	73
DB2200		0.75	0.0209	0.14	2.74	75.0	<0.2	<10	230	1.51	0.20	0.27	0.15	14.25	30.2	81
DC0000		0.81	0.0100	0.09	2.40	73.4	<0.2	<10	270	0.70	0.16	0.33	0.18	11.55	18.2	63
DC0050		0.68	0.0357	0.10	2.59	104.5	<0.2	<10	240	0.69	0.17	0.33	0.24	15.50	21.8	91
DC0100		0.57	0.0132	0.08	2.35	76.6	<0.2	<10	240	0.64	0.15	0.35	0.17	13.90	18.1	66
DC0150		0.44	0.0504	0.05	2.25	83.6	<0.2	<10	170	0.96	0.35	0.27	0.16	13.85	27.9	56
DC0200		0.50	0.0241	0.10	2.39	195.0	<0.2	<10	190	0.84	0.40	0.34	0.44	15.80	37.7	79
DC0250		0.41	0.0082	0.08	2.15	89.8	<0.2	<10	170	0.60	0.17	0.19	0.20	12.80	17.9	56
DC0300		0.53	0.0055	0.09	2.13	48.7	<0.2	<10	170	0.60	0.16	0.19	0.14	12.35	16.4	53
DC0350		0.47	0.0218	0.16	3.05	110.5	<0.2	<10	320	1.67	0.24	0.21	0.17	15.55	30.2	75
DC0400		0.47	0.0068	0.11	2.99	63.5	<0.2	<10	320	1.25	0.21	0.24	0.19	15.45	24.9	74
DC0450		0.58	0.0127	0.19	3.29	63.8	<0.2	<10	340	1.04	0.21	0.33	0.18	16.85	27.7	88
DC0500		0.46	0.0066	0.17	2.09	34.6	<0.2	<10	200	0.70	0.14	0.28	0.19	14.05	16.8	55
DC0550		0.51	0.0107	0.17	2.94	84.0	<0.2	<10	320	1.11	0.22	0.23	0.22	14.30	25.8	77
DC0600		0.42	0.0058	0.14	2.39	42.7	<0.2	<10	190	0.69	0.17	0.18	0.15	12.95	16.7	60
DC0650		0.57	0.0567	0.09	2.43	101.0	<0.2	<10	260	0.94	0.14	0.26	0.14	11.65	24.3	68
DC0700		0.44	0.0026	0.11	2.27	28.7	<0.2	<10	180	0.55	0.21	0.20	0.13	13.80	16.3	62
DC0750		0.42	0.0264	0.08	2.63	47.4	<0.2	<10	160	0.83	0.18	0.13	0.17	14.65	18.7	71
DC0800		0.62	0.0054	0.11	2.54	33.6	<0.2	<10	280	0.66	0.14	0.30	0.14	14.80	18.3	62
DC0850		0.44	0.0180	0.16	2.74	119.5	<0.2	<10	270	1.00	0.18	0.29	0.26	15.05	23.1	72
DC0900		0.71	0.0344	0.12	2.98	166.5	<0.2	<10	330	1.03	0.19	0.43	0.19	13.70	21.0	84
DC0950		0.56	>0.1000	0.45	3.42	327	0.9	<10	280	1.55	0.22	0.19	0.13	10.45	36.6	74
DC1000		0.74	0.0143	0.17	3.47	123.5	<0.2	<10	280	1.40	0.17	0.41	0.10	8.82	22.1	77
DC1050		0.73	0.0088	0.17	2.61	100.5	<0.2	<10	240	1.37	0.17	0.43	0.25	13.45	30.1	66
DC1100		0.63	0.0057	0.17	2.70	32.6	<0.2	<10	330	1.17	0.11	0.45	0.18	9.64	21.2	74
DC1150		0.65	0.0059	0.18	2.57	70.8	<0.2	<10	360	0.53	0.13	0.32	0.09	14.20	17.2	75
DC1200		0.74	0.0494	0.19	2.66	88.6	<0.2	<10	420	0.70	0.16	0.49	0.23	14.10	21.3	76
DC1250		0.76	0.0514	0.07	2.13	81.4	<0.2	<10	240	0.74	0.12	0.39	0.08	10.75	14.8	60
DC1300		0.81	0.0070	0.07	2.79	89.2	<0.2	<10	310	0.63	0.13	0.31	0.10	11.30	16.5	83
DC1350		0.57	0.0040	0.24	2.67	118.5	<0.2	<10	280	0.54	0.17	0.32	0.14	16.10	18.5	77
DC1400		0.88	0.0130	0.14	2.52	62.7	<0.2	<10	320	0.69	0.12	0.38	0.10	15.20	16.6	74
DC1450		0.47	0.0068	0.10	2.46	66.3	<0.2	<10	240	0.52	0.15	0.30	0.08	11.95	15.7	73
DC1500		0.75	0.0119	0.18	2.99	74.2	<0.2	<10	320	0.60	0.16	0.34	0.10	16.25	19.7	80



ALS Canada Ltd.
 2103 Dollarton Hwy
 North Vancouver BC V7H 0A7
 Phone: 604 984 0221 Fax: 604 984 0218 www.alsglobal.com

To: 18526 YUKON INC
 BOX 11250
 WHITEHORSE YT Y1A 6N4

Page: 4 - B
 Total # Pages: 8 (A - D)
 Plus Appendix Pages
 Finalized Date: 23-JUL-2013
 Account: YUKOIN

Project: CLIFF 2013

CERTIFICATE OF ANALYSIS WH13120347

Sample Description	Method	ME-MS41	ME-MS41	ME-MS41	ME-MS41	ME-MS41	ME-MS41	ME-MS41	ME-MS41	ME-MS41	ME-MS41	ME-MS41	ME-MS41	ME-MS41	ME-MS41	ME-MS41
	Analyte	Cs	Cu	Fe	Ga	Ge	Hf	Hg	In	K	La	Li	Mg	Mn	Mo	Na
Units		ppm	ppm	%	ppm	ppm	ppm	ppm	ppm	%	ppm	ppm	%	ppm	ppm	%
LOR		0.05	0.2	0.01	0.05	0.05	0.02	0.01	0.005	0.01	0.2	0.1	0.01	5	0.05	0.01
DB1800		2.60	48.3	3.97	8.42	0.07	0.02	0.03	0.041	0.56	6.9	28.9	1.03	525	1.08	0.02
DB1850		2.80	49.4	4.06	8.78	0.08	0.02	0.02	0.043	0.52	7.0	31.8	1.13	483	1.11	0.02
DB1900		2.48	48.3	3.84	8.49	0.05	<0.02	0.03	0.041	0.36	7.4	28.2	0.97	460	1.37	0.02
DB1950		2.45	46.2	3.90	8.40	0.06	<0.02	0.02	0.039	0.35	7.4	27.1	0.98	518	1.38	0.02
DB2000		2.03	37.9	3.42	6.82	0.08	0.02	0.01	0.036	0.42	7.0	25.3	0.87	377	0.85	0.02
DB2050		2.78	50.9	3.99	9.08	0.07	0.02	0.03	0.041	0.47	8.2	31.6	1.07	523	1.26	0.02
DB2100		2.52	47.7	3.85	8.25	0.08	<0.02	0.02	0.039	0.53	7.1	30.5	1.01	510	1.08	0.02
DB2150		2.68	62.1	4.18	8.56	0.07	<0.02	0.03	0.040	0.50	6.1	42.0	1.04	631	1.39	0.02
DB2200		2.88	70.4	4.33	8.78	0.07	0.02	0.03	0.043	0.52	6.5	43.6	1.11	732	1.55	0.01
DC0000		2.70	50.9	3.65	8.12	0.10	<0.02	0.01	0.041	0.58	5.7	32.6	0.96	429	1.03	0.02
DC0050		3.32	55.1	3.73	8.46	0.08	0.02	0.02	0.038	0.52	7.5	31.9	1.25	517	1.06	0.02
DC0100		2.53	46.6	3.45	7.73	0.09	0.03	0.01	0.038	0.55	7.0	30.3	0.96	386	0.90	0.02
DC0150		2.25	66.1	3.58	7.18	0.07	<0.02	0.01	0.040	0.38	6.9	35.1	0.86	476	1.27	0.01
DC0200		2.67	78.4	4.22	7.98	0.09	0.02	0.02	0.045	0.48	7.9	34.7	1.02	545	1.55	0.02
DC0250		2.17	46.6	3.44	7.11	0.09	0.02	0.02	0.037	0.49	6.2	26.1	0.87	416	0.89	0.01
DC0300		2.10	39.7	3.30	7.09	0.06	<0.02	0.04	0.037	0.38	5.6	24.8	0.83	447	1.13	0.01
DC0350		3.41	76.7	4.74	9.76	0.08	0.02	0.03	0.049	0.63	7.2	41.0	1.12	769	1.78	0.01
DC0400		3.27	60.9	4.42	9.67	0.09	0.02	0.03	0.048	0.72	6.9	38.3	1.12	695	1.39	0.01
DC0450		3.33	64.4	4.55	10.55	0.10	0.02	0.02	0.050	0.76	7.4	40.4	1.52	687	1.09	0.02
DC0500		2.08	44.0	3.14	6.69	0.08	<0.02	0.03	0.034	0.49	6.2	25.1	0.83	428	0.95	0.01
DC0550		3.15	66.6	4.43	9.41	0.09	0.02	0.04	0.048	0.75	6.0	40.2	1.13	626	1.35	0.01
DC0600		2.38	44.1	3.60	7.64	0.07	<0.02	0.04	0.038	0.51	5.5	29.5	0.90	452	1.15	0.01
DC0650		2.82	58.2	3.96	8.04	0.09	0.02	0.02	0.041	0.68	5.9	31.7	0.98	478	1.03	0.01
DC0700		2.64	43.5	3.95	9.03	0.06	<0.02	0.06	0.040	0.37	6.5	26.8	0.90	585	2.09	0.01
DC0750		2.86	62.4	4.05	9.34	0.07	<0.02	0.03	0.043	0.49	6.7	35.5	1.01	396	1.22	0.01
DC0800		2.59	48.5	3.74	8.56	0.09	0.02	0.03	0.040	0.60	6.9	32.9	1.02	499	0.84	0.02
DC0850		2.90	60.0	4.09	8.96	0.10	<0.02	0.04	0.041	0.56	6.3	37.6	1.07	570	1.17	0.02
DC0900		2.99	54.1	4.52	9.92	0.11	<0.02	0.01	0.046	0.76	6.3	40.2	1.28	564	1.00	0.01
DC0950		3.92	101.0	4.83	10.65	0.09	<0.02	0.02	0.047	0.82	4.2	54.3	1.21	706	1.61	0.01
DC1000		3.53	66.3	4.43	11.15	0.08	<0.02	0.02	0.048	0.87	4.1	72.2	1.22	635	1.00	0.03
DC1050		2.93	70.9	4.27	8.37	0.09	0.02	0.03	0.039	0.69	6.6	39.3	1.02	633	1.05	0.02
DC1100		2.31	51.0	3.72	8.47	0.09	<0.02	0.02	0.038	1.00	4.4	33.6	1.11	595	0.72	0.02
DC1150		3.08	44.0	3.74	8.65	0.10	0.02	0.02	0.039	0.84	6.6	35.8	1.16	420	0.61	0.01
DC1200		3.12	54.0	3.92	8.98	0.12	0.02	0.03	0.042	0.99	7.0	35.2	1.13	571	0.86	0.01
DC1250		2.48	43.3	3.28	7.07	0.10	0.02	0.01	0.035	0.73	5.2	30.9	0.86	369	0.72	0.01
DC1300		3.11	45.7	3.91	8.92	0.10	<0.02	0.01	0.041	0.83	5.2	53.1	1.22	390	0.66	0.01
DC1350		2.95	46.8	4.01	9.31	0.07	0.02	0.02	0.038	0.67	7.8	38.3	1.19	355	1.31	0.01
DC1400		2.90	45.9	3.76	8.50	0.10	0.02	0.01	0.041	0.74	7.8	39.7	1.13	434	0.95	0.01
DC1450		3.12	35.5	3.82	9.21	0.09	0.02	0.02	0.039	0.72	6.1	39.3	1.06	453	1.69	0.01
DC1500		3.31	49.9	4.28	9.87	0.10	0.02	0.02	0.044	0.71	7.6	40.3	1.29	475	1.03	0.01

***** See Appendix Page for comments regarding this certificate *****



ALS Canada Ltd.
 2103 Dollarton Hwy
 North Vancouver BC V7H 0A7
 Phone: 604 984 0221 Fax: 604 984 0218 www.alsglobal.com

To: 18526 YUKON INC
 BOX 11250
 WHITEHORSE YT Y1A 6N4

Page: 4 - C
 Total # Pages: 8 (A - D)
 Plus Appendix Pages
 Finalized Date: 23-JUL-2013
 Account: YUKOIN

Project: CLIFF 2013

CERTIFICATE OF ANALYSIS WH13120347

Sample Description	Method	ME-MS41	ME-MS41	ME-MS41	ME-MS41	ME-MS41	ME-MS41	ME-MS41	ME-MS41	ME-MS41	ME-MS41	ME-MS41	ME-MS41	ME-MS41	ME-MS41	
	Analyte	Nb	Ni	P	Pb	Rb	Re	S	Sb	Sc	Se	Sn	Sr	Ta	Te	Th
Units		ppm	ppm	ppm	ppm	ppm	ppm	%	ppm	ppm	ppm	ppm	ppm	ppm	ppm	ppm
LOR		0.05	0.2	10	0.2	0.1	0.001	0.01	0.05	0.1	0.2	0.2	0.2	0.01	0.01	0.2
DB1800		2.20	45.6	900	6.7	41.3	<0.001	0.05	0.30	8.2	0.7	1.0	21.5	<0.01	0.06	1.2
DB1850		2.00	48.6	1160	7.6	39.9	<0.001	0.05	0.36	8.5	0.7	1.0	23.5	<0.01	0.04	1.3
DB1900		2.16	40.3	930	7.3	34.7	<0.001	0.08	0.36	6.9	0.8	0.9	20.5	<0.01	0.06	0.7
DB1950		1.95	41.9	880	7.2	36.9	0.001	0.09	0.36	6.6	0.7	0.9	26.8	<0.01	0.06	0.6
DB2000		1.54	38.9	1350	4.8	34.1	<0.001	0.04	0.22	7.1	0.5	0.9	26.5	<0.01	0.03	1.3
DB2050		2.19	47.4	1120	7.1	44.8	0.001	0.07	0.30	8.4	0.7	1.1	35.7	<0.01	0.06	0.9
DB2100		1.94	44.8	1220	5.8	41.5	0.001	0.06	0.29	8.5	0.7	0.9	30.6	<0.01	0.05	1.1
DB2150		2.05	52.9	1050	7.1	40.1	0.001	0.06	0.39	7.9	0.6	1.0	26.8	<0.01	0.06	0.9
DB2200		2.16	65.2	960	7.0	40.8	<0.001	0.05	0.36	8.9	0.8	0.8	28.5	<0.01	0.07	1.0
DC0000		1.70	48.0	1160	5.9	40.2	<0.001	0.05	0.23	9.8	0.6	0.9	27.0	<0.01	0.05	1.0
DC0050		1.69	60.8	1190	7.2	39.5	<0.001	0.05	0.34	8.9	0.6	0.8	31.4	<0.01	0.05	1.3
DC0100		1.36	46.1	1180	5.0	37.5	<0.001	0.03	0.30	9.3	0.7	0.7	29.8	<0.01	0.04	1.5
DC0150		1.69	62.0	890	8.9	31.3	<0.001	0.03	0.47	7.5	0.6	0.7	22.8	<0.01	0.06	0.9
DC0200		1.31	76.1	1240	13.7	36.7	<0.001	0.04	0.75	9.6	1.1	0.7	38.4	<0.01	0.09	1.8
DC0250		2.15	45.2	530	5.8	33.8	<0.001	0.03	0.35	7.8	0.6	0.7	20.5	<0.01	0.04	1.1
DC0300		1.88	36.0	680	6.3	33.5	<0.001	0.06	0.38	5.7	0.7	0.7	24.2	<0.01	0.05	0.4
DC0350		2.68	66.2	870	7.9	48.2	<0.001	0.11	0.41	10.6	0.6	1.0	29.4	<0.01	0.06	0.8
DC0400		2.77	58.4	810	7.2	50.6	<0.001	0.09	0.34	10.8	0.5	1.0	28.6	<0.01	0.07	0.8
DC0450		2.15	72.9	1030	6.7	51.5	<0.001	0.05	0.28	12.2	0.6	0.9	37.7	<0.01	0.06	1.1
DC0500		2.03	43.4	950	5.0	35.2	<0.001	0.07	0.28	5.7	0.6	0.7	25.7	<0.01	0.04	0.4
DC0550		2.80	60.8	830	7.5	49.3	<0.001	0.08	0.30	10.0	0.6	0.9	32.5	<0.01	0.08	0.7
DC0600		2.35	39.7	640	6.4	37.2	<0.001	0.06	0.33	6.5	0.5	0.8	20.9	<0.01	0.05	0.4
DC0650		1.89	53.0	980	4.7	45.0	<0.001	0.05	0.23	9.9	0.6	0.8	24.3	<0.01	0.05	1.0
DC0700		2.01	36.6	860	10.3	41.5	<0.001	0.08	0.69	5.6	0.7	0.8	26.7	<0.01	0.07	0.4
DC0750		2.59	54.0	450	7.6	41.4	<0.001	0.05	0.42	8.4	0.8	0.9	21.0	<0.01	0.06	0.6
DC0800		1.78	45.8	780	5.0	41.5	<0.001	0.04	0.27	9.8	0.8	0.8	29.1	<0.01	0.06	1.2
DC0850		2.17	52.5	980	6.8	41.5	<0.001	0.09	0.42	7.7	0.9	0.8	39.8	<0.01	0.07	0.5
DC0900		1.21	56.3	1290	7.7	43.9	<0.001	0.03	0.67	11.0	0.7	0.7	44.6	<0.01	0.06	0.9
DC0950		2.03	91.3	620	6.6	50.9	<0.001	0.05	0.39	10.3	0.7	0.9	57.3	<0.01	0.10	0.5
DC1000		2.66	61.2	780	5.7	48.5	<0.001	0.04	0.28	11.1	0.6	1.0	72.5	<0.01	0.08	0.5
DC1050		2.33	76.9	980	6.4	42.1	<0.001	0.05	0.35	9.3	0.7	0.8	52.8	<0.01	0.06	0.8
DC1100		2.66	49.1	1620	5.0	43.3	<0.001	0.05	0.25	10.3	0.6	0.7	46.6	<0.01	0.03	0.7
DC1150		1.80	47.3	640	4.2	49.9	<0.001	0.03	0.18	11.3	0.4	0.9	33.5	<0.01	0.05	1.4
DC1200		2.81	51.3	1190	5.1	54.3	<0.001	0.07	0.28	10.1	0.8	0.9	45.4	<0.01	0.06	0.7
DC1250		1.46	41.1	1170	4.0	41.2	<0.001	0.01	0.20	9.6	0.5	0.7	35.3	<0.01	0.04	1.2
DC1300		1.96	49.2	710	4.3	50.6	<0.001	0.03	0.17	11.4	0.5	0.9	31.6	<0.01	0.05	1.2
DC1350		2.50	51.9	570	6.1	47.1	<0.001	0.04	0.31	9.1	0.4	0.9	38.5	<0.01	0.06	1.1
DC1400		1.83	44.9	920	4.5	47.4	<0.001	0.02	0.18	11.1	0.7	0.8	31.5	<0.01	0.04	1.5
DC1450		3.22	40.1	550	5.0	52.2	<0.001	0.03	0.24	9.8	0.3	0.9	29.8	<0.01	0.07	1.3
DC1500		2.28	50.1	680	5.6	49.5	<0.001	0.03	0.24	11.4	0.5	0.9	38.6	<0.01	0.05	1.3



ALS Canada Ltd.
 2103 Dollarton Hwy
 North Vancouver BC V7H 0A7
 Phone: 604 984 0221 Fax: 604 984 0218 www.alsglobal.com

To: 18526 YUKON INC
 BOX 11250
 WHITEHORSE YT Y1A 6N4

Page: 4 - D
 Total # Pages: 8 (A - D)
 Plus Appendix Pages
 Finalized Date: 23-JUL-2013
 Account: YUKOIN

Project: CLIFF 2013

CERTIFICATE OF ANALYSIS WH13120347

Sample Description	Method Analyte Units LOR	ME-MS41	ME-MS41	ME-MS41	ME-MS41	ME-MS41	ME-MS41	ME-MS41	ME-MS41	Au-OG43
		Ti %	Ti ppm	U ppm	V ppm	W ppm	Y ppm	Zn ppm	Zr ppm	Au ppm
		0.005	0.02	0.05	1	0.05	0.05	2	0.5	0.01
DB1800		0.202	0.27	0.58	117	0.21	4.79	81	0.7	
DB1850		0.193	0.29	0.54	113	0.20	5.79	87	0.8	
DB1900		0.178	0.25	0.58	110	0.21	5.21	81	0.7	
DB1950		0.171	0.22	0.61	113	0.51	5.07	79	0.6	
DB2000		0.176	0.22	0.43	99	0.19	5.81	71	0.8	
DB2050		0.194	0.28	0.61	116	0.21	6.09	83	0.7	
DB2100		0.193	0.26	0.61	114	0.20	6.35	85	0.5	
DB2150		0.185	0.25	0.57	116	0.21	4.94	86	0.5	
DB2200		0.184	0.26	0.62	115	0.24	5.51	90	0.8	
DC0000		0.194	0.25	0.47	105	0.17	6.17	87	0.5	
DC0050		0.178	0.28	0.66	103	0.16	6.76	88	0.9	
DC0100		0.180	0.24	0.51	101	0.16	6.29	76	1.1	
DC0150		0.160	0.22	0.52	96	0.17	6.49	85	0.5	
DC0200		0.170	0.24	0.81	105	0.20	9.08	101	0.9	
DC0250		0.173	0.24	0.49	101	0.18	4.19	73	0.9	
DC0300		0.143	0.22	0.54	94	0.16	3.95	66	0.5	
DC0350		0.211	0.32	0.62	134	0.22	6.44	89	0.6	
DC0400		0.215	0.31	0.62	130	0.22	6.03	86	0.7	
DC0450		0.219	0.32	0.57	124	0.17	7.04	92	0.7	
DC0500		0.145	0.21	0.46	92	0.16	5.49	65	0.5	
DC0550		0.207	0.30	0.57	126	0.27	4.88	94	0.6	
DC0600		0.172	0.23	0.52	102	0.18	3.47	72	0.6	
DC0650		0.208	0.29	0.43	109	0.20	5.50	85	0.7	
DC0700		0.152	0.24	0.61	108	0.20	3.62	88	<0.5	
DC0750		0.186	0.27	0.48	109	0.20	3.95	84	0.6	
DC0800		0.193	0.27	0.52	98	0.21	6.42	81	0.7	
DC0850		0.164	0.28	0.53	106	0.21	6.37	89	<0.5	
DC0900		0.190	0.28	0.48	115	0.19	7.45	95	<0.5	
DC0950		0.210	0.34	0.46	125	0.23	4.85	100	<0.5	0.96
DC1000		0.214	0.32	0.48	126	0.21	7.26	94	<0.5	
DC1050		0.180	0.27	0.51	110	0.16	6.89	108	0.5	
DC1100		0.182	0.27	0.40	104	0.13	7.72	82	<0.5	
DC1150		0.194	0.31	0.58	112	0.18	6.00	76	0.8	
DC1200		0.195	0.32	0.64	119	0.20	7.72	90	0.7	
DC1250		0.188	0.25	0.40	97	0.15	5.76	65	0.8	
DC1300		0.211	0.31	0.40	119	0.20	3.76	83	0.5	
DC1350		0.176	0.27	0.60	112	0.30	4.38	83	0.6	
DC1400		0.208	0.28	0.55	111	0.16	6.45	79	0.7	
DC1450		0.225	0.29	0.45	119	0.21	3.33	78	0.8	
DC1500		0.219	0.31	0.59	124	0.37	6.63	91	0.7	



ALS Canada Ltd.
 2103 Dollarton Hwy
 North Vancouver BC V7H 0A7
 Phone: 604 984 0221 Fax: 604 984 0218 www.alsglobal.com

To: 18526 YUKON INC
 BOX 11250
 WHITEHORSE YT Y1A 6N4

Page: 5 - A
 Total # Pages: 8 (A - D)
 Plus Appendix Pages
 Finalized Date: 23-JUL-2013
 Account: YUKOIN

Project: CLIFF 2013

CERTIFICATE OF ANALYSIS WH13120347

Sample Description	Method Analyte Units LOR	WEI-21	Au-ST43	ME-MS41	ME-MS41	ME-MS41	ME-MS41	ME-MS41	ME-MS41	ME-MS41	ME-MS41	ME-MS41	ME-MS41	ME-MS41	ME-MS41	
		Recvd Wt. kg	Au ppm	Ag ppm	Al %	As ppm	Au ppm	B ppm	Ba ppm	Be ppm	Bi ppm	Ca %	Cd ppm	Ce ppm	Co ppm	Cr ppm
DC1550		0.63	0.0055	0.10	2.40	103.5	<0.2	<10	210	0.57	0.16	0.33	0.15	11.90	15.1	69
DC1600		0.65	0.0049	0.16	2.75	73.2	<0.2	<10	270	0.65	0.15	0.24	0.11	15.15	17.3	76
DC1650		0.48	0.0047	0.11	2.64	65.0	<0.2	<10	300	0.65	0.14	0.32	0.11	15.80	18.0	75
DC1700		0.50	0.0068	0.22	2.60	62.8	<0.2	<10	270	0.72	0.13	0.36	0.12	14.80	18.0	71
DC7000		0.65	0.0211	0.13	2.62	64.0	<0.2	<10	280	1.06	0.23	0.37	0.18	15.05	26.7	69
DC7050		0.59	0.0081	0.13	2.68	35.8	<0.2	<10	280	0.76	0.16	0.31	0.23	15.45	19.4	72
DC7100		0.58	0.0075	0.12	2.47	53.2	<0.2	<10	260	0.76	0.21	0.34	0.16	11.30	19.1	68
DC7150		0.54	0.0090	0.21	3.09	89.8	<0.2	<10	330	0.96	0.26	0.35	0.20	14.85	22.7	79
DC7200		0.60	>0.1000	0.22	2.51	240	<0.2	<10	270	0.86	0.39	0.38	0.67	13.55	31.7	68
DC7250		0.71	0.0825	0.10	2.53	93.1	<0.2	<10	270	0.75	0.17	0.38	0.19	15.25	20.9	74
DC7300		0.52	0.0087	0.10	2.64	69.5	<0.2	<10	290	0.75	0.17	0.40	0.18	15.45	19.0	67
DC7350		0.62	0.0057	0.09	2.30	49.9	<0.2	<10	260	0.71	0.16	0.39	0.16	12.45	16.8	60
DC7400		0.60	0.0085	0.10	2.47	44.1	<0.2	<10	280	0.77	0.17	0.36	0.21	13.05	18.4	63
DC7450		0.46	0.0041	0.07	2.03	30.8	<0.2	<10	230	0.55	0.13	0.37	0.16	10.70	13.1	53
DD000		0.47	0.0113	0.10	2.64	46.6	<0.2	<10	230	0.71	0.19	0.23	0.17	13.45	24.6	67
DD50		0.45	0.0040	0.10	2.36	53.5	<0.2	<10	210	0.71	0.20	0.30	0.11	12.45	17.9	64
DD100		0.44	0.0042	0.07	2.76	30.1	<0.2	<10	260	0.74	0.17	0.24	0.10	11.05	20.7	85
DD150		0.52	0.0081	0.13	2.87	69.0	<0.2	<10	270	0.82	0.20	0.37	0.16	16.35	23.6	73
DD200		0.40	0.0108	0.12	2.56	150.5	<0.2	<10	200	0.78	0.17	0.27	0.24	12.85	21.9	65
DD250		0.57	0.0539	0.12	2.93	202	<0.2	<10	330	0.90	0.22	0.34	0.24	12.65	23.3	76
DD300		0.44	0.0208	0.10	2.59	111.5	<0.2	<10	160	0.63	0.20	0.18	0.16	13.15	15.3	56
DD350		0.37	0.0174	0.06	2.94	93.3	<0.2	<10	270	0.83	0.14	0.23	0.14	13.75	18.4	65
DD400		0.33	0.0099	0.23	2.98	93.5	<0.2	<10	220	0.57	0.16	0.45	0.15	13.95	21.0	95
DD450		0.39	0.0083	0.07	2.54	43.3	<0.2	<10	160	0.54	0.16	0.17	0.12	12.95	13.7	62
DD500		0.44	0.0672	0.15	3.08	221	<0.2	<10	320	1.22	0.23	0.28	0.14	14.80	28.1	93
DD550		0.55	0.0048	0.20	2.51	56.5	<0.2	<10	210	0.63	0.19	0.25	0.19	13.25	16.5	68
DD600		0.40	0.0263	0.12	2.87	150.5	<0.2	<10	260	0.83	0.17	0.30	0.19	15.10	22.7	105
DD0600		0.56	0.0154	0.13	2.91	94.8	<0.2	<10	300	0.76	0.17	0.35	0.26	17.35	21.0	91
DD0650		0.58	0.0125	0.08	2.37	64.5	<0.2	<10	190	0.50	0.14	0.20	0.17	12.60	15.5	66
DD0700		0.60	0.0076	0.12	2.45	40.9	<0.2	<10	240	0.47	0.14	0.21	0.20	17.20	15.2	58
DD0750		0.59	0.0452	0.21	3.62	214	<0.2	<10	380	1.13	0.17	0.56	0.17	11.50	24.6	81
DD0800		0.51	0.0183	0.17	3.38	206	<0.2	<10	360	2.23	0.23	0.41	0.36	13.60	36.7	86
DD0850		0.83	0.0104	0.08	3.07	113.0	<0.2	<10	250	1.20	0.19	0.29	0.17	12.35	21.9	76
DD0900		0.47	0.0312	0.12	2.90	218	<0.2	<10	250	1.03	0.20	0.33	0.29	13.75	22.9	76
DD0950		0.46	0.0256	0.16	2.77	265	<0.2	<10	240	0.95	0.22	0.38	0.13	13.10	23.2	73
DD1000		0.46	0.0127	0.16	2.53	78.0	<0.2	<10	250	0.74	0.19	0.29	0.37	11.55	21.6	68
DD1050		0.41	0.0092	0.16	2.81	134.0	<0.2	<10	270	0.82	0.19	0.33	0.18	11.90	18.8	74
DD1100		0.69	0.0056	0.26	2.53	77.9	<0.2	<10	260	0.61	0.18	0.33	0.08	10.25	12.8	67
DD1150		0.55	0.0047	0.11	2.56	44.6	<0.2	<10	310	0.59	0.16	0.33	0.26	11.05	15.9	69
DD1200		0.48	0.0037	0.14	2.81	59.8	<0.2	<10	230	0.52	0.17	0.28	0.13	13.60	15.4	77



ALS Canada Ltd.
 2103 Dollarton Hwy
 North Vancouver BC V7H 0A7
 Phone: 604 984 0221 Fax: 604 984 0218 www.alsglobal.com

To: 18526 YUKON INC
 BOX 11250
 WHITEHORSE YT Y1A 6N4

Page: 5 - B
 Total # Pages: 8 (A - D)
 Plus Appendix Pages
 Finalized Date: 23-JUL-2013
 Account: YUKOIN

Project: CLIFF 2013

CERTIFICATE OF ANALYSIS WH13120347

Sample Description	Method Analyte Units LOR	ME-MS41	ME-MS41	ME-MS41	ME-MS41	ME-MS41	ME-MS41	ME-MS41	ME-MS41	ME-MS41	ME-MS41	ME-MS41	ME-MS41	ME-MS41	ME-MS41	
		Cs	Cu	Fe	Ga	Ge	Hf	Hg	In	K	La	Li	Mg	Mn	Mo	Na
		ppm	ppm	%	ppm	ppm	ppm	ppm	ppm	%	ppm	ppm	%	ppm	ppm	%
DC1550		2.73	36.3	3.79	8.72	0.08	0.02	0.01	0.037	0.69	5.9	37.0	1.04	389	1.23	0.01
DC1600		3.09	42.6	3.97	9.12	0.10	<0.02	0.01	0.040	0.78	7.1	43.8	1.17	418	0.93	0.01
DC1650		3.03	42.8	3.90	8.66	0.09	0.02	0.01	0.039	0.74	7.2	35.7	1.14	434	0.85	0.01
DC1700		2.87	41.8	3.75	8.35	0.11	0.02	0.01	0.036	0.72	6.8	35.0	1.09	427	0.79	0.01
DC7000		2.97	71.8	4.12	9.00	0.10	<0.02	0.02	0.046	0.58	6.6	41.7	1.08	650	1.31	0.02
DC7050		2.54	51.3	4.02	8.21	0.07	<0.02	0.03	0.041	0.49	6.4	32.0	1.10	564	1.01	0.03
DC7100		2.43	53.6	3.76	7.63	0.08	<0.02	0.02	0.037	0.54	5.2	32.8	1.05	467	0.97	0.02
DC7150		3.12	67.7	4.62	9.74	0.09	<0.02	0.02	0.051	0.65	6.9	36.1	1.24	603	1.39	0.03
DC7200		2.68	71.0	4.17	8.72	0.09	<0.02	0.02	0.082	0.58	6.2	35.3	1.06	657	1.39	0.02
DC7250		2.68	57.2	3.80	8.15	0.09	0.02	0.01	0.038	0.52	7.2	31.7	1.12	460	0.98	0.03
DC7300		2.54	55.3	4.00	8.30	0.07	0.02	0.02	0.037	0.56	7.1	30.9	1.10	503	1.01	0.02
DC7350		2.31	51.3	3.63	7.55	0.07	0.02	0.01	0.036	0.51	5.8	30.2	0.93	423	0.96	0.02
DC7400		2.75	53.8	3.83	8.05	0.09	<0.02	0.01	0.043	0.57	6.2	32.0	1.01	478	1.06	0.02
DC7450		2.18	42.6	3.23	6.84	0.07	0.02	0.01	0.031	0.52	5.1	26.8	0.84	360	0.78	0.02
DD000		3.09	55.9	4.27	8.80	0.07	<0.02	0.02	0.042	0.52	5.8	33.1	1.09	573	1.53	0.02
DD50		2.76	71.0	4.04	8.13	0.06	<0.02	0.03	0.039	0.42	5.9	27.7	0.96	447	1.51	0.02
DD100		3.34	50.4	4.14	8.95	0.07	<0.02	0.03	0.040	0.54	5.1	36.4	1.21	537	1.14	0.02
DD150		2.86	66.0	4.44	8.98	0.06	<0.02	0.02	0.037	0.50	7.0	33.4	1.17	547	1.27	0.03
DD200		2.47	56.4	4.15	7.91	<0.05	<0.02	0.04	0.037	0.34	5.6	32.5	0.99	499	1.30	0.02
DD250		3.32	72.4	4.56	9.43	0.12	0.02	0.01	0.046	0.84	5.7	39.4	1.21	539	1.06	0.02
DD300		2.29	49.4	3.87	8.15	<0.05	<0.02	0.04	0.037	0.32	6.1	26.9	0.91	431	1.37	0.02
DD350		2.56	53.3	4.16	9.20	0.09	<0.02	0.18	0.042	0.56	5.8	34.0	1.19	702	0.85	0.02
DD400		2.21	50.2	4.25	8.93	0.07	<0.02	0.07	0.040	0.39	6.4	27.5	1.62	559	1.32	0.03
DD450		2.26	42.6	3.70	7.73	0.05	0.02	0.04	0.039	0.35	6.0	25.0	0.92	467	1.26	0.02
DD500		3.61	76.2	4.91	10.15	0.07	0.02	0.02	0.045	0.63	6.7	40.5	1.34	648	1.59	0.03
DD550		2.78	45.5	4.03	8.90	0.06	<0.02	0.03	0.038	0.44	6.2	29.1	1.04	566	1.77	0.02
DD600		2.83	59.2	4.21	8.70	0.07	0.02	0.02	0.039	0.43	6.2	33.1	1.30	609	1.22	0.03
DD0600		2.91	61.1	4.35	8.87	0.09	0.02	0.02	0.041	0.63	7.5	33.8	1.31	620	1.14	0.03
DD0650		2.27	41.8	3.59	7.20	0.07	0.02	0.02	0.035	0.55	5.3	29.7	0.99	429	0.84	0.02
DD0700		2.32	42.9	3.63	7.48	0.07	0.03	0.02	0.036	0.44	6.5	27.4	0.96	488	0.78	0.02
DD0750		4.32	91.5	4.95	10.65	0.09	<0.02	0.02	0.045	0.88	5.9	48.4	1.35	709	0.85	0.03
DD0800		4.07	106.0	5.51	10.40	0.08	<0.02	0.02	0.049	0.76	5.9	47.0	1.31	869	1.69	0.02
DD0850		3.28	62.2	4.56	9.60	0.07	<0.02	0.02	0.041	0.59	5.7	36.2	1.15	669	1.35	0.02
DD0900		2.74	73.4	4.61	8.77	<0.05	<0.02	0.03	0.039	0.30	6.5	34.3	1.13	588	1.22	0.02
DD0950		2.74	78.0	4.43	8.84	0.05	<0.02	0.02	0.037	0.38	6.3	34.0	1.09	569	1.24	0.03
DD1000		2.88	48.7	4.22	8.72	<0.05	<0.02	0.03	0.041	0.36	5.4	26.7	0.92	1070	1.64	0.02
DD1050		3.15	65.0	4.36	8.69	0.05	<0.02	0.04	0.039	0.39	5.8	29.6	1.12	592	1.37	0.02
DD1100		2.70	42.6	3.72	8.63	0.07	<0.02	0.02	0.034	0.53	5.1	32.6	1.03	315	0.93	0.02
DD1150		2.78	41.2	3.74	8.42	0.08	<0.02	0.02	0.036	0.70	5.3	30.4	1.04	512	0.97	0.02
DD1200		3.09	38.3	4.31	9.67	0.08	<0.02	0.02	0.038	0.69	6.2	39.3	1.21	392	1.25	0.02



ALS Canada Ltd.
 2103 Dollarton Hwy
 North Vancouver BC V7H 0A7
 Phone: 604 984 0221 Fax: 604 984 0218 www.alsglobal.com

To: 18526 YUKON INC
 BOX 11250
 WHITEHORSE YT Y1A 6N4

Page: 5 - C
 Total # Pages: 8 (A - D)
 Plus Appendix Pages
 Finalized Date: 23-JUL-2013
 Account: YUKOIN

Project: CLIFF 2013

CERTIFICATE OF ANALYSIS WH13120347

Sample Description	Method Analyte Units LOR	ME-MS41	ME-MS41	ME-MS41	ME-MS41	ME-MS41	ME-MS41	ME-MS41	ME-MS41	ME-MS41	ME-MS41	ME-MS41	ME-MS41	ME-MS41	ME-MS41	
		Nb ppm	Ni ppm	P ppm	Pb ppm	Rb ppm	Re ppm	S %	Sb ppm	Sc ppm	Se ppm	Sn ppm	Sr ppm	Ta ppm	Te ppm	Th ppm
DC1550		2.53	40.6	740	5.8	44.2	<0.001	0.04	0.32	8.6	0.4	0.8	31.8	<0.01	0.04	0.9
DC1600		2.60	47.0	430	5.1	48.9	<0.001	0.03	0.23	9.9	0.5	0.9	29.4	<0.01	0.04	1.1
DC1650		2.36	47.7	770	5.0	48.2	<0.001	0.03	0.23	10.0	0.6	0.8	32.5	<0.01	0.05	1.2
DC1700		2.38	47.0	860	4.7	45.4	<0.001	0.02	0.23	9.8	0.5	0.8	32.2	<0.01	0.04	1.3
DC7000		2.06	63.5	1090	8.4	43.8	<0.001	0.05	0.36	9.0	0.6	1.1	31.4	<0.01	0.06	1.0
DC7050		2.21	50.6	770	5.4	37.2	0.001	0.06	0.28	8.3	0.7	1.1	28.1	<0.01	0.04	0.9
DC7100		1.98	51.4	1040	6.3	37.2	<0.001	0.05	0.22	7.4	0.6	1.0	26.7	<0.01	0.03	0.8
DC7150		2.27	58.4	1210	7.0	47.6	<0.001	0.07	0.31	9.1	0.5	1.2	33.0	<0.01	0.06	0.9
DC7200		1.61	66.1	1380	10.8	41.6	0.001	0.04	0.49	9.3	0.8	1.1	31.0	<0.01	0.05	1.3
DC7250		1.67	54.5	1180	6.9	39.0	<0.001	0.04	0.31	8.3	0.6	1.0	35.3	<0.01	0.05	1.7
DC7300		2.01	49.2	1260	6.0	40.0	<0.001	0.05	0.26	8.3	0.3	1.1	34.3	<0.01	0.06	1.2
DC7350		1.96	47.5	1410	4.7	34.9	<0.001	0.05	0.22	7.9	0.6	1.0	27.7	<0.01	0.04	1.1
DC7400		1.84	48.9	1270	5.2	39.5	0.001	0.05	0.21	8.5	0.6	1.2	27.0	<0.01	0.07	1.1
DC7450		1.18	38.5	1410	4.0	34.2	<0.001	0.03	0.17	7.4	0.6	1.0	21.9	<0.01	0.04	1.2
DD000		2.15	54.1	740	7.6	41.5	<0.001	0.06	0.42	7.5	0.5	1.2	25.9	<0.01	0.05	0.7
DD50		2.00	43.1	1060	6.1	40.7	<0.001	0.12	0.31	6.4	0.7	1.0	27.4	<0.01	0.05	0.5
DD100		2.39	49.7	680	5.9	43.5	<0.001	0.07	0.22	8.1	0.5	1.1	25.1	<0.01	0.05	0.6
DD150		1.94	57.7	980	7.2	36.5	<0.001	0.08	0.48	8.0	0.9	1.0	40.9	<0.01	0.07	1.0
DD200		2.01	53.7	920	8.2	27.9	<0.001	0.06	0.71	6.7	0.8	1.0	23.5	<0.01	0.04	0.6
DD250		1.34	61.8	1200	6.7	48.8	<0.001	0.03	0.37	11.0	0.7	1.3	24.8	<0.01	0.06	1.5
DD300		1.94	40.8	780	7.2	28.3	<0.001	0.10	0.48	5.2	0.5	0.9	25.1	<0.01	0.05	0.4
DD350		1.66	52.8	560	5.3	36.0	<0.001	0.04	0.28	8.7	0.7	1.1	24.4	<0.01	0.03	1.1
DD400		2.19	57.9	1260	7.2	32.8	0.001	0.14	0.34	4.6	0.6	0.8	41.4	<0.01	0.03	0.2
DD450		2.02	35.5	680	6.4	35.8	0.001	0.08	0.37	4.8	0.7	1.0	20.3	<0.01	0.04	0.3
DD500		2.53	70.0	710	11.2	48.4	0.001	0.07	0.40	10.0	0.7	1.2	33.0	<0.01	0.07	1.4
DD550		2.24	40.2	950	7.4	42.7	<0.001	0.09	0.43	6.1	0.8	1.1	28.5	<0.01	0.06	0.4
DD600		2.06	64.4	860	6.5	36.1	<0.001	0.07	0.33	7.1	0.6	1.0	29.6	<0.01	0.06	0.5
DD0600		2.35	57.6	1010	6.1	42.9	0.001	0.05	0.32	9.1	0.7	1.1	27.8	<0.01	0.05	1.0
DD0650		2.35	42.1	520	5.1	34.6	0.001	0.05	0.22	6.3	0.3	0.9	19.3	<0.01	0.05	0.7
DD0700		2.29	41.1	440	5.1	32.6	0.001	0.04	0.23	7.3	0.6	1.0	20.4	<0.01	0.04	1.2
DD0750		1.24	72.6	1290	8.8	47.8	<0.001	0.02	0.84	10.7	0.8	1.0	66.1	<0.01	0.08	1.3
DD0800		1.59	90.8	1440	8.7	48.9	0.001	0.06	0.45	10.4	0.8	1.2	53.4	<0.01	0.09	1.0
DD0850		1.99	61.2	1060	7.3	48.1	<0.001	0.06	0.31	6.4	0.3	1.2	30.3	<0.01	0.07	0.3
DD0900		1.47	59.4	950	8.2	30.3	<0.001	0.07	0.42	5.3	0.4	1.0	44.0	<0.01	0.07	0.3
DD0950		1.67	63.1	1020	7.7	35.6	<0.001	0.07	0.41	5.9	0.6	0.9	49.4	<0.01	0.07	0.4
DD1000		1.82	37.7	880	7.2	43.8	<0.001	0.09	0.35	4.9	0.6	1.0	31.6	<0.01	0.06	0.2
DD1050		1.91	48.0	940	6.6	44.4	<0.001	0.08	0.29	6.4	0.7	1.0	32.7	<0.01	0.07	0.4
DD1100		2.00	42.5	1010	5.2	39.8	<0.001	0.05	0.13	6.6	0.4	1.0	28.4	<0.01	0.03	0.4
DD1150		1.93	41.5	920	5.4	45.2	0.001	0.05	0.17	6.2	0.4	1.0	28.3	<0.01	0.04	0.3
DD1200		2.54	42.3	670	6.6	49.8	0.001	0.04	0.28	8.3	0.5	1.1	27.6	<0.01	0.06	1.0



ALS Canada Ltd.
 2103 Dollarton Hwy
 North Vancouver BC V7H 0A7
 Phone: 604 984 0221 Fax: 604 984 0218 www.alsglobal.com

To: 18526 YUKON INC
 BOX 11250
 WHITEHORSE YT Y1A 6N4

Page: 5 - D
 Total # Pages: 8 (A - D)
 Plus Appendix Pages
 Finalized Date: 23-JUL-2013
 Account: YUKOIN

Project: CLIFF 2013

CERTIFICATE OF ANALYSIS WH13120347

Sample Description	Method Analyte Units LOR	ME-MS41	ME-MS41	ME-MS41	ME-MS41	ME-MS41	ME-MS41	ME-MS41	ME-MS41	Au-OG43
		Ti %	Ti ppm	U ppm	V ppm	W ppm	Y ppm	Zn ppm	Zr ppm	Au ppm
		0.005	0.02	0.05	1	0.05	0.05	2	0.5	0.01
DC1550		0.193	0.27	0.43	109	0.19	3.87	83	0.6	
DC1600		0.205	0.29	0.52	115	1.35	4.07	84	0.5	
DC1650		0.196	0.30	0.54	112	0.29	5.57	81	0.6	
DC1700		0.200	0.30	0.49	109	0.18	4.93	80	0.6	
DC7000		0.175	0.27	0.58	115	0.28	6.89	89	0.6	
DC7050		0.183	0.25	0.55	115	0.20	5.32	84	0.6	
DC7100		0.172	0.24	0.42	105	0.19	4.67	77	<0.5	
DC7150		0.197	0.30	0.61	130	0.29	6.38	93	0.5	
DC7200		0.174	0.26	0.57	113	0.32	7.13	101	0.5	0.56
DC7250		0.179	0.25	0.62	106	0.24	5.97	83	0.9	
DC7300		0.189	0.27	0.53	114	0.23	5.61	86	0.7	
DC7350		0.175	0.22	0.43	105	1.87	5.68	75	0.7	
DC7400		0.185	0.25	0.48	110	0.30	5.71	85	0.5	
DC7450		0.166	0.23	0.39	94	0.17	5.72	70	0.7	
DD000		0.181	0.27	0.50	110	0.18	4.38	103	<0.5	
DD50		0.160	0.26	0.57	112	0.21	5.11	84	<0.5	
DD100		0.194	0.27	0.44	125	0.20	3.52	88	0.5	
DD150		0.173	0.25	0.61	120	0.21	5.87	93	0.5	
DD200		0.148	0.21	0.49	105	0.22	4.84	103	<0.5	
DD250		0.227	0.30	0.45	127	0.22	6.61	94	0.8	
DD300		0.134	0.22	0.58	97	0.30	4.78	78	<0.5	
DD350		0.194	0.28	0.46	108	0.20	4.87	84	0.5	
DD400		0.140	0.22	0.59	106	0.14	4.97	87	<0.5	
DD450		0.143	0.26	0.60	103	0.36	3.97	72	<0.5	
DD500		0.223	0.34	0.62	134	0.23	4.53	99	0.8	
DD550		0.163	0.27	0.65	114	0.21	4.41	83	<0.5	
DD600		0.170	0.28	0.52	112	0.19	4.96	86	0.6	
DD0600		0.206	0.31	0.61	120	0.20	6.57	103	0.7	
DD0650		0.173	0.23	0.43	97	0.20	3.53	75	0.6	
DD0700		0.191	0.24	0.50	99	0.18	4.24	74	1.3	
DD0750		0.177	0.32	0.58	128	0.18	9.20	105	<0.5	
DD0800		0.205	0.30	0.52	138	0.19	6.65	116	<0.5	
DD0850		0.172	0.28	0.46	121	0.16	4.63	105	<0.5	
DD0900		0.148	0.24	0.53	120	0.18	4.18	108	<0.5	
DD0950		0.155	0.23	0.56	117	0.17	4.93	97	0.5	
DD1000		0.153	0.25	0.54	118	0.16	3.78	118	<0.5	
DD1050		0.169	0.30	0.55	122	0.19	4.61	104	<0.5	
DD1100		0.163	0.25	0.46	108	0.18	3.90	86	<0.5	
DD1150		0.154	0.27	0.45	107	0.21	3.81	81	<0.5	
DD1200		0.190	0.27	0.48	118	2.00	3.74	102	0.5	



ALS Canada Ltd.
 2103 Dollarton Hwy
 North Vancouver BC V7H 0A7
 Phone: 604 984 0221 Fax: 604 984 0218 www.alsglobal.com

To: 18526 YUKON INC
 BOX 11250
 WHITEHORSE YT Y1A 6N4

Page: 6 - A
 Total # Pages: 8 (A - D)
 Plus Appendix Pages
 Finalized Date: 23-JUL-2013
 Account: YUKOIN

Project: CLIFF 2013

CERTIFICATE OF ANALYSIS WH13120347

Sample Description	Method	WEI-21	Au-ST43	ME-MS41	ME-MS41	ME-MS41	ME-MS41	ME-MS41	ME-MS41	ME-MS41	ME-MS41	ME-MS41	ME-MS41	ME-MS41	ME-MS41	
	Analyte	Recvd Wt.	Au	Ag	Al	As	Au	B	Ba	Be	Bi	Ca	Cd	Ce	Co	Cr
	Units	kg	ppm	ppm	%	ppm	ppm	ppm	ppm	ppm	ppm	%	ppm	ppm	ppm	ppm
	LOR	0.02	0.0001	0.01	0.01	0.1	0.2	10	10	0.05	0.01	0.01	0.01	0.02	0.1	1
DD1250		0.36	0.0052	0.18	2.45	53.0	<0.2	<10	190	0.55	0.19	0.28	0.23	12.90	18.7	65
DD1300		0.40	0.0038	0.19	2.45	63.5	<0.2	<10	220	0.47	0.17	0.27	0.11	12.60	13.1	78
DD1350		0.52	0.0033	0.11	3.43	109.0	<0.2	<10	360	0.50	0.17	0.36	0.19	15.45	21.6	102
DD1400		0.43	0.0061	0.17	2.91	73.5	<0.2	<10	320	0.62	0.16	0.38	0.10	13.75	18.4	81
DD1450		0.31	0.0053	0.10	2.84	62.0	<0.2	<10	270	0.51	0.14	0.30	0.07	12.60	16.1	77
DD1500		0.41	0.0060	0.25	2.78	47.6	<0.2	<10	290	0.61	0.15	0.28	0.09	11.50	16.8	74
DD5000		0.50	0.0063	0.12	2.47	41.7	<0.2	<10	300	1.25	0.15	0.46	0.20	10.10	25.2	66
DD5050		0.56	0.0045	0.10	2.38	15.2	<0.2	<10	270	0.65	0.13	0.41	0.24	14.45	17.1	63
DD5100		0.54	0.0032	0.10	2.51	15.7	<0.2	<10	300	0.85	0.12	0.42	0.18	12.55	19.0	66
DD5150		0.65	0.0050	0.12	2.62	31.6	<0.2	<10	290	1.07	0.16	0.40	0.20	14.00	28.1	73
DD5200		0.53	0.0061	0.12	2.57	23.2	<0.2	<10	280	0.88	0.13	0.39	0.22	13.40	21.8	66
DD5250		0.45	0.0131	0.09	2.44	20.9	<0.2	<10	300	0.67	0.13	0.42	0.16	17.45	17.7	61
DD5300		0.54	0.0026	0.08	2.79	33.7	<0.2	<10	280	1.41	0.18	0.24	0.11	11.65	28.6	70
DD5350		0.55	0.0236	0.11	2.33	199.0	<0.2	<10	230	0.60	0.19	0.30	0.29	17.90	18.9	58
DD5400		0.59	0.0100	0.12	2.40	46.5	<0.2	<10	230	0.72	0.14	0.35	0.19	13.75	24.0	60
DE0000		0.68	0.0070	0.16	2.89	93.0	<0.2	<10	300	1.22	0.26	0.38	0.28	12.80	31.6	75
DE0050		0.63	0.0131	0.15	2.99	53.3	<0.2	<10	280	0.87	0.22	0.26	0.27	14.80	20.9	75
DE0100		0.46	0.0082	0.17	2.98	48.0	<0.2	<10	270	0.79	0.21	0.21	0.15	14.40	20.4	85
DE0150		0.54	0.0049	0.08	2.88	41.7	<0.2	<10	260	0.81	0.20	0.18	0.18	15.15	23.3	76
DE0200		0.60	0.0150	0.14	2.41	77.7	<0.2	<10	260	0.56	0.20	0.33	0.33	16.10	18.0	62
DE0250		0.58	0.0047	0.10	2.22	44.8	<0.2	<10	200	0.46	0.15	0.26	0.16	14.10	15.5	56
DE0300		0.44	0.0059	0.16	2.40	75.7	<0.2	<10	230	0.59	0.19	0.30	0.14	11.45	20.1	65
DE0350		0.38	>0.1000	0.12	2.17	41.6	<0.2	<10	190	0.48	0.13	0.20	0.19	11.10	14.9	54
DE0400		0.57	0.0044	0.08	2.23	36.2	<0.2	<10	210	0.47	0.12	0.23	0.15	11.25	15.4	58
DE0450		0.60	0.0103	0.08	2.29	38.1	<0.2	<10	190	0.53	0.15	0.23	0.14	14.25	14.6	58
DE0500		0.47	0.0218	0.07	2.60	39.6	<0.2	<10	290	0.59	0.13	0.35	0.11	11.15	16.7	71
DE0550		0.55	0.0114	0.07	2.55	46.7	<0.2	<10	300	0.53	0.12	0.23	0.08	10.80	17.2	70
DE0600		0.58	0.0845	0.12	2.17	41.5	<0.2	<10	220	0.48	0.12	0.34	0.14	11.30	14.5	59
DE0650		0.47	0.0068	0.10	2.18	36.1	<0.2	<10	210	0.50	0.12	0.29	0.20	13.05	13.5	56
DE0700		0.50	0.0054	0.06	2.24	36.7	<0.2	<10	230	0.49	0.10	0.28	0.13	11.20	13.4	61
DE0750		0.58	0.0077	0.12	2.06	37.6	0.2	<10	220	0.41	0.11	0.39	0.16	12.10	13.0	58
DE0800		0.92	0.0073	0.18	2.36	44.1	<0.2	<10	220	0.55	0.15	0.32	0.13	13.50	14.3	64
DE0850		0.87	0.0600	0.07	2.54	41.8	<0.2	<10	320	0.49	0.11	0.35	0.11	10.15	15.3	72
DE0900		0.87	0.0083	0.25	3.11	74.4	<0.2	<10	370	0.72	0.20	0.28	0.13	12.70	19.8	83
DE1000		0.94	0.0119	0.11	3.06	64.0	<0.2	<10	410	0.68	0.16	0.30	0.11	11.30	19.5	82
DE1150		0.91	0.0096	0.11	2.83	87.3	<0.2	<10	320	0.65	0.16	0.32	0.12	10.90	20.0	78
DE1200		0.72	0.0065	0.20	3.03	85.7	<0.2	<10	330	0.73	0.22	0.29	0.11	13.40	20.3	76
DE1250		0.46	0.0059	0.13	2.80	64.7	<0.2	<10	260	0.67	0.19	0.24	0.10	13.60	16.7	71
DE1300		1.25	0.0108	0.10	2.94	48.7	<0.2	<10	290	0.62	0.19	0.22	0.11	14.40	16.9	72
DE5000		0.54	0.0162	0.20	2.71	52.5	<0.2	<10	350	0.64	0.21	0.27	0.22	14.85	16.4	71



ALS Canada Ltd.
 2103 Dollarton Hwy
 North Vancouver BC V7H 0A7
 Phone: 604 984 0221 Fax: 604 984 0218 www.alsglobal.com

To: 18526 YUKON INC
 BOX 11250
 WHITEHORSE YT Y1A 6N4

Page: 6 - B
 Total # Pages: 8 (A - D)
 Plus Appendix Pages
 Finalized Date: 23-JUL-2013
 Account: YUKOIN

Project: CLIFF 2013

CERTIFICATE OF ANALYSIS WH13120347

Sample Description	Method Analyte Units LOR	ME-MS41	ME-MS41	ME-MS41	ME-MS41	ME-MS41	ME-MS41	ME-MS41	ME-MS41	ME-MS41	ME-MS41	ME-MS41	ME-MS41	ME-MS41	ME-MS41	
		Cs ppm	Cu ppm	Fe %	Ga ppm	Ge ppm	Hf ppm	Hg ppm	In ppm	K %	La ppm	Li ppm	Mg %	Mn ppm	Mo ppm	Na %
DD1250		2.47	36.2	4.01	9.37	0.05	<0.02	0.03	0.037	0.38	6.2	27.9	1.01	622	1.69	0.02
DD1300		2.94	37.0	4.23	9.92	0.09	<0.02	0.03	0.033	0.56	5.9	29.4	1.07	310	1.49	0.02
DD1350		3.40	55.3	4.69	11.20	0.11	<0.02	0.02	0.046	0.78	7.2	46.9	1.56	417	1.01	0.03
DD1400		2.79	53.4	4.17	9.05	0.09	0.02	0.02	0.044	0.70	6.2	34.7	1.25	483	1.24	0.02
DD1450		2.90	42.0	4.17	9.04	0.09	0.02	0.01	0.036	0.72	5.9	33.8	1.23	393	0.88	0.02
DD1500		3.02	42.2	4.07	9.22	0.12	<0.02	0.02	0.040	0.89	5.0	33.5	1.17	444	0.85	0.02
DD5000		3.00	75.7	4.30	8.47	0.09	0.02	0.01	0.041	0.73	4.7	34.7	1.06	562	1.09	0.02
DD5050		2.34	52.5	3.82	7.84	0.11	0.02	0.02	0.038	0.56	6.7	26.3	1.04	495	0.92	0.02
DD5100		2.63	61.2	3.93	8.31	0.10	0.02	0.01	0.038	0.66	5.9	31.6	1.07	444	0.88	0.03
DD5150		2.67	76.4	4.17	8.62	0.12	0.02	0.02	0.036	0.73	6.6	34.4	1.13	539	1.17	0.03
DD5200		2.68	68.2	4.04	8.52	0.09	0.02	0.03	0.037	0.62	6.4	31.0	1.09	490	0.97	0.02
DD5250		2.47	51.9	3.85	8.23	0.08	0.02	0.02	0.036	0.63	8.1	29.1	1.09	448	0.82	0.02
DD5300		3.43	83.9	4.58	10.15	0.10	<0.02	0.02	0.049	0.75	5.6	38.7	1.11	536	1.43	0.02
DD5350		2.18	60.0	3.72	7.46	0.10	0.03	0.01	0.036	0.53	7.8	26.4	0.95	422	0.95	0.02
DD5400		2.44	59.4	3.75	7.95	0.09	0.02	0.02	0.032	0.55	6.3	28.9	0.98	455	1.09	0.02
DE0000		3.40	86.1	4.66	9.55	0.09	<0.02	0.02	0.045	0.64	5.5	40.8	1.16	641	1.47	0.02
DE0050		3.03	56.1	4.42	9.45	0.07	<0.02	0.03	0.045	0.60	6.0	35.7	1.13	557	1.33	0.02
DE0100		3.09	62.0	4.32	9.67	0.07	0.02	0.04	0.050	0.58	5.9	34.2	1.21	513	1.41	0.02
DE0150		3.03	63.6	4.36	9.50	0.07	<0.02	0.03	0.044	0.53	6.4	33.8	1.14	604	1.41	0.02
DE0200		2.28	50.6	3.91	7.91	0.07	<0.02	0.04	0.036	0.46	6.6	26.7	1.00	553	1.19	0.04
DE0250		2.03	45.2	3.33	6.88	0.08	<0.02	0.03	0.035	0.46	6.0	25.3	0.91	420	0.82	0.02
DE0300		2.51	52.4	3.90	8.25	0.05	<0.02	0.03	0.037	0.43	5.2	30.6	1.00	487	1.29	0.02
DE0350		2.06	41.5	3.31	7.10	0.07	0.02	0.01	0.032	0.46	4.9	24.2	0.91	389	0.76	0.02
DE0400		2.19	44.8	3.43	7.59	0.09	<0.02	0.01	0.035	0.48	5.1	26.8	0.98	409	0.80	0.02
DE0450		2.16	42.1	3.55	7.61	0.06	<0.02	0.02	0.032	0.40	6.3	26.2	0.92	414	0.93	0.02
DE0500		2.67	47.7	3.85	8.58	0.10	0.02	0.01	0.040	0.68	5.1	32.0	1.10	441	0.75	0.02
DE0550		2.78	42.1	3.78	8.70	0.09	0.02	0.01	0.038	0.82	5.2	27.8	1.08	424	0.67	0.02
DE0600		2.07	40.8	3.39	7.26	0.07	0.02	0.01	0.031	0.51	5.3	25.5	0.94	413	0.83	0.02
DE0650		2.00	40.7	3.32	7.00	0.08	<0.02	0.02	0.032	0.44	5.6	25.9	0.89	371	0.83	0.02
DE0700		2.18	36.5	3.33	7.48	0.09	<0.02	0.02	0.032	0.60	5.2	25.7	0.93	372	0.64	0.02
DE0750		2.06	33.0	3.33	6.95	0.10	0.02	0.01	0.034	0.61	5.8	22.3	0.91	373	0.59	0.02
DE0800		2.31	42.4	3.58	8.25	0.07	<0.02	0.02	0.035	0.53	6.4	26.0	0.98	376	0.99	0.02
DE0850		2.81	43.3	3.78	8.81	0.12	0.02	0.01	0.039	0.94	4.8	30.4	1.11	412	0.63	0.02
DE0900		3.29	58.5	4.40	10.20	0.10	<0.02	0.02	0.047	0.91	6.1	35.0	1.20	522	0.94	0.02
DE1000		3.42	56.4	4.19	10.00	0.11	<0.02	0.01	0.045	1.06	5.5	34.5	1.23	554	0.91	0.02
DE1150		3.25	62.5	4.22	9.65	0.11	0.02	0.01	0.041	0.92	5.2	33.3	1.20	453	0.82	0.02
DE1200		3.44	62.1	4.18	10.25	0.10	<0.02	0.02	0.045	0.75	6.7	37.8	1.11	510	1.18	0.01
DE1250		3.26	56.0	3.87	9.55	0.08	<0.02	0.02	0.044	0.62	6.7	33.7	1.07	406	1.01	0.01
DE1300		3.31	48.5	3.82	9.88	0.08	<0.02	0.02	0.045	0.63	7.3	35.1	1.08	426	0.92	0.01
DE5000		3.27	51.9	3.96	9.30	0.09	<0.02	0.03	0.046	0.66	7.1	34.4	1.10	493	1.02	0.01

***** See Appendix Page for comments regarding this certificate *****



ALS Canada Ltd.
 2103 Dollarton Hwy
 North Vancouver BC V7H 0A7
 Phone: 604 984 0221 Fax: 604 984 0218 www.alsglobal.com

To: 18526 YUKON INC
 BOX 11250
 WHITEHORSE YT Y1A 6N4

Page: 6 - C
 Total # Pages: 8 (A - D)
 Plus Appendix Pages
 Finalized Date: 23-JUL-2013
 Account: YUKOIN

Project: CLIFF 2013

CERTIFICATE OF ANALYSIS WH13120347

Sample Description	Method Analyte Units LOR	ME-MS41	ME-MS41	ME-MS41	ME-MS41	ME-MS41	ME-MS41	ME-MS41	ME-MS41	ME-MS41	ME-MS41	ME-MS41	ME-MS41	ME-MS41	ME-MS41	
		Nb ppm	Ni ppm	P ppm	Pb ppm	Rb ppm	Re ppm	S %	Sb ppm	Sc ppm	Se ppm	Sn ppm	Sr ppm	Ta ppm	Te ppm	Th ppm
DD1250		2.19	37.1	690	8.4	46.8	<0.001	0.04	0.38	5.7	0.4	1.1	28.1	<0.01	0.05	0.5
DD1300		2.68	41.5	630	7.0	50.5	<0.001	0.05	0.32	6.7	0.5	1.1	26.9	<0.01	0.06	0.8
DD1350		2.84	64.7	860	5.5	51.3	<0.001	0.04	0.19	10.2	0.3	1.2	36.5	<0.01	0.06	1.5
DD1400		2.33	52.3	680	5.6	45.9	<0.001	0.03	0.20	9.1	0.4	1.0	33.9	<0.01	0.05	1.3
DD1450		2.76	46.7	620	5.4	46.0	<0.001	0.03	0.21	8.8	0.3	1.0	26.2	<0.01	0.05	1.3
DD1500		2.74	44.3	710	5.0	55.2	<0.001	0.04	0.20	8.2	0.3	1.1	25.5	<0.01	0.06	0.5
DD5000		1.52	64.3	1490	4.5	49.9	<0.001	0.06	0.18	9.9	0.8	1.1	32.6	<0.01	0.05	1.1
DD5050		1.74	42.9	1210	4.6	40.3	<0.001	0.04	0.24	8.8	0.7	1.0	29.1	<0.01	0.06	1.4
DD5100		1.61	50.7	1300	4.1	45.0	<0.001	0.05	0.15	9.8	0.7	1.1	29.5	<0.01	0.04	1.3
DD5150		1.57	67.6	1280	6.0	44.7	<0.001	0.04	0.19	9.4	0.9	1.0	34.3	<0.01	0.05	1.4
DD5200		1.81	57.9	1180	4.7	46.3	<0.001	0.04	0.18	9.6	0.6	1.1	30.7	<0.01	0.03	1.2
DD5250		1.60	46.3	1260	5.7	45.7	<0.001	0.03	0.21	8.4	0.4	1.0	43.1	<0.01	0.05	1.3
DD5300		2.66	65.6	800	6.3	57.8	<0.001	0.06	0.27	9.7	0.6	1.3	30.0	<0.01	0.05	0.7
DD5350		1.82	48.5	830	5.8	36.6	0.001	0.03	0.35	8.1	0.5	1.0	26.2	<0.01	0.04	1.6
DD5400		2.07	57.2	1020	5.2	39.3	<0.001	0.05	0.27	7.9	0.6	1.0	32.3	<0.01	0.04	1.2
DE0000		2.73	66.7	1140	7.0	48.6	<0.001	0.09	0.29	9.3	0.7	1.2	36.3	<0.01	0.07	0.7
DE0050		2.72	50.2	910	7.6	45.6	<0.001	0.09	0.34	7.2	0.4	1.1	28.4	<0.01	0.07	0.5
DE0100		2.95	52.9	880	7.3	50.2	<0.001	0.10	0.34	7.6	0.6	1.2	26.6	<0.01	0.06	0.5
DE0150		2.55	52.9	740	7.8	47.0	0.001	0.07	0.34	8.2	0.9	1.1	23.8	<0.01	0.05	0.7
DE0200		2.16	43.8	1110	7.1	36.0	<0.001	0.11	0.55	7.7	0.6	0.9	32.5	<0.01	0.06	1.1
DE0250		2.19	42.3	840	5.5	31.8	<0.001	0.06	0.31	6.4	0.6	0.8	25.2	<0.01	0.04	0.9
DE0300		1.98	45.6	810	7.5	38.2	<0.001	0.08	0.39	5.9	0.4	0.9	32.8	<0.01	0.07	0.4
DE0350		2.26	38.6	530	4.8	33.7	<0.001	0.03	0.24	6.8	<0.2	0.8	23.6	<0.01	0.04	1.0
DE0400		1.95	40.8	430	4.8	34.7	<0.001	0.03	0.25	7.5	0.4	0.9	25.3	<0.01	0.05	1.0
DE0450		1.96	38.3	630	5.8	32.8	<0.001	0.04	0.29	5.9	0.6	0.9	24.3	<0.01	0.04	0.6
DE0500		2.08	46.0	1050	4.7	43.6	<0.001	0.03	0.21	9.1	0.2	1.0	27.0	<0.01	0.05	1.2
DE0550		2.10	41.0	750	4.4	48.0	<0.001	0.03	0.19	9.1	0.2	1.0	21.7	<0.01	0.06	1.1
DE0600		1.95	38.0	890	5.0	34.8	<0.001	0.02	0.24	7.2	0.4	0.9	27.3	<0.01	0.04	1.0
DE0650		2.07	37.4	900	4.9	32.4	<0.001	0.04	0.27	6.0	0.3	0.9	24.2	<0.01	0.04	0.6
DE0700		2.29	35.4	910	4.0	39.1	<0.001	0.03	0.13	7.0	0.5	0.9	20.4	<0.01	0.03	0.7
DE0750		2.15	33.8	1270	3.8	38.1	<0.001	0.02	0.15	7.5	0.4	0.9	25.0	<0.01	0.04	1.2
DE0800		2.47	39.4	1000	5.3	39.7	<0.001	0.04	0.23	7.7	0.4	1.0	27.5	<0.01	0.04	0.8
DE0850		1.60	41.3	1110	3.7	52.0	0.001	0.03	0.12	10.0	0.2	1.1	24.0	<0.01	0.06	1.2
DE0900		2.44	51.6	820	5.9	56.8	<0.001	0.04	0.18	10.9	0.6	1.2	29.2	<0.01	0.06	1.0
DE1000		1.40	50.5	990	5.9	59.5	<0.001	0.02	0.14	11.0	0.2	1.1	26.9	<0.01	0.07	1.4
DE1150		1.55	54.4	1190	5.4	54.7	<0.001	0.03	0.21	10.4	0.5	1.1	26.7	<0.01	0.06	1.2
DE1200		2.20	55.2	1040	6.9	49.5	<0.001	0.04	0.33	10.2	0.7	0.9	30.7	<0.01	0.07	1.2
DE1250		2.14	47.4	1030	6.1	45.3	<0.001	0.04	0.31	9.6	0.9	0.9	22.8	<0.01	0.05	1.2
DE1300		1.95	45.0	1010	6.5	46.4	<0.001	0.03	0.24	9.9	0.6	1.0	21.1	<0.01	0.04	1.0
DE5000		2.26	46.4	820	5.6	50.1	<0.001	0.05	0.32	10.4	1.0	1.0	25.4	<0.01	0.05	1.1

***** See Appendix Page for comments regarding this certificate *****



ALS Canada Ltd.
 2103 Dollarton Hwy
 North Vancouver BC V7H 0A7
 Phone: 604 984 0221 Fax: 604 984 0218 www.alsglobal.com

To: 18526 YUKON INC
 BOX 11250
 WHITEHORSE YT Y1A 6N4

Page: 6 - D
 Total # Pages: 8 (A - D)
 Plus Appendix Pages
 Finalized Date: 23-JUL-2013
 Account: YUKOIN

Project: CLIFF 2013

CERTIFICATE OF ANALYSIS WH13120347

Sample Description	Method Analyte Units LOR	ME-MS41	ME-MS41	ME-MS41	ME-MS41	ME-MS41	ME-MS41	ME-MS41	ME-MS41	Au-OG43
		Ti %	Ti ppm	U ppm	V ppm	W ppm	Y ppm	Zn ppm	Zr ppm	Au ppm
		0.005	0.02	0.05	1	0.05	0.05	2	0.5	0.01
DD1250		0.150	0.22	0.58	104	0.17	4.05	96	0.5	
DD1300		0.170	0.21	0.56	114	0.15	3.63	88	0.5	
DD1350		0.197	0.29	0.64	133	0.20	4.75	108	0.5	
DD1400		0.173	0.28	0.61	116	0.41	4.77	83	0.7	
DD1450		0.187	0.28	0.45	116	0.19	4.05	81	0.7	
DD1500		0.184	0.30	0.52	118	0.19	4.45	83	<0.5	
DD5000		0.195	0.29	0.50	116	0.23	7.34	85	0.8	
DD5050		0.188	0.27	0.61	109	0.19	7.03	80	1.9	
DD5100		0.202	0.27	0.51	116	0.27	6.76	79	0.8	
DD5150		0.194	0.28	0.60	115	0.64	8.11	84	0.9	
DD5200		0.206	0.27	0.53	116	0.51	7.10	87	0.8	
DD5250		0.190	0.29	0.61	109	0.23	7.16	78	1.2	
DD5300		0.207	0.32	0.55	127	0.67	5.70	87	0.5	
DD5350		0.181	0.24	0.57	100	0.19	7.18	82	1.3	
DD5400		0.175	0.26	0.50	101	0.18	6.45	87	0.8	
DE0000		0.188	0.29	0.59	125	0.28	6.08	96	0.6	
DE0050		0.178	0.27	0.65	123	0.28	4.76	87	0.6	
DE0100		0.178	0.32	0.65	123	0.22	5.80	81	0.6	
DE0150		0.184	0.31	0.67	122	0.24	6.06	86	0.6	
DE0200		0.158	0.26	0.67	101	0.35	7.45	86	0.5	
DE0250		0.146	0.22	0.58	90	0.24	6.22	69	0.6	
DE0300		0.148	0.23	0.57	106	0.22	3.90	81	0.5	
DE0350		0.151	0.23	0.45	90	0.18	3.71	71	0.7	<0.01
DE0400		0.169	0.23	0.43	96	0.73	3.68	73	0.7	
DE0450		0.150	0.21	0.56	97	0.23	4.42	70	0.5	
DE0500		0.201	0.27	0.47	111	0.22	5.15	78	0.7	
DE0550		0.207	0.31	0.44	113	0.23	4.41	76	0.9	
DE0600		0.163	0.22	0.46	95	0.17	5.06	69	0.6	
DE0650		0.153	0.22	0.53	93	0.17	5.42	72	0.5	
DE0700		0.172	0.23	0.45	98	0.17	5.19	67	<0.5	
DE0750		0.173	0.23	0.46	97	0.16	5.96	66	0.7	
DE0800		0.168	0.26	0.64	104	0.20	6.03	72	0.6	
DE0850		0.221	0.31	0.40	114	0.20	5.33	81	0.9	
DE0900		0.219	0.35	0.68	130	0.21	6.36	87	0.6	
DE1000		0.207	0.36	0.56	124	0.22	5.98	83	0.5	
DE1150		0.203	0.32	0.51	120	0.22	6.11	85	0.7	
DE1200		0.190	0.35	0.63	122	0.63	5.40	85	0.5	
DE1250		0.180	0.32	0.58	112	0.23	4.90	78	0.5	
DE1300		0.176	0.33	0.61	112	0.22	5.11	77	<0.5	
DE5000		0.191	0.34	0.66	118	0.19	7.22	87	<0.5	



ALS Canada Ltd.
 2103 Dollarton Hwy
 North Vancouver BC V7H 0A7
 Phone: 604 984 0221 Fax: 604 984 0218 www.alsglobal.com

To: 18526 YUKON INC
 BOX 11250
 WHITEHORSE YT Y1A 6N4

Page: 7 - A
 Total # Pages: 8 (A - D)
 Plus Appendix Pages
 Finalized Date: 23-JUL-2013
 Account: YUKOIN

Project: CLIFF 2013

CERTIFICATE OF ANALYSIS WH13120347

Sample Description	Method Analyte Units LOR	WEI-21 Recvd Wt. kg	Au-ST43 Au ppm	ME-MS41 Ag ppm	ME-MS41 Al %	ME-MS41 As ppm	ME-MS41 Au ppm	ME-MS41 B ppm	ME-MS41 Ba ppm	ME-MS41 Be ppm	ME-MS41 Bi ppm	ME-MS41 Ca %	ME-MS41 Cd ppm	ME-MS41 Ce ppm	ME-MS41 Co ppm	ME-MS41 Cr ppm
		0.02	0.0001	0.01	0.01	0.1	0.2	10	10	0.05	0.01	0.01	0.01	0.02	0.1	1
DE5500		0.52	0.0211	0.16	2.44	131.0	<0.2	<10	300	0.67	0.24	0.34	0.15	12.85	20.0	66
DE6000		0.58	0.0309	0.21	2.90	245	<0.2	<10	300	0.90	0.36	0.23	0.14	13.70	23.5	77
DE6500		0.63	0.0236	0.37	2.61	98.9	0.5	<10	350	0.71	0.21	0.34	0.19	11.60	18.1	69
DE7000		0.48	>0.1000	0.24	2.89	333	<0.2	<10	320	1.05	0.36	0.30	0.32	15.60	39.4	80
DE7500		0.57	>0.1000	0.19	2.59	531	<0.2	<10	270	1.10	0.42	0.35	0.36	12.90	36.2	66
DE8000		0.65	0.0424	0.10	2.55	248	<0.2	<10	250	1.61	0.20	0.34	0.26	14.35	30.8	65
DE8500		0.56	0.0082	0.23	2.89	96.9	<0.2	<10	310	2.24	0.20	0.34	0.28	16.00	32.7	72
DE8550		0.49	0.0022	0.07	2.42	24.7	<0.2	<10	220	0.71	0.18	0.26	0.10	16.10	18.8	61
DE8600		0.47	0.0083	0.10	2.63	59.0	<0.2	<10	240	1.06	0.18	0.20	0.10	15.50	22.1	66
DE8650		0.65	0.0585	0.17	3.00	111.5	<0.2	<10	270	1.21	0.22	0.31	0.18	17.90	34.4	79
DE8700		0.51	0.0157	0.14	3.02	132.5	<0.2	<10	320	1.39	0.27	0.26	0.17	15.25	34.5	77
DE8750		0.60	0.0107	0.15	3.07	63.2	<0.2	<10	320	1.09	0.23	0.20	0.18	18.00	25.1	75
DE8800		0.61	0.0071	0.15	2.98	66.8	<0.2	<10	290	1.04	0.23	0.21	0.16	16.10	24.6	72
DF0000		0.56	0.0126	0.15	2.42	76.1	<0.2	<10	230	1.08	0.18	0.25	0.13	11.75	20.5	62
DF0050		0.45	0.0095	0.14	2.21	27.5	<0.2	<10	190	0.60	0.19	0.24	0.15	12.00	12.3	56
DF0100		0.50	0.0082	0.19	3.04	82.9	<0.2	<10	280	0.92	0.23	0.27	0.13	18.00	22.1	76
DF0150		0.50	0.0103	0.16	2.63	108.0	<0.2	<10	280	0.79	0.21	0.29	0.17	13.70	20.7	69
DF0150A		0.69	>0.1000	0.29	3.37	1100	<0.2	<10	350	1.04	0.84	0.71	0.34	14.25	32.4	65
DF0200		0.46	0.0132	0.13	2.62	71.6	<0.2	<10	240	0.66	0.17	0.28	0.10	12.95	17.7	94
DF0250		0.56	0.0046	0.06	2.04	40.3	<0.2	<10	210	0.45	0.13	0.37	0.13	13.00	13.4	54
DF0300		0.49	0.0039	0.15	2.25	34.5	<0.2	<10	230	0.54	0.17	0.25	0.14	11.60	13.1	59
DF0350		0.40	0.0106	0.22	2.60	53.8	<0.2	<10	230	0.61	0.18	0.18	0.15	11.80	15.0	65
DF0400		0.56	0.0277	0.08	2.11	31.4	<0.2	<10	250	0.45	0.13	0.32	0.14	13.05	14.0	56
DF0450		0.43	0.0044	0.22	2.41	37.7	<0.2	<10	280	0.53	0.18	0.30	0.12	13.40	17.2	62
DF0500		0.43	0.0049	0.37	2.28	31.3	1.2	<10	220	0.52	0.17	0.21	0.22	14.30	13.8	57
DF0550		0.55	0.0081	0.07	2.69	41.9	<0.2	<10	330	0.55	0.17	0.22	0.12	13.55	16.5	76
DF0600		0.41	0.0214	0.28	2.60	46.9	<0.2	<10	290	0.63	0.22	0.37	0.26	15.95	17.0	60
DF0650		0.49	0.0867	0.11	2.68	42.2	<0.2	<10	290	0.64	0.19	0.24	0.15	15.05	16.9	68
DF0700		0.44	0.0041	0.15	2.60	35.6	<0.2	<10	270	0.58	0.19	0.28	0.18	16.80	15.8	64
DF0750		0.59	0.0061	0.10	2.43	28.3	<0.2	<10	270	0.47	0.14	0.34	0.15	14.70	14.8	62
DF0800		0.23	0.0046	0.23	2.23	46.7	<0.2	<10	350	0.54	0.18	0.46	0.08	16.15	14.6	57
DF0850		0.71	0.0069	0.16	3.08	27.0	<0.2	<10	360	0.63	0.22	0.25	0.08	15.05	20.2	82
DF0900		0.61	0.0117	0.15	3.11	109.0	<0.2	<10	400	0.59	0.22	0.24	0.11	16.00	26.0	85
DF950		0.81	0.0133	0.16	3.09	58.7	<0.2	<10	310	0.59	0.21	0.23	0.09	12.95	17.7	78
DF1000		0.78	0.0061	0.11	2.91	40.0	<0.2	<10	330	0.56	0.17	0.24	0.08	12.25	17.4	79
DF1050		0.73	0.0039	0.09	2.63	37.2	<0.2	<10	270	0.50	0.17	0.22	0.05	9.76	15.5	71
DF1100		0.54	0.0060	0.10	2.70	34.8	<0.2	<10	280	0.47	0.17	0.21	0.07	9.83	15.2	74
DF7000		0.67	0.0205	0.12	2.94	190.5	<0.2	<10	300	1.29	0.18	0.49	0.33	13.60	50.2	123
DF7050		0.55	0.0095	0.14	2.98	101.5	<0.2	<10	310	1.49	0.21	0.36	0.27	17.40	34.3	75
DF7100		0.40	0.0044	0.15	2.11	17.9	<0.2	<10	270	0.44	0.18	0.41	0.11	13.10	17.6	60



ALS Canada Ltd.
 2103 Dollarton Hwy
 North Vancouver BC V7H 0A7
 Phone: 604 984 0221 Fax: 604 984 0218 www.alsglobal.com

To: 18526 YUKON INC
 BOX 11250
 WHITEHORSE YT Y1A 6N4

Page: 7 - B
 Total # Pages: 8 (A - D)
 Plus Appendix Pages
 Finalized Date: 23-JUL-2013
 Account: YUKOIN

Project: CLIFF 2013

CERTIFICATE OF ANALYSIS WH13120347

Sample Description	Method Analyte Units LOR	ME-MS41	ME-MS41	ME-MS41	ME-MS41	ME-MS41	ME-MS41	ME-MS41	ME-MS41	ME-MS41	ME-MS41	ME-MS41	ME-MS41	ME-MS41	ME-MS41	
		Cs ppm	Cu ppm	Fe %	Ga ppm	Ge ppm	Hf ppm	Hg ppm	In ppm	K %	La ppm	Li ppm	Mg %	Mn ppm	Mo ppm	Na %
DE5500		3.16	60.7	3.85	8.68	0.10	<0.02	0.02	0.044	0.63	6.2	33.9	1.01	479	0.98	0.01
DE6000		3.72	81.7	4.56	10.05	0.10	<0.02	0.03	0.051	0.65	6.7	38.8	1.13	515	1.41	0.01
DE6500		3.23	61.5	3.96	9.01	0.12	<0.02	0.01	0.044	0.69	5.4	36.0	1.11	437	0.85	0.01
DE7000		3.87	107.0	4.66	9.84	0.14	<0.02	0.03	0.051	0.67	7.0	44.4	1.19	633	1.41	0.01
DE7500		3.32	112.0	4.73	9.05	0.12	<0.02	0.02	0.046	0.63	6.3	40.5	1.03	585	1.58	0.01
DE8000		3.64	110.5	4.57	8.74	0.09	<0.02	0.01	0.044	0.56	6.7	38.1	1.03	528	1.44	0.01
DE8500		3.91	122.0	4.87	9.76	0.10	<0.02	0.02	0.049	0.72	7.9	41.8	1.09	632	1.82	0.01
DE8550		2.63	48.0	3.75	8.20	0.07	0.02	0.02	0.040	0.43	7.5	28.4	0.96	451	1.05	0.01
DE8600		2.94	61.7	4.07	8.65	0.08	<0.02	0.03	0.040	0.52	7.3	33.8	0.99	503	1.30	0.01
DE8650		3.18	80.1	4.41	9.50	0.09	0.02	0.02	0.042	0.58	8.2	39.8	1.21	613	1.41	0.01
DE8700		3.79	96.6	4.95	9.98	0.11	0.02	0.02	0.050	0.73	6.6	47.1	1.18	592	1.55	0.01
DE8750		3.46	77.4	4.50	9.83	0.10	0.02	0.02	0.051	0.69	7.7	39.0	1.18	596	1.18	0.01
DE8800		3.48	78.1	4.44	9.89	0.10	<0.02	0.02	0.048	0.62	7.1	38.5	1.12	553	1.25	0.01
DF0000		2.86	63.2	3.81	8.59	0.08	<0.02	0.02	0.039	0.48	5.4	39.2	0.94	461	1.16	0.01
DF0050		2.43	45.3	3.32	7.51	0.06	<0.02	0.05	0.033	0.35	5.8	20.2	0.79	367	1.59	0.01
DF0100		3.17	67.7	4.41	10.15	0.08	<0.02	0.03	0.050	0.49	8.3	37.5	1.16	600	1.54	0.01
DF0150		2.97	60.6	3.90	9.15	0.08	<0.02	0.02	0.046	0.55	6.4	37.8	1.02	488	1.19	0.01
DF0150A		3.36	78.4	4.67	11.25	0.13	<0.02	0.02	0.055	0.92	6.6	44.0	1.33	770	0.99	0.05
DF0200		2.65	52.3	3.58	8.32	0.08	<0.02	0.02	0.036	0.49	6.4	33.1	1.21	419	0.96	0.02
DF0250		2.15	37.8	3.11	6.69	0.09	0.02	0.01	0.032	0.52	6.3	25.0	0.84	349	0.63	0.01
DF0300		2.65	40.0	3.27	7.69	0.09	<0.02	0.03	0.038	0.55	5.5	26.9	0.86	326	0.97	0.01
DF0350		2.74	43.5	3.66	8.41	0.08	<0.02	0.02	0.039	0.50	5.6	29.8	0.97	406	1.02	0.01
DF0400		2.45	40.1	3.07	7.42	0.12	0.02	0.01	0.038	0.60	6.2	28.4	0.84	334	0.63	<0.01
DF0450		2.69	48.0	3.39	8.19	0.09	<0.02	0.03	0.042	0.55	6.6	30.0	0.91	437	1.11	0.01
DF0500		2.41	40.2	3.27	7.72	0.08	<0.02	0.04	0.037	0.44	6.8	27.5	0.83	369	1.04	0.01
DF0550		3.65	46.3	3.62	9.72	0.12	0.02	0.01	0.044	0.87	6.8	38.0	1.11	359	0.56	0.01
DF0600		2.44	51.8	3.62	8.33	0.08	<0.02	0.05	0.037	0.43	7.5	30.0	0.89	505	1.31	0.01
DF0650		2.91	46.0	3.78	9.19	0.09	<0.02	0.02	0.043	0.60	7.1	33.8	1.03	452	0.91	0.01
DF0700		2.76	43.3	3.65	8.74	0.08	<0.02	0.03	0.039	0.52	8.0	32.1	0.96	451	1.02	0.01
DF0750		2.63	37.5	3.46	8.32	0.09	<0.02	0.02	0.039	0.58	7.3	30.7	0.97	407	0.76	0.01
DF0800		2.43	54.9	3.24	7.70	0.07	0.02	0.06	0.033	0.27	8.2	18.8	0.81	353	1.11	0.01
DF0850		3.46	48.0	3.74	10.30	0.07	0.04	0.02	0.044	0.82	7.4	36.6	1.17	335	0.54	0.01
DF0900		3.67	58.2	4.19	10.75	0.10	0.04	0.02	0.049	0.96	7.5	41.2	1.22	409	0.89	0.01
DF950		3.19	47.5	3.96	9.92	0.07	0.04	0.02	0.041	0.74	6.5	35.0	1.12	346	0.83	0.01
DF1000		3.24	47.1	3.81	9.43	0.09	0.04	0.01	0.046	0.89	5.8	34.2	1.11	358	0.66	0.01
DF1050		2.88	40.3	3.44	8.95	0.07	0.04	0.02	0.034	0.73	4.7	29.0	0.98	302	0.66	0.01
DF1100		2.99	39.6	3.48	9.16	0.08	0.03	0.02	0.040	0.75	4.7	29.5	1.02	308	0.68	0.01
DF7000		3.68	87.0	4.45	9.79	0.13	0.06	0.01	0.043	0.67	5.6	46.7	1.46	694	1.17	0.02
DF7050		3.46	97.2	4.96	9.67	0.09	0.04	0.03	0.046	0.66	8.6	40.3	1.17	665	1.73	0.02
DF7100		2.25	38.0	3.69	7.72	0.05	0.04	0.05	0.036	0.28	6.2	21.6	0.85	585	1.51	0.01

***** See Appendix Page for comments regarding this certificate *****



ALS Canada Ltd.
 2103 Dollarton Hwy
 North Vancouver BC V7H 0A7
 Phone: 604 984 0221 Fax: 604 984 0218 www.alsglobal.com

To: 18526 YUKON INC
 BOX 11250
 WHITEHORSE YT Y1A 6N4

Page: 7 - C
 Total # Pages: 8 (A - D)
 Plus Appendix Pages
 Finalized Date: 23-JUL-2013
 Account: YUKOIN

Project: CLIFF 2013

CERTIFICATE OF ANALYSIS WH13120347

Sample Description	Method Analyte Units LOR	ME-MS41	ME-MS41	ME-MS41	ME-MS41	ME-MS41	ME-MS41	ME-MS41	ME-MS41	ME-MS41	ME-MS41	ME-MS41	ME-MS41	ME-MS41	ME-MS41	
		Nb ppm	Ni ppm	P ppm	Pb ppm	Rb ppm	Re ppm	S %	Sb ppm	Sc ppm	Se ppm	Sn ppm	Sr ppm	Ta ppm	Te ppm	Th ppm
DE5500		2.22	53.4	1080	5.2	46.5	<0.001	0.05	0.34	9.4	0.9	0.8	28.8	<0.01	0.05	1.1
DE6000		2.28	65.8	920	7.1	50.2	<0.001	0.07	0.46	9.5	0.9	1.0	28.8	<0.01	0.07	0.8
DE6500		1.86	52.1	1100	4.9	48.3	<0.001	0.04	0.27	11.0	1.0	0.9	25.2	<0.01	0.05	1.3
DE7000		2.31	101.0	1140	7.4	49.6	<0.001	0.06	0.57	10.6	1.2	0.9	30.8	<0.01	0.09	1.3
DE7500		1.36	89.5	1450	9.3	43.0	<0.001	0.04	0.70	10.3	1.1	0.8	25.9	<0.01	0.10	1.5
DE8000		1.80	70.9	1330	7.5	43.3	<0.001	0.09	0.46	10.2	1.3	0.9	32.9	<0.01	0.06	1.4
DE8500		1.78	87.2	1420	6.9	54.3	<0.001	0.05	0.38	12.1	1.3	1.0	31.0	<0.01	0.06	1.5
DE8550		2.18	47.1	690	6.9	37.8	<0.001	0.05	0.44	7.8	0.7	0.8	23.9	<0.01	0.05	1.0
DE8600		2.01	55.1	610	6.8	37.5	<0.001	0.05	0.35	8.5	0.8	0.8	22.0	<0.01	0.05	1.0
DE8650		2.00	76.6	1060	8.7	43.4	<0.001	0.04	0.45	9.1	1.0	0.8	31.6	<0.01	0.05	1.4
DE8700		2.38	85.6	950	8.3	50.6	<0.001	0.08	0.49	11.3	0.9	1.0	38.8	<0.01	0.08	1.4
DE8750		2.41	65.5	720	7.6	49.5	<0.001	0.06	0.36	11.1	1.0	1.0	27.5	<0.01	0.06	1.3
DE8800		2.45	62.7	730	7.6	47.7	<0.001	0.07	0.36	10.4	0.8	1.0	27.9	<0.01	0.07	1.1
DF0000		2.14	49.1	1010	6.4	41.3	<0.001	0.07	0.34	8.1	0.9	0.8	26.0	<0.01	0.04	0.7
DF0050		1.52	33.2	1160	7.2	38.4	<0.001	0.11	0.50	3.7	0.8	0.7	26.7	<0.01	0.06	0.2
DF0100		2.20	53.8	940	9.0	44.5	<0.001	0.09	0.44	8.4	0.7	1.0	32.4	<0.01	0.07	0.6
DF0150		2.13	52.9	860	7.0	44.5	<0.001	0.07	0.38	8.5	0.8	0.9	30.9	<0.01	0.05	0.6
DF0150A		1.66	61.9	1240	8.4	46.7	<0.001	0.02	0.59	11.2	1.0	0.8	127.5	<0.01	0.11	1.8
DF0200		1.91	52.3	950	6.0	37.7	<0.001	0.08	0.27	6.6	0.8	0.7	32.2	<0.01	0.05	0.6
DF0250		1.53	38.9	1310	4.0	34.6	<0.001	0.03	0.22	7.5	0.7	0.7	24.0	<0.01	0.04	1.5
DF0300		2.33	37.0	870	5.3	41.5	<0.001	0.08	0.30	6.2	0.9	0.8	24.2	<0.01	0.03	0.4
DF0350		2.23	41.0	630	6.2	40.5	<0.001	0.06	0.34	7.0	0.7	0.8	21.4	<0.01	0.05	0.5
DF0400		1.91	38.4	1160	4.2	39.8	<0.001	0.03	0.25	8.8	0.7	0.8	22.2	<0.01	0.04	1.4
DF0450		2.14	41.5	940	5.7	40.6	<0.001	0.08	0.31	7.4	0.7	0.8	28.3	<0.01	0.05	0.6
DF0500		1.96	37.4	720	5.7	36.0	<0.001	0.07	0.37	5.8	0.8	0.7	21.7	<0.01	0.04	0.4
DF0550		1.61	43.4	820	4.4	52.1	<0.001	0.03	0.21	11.5	0.6	1.0	19.5	<0.01	0.04	1.9
DF0600		1.71	41.3	1270	7.3	36.1	<0.001	0.11	0.41	6.1	0.8	0.7	35.4	<0.01	0.07	0.5
DF0650		2.14	44.4	680	6.4	43.3	<0.001	0.04	0.35	9.4	0.8	0.9	25.3	<0.01	0.04	1.1
DF0700		2.21	40.8	730	6.6	40.1	<0.001	0.05	0.36	8.0	0.9	0.8	27.6	<0.01	0.05	0.8
DF0750		2.33	37.4	950	4.7	40.9	<0.001	0.04	0.26	8.9	0.5	0.8	27.2	<0.01	0.03	1.1
DF0800		1.95	41.0	1020	5.7	28.8	<0.001	0.12	0.32	5.4	0.9	0.7	42.6	<0.01	0.05	0.4
DF0850		2.70	49.0	950	6.5	53.8	<0.001	0.01	0.19	12.1	0.7	1.0	21.8	<0.01	0.05	1.8
DF0900		2.04	53.3	1150	6.7	56.1	<0.001	0.01	0.23	12.4	0.5	1.0	23.4	<0.01	0.07	1.9
DF950		2.93	45.4	1010	6.6	48.3	<0.001	0.03	0.22	10.2	0.5	0.9	21.5	<0.01	0.05	1.2
DF1000		2.62	44.7	1050	5.6	51.7	<0.001	0.02	0.17	10.9	0.4	1.0	19.8	<0.01	0.05	1.4
DF1050		2.62	41.8	1010	5.6	43.5	<0.001	0.03	0.18	9.0	0.5	0.9	17.6	<0.01	0.04	0.9
DF1100		2.73	40.9	940	6.0	45.4	<0.001	0.04	0.19	9.2	0.2	0.9	19.7	<0.01	0.05	0.8
DF7000		0.69	143.5	1590	4.6	43.2	<0.001	0.02	0.39	10.1	0.4	0.8	36.6	<0.01	0.07	2.1
DF7050		2.50	73.3	1290	7.3	48.8	<0.001	0.06	0.36	10.5	0.8	0.9	32.2	<0.01	0.06	1.2
DF7100		1.97	37.1	1160	7.8	33.0	<0.001	0.10	0.44	5.8	0.5	0.7	32.5	<0.01	0.06	0.4



ALS Canada Ltd.
 2103 Dollarton Hwy
 North Vancouver BC V7H 0A7
 Phone: 604 984 0221 Fax: 604 984 0218 www.alsglobal.com

To: 18526 YUKON INC
 BOX 11250
 WHITEHORSE YT Y1A 6N4

Page: 7 - D
 Total # Pages: 8 (A - D)
 Plus Appendix Pages
 Finalized Date: 23-JUL-2013
 Account: YUKOIN

Project: CLIFF 2013

CERTIFICATE OF ANALYSIS WH13120347

Sample Description	Method Analyte Units LOR	ME-MS41	ME-MS41	ME-MS41	ME-MS41	ME-MS41	ME-MS41	ME-MS41	ME-MS41	Au-OG43
		Ti %	Ti ppm	U ppm	V ppm	W ppm	Y ppm	Zn ppm	Zr ppm	Au ppm
		0.005	0.02	0.05	1	0.05	0.05	2	0.5	0.01
DE5500		0.175	0.31	0.56	111	0.18	6.87	81	<0.5	
DE6000		0.180	0.35	0.65	130	0.19	5.63	89	<0.5	
DE6500		0.188	0.32	0.48	112	0.18	6.24	85	<0.5	
DE7000		0.176	0.34	0.67	120	0.24	7.67	99	<0.5	0.18
DE7500		0.163	0.29	0.64	112	0.23	8.57	97	<0.5	0.34
DE8000		0.180	0.30	0.58	112	0.22	7.48	94	0.5	
DE8500		0.201	0.36	0.67	125	0.22	9.71	99	0.6	
DE8550		0.174	0.29	0.54	103	0.19	4.55	73	0.7	
DE8600		0.182	0.30	0.51	115	0.17	5.48	73	0.5	
DE8650		0.185	0.31	0.56	111	0.19	6.39	81	0.7	
DE8700		0.212	0.36	0.57	132	0.33	5.74	95	0.8	
DE8750		0.219	0.35	0.67	130	0.26	6.66	92	0.7	
DE8800		0.207	0.34	0.59	127	0.28	5.51	87	0.6	
DF0000		0.165	0.28	0.53	105	0.18	4.24	69	<0.5	
DF0050		0.107	0.26	0.84	95	0.16	4.25	66	<0.5	
DF0100		0.178	0.32	0.80	128	0.21	5.83	87	0.5	
DF0150		0.172	0.30	0.56	111	0.20	4.72	76	<0.5	
DF0150A		0.224	0.30	0.81	97	0.23	8.72	128	<0.5	0.19
DF0200		0.162	0.26	0.55	101	0.19	5.25	69	0.5	
DF0250		0.164	0.24	0.40	91	0.17	5.79	60	0.9	
DF0300		0.154	0.28	0.53	96	0.22	3.90	66	0.5	
DF0350		0.163	0.26	0.54	106	0.19	3.60	69	<0.5	
DF0400		0.168	0.27	0.47	92	0.20	5.97	64	0.7	
DF0450		0.161	0.29	0.66	102	0.22	5.97	69	0.5	
DF0500		0.143	0.25	0.58	93	0.19	4.49	66	0.5	
DF0550		0.215	0.37	0.49	113	0.20	4.92	78	1.1	
DF0600		0.141	0.27	0.83	101	0.20	6.90	76	0.5	
DF0650		0.187	0.30	0.56	110	0.22	4.51	80	0.5	
DF0700		0.170	0.29	0.72	105	0.22	5.58	75	0.5	
DF0750		0.177	0.29	0.50	101	0.24	5.26	74	0.5	
DF0800		0.123	0.23	0.70	87	0.19	8.26	59	0.5	
DF0850		0.205	0.35	0.64	116	0.22	6.07	78	0.8	
DF0900		0.200	0.36	0.64	126	0.26	6.01	84	0.5	
DF950		0.187	0.33	0.62	119	0.25	4.57	78	0.7	
DF1000		0.200	0.34	0.49	120	0.23	4.91	76	0.5	
DF1050		0.179	0.27	0.39	108	0.30	4.07	64	0.5	
DF1100		0.185	0.29	0.43	113	0.22	3.91	66	0.5	
DF7000		0.181	0.29	0.62	115	0.14	6.90	89	2.0	
DF7050		0.195	0.32	0.67	132	0.19	8.12	98	0.8	
DF7100		0.127	0.23	0.57	103	0.19	4.21	66	0.6	



ALS Canada Ltd.
 2103 Dollarton Hwy
 North Vancouver BC V7H 0A7
 Phone: 604 984 0221 Fax: 604 984 0218 www.alsglobal.com

To: 18526 YUKON INC
 BOX 11250
 WHITEHORSE YT Y1A 6N4

Page: 8 - A
 Total # Pages: 8 (A - D)
 Plus Appendix Pages
 Finalized Date: 23-JUL-2013
 Account: YUKOIN

Project: CLIFF 2013

CERTIFICATE OF ANALYSIS WH13120347

Sample Description	Method Analyte Units LOR	WEI-21 Recvd Wt. kg	Au-ST43 Au ppm	ME-MS41 Ag ppm	ME-MS41 Al %	ME-MS41 As ppm	ME-MS41 Au ppm	ME-MS41 B ppm	ME-MS41 Ba ppm	ME-MS41 Be ppm	ME-MS41 Bi ppm	ME-MS41 Ca %	ME-MS41 Cd ppm	ME-MS41 Ce ppm	ME-MS41 Co ppm	ME-MS41 Cr ppm
		0.02	0.0001	0.01	0.01	0.1	0.2	10	10	0.05	0.01	0.01	0.01	0.02	0.1	1
DF7150		0.63	0.0079	0.15	2.51	56.1	<0.2	<10	240	1.77	0.15	0.36	0.19	15.55	44.5	65
DF7200		0.62	0.0028	0.13	3.84	41.8	<0.2	<10	310	0.75	0.13	0.63	0.13	16.65	34.6	150
DF7250		0.38	0.0089	0.14	3.05	57.4	<0.2	<10	280	1.34	0.22	0.31	0.12	16.25	32.0	89
DF7300		0.38	0.0066	0.14	3.14	60.6	<0.2	<10	400	1.23	0.22	0.49	0.12	20.6	34.2	83
DF7350		0.47	0.0048	0.10	2.51	30.4	<0.2	<10	250	0.81	0.18	0.22	0.16	11.60	20.0	68
DF7400		0.45	0.0058	0.10	3.01	76.2	<0.2	<10	300	1.46	0.21	0.25	0.18	12.55	27.3	78
PFStream		0.67	0.0441	0.13	2.40	73.9	<0.2	<10	270	1.05	0.19	0.38	0.20	12.45	26.5	68

***** See Appendix Page for comments regarding this certificate *****



ALS Canada Ltd.
 2103 Dollarton Hwy
 North Vancouver BC V7H 0A7
 Phone: 604 984 0221 Fax: 604 984 0218 www.alsglobal.com

To: 18526 YUKON INC
 BOX 11250
 WHITEHORSE YT Y1A 6N4

Page: 8 - B
 Total # Pages: 8 (A - D)
 Plus Appendix Pages
 Finalized Date: 23-JUL-2013
 Account: YUKOIN

Project: CLIFF 2013

CERTIFICATE OF ANALYSIS WH13120347

Sample Description	Method Analyte Units LOR	ME-MS41	ME-MS41	ME-MS41	ME-MS41	ME-MS41	ME-MS41	ME-MS41	ME-MS41	ME-MS41	ME-MS41	ME-MS41	ME-MS41	ME-MS41	ME-MS41	
		Cs ppm	Cu ppm	Fe %	Ga ppm	Ge ppm	Hf ppm	Hg ppm	In ppm	K %	La ppm	Li ppm	Mg %	Mn ppm	Mo ppm	Na %
		0.05	0.2	0.01	0.05	0.05	0.02	0.01	0.005	0.01	0.2	0.1	0.01	5	0.05	0.01
DF7150		3.01	86.8	4.56	7.77	0.08	0.04	0.02	0.038	0.52	6.9	36.4	0.96	796	2.40	0.01
DF7200		4.68	78.6	5.16	12.30	0.11	0.05	0.02	0.033	0.79	7.2	46.9	2.79	710	0.79	0.05
DF7250		3.35	80.6	4.90	10.10	0.06	0.04	0.03	0.043	0.41	7.5	36.8	1.33	660	1.57	0.02
DF7300		3.77	80.4	4.95	10.70	0.07	0.06	0.02	0.046	0.59	9.5	48.3	1.46	725	1.30	0.02
DF7350		2.86	49.6	3.86	8.49	0.06	0.04	0.03	0.042	0.47	4.9	35.4	0.98	487	1.21	0.01
DF7400		3.66	78.5	4.74	10.05	0.07	0.04	0.01	0.051	0.58	5.2	43.6	1.20	566	1.24	0.01
PFStream		2.74	80.8	4.06	7.87	0.09	0.04	0.01	0.036	0.62	5.8	33.0	1.01	496	1.22	0.01

***** See Appendix Page for comments regarding this certificate *****



ALS Canada Ltd.
 2103 Dollarton Hwy
 North Vancouver BC V7H 0A7
 Phone: 604 984 0221 Fax: 604 984 0218 www.alsglobal.com

To: 18526 YUKON INC
 BOX 11250
 WHITEHORSE YT Y1A 6N4

Page: 8 - C
 Total # Pages: 8 (A - D)
 Plus Appendix Pages
 Finalized Date: 23-JUL-2013
 Account: YUKOIN

Project: CLIFF 2013

CERTIFICATE OF ANALYSIS WH13120347

Sample Description	Method Analyte Units LOR	ME-MS41 Nb ppm	ME-MS41 Ni ppm	ME-MS41 P ppm	ME-MS41 Pb ppm	ME-MS41 Rb ppm	ME-MS41 Re ppm	ME-MS41 S %	ME-MS41 Sb ppm	ME-MS41 Sc ppm	ME-MS41 Se ppm	ME-MS41 Sn ppm	ME-MS41 Sr ppm	ME-MS41 Ta ppm	ME-MS41 Te ppm	ME-MS41 Th ppm
DF7150		1.70	81.3	1190	6.1	38.1	<0.001	0.05	0.26	8.7	0.6	0.8	28.2	<0.01	0.04	1.4
DF7200		1.91	120.0	1640	8.8	56.9	<0.001	0.04	0.22	6.3	0.4	0.7	60.8	<0.01	0.05	1.2
DF7250		2.42	67.2	980	9.0	41.1	<0.001	0.08	0.42	8.4	0.6	0.9	33.8	<0.01	0.07	0.8
DF7300		2.37	67.4	1550	8.9	53.2	<0.001	0.08	0.30	9.5	0.7	0.9	58.6	<0.01	0.05	1.1
DF7350		2.43	43.4	820	6.6	40.7	<0.001	0.08	0.29	7.3	0.6	0.9	25.8	<0.01	0.05	0.5
DF7400		2.97	58.3	770	7.3	43.8	<0.001	0.09	0.31	10.5	0.5	1.0	29.6	<0.01	0.07	0.8
PFSStream		1.59	61.7	1590	5.7	38.3	0.001	0.04	0.27	9.2	0.9	0.8	27.9	<0.01	0.07	1.4

***** See Appendix Page for comments regarding this certificate *****



ALS Canada Ltd.
 2103 Dollarton Hwy
 North Vancouver BC V7H 0A7
 Phone: 604 984 0221 Fax: 604 984 0218 www.alsglobal.com

To: 18526 YUKON INC
 BOX 11250
 WHITEHORSE YT Y1A 6N4

Page: 8 - D
 Total # Pages: 8 (A - D)
 Plus Appendix Pages
 Finalized Date: 23-JUL-2013
 Account: YUKOIN

Project: CLIFF 2013

CERTIFICATE OF ANALYSIS WH13120347

Sample Description	Method Analyte Units LOR	ME-MS41 Ti %	ME-MS41 TI ppm	ME-MS41 U ppm	ME-MS41 V ppm	ME-MS41 W ppm	ME-MS41 Y ppm	ME-MS41 Zn ppm	ME-MS41 Zr ppm	Au-OG43 Au ppm
		0.005	0.02	0.05	1	0.05	0.05	2	0.5	0.01
DF7150		0.167	0.24	0.53	110	0.16	6.15	78	0.8	
DF7200		0.222	0.41	0.33	102	0.09	5.02	100	1.0	
DF7250		0.176	0.30	0.60	123	0.16	5.75	93	0.7	
DF7300		0.214	0.37	0.62	134	0.17	5.99	98	1.4	
DF7350		0.163	0.26	0.50	110	0.16	3.13	72	0.6	
DF7400		0.209	0.32	0.48	131	0.20	4.12	93	0.7	
PFStream		0.168	0.26	0.53	111	0.20	6.91	85	0.6	

***** See Appendix Page for comments regarding this certificate *****



ALS Canada Ltd.
2103 Dollarton Hwy
North Vancouver BC V7H 0A7
Phone: 604 984 0221 Fax: 604 984 0218 www.alsglobal.com

To: 18526 YUKON INC
BOX 11250
WHITEHORSE YT Y1A 6N4

Page: Appendix 1
Total # Appendix Pages: 1
Finalized Date: 23-JUL-2013
Account: YUKOIN

Project: CLIFF 2013

CERTIFICATE OF ANALYSIS WH13120347

CERTIFICATE COMMENTS

ANALYTICAL COMMENTS

Applies to Method: Gold determinations by this method are semi-quantitative due to the small sample weight used (0.5g).
ME-MS41

LABORATORY ADDRESSES

Applies to Method: Processed at ALS Whitehorse located at 78 Mt. Sima Rd, Whitehorse, YT, Canada.
LOG-22 SCR-41 WEI-21

Applies to Method: Processed at ALS Vancouver located at 2103 Dollarton Hwy, North Vancouver, BC, Canada.
Au-OG43 Au-ST43 ME-MS41



ALS Canada Ltd.
 2103 Dollarton Hwy
 North Vancouver BC V7H 0A7
 Phone: 604 984 0221 Fax: 604 984 0218 www.alsglobal.com

To: 18526 YUKON INC
 BOX 11250
 WHITEHORSE YT Y1A 6N4

Page: 1
 Finalized Date: 22-JUL-2013
 Account: YUKOIN

CERTIFICATE WH13120348

Project: CLIFF 2013
 P.O. No.:
 This report is for 238 Soil samples submitted to our lab in Whitehorse, YT, Canada on 28-JUN-2013.
 The following have access to data associated with this certificate:

RON BERDAHL	SCOTT BERDAHL	RON BERDAHL
SCOTT BERDAHL		

SAMPLE PREPARATION	
ALS CODE	DESCRIPTION
WEI-21	Received Sample Weight
LOG-22	Sample login - Rcd w/o BarCode
SCR-41	Screen to -180um and save both

ANALYTICAL PROCEDURES		
ALS CODE	DESCRIPTION	INSTRUMENT
Au-OG43	Ore Grade Au - 25g AR	ICP-MS
Au-ST43	Super Trace Au - 25g AR	ICP-MS
ME-MS41	51 anal. aqua regia ICPMS	

To: 18526 YUKON INC
 ATTN: SCOTT BERDAHL
 BOX 11250
 WHITEHORSE YT Y1A 6N4

This is the Final Report and supersedes any preliminary report with this certificate number. Results apply to samples as submitted. All pages of this report have been checked and approved for release.

***** See Appendix Page for comments regarding this certificate *****

Signature: 
 Colin Ramshaw, Vancouver Laboratory Manager



ALS Canada Ltd.
 2103 Dollarton Hwy
 North Vancouver BC V7H 0A7
 Phone: 604 984 0221 Fax: 604 984 0218 www.alsglobal.com

To: 18526 YUKON INC
 BOX 11250
 WHITEHORSE YT Y1A 6N4

Page: 2 - A
 Total # Pages: 7 (A - D)
 Plus Appendix Pages
 Finalized Date: 22-JUL-2013
 Account: YUKOIN

Project: CLIFF 2013

CERTIFICATE OF ANALYSIS WH13120348

Sample Description	Method	WEI-21	Au-ST43	ME-MS41	ME-MS41	ME-MS41	ME-MS41	ME-MS41	ME-MS41	ME-MS41	ME-MS41	ME-MS41	ME-MS41	ME-MS41	ME-MS41	
	Analyte	Recvd Wt.	Au	Ag	Al	As	Au	B	Ba	Be	Bi	Ca	Cd	Ce	Co	Cr
Units		kg	ppm	ppm	%	ppm	ppm	ppm	ppm	ppm	ppm	%	ppm	ppm	ppm	ppm
LOR		0.02	0.0001	0.01	0.01	0.1	0.2	10	10	0.05	0.01	0.01	0.01	0.02	0.1	1
TC0000		0.66	0.0231	0.24	3.31	38.4	<0.2	<10	380	1.14	0.18	0.24	0.10	13.05	20.9	93
TC0050		0.91	0.0204	0.21	3.33	43.9	<0.2	<10	510	1.05	0.18	0.27	0.08	9.26	17.2	97
TC0100		0.69	0.0150	0.12	2.76	33.7	<0.2	<10	420	0.62	0.15	0.28	0.06	11.70	16.3	79
TC0150		0.79	0.0101	0.10	3.33	100.5	<0.2	<10	560	0.92	0.17	0.25	0.11	11.15	18.5	90
TC0200		0.86	0.0092	0.16	3.40	50.4	<0.2	<10	490	0.84	0.17	0.26	0.07	13.40	17.3	92
TC0250		0.84	0.0110	0.17	2.81	46.4	<0.2	<10	330	0.79	0.16	0.25	0.08	13.75	17.2	75
TC0300		0.83	0.0101	0.23	2.99	55.7	<0.2	<10	340	1.04	0.18	0.29	0.15	15.80	20.1	78
TC0350		0.78	0.0256	0.20	3.05	91.1	<0.2	<10	360	1.05	0.17	0.18	0.09	11.45	17.4	84
TC0400		0.47	0.0070	0.37	2.28	28.5	0.8	<10	130	0.83	0.18	0.20	0.28	15.25	22.6	61
TC0450		0.55	0.0338	0.17	3.06	171.0	<0.2	<10	270	0.79	0.18	0.21	0.11	15.45	20.0	66
TC0500		0.59	0.0262	0.11	3.12	608	<0.2	<10	180	1.08	0.26	0.19	0.37	17.05	26.6	79
TC0550		0.68	0.0179	0.32	2.27	347	<0.2	<10	110	0.48	0.19	0.10	0.23	14.55	12.1	60
TC0600		0.72	0.0092	0.85	2.71	30.4	<0.2	<10	170	0.84	0.13	0.16	0.16	16.30	17.0	65
TC0650		0.56	0.0116	0.52	3.96	72.8	<0.2	<10	240	1.56	0.30	0.41	0.11	24.3	26.1	82
TC0700		0.66	0.0069	0.10	3.12	21.7	<0.2	<10	160	0.77	0.13	0.18	0.13	19.25	18.0	69
TC0750		0.70	0.0048	0.26	3.20	24.3	<0.2	<10	200	1.16	0.17	0.14	0.13	16.00	17.1	77
TC0800		0.68	0.0058	0.21	3.07	41.2	<0.2	<10	130	1.40	0.18	0.15	0.09	14.10	14.3	80
TC0850		0.39	0.0022	0.13	2.23	19.9	<0.2	<10	130	0.65	0.17	0.33	0.13	15.75	12.4	57
TC0900		0.43	0.0022	0.12	2.09	20.5	<0.2	<10	90	0.58	0.19	0.27	0.33	20.8	15.9	53
TD0000		0.66	>0.1000	0.19	3.34	255	<0.2	<10	410	1.06	0.38	0.52	0.30	15.95	34.5	90
TD0050		0.70	0.0416	0.23	3.13	145.0	<0.2	<10	290	1.78	0.24	0.77	0.25	14.70	41.6	75
TD0100		0.59	0.0368	0.23	3.16	96.3	<0.2	<10	270	1.91	0.27	0.60	0.28	14.60	34.1	73
TD0150		0.67	0.0391	0.24	3.59	156.0	<0.2	<10	460	1.53	0.31	0.41	0.15	13.00	31.7	103
TD0200		0.70	>0.1000	0.26	3.65	314	<0.2	<10	460	2.02	0.30	0.71	0.18	11.00	31.9	85
TD0300		0.69	>0.1000	0.19	3.36	169.0	<0.2	<10	550	1.36	0.26	0.43	0.24	12.75	31.5	100
TD0350		0.51	0.0530	0.10	3.42	117.0	<0.2	<10	480	1.38	0.23	0.28	0.13	12.65	26.0	94
TD0400		0.49	0.0353	0.39	3.49	170.5	<0.2	<10	280	2.15	0.30	0.55	0.07	14.25	25.3	75
TD0450		0.77	0.0920	0.15	3.43	131.5	<0.2	<10	470	1.21	0.21	0.52	0.17	15.75	32.1	125
TD0500		0.62	0.0893	0.17	2.74	217	<0.2	<10	240	1.23	0.26	0.36	0.14	12.65	21.7	79
TD0550		0.80	>0.1000	0.23	3.30	371	<0.2	<10	330	1.58	0.83	0.42	0.16	12.40	29.9	86
TD0600		0.62	0.0757	0.26	3.67	244	<0.2	<10	510	1.48	0.30	0.45	0.21	12.60	35.1	97
TD0650		0.49	>0.1000	0.71	3.61	236	1.1	<10	430	1.54	0.33	0.53	0.25	14.70	34.3	102
TD0700		0.56	>0.1000	0.57	3.48	2020	1.2	<10	310	1.57	0.92	0.36	2.18	20.2	66.4	84
TD0750		0.48	>0.1000	0.18	3.04	118.0	<0.2	<10	320	1.34	0.29	0.37	0.15	15.65	31.9	80
TD0800		0.49	>0.1000	0.46	3.27	136.0	0.8	<10	310	1.80	0.27	0.36	0.15	14.10	27.9	75
TD0850		0.64	>0.1000	0.20	3.77	112.5	<0.2	<10	510	1.93	0.24	0.52	0.23	14.10	33.6	98
TD0900		0.52	>0.1000	0.14	3.93	169.5	<0.2	<10	440	2.42	0.39	0.39	0.18	13.40	32.8	89
TD0950		0.54	0.0216	0.21	3.80	60.7	<0.2	<10	300	1.61	0.21	0.34	0.15	16.55	22.8	80
TD1000		0.60	0.0108	0.35	2.78	61.1	<0.2	<10	220	1.69	0.27	0.48	0.13	16.20	22.7	86
TD1050		0.59	0.0656	0.12	3.54	97.4	<0.2	<10	540	1.57	0.22	0.42	0.20	11.95	29.7	106



ALS Canada Ltd.
 2103 Dollarton Hwy
 North Vancouver BC V7H 0A7
 Phone: 604 984 0221 Fax: 604 984 0218 www.alsglobal.com

To: 18526 YUKON INC
 BOX 11250
 WHITEHORSE YT Y1A 6N4

Page: 2 - B
 Total # Pages: 7 (A - D)
 Plus Appendix Pages
 Finalized Date: 22-JUL-2013
 Account: YUKOIN

Project: CLIFF 2013

CERTIFICATE OF ANALYSIS WH13120348

Sample Description	Method Analyte Units LOR	ME-MS41	ME-MS41	ME-MS41	ME-MS41	ME-MS41	ME-MS41	ME-MS41	ME-MS41	ME-MS41	ME-MS41	ME-MS41	ME-MS41	ME-MS41	ME-MS41	
		Cs ppm	Cu ppm	Fe %	Ga ppm	Ge ppm	Hf ppm	Hg ppm	In ppm	K %	La ppm	Li ppm	Mg %	Mn ppm	Mo ppm	Na %
TC0000		3.73	55.3	4.56	11.45	0.09	<0.02	0.03	0.051	0.91	6.5	47.2	1.22	630	1.10	0.03
TC0050		4.09	54.3	4.46	11.30	0.16	<0.02	0.02	0.051	1.31	4.2	39.6	1.23	496	0.70	0.02
TC0100		3.41	39.5	3.89	10.15	0.13	0.02	0.02	0.047	0.98	5.8	34.0	1.06	415	0.65	0.02
TC0150		4.38	55.5	5.11	11.90	0.14	0.09	0.01	0.058	1.32	5.2	34.9	1.21	612	0.82	0.02
TC0200		4.11	51.4	4.52	11.75	0.14	0.03	0.01	0.054	1.20	6.7	39.2	1.21	455	0.66	0.03
TC0250		3.28	42.0	3.92	9.49	0.10	<0.02	0.02	0.044	0.83	6.7	40.1	1.04	479	0.67	0.02
TC0300		3.12	55.1	4.21	9.60	0.08	0.02	0.04	0.047	0.78	7.3	41.4	1.06	660	0.98	0.02
TC0350		3.53	50.7	4.38	10.35	0.09	<0.02	0.03	0.044	0.87	5.4	37.7	1.08	585	1.13	0.02
TC0400		2.32	47.4	4.08	8.01	0.05	<0.02	0.04	0.036	0.33	7.3	27.0	0.88	1160	1.90	0.02
TC0450		2.89	39.9	4.28	9.93	0.09	<0.02	0.04	0.044	0.62	6.9	37.6	1.10	749	1.19	0.02
TC0500		2.78	85.2	6.70	10.55	0.14	<0.02	0.03	0.042	0.46	8.3	38.1	1.04	893	1.96	0.02
TC0550		1.52	42.6	4.00	7.19	<0.05	<0.02	0.04	0.033	0.21	7.1	25.0	0.80	419	2.00	0.02
TC0600		2.39	40.5	3.46	7.40	0.10	0.03	0.04	0.034	0.54	7.0	31.4	0.95	533	0.73	0.02
TC0650		3.25	89.8	5.11	11.60	0.09	0.04	0.07	0.049	0.42	14.0	50.9	1.20	952	1.87	0.02
TC0700		2.77	45.6	3.72	8.47	0.10	0.03	0.02	0.038	0.49	7.7	30.0	1.12	538	0.76	0.02
TC0750		3.14	50.5	4.02	9.22	0.09	0.02	0.03	0.041	0.60	7.3	40.2	1.16	543	0.90	0.02
TC0800		3.13	50.7	4.23	10.10	0.08	0.02	0.03	0.039	0.44	6.8	59.5	1.23	425	1.51	0.02
TC0850		1.73	38.3	3.77	8.49	<0.05	0.02	0.04	0.031	0.14	7.4	27.5	0.89	391	2.12	0.02
TC0900		1.50	43.6	3.65	8.15	0.05	0.02	0.05	0.028	0.16	10.2	21.8	0.81	661	2.25	0.01
TD0000		4.66	94.2	4.96	11.50	0.17	0.02	0.02	0.052	0.96	7.4	54.7	1.57	785	1.11	0.03
TD0050		3.10	123.5	4.38	9.23	0.10	<0.02	0.04	0.040	0.66	6.9	45.6	1.24	1070	1.57	0.02
TD0100		3.12	106.0	4.40	9.52	0.09	<0.02	0.04	0.043	0.52	6.6	57.1	1.17	989	2.03	0.02
TD0150		4.40	91.4	4.72	11.70	0.13	<0.02	0.03	0.052	0.98	6.0	52.3	1.50	830	1.41	0.02
TD0200		4.33	97.1	4.59	10.55	0.11	<0.02	0.02	0.052	1.07	5.1	47.2	1.35	999	1.43	0.03
TD0300		5.07	88.5	4.82	11.75	0.18	0.02	0.01	0.053	1.39	5.7	49.5	1.52	859	1.13	0.03
TD0350		4.93	82.3	4.68	11.75	0.16	<0.02	0.03	0.049	1.15	5.8	57.4	1.35	727	1.25	0.02
TD0400		3.17	100.5	4.40	10.75	0.08	<0.02	0.05	0.045	0.48	7.0	66.1	1.21	809	1.95	0.02
TD0450		4.83	83.1	4.76	11.40	0.17	0.02	0.02	0.050	1.15	7.2	51.8	1.73	906	1.37	0.03
TD0500		3.92	74.8	4.12	8.98	0.10	0.02	0.04	0.044	0.50	6.2	45.8	1.11	675	1.80	0.02
TD0550		4.61	88.3	4.57	10.45	0.15	<0.02	0.03	0.056	0.67	5.8	71.6	1.29	903	1.76	0.02
TD0600		4.86	99.7	5.01	11.95	0.20	<0.02	0.02	0.055	1.21	5.8	57.6	1.52	1140	1.39	0.03
TD0650		5.09	89.3	4.93	11.85	0.13	0.02	0.03	0.052	0.54	6.7	59.6	1.45	940	1.51	0.02
TD0700		4.73	169.5	5.16	9.94	0.13	0.02	0.06	0.092	0.47	9.2	56.7	1.29	1020	2.22	0.03
TD0750		4.21	81.1	4.31	10.15	0.11	0.02	0.04	0.046	0.52	7.3	48.1	1.15	823	1.71	0.02
TD0800		4.20	92.2	4.44	9.89	0.11	0.02	0.07	0.042	0.61	6.8	52.9	1.09	780	2.28	0.02
TD0850		5.33	103.0	5.17	12.05	0.17	0.02	0.02	0.052	1.21	6.4	73.3	1.51	1060	1.69	0.03
TD0900		5.05	112.5	5.30	12.35	0.13	0.02	0.04	0.053	0.72	6.3	54.3	1.41	885	2.17	0.02
TD0950		5.04	88.8	4.49	10.15	0.14	0.02	0.03	0.045	0.64	7.3	44.3	1.22	717	1.29	0.02
TD1000		2.91	73.1	3.70	9.18	0.10	0.02	0.05	0.035	0.41	7.6	47.6	1.21	528	1.69	0.03
TD1050		5.01	84.3	4.97	12.45	0.23	0.02	0.02	0.055	1.36	5.3	61.6	1.45	958	1.40	0.03

***** See Appendix Page for comments regarding this certificate *****



ALS Canada Ltd.
 2103 Dollarton Hwy
 North Vancouver BC V7H 0A7
 Phone: 604 984 0221 Fax: 604 984 0218 www.alsglobal.com

To: 18526 YUKON INC
 BOX 11250
 WHITEHORSE YT Y1A 6N4

Page: 2 - C
 Total # Pages: 7 (A - D)
 Plus Appendix Pages
 Finalized Date: 22-JUL-2013
 Account: YUKOIN

Project: CLIFF 2013

CERTIFICATE OF ANALYSIS WH13120348

Sample Description	Method Analyte Units LOR	ME-MS41	ME-MS41	ME-MS41	ME-MS41	ME-MS41	ME-MS41	ME-MS41	ME-MS41	ME-MS41	ME-MS41	ME-MS41	ME-MS41	ME-MS41	ME-MS41	
		Nb ppm	Ni ppm	P ppm	Pb ppm	Rb ppm	Re ppm	S %	Sb ppm	Sc ppm	Se ppm	Sn ppm	Sr ppm	Ta ppm	Te ppm	Th ppm
TC0000		2.73	53.3	830	6.8	64.3	<0.001	0.03	0.21	13.1	0.4	1.1	26.0	<0.01	0.07	1.1
TC0050		2.40	48.7	990	5.4	72.5	<0.001	0.03	0.11	14.9	0.5	1.2	27.8	<0.01	0.08	0.9
TC0100		3.11	38.4	800	4.6	58.8	<0.001	0.04	0.14	12.9	0.3	1.0	31.0	<0.01	0.05	1.1
TC0150		1.46	47.6	980	6.1	73.0	<0.001	0.01	0.14	15.8	0.4	1.3	24.7	<0.01	0.05	1.5
TC0200		2.31	49.1	930	5.7	68.1	<0.001	0.02	0.24	15.0	0.4	1.2	30.0	<0.01	0.08	1.6
TC0250		2.49	41.9	930	4.7	52.5	<0.001	0.02	0.24	11.5	0.5	0.9	22.9	<0.01	0.06	1.4
TC0300		2.70	50.5	870	6.2	49.4	<0.001	0.04	0.33	10.4	0.4	0.9	30.4	<0.01	0.06	1.1
TC0350		2.70	46.1	650	6.3	53.9	<0.001	0.04	0.29	11.6	0.4	1.0	27.0	<0.01	0.05	1.0
TC0400		1.63	35.6	790	8.8	41.6	<0.001	0.07	0.67	4.5	0.9	0.7	27.9	<0.01	0.07	0.3
TC0450		2.62	41.7	770	7.5	39.4	<0.001	0.04	0.54	8.7	0.5	0.7	35.4	<0.01	0.04	0.6
TC0500		1.55	65.8	1210	14.1	30.5	<0.001	0.10	1.22	7.4	1.0	0.6	60.0	<0.01	0.08	1.4
TC0550		0.97	34.8	650	11.5	18.2	<0.001	0.08	3.63	4.9	1.1	0.5	42.7	<0.01	0.06	0.5
TC0600		2.34	41.6	500	5.5	32.8	<0.001	0.04	0.30	7.3	0.6	0.7	19.4	0.01	0.04	0.9
TC0650		2.30	59.6	1030	12.9	35.4	0.001	0.07	0.58	10.0	1.1	0.8	58.3	0.01	0.09	1.3
TC0700		2.62	42.6	420	6.0	35.8	<0.001	0.03	0.30	8.3	0.7	0.7	22.7	<0.01	0.05	1.2
TC0750		2.79	46.5	550	6.9	35.2	0.001	0.04	0.32	8.6	0.7	0.8	20.2	<0.01	0.06	1.1
TC0800		3.12	48.8	330	7.2	32.1	<0.001	0.04	0.39	9.0	0.7	0.9	25.5	<0.01	0.06	1.2
TC0850		2.31	33.8	480	8.7	15.0	<0.001	0.06	0.66	5.1	0.7	0.7	28.4	<0.01	0.07	0.6
TC0900		1.46	31.5	710	10.4	24.5	0.001	0.07	0.87	3.2	0.8	0.6	28.2	<0.01	0.07	0.3
TD0000		1.22	82.3	1330	8.8	46.2	<0.001	0.03	0.59	12.5	0.9	1.0	86.7	<0.01	0.13	2.1
TD0050		1.75	87.6	1330	12.7	40.2	<0.001	0.04	0.59	8.7	1.0	0.7	94.0	<0.01	0.09	1.0
TD0100		2.12	72.4	890	11.1	41.9	<0.001	0.07	0.39	7.5	1.1	0.8	119.0	<0.01	0.10	0.6
TD0150		2.86	75.0	970	8.3	56.9	<0.001	0.06	0.29	11.2	0.9	1.2	53.5	<0.01	0.09	0.9
TD0200		2.22	69.7	980	15.6	49.8	<0.001	0.04	0.31	11.3	0.9	1.0	145.0	<0.01	0.09	0.9
TD0300		1.49	69.0	1630	6.9	60.0	<0.001	0.04	0.26	14.3	0.8	1.2	51.4	<0.01	0.07	1.7
TD0350		2.63	68.1	950	6.7	55.5	<0.001	0.04	0.21	13.0	0.9	1.2	33.1	<0.01	0.08	1.0
TD0400		2.05	62.1	710	11.0	38.8	<0.001	0.05	0.35	7.8	0.9	0.9	73.1	<0.01	0.09	0.6
TD0450		1.32	80.3	1440	8.7	54.6	<0.001	0.02	0.57	12.6	0.8	1.2	81.8	<0.01	0.09	1.6
TD0500		2.32	54.9	890	9.9	41.5	<0.001	0.09	0.47	6.5	0.9	0.9	43.0	<0.01	0.09	0.4
TD0550		2.91	66.7	860	25.7	47.4	<0.001	0.06	0.43	9.4	0.8	1.1	52.2	<0.01	0.12	0.6
TD0600		2.32	75.7	1130	9.5	55.1	0.001	0.04	0.30	12.7	1.0	1.1	91.9	<0.01	0.11	1.1
TD0650		3.17	92.1	920	10.1	46.3	0.001	0.06	0.45	9.8	0.9	1.1	62.3	<0.01	0.12	0.5
TD0700		2.02	145.5	1080	11.9	42.0	0.001	0.14	1.41	7.8	1.6	0.8	109.5	<0.01	0.21	0.7
TD0750		2.66	68.6	720	9.4	46.2	0.001	0.08	0.46	7.9	0.8	1.0	43.0	<0.01	0.13	0.5
TD0800		2.62	64.9	740	9.1	43.9	0.001	0.06	0.42	7.6	1.1	1.1	55.7	<0.01	0.11	0.5
TD0850		2.18	81.1	1360	8.4	57.5	<0.001	0.04	0.36	13.5	0.9	1.2	121.0	<0.01	0.11	1.2
TD0900		3.59	90.8	510	10.5	46.2	<0.001	0.05	0.45	11.1	1.3	1.1	91.2	<0.01	0.15	0.9
TD0950		3.44	62.6	460	7.7	44.5	<0.001	0.04	0.37	9.5	0.9	1.0	120.0	<0.01	0.08	0.9
TD1000		2.36	57.3	810	10.2	33.2	<0.001	0.05	0.37	6.1	0.9	0.7	53.4	<0.01	0.09	0.6
TD1050		2.08	72.6	1560	6.3	62.2	0.001	0.03	0.24	14.7	0.8	1.3	51.3	<0.01	0.10	1.2

***** See Appendix Page for comments regarding this certificate *****



ALS Canada Ltd.
 2103 Dollarton Hwy
 North Vancouver BC V7H 0A7
 Phone: 604 984 0221 Fax: 604 984 0218 www.alsglobal.com

To: 18526 YUKON INC
 BOX 11250
 WHITEHORSE YT Y1A 6N4

Page: 2 - D
 Total # Pages: 7 (A - D)
 Plus Appendix Pages
 Finalized Date: 22-JUL-2013
 Account: YUKOIN

Project: CLIFF 2013

CERTIFICATE OF ANALYSIS WH13120348

Sample Description	Method Analyte Units LOR	ME-MS41	ME-MS41	ME-MS41	ME-MS41	ME-MS41	ME-MS41	ME-MS41	ME-MS41	Au-OG43
		Ti %	Ti ppm	U ppm	V ppm	W ppm	Y ppm	Zn ppm	Zr ppm	Au ppm
		0.005	0.02	0.05	1	0.05	0.05	2	0.5	0.01
TC0000		0.266	0.37	0.51	138	0.23	4.44	96	0.5	
TC0050		0.301	0.42	0.39	142	0.21	4.98	105	0.5	
TC0100		0.241	0.35	0.44	123	0.23	4.45	88	0.7	
TC0150		0.311	0.44	0.46	152	0.21	4.53	109	3.7	
TC0200		0.286	0.43	0.54	135	0.25	6.02	103	1.5	
TC0250		0.212	0.32	0.54	112	0.24	5.04	84	0.5	
TC0300		0.213	0.31	0.58	120	0.24	5.78	92	0.5	
TC0350		0.242	0.32	0.51	129	0.23	3.80	99	0.5	
TC0400		0.130	0.21	0.65	100	0.17	4.41	109	<0.5	
TC0450		0.179	0.28	0.47	111	0.16	4.66	90	<0.5	
TC0500		0.118	0.20	0.85	122	0.16	7.14	115	<0.5	
TC0550		0.082	0.13	0.71	88	0.14	4.99	89	<0.5	
TC0600		0.186	0.24	0.55	101	0.23	4.97	70	0.6	
TC0650		0.160	0.26	1.53	136	0.46	11.70	98	1.1	
TC0700		0.212	0.27	0.52	109	0.22	5.55	75	0.9	
TC0750		0.204	0.30	0.60	118	0.21	4.63	85	0.6	
TC0800		0.226	0.25	0.60	121	0.28	3.54	93	0.7	
TC0850		0.160	0.15	0.58	101	0.21	3.86	81	0.8	
TC0900		0.114	0.13	0.80	93	0.45	5.09	83	0.5	
TD0000		0.203	0.33	0.64	138	0.51	7.24	128	<0.5	0.12
TD0050		0.148	0.25	0.67	113	0.55	6.68	119	<0.5	
TD0100		0.149	0.27	0.69	116	0.24	5.01	108	<0.5	
TD0150		0.224	0.40	0.68	147	0.22	5.36	110	<0.5	
TD0200		0.188	0.34	0.57	131	0.21	5.97	101	<0.5	0.47
TD0300		0.271	0.44	0.66	156	0.33	7.29	109	0.5	0.11
TD0350		0.266	0.41	0.56	153	0.26	5.57	102	<0.5	
TD0400		0.144	0.27	0.75	119	0.37	4.94	89	<0.5	
TD0450		0.232	0.38	0.60	138	0.34	7.45	107	0.8	
TD0500		0.157	0.28	0.63	115	0.40	4.92	88	<0.5	
TD0550		0.199	0.31	0.57	127	1.09	5.23	112	<0.5	0.85
TD0600		0.241	0.38	0.60	144	0.28	6.33	115	<0.5	
TD0650		0.215	0.39	0.65	145	0.28	6.31	103	<0.5	0.47
TD0700		0.148	0.30	0.86	115	0.43	8.45	182	<0.5	0.33
TD0750		0.185	0.32	0.64	128	0.28	5.84	99	<0.5	0.08
TD0800		0.186	0.31	0.68	121	0.28	4.88	81	<0.5	0.05
TD0850		0.264	0.43	0.60	153	0.29	7.12	116	<0.5	0.08
TD0900		0.227	0.36	0.60	138	0.32	4.00	102	<0.5	0.44
TD0950		0.223	0.37	0.54	124	0.22	4.95	85	0.5	
TD1000		0.150	0.24	0.69	95	0.17	4.96	75	<0.5	
TD1050		0.284	0.44	0.54	155	0.29	7.29	106	<0.5	



ALS Canada Ltd.
 2103 Dollarton Hwy
 North Vancouver BC V7H 0A7
 Phone: 604 984 0221 Fax: 604 984 0218 www.alsglobal.com

To: 18526 YUKON INC
 BOX 11250
 WHITEHORSE YT Y1A 6N4

Page: 3 - A
 Total # Pages: 7 (A - D)
 Plus Appendix Pages
 Finalized Date: 22-JUL-2013
 Account: YUKOIN

Project: CLIFF 2013

CERTIFICATE OF ANALYSIS WH13120348

Sample Description	Method	WEI-21	Au-ST43	ME-MS41	ME-MS41	ME-MS41	ME-MS41	ME-MS41	ME-MS41	ME-MS41	ME-MS41	ME-MS41	ME-MS41	ME-MS41	ME-MS41	
	Analyte	Recvd Wt.	Au	Ag	Al	As	Au	B	Ba	Be	Bi	Ca	Cd	Ce	Co	Cr
	Units	kg	ppm	ppm	%	ppm	ppm	ppm	ppm	ppm	ppm	%	ppm	ppm	ppm	ppm
	LOR															
TD1100		0.02	0.0001	0.01	0.01	0.1	0.2	10	10	0.05	0.01	0.01	0.01	0.02	0.1	1
TD1150		0.58	>0.1000	0.26	3.80	371	0.2	<10	440	2.71	0.61	0.62	0.25	14.45	50.2	87
TD1200		0.47	>0.1000	0.14	3.50	80.9	0.2	<10	430	1.61	0.21	0.42	0.08	12.05	25.1	99
TD1250		0.57	>0.1000	0.15	3.22	80.7	<0.2	<10	300	1.36	0.21	0.44	0.23	16.65	31.2	87
TD1300		0.52	0.0606	0.17	3.40	64.2	<0.2	<10	360	1.49	0.25	0.33	0.16	13.10	18.6	69
TD1350		0.48	>0.1000	0.38	4.12	183.0	<0.2	<10	420	2.55	0.34	0.62	0.22	13.50	47.5	92
TD1400		0.52	>0.1000	0.25	3.88	188.0	<0.2	<10	380	1.65	0.31	0.53	0.18	17.35	41.3	105
TD1450		0.47	0.0942	0.23	3.09	226	<0.2	<10	310	1.09	0.24	0.64	0.19	19.65	40.3	95
TD1500		0.47	0.0206	0.25	3.03	104.5	<0.2	<10	340	1.27	0.18	0.91	0.22	20.0	38.0	81
TD1550		0.54	0.0347	0.17	3.03	68.0	<0.2	<10	330	1.00	0.15	0.69	0.21	13.95	27.3	93
TD1600		0.50	0.0511	0.25	4.14	64.4	<0.2	<10	490	2.35	0.20	0.64	0.19	9.35	37.8	107
TD1650		0.53	0.0193	0.24	2.67	32.3	<0.2	<10	350	0.69	0.13	0.51	0.17	15.10	19.5	85
TD1700		0.41	0.0053	0.05	2.41	24.3	<0.2	<10	160	0.60	0.14	0.25	0.16	15.55	14.5	66
TD1750		0.37	0.0234	0.13	2.93	73.2	<0.2	<10	300	1.41	0.16	0.39	0.18	12.10	21.5	78
TE0000		0.57	0.0579	0.10	2.43	222	<0.2	<10	260	0.81	0.18	0.46	0.28	11.60	19.8	67
TE0050		0.62	0.0987	0.20	2.87	313	<0.2	<10	320	0.79	0.48	0.45	0.23	14.30	29.1	73
TE0100		0.29	0.0487	0.26	2.69	270	<0.2	<10	250	0.97	0.37	0.51	0.08	15.95	32.6	67
TE0150		0.52	0.0177	0.11	3.41	337	<0.2	<10	290	0.55	0.19	0.74	0.09	20.9	34.7	98
TE0200		0.63	0.0343	0.18	2.53	95.7	<0.2	<10	280	1.18	0.24	0.53	0.25	12.90	30.8	86
TE0250		0.56	0.0221	0.26	2.59	154.5	<0.2	<10	310	0.66	0.20	0.67	0.17	17.70	31.8	76
TE0300		0.63	0.0360	0.19	3.27	137.5	0.2	<10	580	1.18	0.26	0.35	0.22	10.65	24.0	99
TE0350		0.52	0.0458	0.15	3.23	138.0	<0.2	<10	510	1.45	0.25	0.41	0.14	10.60	29.2	95
TE0400		0.50	0.0664	0.12	3.26	74.1	<0.2	<10	460	1.37	0.23	0.26	0.23	10.85	22.1	100
TE0450		0.64	0.0510	0.16	3.30	109.5	<0.2	<10	580	1.27	0.22	0.33	0.13	9.64	25.0	97
TE0500		0.56	0.0313	0.21	2.37	64.1	<0.2	<10	270	0.91	0.20	0.33	0.08	14.15	21.6	64
TE0550		0.53	>0.1000	0.19	2.37	59.3	<0.2	<10	270	0.88	0.18	0.32	0.07	12.65	21.4	66
TE0650		0.49	0.0342	0.20	3.06	74.4	<0.2	<10	400	1.67	0.22	0.40	0.37	13.10	39.1	94
TE0700		0.47	0.0211	0.17	2.40	77.9	<0.2	<10	230	0.92	0.18	0.25	0.37	14.80	23.2	69
TE0750		0.52	0.0303	0.21	2.97	118.5	<0.2	<10	330	1.13	0.16	0.54	0.20	15.05	33.6	190
TE0800		0.53	>0.1000	0.17	3.09	88.0	<0.2	<10	390	1.64	0.20	0.34	0.38	12.00	34.8	88
TE0850		0.55	0.0364	0.14	3.37	68.6	<0.2	<10	610	1.08	0.18	0.37	0.14	10.80	27.6	105
TF0000		0.64	0.0224	0.38	3.34	40.2	1.1	<10	630	1.05	0.18	0.36	0.12	10.35	24.6	110
TF0050		0.30	0.0096	0.34	2.66	105.0	<0.2	<10	260	1.15	0.21	0.53	0.14	15.40	32.5	63
TF0100		0.63	0.0064	0.21	3.42	66.8	<0.2	<10	310	0.66	0.28	0.90	0.20	21.0	25.0	105
TF0200		0.33	0.0100	0.22	2.40	271	<0.2	<10	160	0.76	0.22	0.22	0.35	14.25	17.8	55
TF0250		0.24	0.0060	0.23	1.15	56.9	<0.2	<10	140	0.38	0.12	0.52	0.86	9.84	17.5	33
TF0300		0.54	0.0276	0.25	2.94	299	<0.2	<10	290	1.06	0.25	0.59	0.36	13.55	26.5	77
TF0350		0.36	0.0097	0.20	2.39	80.5	<0.2	<10	190	0.91	0.20	0.36	0.19	15.20	24.4	61
TF0400		0.33	0.0286	0.27	2.28	106.0	<0.2	<10	250	0.71	0.31	0.48	0.55	13.80	19.2	62
TF0450		0.36	0.0308	0.13	2.39	92.6	<0.2	<10	240	1.17	0.19	0.46	0.22	16.40	33.3	59
TF0500		0.40	0.0061	0.15	2.85	54.4	<0.2	<10	270	1.49	0.18	0.36	0.62	15.05	29.1	72



ALS Canada Ltd.
 2103 Dollarton Hwy
 North Vancouver BC V7H 0A7
 Phone: 604 984 0221 Fax: 604 984 0218 www.alsglobal.com

To: 18526 YUKON INC
 BOX 11250
 WHITEHORSE YT Y1A 6N4

Page: 3 - B
 Total # Pages: 7 (A - D)
 Plus Appendix Pages
 Finalized Date: 22-JUL-2013
 Account: YUKOIN

Project: CLIFF 2013

CERTIFICATE OF ANALYSIS WH13120348

Sample Description	Method Analyte Units LOR	ME-MS41	ME-MS41	ME-MS41	ME-MS41	ME-MS41	ME-MS41	ME-MS41	ME-MS41	ME-MS41	ME-MS41	ME-MS41	ME-MS41	ME-MS41	ME-MS41	
		Cs ppm	Cu ppm	Fe %	Ga ppm	Ge ppm	Hf ppm	Hg ppm	In ppm	K %	La ppm	Li ppm	Mg %	Mn ppm	Mo ppm	Na %
TD1100		4.84	109.0	4.92	11.80	0.16	0.02	0.05	0.050	0.92	7.0	66.4	1.47	1180	1.51	0.03
TD1150		4.93	74.2	4.68	11.80	0.16	<0.02	0.01	0.056	1.13	5.7	75.8	1.44	882	1.33	0.02
TD1200		3.80	66.0	4.49	10.50	0.12	0.03	0.03	0.049	0.70	7.6	58.1	1.25	807	1.26	0.02
TD1250		3.25	61.3	4.45	11.15	0.09	<0.02	0.03	0.049	0.76	6.3	48.8	1.07	563	1.77	0.02
TD1300		5.34	126.5	6.09	13.45	0.21	<0.02	0.04	0.062	1.11	5.9	71.2	1.68	1520	2.78	0.04
TD1350		5.02	97.3	5.34	12.80	0.17	0.02	0.03	0.062	1.02	8.0	64.1	1.78	1220	1.76	0.03
TD1400		3.28	73.7	4.70	10.20	0.09	<0.02	0.02	0.049	0.60	8.5	51.0	1.57	1130	1.50	0.04
TD1450		3.48	69.1	4.46	10.40	0.08	<0.02	0.04	0.046	0.59	9.6	52.7	1.46	1730	1.42	0.03
TD1500		3.72	57.9	4.13	9.93	0.08	<0.02	0.04	0.040	0.73	6.6	42.3	1.44	888	0.93	0.02
TD1550		6.32	97.6	5.55	12.90	0.19	<0.02	0.02	0.056	1.45	4.2	82.5	1.48	1590	1.25	0.03
TD1600		3.31	50.8	4.14	9.42	0.13	0.03	0.03	0.044	0.90	7.1	39.9	1.32	561	0.59	0.03
TD1650		2.68	30.9	3.72	8.50	0.09	<0.02	0.02	0.042	0.39	6.4	37.1	1.07	607	0.69	0.02
TD1700		3.75	52.6	4.38	10.00	0.11	<0.02	0.03	0.049	0.69	5.1	52.9	1.05	813	1.38	0.02
TD1750		2.76	48.5	4.00	9.06	0.14	<0.02	0.01	0.039	0.75	4.9	39.8	1.09	693	1.03	0.03
TE0000		3.66	72.5	4.81	9.99	0.13	<0.02	0.01	0.047	0.78	6.6	47.4	1.39	771	0.96	0.03
TE0050		3.11	83.0	4.33	9.30	0.08	<0.02	0.03	0.041	0.32	7.7	42.5	1.21	569	1.41	0.02
TE0100		5.66	83.8	5.30	13.10	0.13	0.03	0.05	0.040	0.56	10.8	60.8	1.88	415	0.94	0.08
TE0150		3.44	80.6	3.77	9.02	0.09	<0.02	0.03	0.036	0.59	6.2	46.7	1.22	568	1.11	0.02
TE0200		3.97	86.7	4.13	9.67	0.09	<0.02	0.05	0.035	0.52	9.0	47.6	1.21	524	1.36	0.03
TE0250		4.78	66.6	4.89	11.95	0.19	<0.02	0.01	0.061	1.45	4.5	52.0	1.45	626	0.77	0.03
TE0300		4.65	81.3	4.82	11.30	0.16	<0.02	0.01	0.056	1.22	4.6	53.5	1.41	724	0.90	0.03
TE0350		4.52	59.8	4.71	11.60	0.16	<0.02	0.03	0.057	1.05	4.7	61.8	1.40	529	0.87	0.03
TE0400		5.01	67.2	5.03	12.15	0.17	<0.02	0.01	0.057	1.49	4.1	58.6	1.42	729	0.82	0.03
TE0450		2.97	52.2	3.61	8.54	0.10	<0.02	0.05	0.037	0.52	7.0	39.3	0.98	522	0.96	0.02
TE0500		2.99	43.7	3.63	8.89	0.09	<0.02	0.03	0.038	0.54	6.4	43.8	0.98	464	0.97	0.03
TE0550		3.94	98.0	4.65	10.60	0.12	<0.02	0.05	0.054	0.89	6.1	50.3	1.34	847	1.29	0.03
TE0650		3.16	55.3	3.93	8.99	0.07	<0.02	0.04	0.040	0.34	7.2	36.5	0.95	788	1.38	0.03
TE0700		4.20	66.5	4.27	9.62	0.13	0.02	0.03	0.040	0.72	6.7	50.5	1.98	771	0.91	0.05
TE0750		4.08	77.9	4.60	10.40	0.10	<0.02	0.05	0.056	0.78	5.2	54.1	1.28	876	1.29	0.03
TE0800		4.97	66.8	5.25	12.40	0.16	<0.02	<0.01	0.059	1.60	4.6	52.3	1.49	806	1.16	0.04
TE0850		4.80	63.1	5.09	12.05	0.19	<0.02	0.01	0.059	1.62	4.4	53.2	1.49	713	0.93	0.04
TF0000		3.01	76.5	4.22	8.67	0.06	<0.02	0.10	0.043	0.35	7.7	36.7	0.98	969	1.31	0.03
TF0050		3.35	37.9	4.25	11.15	0.10	0.03	0.02	0.039	0.58	9.3	35.9	2.34	542	0.61	0.08
TF0100		2.13	44.9	3.73	8.59	0.05	<0.02	0.08	0.042	0.24	7.2	29.1	0.80	485	1.28	0.02
TF0200		1.41	27.7	2.45	4.82	0.05	<0.02	0.08	0.023	0.20	4.4	13.4	0.46	812	1.03	0.02
TF0250		3.31	68.0	4.55	9.95	0.09	<0.02	0.03	0.047	0.65	6.8	45.3	1.30	765	0.91	0.03
TF0300		2.72	60.0	3.92	8.00	0.06	<0.02	0.07	0.038	0.36	7.3	34.8	0.82	802	1.50	0.02
TF0350		2.71	43.8	4.02	8.95	0.06	0.02	0.05	0.051	0.31	6.8	39.8	0.89	498	1.78	0.03
TF0400		2.83	60.0	3.87	8.15	0.08	<0.02	0.04	0.039	0.39	7.8	39.1	0.93	803	1.29	0.02
TF0450		3.23	62.4	4.28	9.17	0.08	<0.02	0.05	0.041	0.57	7.0	42.4	1.06	1060	1.41	0.02

***** See Appendix Page for comments regarding this certificate *****



ALS Canada Ltd.
 2103 Dollarton Hwy
 North Vancouver BC V7H 0A7
 Phone: 604 984 0221 Fax: 604 984 0218 www.alsglobal.com

To: 18526 YUKON INC
 BOX 11250
 WHITEHORSE YT Y1A 6N4

Page: 3 - C
 Total # Pages: 7 (A - D)
 Plus Appendix Pages
 Finalized Date: 22-JUL-2013
 Account: YUKOIN

Project: CLIFF 2013

CERTIFICATE OF ANALYSIS WH13120348

Sample Description	Method	ME-MS41	ME-MS41	ME-MS41	ME-MS41	ME-MS41	ME-MS41	ME-MS41	ME-MS41	ME-MS41	ME-MS41	ME-MS41	ME-MS41	ME-MS41	ME-MS41	
	Analyte	Nb	Ni	P	Pb	Rb	Re	S	Sb	Sc	Se	Sn	Sr	Ta	Te	Th
	Units	ppm	ppm	ppm	ppm	ppm	ppm	%	ppm	ppm	ppm	ppm	ppm	ppm	ppm	ppm
	LOR	0.05	0.2	10	0.2	0.1	0.001	0.01	0.05	0.1	0.2	0.2	0.2	0.01	0.01	0.2
TD1100		2.46	83.2	1110	8.9	53.9	0.001	0.06	0.37	12.0	1.0	1.2	128.5	<0.01	0.16	1.1
TD1150		2.10	65.1	940	7.4	56.8	<0.001	0.03	0.25	12.7	0.7	1.2	60.7	<0.01	0.09	1.1
TD1200		3.63	68.2	880	9.4	42.2	<0.001	0.04	0.40	10.5	0.9	1.2	35.5	<0.01	0.09	1.4
TD1250		2.94	41.0	450	11.3	43.2	<0.001	0.06	0.51	9.0	0.7	1.1	86.7	<0.01	0.10	0.7
TD1300		2.11	87.1	1190	19.5	57.6	<0.001	0.16	0.75	12.1	1.3	1.1	313	<0.01	0.13	1.6
TD1350		2.76	83.7	1030	12.9	54.0	0.001	0.07	1.14	12.5	0.9	1.1	118.0	<0.01	0.12	1.0
TD1400		1.86	78.7	1190	13.0	42.1	<0.001	0.07	1.98	9.2	0.8	0.6	161.5	<0.01	0.08	1.1
TD1450		1.76	77.0	1120	10.5	43.5	<0.001	0.03	3.16	9.4	0.7	0.7	167.0	<0.01	0.06	2.4
TD1500		1.91	54.2	1050	6.3	50.2	<0.001	0.03	0.49	9.2	0.7	0.7	192.5	<0.01	0.03	0.9
TD1550		2.07	79.0	1180	7.1	90.9	<0.001	0.02	0.26	17.0	0.8	1.4	164.0	<0.01	0.07	0.9
TD1600		1.83	51.7	850	5.2	56.0	<0.001	0.02	0.24	12.3	0.4	0.9	34.3	<0.01	0.04	1.6
TD1650		2.53	32.9	350	4.8	29.6	<0.001	0.05	0.25	7.3	0.5	0.8	21.0	<0.01	0.04	0.6
TD1700		3.49	46.8	800	5.7	55.3	<0.001	0.04	0.26	9.2	0.7	1.0	38.6	<0.01	0.05	0.6
TD1750		1.19	42.8	1480	6.3	41.1	<0.001	0.03	0.58	9.8	0.7	0.6	58.5	<0.01	0.04	1.5
TE0000		1.43	75.1	1130	8.9	40.1	<0.001	0.03	0.70	10.6	0.7	0.7	69.2	<0.01	0.16	1.7
TE0050		2.04	68.9	1000	7.7	33.4	<0.001	0.04	0.40	8.2	1.1	0.7	65.5	<0.01	0.12	0.9
TE0100		2.86	68.2	530	4.1	74.5	0.001	0.02	0.19	12.5	0.7	0.6	77.2	<0.01	0.26	2.7
TE0150		2.44	80.8	970	6.0	46.6	<0.001	0.03	0.25	9.2	0.7	0.8	72.7	<0.01	0.07	1.6
TE0200		2.93	69.7	760	4.6	50.1	<0.001	0.05	0.22	8.8	1.3	0.7	53.0	<0.01	0.09	0.9
TE0250		2.10	60.6	1280	4.4	74.2	<0.001	0.03	0.17	16.0	0.7	1.2	38.6	<0.01	0.06	1.3
TE0300		2.24	66.1	1270	5.0	66.9	<0.001	0.04	0.21	14.6	0.7	1.1	50.7	<0.01	0.07	1.1
TE0350		3.20	55.4	750	4.9	60.8	<0.001	0.05	0.19	12.9	0.6	1.2	29.1	<0.01	0.06	0.7
TE0400		1.35	62.2	1270	4.6	76.1	<0.001	0.03	0.16	16.8	0.7	1.3	34.6	<0.01	0.06	1.2
TE0450		2.51	42.2	760	4.8	42.0	<0.001	0.05	0.20	7.8	0.7	0.7	39.1	<0.01	0.06	0.7
TE0500		2.55	41.8	800	4.9	42.1	0.001	0.04	0.25	8.3	0.6	0.8	37.1	<0.01	0.05	0.8
TE0550		2.68	76.1	1080	6.1	59.4	<0.001	0.06	0.33	11.5	0.9	1.0	56.5	<0.01	0.07	0.8
TE0650		2.24	40.7	710	6.6	44.7	<0.001	0.06	0.40	6.9	0.5	0.8	33.6	<0.01	0.06	0.5
TE0700		1.75	93.1	910	7.3	46.6	<0.001	0.03	0.40	8.8	0.7	0.7	74.6	<0.01	0.07	1.0
TE0750		2.97	66.0	890	6.5	56.9	<0.001	0.06	0.30	11.0	0.7	1.0	49.8	<0.01	0.07	0.7
TE0800		0.76	61.5	1490	4.8	79.2	<0.001	0.02	0.20	17.2	0.8	1.3	48.4	<0.01	0.07	1.3
TE0850		0.80	62.2	1430	4.1	78.8	<0.001	0.02	0.12	16.8	0.8	1.3	43.1	<0.01	0.07	1.2
TF0000		2.29	58.0	1090	8.2	37.5	<0.001	0.10	0.73	7.0	1.1	0.7	76.4	<0.01	0.06	0.5
TF0050		1.71	70.1	1320	7.6	47.2	<0.001	0.02	0.25	7.0	0.5	0.6	130.5	<0.01	0.02	1.2
TF0100		2.50	34.6	480	6.6	29.9	<0.001	0.07	0.43	5.5	0.8	0.7	32.6	<0.01	0.06	0.4
TF0200		1.30	22.6	660	4.6	21.2	<0.001	0.09	0.63	2.7	0.7	0.4	42.4	<0.01	0.03	0.2
TF0250		2.37	55.8	1110	7.2	45.5	<0.001	0.04	0.79	10.2	0.9	0.8	99.2	<0.01	0.07	1.1
TF0300		2.36	40.5	860	6.8	38.5	<0.001	0.10	0.52	5.2	0.7	0.7	39.0	<0.01	0.07	0.3
TF0350		2.98	38.8	470	8.3	36.1	<0.001	0.05	0.57	6.8	0.8	0.7	63.6	<0.01	0.07	0.9
TF0400		2.08	51.9	840	6.9	39.1	<0.001	0.06	0.50	6.5	0.8	0.7	81.7	<0.01	0.05	0.5
TF0450		2.39	49.9	1200	6.3	47.7	<0.001	0.06	0.53	8.5	1.1	0.8	102.5	<0.01	0.04	0.8



ALS Canada Ltd.
 2103 Dollarton Hwy
 North Vancouver BC V7H 0A7
 Phone: 604 984 0221 Fax: 604 984 0218 www.alsglobal.com

To: 18526 YUKON INC
 BOX 11250
 WHITEHORSE YT Y1A 6N4

Page: 3 - D
 Total # Pages: 7 (A - D)
 Plus Appendix Pages
 Finalized Date: 22-JUL-2013
 Account: YUKOIN

Project: CLIFF 2013

CERTIFICATE OF ANALYSIS WH13120348

Sample Description	Method Analyte Units LOR	ME-MS41	ME-MS41	ME-MS41	ME-MS41	ME-MS41	ME-MS41	ME-MS41	ME-MS41	Au-OG43
		Ti %	Ti ppm	U ppm	V ppm	W ppm	Y ppm	Zn ppm	Zr ppm	Au ppm
		0.005	0.02	0.05	1	0.05	0.05	2	0.5	0.01
TD1100		0.241	0.38	0.77	133	0.29	6.46	139	<0.5	0.14
TD1150		0.257	0.37	0.51	142	0.33	5.03	107	<0.5	0.31
TD1200		0.226	0.32	0.60	129	0.27	5.60	98	0.7	0.06
TD1250		0.200	0.29	0.51	121	0.21	4.46	84	<0.5	
TD1300		0.203	0.38	0.61	139	0.49	5.96	122	<0.5	0.08
TD1350		0.213	0.37	0.62	141	0.33	6.45	130	<0.5	0.14
TD1400		0.154	0.30	0.45	96	0.26	7.57	119	0.5	
TD1450		0.163	0.28	0.47	93	0.15	9.52	112	0.5	
TD1500		0.171	0.29	0.51	100	0.34	6.16	102	0.6	
TD1550		0.325	0.45	0.48	156	0.55	8.02	133	<0.5	
TD1600		0.234	0.37	0.44	114	0.20	7.83	94	1.4	
TD1650		0.177	0.24	0.46	99	0.20	3.76	81	<0.5	
TD1700		0.230	0.31	0.45	122	0.43	4.69	94	<0.5	
TD1750		0.185	0.25	0.51	107	0.18	7.45	107	0.6	
TE0000		0.148	0.27	0.57	116	0.40	7.34	124	<0.5	
TE0050		0.139	0.24	0.67	104	0.95	6.60	101	<0.5	
TE0100		0.382	0.41	0.82	158	42.7	4.80	126	1.1	
TE0150		0.159	0.29	0.78	97	0.22	5.77	100	0.7	
TE0200		0.217	0.29	0.98	121	1.46	6.77	94	0.5	
TE0250		0.289	0.40	0.47	154	0.28	6.14	113	<0.5	
TE0300		0.263	0.39	0.55	144	0.72	7.61	109	<0.5	
TE0350		0.252	0.32	0.50	148	0.26	4.00	108	<0.5	
TE0400		0.299	0.42	0.44	156	0.31	6.39	115	<0.5	
TE0450		0.166	0.25	0.59	99	0.73	5.12	81	<0.5	
TE0500		0.175	0.24	0.53	100	0.26	4.53	86	<0.5	0.01
TE0550		0.227	0.34	0.58	130	0.25	5.70	130	<0.5	
TE0650		0.172	0.24	0.60	107	0.26	4.61	102	<0.5	
TE0700		0.185	0.32	0.47	104	3.40	5.27	97	0.9	
TE0750		0.224	0.32	0.54	127	0.32	5.04	122	<0.5	0.44
TE0800		0.311	0.43	0.49	160	0.30	7.75	112	<0.5	
TE0850		0.319	0.44	0.45	160	0.27	7.16	106	0.7	
TF0000		0.150	0.25	0.67	96	0.21	8.08	116	<0.5	
TF0050		0.168	0.34	0.37	89	0.09	9.31	97	1.5	
TF0100		0.153	0.18	0.59	91	0.50	4.88	90	<0.5	
TF0200		0.089	0.12	0.43	62	0.13	2.90	80	<0.5	
TF0250		0.212	0.27	0.63	120	0.23	7.99	138	<0.5	
TF0300		0.145	0.21	0.66	99	0.29	5.32	111	0.5	
TF0350		0.179	0.20	0.48	102	0.22	4.07	106	0.7	
TF0400		0.151	0.23	0.57	92	0.21	6.72	122	<0.5	
TF0450		0.194	0.27	0.64	106	0.20	5.13	138	<0.5	



ALS Canada Ltd.
 2103 Dollarton Hwy
 North Vancouver BC V7H 0A7
 Phone: 604 984 0221 Fax: 604 984 0218 www.alsglobal.com

To: 18526 YUKON INC
 BOX 11250
 WHITEHORSE YT Y1A 6N4

Page: 4 - A
 Total # Pages: 7 (A - D)
 Plus Appendix Pages
 Finalized Date: 22-JUL-2013
 Account: YUKOIN

Project: CLIFF 2013

CERTIFICATE OF ANALYSIS WH13120348

Sample Description	Method Analyte Units LOR	WEI-21	Au-ST43	ME-MS41	ME-MS41	ME-MS41	ME-MS41	ME-MS41	ME-MS41	ME-MS41	ME-MS41	ME-MS41	ME-MS41	ME-MS41	ME-MS41	
		Recvd Wt. kg	Au ppm	Ag ppm	Al %	As ppm	Au ppm	B ppm	Ba ppm	Be ppm	Bi ppm	Ca %	Cd ppm	Ce ppm	Co ppm	Cr ppm
TF0500		0.54	>0.1000	0.23	3.31	234	0.2	<10	360	1.15	0.21	0.47	0.24	12.85	25.6	96
TF0550		0.58	>0.1000	0.33	3.13	412	0.2	<10	280	1.63	0.31	0.46	0.29	16.00	31.6	75
TF0600		0.22	0.0114	0.17	1.94	79.7	<0.2	<10	150	0.58	0.20	0.47	0.60	14.90	12.2	53
TF0650		0.39	0.0164	0.15	2.83	146.0	<0.2	<10	290	1.10	0.17	0.43	0.21	14.25	25.7	83
TF0700		0.74	0.0488	0.19	3.42	499	<0.2	<10	340	1.42	0.23	0.47	0.16	12.35	24.4	83
TF750		0.47	0.0240	0.16	3.50	63.1	<0.2	<10	440	1.47	0.17	0.50	0.19	12.40	25.9	129
TF850		0.45	0.0828	0.57	3.85	572	<0.2	<10	330	1.60	0.37	0.59	0.30	22.1	47.9	107
TF900		0.59	0.0788	0.43	4.02	288	<0.2	<10	450	2.00	0.40	0.65	0.23	18.10	54.9	96
TF950		0.44	0.0624	0.35	3.18	326	<0.2	<10	280	1.27	0.32	0.46	0.31	19.10	42.5	86
TF1000		0.35	>0.1000	0.16	3.86	126.5	<0.2	<10	460	1.43	0.22	0.46	0.14	11.05	28.5	140
TF1050		0.45	>0.1000	0.16	3.36	178.0	<0.2	<10	390	1.48	0.21	0.62	0.14	13.20	28.0	84
TF1100		0.40	0.0279	0.23	3.06	164.5	<0.2	<10	340	1.22	0.20	0.45	0.15	14.65	29.6	82
TF1150		0.46	0.0570	0.12	2.59	433	<0.2	<10	300	1.25	0.27	0.55	0.48	13.85	35.5	67
TF1200		0.52	>0.1000	0.27	3.49	796	0.2	<10	360	1.33	0.36	0.61	0.38	16.15	34.8	88
TF1250		0.36	>0.1000	1.19	3.44	286	3.1	<10	390	1.44	0.27	0.42	0.21	17.20	40.6	98
TF1300		0.54	>0.1000	0.18	3.53	182.5	<0.2	<10	530	1.39	0.25	0.43	0.22	13.40	31.7	99
TF1350		0.53	0.0552	0.16	3.56	118.0	<0.2	<10	530	1.37	0.21	0.49	0.23	13.80	32.6	106
TF1400		0.32	0.0361	0.21	2.69	133.5	<0.2	<10	320	1.01	0.21	0.44	0.20	13.90	24.7	75
TF1450		0.48	0.0825	0.24	3.65	124.5	0.2	<10	560	1.36	0.22	0.49	0.21	13.60	32.2	104
TG0000		0.42	0.0352	0.09	1.69	76.2	<0.2	<10	220	0.39	0.14	0.35	0.10	13.05	11.8	50
TG0100		0.27	0.0179	0.19	2.52	73.0	<0.2	<10	260	1.07	0.18	0.51	0.17	14.45	25.4	86
TG0150		0.52	0.0479	0.28	3.14	54.3	<0.2	<10	210	1.77	0.26	0.31	0.36	18.85	35.1	78
TG0200		0.43	0.0336	0.40	3.38	195.5	<0.2	<10	240	2.12	0.33	0.37	0.14	20.3	39.3	80
TG0250		0.46	0.0324	0.12	3.28	72.2	<0.2	<10	550	1.21	0.18	0.45	0.08	12.65	28.5	120
TG0300		0.52	0.0460	0.12	3.52	55.3	<0.2	<10	600	1.20	0.18	0.44	0.09	12.75	24.2	121
TG0350		0.45	0.0360	0.16	3.62	85.4	<0.2	<10	580	1.20	0.21	0.42	0.11	15.70	29.1	121
TG0450		0.44	0.0670	0.11	3.39	115.0	<0.2	<10	480	1.25	0.19	0.42	0.25	13.65	29.5	101
TG0500		0.35	0.0381	0.22	3.12	101.5	0.3	<10	490	1.48	0.23	0.45	0.59	14.40	39.7	90
TG0550		0.64	0.0752	0.15	3.44	132.5	<0.2	<10	500	1.25	0.22	0.30	0.24	13.00	23.4	105
TG0600		0.49	0.0381	0.20	3.48	101.0	<0.2	<10	580	1.33	0.21	0.42	0.14	11.60	26.6	105
TG0650		0.41	0.0604	0.12	3.45	113.0	<0.2	<10	560	1.35	0.20	0.47	0.19	12.10	28.0	105
TG0700		0.42	0.0776	0.14	3.46	92.1	<0.2	<10	560	1.30	0.19	0.44	0.18	11.45	26.7	106
TG0750		0.50	0.0352	0.21	3.61	123.5	<0.2	<10	540	1.56	0.23	0.36	0.18	12.75	30.6	104
TG0850		0.60	>0.1000	0.28	3.28	622	<0.2	<10	270	1.24	0.36	0.48	0.26	17.20	37.6	85
TK0000		0.43	0.0055	0.13	2.76	66.6	<0.2	<10	260	0.68	0.28	0.44	0.19	21.3	22.5	90
TK0100		0.54	0.0113	0.12	2.87	109.5	<0.2	<10	160	0.96	0.28	0.29	0.28	19.95	22.4	73
TK0200		0.53	0.0216	0.09	3.61	38.3	<0.2	<10	420	0.95	0.25	0.60	0.13	26.5	27.2	161
TK0300		0.49	0.0070	0.06	1.94	14.3	<0.2	<10	140	0.41	0.40	0.33	0.15	18.30	11.0	37
TK0400		0.49	0.0115	0.05	1.58	15.8	<0.2	<10	120	0.42	0.16	0.28	0.14	15.10	8.9	21
TK0500		0.57	0.0093	0.05	1.95	12.0	<0.2	<10	160	0.48	0.21	0.39	0.10	14.80	9.0	27



ALS Canada Ltd.
 2103 Dollarton Hwy
 North Vancouver BC V7H 0A7
 Phone: 604 984 0221 Fax: 604 984 0218 www.alsglobal.com

To: 18526 YUKON INC
 BOX 11250
 WHITEHORSE YT Y1A 6N4

Page: 4 - B
 Total # Pages: 7 (A - D)
 Plus Appendix Pages
 Finalized Date: 22-JUL-2013
 Account: YUKOIN

Project: CLIFF 2013

CERTIFICATE OF ANALYSIS WH13120348

Sample Description	Method Analyte Units LOR	ME-MS41	ME-MS41	ME-MS41	ME-MS41	ME-MS41	ME-MS41	ME-MS41	ME-MS41	ME-MS41	ME-MS41	ME-MS41	ME-MS41	ME-MS41	ME-MS41	
		Cs ppm	Cu ppm	Fe %	Ga ppm	Ge ppm	Hf ppm	Hg ppm	In ppm	K %	La ppm	Li ppm	Mg %	Mn ppm	Mo ppm	Na %
TF0500		4.28	66.5	4.92	11.70	0.13	<0.02	0.01	0.051	1.06	6.2	60.7	1.40	1000	1.08	0.03
TF0550		3.20	87.4	4.92	10.00	0.08	<0.02	0.04	0.045	0.55	7.9	57.8	1.14	1010	1.71	0.02
TF0600		1.85	46.2	3.15	8.39	0.05	0.02	0.06	0.031	0.18	7.3	18.7	0.60	352	1.59	0.02
TF0650		3.69	53.3	3.92	10.10	0.12	<0.02	0.04	0.043	0.72	6.8	40.5	1.17	814	1.08	0.02
TF0700		4.12	70.6	4.72	10.95	0.14	<0.02	0.02	0.052	0.88	5.9	63.1	1.26	775	1.37	0.02
TF750		4.83	66.1	4.64	11.85	0.18	0.02	0.03	0.053	1.12	5.5	55.0	1.47	978	1.16	0.03
TF850		5.83	116.0	6.09	13.20	0.14	0.02	0.06	0.063	0.73	10.8	76.7	1.77	1570	1.99	0.03
TF900		6.49	139.0	5.71	13.20	0.15	0.03	0.06	0.059	1.11	8.4	74.4	1.60	1550	2.28	0.03
TF950		4.91	99.9	5.38	11.20	0.11	0.02	0.04	0.053	0.64	9.0	71.1	1.38	1410	2.01	0.02
TF1000		5.85	61.6	4.94	13.70	0.15	<0.02	0.02	0.057	1.25	5.2	59.6	1.95	988	1.24	0.02
TF1050		5.18	79.4	4.51	10.15	0.16	0.02	0.01	0.044	0.98	5.7	55.3	1.28	890	1.17	0.02
TF1100		4.08	70.9	4.20	10.60	0.14	<0.02	0.04	0.044	0.75	6.8	52.2	1.18	695	1.16	0.03
TF1150		2.87	74.0	3.77	8.39	0.11	<0.02	0.06	0.037	0.67	6.3	44.7	1.00	755	1.13	0.02
TF1200		4.05	96.1	4.87	11.15	0.13	0.02	0.01	0.052	0.85	7.7	58.9	1.39	914	1.30	0.03
TF1250		4.49	83.6	4.68	10.90	0.12	0.02	0.05	0.048	0.71	7.9	54.8	1.40	1150	1.56	0.03
TF1300		5.05	86.9	5.00	11.95	0.18	0.02	0.02	0.053	1.28	6.3	60.5	1.47	883	1.29	0.03
TF1350		4.96	83.7	5.13	13.15	0.19	0.02	0.02	0.056	1.34	6.2	66.0	1.63	962	1.48	0.03
TF1400		3.55	63.7	3.95	9.47	0.11	0.02	0.04	0.040	0.58	6.6	38.4	1.07	762	1.37	0.03
TF1450		5.04	93.1	5.12	12.85	0.21	0.02	0.02	0.056	1.37	6.1	63.6	1.60	946	1.21	0.03
TG0000		2.17	34.9	2.47	6.34	0.10	0.02	0.02	0.022	0.49	6.3	25.4	0.78	269	0.55	0.03
TG0100		3.40	71.9	3.43	8.69	0.12	<0.02	0.04	0.034	0.54	6.9	41.5	1.14	564	1.18	0.03
TG0150		3.43	76.6	4.72	10.90	0.08	0.02	0.06	0.046	0.26	8.0	53.9	1.03	1000	1.88	0.02
TG0200		4.19	136.0	4.99	11.40	0.10	0.02	0.06	0.048	0.37	9.8	64.0	1.17	1010	2.97	0.02
TG0250		4.82	68.4	4.57	11.80	0.19	0.02	0.02	0.047	1.37	5.7	53.6	1.54	757	1.00	0.03
TG0300		5.14	72.5	4.87	12.45	0.21	0.02	0.01	0.055	1.56	5.8	57.0	1.58	688	0.97	0.03
TG0350		5.16	72.8	5.04	12.70	0.21	0.02	0.01	0.053	1.44	7.3	54.5	1.65	790	1.19	0.04
TG0450		4.72	73.9	4.87	12.25	0.20	0.02	0.02	0.059	1.24	6.2	63.0	1.55	840	1.18	0.03
TG0500		4.52	105.5	4.47	10.60	0.21	0.02	0.08	0.045	1.17	6.8	43.7	1.31	946	1.37	0.03
TG0550		4.86	67.3	4.89	12.15	0.19	0.02	0.03	0.054	1.23	6.1	58.6	1.43	679	1.28	0.03
TG0600		5.09	66.2	4.91	12.65	0.21	<0.02	0.02	0.060	1.51	5.3	56.4	1.45	806	1.22	0.03
TG0650		4.98	72.5	4.91	12.30	0.22	0.02	0.02	0.054	1.44	5.6	55.1	1.47	872	1.19	0.03
TG0700		4.89	70.6	4.88	11.95	0.22	0.02	0.03	0.054	1.44	5.2	53.3	1.46	856	1.14	0.03
TG0750		5.03	82.7	5.02	12.60	0.20	0.02	0.03	0.055	1.33	5.8	59.2	1.46	951	1.18	0.03
TG0850		4.23	94.2	5.47	10.75	0.15	0.02	0.05	0.050	0.56	8.1	64.1	1.40	1100	1.75	0.02
TK0000		4.01	49.5	3.92	10.30	0.14	0.02	0.05	0.039	0.49	10.5	43.5	1.29	634	1.70	0.03
TK0100		3.92	50.7	3.97	9.85	0.11	0.02	0.03	0.036	0.35	9.0	51.3	1.19	665	1.57	0.02
TK0200		5.97	59.3	4.34	12.75	0.14	0.02	0.03	0.046	0.80	12.4	60.9	1.99	595	0.79	0.04
TK0300		4.43	25.5	3.13	7.68	0.07	0.02	0.03	0.032	0.22	8.9	34.9	0.77	508	1.59	0.02
TK0400		5.54	17.4	2.47	7.62	0.08	0.02	0.03	0.036	0.25	6.2	65.7	0.58	531	0.73	0.01
TK0500		5.75	17.4	2.56	7.39	0.09	0.02	0.03	0.033	0.29	6.1	55.5	0.71	465	0.45	0.02

***** See Appendix Page for comments regarding this certificate *****



ALS Canada Ltd.
 2103 Dollarton Hwy
 North Vancouver BC V7H 0A7
 Phone: 604 984 0221 Fax: 604 984 0218 www.alsglobal.com

To: 18526 YUKON INC
 BOX 11250
 WHITEHORSE YT Y1A 6N4

Page: 4 - C
 Total # Pages: 7 (A - D)
 Plus Appendix Pages
 Finalized Date: 22-JUL-2013
 Account: YUKOIN

Project: CLIFF 2013

CERTIFICATE OF ANALYSIS WH13120348

Sample Description	Method Analyte Units LOR	ME-MS41	ME-MS41	ME-MS41	ME-MS41	ME-MS41	ME-MS41	ME-MS41	ME-MS41	ME-MS41	ME-MS41	ME-MS41	ME-MS41	ME-MS41	ME-MS41	
		Nb ppm	Ni ppm	P ppm	Pb ppm	Rb ppm	Re ppm	S %	Sb ppm	Sc ppm	Se ppm	Sn ppm	Sr ppm	Ta ppm	Te ppm	Th ppm
TF0500		1.47	57.5	1160	6.3	63.0	<0.001	0.02	0.40	14.6	0.6	1.1	68.3	<0.01	0.06	1.5
TF0550		1.98	64.5	1020	9.4	42.1	<0.001	0.04	0.86	8.9	1.0	0.8	127.5	<0.01	0.07	1.1
TF0600		1.90	35.0	600	8.5	22.3	<0.001	0.07	0.56	4.2	0.7	0.7	35.5	<0.01	0.07	0.2
TF0650		2.40	50.8	1080	6.5	49.1	<0.001	0.07	0.34	9.0	0.7	0.9	41.9	<0.01	0.07	0.5
TF0700		2.20	64.7	990	7.7	48.6	<0.001	0.04	0.73	11.9	0.7	1.1	72.3	<0.01	0.08	1.2
TF750		2.59	70.3	1120	6.4	58.2	<0.001	0.03	0.23	13.1	0.7	1.2	48.5	<0.01	0.08	1.1
TF850		2.27	104.0	1020	18.4	45.5	<0.001	0.06	2.78	12.4	1.0	1.0	76.1	<0.01	0.13	1.4
TF900		1.57	105.0	1070	14.7	57.5	<0.001	0.02	1.12	13.8	1.0	1.2	273	<0.01	0.13	2.0
TF950		1.62	97.0	1060	17.5	42.6	<0.001	0.03	3.65	11.2	0.9	0.9	55.8	<0.01	0.10	1.7
TF1000		2.37	81.5	940	8.2	55.7	<0.001	0.03	0.64	14.3	0.7	1.3	111.0	<0.01	0.08	0.8
TF1050		1.50	74.3	1180	8.4	47.7	<0.001	0.01	1.20	11.4	0.7	0.9	290	<0.01	0.09	1.4
TF1100		2.90	71.6	1070	6.7	47.3	<0.001	0.05	0.45	9.9	0.8	1.1	37.3	<0.01	0.09	0.8
TF1150		1.88	70.5	1150	7.8	37.8	<0.001	0.04	0.63	7.6	0.6	0.7	73.0	<0.01	0.11	1.0
TF1200		1.65	87.9	1110	10.7	46.1	<0.001	0.03	1.13	11.3	0.9	0.9	104.0	<0.01	0.12	1.5
TF1250		2.53	69.6	960	8.3	47.5	<0.001	0.07	0.48	9.4	0.9	1.0	66.2	<0.01	0.10	0.6
TF1300		2.19	72.8	1300	7.6	56.8	0.001	0.04	0.33	13.6	0.8	1.2	49.5	<0.01	0.13	1.2
TF1350		1.54	76.1	1620	8.2	59.1	<0.001	0.03	0.34	15.3	0.8	1.3	55.0	<0.01	0.11	1.4
TF1400		2.17	51.4	910	7.5	47.1	<0.001	0.08	0.36	7.1	0.7	0.8	45.9	<0.01	0.09	0.4
TF1450		1.54	81.8	1510	7.6	60.2	<0.001	0.03	0.36	15.1	0.8	1.3	57.0	<0.01	0.10	1.4
TG0000		1.94	33.3	850	3.8	30.7	<0.001	0.02	0.15	6.3	0.4	0.6	24.2	<0.01	0.05	1.5
TG0100		2.39	67.2	1090	5.8	42.2	<0.001	0.04	0.27	8.5	0.8	0.9	43.6	<0.01	0.07	1.1
TG0150		2.48	75.9	640	12.5	35.2	<0.001	0.05	0.64	7.7	0.9	0.9	32.8	0.01	0.10	0.9
TG0200		2.64	81.6	980	12.9	37.4	<0.001	0.06	0.80	9.0	1.4	1.0	37.5	<0.01	0.14	0.9
TG0250		2.11	69.7	1560	5.7	58.6	<0.001	0.02	0.20	14.4	0.9	1.2	40.0	<0.01	0.09	1.5
TG0300		1.43	71.5	1570	5.7	64.3	<0.001	0.02	0.17	15.4	0.7	1.3	40.7	<0.01	0.10	1.5
TG0350		2.66	71.5	1340	6.6	62.4	<0.001	0.03	0.20	15.0	0.8	1.3	45.9	<0.01	0.10	1.8
TG0450		1.55	74.6	1490	6.7	53.7	<0.001	0.03	0.34	14.1	0.7	1.1	42.7	<0.01	0.10	1.4
TG0500		3.27	86.6	1680	6.6	62.4	<0.001	0.09	0.35	11.6	1.2	1.1	40.3	<0.01	0.12	1.0
TG0550		3.05	63.5	1190	6.5	55.4	<0.001	0.03	0.28	13.5	0.8	1.2	36.5	<0.01	0.11	1.4
TG0600		2.21	65.4	1430	5.4	64.3	<0.001	0.03	0.20	15.1	0.8	1.3	41.1	<0.01	0.11	1.1
TG0650		1.95	68.1	1610	5.8	61.1	<0.001	0.03	0.29	15.0	0.8	1.2	49.4	<0.01	0.12	1.3
TG0700		1.97	65.3	1530	5.2	60.9	<0.001	0.03	0.22	14.4	0.6	1.2	43.7	<0.01	0.11	1.1
TG0750		2.02	71.6	1160	6.3	60.3	0.001	0.03	0.37	14.2	0.9	1.3	46.9	<0.01	0.10	1.2
TG0850		1.53	77.6	1280	15.4	36.2	<0.001	0.04	2.66	10.3	0.9	0.8	63.6	<0.01	0.12	1.5
TK0000		2.30	45.5	850	7.2	52.4	<0.001	0.09	0.39	6.6	0.9	1.1	35.6	<0.01	0.09	0.6
TK0100		1.94	50.6	710	8.9	36.0	<0.001	0.06	0.47	5.7	0.7	1.0	26.1	<0.01	0.09	0.5
TK0200		1.95	78.1	800	5.5	55.1	<0.001	0.04	0.17	12.8	0.7	1.3	48.2	<0.01	0.08	2.3
TK0300		1.84	23.0	680	8.9	38.4	<0.001	0.06	0.60	3.6	0.6	1.3	29.8	<0.01	0.07	0.5
TK0400		2.76	15.6	470	5.7	41.3	<0.001	0.04	0.32	4.0	0.5	1.6	25.6	<0.01	0.04	1.0
TK0500		2.49	19.1	300	5.2	41.7	<0.001	0.02	0.25	4.5	0.4	1.5	33.5	<0.01	0.03	1.3



ALS Canada Ltd.
 2103 Dollarton Hwy
 North Vancouver BC V7H 0A7
 Phone: 604 984 0221 Fax: 604 984 0218 www.alsglobal.com

To: 18526 YUKON INC
 BOX 11250
 WHITEHORSE YT Y1A 6N4

Page: 4 - D
 Total # Pages: 7 (A - D)
 Plus Appendix Pages
 Finalized Date: 22-JUL-2013
 Account: YUKOIN

Project: CLIFF 2013

CERTIFICATE OF ANALYSIS WH13120348

Sample Description	Method Analyte Units LOR	ME-MS41	ME-MS41	ME-MS41	ME-MS41	ME-MS41	ME-MS41	ME-MS41	ME-MS41	Au-OG43
		Ti %	Ti ppm	U ppm	V ppm	W ppm	Y ppm	Zn ppm	Zr ppm	Au ppm
		0.005	0.02	0.05	1	0.05	0.05	2	0.5	0.01
TF0500		0.275	0.36	0.55	145	0.38	7.57	129	<0.5	0.14
TF0550		0.180	0.24	0.69	114	0.21	7.09	129	<0.5	0.13
TF0600		0.122	0.16	0.61	96	0.22	4.20	70	<0.5	
TF0650		0.189	0.32	0.51	121	0.50	5.58	98	<0.5	
TF0700		0.230	0.33	0.55	133	0.24	6.26	97	<0.5	
TF750		0.273	0.42	0.51	149	0.41	5.92	100	<0.5	
TF850		0.188	0.34	0.88	139	0.31	9.47	167	<0.5	
TF900		0.231	0.40	0.80	144	0.53	8.49	145	0.5	
TF950		0.178	0.28	0.79	122	0.76	8.28	162	<0.5	
TF1000		0.262	0.38	0.53	151	0.74	5.12	121	<0.5	0.10
TF1050		0.200	0.33	0.48	121	0.34	6.51	110	<0.5	0.07
TF1100		0.214	0.32	0.56	126	0.29	5.94	96	<0.5	
TF1150		0.157	0.25	0.56	106	0.40	4.95	116	<0.5	
TF1200		0.187	0.30	0.68	127	0.30	7.21	127	<0.5	0.51
TF1250		0.203	0.36	0.63	133	0.28	6.71	114	<0.5	0.11
TF1300		0.267	0.42	0.59	152	0.35	6.84	118	<0.5	0.10
TF1350		0.276	0.41	0.54	160	0.36	8.14	121	<0.5	
TF1400		0.171	0.30	0.53	118	0.29	4.57	94	<0.5	
TF1450		0.273	0.43	0.50	157	0.36	7.45	117	<0.5	
TG0000		0.143	0.20	0.45	77	0.33	4.50	56	<0.5	
TG0100		0.179	0.26	0.55	106	0.33	6.01	90	<0.5	
TG0150		0.181	0.23	0.70	123	0.35	5.40	133	0.6	
TG0200		0.169	0.25	1.03	122	0.94	6.56	110	<0.5	
TG0250		0.274	0.43	0.53	150	0.48	7.30	97	0.6	
TG0300		0.301	0.47	0.53	163	0.35	7.33	102	<0.5	
TG0350		0.296	0.45	0.57	163	0.41	6.36	105	0.6	
TG0450		0.250	0.39	0.51	149	0.28	6.94	110	<0.5	
TG0500		0.243	0.38	0.62	137	0.30	6.88	122	<0.5	
TG0550		0.272	0.41	0.56	153	0.35	6.18	116	<0.5	
TG0600		0.300	0.46	0.47	162	0.29	6.49	106	<0.5	
TG0650		0.291	0.43	0.49	158	0.30	7.39	107	<0.5	
TG0700		0.292	0.43	0.47	158	0.29	6.68	105	<0.5	
TG0750		0.295	0.42	0.54	160	0.33	6.33	115	<0.5	
TG0850		0.176	0.25	0.77	128	1.20	7.48	155	<0.5	0.16
TK0000		0.151	0.29	1.32	118	0.29	5.68	99	<0.5	
TK0100		0.148	0.24	1.14	105	0.30	4.94	120	0.5	
TK0200		0.239	0.43	2.69	152	0.50	8.14	108	<0.5	
TK0300		0.119	0.27	1.13	64	0.32	5.37	82	<0.5	
TK0400		0.122	0.34	1.35	35	0.30	5.42	74	<0.5	
TK0500		0.144	0.39	0.88	44	0.32	5.23	67	0.5	



ALS Canada Ltd.
 2103 Dollarton Hwy
 North Vancouver BC V7H 0A7
 Phone: 604 984 0221 Fax: 604 984 0218 www.alsglobal.com

To: 18526 YUKON INC
 BOX 11250
 WHITEHORSE YT Y1A 6N4

Page: 5 - A
 Total # Pages: 7 (A - D)
 Plus Appendix Pages
 Finalized Date: 22-JUL-2013
 Account: YUKOIN

Project: CLIFF 2013

CERTIFICATE OF ANALYSIS WH13120348

Sample Description	Method Analyte Units LOR	WEI-21	Au-ST43	ME-MS41	ME-MS41	ME-MS41	ME-MS41	ME-MS41	ME-MS41	ME-MS41	ME-MS41	ME-MS41	ME-MS41	ME-MS41	ME-MS41	
		Recvd Wt. kg	Au ppm	Ag ppm	Al %	As ppm	Au ppm	B ppm	Ba ppm	Be ppm	Bi ppm	Ca %	Cd ppm	Ce ppm	Co ppm	Cr ppm
TK0600		0.55	0.0207	0.10	2.55	24.5	<0.2	<10	240	0.69	0.32	0.73	0.08	14.90	8.9	24
TK0700		0.52	0.0121	0.04	2.46	6.1	<0.2	<10	250	0.72	0.26	1.09	0.07	11.80	4.7	11
TK0800		0.61	0.0185	0.04	1.22	7.6	<0.2	<10	120	0.22	0.16	0.51	0.10	16.95	6.8	24
TK0900		0.54	0.0473	0.05	2.38	14.0	<0.2	<10	190	0.55	0.76	0.50	0.09	14.00	8.6	26
TK1000		0.55	>0.1000	0.11	1.42	7.9	0.2	<10	170	0.29	2.57	0.58	0.10	12.35	7.4	18
TK1100		0.63	0.0098	0.07	1.85	7.1	<0.2	<10	250	0.34	0.14	0.51	0.09	14.55	7.5	18
TK1200		0.61	>0.1000	0.13	1.84	15.6	<0.2	<10	210	0.36	0.31	0.53	0.27	15.60	9.7	24
TK1300		0.47	0.0566	0.10	1.65	13.0	<0.2	<10	180	0.32	0.41	0.54	0.20	15.40	9.8	24
TK1400		0.56	0.0791	0.09	1.44	8.1	<0.2	<10	170	0.28	0.41	0.43	0.16	13.20	7.4	17
TL000		0.60	>0.1000	0.13	2.14	37.6	<0.2	<10	140	0.45	0.46	0.33	0.23	18.60	12.4	45
TL100		0.37	0.0098	0.12	1.89	23.9	<0.2	<10	110	0.43	0.37	0.53	0.36	14.05	11.6	38
TL200		0.68	0.0283	0.11	2.18	25.9	<0.2	<10	130	0.44	0.36	0.45	0.10	15.05	13.0	50
TL300		0.55	0.0378	0.09	2.24	31.7	<0.2	<10	170	0.61	0.52	0.68	0.08	15.90	10.9	37
TL400		0.51	0.0068	0.16	2.05	13.0	<0.2	<10	180	0.46	0.32	0.62	0.22	14.55	12.3	42
TL500		0.63	0.0031	0.07	2.35	12.9	<0.2	<10	170	0.40	0.12	0.50	0.10	17.35	14.8	63
TL600		0.64	0.0068	0.06	1.93	14.3	<0.2	<10	150	0.33	0.15	0.49	0.06	13.35	11.9	50
TL700		0.62	0.0138	0.17	1.85	9.4	<0.2	<10	150	0.40	0.14	0.50	0.05	14.50	9.8	43
TL800		0.75	0.0098	0.12	1.98	9.2	<0.2	<10	150	0.37	0.11	0.54	0.08	15.65	10.3	51
TL900		0.64	0.0057	0.12	2.09	11.4	<0.2	<10	170	0.36	0.10	0.50	0.18	20.6	13.4	56
TL1000		0.53	0.0041	0.13	2.12	13.8	<0.2	<10	160	0.45	0.12	0.49	0.25	19.05	12.6	45
TL1100		0.48	0.0609	0.16	2.33	15.0	<0.2	<10	220	0.52	0.38	0.89	0.36	15.80	10.6	28
TL1200		0.66	0.0503	0.14	1.79	66.5	<0.2	<10	160	0.47	0.33	0.68	0.18	19.80	12.6	31
TL1300		0.41	0.0229	0.09	1.69	14.5	<0.2	<10	180	0.43	0.54	0.80	0.17	11.75	6.9	15
TM0000		0.48	0.0162	0.20	3.25	17.6	<0.2	<10	430	0.95	0.18	0.62	0.17	14.05	24.0	89
TM0100		0.51	0.0161	0.14	2.83	22.5	<0.2	<10	360	0.88	0.22	0.48	0.26	14.10	21.6	84
TM0200		0.59	0.0222	0.14	3.26	29.2	<0.2	<10	470	0.92	0.17	0.70	0.08	15.95	19.7	115
TM0300		0.64	0.0089	0.10	1.80	13.1	<0.2	<10	210	0.35	0.26	0.39	0.14	13.75	8.9	28
TM0700		0.59	0.0398	0.06	1.08	28.9	<0.2	<10	100	0.18	0.49	0.23	0.05	10.20	5.2	13
TM0800		0.65	0.0396	0.07	2.22	38.0	<0.2	<10	210	0.56	0.58	0.48	0.07	14.60	7.0	16
TM0900		0.43	0.0129	0.13	1.80	26.5	<0.2	<10	120	0.40	0.49	0.42	0.20	15.40	11.7	35
TN0000		0.48	0.0055	0.13	2.84	19.2	<0.2	<10	440	0.65	0.37	0.92	0.29	12.80	19.7	89
TN0100		0.47	0.0078	0.10	3.00	41.7	<0.2	<10	310	0.96	0.50	0.36	0.21	14.65	20.2	77
TN0200		0.58	0.0052	0.14	2.90	33.5	<0.2	<10	380	0.54	0.17	0.59	0.11	15.00	19.5	112
TN0300		0.47	0.0187	0.10	2.19	21.1	<0.2	<10	350	0.42	0.20	0.69	0.25	14.80	14.0	81
TN0400		0.47	0.0041	0.12	1.59	14.0	<0.2	<10	210	0.35	0.19	0.98	0.35	16.35	12.7	33
TN0500		0.49	0.0052	0.07	1.58	12.2	<0.2	<10	120	0.32	0.17	0.49	0.14	15.05	8.6	25
TN0600		0.62	>0.1000	1.08	1.78	95.8	5.5	<10	70	0.63	1.21	0.21	0.12	26.6	7.7	15
TN0700		0.43	0.0252	0.11	1.52	15.0	<0.2	<10	230	0.32	0.35	0.94	0.34	15.80	12.4	29
TN0800		0.61	>0.1000	0.11	1.98	44.8	0.3	<10	190	0.42	2.80	0.47	0.07	15.00	6.7	14
TN0900		0.50	0.0104	0.08	1.93	22.1	<0.2	<10	130	0.46	0.32	0.53	0.18	21.7	12.3	31



ALS Canada Ltd.
 2103 Dollarton Hwy
 North Vancouver BC V7H 0A7
 Phone: 604 984 0221 Fax: 604 984 0218 www.alsglobal.com

To: 18526 YUKON INC
 BOX 11250
 WHITEHORSE YT Y1A 6N4

Page: 5 - B
 Total # Pages: 7 (A - D)
 Plus Appendix Pages
 Finalized Date: 22-JUL-2013
 Account: YUKOIN

Project: CLIFF 2013

CERTIFICATE OF ANALYSIS WH13120348

Sample Description	Method	ME-MS41	ME-MS41	ME-MS41	ME-MS41	ME-MS41	ME-MS41	ME-MS41	ME-MS41	ME-MS41	ME-MS41	ME-MS41	ME-MS41	ME-MS41	ME-MS41	
	Analyte	Cs	Cu	Fe	Ga	Ge	Hf	Hg	In	K	La	Li	Mg	Mn	Mo	Na
Units		ppm	ppm	%	ppm	ppm	ppm	ppm	ppm	%	ppm	ppm	%	ppm	ppm	%
LOR		0.05	0.2	0.01	0.05	0.05	0.02	0.01	0.005	0.01	0.2	0.1	0.01	5	0.05	0.01
TK0600		5.98	16.0	2.69	8.30	0.08	0.03	0.03	0.036	0.27	6.7	58.5	0.77	510	0.62	0.04
TK0700		6.63	5.4	1.83	7.62	0.10	0.03	0.01	0.029	0.55	5.5	57.2	0.68	389	0.10	0.03
TK0800		3.06	13.0	1.82	4.91	0.11	0.06	0.01	0.019	0.28	8.4	29.9	0.56	342	0.20	0.02
TK0900		6.95	16.7	2.82	9.23	0.13	0.02	0.02	0.039	0.39	6.0	72.8	0.84	489	0.27	0.02
TK1000		5.49	14.6	2.22	6.15	0.11	0.02	0.03	0.030	0.34	5.8	55.5	0.56	482	0.47	0.01
TK1100		7.97	12.3	2.68	8.16	0.12	0.03	0.02	0.042	0.51	6.0	85.7	0.68	562	0.34	0.02
TK1200		5.45	20.1	2.69	7.10	0.10	0.03	0.04	0.034	0.38	7.2	63.6	0.72	582	0.66	0.02
TK1300		4.56	21.7	2.57	6.34	0.09	0.03	0.04	0.030	0.31	7.1	53.6	0.66	577	0.68	0.02
TK1400		5.11	14.1	2.20	6.29	0.09	0.02	0.02	0.030	0.35	6.2	59.0	0.57	471	0.47	0.02
TL000		3.19	25.4	3.09	7.14	0.09	0.03	0.03	0.032	0.23	8.1	47.4	0.87	564	0.96	0.01
TL100		3.18	27.6	2.95	6.57	0.08	0.02	0.04	0.029	0.19	5.9	33.7	0.71	513	1.20	0.01
TL200		3.01	24.5	3.15	6.99	0.09	0.03	0.02	0.032	0.22	6.7	41.4	0.98	466	0.80	0.01
TL300		4.60	14.8	2.75	7.74	0.08	0.03	0.02	0.035	0.37	6.2	53.8	0.87	530	0.35	0.02
TL400		2.33	24.6	3.02	7.04	0.09	0.02	0.02	0.028	0.29	7.8	29.6	0.84	439	0.97	0.01
TL500		2.08	31.3	3.44	7.15	0.11	0.04	0.02	0.034	0.23	8.1	32.5	1.16	436	0.91	0.02
TL600		2.59	27.3	3.19	6.42	0.10	0.03	0.02	0.029	0.20	7.0	33.6	0.93	458	0.73	0.01
TL700		3.47	25.5	2.68	6.48	0.11	0.04	0.03	0.029	0.28	7.9	40.5	0.85	391	0.50	0.02
TL800		2.15	31.9	2.83	6.15	0.11	0.04	0.03	0.026	0.24	8.4	29.5	0.94	345	0.52	0.02
TL900		1.89	42.6	3.11	6.35	0.11	0.05	0.03	0.029	0.21	9.6	27.0	1.04	500	0.58	0.02
TL1000		2.94	41.9	2.94	6.47	0.11	0.04	0.03	0.028	0.24	8.7	32.3	0.92	498	0.45	0.02
TL1100		5.38	26.8	2.89	7.45	0.10	0.03	0.04	0.034	0.46	7.7	60.3	0.78	630	0.63	0.02
TL1200		3.11	28.7	2.93	6.33	0.09	0.03	0.06	0.029	0.14	8.6	42.9	0.73	664	0.95	0.02
TL1300		5.16	13.8	2.08	6.28	0.09	0.03	0.03	0.028	0.43	5.7	54.6	0.55	442	0.36	0.02
TM0000		3.96	58.4	4.22	9.99	0.14	0.02	0.03	0.051	0.87	6.7	61.3	1.51	573	0.75	0.03
TM0100		3.37	49.1	3.57	9.21	0.13	0.02	0.04	0.039	0.73	6.7	41.4	1.25	485	1.03	0.02
TM0200		4.49	50.4	4.06	10.70	0.13	0.02	0.02	0.048	1.02	7.7	56.3	1.81	430	0.60	0.03
TM0300		5.36	16.5	2.68	7.54	0.11	0.03	0.01	0.037	0.46	5.8	57.2	0.70	490	0.48	0.02
TM0700		4.16	6.3	1.76	5.27	0.09	<0.02	0.02	0.022	0.31	4.9	46.1	0.44	291	0.29	0.01
TM0800		7.90	9.1	2.86	9.48	0.16	0.03	0.01	0.041	0.62	6.1	73.1	0.79	529	0.20	0.02
TM0900		3.34	23.3	2.90	6.86	0.08	0.02	0.04	0.028	0.11	7.5	35.8	0.72	523	1.22	0.01
TN0000		3.39	47.7	3.69	8.84	0.15	0.02	0.03	0.043	1.02	5.9	40.1	1.42	488	0.90	0.03
TN0100		4.30	46.2	3.96	9.56	0.14	0.02	0.02	0.045	0.63	6.9	47.8	1.28	629	1.19	0.02
TN0200		5.09	46.9	3.98	10.25	0.16	0.02	0.02	0.046	0.89	6.8	49.9	1.64	408	0.74	0.04
TN0300		3.37	33.2	3.06	7.55	0.13	0.02	0.03	0.035	0.74	6.7	38.8	1.12	450	0.78	0.03
TN0400		4.37	27.8	2.71	6.78	0.11	0.03	0.04	0.030	0.41	8.1	36.8	0.70	523	0.98	0.02
TN0500		4.39	16.3	2.52	6.69	0.09	0.02	0.02	0.031	0.38	6.9	46.5	0.65	412	0.52	0.01
TN0600		4.67	10.0	2.88	8.24	0.09	0.02	0.03	0.033	0.15	10.4	42.5	0.60	425	0.35	0.01
TN0700		4.24	24.2	2.60	6.18	0.09	0.03	0.03	0.029	0.29	7.5	41.8	0.69	699	1.02	0.02
TN0800		10.20	7.6	2.61	9.25	0.10	0.02	0.02	0.042	0.44	6.9	78.0	0.67	450	0.21	0.02
TN0900		3.16	21.6	2.97	7.07	0.08	0.02	0.02	0.031	0.21	9.2	43.2	0.75	592	1.23	0.01



ALS Canada Ltd.
 2103 Dollarton Hwy
 North Vancouver BC V7H 0A7
 Phone: 604 984 0221 Fax: 604 984 0218 www.alsglobal.com

To: 18526 YUKON INC
 BOX 11250
 WHITEHORSE YT Y1A 6N4

Page: 5 - C
 Total # Pages: 7 (A - D)
 Plus Appendix Pages
 Finalized Date: 22-JUL-2013
 Account: YUKOIN

Project: CLIFF 2013

CERTIFICATE OF ANALYSIS WH13120348

Sample Description	Method	ME-MS41	ME-MS41	ME-MS41	ME-MS41	ME-MS41	ME-MS41	ME-MS41	ME-MS41	ME-MS41	ME-MS41	ME-MS41	ME-MS41	ME-MS41	ME-MS41	
	Analyte	Nb	Ni	P	Pb	Rb	Re	S	Sb	Sc	Se	Sn	Sr	Ta	Te	Th
Units		ppm	ppm	ppm	ppm	ppm	ppm	%	ppm	ppm	ppm	ppm	ppm	ppm	ppm	ppm
LOR		0.05	0.2	10	0.2	0.1	0.001	0.01	0.05	0.1	0.2	0.2	0.2	0.01	0.01	0.2
TK0600		2.18	15.0	680	6.5	44.8	<0.001	0.04	0.26	4.1	0.6	1.7	66.2	<0.01	0.04	0.7
TK0700		1.54	6.1	870	4.3	51.0	<0.001	0.01	0.06	4.4	0.4	1.7	103.0	<0.01	0.02	1.7
TK0800		1.02	13.7	970	2.8	28.5	<0.001	<0.01	0.14	4.4	0.5	1.1	35.0	<0.01	0.02	2.6
TK0900		3.09	17.9	410	5.3	59.9	<0.001	0.02	0.15	5.1	0.4	2.2	46.3	<0.01	0.05	1.3
TK1000		2.48	11.5	720	4.5	47.4	<0.001	0.04	0.20	3.9	0.6	1.6	40.1	<0.01	0.26	1.0
TK1100		3.32	10.8	730	4.3	76.8	<0.001	0.02	0.14	5.7	0.6	2.5	43.2	0.01	0.02	2.0
TK1200		2.32	17.5	780	6.0	48.5	<0.001	0.03	0.34	4.8	0.6	1.6	50.5	0.01	0.05	1.6
TK1300		2.12	17.1	750	5.7	43.5	<0.001	0.05	0.35	4.1	0.7	1.5	44.7	0.01	0.05	1.3
TK1400		2.45	12.2	740	4.4	46.9	<0.001	0.02	0.23	4.3	0.6	1.9	39.8	<0.01	0.03	1.7
TL000		1.56	25.9	590	6.9	26.1	<0.001	0.05	0.41	4.0	0.6	1.1	29.2	<0.01	0.06	0.8
TL100		0.98	24.5	1550	7.2	30.6	<0.001	0.10	0.52	1.8	0.6	0.8	38.3	<0.01	0.06	0.2
TL200		1.87	28.1	410	5.9	24.7	<0.001	0.02	0.27	5.2	0.4	0.8	33.5	<0.01	0.05	1.6
TL300		1.79	20.3	490	6.4	36.3	<0.001	0.01	0.16	5.3	0.4	1.1	59.1	<0.01	0.05	1.5
TL400		1.70	23.8	710	7.2	36.6	<0.001	0.02	0.29	4.2	0.5	0.8	63.8	<0.01	0.04	0.8
TL500		1.86	36.4	410	5.2	19.1	<0.001	0.02	0.34	7.2	0.5	0.7	30.6	<0.01	0.04	1.7
TL600		1.66	27.3	570	4.8	22.4	<0.001	0.02	0.27	5.5	0.5	0.8	36.2	<0.01	0.04	1.3
TL700		1.97	21.9	680	4.2	31.6	<0.001	0.02	0.20	5.8	0.5	1.1	41.7	<0.01	0.03	1.9
TL800		1.69	27.5	820	4.4	25.6	<0.001	0.02	0.26	6.1	0.5	0.7	36.2	<0.01	0.03	1.8
TL900		1.73	39.3	310	4.9	19.3	<0.001	0.02	0.34	6.5	0.6	0.7	32.8	<0.01	0.04	1.8
TL1000		1.74	35.1	310	5.1	22.3	<0.001	0.03	0.32	5.9	0.6	0.8	35.0	<0.01	0.04	1.6
TL1100		2.33	19.9	1130	7.6	47.3	<0.001	0.04	0.36	5.1	0.7	1.6	69.7	<0.01	0.05	1.4
TL1200		1.24	23.3	690	12.1	18.4	<0.001	0.06	0.56	3.5	0.8	0.9	46.3	0.01	0.07	0.9
TL1300		2.74	11.0	730	5.2	46.7	<0.001	0.04	0.23	4.1	0.5	1.6	63.1	<0.01	0.04	1.4
TM0000		2.99	57.4	820	6.6	58.5	<0.001	0.06	0.22	9.1	0.8	1.1	55.4	<0.01	0.06	0.9
TM0100		2.17	45.6	1290	6.2	44.2	<0.001	0.09	0.29	6.9	0.7	0.9	49.0	<0.01	0.06	0.7
TM0200		2.12	59.9	860	5.9	54.3	<0.001	0.02	0.16	11.4	0.6	1.1	96.7	<0.01	0.04	2.1
TM0300		3.27	17.7	550	4.0	55.1	<0.001	0.03	0.20	4.9	0.5	1.8	33.9	<0.01	0.03	1.1
TM0700		2.19	8.1	310	2.9	34.4	<0.001	0.01	0.10	3.1	0.3	1.4	19.2	<0.01	0.03	0.8
TM0800		3.11	9.4	590	6.1	78.1	<0.001	0.01	0.15	6.0	0.5	2.6	42.7	<0.01	0.04	2.1
TM0900		1.19	21.3	790	7.2	22.9	<0.001	0.06	0.41	3.2	0.6	1.0	35.6	<0.01	0.06	0.5
TN0000		3.16	49.8	1000	4.6	50.3	<0.001	0.14	0.18	7.9	0.7	1.0	69.8	<0.01	0.06	0.8
TN0100		2.16	48.4	860	6.1	52.1	<0.001	0.06	0.27	7.4	0.6	1.0	36.3	<0.01	0.06	0.7
TN0200		2.67	50.1	730	3.8	57.6	<0.001	0.03	0.15	11.0	0.6	1.2	39.4	<0.01	0.05	1.6
TN0300		2.49	38.6	790	4.1	43.7	<0.001	0.08	0.23	6.0	0.7	0.9	45.1	<0.01	0.05	0.8
TN0400		2.55	22.5	1030	5.4	43.6	<0.001	0.10	0.40	3.5	0.8	1.2	57.9	0.01	0.04	0.6
TN0500		2.51	17.3	510	4.6	38.6	<0.001	0.03	0.25	3.8	0.5	1.3	33.7	<0.01	0.03	0.9
TN0600		0.96	10.2	360	13.0	14.6	<0.001	0.03	0.60	2.7	0.4	0.8	15.9	<0.01	0.14	1.4
TN0700		2.32	22.2	1030	5.8	35.8	<0.001	0.10	0.47	3.3	0.8	1.2	59.1	0.01	0.05	0.6
TN0800		3.71	7.9	320	5.6	61.2	<0.001	0.02	0.14	5.3	0.5	2.7	104.5	<0.01	0.27	2.4
TN0900		1.39	21.8	780	9.3	22.4	<0.001	0.06	0.60	3.1	0.7	1.0	46.3	<0.01	0.05	0.8



ALS Canada Ltd.
 2103 Dollarton Hwy
 North Vancouver BC V7H 0A7
 Phone: 604 984 0221 Fax: 604 984 0218 www.alsglobal.com

To: 18526 YUKON INC
 BOX 11250
 WHITEHORSE YT Y1A 6N4

Page: 5 - D
 Total # Pages: 7 (A - D)
 Plus Appendix Pages
 Finalized Date: 22-JUL-2013
 Account: YUKOIN

Project: CLIFF 2013

CERTIFICATE OF ANALYSIS WH13120348

Sample Description	Method Analyte Units LOR	ME-MS41	ME-MS41	ME-MS41	ME-MS41	ME-MS41	ME-MS41	ME-MS41	ME-MS41	Au-OG43
		Ti %	Ti ppm	U ppm	V ppm	W ppm	Y ppm	Zn ppm	Zr ppm	Au ppm
		0.005	0.02	0.05	1	0.05	0.05	2	0.5	0.01
TK0600		0.111	0.42	3.14	41	0.43	9.46	69	<0.5	
TK0700		0.122	0.43	3.24	20	0.25	10.50	55	<0.5	
TK0800		0.135	0.24	2.32	37	0.29	10.70	49	1.8	
TK0900		0.156	0.59	1.18	41	0.45	5.65	74	<0.5	
TK1000		0.136	0.41	7.49	35	0.69	9.25	64	<0.5	0.92
TK1100		0.191	0.61	4.02	35	0.38	11.85	81	<0.5	
TK1200		0.148	0.42	2.74	43	1.29	10.30	87	0.5	0.23
TK1300		0.129	0.37	1.99	41	0.62	9.10	77	0.5	
TK1400		0.141	0.41	1.42	32	0.65	8.67	71	<0.5	
TL000		0.114	0.26	1.71	66	0.19	7.83	81	<0.5	0.05
TL100		0.054	0.20	1.24	59	0.14	5.93	85	<0.5	
TL200		0.134	0.21	1.51	72	0.16	5.21	68	0.6	
TL300		0.100	0.32	1.73	52	0.19	5.53	73	0.6	
TL400		0.109	0.19	1.13	67	0.14	6.35	82	<0.5	
TL500		0.160	0.18	0.60	94	0.14	5.42	72	1.0	
TL600		0.122	0.21	1.71	72	0.13	6.40	65	0.8	
TL700		0.129	0.29	2.41	60	0.14	8.54	62	1.1	
TL800		0.129	0.23	2.19	67	0.20	7.73	66	0.9	
TL900		0.137	0.22	0.60	76	0.16	9.59	67	1.0	
TL1000		0.138	0.29	0.89	65	0.17	8.60	67	0.8	
TL1100		0.128	0.41	4.27	47	0.41	11.15	103	0.5	
TL1200		0.078	0.21	2.97	50	20.9	10.35	78	<0.5	
TL1300		0.119	0.41	2.92	28	0.55	8.65	69	0.5	
TM0000		0.161	0.41	1.65	130	0.37	7.14	106	<0.5	
TM0100		0.134	0.30	1.23	106	0.30	5.50	99	<0.5	
TM0200		0.172	0.40	2.28	127	0.23	6.76	89	<0.5	
TM0300		0.164	0.47	0.82	47	0.39	7.98	74	<0.5	
TM0700		0.125	0.29	0.66	27	9.28	4.61	46	<0.5	
TM0800		0.189	0.66	2.41	35	0.71	10.05	82	<0.5	
TM0900		0.088	0.22	3.45	58	0.28	7.32	77	<0.5	
TN0000		0.145	0.33	1.04	117	0.52	5.46	93	<0.5	
TN0100		0.158	0.34	1.10	110	0.38	5.62	107	<0.5	
TN0200		0.224	0.40	1.34	138	0.33	6.31	92	<0.5	
TN0300		0.149	0.29	1.34	92	0.26	6.49	76	0.5	
TN0400		0.108	0.30	1.13	55	0.23	7.77	78	0.7	
TN0500		0.120	0.35	1.21	43	0.32	6.79	62	0.5	
TN0600		0.043	0.21	1.91	32	2.97	6.92	85	<0.5	6.73
TN0700		0.094	0.28	1.37	46	0.73	8.92	77	0.6	
TN0800		0.178	0.55	9.74	32	2.13	7.79	73	<0.5	0.72
TN0900		0.087	0.23	2.21	52	0.41	8.68	81	<0.5	



ALS Canada Ltd.
 2103 Dollarton Hwy
 North Vancouver BC V7H 0A7
 Phone: 604 984 0221 Fax: 604 984 0218 www.alsglobal.com

To: 18526 YUKON INC
 BOX 11250
 WHITEHORSE YT Y1A 6N4

Page: 6 - A
 Total # Pages: 7 (A - D)
 Plus Appendix Pages
 Finalized Date: 22-JUL-2013
 Account: YUKOIN

Project: CLIFF 2013

CERTIFICATE OF ANALYSIS WH13120348

Sample Description	Method Analyte Units LOR	WEI-21	Au-ST43	ME-MS41	ME-MS41	ME-MS41	ME-MS41	ME-MS41	ME-MS41	ME-MS41	ME-MS41	ME-MS41	ME-MS41	ME-MS41	ME-MS41	
		Recvd Wt. kg	Au ppm	Ag ppm	Al %	As ppm	Au ppm	B ppm	Ba ppm	Be ppm	Bi ppm	Ca %	Cd ppm	Ce ppm	Co ppm	Cr ppm
		0.02	0.0001	0.01	0.01	0.1	0.2	10	10	0.05	0.01	0.01	0.01	0.02	0.1	1
TN1000		0.45	0.0077	0.05	1.58	5.9	<0.2	<10	120	0.34	0.28	0.46	0.11	10.90	5.7	14
TN1100		0.34	0.0227	0.13	1.86	12.4	<0.2	<10	210	0.37	0.35	0.78	0.20	17.05	13.2	39
TN1200		0.38	0.0091	0.10	1.87	11.8	<0.2	<10	190	0.34	0.25	0.69	0.24	17.65	12.8	40
TN1300		0.53	0.0062	0.09	2.07	11.8	<0.2	<10	160	0.40	0.20	0.46	0.26	17.65	15.1	48
TN1400		0.37	0.0040	0.07	1.74	9.4	<0.2	<10	130	0.32	0.21	0.41	0.16	13.60	11.1	35
TN1500		0.42	0.0032	0.08	1.34	7.5	<0.2	<10	100	0.28	0.15	0.43	0.14	13.85	11.2	27
TO000		0.31	0.0096	0.23	3.06	68.5	<0.2	<10	270	1.15	0.21	0.32	0.17	17.55	22.9	76
TO50		0.58	0.0056	0.12	2.45	33.1	<0.2	<10	240	0.79	0.14	0.39	0.23	17.90	17.7	64
TO100		0.32	0.0101	0.13	3.06	53.5	<0.2	<10	260	1.22	0.21	0.29	0.20	18.85	28.4	76
TO150		0.40	0.0021	0.16	2.88	24.7	<0.2	<10	270	0.91	0.21	0.27	0.21	18.15	20.7	72
TO200		0.46	0.0043	0.17	2.74	19.6	<0.2	<10	210	0.81	0.19	0.27	0.20	16.65	20.1	64
TO250		0.46	0.0032	0.13	3.09	24.2	<0.2	<10	280	0.91	0.19	0.25	0.14	14.55	21.7	71
TO300		0.35	0.0047	0.26	2.59	31.4	<0.2	<10	250	1.04	0.21	0.42	0.11	16.05	24.6	66
TO350		0.71	0.0101	0.19	2.82	23.5	<0.2	<10	290	1.04	0.17	0.24	0.21	15.85	22.8	70
TO400		0.53	0.0064	0.07	2.35	23.5	<0.2	<10	250	0.70	0.13	0.33	0.12	12.90	20.1	60
TO450		0.47	0.0059	0.16	2.71	38.2	<0.2	<10	300	1.37	0.17	0.33	0.16	12.85	25.9	66
TO500		0.54	0.0132	0.14	2.73	21.4	<0.2	<10	260	0.74	0.18	0.21	0.12	13.55	18.0	67
TO550		0.48	0.0043	0.17	2.99	21.6	<0.2	<10	290	0.70	0.19	0.23	0.16	15.50	18.7	74
TO600		0.45	0.0057	0.34	3.32	54.0	<0.2	<10	380	0.88	0.26	0.35	0.12	23.4	25.0	75
TO650		0.48	0.0170	0.19	2.69	39.9	<0.2	<10	310	0.61	0.19	0.28	0.11	11.95	15.2	68
TO700		0.58	0.0037	0.19	3.07	41.6	<0.2	<10	310	0.64	0.23	0.23	0.10	13.20	16.8	73
TO750		0.60	0.0075	0.16	2.99	72.8	<0.2	<10	250	0.73	0.20	0.21	0.12	13.60	23.5	70
TO800		0.32	0.0083	0.15	3.31	43.7	<0.2	<10	280	0.88	0.21	0.25	0.09	15.40	26.0	82
TO850		0.55	0.0056	0.09	2.69	33.9	<0.2	<10	250	0.66	0.18	0.26	0.10	14.45	19.6	65
TP0000		0.43	0.0194	0.19	2.92	60.2	<0.2	<10	260	1.27	0.21	0.40	0.22	20.4	26.6	72
TP0050		0.45	0.0105	0.10	2.90	35.4	<0.2	<10	460	1.12	0.13	0.63	0.13	40.7	30.5	64
TP0100		0.58	0.0986	0.16	2.65	29.0	<0.2	<10	270	0.90	0.16	0.41	0.32	17.40	20.5	66
TP0150		0.45	0.0033	0.15	3.05	27.4	<0.2	<10	240	1.03	0.16	0.37	0.12	14.95	23.1	95
TP0200		0.51	0.0549	0.11	2.59	77.4	<0.2	<10	250	1.10	0.20	0.31	0.12	14.65	28.8	63
TP0250		0.63	0.0601	0.15	2.86	72.0	<0.2	<10	330	0.94	0.20	0.39	0.23	15.00	26.0	76
TP0300		0.56	0.0087	0.16	2.95	37.4	<0.2	<10	350	2.33	0.18	0.35	0.21	12.65	40.3	81
TP0350		0.64	0.0053	0.11	2.45	16.8	<0.2	<10	280	0.97	0.12	0.33	0.16	10.75	19.1	67
TP0400		0.55	0.0203	0.10	3.01	15.7	<0.2	<10	410	0.99	0.14	0.39	0.12	12.80	25.7	103
TP0450		0.52	0.0081	0.16	3.20	61.4	<0.2	<10	420	1.03	0.24	0.38	0.24	20.9	35.7	106
TP0500		0.53	0.0059	0.13	3.28	63.4	<0.2	<10	470	0.91	0.27	0.30	0.15	14.65	26.1	96
TP0550		0.38	0.0228	0.37	1.99	143.5	<0.2	<10	270	0.47	0.20	0.40	0.09	14.20	11.4	53
TP0600		0.63	0.0049	0.12	2.37	25.9	<0.2	<10	260	0.58	0.13	0.38	0.17	12.50	16.6	60
TP0650		0.58	0.0033	0.12	3.13	26.2	<0.2	<10	340	0.87	0.18	0.31	0.18	18.45	27.8	78
TP0700		0.46	0.0036	0.06	2.53	24.6	<0.2	<10	260	0.67	0.12	0.31	0.10	14.10	17.8	67
TP0750		0.58	0.0034	0.18	2.55	26.9	0.3	<10	240	0.52	0.14	0.24	0.11	17.05	17.1	65



ALS Canada Ltd.
 2103 Dollarton Hwy
 North Vancouver BC V7H 0A7
 Phone: 604 984 0221 Fax: 604 984 0218 www.alsglobal.com

To: 18526 YUKON INC
 BOX 11250
 WHITEHORSE YT Y1A 6N4

Page: 6 - B
 Total # Pages: 7 (A - D)
 Plus Appendix Pages
 Finalized Date: 22-JUL-2013
 Account: YUKOIN

Project: CLIFF 2013

CERTIFICATE OF ANALYSIS WH13120348

Sample Description	Method Analyte Units LOR	ME-MS41	ME-MS41	ME-MS41	ME-MS41	ME-MS41	ME-MS41	ME-MS41	ME-MS41	ME-MS41	ME-MS41	ME-MS41	ME-MS41	ME-MS41	ME-MS41	
		Cs	Cu	Fe	Ga	Ge	Hf	Hg	In	K	La	Li	Mg	Mn	Mo	Na
		ppm	ppm	%	ppm	ppm	ppm	ppm	ppm	%	ppm	ppm	%	ppm	ppm	%
		0.05	0.2	0.01	0.05	0.05	0.02	0.01	0.005	0.01	0.2	0.1	0.01	5	0.05	0.01
TN1000		5.52	9.4	1.63	5.91	0.06	<0.02	0.01	0.021	0.26	5.0	41.7	0.44	282	0.36	0.01
TN1100		3.69	26.4	2.93	7.10	0.10	0.03	0.04	0.032	0.24	7.3	50.2	0.80	558	1.04	0.02
TN1200		3.48	23.5	2.84	6.69	0.10	0.03	0.03	0.029	0.33	8.0	38.2	0.84	507	0.76	0.02
TN1300		2.64	25.9	3.30	7.45	0.08	0.02	0.03	0.031	0.19	8.6	34.5	0.91	651	1.39	0.02
TN1400		2.75	19.7	2.65	6.79	0.07	0.02	0.02	0.025	0.21	6.9	32.8	0.74	448	0.98	0.01
TN1500		2.09	23.2	2.44	5.40	0.07	0.02	0.03	0.021	0.12	6.9	24.4	0.55	404	0.95	0.02
TO000		3.75	75.9	4.67	9.94	0.11	0.02	0.03	0.051	0.43	8.7	44.5	1.19	586	1.79	0.02
TO50		3.13	56.7	3.74	8.43	0.12	0.03	0.01	0.043	0.57	8.2	36.9	1.05	454	1.02	0.02
TO100		4.12	74.6	4.65	10.35	0.12	0.03	0.03	0.053	0.45	9.0	51.9	1.24	629	1.74	0.02
TO150		3.52	56.1	4.27	9.92	0.11	0.02	0.04	0.051	0.49	8.5	40.7	1.14	648	1.71	0.02
TO200		2.93	53.2	3.92	8.86	0.10	0.02	0.08	0.044	0.30	8.4	33.2	1.01	554	1.81	0.02
TO250		4.02	62.8	4.33	10.60	0.13	0.02	0.03	0.052	0.56	7.3	47.1	1.28	512	1.56	0.02
TO300		3.35	72.5	4.17	9.17	0.10	0.02	0.05	0.044	0.34	8.1	35.9	0.99	525	1.90	0.02
TO350		3.69	65.3	4.24	9.44	0.12	0.02	0.03	0.048	0.61	7.4	44.7	1.14	521	1.21	0.02
TO400		2.98	54.0	3.64	8.21	0.12	0.02	0.01	0.041	0.59	6.6	38.9	1.01	433	0.91	0.02
TO450		3.73	75.5	4.38	9.21	0.12	0.02	0.02	0.047	0.65	6.6	43.0	1.10	460	1.32	0.02
TO500		3.61	52.8	4.10	9.88	0.11	<0.02	0.02	0.046	0.53	6.7	39.6	1.08	421	1.37	0.02
TO550		3.73	48.2	4.18	10.60	0.11	0.02	0.04	0.049	0.55	7.5	43.5	1.14	518	1.49	0.02
TO600		3.91	65.1	4.91	10.60	0.13	0.03	0.05	0.053	0.52	11.6	41.5	1.15	739	1.87	0.02
TO650		3.52	50.1	3.64	9.58	0.12	0.02	0.03	0.044	0.59	6.3	38.4	1.06	366	1.09	0.02
TO700		3.88	48.1	4.19	10.85	0.12	0.02	0.03	0.051	0.63	7.0	41.5	1.15	366	1.30	0.01
TO750		3.62	59.6	4.04	10.50	0.12	0.02	0.02	0.046	0.51	7.1	45.0	1.13	407	1.27	0.02
TO800		3.91	61.6	4.58	11.45	0.11	0.02	0.02	0.052	0.44	7.7	46.3	1.35	490	1.47	0.02
TO850		3.37	55.4	3.75	9.65	0.10	0.02	0.02	0.042	0.44	7.4	39.0	1.06	405	1.08	0.01
TP0000		4.03	85.7	4.53	10.00	0.12	0.03	0.05	0.047	0.48	9.7	49.7	1.26	609	1.62	0.02
TP0050		5.09	81.4	4.70	10.25	0.17	0.10	0.06	0.041	0.58	16.7	62.3	1.72	676	0.89	0.02
TP0100		3.15	73.1	3.88	9.13	0.13	0.03	0.02	0.045	0.50	8.1	39.1	1.10	506	1.17	0.02
TP0150		3.69	68.9	4.29	10.30	0.11	0.02	0.03	0.040	0.41	7.3	42.1	1.45	547	1.42	0.03
TP0200		3.47	79.1	4.26	8.60	0.11	0.02	0.02	0.042	0.40	6.9	40.8	1.05	555	1.67	0.02
TP0250		3.95	81.3	4.32	9.73	0.16	0.02	0.03	0.048	0.71	7.4	47.1	1.17	554	1.37	0.02
TP0300		3.75	99.4	4.78	10.90	0.10	0.04	0.02	0.048	0.73	5.8	45.1	1.16	724	1.73	0.02
TP0350		2.63	64.9	3.66	8.42	0.12	0.04	0.01	0.037	0.63	4.9	32.8	1.00	464	0.96	0.02
TP0400		4.37	71.3	4.23	11.70	0.11	0.04	0.01	0.047	0.78	5.8	41.9	1.50	479	1.10	0.02
TP0450		4.57	81.6	4.55	10.90	0.10	0.05	0.02	0.044	0.76	8.8	37.4	1.47	717	1.58	0.02
TP0500		4.12	69.4	4.46	11.85	0.14	0.04	0.02	0.051	0.93	5.7	39.6	1.40	528	1.13	0.02
TP0550		2.39	35.2	3.32	7.01	0.05	0.03	0.03	0.036	0.55	6.5	22.7	0.77	317	1.08	0.03
TP0600		2.47	49.6	3.40	8.18	0.08	0.05	0.02	0.036	0.63	5.9	26.9	0.98	376	0.83	0.02
TP0650		3.22	62.5	4.24	10.05	0.08	0.04	0.03	0.041	0.60	8.6	34.7	1.21	550	1.21	0.02
TP0700		2.06	37.2	3.33	7.65	0.08	0.04	0.01	0.031	0.41	6.3	23.7	0.97	403	0.89	0.02
TP0750		2.31	40.2	3.64	8.28	0.08	0.04	0.05	0.036	0.52	6.9	27.6	1.01	499	1.13	0.02



ALS Canada Ltd.
 2103 Dollarton Hwy
 North Vancouver BC V7H 0A7
 Phone: 604 984 0221 Fax: 604 984 0218 www.alsglobal.com

To: 18526 YUKON INC
 BOX 11250
 WHITEHORSE YT Y1A 6N4

Page: 6 - C
 Total # Pages: 7 (A - D)
 Plus Appendix Pages
 Finalized Date: 22-JUL-2013
 Account: YUKOIN

Project: CLIFF 2013

CERTIFICATE OF ANALYSIS WH13120348

Sample Description	Method Analyte Units LOR	ME-MS41	ME-MS41	ME-MS41	ME-MS41	ME-MS41	ME-MS41	ME-MS41	ME-MS41	ME-MS41	ME-MS41	ME-MS41	ME-MS41	ME-MS41	ME-MS41	
		Nb ppm	Ni ppm	P ppm	Pb ppm	Rb ppm	Re ppm	S %	Sb ppm	Sc ppm	Se ppm	Sn ppm	Sr ppm	Ta ppm	Te ppm	Th ppm
TN1000		1.31	9.9	450	3.8	33.0	<0.001	0.03	0.16	2.1	0.3	1.4	57.5	<0.01	0.03	0.3
TN1100		2.09	25.6	800	6.0	31.0	<0.001	0.09	0.44	4.1	0.8	1.2	54.5	<0.01	0.06	0.6
TN1200		1.95	26.6	780	5.1	30.7	<0.001	0.06	0.36	4.1	0.6	1.0	45.0	<0.01	0.04	0.7
TN1300		1.49	27.2	720	6.9	21.5	<0.001	0.06	0.54	3.9	0.6	0.9	36.7	<0.01	0.05	0.6
TN1400		1.43	21.0	620	5.5	23.7	<0.001	0.04	0.37	3.6	0.5	0.9	35.4	<0.01	0.04	0.5
TN1500		1.05	18.4	650	4.6	16.9	<0.001	0.06	0.37	2.5	0.5	0.6	33.8	<0.01	0.03	0.4
TO000		2.57	56.0	1200	7.9	43.3	<0.001	0.14	0.50	7.8	1.0	1.0	36.1	<0.01	0.08	0.7
TO50		2.44	50.9	1250	4.8	41.9	<0.001	0.06	0.34	8.6	0.7	0.9	31.0	<0.01	0.05	1.5
TO100		2.53	61.8	990	8.0	47.9	<0.001	0.11	0.51	8.4	1.0	1.1	35.6	<0.01	0.07	0.9
TO150		2.52	48.0	1010	7.8	47.1	<0.001	0.09	0.54	7.8	0.9	1.0	31.1	<0.01	0.08	0.8
TO200		2.24	42.3	1080	7.2	37.3	<0.001	0.12	0.49	6.0	0.9	0.9	29.7	<0.01	0.07	0.5
TO250		2.51	55.7	890	6.6	49.3	<0.001	0.11	0.37	9.0	0.8	1.1	32.3	<0.01	0.07	0.7
TO300		2.35	53.8	1570	7.9	37.8	<0.001	0.20	0.55	5.6	1.1	0.9	41.7	0.01	0.08	0.4
TO350		2.79	56.4	820	5.8	46.9	<0.001	0.08	0.33	9.0	0.7	1.0	37.3	<0.01	0.06	1.1
TO400		2.19	53.0	1110	4.7	42.1	<0.001	0.05	0.26	8.4	0.6	0.9	30.0	<0.01	0.04	1.4
TO450		2.56	62.9	1170	5.6	49.8	<0.001	0.09	0.33	9.2	0.8	1.0	33.7	<0.01	0.07	1.0
TO500		2.42	49.1	790	6.5	48.6	<0.001	0.09	0.37	7.8	0.6	1.0	27.6	<0.01	0.06	0.7
TO550		2.71	48.6	890	7.0	49.2	<0.001	0.10	0.40	8.3	0.8	1.1	26.9	<0.01	0.07	0.7
TO600		2.67	53.6	1420	8.9	50.3	<0.001	0.15	0.53	7.9	1.1	1.1	40.3	0.01	0.10	0.6
TO650		2.57	44.5	850	6.7	47.1	<0.001	0.10	0.29	8.4	0.6	1.0	27.8	<0.01	0.06	0.7
TO700		2.80	48.8	880	7.7	50.2	<0.001	0.08	0.30	9.2	0.7	1.1	28.2	<0.01	0.06	0.9
TO750		2.89	56.8	1010	6.7	44.5	<0.001	0.07	0.32	8.8	0.7	1.1	27.1	<0.01	0.05	1.1
TO800		2.77	63.0	960	7.7	44.0	<0.001	0.08	0.36	8.9	0.7	1.1	29.7	<0.01	0.07	0.9
TO850		2.34	53.3	870	6.0	40.9	<0.001	0.06	0.29	7.6	0.7	0.9	26.6	<0.01	0.06	0.9
TP0000		2.34	61.7	1200	7.8	47.7	<0.001	0.11	0.49	8.2	1.0	1.0	43.2	<0.01	0.08	1.1
TP0050		1.52	76.1	1750	7.1	55.0	<0.001	0.07	0.32	8.2	0.8	0.9	78.9	<0.01	0.05	2.4
TP0100		2.26	58.2	1160	5.6	42.1	<0.001	0.06	0.39	9.0	0.8	1.0	34.4	<0.01	0.05	1.7
TP0150		2.79	69.4	1080	6.7	39.2	<0.001	0.09	0.38	7.1	0.9	0.9	38.1	<0.01	0.06	0.8
TP0200		1.96	66.5	920	6.3	38.7	<0.001	0.08	0.51	7.7	0.9	0.9	37.7	<0.01	0.08	1.1
TP0250		2.15	72.8	1220	5.2	46.6	<0.001	0.06	0.40	10.0	0.9	1.0	32.7	<0.01	0.07	1.7
TP0300		2.10	98.4	1350	5.9	59.4	<0.001	0.06	0.40	12.5	1.2	1.1	31.3	<0.01	0.06	1.3
TP0350		1.95	57.2	1000	3.4	44.1	0.001	0.04	0.25	10.0	0.8	0.9	24.6	<0.01	0.05	1.1
TP0400		1.96	71.1	910	3.3	56.3	<0.001	0.07	0.22	14.6	1.1	1.3	28.3	<0.01	0.05	1.4
TP0450		1.79	92.2	1260	7.8	54.6	<0.001	0.05	0.48	11.2	1.2	1.0	32.4	<0.01	0.07	1.6
TP0500		2.48	66.0	1010	6.3	60.4	<0.001	0.05	0.31	13.4	1.0	1.2	24.8	<0.01	0.08	1.2
TP0550		1.67	29.9	960	11.0	38.0	<0.001	0.21	0.97	5.7	0.9	0.7	50.1	<0.01	0.06	0.6
TP0600		1.63	42.4	1290	3.9	41.8	<0.001	0.04	0.25	9.6	0.8	0.9	28.2	<0.01	0.04	1.4
TP0650		2.33	61.3	970	6.2	48.6	0.001	0.07	0.47	10.5	0.5	1.0	29.5	<0.01	0.09	1.2
TP0700		1.88	46.1	660	4.6	31.6	0.001	0.03	0.38	7.3	0.6	0.7	26.3	<0.01	0.05	1.0
TP0750		2.22	39.1	690	5.0	37.3	0.001	0.07	0.42	7.9	0.8	0.8	22.4	<0.01	0.06	0.9



ALS Canada Ltd.
 2103 Dollarton Hwy
 North Vancouver BC V7H 0A7
 Phone: 604 984 0221 Fax: 604 984 0218 www.alsglobal.com

To: 18526 YUKON INC
 BOX 11250
 WHITEHORSE YT Y1A 6N4

Page: 6 - D
 Total # Pages: 7 (A - D)
 Plus Appendix Pages
 Finalized Date: 22-JUL-2013
 Account: YUKOIN

Project: CLIFF 2013

CERTIFICATE OF ANALYSIS WH13120348

Sample Description	Method Analyte Units LOR	ME-MS41	ME-MS41	ME-MS41	ME-MS41	ME-MS41	ME-MS41	ME-MS41	ME-MS41	Au-OG43
		Ti %	Ti ppm	U ppm	V ppm	W ppm	Y ppm	Zn ppm	Zr ppm	Au ppm
		0.005	0.02	0.05	1	0.05	0.05	2	0.5	0.01
TN1000		0.070	0.25	0.57	24	0.23	3.86	48	<0.5	
TN1100		0.114	0.25	0.92	62	0.21	6.52	93	0.6	
TN1200		0.109	0.26	0.87	59	0.24	6.60	73	0.5	
TN1300		0.105	0.19	0.83	73	0.33	5.96	92	0.5	
TN1400		0.103	0.21	0.79	56	0.30	4.77	62	<0.5	
TN1500		0.083	0.15	0.85	53	0.16	5.59	58	<0.5	
TO000		0.179	0.32	0.76	129	0.25	6.39	93	0.6	
TO50		0.174	0.30	0.57	106	0.25	7.22	73	0.8	
TO100		0.176	0.34	0.81	124	0.26	6.04	93	0.7	
TO150		0.168	0.31	0.78	120	0.32	6.26	91	0.5	
TO200		0.133	0.28	0.94	106	0.21	5.65	74	0.5	
TO250		0.172	0.32	0.67	128	0.22	5.86	85	<0.5	
TO300		0.123	0.28	0.78	111	0.25	6.79	78	0.6	
TO350		0.181	0.32	0.60	119	0.24	5.80	81	0.6	
TO400		0.167	0.29	0.46	101	0.22	5.66	63	0.6	
TO450		0.177	0.33	0.57	112	0.24	6.50	73	<0.5	
TO500		0.165	0.32	0.60	114	0.23	4.50	63	<0.5	
TO550		0.174	0.33	0.68	123	0.28	5.06	73	<0.5	
TO600		0.153	0.38	1.01	135	0.28	11.30	79	0.5	
TO650		0.155	0.32	0.76	109	0.37	4.85	72	<0.5	
TO700		0.173	0.35	0.70	122	0.27	5.17	79	0.5	
TO750		0.177	0.33	0.60	110	0.30	5.45	86	0.8	
TO800		0.176	0.33	0.68	120	0.24	5.22	87	<0.5	
TO850		0.154	0.29	0.59	102	0.28	5.33	76	<0.5	
TP0000		0.178	0.34	0.76	119	0.24	6.86	94	0.9	
TP0050		0.241	0.47	0.79	122	0.22	8.13	101	5.2	
TP0100		0.182	0.31	0.62	106	0.23	7.11	81	0.8	
TP0150		0.188	0.31	0.63	104	0.20	5.78	89	0.5	
TP0200		0.150	0.27	0.59	111	0.21	5.47	77	<0.5	
TP0250		0.173	0.33	0.74	123	0.32	7.53	78	<0.5	
TP0300		0.186	0.38	0.58	132	0.22	7.46	85	0.5	
TP0350		0.179	0.27	0.39	114	0.18	4.70	70	0.6	
TP0400		0.211	0.36	0.54	142	0.16	4.97	96	0.5	
TP0450		0.202	0.41	0.72	136	0.19	7.38	101	1.1	
TP0500		0.204	0.42	0.51	144	0.19	5.87	87	0.8	
TP0550		0.098	0.26	0.50	88	0.12	3.21	54	<0.5	
TP0600		0.166	0.27	0.43	106	0.16	6.22	63	1.3	
TP0650		0.181	0.33	0.68	125	0.19	6.35	106	0.7	
TP0700		0.151	0.23	0.41	100	0.14	4.59	64	0.6	
TP0750		0.160	0.26	0.53	109	0.25	5.35	73	0.7	



ALS Canada Ltd.
 2103 Dollarton Hwy
 North Vancouver BC V7H 0A7
 Phone: 604 984 0221 Fax: 604 984 0218 www.alsglobal.com

To: 18526 YUKON INC
 BOX 11250
 WHITEHORSE YT Y1A 6N4

Page: 7 - A
 Total # Pages: 7 (A - D)
 Plus Appendix Pages
 Finalized Date: 22-JUL-2013
 Account: YUKOIN

Project: CLIFF 2013

CERTIFICATE OF ANALYSIS WH13120348

Sample Description	Method Analyte Units LOR	WEI-21	Au-ST43	ME-MS41	ME-MS41	ME-MS41	ME-MS41	ME-MS41	ME-MS41	ME-MS41	ME-MS41	ME-MS41	ME-MS41	ME-MS41	ME-MS41	
		Recvd Wt. kg	Au ppm	Ag ppm	Al %	As ppm	Au ppm	B ppm	Ba ppm	Be ppm	Bi ppm	Ca %	Cd ppm	Ce ppm	Co ppm	Cr ppm
TP0800		0.54	0.0027	0.08	2.64	35.5	<0.2	<10	250	0.51	0.16	0.22	0.12	14.65	18.0	73
TP0850		0.44	0.0022	0.10	2.42	36.5	<0.2	<10	250	0.57	0.13	0.20	0.11	12.95	20.0	64
TP0900		0.56	0.0014	0.06	2.56	16.7	<0.2	<10	210	0.55	0.12	0.20	0.09	13.90	18.5	65
TP0950		0.76	0.0035	0.08	2.33	21.4	<0.2	<10	220	0.60	0.14	0.37	0.18	16.15	21.3	57
TP1000		0.56	0.0024	0.10	2.63	12.5	<0.2	<10	240	0.64	0.17	0.33	0.13	13.80	18.1	67
TP1050		0.50	0.0022	0.09	2.35	24.7	<0.2	<10	230	0.55	0.14	0.33	0.20	15.75	22.6	58
TP1100		0.56	0.0054	0.07	2.47	30.8	<0.2	<10	220	0.49	0.14	0.23	0.11	13.25	19.3	63
TP1150		0.54	0.0047	0.07	2.81	46.5	<0.2	<10	270	0.71	0.15	0.25	0.12	13.75	30.1	71
TP1200		0.63	0.0057	0.06	2.54	40.1	<0.2	<10	220	0.52	0.15	0.24	0.12	15.90	27.6	65
TP1250		0.38	0.0060	0.07	2.39	29.2	<0.2	<10	220	0.42	0.15	0.25	0.09	12.40	17.7	65
TP1300		0.44	0.0022	0.07	2.54	18.2	<0.2	<10	230	0.58	0.13	0.25	0.11	15.90	16.7	61
TY0000		0.41	0.0051	0.30	2.54	44.4	<0.2	<10	180	0.86	0.19	0.44	0.19	16.00	24.9	61
TY0050		0.56	0.0197	0.15	3.28	90.4	<0.2	<10	350	1.00	0.19	0.62	0.16	15.35	25.3	94
TY0100		0.28	0.0019	0.12	3.38	12.1	<0.2	<10	290	0.80	0.10	0.55	0.10	9.12	14.5	22
TY0150		0.45	0.0154	0.12	3.13	102.0	<0.2	<10	270	0.99	0.16	0.46	0.19	14.00	23.2	79
TY0200		0.47	0.0974	0.14	2.75	159.5	<0.2	<10	230	1.16	0.19	0.46	0.17	13.40	25.1	67
TY0250		0.44	0.0194	0.25	3.72	132.0	<0.2	<10	360	1.76	0.25	0.49	0.21	13.10	34.0	88
TY0300		0.48	>0.1000	0.25	2.73	792	<0.2	<10	240	0.85	0.24	0.65	0.84	16.70	28.2	65
TY0350		0.32	0.0047	0.23	1.83	36.0	<0.2	<10	350	0.56	0.11	1.46	0.15	10.05	18.7	47
TZ0000		0.10	0.0059	0.18	1.82	33.4	<0.2	<10	210	0.52	0.13	0.55	0.56	12.95	16.5	50
TZ0050		0.14	0.0075	0.16	2.08	52.3	<0.2	<10	200	0.63	0.14	0.53	0.55	9.28	19.4	50
TZ0150		0.31	0.0576	0.22	3.56	487	<0.2	<10	400	1.01	0.38	0.81	0.32	11.75	24.5	58
TZ0200		0.19	0.0022	0.04	0.46	15.9	<0.2	<10	40	0.07	0.04	0.18	0.11	2.51	4.9	15
TZ0250		0.31	0.0218	0.21	2.96	301	<0.2	<10	300	1.00	0.19	0.42	0.29	11.85	23.3	78
TZ0300		0.23	0.0070	0.40	1.10	72.5	<0.2	<10	80	0.43	0.10	0.27	1.19	8.26	8.2	29
TZ0350		0.25	0.0916	0.30	2.79	857	<0.2	<10	250	1.01	0.44	0.50	1.95	11.75	25.2	70
TZ0400		0.45	0.0563	0.12	2.79	123.0	<0.2	<10	350	0.75	0.21	0.71	0.24	16.85	22.7	75
TZ0450		0.30	0.0191	0.15	2.16	75.3	<0.2	<10	290	0.62	0.16	0.56	0.38	12.55	22.5	59
TZ0500		0.33	0.0192	0.21	2.66	155.0	<0.2	<10	310	0.85	0.20	0.44	0.21	12.20	21.7	69
TZ0550		0.20	0.0181	0.18	1.54	164.0	<0.2	<10	170	0.46	0.19	0.52	0.98	10.70	29.3	42
TZ0650		0.21	0.0156	0.22	2.64	266	<0.2	<10	280	0.98	0.23	0.66	0.54	11.80	22.5	68
TZ0700		0.28	0.0117	0.16	2.45	104.0	<0.2	<10	210	0.70	0.15	0.28	0.06	10.20	14.9	69
TZ0750		0.48	0.0306	0.19	2.87	89.2	<0.2	<10	420	0.77	0.18	0.52	0.19	12.00	22.1	82
TZ0800		0.48	0.0142	0.29	2.65	53.0	0.9	<10	320	0.60	0.16	0.38	0.07	12.50	19.6	74
CF5000		0.66	0.0049	0.15	2.97	61.7	<0.2	<10	270	0.83	0.15	0.34	0.12	15.40	19.7	75
CF5050		0.57	0.0133	0.18	2.70	125.0	<0.2	<10	300	0.74	0.16	0.42	0.17	14.35	21.8	77
CF5100		0.65	0.0161	0.14	3.14	108.0	<0.2	<10	330	0.84	0.18	0.32	0.15	13.55	22.0	84
CF5150		0.74	0.0159	0.22	3.26	91.4	<0.2	<10	390	0.77	0.16	0.32	0.14	16.55	21.2	89



ALS Canada Ltd.
 2103 Dollarton Hwy
 North Vancouver BC V7H 0A7
 Phone: 604 984 0221 Fax: 604 984 0218 www.alsglobal.com

To: 18526 YUKON INC
 BOX 11250
 WHITEHORSE YT Y1A 6N4

Page: 7 - B
 Total # Pages: 7 (A - D)
 Plus Appendix Pages
 Finalized Date: 22-JUL-2013
 Account: YUKOIN

Project: CLIFF 2013

CERTIFICATE OF ANALYSIS WH13120348

Sample Description	Method Analyte Units LOR	ME-MS41	ME-MS41	ME-MS41	ME-MS41	ME-MS41	ME-MS41	ME-MS41	ME-MS41	ME-MS41	ME-MS41	ME-MS41	ME-MS41	ME-MS41	ME-MS41	
		Cs ppm	Cu ppm	Fe %	Ga ppm	Ge ppm	Hf ppm	Hg ppm	In ppm	K %	La ppm	Li ppm	Mg %	Mn ppm	Mo ppm	Na %
TP0800		2.64	42.4	3.65	8.99	0.08	0.04	0.02	0.034	0.50	6.6	28.5	1.08	416	1.05	0.01
TP0850		2.57	43.4	3.60	8.43	0.07	0.04	0.01	0.034	0.57	5.8	28.9	0.94	453	1.02	0.01
TP0900		2.65	42.9	3.76	8.26	0.07	0.05	0.01	0.033	0.51	5.9	26.1	1.03	432	0.85	0.01
TP0950		2.24	58.3	3.70	8.10	0.06	0.04	0.01	0.036	0.44	7.6	26.0	0.93	407	1.28	0.02
TP1000		2.56	42.7	3.78	9.16	0.07	0.03	0.02	0.039	0.47	5.9	33.3	1.03	421	1.05	0.02
TP1050		2.37	60.2	3.89	8.13	0.06	0.04	0.01	0.031	0.44	7.2	29.3	0.97	459	1.22	0.02
TP1100		2.71	50.1	3.79	8.33	0.06	0.04	0.02	0.035	0.45	5.8	33.1	1.06	472	0.96	0.02
TP1150		3.10	54.9	3.87	9.50	0.07	0.04	0.01	0.041	0.61	6.2	34.7	1.12	515	1.06	0.02
TP1200		2.78	44.7	3.62	9.11	0.08	0.04	0.02	0.036	0.52	7.4	31.0	1.07	504	0.99	0.01
TP1250		2.65	41.4	3.51	8.79	0.08	0.04	0.03	0.034	0.40	5.7	29.0	1.03	439	1.19	0.02
TP1300		2.63	51.5	3.69	8.50	0.08	0.05	0.01	0.032	0.48	7.4	29.8	1.06	404	0.87	0.02
TY0000		2.37	55.2	3.98	8.74	0.05	0.04	0.05	0.035	0.35	7.4	27.5	0.96	681	1.47	0.02
TY0050		3.31	50.3	4.50	10.60	0.13	0.05	0.01	0.040	0.90	6.7	38.1	1.71	871	0.52	0.04
TY0100		2.28	30.2	3.57	13.00	0.05	0.03	0.05	0.045	0.55	4.3	31.0	1.25	450	0.91	0.05
TY0150		2.87	48.4	4.51	9.86	0.09	0.03	0.01	0.038	0.68	6.3	40.6	1.39	867	0.79	0.03
TY0200		2.89	48.7	4.06	8.88	0.08	0.04	0.03	0.036	0.45	5.8	39.6	1.04	853	1.37	0.02
TY0250		4.00	77.1	5.33	12.05	0.10	0.03	0.04	0.043	0.96	6.2	50.4	1.54	1060	1.34	0.03
TY0300		2.81	53.2	4.04	9.31	0.07	0.04	0.05	0.051	0.55	7.3	39.9	1.31	978	1.00	0.03
TY0350		1.18	32.3	2.68	5.69	<0.05	0.04	0.07	0.026	0.22	4.5	20.2	0.73	1260	1.07	0.02
TZ0000		1.86	34.1	2.77	6.47	0.05	0.03	0.07	0.029	0.31	6.1	16.2	0.73	417	1.04	0.02
TZ0050		1.92	38.3	3.08	6.59	0.06	0.03	0.06	0.024	0.44	4.4	20.0	0.88	650	0.96	0.02
TZ0150		2.97	55.4	4.30	11.65	0.11	0.03	0.03	0.048	1.06	5.0	38.6	1.30	692	0.96	0.08
TZ0200		0.59	9.9	1.71	3.31	<0.05	0.03	0.02	0.007	0.08	1.3	3.4	0.21	141	0.32	0.02
TZ0250		3.00	50.0	4.17	9.40	0.10	0.03	0.03	0.040	0.70	5.5	37.8	1.24	687	0.89	0.03
TZ0300		0.92	49.9	1.85	3.96	<0.05	0.03	0.05	0.018	0.10	4.0	5.0	0.23	100	0.95	0.02
TZ0350		2.11	53.8	3.90	8.44	0.07	0.03	0.04	0.074	0.54	5.1	38.2	1.13	634	1.08	0.03
TZ0400		3.54	48.2	3.82	10.95	0.17	0.03	0.04	0.042	0.81	8.0	37.4	1.28	671	0.92	0.02
TZ0450		3.01	54.4	3.30	8.23	0.11	0.02	0.08	0.035	0.36	6.6	24.6	0.83	722	1.30	0.01
TZ0500		3.57	54.2	3.82	10.05	0.16	0.02	0.06	0.042	0.73	6.3	39.6	0.99	682	1.10	0.01
TZ0550		1.81	52.1	2.80	6.28	0.09	0.02	0.09	0.025	0.37	5.1	17.6	0.59	957	1.32	0.01
TZ0650		2.93	61.4	3.51	10.00	0.10	0.02	0.04	0.038	0.43	6.0	36.7	0.98	712	1.57	0.01
TZ0700		3.14	39.7	3.36	9.35	0.13	<0.02	0.03	0.037	0.55	5.0	31.5	0.88	372	0.93	0.01
TZ0750		3.94	59.3	3.95	10.65	0.19	0.02	0.03	0.046	0.97	6.5	40.1	1.17	637	0.85	0.02
TZ0800		3.66	38.3	3.53	10.10	0.15	0.02	0.03	0.039	0.77	6.4	43.4	1.08	411	0.83	0.01
CF5000		3.91	49.7	3.93	10.50	0.18	0.03	0.02	0.046	0.93	6.9	36.2	1.12	541	0.84	0.01
CF5050		3.49	54.0	3.75	10.00	0.19	0.02	0.02	0.039	0.92	7.0	35.7	1.07	549	0.93	0.01
CF5100		4.14	60.3	4.39	11.25	0.17	0.02	0.02	0.050	0.93	6.4	48.8	1.21	518	0.85	0.01
CF5150		4.25	57.0	4.39	11.75	0.17	0.02	0.02	0.048	0.97	7.6	40.6	1.32	503	0.76	0.02

***** See Appendix Page for comments regarding this certificate *****



ALS Canada Ltd.
 2103 Dollarton Hwy
 North Vancouver BC V7H 0A7
 Phone: 604 984 0221 Fax: 604 984 0218 www.alsglobal.com

To: 18526 YUKON INC
 BOX 11250
 WHITEHORSE YT Y1A 6N4

Page: 7 - C
 Total # Pages: 7 (A - D)
 Plus Appendix Pages
 Finalized Date: 22-JUL-2013
 Account: YUKOIN

Project: CLIFF 2013

CERTIFICATE OF ANALYSIS WH13120348

Sample Description	Method Analyte Units LOR	ME-MS41	ME-MS41	ME-MS41	ME-MS41	ME-MS41	ME-MS41	ME-MS41	ME-MS41	ME-MS41	ME-MS41	ME-MS41	ME-MS41	ME-MS41	ME-MS41	
		Nb ppm	Ni ppm	P ppm	Pb ppm	Rb ppm	Re ppm	S %	Sb ppm	Sc ppm	Se ppm	Sn ppm	Sr ppm	Ta ppm	Te ppm	Th ppm
TP0800		2.00	45.6	560	5.0	37.4	0.001	0.05	0.35	8.3	0.6	0.9	20.2	<0.01	0.06	0.9
TP0850		2.20	50.2	700	4.8	39.9	<0.001	0.07	0.31	7.8	0.5	0.8	24.0	<0.01	0.04	0.8
TP0900		2.12	47.4	440	5.2	34.7	<0.001	0.04	0.35	8.7	0.5	0.8	19.1	<0.01	0.04	1.2
TP0950		1.69	53.9	1400	5.4	34.2	<0.001	0.07	0.43	7.8	0.6	0.8	31.4	<0.01	0.06	1.3
TP1000		1.97	37.8	1350	5.2	39.5	<0.001	0.11	0.34	6.0	0.5	0.9	24.7	<0.01	0.04	0.4
TP1050		2.20	45.6	1170	4.6	37.6	0.001	0.11	0.43	7.2	0.8	0.8	25.2	<0.01	0.07	1.1
TP1100		2.24	39.6	660	4.0	35.5	0.001	0.11	0.32	7.9	0.5	0.9	21.2	<0.01	0.05	1.1
TP1150		2.65	69.3	790	4.9	45.8	<0.001	0.06	0.33	9.0	0.8	1.0	22.8	<0.01	0.06	1.2
TP1200		2.18	62.0	510	5.1	40.3	<0.001	0.04	0.33	8.1	0.8	0.9	29.8	<0.01	0.04	1.3
TP1250		2.19	40.3	670	5.0	39.3	0.001	0.08	0.39	7.0	0.9	0.9	23.9	<0.01	0.05	0.7
TP1300		2.52	40.8	590	4.0	37.7	0.001	0.06	0.31	8.3	0.7	0.9	21.9	<0.01	0.05	1.5
TY0000		2.26	39.9	700	7.3	35.0	0.001	0.05	0.44	6.8	0.6	0.8	40.2	<0.01	0.04	0.8
TY0050		0.96	56.9	1570	6.4	46.8	0.001	0.01	0.33	10.5	0.8	0.8	107.0	<0.01	0.05	1.4
TY0100		3.12	18.1	980	4.6	45.4	0.001	0.07	0.23	6.5	0.4	1.0	53.8	<0.01	0.05	0.3
TY0150		1.38	48.5	1200	8.2	38.0	<0.001	0.02	0.56	9.8	0.8	0.7	88.6	<0.01	0.05	1.3
TY0200		2.25	50.8	780	7.5	39.3	0.001	0.04	0.60	7.5	0.6	0.8	56.7	<0.01	0.06	0.7
TY0250		2.11	62.1	1250	7.8	57.0	<0.001	0.06	0.77	11.9	0.9	0.9	115.0	<0.01	0.09	1.3
TY0300		1.79	53.7	1290	7.8	38.7	0.001	0.04	0.93	8.3	0.7	0.7	90.5	<0.01	0.07	1.1
TY0350		1.87	34.0	1270	4.2	14.3	0.001	0.12	0.39	3.7	0.6	0.5	88.7	<0.01	0.05	0.2
TZ0000		1.72	33.5	850	4.8	35.3	0.001	0.10	0.44	4.1	0.7	0.6	51.0	<0.01	0.06	0.2
TZ0050		1.79	33.0	840	4.8	35.0	<0.001	0.11	0.42	4.6	0.6	0.5	52.0	<0.01	0.04	0.3
TZ0150		2.39	47.3	1390	6.1	51.7	0.001	0.03	0.40	10.5	0.8	0.9	124.0	<0.01	0.07	1.1
TZ0200		0.47	8.0	310	0.8	7.0	<0.001	0.03	0.14	1.2	0.2	0.2	15.3	<0.01	<0.01	<0.2
TZ0250		2.35	49.7	900	5.5	43.4	<0.001	0.05	0.86	9.5	0.7	0.7	64.3	<0.01	0.06	0.8
TZ0300		1.12	29.2	760	3.5	9.2	0.001	0.13	0.47	1.5	0.6	0.4	30.6	<0.01	0.04	<0.2
TZ0350		1.90	51.3	980	9.8	32.5	<0.001	0.06	1.15	7.3	0.8	0.6	109.0	<0.01	0.07	0.6
TZ0400		2.50	48.3	1310	6.8	48.8	<0.001	0.03	0.38	9.9	0.6	0.7	132.5	<0.01	0.06	1.2
TZ0450		2.63	43.0	1070	6.2	35.3	<0.001	0.09	0.44	6.2	0.9	0.7	53.5	<0.01	0.06	0.4
TZ0500		2.92	45.7	920	6.1	48.5	<0.001	0.06	0.43	7.9	0.7	0.8	54.4	<0.01	0.07	0.6
TZ0550		1.50	39.1	1130	7.4	38.5	<0.001	0.12	0.58	3.2	0.7	0.4	46.6	<0.01	0.06	0.2
TZ0650		3.22	52.2	980	6.5	38.9	<0.001	0.07	0.32	7.9	0.9	0.8	87.3	<0.01	0.07	0.6
TZ0700		3.28	41.2	820	4.5	42.8	<0.001	0.05	0.16	7.5	0.6	0.8	29.3	<0.01	0.06	0.5
TZ0750		3.28	54.2	1130	5.6	54.0	0.001	0.03	0.36	10.9	0.7	0.9	49.7	<0.01	0.06	1.2
TZ0800		3.22	48.8	930	4.1	49.4	<0.001	0.02	0.24	9.3	0.5	0.9	30.2	<0.01	0.05	1.2
CF5000		2.78	51.2	1050	5.8	52.6	<0.001	0.04	0.27	9.5	0.6	0.9	31.8	<0.01	0.06	0.9
CF5050		2.69	53.6	1080	6.6	51.2	<0.001	0.05	0.30	8.6	0.6	0.8	42.2	<0.01	0.06	0.7
CF5100		2.43	59.3	760	6.9	53.6	<0.001	0.04	0.45	11.3	0.6	1.0	42.6	<0.01	0.07	1.2
CF5150		2.45	59.2	630	6.0	58.5	<0.001	0.03	0.27	11.3	0.7	1.0	42.0	<0.01	0.06	1.4



ALS Canada Ltd.
 2103 Dollarton Hwy
 North Vancouver BC V7H 0A7
 Phone: 604 984 0221 Fax: 604 984 0218 www.alsglobal.com

To: 18526 YUKON INC
 BOX 11250
 WHITEHORSE YT Y1A 6N4

Page: 7 - D
 Total # Pages: 7 (A - D)
 Plus Appendix Pages
 Finalized Date: 22-JUL-2013
 Account: YUKOIN

Project: CLIFF 2013

CERTIFICATE OF ANALYSIS WH13120348

Sample Description	Method Analyte Units LOR	ME-MS41	ME-MS41	ME-MS41	ME-MS41	ME-MS41	ME-MS41	ME-MS41	ME-MS41	Au-OG43
		Ti %	Ti ppm	U ppm	V ppm	W ppm	Y ppm	Zn ppm	Zr ppm	Au ppm
		0.005	0.02	0.05	1	0.05	0.05	2	0.5	0.01
TP0800		0.167	0.30	0.51	113	0.17	4.29	81	0.5	
TP0850		0.154	0.27	0.45	107	0.17	4.05	76	0.5	
TP0900		0.162	0.25	0.40	108	0.16	3.87	80	0.9	
TP0950		0.147	0.24	0.54	102	0.16	6.42	83	0.6	
TP1000		0.133	0.24	0.50	110	0.17	4.24	82	<0.5	
TP1050		0.153	0.25	0.55	101	0.20	5.20	86	0.6	
TP1100		0.166	0.27	0.44	105	0.17	3.19	86	0.7	
TP1150		0.178	0.30	0.48	114	0.19	4.49	94	0.7	
TP1200		0.166	0.28	0.50	110	0.16	3.92	85	0.7	
TP1250		0.151	0.25	0.48	102	0.17	3.42	80	0.5	
TP1300		0.174	0.31	0.52	107	0.17	4.60	82	1.0	
TY0000		0.175	0.21	0.78	99	0.22	6.96	93	0.5	
TY0050		0.217	0.32	0.56	115	0.33	8.17	105	1.2	
TY0100		0.190	0.24	0.50	49	0.13	5.39	90	<0.5	
TY0150		0.185	0.24	0.55	116	0.20	6.41	114	<0.5	
TY0200		0.175	0.25	0.48	107	0.89	4.47	91	<0.5	
TY0250		0.241	0.36	0.73	145	0.43	7.42	138	0.6	
TY0300		0.155	0.25	0.64	100	0.47	6.82	136	0.6	0.08
TY0350		0.099	0.13	0.42	74	0.16	3.97	67	<0.5	
TZ0000		0.111	0.17	0.43	77	0.19	4.80	85	<0.5	
TZ0050		0.121	0.17	0.41	79	0.14	3.53	104	<0.5	
TZ0150		0.239	0.32	0.59	92	0.19	7.82	127	<0.5	
TZ0200		0.087	0.04	0.13	60	0.05	0.60	34	<0.5	
TZ0250		0.209	0.25	0.50	118	0.24	5.58	120	<0.5	
TZ0300		0.055	0.07	0.40	43	0.22	3.48	34	<0.5	
TZ0350		0.146	0.20	0.50	101	0.25	5.04	176	<0.5	
TZ0400		0.207	0.29	0.46	103	0.21	8.21	98	0.8	
TZ0450		0.150	0.25	0.57	92	0.20	6.27	85	<0.5	
TZ0500		0.184	0.28	0.48	110	0.22	6.47	95	<0.5	
TZ0550		0.094	0.16	0.50	69	0.40	3.83	109	<0.5	
TZ0650		0.169	0.24	0.48	102	0.33	4.77	100	0.5	
TZ0700		0.193	0.26	0.43	107	0.41	4.39	73	<0.5	
TZ0750		0.227	0.33	0.49	119	0.29	8.14	95	0.5	
TZ0800		0.212	0.30	0.44	105	0.35	5.38	83	<0.5	
CF5000		0.205	0.35	0.50	114	0.20	6.92	85	0.6	
CF5050		0.183	0.32	0.55	114	0.21	6.89	86	<0.5	
CF5100		0.209	0.36	0.51	126	0.23	6.19	97	0.6	
CF5150		0.224	0.39	0.53	133	0.29	6.51	96	0.7	



ALS Canada Ltd.
2103 Dollarton Hwy
North Vancouver BC V7H 0A7
Phone: 604 984 0221 Fax: 604 984 0218 www.alsglobal.com

To: 18526 YUKON INC
BOX 11250
WHITEHORSE YT Y1A 6N4

Page: Appendix 1
Total # Appendix Pages: 1
Finalized Date: 22-JUL-2013
Account: YUKOIN

Project: CLIFF 2013

CERTIFICATE OF ANALYSIS WH13120348

CERTIFICATE COMMENTS	
	<p style="text-align: center;">ANALYTICAL COMMENTS</p> <p>Applies to Method: Gold determinations by this method are semi-quantitative due to the small sample weight used (0.5g). ME-MS41</p>
	<p style="text-align: center;">LABORATORY ADDRESSES</p> <p>Applies to Method: Processed at ALS Whitehorse located at 78 Mt. Sima Rd, Whitehorse, YT, Canada. LOG-22 SCR-41 WEI-21</p> <p>Applies to Method: Processed at ALS Vancouver located at 2103 Dollarton Hwy, North Vancouver, BC, Canada. Au-OG43 Au-ST43 ME-MS41</p>



ALS Canada Ltd.
 2103 Dollarton Hwy
 North Vancouver BC V7H 0A7
 Phone: 604 984 0221 Fax: 604 984 0218 www.alsglobal.com

To: 18526 YUKON INC
 BOX 11250
 WHITEHORSE YT Y1A 6N4

Page: 1
 Finalized Date: 16-JUL-2013
 This copy reported on
 22-JUL-2013
 Account: YUKOIN

CERTIFICATE WH13120349

Project: CLIFF 2013
 P.O. No.:
 This report is for 37 Rock samples submitted to our lab in Whitehorse, YT, Canada on 28-JUN-2013.
 The following have access to data associated with this certificate:
 RON BERDAHL SCOTT BERDAHL RON BERDAHL
 SCOTT BERDAHL

SAMPLE PREPARATION

ALS CODE	DESCRIPTION
WEI-21	Received Sample Weight
LOG-22	Sample login - Rcd w/o BarCode
BAG-01	Bulk Master for Storage
EXTRA-01	Extra Sample received in Shipment
CRU-QC	Crushing QC Test
PUL-QC	Pulverizing QC Test
CRU-32	Fine Crushing 90% <2mm
SPL-21	Split sample - riffle splitter
PUL-35a	Pulv 1 kg split to 95%<106 um

ANALYTICAL PROCEDURES

ALS CODE	DESCRIPTION	INSTRUMENT
Au-OG43	Ore Grade Au - 25g AR	ICP-MS
Au-ST43	Super Trace Au - 25g AR	ICP-MS
ME-MS41	51 anal. aqua regia ICPMS	

To: 18526 YUKON INC
 ATTN: SCOTT BERDAHL
 BOX 11250
 WHITEHORSE YT Y1A 6N4

This is the Final Report and supersedes any preliminary report with this certificate number. Results apply to samples as submitted. All pages of this report have been checked and approved for release.

***** See Appendix Page for comments regarding this certificate *****

Signature: 
 Colin Ramshaw, Vancouver Laboratory Manager



ALS Canada Ltd.
 2103 Dollarton Hwy
 North Vancouver BC V7H 0A7
 Phone: 604 984 0221 Fax: 604 984 0218 www.alsglobal.com

To: 18526 YUKON INC
 BOX 11250
 WHITEHORSE YT Y1A 6N4

Page: 2 - A
 Total # Pages: 2 (A - D)
 Plus Appendix Pages
 Finalized Date: 16-JUL-2013
 Account: YUKOIN

Project: CLIFF 2013

CERTIFICATE OF ANALYSIS WH13120349

Sample Description	Method	WEI-21	Au-ST43	ME-MS41	ME-MS41	ME-MS41	ME-MS41	ME-MS41	ME-MS41	ME-MS41	ME-MS41	ME-MS41	ME-MS41	ME-MS41	ME-MS41	
	Analyte	Recvd Wt.	Au	Ag	Al	As	Au	B	Ba	Be	Bi	Ca	Cd	Ce	Co	Cr
Units		kg	ppm	ppm	%	ppm	ppm	ppm	ppm	ppm	ppm	%	ppm	ppm	ppm	ppm
LOR																
13CR01		0.55	0.0044	0.08	1.67	352	<0.2	<10	80	0.12	0.07	0.39	0.13	7.10	8.0	61
13CR02		0.50	0.0033	0.07	0.72	21.9	<0.2	<10	40	0.12	0.12	0.29	0.03	8.25	3.0	34
13CR03		0.78	0.0029	0.08	2.33	4.0	<0.2	<10	40	0.31	0.08	5.36	0.19	5.21	2.6	11
13CR04		0.51	0.0045	0.05	3.12	5.0	<0.2	<10	40	0.97	0.04	3.98	0.13	9.53	3.2	26
13CR05		0.39	0.0003	0.01	0.09	2.5	<0.2	<10	10	0.05	0.01	0.02	<0.01	0.92	0.9	17
13CR06		0.67	>0.1000	0.46	1.17	211	0.2	<10	50	0.49	1.01	0.05	0.49	1.92	7.1	20
13CR07		0.57	0.0031	0.08	1.09	55.6	<0.2	<10	40	0.36	0.04	0.10	0.07	5.88	5.9	36
13CR08		0.50	0.0013	0.09	1.90	12.4	<0.2	<10	230	0.14	0.20	0.17	0.02	13.20	2.8	98
13CR09		0.68	0.0355	0.05	0.33	4.7	<0.2	<10	20	0.15	1.87	0.31	0.17	0.39	1.0	20
13CR10		0.43	>0.1000	2.11	0.47	>10000	7.3	<10	60	0.09	6.51	0.13	0.19	4.49	18.0	28
13CR11		0.49	0.0077	0.18	2.51	215	<0.2	<10	200	0.80	0.09	0.09	0.09	14.20	8.8	57
13CR12		0.46	0.0044	0.02	4.53	17.6	<0.2	<10	60	1.12	0.04	5.42	0.18	2.81	1.6	9
13CR13		0.33	0.0013	0.01	0.03	4.8	<0.2	<10	<10	<0.05	0.02	0.01	0.01	0.25	0.4	19
13CR14		0.47	0.0012	0.07	0.79	17.3	<0.2	<10	40	0.30	0.02	0.92	0.13	2.51	1.8	20
13CR15		0.47	0.0034	0.22	2.03	10.5	<0.2	<10	40	0.40	0.07	0.10	0.06	2.18	12.3	26
13CR16		0.52	0.0028	0.22	3.60	2.5	<0.2	<10	110	0.39	0.14	1.89	0.09	6.80	11.5	75
13CR17		0.40	0.0003	0.17	4.26	1.6	<0.2	<10	430	0.59	0.11	1.57	0.06	18.00	5.4	90
13CR18		0.41	0.0023	0.04	7.53	46.8	<0.2	<10	90	1.08	0.03	9.33	0.14	5.22	8.1	18
13CR19		0.45	0.0005	0.01	0.19	4.0	<0.2	<10	10	<0.05	0.01	0.04	0.01	0.09	1.0	19
13CR20		0.66	0.0005	0.03	0.20	18.6	<0.2	<10	10	0.09	0.02	0.29	0.03	0.89	1.7	18
13CR21		0.50	0.0003	0.01	0.10	4.5	<0.2	<10	<10	0.08	0.01	0.02	0.01	0.60	0.9	18
13CR22		0.57	0.0249	0.24	0.93	10.1	<0.2	<10	30	0.25	0.02	2.33	0.06	1.92	0.5	17
13CR23		0.46	>0.1000	0.09	2.61	482	<0.2	<10	400	0.44	0.26	0.25	0.10	26.0	8.3	76
13CR24		0.59	0.0019	0.17	1.81	2.9	<0.2	<10	200	0.45	0.18	1.13	0.09	7.42	7.9	54
13CR25		0.37	0.0047	0.14	4.06	22.7	<0.2	<10	120	0.96	0.35	2.43	0.07	11.00	7.3	65
13CR26		0.70	0.0032	0.38	4.98	5.7	<0.2	<10	250	0.55	0.30	0.50	0.04	6.13	10.5	105
13CR27		0.47	0.0023	0.45	4.84	6.3	<0.2	<10	300	0.45	0.28	0.27	0.03	4.63	9.3	102
13CR28		0.50	0.0006	0.05	0.58	1.9	<0.2	<10	50	0.11	0.04	0.08	<0.01	4.07	2.2	38
13CR29		0.52	0.0004	0.02	2.76	40.1	<0.2	<10	40	0.45	0.03	1.52	0.08	12.50	7.6	28
13CR30		0.40	0.0046	0.01	0.07	1.4	<0.2	<10	<10	<0.05	0.01	0.02	<0.01	0.82	0.6	19
13CR31		0.48	0.0285	0.04	0.79	83.6	<0.2	<10	100	0.55	0.04	0.23	0.08	22.5	3.2	8
13CR32		0.62	0.0400	0.05	1.06	17.0	<0.2	<10	190	0.11	0.21	0.31	0.03	15.60	3.6	12
13CR33		0.05	0.0038	0.06	0.24	72.1	<0.2	<10	20	0.10	0.11	0.32	0.05	2.24	1.9	16
QC1		1.22	0.0014	0.03	0.32	12.0	<0.2	<10	20	0.09	0.03	0.04	0.01	3.02	1.5	23
QV1		0.26	0.0005	0.04	0.69	0.8	<0.2	<10	60	0.49	0.04	0.05	0.01	4.23	1.9	20
QV2		0.62	0.0020	0.36	3.26	6.5	<0.2	<10	210	2.52	0.02	0.04	0.05	4.85	24.6	21
13CR34		0.46	>0.1000	0.41	0.99	468	0.6	<10	160	0.26	3.70	0.58	0.11	20.4	4.0	10



ALS Canada Ltd.
 2103 Dollarton Hwy
 North Vancouver BC V7H 0A7
 Phone: 604 984 0221 Fax: 604 984 0218 www.alsglobal.com

To: 18526 YUKON INC
 BOX 11250
 WHITEHORSE YT Y1A 6N4

Page: 2 - B
 Total # Pages: 2 (A - D)
 Plus Appendix Pages
 Finalized Date: 16-JUL-2013
 Account: YUKOIN

Project: CLIFF 2013

CERTIFICATE OF ANALYSIS WH13120349

Sample Description	Method	ME-MS41	ME-MS41	ME-MS41	ME-MS41	ME-MS41	ME-MS41	ME-MS41	ME-MS41	ME-MS41	ME-MS41	ME-MS41	ME-MS41	ME-MS41	ME-MS41	
	Analyte	Cs	Cu	Fe	Ga	Ge	Hf	Hg	In	K	La	Li	Mg	Mn	Mo	Na
	Units	ppm	ppm	%	ppm	ppm	ppm	ppm	ppm	%	ppm	ppm	%	ppm	ppm	%
	LOR	0.05	0.2	0.01	0.05	0.05	0.02	0.01	0.005	0.01	0.2	0.1	0.01	5	0.05	0.01
13CR01		0.64	18.3	2.62	6.47	0.10	<0.02	<0.01	0.032	0.17	3.5	26.0	1.02	408	0.53	0.07
13CR02		0.21	27.8	1.80	2.55	0.06	<0.02	<0.01	0.010	0.13	3.8	16.1	0.32	230	0.43	0.02
13CR03		0.49	28.6	0.88	10.25	0.21	0.03	1.44	0.026	0.03	2.3	9.6	0.07	300	1.37	0.06
13CR04		0.39	28.6	1.20	11.85	0.22	0.05	0.06	0.023	0.13	4.4	4.4	0.17	284	0.65	0.06
13CR05		0.07	3.6	1.21	0.43	<0.05	<0.02	<0.01	<0.005	0.01	0.4	1.6	0.02	132	0.68	<0.01
13CR06		0.40	31.0	2.07	3.15	<0.05	<0.02	0.01	0.005	0.18	1.0	26.0	0.56	380	0.59	0.01
13CR07		0.48	12.8	1.85	2.62	<0.05	<0.02	<0.01	0.006	0.13	2.8	18.1	0.46	275	0.31	0.09
13CR08		1.19	30.0	3.20	8.49	0.09	0.03	<0.01	0.014	0.44	6.4	31.0	1.24	350	1.22	0.06
13CR09		0.10	6.2	0.92	0.73	<0.05	<0.02	<0.01	0.006	0.03	0.2	2.1	0.05	257	0.36	0.02
13CR10		0.05	4.2	2.48	1.82	0.07	<0.02	0.01	0.020	0.04	2.3	8.5	0.23	209	2.02	0.03
13CR11		2.14	21.5	3.35	7.54	0.08	<0.02	<0.01	0.020	0.71	6.9	53.3	1.12	625	9.80	0.05
13CR12		0.82	6.2	0.92	16.90	0.33	<0.02	0.59	0.026	0.08	1.2	8.6	0.12	315	0.71	0.06
13CR13		<0.05	4.7	0.92	0.20	<0.05	<0.02	<0.01	<0.005	0.01	<0.2	0.4	<0.01	97	0.45	<0.01
13CR14		0.23	4.5	0.93	2.08	0.10	<0.02	<0.01	0.005	0.02	1.1	4.5	0.02	111	0.51	0.02
13CR15		0.26	52.2	3.08	4.43	0.07	<0.02	<0.01	0.009	0.24	1.0	35.2	0.88	682	0.50	0.10
13CR16		1.68	55.3	4.09	12.25	0.16	0.03	<0.01	0.033	0.83	3.7	38.3	0.99	391	1.14	0.27
13CR17		2.23	22.7	4.01	12.80	0.17	<0.02	<0.01	0.036	1.13	8.9	28.1	1.10	403	1.67	0.25
13CR18		0.27	11.8	0.81	21.6	0.11	0.05	0.45	0.007	0.03	2.5	4.9	0.18	219	0.57	0.57
13CR19		0.13	5.0	1.34	0.67	<0.05	<0.02	<0.01	<0.005	0.04	<0.2	3.3	0.09	135	0.45	<0.01
13CR20		0.09	5.1	0.95	0.69	<0.05	<0.02	<0.01	<0.005	0.03	0.4	3.6	0.07	139	0.41	0.01
13CR21		<0.05	3.6	1.03	0.32	<0.05	<0.02	<0.01	<0.005	0.02	0.3	1.8	0.02	112	0.44	<0.01
13CR22		0.38	10.6	0.93	3.75	0.28	<0.02	0.01	0.035	0.01	0.8	5.3	0.01	253	0.48	0.01
13CR23		2.24	33.3	4.16	9.50	0.08	<0.02	0.01	0.033	0.96	12.8	37.8	1.18	537	0.98	0.04
13CR24		1.92	88.7	2.61	5.72	0.08	<0.02	0.01	0.029	0.45	3.2	17.3	0.72	311	0.75	0.11
13CR25		0.55	53.1	2.16	15.20	0.10	<0.02	0.83	0.010	0.21	4.7	15.0	0.61	200	1.48	0.21
13CR26		9.38	92.6	6.63	16.10	0.18	<0.02	0.01	0.051	1.78	2.7	46.9	3.29	594	1.65	0.13
13CR27		10.15	144.0	8.86	16.95	0.21	<0.02	0.02	0.063	1.77	2.2	41.3	3.34	685	1.14	0.06
13CR28		1.08	16.8	1.57	2.03	<0.05	<0.02	<0.01	0.007	0.23	2.0	6.7	0.31	157	0.63	0.03
13CR29		0.63	5.2	1.27	6.07	0.07	<0.02	0.01	0.009	0.05	5.8	11.7	0.42	235	0.25	0.31
13CR30		0.16	2.2	1.19	0.37	<0.05	<0.02	<0.01	<0.005	0.02	0.4	1.4	0.02	129	0.46	0.01
13CR31		2.83	1.6	1.65	2.78	0.06	0.04	0.01	0.015	0.22	11.1	16.5	0.14	158	0.64	0.04
13CR32		4.62	2.4	1.83	5.84	0.09	0.05	<0.01	0.025	0.60	7.5	63.0	0.40	358	0.23	0.07
13CR33		0.15	13.6	1.04	0.89	<0.05	<0.02	0.01	0.012	0.08	1.1	2.6	0.06	106	0.59	0.01
QC1		0.12	4.4	1.19	0.86	<0.05	<0.02	<0.01	<0.005	0.06	1.4	3.0	0.12	130	0.38	0.01
QV1		0.44	12.5	1.43	1.93	<0.05	<0.02	<0.01	0.005	0.15	2.0	12.4	0.24	185	0.74	0.03
QV2		0.59	59.0	3.63	9.39	0.08	<0.02	0.01	0.008	0.26	2.2	62.9	1.48	1280	0.62	0.03
13CR34		4.03	3.6	1.97	5.50	0.07	0.07	<0.01	0.022	0.49	9.9	53.9	0.35	411	1.52	0.06



ALS Canada Ltd.
 2103 Dollarton Hwy
 North Vancouver BC V7H 0A7
 Phone: 604 984 0221 Fax: 604 984 0218 www.alsglobal.com

To: 18526 YUKON INC
 BOX 11250
 WHITEHORSE YT Y1A 6N4

Page: 2 - C
 Total # Pages: 2 (A - D)
 Plus Appendix Pages
 Finalized Date: 16-JUL-2013
 Account: YUKOIN

Project: CLIFF 2013

CERTIFICATE OF ANALYSIS WH13120349

Sample Description	Method Analyte Units LOR	ME-MS41	ME-MS41	ME-MS41	ME-MS41	ME-MS41	ME-MS41	ME-MS41	ME-MS41	ME-MS41	ME-MS41	ME-MS41	ME-MS41	ME-MS41	ME-MS41	
		Nb ppm	Ni ppm	P ppm	Pb ppm	Rb ppm	Re ppm	S %	Sb ppm	Sc ppm	Se ppm	Sn ppm	Sr ppm	Ta ppm	Te ppm	Th ppm
13CR01		0.21	20.5	260	1.5	8.5	<0.001	0.02	0.35	7.3	0.2	0.3	37.1	<0.01	0.01	1.1
13CR02		<0.05	12.0	1080	3.5	5.7	<0.001	0.01	0.42	2.4	0.2	<0.2	7.5	<0.01	0.01	1.0
13CR03		2.29	8.3	6760	2.5	1.8	0.007	0.02	0.08	2.7	0.5	2.2	470	0.02	0.03	0.7
13CR04		0.85	10.6	3050	1.2	6.3	<0.001	0.03	0.10	4.4	0.4	1.4	819	0.01	0.03	1.3
13CR05		0.10	4.0	30	0.3	1.0	<0.001	<0.01	0.07	0.3	<0.2	<0.2	2.1	<0.01	<0.01	<0.2
13CR06		<0.05	15.1	70	0.7	7.0	<0.001	<0.01	0.26	0.5	<0.2	<0.2	5.1	<0.01	0.05	0.3
13CR07		0.15	11.0	130	4.4	4.5	<0.001	<0.01	0.09	1.7	<0.2	<0.2	11.4	<0.01	0.01	1.0
13CR08		0.23	13.4	560	2.8	17.3	<0.001	0.16	0.33	8.3	0.5	0.6	24.9	<0.01	0.01	4.6
13CR09		0.05	6.6	80	9.0	1.0	<0.001	<0.01	0.05	1.3	<0.2	<0.2	97.3	<0.01	0.35	<0.2
13CR10		0.06	12.0	210	7.1	1.7	<0.001	0.37	2.77	1.4	3.3	<0.2	12.2	<0.01	3.24	0.6
13CR11		0.25	26.1	340	4.5	33.5	0.010	0.05	0.29	5.1	0.4	0.4	7.5	<0.01	0.03	2.4
13CR12		0.42	8.9	5790	1.1	3.4	0.004	<0.01	0.07	2.9	0.2	4.3	1110	<0.01	0.01	0.4
13CR13		<0.05	3.2	30	1.6	0.2	<0.001	0.01	<0.05	0.2	<0.2	<0.2	2.6	<0.01	<0.01	<0.2
13CR14		0.10	17.2	1250	0.7	1.1	<0.001	<0.01	<0.05	0.9	<0.2	0.8	177.5	<0.01	0.01	0.3
13CR15		0.08	24.8	180	9.3	7.9	<0.001	0.02	0.07	2.7	0.6	<0.2	13.8	<0.01	0.03	0.3
13CR16		0.33	23.4	720	3.8	38.0	0.001	1.26	<0.05	11.5	0.7	0.5	184.5	0.01	0.06	1.1
13CR17		0.46	14.2	960	3.2	47.0	<0.001	0.15	<0.05	11.7	0.5	0.8	118.0	0.01	0.04	3.3
13CR18		0.32	25.3	2040	3.9	1.1	0.003	0.08	0.10	2.0	0.5	0.6	649	<0.01	0.02	0.6
13CR19		0.07	4.4	30	0.3	1.6	<0.001	<0.01	<0.05	0.7	<0.2	<0.2	3.2	<0.01	<0.01	<0.2
13CR20		0.06	4.0	1250	1.1	1.5	<0.001	<0.01	0.06	0.6	<0.2	<0.2	16.6	<0.01	0.01	<0.2
13CR21		<0.05	3.6	40	0.3	0.7	<0.001	<0.01	0.11	0.1	<0.2	<0.2	1.8	<0.01	<0.01	<0.2
13CR22		0.18	6.6	6680	0.3	0.6	<0.001	0.01	0.14	0.3	0.2	1.1	461	<0.01	0.01	<0.2
13CR23		0.73	28.8	980	3.2	43.1	<0.001	0.01	0.46	9.8	0.7	0.8	18.0	<0.01	0.06	4.1
13CR24		0.31	18.9	170	2.3	21.9	0.001	0.24	0.12	7.1	0.5	0.4	47.2	<0.01	0.08	1.1
13CR25		0.66	31.8	1020	3.0	7.6	0.010	0.13	0.12	3.2	1.0	0.3	103.0	0.11	0.07	1.4
13CR26		0.38	20.3	1540	2.4	69.0	0.001	0.21	0.09	13.3	1.8	1.2	37.3	<0.01	0.22	0.9
13CR27		0.47	21.5	1210	1.7	72.5	<0.001	0.60	0.12	12.2	2.4	1.4	16.2	<0.01	0.28	0.6
13CR28		0.42	7.1	110	0.5	9.0	<0.001	0.05	0.08	2.4	0.2	0.3	5.9	<0.01	0.03	0.6
13CR29		0.08	25.5	580	2.5	3.6	<0.001	0.01	0.12	2.1	0.5	<0.2	129.5	<0.01	0.01	1.5
13CR30		<0.05	2.7	40	0.2	0.9	<0.001	<0.01	<0.05	0.2	<0.2	<0.2	1.2	<0.01	<0.01	<0.2
13CR31		0.12	2.8	550	9.3	11.7	<0.001	<0.01	0.17	1.9	0.3	0.3	14.5	<0.01	0.01	3.6
13CR32		0.50	2.9	490	2.8	49.1	<0.001	<0.01	<0.05	4.3	0.3	2.1	24.8	<0.01	0.01	3.6
13CR33		0.05	4.6	1460	2.4	3.2	<0.001	0.02	0.28	0.5	0.3	<0.2	18.5	<0.01	0.05	0.3
QC1		<0.05	3.9	180	2.0	2.1	<0.001	0.02	0.48	0.6	<0.2	<0.2	9.1	<0.01	0.01	0.5
QV1		0.21	6.9	150	0.7	6.7	<0.001	0.01	<0.05	1.9	0.2	<0.2	4.8	<0.01	0.02	0.7
QV2		0.33	139.0	110	0.6	11.5	<0.001	0.01	<0.05	2.9	0.2	0.2	6.9	<0.01	0.01	0.6
13CR34		0.40	3.4	540	7.1	38.0	<0.001	0.01	0.44	3.4	0.4	1.6	19.9	<0.01	0.19	4.1



ALS Canada Ltd.
 2103 Dollarton Hwy
 North Vancouver BC V7H 0A7
 Phone: 604 984 0221 Fax: 604 984 0218 www.alsglobal.com

To: 18526 YUKON INC
 BOX 11250
 WHITEHORSE YT Y1A 6N4

Page: 2 - D
 Total # Pages: 2 (A - D)
 Plus Appendix Pages
 Finalized Date: 16-JUL-2013
 Account: YUKOIN

Project: CLIFF 2013

CERTIFICATE OF ANALYSIS WH13120349

Sample Description	Method Analyte Units LOR	ME-MS41	ME-MS41	ME-MS41	ME-MS41	ME-MS41	ME-MS41	ME-MS41	ME-MS41	Au-OG43
		Ti %	Ti ppm	U ppm	V ppm	W ppm	Y ppm	Zn ppm	Zr ppm	Au ppm
		0.005	0.02	0.05	1	0.05	0.05	2	0.5	0.01
13CR01		0.044	0.05	0.36	61	0.43	2.87	55	<0.5	
13CR02		<0.005	0.04	0.26	27	0.05	3.68	27	<0.5	
13CR03		0.015	0.15	0.95	7	1190	12.60	9	0.5	
13CR04		0.067	0.05	0.77	17	57.9	6.84	11	1.0	
13CR05		0.006	<0.02	<0.05	3	0.46	0.21	2	<0.5	
13CR06		<0.005	0.05	0.13	15	0.35	1.10	56	<0.5	0.20
13CR07		0.018	0.03	0.27	23	3.43	1.20	32	<0.5	
13CR08		0.109	0.17	1.00	105	1.36	4.45	42	1.0	
13CR09		<0.005	<0.02	<0.05	2	1.51	0.73	4	<0.5	
13CR10		<0.005	<0.02	0.25	19	0.41	1.71	15	<0.5	6.72
13CR11		0.079	0.25	0.59	66	0.21	2.96	67	<0.5	
13CR12		0.007	0.07	0.82	9	530	4.31	5	<0.5	
13CR13		<0.005	<0.02	<0.05	1	0.69	0.07	<2	<0.5	
13CR14		<0.005	<0.02	0.29	4	3.34	1.68	2	<0.5	
13CR15		<0.005	0.05	0.12	29	2.07	1.77	75	<0.5	
13CR16		0.210	0.24	0.38	133	0.21	5.93	49	<0.5	
13CR17		0.188	0.28	0.57	117	0.22	5.14	74	<0.5	
13CR18		0.132	0.04	0.54	16	370	8.46	12	1.4	
13CR19		0.005	<0.02	<0.05	11	1.24	0.09	6	<0.5	
13CR20		<0.005	<0.02	<0.05	6	0.22	3.30	5	<0.5	
13CR21		<0.005	<0.02	<0.05	1	0.16	0.19	<2	<0.5	
13CR22		<0.005	<0.02	0.48	3	2.89	3.97	2	<0.5	
13CR23		0.149	0.22	0.80	108	0.19	6.26	72	<0.5	0.16
13CR24		0.083	0.15	0.36	69	14.10	1.67	37	<0.5	
13CR25		0.041	0.14	1.62	36	2680	10.80	31	<0.5	
13CR26		0.085	0.42	0.41	172	7.06	4.11	60	<0.5	
13CR27		0.102	0.42	0.44	188	2.51	3.23	69	<0.5	
13CR28		0.052	0.06	0.17	37	3.94	0.87	10	<0.5	
13CR29		0.015	0.03	0.44	23	0.77	4.64	20	<0.5	
13CR30		<0.005	<0.02	0.22	1	0.23	0.20	<2	<0.5	
13CR31		0.005	0.09	2.56	7	0.62	7.86	45	0.5	
13CR32		0.148	0.39	0.85	18	0.24	6.69	55	0.9	
13CR33		<0.005	0.02	0.12	10	0.34	5.14	8	<0.5	
QC1		<0.005	<0.02	0.10	6	0.11	0.77	9	<0.5	
QV1		0.036	0.04	0.16	18	0.09	1.00	14	<0.5	
QV2		0.041	0.06	0.15	23	0.11	1.50	65	<0.5	
13CR34		0.097	0.30	4.86	15	0.50	8.33	59	1.7	0.78



ALS Canada Ltd.
 2103 Dollarton Hwy
 North Vancouver BC V7H 0A7
 Phone: 604 984 0221 Fax: 604 984 0218 www.alsglobal.com

To: 18526 YUKON INC
 BOX 11250
 WHITEHORSE YT Y1A 6N4

Page: Appendix 1
 Total # Appendix Pages: 1
 Finalized Date: 16-JUL-2013
 Account: YUKOIN

Project: CLIFF 2013

CERTIFICATE OF ANALYSIS WH13120349

	CERTIFICATE COMMENTS
--	-----------------------------

	ANALYTICAL COMMENTS												
Applies to Method:	Gold determinations by this method are semi-quantitative due to the small sample weight used (0.5g). ME-MS41												
	LABORATORY ADDRESSES												
Applies to Method:	Processed at ALS Whitehorse located at 78 Mt. Sima Rd, Whitehorse, YT, Canada.												
	<table style="width: 100%; border: none;"> <tr> <td style="width: 33%;">BAG-01</td> <td style="width: 33%;">CRU-32</td> <td style="width: 33%;">CRU-QC</td> <td style="width: 15%;">EXTRA-01</td> </tr> <tr> <td>LOG-22</td> <td>PUL-35a</td> <td>PUL-QC</td> <td>SPL-21</td> </tr> <tr> <td>WEI-21</td> <td></td> <td></td> <td></td> </tr> </table>	BAG-01	CRU-32	CRU-QC	EXTRA-01	LOG-22	PUL-35a	PUL-QC	SPL-21	WEI-21			
BAG-01	CRU-32	CRU-QC	EXTRA-01										
LOG-22	PUL-35a	PUL-QC	SPL-21										
WEI-21													
Applies to Method:	Processed at ALS Vancouver located at 2103 Dollarton Hwy, North Vancouver, BC, Canada.												
	<table style="width: 100%; border: none;"> <tr> <td style="width: 33%;">Au-OG43</td> <td style="width: 33%;">Au-ST43</td> <td style="width: 33%;">ME-MS41</td> <td></td> </tr> </table>	Au-OG43	Au-ST43	ME-MS41									
Au-OG43	Au-ST43	ME-MS41											



ALS Canada Ltd.
 2103 Dollarton Hwy
 North Vancouver BC V7H 0A7
 Phone: 604 984 0221 Fax: 604 984 0218 www.alsglobal.com

To: **18526 YUKON INC**
BOX 11250
WHITEHORSE YT Y1A 6N4

INVOICE NUMBER 2942882

BILLING INFORMATION	
Certificate:	WH13120347
Sample Type:	Soil
Account:	YUKOIN
Date:	23-JUL-2013
Project:	CLIFF 2013
P.O. No.:	
Quote:	
Terms:	Due on Receipt C1
Comments:	

ANALYSED FOR			UNIT	TOTAL
QUANTITY	CODE	- DESCRIPTION	PRICE	
1	BAT-01	Administration Fee	26.45	26.45
247	PREP-41	Dry, Sieve (180 um) Soil	1.45	358.15
247	ST43-PKG	Au-ST43 + ME-MS41 (25 g)	31.95	7,891.65
152.12	PREP-41	Weight Charge (kg) - Dry, Sieve (180 um) Soil	2.35	357.48
7	Au-OG43	Ore Grade Au - 25g AR	14.45	101.15

SUBTOTAL (CAD) \$ 8,734.88

R100938885 GST \$ 436.74

TOTAL PAYABLE (CAD) \$ 9,171.62

To: **18526 YUKON INC**
 ATTN: SCOTT BERDAHL
 BOX 11250
 WHITEHORSE YT Y1A 6N4

Payment may be made by: Cheque or Bank Transfer

Beneficiary Name: ALS Canada Ltd.
 Bank: Royal Bank of Canada
 SWIFT: ROYCCAT2
 Address: Vancouver, BC, CAN
 Account: 003-00010-1001098
 Please send payment info to accounting.canusa@alsglobal.com

Please Remit Payments To :
ALS Canada Ltd.
 2103 Dollarton Hwy
 North Vancouver BC V7H 0A7



ALS Canada Ltd.
 2103 Dollarton Hwy
 North Vancouver BC V7H 0A7
 Phone: 604 984 0221 Fax: 604 984 0218 www.alsglobal.com

To: **18526 YUKON INC**
BOX 11250
WHITEHORSE YT Y1A 6N4

INVOICE NUMBER 2942881

BILLING INFORMATION	
Certificate:	WH13120348
Sample Type:	Soil
Account:	YUKOIN
Date:	22-JUL-2013
Project:	CLIFF 2013
P.O. No.:	
Quote:	
Terms:	Due on Receipt C1
Comments:	

ANALYSED FOR			UNIT	TOTAL
QUANTITY	CODE	- DESCRIPTION	PRICE	
238	PREP-41	Dry, Sieve (180 um) Soil	1.45	345.10
238	ST43-PKG	Au-ST43 + ME-MS41 (25 g)	31.95	7,604.10
121.89	PREP-41	Weight Charge (kg) - Dry, Sieve (180 um) Soil	2.35	286.44
31	Au-OG43	Ore Grade Au - 25g AR	14.45	447.95

SUBTOTAL (CAD) \$ 8,683.59

R100938885 GST \$ 434.18

TOTAL PAYABLE (CAD) \$ 9,117.77

To: **18526 YUKON INC**
 ATTN: SCOTT BERDAHL
 BOX 11250
 WHITEHORSE YT Y1A 6N4

Payment may be made by: Cheque or Bank Transfer

Beneficiary Name: ALS Canada Ltd.
 Bank: Royal Bank of Canada
 SWIFT: ROYCCAT2
 Address: Vancouver, BC, CAN
 Account: 003-00010-1001098
 Please send payment info to accounting.canusa@alsglobal.com

Please Remit Payments To :
ALS Canada Ltd.
 2103 Dollarton Hwy
 North Vancouver BC V7H 0A7



ALS Canada Ltd.
 2103 Dollarton Hwy
 North Vancouver BC V7H 0A7
 Phone: 604 984 0221 Fax: 604 984 0218 www.alsglobal.com

To: **18526 YUKON INC**
BOX 11250
WHITEHORSE YT Y1A 6N4

INVOICE NUMBER 2943536

BILLING INFORMATION	
Certificate:	WH13120349
Sample Type:	Rock
Account:	YUKOIN
Date:	16-JUL-2013
Project:	CLIFF 2013
P.O. No.:	
Quote:	
Terms:	Due on Receipt C1
Comments:	

ANALYSED FOR			UNIT	TOTAL
QUANTITY	CODE	- DESCRIPTION	PRICE	
37	PREP-33D	FineCru, Spl, Pulv, to 1Kg 106	10.20	377.40
37	ST43-PKG	Au-ST43 + ME-MS41 (25 g)	31.95	1,182.15
19.03	PREP-33D	Weight Charge (kg) - FineCru, Spl, Pulv, to 1Kg 106	1.25	23.79
4	Au-OG43	Ore Grade Au - 25g AR	14.45	57.80
37	BAG-01	Bulk Master for Storage	1.20	44.40

SUBTOTAL (CAD) \$ 1,685.54

R100938885 GST \$ 84.28

TOTAL PAYABLE (CAD) \$ 1,769.82

To: **18526 YUKON INC**
 ATTN: SCOTT BERDAHL
 BOX 11250
 WHITEHORSE YT Y1A 6N4

Payment may be made by: Cheque or Bank Transfer

Beneficiary Name: ALS Canada Ltd.
 Bank: Royal Bank of Canada
 SWIFT: ROYCCAT2
 Address: Vancouver, BC, CAN
 Account: 003-00010-1001098
 Please send payment info to accounting.canusa@alsglobal.com

Please Remit Payments To :
ALS Canada Ltd.
 2103 Dollarton Hwy
 North Vancouver BC V7H 0A7

Transaction ID: [88V234697R5017331](#)

You sent a payment

Dear James Berdahl,

You sent a payment for \$25.00 USD to 3Alpha Outsourcing Services.

Please note that it may take a little while for this payment to appear in the Recent Activity list on your Account Overview.

[View the details of this transaction online](#)

Your monthly account statement is available anytime; just log in to your account at https://www.paypal.com/ca/cgi-bin/webscr?cmd=_history. To correct any errors, please contact us through our Help Center at https://www.paypal.com/ca/cgi-bin/webscr?cmd=_contact_us.

Amount: \$25.00 USD

Currency conversion: \$27.01 CAD = \$25.00 USD

Exchange rate: 1 CAD = 0.925880 USD

Sent on: July 4, 2013

Subject line of your
payment email: Cliff Soils 2013 Prepayment

Message in your payment
email: Up front 50% of full payment. Thank you for taking on this
job. -Scott Berdahl

Sincerely,
PayPal

Transaction ID: [39N030446W390470H](#)

You sent a payment

Dear James Berdahl,

You sent a payment for \$25.00 USD to 3Alpha Outsourcing Services.

Please note that it may take a little while for this payment to appear in the Recent Activity list on your Account Overview.

[View the details of this transaction online](#)

Your monthly account statement is available anytime; just log in to your account at https://www.paypal.com/ca/cgi-bin/webscr?cmd=_history. To correct any errors, please contact us through our Help Center at https://www.paypal.com/ca/cgi-bin/webscr?cmd=_contact_us.

Amount: \$25.00 USD

Currency conversion: \$26.98 CAD = \$25.00 USD

Exchange rate: 1 CAD = 0.926628 USD

Sent on: July 11, 2013

Subject line of your payment email: Cliff Soils 2013 Final Payment

Message in your payment email: Thank you!

Sincerely,
PayPal