

Geochemical Assessment Report for Quartz Claims JRX 1-76

Claim Number	Claim Owner	Grant Number
JRX 1-50	Riley Gibson	YF27091 - YF27140
JRX 51-72	Joe Reynolds	YF27141 - YF27162
JRX 73-76	Andrew MacPhail	YF27163 - YF27166

Location: 60°63' N, 134°3' W

NTS Map Sheet 105D09

Whitehorse Mining District

Yukon Territory

For Work Performed:

June 20, 2012

August 14, 2012

Edward Long, Riley Gibson & Casey Cardinal

Table of Contents

Introduction2

Location & Access.....2

History2

Geology3

2012 Exploration Program3

Expenditures4

Interpretation & Conclusion.....5

References.....6

Summary of Qualifications.....7

Appendix A: Figures, Data & Certificates8

Introduction

The JRX property consists of 76 quartz claims and is located adjacent to the Alaska Highway, approximately 35 km south of the City of Whitehorse, Yukon Territory. Several different types of mineralization may be present in target areas based on rock type and geological setting, including chromite deposits, skarn/replacement, ultramafic associated Ni-Cu deposits, volcanogenic massive sulfide deposits, structurally controlled epithermal deposits and listwaenite-altered gold-hosting quartz/quartz-carbonate veins. Directly below the claims in unsurveyed settlement land is Minfile occurrence 105D 154, where a float sample of rusty and vuggy quartz vein material containing visible gold collected by B. Carter assayed 143.1 g/t Au, 12770 ppm Pb, 10684 ppm Cu, 1779 ppm As and 25.5 ppm Ag. The objective of the work conducted in 2012 on the JRX property was to provide a preliminary survey of the property by soil sampling the ridge above Minfile occurrence 105D 154. In addition, a reconnaissance trip was made to the property to scout for access routes.

Location & Access

The JRX claims, staked by All-In Exploration Solutions Inc. in November 2011, are located in the southern Yukon approximately 35 km south of the City of Whitehorse. The claim block is centered on latitude 60°63' N and longitude 134°3' W, in NTS map sheet 105D09 (Figure 1). Access is obtained by following a 4x4 trail along the east side of the M'Clintock River, then traveling on foot for approximately 2 km to the edge of the claims.

Claim Number	Claim Owner	Operator	Grant Number
JRX 1-50	Riley Gibson	All-In Exploration Solutions Inc.	YF27091 - YF27140
JRX 51-72	Joe Reynolds	All-In Exploration Solutions Inc.	YF27141 - YF27162
JRX 73-76	Andrew MacPhail	All-In Exploration Solutions Inc.	YF27163 - YF27166

History

Work in this area has been somewhat limited in the past, although many of the original staking records have been lost. The area was probably first staked in about 1907 with some limited hand trenching and a small 6.1 m shaft. The area was re-staked as the Joa claims in 1964 by L. Nault; as Pit claims in 1968 by

M. Nichiporuk; as Pete claims in 1969 by P. Vanderpol; as Tony claims in 1975 by T. Worbetts; and as First Chance claims in 1980 by L. Vallevand. Grab samples collected during this time assayed up to 346.3 g/t Ag and 1.4 g/t Au, but were generally much lower. The area was staked a few more times, and in 1994, B. Carter staked the CG and Carter Gulch claims 3 km to the northeast of Minfile occurrence 105D 154. Carter prospected in the area in 1993 and carried out a small mapping and sampling program on the CG and Carter Gulch claims in the summer of 1994. Several rock samples collected during this period returned anomalous gold values (with a peak of 188 ppb Au). A float sample of rusty and vuggy quartz vein material containing visible gold assayed 143.1 g/t Au, 12770 ppm Pb, 10684 ppm Cu, 1779 ppm As and 25.5 ppm Ag.

Geology

The JRX claims are underlain by Mid-Cretaceous felsic volcanic rocks of the Mount Nansen group, with Cretaceous granodiorite that intrudes Lower Jurassic Laberge Group clastic sedimentary rocks. Several different types of mineralization may be present in target areas based on rock type and geological setting, including chromite deposits, skarn/replacement, ultramafic associated Ni-Cu deposits, volcanogenic massive sulfide deposits, structurally controlled epithermal deposits and listwaenite-altered gold-hosting quartz/quartz-carbonate veins. Massive galena occurs in lenses up to 15 cm wide and is disseminated with pyrite and sphalerite in a shear zone that averages 0.9 m wide and has been traced for about 30.5 m along strike. The vein occurs at the contact between a Cretaceous stock and a limestone horizon within the Jurassic-Cretaceous Laberge group.

2012 Exploration Program

Geochemical Analytical Procedure/Sampling Technique

Soil samples were collected from the B or C soil horizon using a 5 ft. Dutch auger. Each sample was put into a kraft soil sample bag, each sample weighing approximately 1.5 lbs. At each station, the soil sampler took notes and recorded the geographic coordinates of the location where the sample was collected. Each soil station was marked with fluorescent orange flagging.

All samples were sent to Inspectorate Exploration & Mining Services Ltd. in Whitehorse for sample preparation, then sent down to Vancouver to be analyzed. The analytical procedure was done by drying

the soil samples and sieving them to -80 mesh. The samples were tested using 30 Element, Aqua Regia, ICP, and Au fire assay.

Results

During field work in 2012 (August 14th), a total of 51 soils were collected on the FURY property. All samples were collected on the ridge surrounding Minfile occurrence 105D 154 at 100m intervals. Soils returned some weakly anomalous gold values, peaking at 28 ppb Au. Soils also showed a number of significant nickel and copper values, peaking at 614 ppm Ni and 112 ppm Cu. Sample 8782 assayed 112 ppm Cu and 120 ppm Zn. Higher gold assay values generally seem to be from soils collected on the main ridge to the east. Spatial distribution of assay values for gold, nickel and copper are shown in Figures 3 to 5. All soil sample locations collected at the JRX property in 2012 are shown in Figure 2. In addition, a reconnaissance trip was made to the property on June 20th, 2012 to scout for access routes.

Expenditures

Soil Sampling & Reconnaissance Trips

Travel

	Cost/day	Days	Total
Truck	\$50	3	\$150.00
ATV	\$40	4	\$160.00
Trailor	\$16	2	\$32.00
			\$342.00

Labour

Wage/day	Man days	Total
\$350	7	\$2,450

Field expenses/day	Man days	Total
\$100	7	\$700

TOTAL = \$3150.00

Sample Assay

Type	# of samples	Total
Soil	51	\$1,399.95

Mapping, data management & report writing

Labour

Wage/hr	Hours	Total
\$50	10	\$500

TOTAL EXPENDITURES

Soil Sampling	
Travel	\$342
Labour	\$3,150
Sample Assay	\$1,399.95
Mapping, data mgt. & report writing	
Labour	\$500
TOTAL	\$5,391.95

Interpretation & Conclusion

The 2012 work program on the JRX claims was focused on providing an introductory look into the potential of the property through a simple soils program. Given the results of the geochemical survey, further exploration may be warranted along the eastern ridge of the property, where conducting a soils grid over the area may help define a more localized target. Targeted prospecting and a more in-depth soils program on the property may be beneficial, especially on the eastern ridge as mentioned, but not likely practical given that the anomalies produced by the soil samples are somewhat weak.

References

B.J. Carter, Jun/95. Assessment Report #093384 by B.J. Carter.

Summary of Qualifications

Edward Long and Riley Gibson, co-owners of All-In Exploration Solutions Inc., own the quartz claims JRX 1-76.

Edward Long completed a Diploma in Geological Technology at the Northern Alberta Institute of Technology (NAIT) in 2009. He then spent two years employed by the Mineral Assessment Branch of the Yukon Geological Survey. He also has several years of exploration experience, within both Yukon and Alberta.

Riley Gibson completed a B.Sc. degree in Physical Geography at the University of Lethbridge in the spring of 2011. He has spent two seasons as a field assistant working with Jeff Bond and the YGS. He has also been employed in various aspects of the exploration industry in Yukon and British Columbia since 2004.

Appendix A: Figures, Data & Certificates

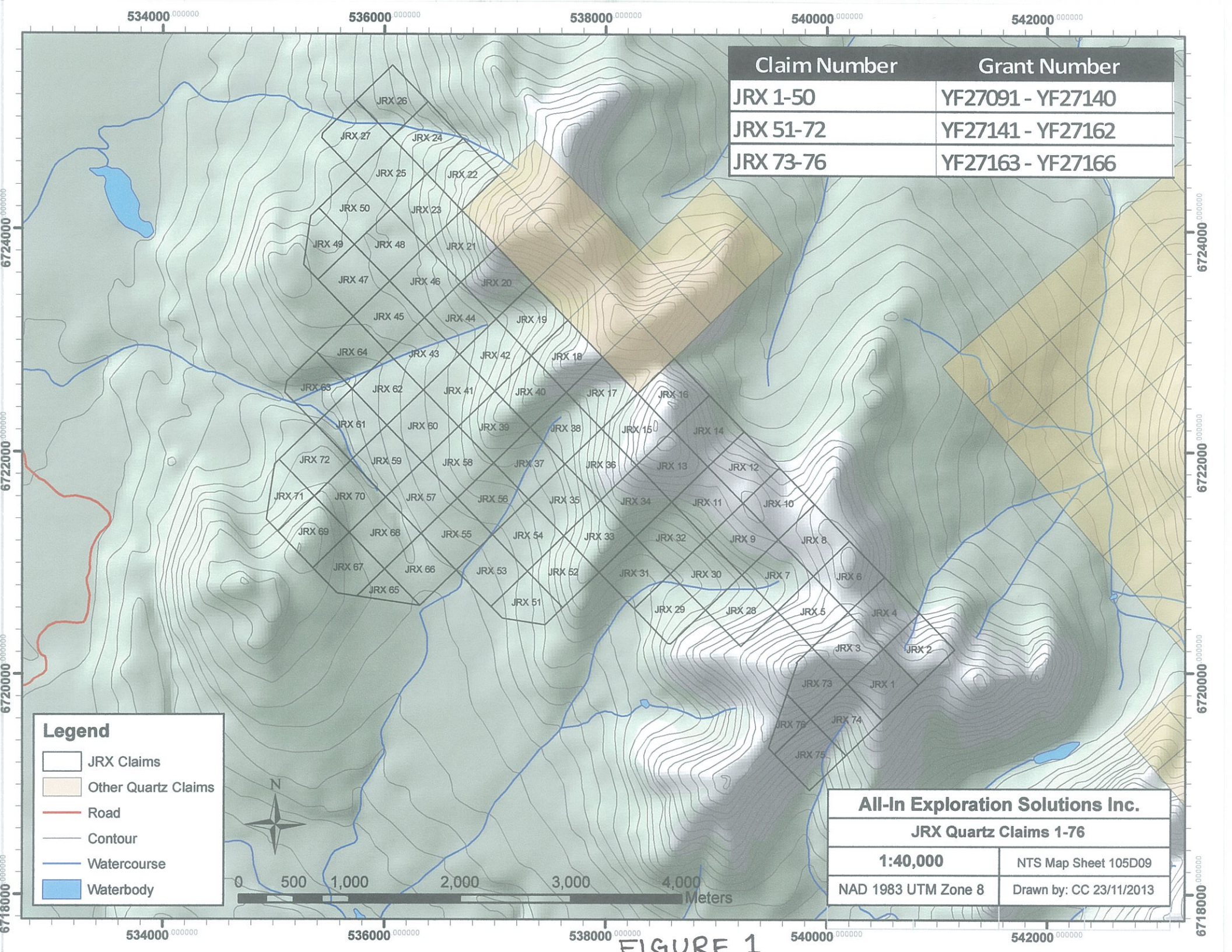

Claim Number	Grant Number
JRX 1-50	YF27091 - YF27140
JRX 51-72	YF27141 - YF27162
JRX 73-76	YF27163 - YF27166

Legend

- JRX Claims
- Other Quartz Claims
- Road
- Contour
- Watercourse
- Waterbody

N

0 500 1,000 2,000 3,000 4,000 Meters

All-In Exploration Solutions Inc.

JRX Quartz Claims 1-76

1:40,000	NTS Map Sheet 105D09
NAD 1983 UTM Zone 8	Drawn by: CC 23/11/2013

FIGURE 1

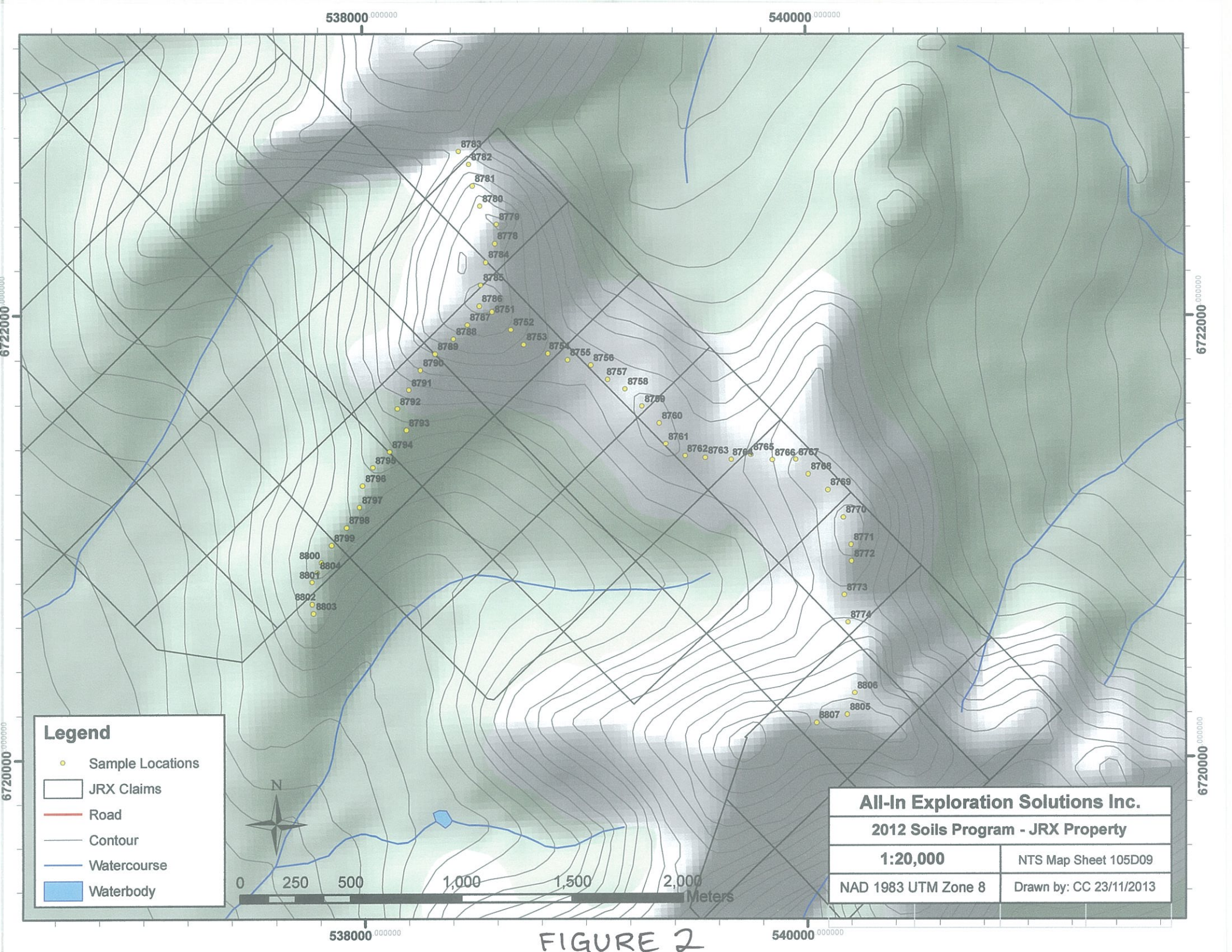

Legend

- Sample Locations
- JRX Claims
- Road
- Contour
- Watercourse
- Waterbody

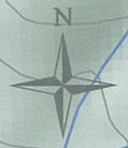

All-In Exploration Solutions Inc.	
2012 Soils Program - JRX Property	
1:20,000	NTS Map Sheet 105D09
NAD 1983 UTM Zone 8	Drawn by: CC 23/11/2013

FIGURE 2

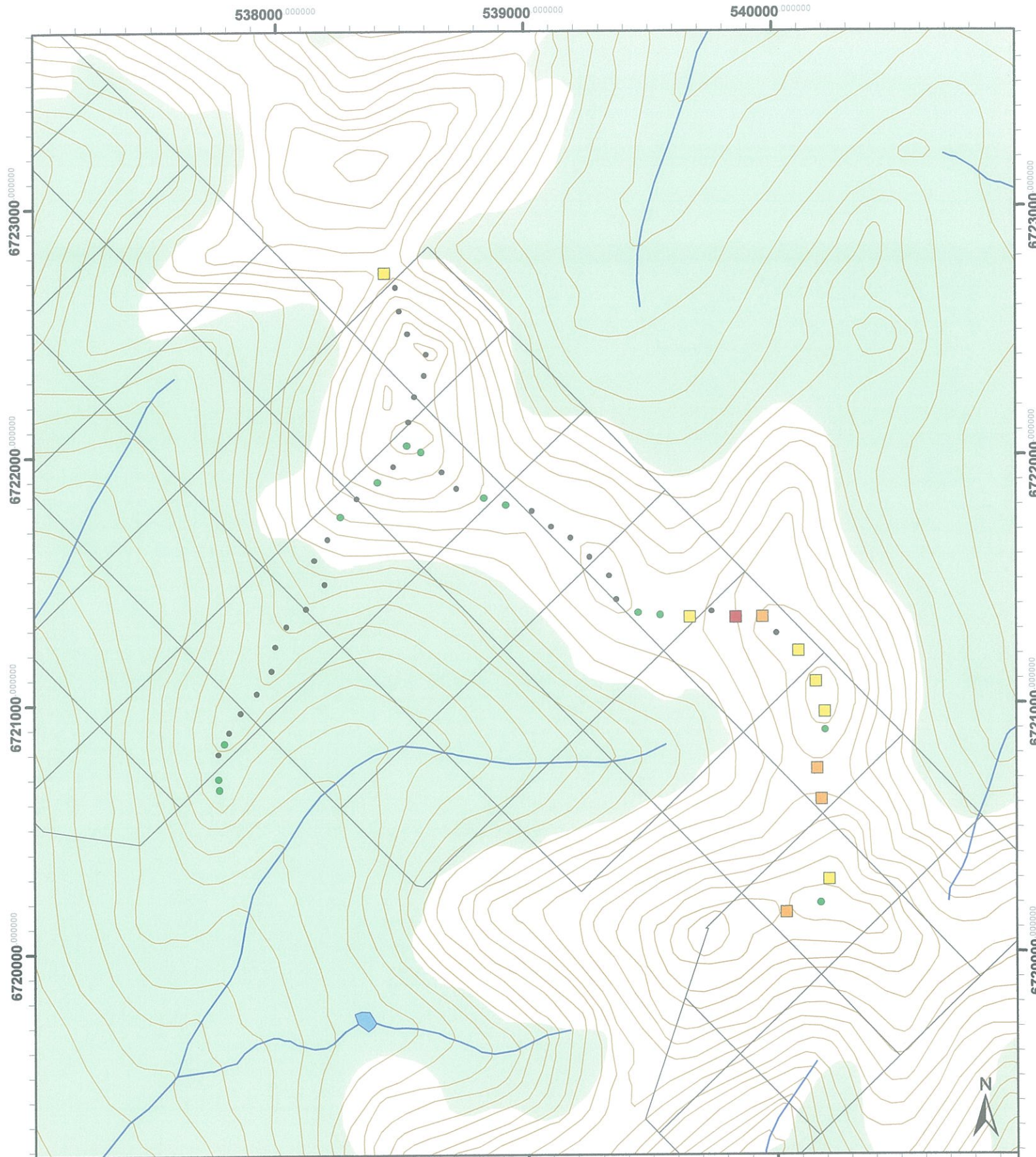

Legend

Au (ppb)

- <5 (30)
- 5 - 7 (13)
- 7.1 - 10 (6)
- 10.1 - 20 (4)
- 28 (1)

JRX Property Soil Geochemistry - Au

All-In Exploration Solutions Inc.

0 125250 500 750 1,000
Meters

1:20,000 NAD 1983 UTM Zone 8N

FIGURE 3

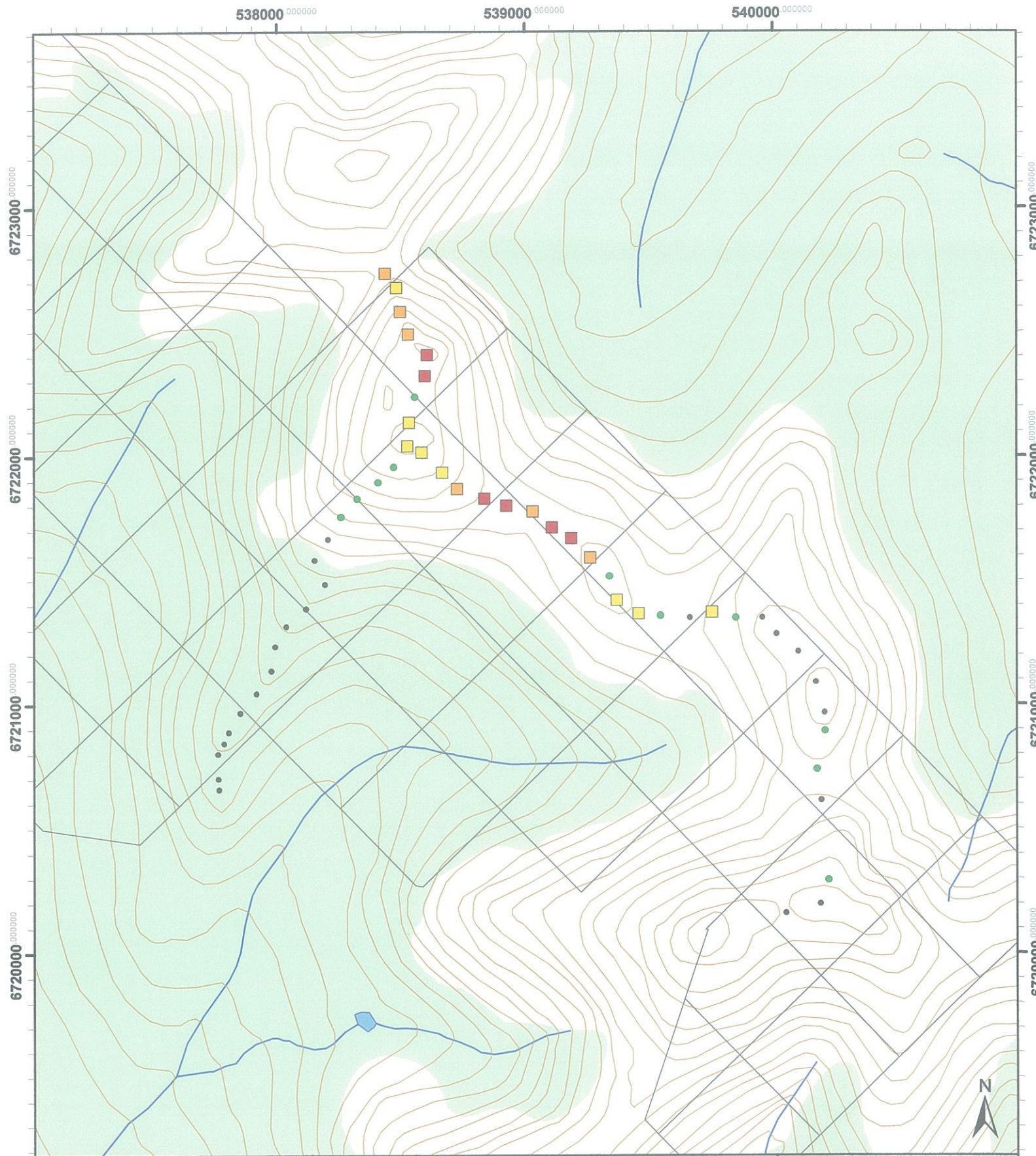

Legend

Ni (ppm)

- | | | | |
|---|----------------|---|-----------------|
| • | 20 - 45 (23) | ■ | 80.1 - 150 (8) |
| • | 45.1 - 80 (11) | ■ | 150.1 - 300 (6) |
| | | ■ | 300.1 - 614 (6) |

JRX Property Soil Geochemistry - Ni

All-In Exploration Solutions Inc.

0 125 250 500 750 1,000
Meters

1:20,000 NAD 1983 UTM Zone 8N

FIGURE 4

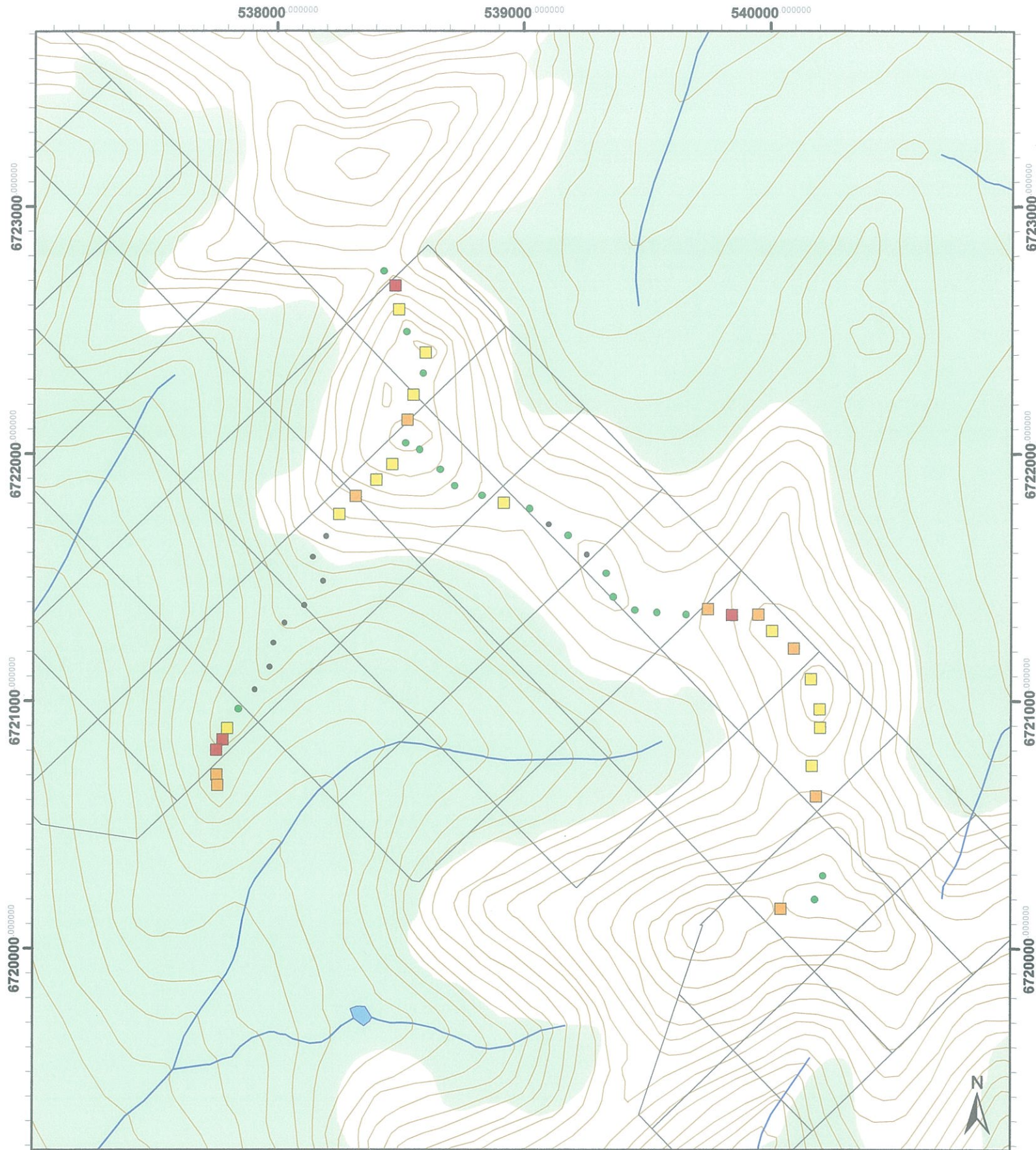

Legend

Cu (ppm)

- 17 - 25 (10)
- 25.1 - 40 (18)
- 40.1 - 55 (13)
- 55.1 - 80 (9)
- 80.1 - 112 (4)

JRX Property Soil Geochemistry - Cu

All-In Exploration Solutions Inc.

0 125 250 500 750 1,000
Meters

1:20,000 NAD 1983 UTM Zone 8N

FIGURE 5

JRX Property – 2012 Soil Sample Locations

NAD 1983 UTM Zone 8

Sample	Easting	Northing
8751	538581	6722014
8752	538665	6721934
8753	538724	6721868
8754	538833	6721828
8755	538921	6721799
8756	539026	6721776
8757	539103	6721712
8758	539180	6721668
8759	539256	6721589
8760	539334	6721513
8761	539364	6721418
8762	539451	6721364
8763	539542	6721356
8764	539659	6721347
8765	539747	6721370
8766	539844	6721346
8767	539951	6721347
8768	540007	6721282
8769	540095	6721211
8770	540164	6721087
8771	540200	6720965
8772	540201	6720890
8773	540167	6720737
8774	540185	6720613
8778	538595	6722322
8779	538603	6722408
8780	538528	6722490
8781	538495	6722582
8782	538479	6722678
8783	538434	6722736
8784	538554	6722237
8785	538530	6722134
8786	538524	6722040
8787	538469	6721956
8788	536385	6721899
8789	538323	6721827
8790	538257	6721754
8791	538205	6721664

8792	538152	6721579
8793	538193	6721483
8794	538117	6721384
8795	538040	6721313
8796	537994	6721232
8797	537979	6721136
8798	537920	6721045
8799	537853	6720966
8800	537807	6720888
8801	537764	6720800
8802	537765	6720701
8803	537769	6720658
8804	537789	6720843
8805	540179	6720196
8806	540213	6720292
8807	540041	6720159
8237A	540251	6720359



INSPECTORATE

A Bureau Veritas Group Company

Certificate of Analysis

12-360-06824-01

Inspectorate Exploration & Mining Services Ltd.
#200 - 11620 Horseshoe Way
Richmond, BC V7A 4V5 Canada
Phone: 604-272-7818

Distribution List

Attention: Ed Long
113A Platinum Road
Whitehorse, Yukon Y1A 5M3
EMail: allinexploration@gmail.com

Submitted By: **All-In Exploration Solutions, Inc.**
113A Platinum Road
Whitehorse, Yukon Y1A 5M3

Date Received: 09/21/2012
Date Completed: 10/03/2012
Invoice:

Attention: **Ed Long**

Description: **General**

Location	Samples	Type	Preparation Description
Whitehorse, YT	143	Soil	

Location	Quantity	Method	Description
Vancouver, BC	143	Au-1AT-AAGenX	Au, 1AT Fire Assay, AAS
Vancouver, BC	143	30-AR-TR	30 Element, Aqua Regia, ICP, Trace Level
Vancouver, BC	143	Hg-AR-TR-CVAA	Hg, AQR, CVAA, Trace Levels

The results of this assay were based solely upon the content of the sample submitted. Any decision to invest should be made only after the potential investment value of the claim or deposit has been determined based on the results of assays of multiple samples of geologic materials collected by the prospective investor or by a qualified person selected by him and based on an evaluation of all engineering data which is available concerning any proposed project. For our complete terms and conditions please see our website at www.inspectorate.com.

For and on behalf of **Inspectorate Exploration and Mining Services Ltd**

By 
Sofia Devota – Operations Manager



INSPECTORATE

A Bureau Veritas Group Company

#200 - 11620 Horseshoe Way

Richmond, BC V7A 4V5 Canada

Certificate of Analysis

12-360-06824-01

All-In Exploration Solutions, Inc.

113A Platinum Road

Whitehorse, Yukon Y1A 5M3

Sample Description	Sample Type	Au	Ag	Al	As	Ba	Bi	Ca	Cd	Co	Cr	Cu	Fe	K	La
		Au-IAT-AAGenX ppb	30-AR-TR ppm	30-AR-TR %	30-AR-TR ppm	30-AR-TR ppm	30-AR-TR ppm	30-AR-TR ppm	30-AR-TR %	30-AR-TR ppm	30-AR-TR ppm	30-AR-TR ppm	30-AR-TR ppm	30-AR-TR %	30-AR-TR %
8751	Soil	7	<0.1	1.76	8	183	<2	0.35	1.3	17	104	33	3.12	0.09	6
8752	Soil	<5	<0.1	1.51	13	132	<2	0.24	1.0	15	109	28	2.65	0.06	8
8753	Soil	<5	<0.1	1.51	13	145	<2	0.35	2.0	22	144	38	3.01	0.15	11
8754	Soil	6	<0.1	1.26	9	124	<2	0.28	1.0	28	214	32	3.16	0.05	8
8755	Soil	7	<0.1	1.49	8	168	<2	0.46	1.1	35	238	51	3.53	0.11	10
8756	Soil	<5	<0.1	1.29	9	160	<2	0.28	0.7	17	155	29	2.72	0.04	7
8757	Soil	<5	<0.1	1.60	10	120	<2	0.19	0.8	26	166	25	3.04	0.03	6
8758	Soil	<5	<0.1	0.92	9	87	<2	0.20	0.7	25	189	28	2.69	0.03	7
8759	Soil	<5	<0.1	1.04	6	108	<2	0.18	0.6	17	113	20	2.39	0.04	6
8760	Soil	<5	<0.1	2.42	8	181	<2	0.32	<0.5	12	67	31	3.04	0.07	9
8761	Soil	<5	<0.1	2.46	10	261	<2	0.40	<0.5	18	124	38	3.44	0.09	9
8762	Soil	6	<0.1	1.71	11	170	<2	0.37	0.7	16	162	34	2.78	0.06	7
8763	Soil	6	<0.1	2.37	10	205	<2	0.41	0.7	14	77	39	3.20	0.09	10
8764	Soil	8	<0.1	1.00	9	100	<2	0.44	0.6	7	69	28	2.06	0.14	12
8765	Soil	<5	<0.1	1.94	12	175	<2	0.45	0.6	19	157	71	3.31	0.22	9
8766	Soil	28	0.1	2.08	26	198	<2	0.37	1.1	21	117	107	3.36	0.33	9
8767	Soil	13	<0.1	1.87	25	179	<2	0.51	0.7	12	97	66	3.08	0.31	9
8768	Soil	<5	<0.1	1.52	13	134	<2	0.35	<0.5	10	77	41	2.45	0.17	7
8769	Soil	10	<0.1	1.72	12	179	<2	0.48	0.6	13	83	59	2.76	0.27	10
8770	Soil	8	<0.1	2.15	14	157	<2	0.34	<0.5	12	76	50	2.94	0.18	9
8771	Soil	9	<0.1	1.99	17	135	<2	0.32	<0.5	12	82	44	3.02	0.22	8
8772	Soil	7	<0.1	2.16	15	171	<2	0.38	<0.5	14	85	51	3.12	0.21	7
8773	Soil	14	<0.1	1.88	13	154	<2	0.35	0.8	14	61	49	3.23	0.07	10
8774	Soil	16	<0.1	1.55	14	130	<2	0.52	0.8	12	59	65	2.97	0.14	13
10001	Soil	<5	<0.1	1.65	8	234	<2	0.49	<0.5	8	68	24	2.27	0.05	8
10002	Soil	5	<0.1	1.42	<5	163	<2	0.52	<0.5	14	130	13	2.43	0.05	5
10003	Soil	<5	<0.1	1.85	7	152	<2	0.80	0.7	12	107	20	2.69	0.05	5
10004	Soil	9	<0.1	1.82	9	74	<2	0.47	<0.5	12	106	32	2.63	0.04	6
10005	Soil	<5	<0.1	1.84	8	111	<2	0.86	0.5	16	185	68	2.75	0.03	6
10006	Soil	6	<0.1	2.09	9	182	<2	0.79	0.7	17	124	35	3.10	0.05	8
10007	Soil	<5	<0.1	2.38	8	78	<2	0.58	<0.5	18	154	34	3.00	0.03	6
10008	Soil	<5	<0.1	1.70	6	98	<2	0.64	<0.5	11	108	23	2.29	0.02	4
10009	Soil	<5	<0.1	1.76	6	140	<2	0.76	<0.5	14	120	26	2.54	0.04	6
10010	Soil	14	<0.1	1.72	7	97	<2	0.72	<0.5	12	123	24	2.36	0.04	5
10011	Soil	9	<0.1	1.64	6	158	<2	0.79	<0.5	8	79	24	2.09	0.05	7
10012	Soil	<5	<0.1	1.65	8	180	<2	0.67	<0.5	10	79	21	2.28	0.05	7
10013	Soil	5	<0.1	1.60	6	140	<2	0.62	<0.5	9	71	17	2.13	0.06	7
10014	Soil	5	<0.1	1.79	6	188	<2	0.66	<0.5	10	80	18	2.46	0.05	7
10015	Soil	12	<0.1	1.80	7	154	<2	0.66	<0.5	7	67	18	1.74	0.04	7
10016	Soil	6	<0.1	2.15	6	218	<2	0.75	0.7	14	94	35	3.00	0.04	8



INSPECTORATE

A Bureau Veritas Group Company

#200 - 11620 Horseshoe Way

Richmond, BC V7A 4V5 Canada

Certificate of Analysis

12-360-06824-01

All-In Exploration Solutions, Inc.

113A Platinum Road

Whitehorse, Yukon Y1A 5M3

Sample Description	Sample Type	Au	Ag	Al	As	Ba	Bi	Ca	Cd	Co	Cr	Cu	Fe	K	La
		Au-IAT-AAGenX ppb	30-AR-TR ppm	30-AR-TR %	30-AR-TR ppm	30-AR-TR ppm	30-AR-TR ppm	30-AR-TR ppm	30-AR-TR %	30-AR-TR ppm	30-AR-TR ppm	30-AR-TR ppm	30-AR-TR ppm	30-AR-TR %	30-AR-TR %
10017	Soil	<5	<0.1	2.55	7	243	<2	0.57	0.8	12	81	34	3.25	0.04	6
10018	Soil	6	<0.1	1.89	7	207	<2	0.83	0.8	16	101	40	3.34	0.09	7
10019	Soil	13	<0.1	1.85	8	143	<2	0.68	0.6	13	106	36	2.88	0.06	7
10020	Soil	6	<0.1	2.55	7	146	<2	0.60	<0.5	14	108	28	3.14	0.05	6
10021	Soil	5	<0.1	2.42	11	181	<2	0.82	0.5	14	109	42	2.98	0.06	9
10022	Soil	7	<0.1	2.72	10	109	<2	0.75	0.7	15	110	47	3.55	0.04	6
10023	Soil	<5	<0.1	2.56	8	146	<2	0.89	0.7	17	138	44	3.63	0.05	8
10024	Soil	<5	<0.1	3.02	9	346	<2	0.94	0.7	22	165	49	3.81	0.13	9
10025	Soil	6	<0.1	1.85	9	337	<2	0.99	0.9	16	95	19	3.02	0.12	6
8805	Soil	6	<0.1	1.93	15	125	<2	0.29	0.5	8	52	26	2.67	0.06	9
8806	Soil	8	<0.1	1.47	11	208	<2	0.42	0.8	11	63	37	2.55	0.05	12
8807	Soil	16	<0.1	1.89	7	99	<2	0.22	0.7	6	40	59	2.56	0.06	9
8237	Soil	16	0.4	2.03	110	400	<2	0.64	1.8	17	40	76	4.15	0.21	12
8238	Soil	<5	<0.1	2.97	13	82	<2	0.98	0.9	24	171	59	3.96	0.04	6
8239	Soil	<5	<0.1	3.81	13	88	<2	0.93	1.0	28	144	77	4.60	0.07	6
8240	Soil	<5	<0.1	2.65	8	137	<2	0.61	1.1	18	83	37	3.93	0.05	6
8241	Soil	8	<0.1	3.05	10	158	<2	0.87	0.9	31	178	71	4.46	0.11	8
8242	Soil	<5	<0.1	2.58	7	236	<2	0.91	1.1	31	150	68	3.87	0.20	8
8243	Soil	<5	<0.1	2.35	7	202	<2	0.88	1.2	24	114	61	3.53	0.11	8
8244	Soil	<5	<0.1	2.06	8	81	<2	0.73	0.9	21	108	46	3.23	0.08	6
8245	Soil	<5	<0.1	2.08	10	125	<2	0.78	0.7	18	129	48	3.19	0.07	7
8246	Soil	<5	<0.1	2.23	10	92	<2	0.95	0.9	26	218	45	3.61	0.05	5
8247	Soil	<5	<0.1	2.51	8	94	<2	0.74	1.0	25	173	50	4.01	0.06	6
8248	Soil	<5	<0.1	1.82	9	68	<2	1.13	0.7	18	191	30	2.63	0.04	4
8249	Soil	<5	<0.1	3.24	8	145	<2	1.20	1.0	27	238	61	4.21	0.07	8
8250	Soil	9	<0.1	2.76	14	120	<2	1.26	0.8	24	194	68	3.55	0.08	6
8800	Soil	<5	<0.1	2.76	15	195	<2	0.36	0.6	12	68	41	3.38	0.19	7
8801	Soil	<5	<0.1	2.15	10	82	<2	0.57	0.7	19	58	81	3.19	0.28	4
8802	Soil	6	<0.1	2.83	13	180	<2	0.39	0.5	15	72	66	3.51	0.29	8
8803	Soil	6	<0.1	2.73	9	178	<2	0.33	0.8	18	78	62	3.85	0.28	6
8804	Soil	5	<0.1	3.48	12	179	<2	0.50	0.6	17	78	111	3.91	0.40	10
8808	Soil	<5	<0.1	2.78	7	100	<2	0.92	0.9	27	193	61	3.76	0.08	6
8809	Soil	<5	<0.1	2.62	6	241	<2	1.01	0.9	21	139	44	3.60	0.08	6
8810	Soil	<5	<0.1	2.99	8	142	<2	0.69	1.0	19	147	52	3.61	0.05	8
8811	Soil	<5	<0.1	2.32	5	209	<2	0.97	0.8	19	113	43	3.17	0.05	5
8812	Soil	<5	<0.1	2.56	<5	97	<2	0.65	0.9	23	180	47	3.49	0.04	6
8813	Soil	<5	<0.1	2.73	7	78	<2	0.99	0.8	24	178	44	3.60	0.04	4
8814	Soil	<5	<0.1	2.89	8	138	<2	1.08	0.8	21	117	39	4.03	0.04	6
8815	Soil	<5	<0.1	2.97	6	145	<2	0.77	0.6	17	129	51	3.67	0.05	9
8816	Soil	<5	<0.1	2.55	8	158	<2	0.80	0.8	17	110	35	3.67	0.04	6



INSPECTORATE

A Bureau Veritas Group Company

#200 - 11620 Horseshoe Way

Richmond, BC V7A 4V5 Canada

Certificate of Analysis

12-360-06824-01

All-In Exploration Solutions, Inc.

113A Platinum Road

Whitehorse, Yukon Y1A 5M3

Sample Description	Sample Type	Au	Ag	Al	As	Ba	Bi	Ca	Cd	Co	Cr	Cu	Fe	K	La
		Au-IAT-AAGenX ppb	30-AR-TR ppm	30-AR-TR %	30-AR-TR ppm	30-AR-TR ppm	30-AR-TR ppm	30-AR-TR ppm	30-AR-TR %	30-AR-TR ppm	30-AR-TR ppm	30-AR-TR ppm	30-AR-TR ppm	30-AR-TR %	30-AR-TR %
8817	Soil	<5	<0.1	3.17	7	103	<2	1.32	<0.5	22	130	44	3.97	0.05	6
8236	Soil	6	<0.1	2.08	10	187	<2	0.42	<0.5	10	60	33	2.50	0.06	13
8237A	Soil	8	<0.1	2.25	9	83	<2	0.17	<0.5	7	44	35	2.77	0.04	10
8238A	Soil	<5	<0.1	1.24	9	91	<2	0.22	<0.5	4	32	12	2.31	0.03	6
8239A	Soil	5	<0.1	1.36	10	75	<2	0.29	0.5	7	54	28	3.40	0.03	6
8240A	Soil	12	<0.1	2.02	10	100	<2	0.26	<0.5	9	61	33	2.53	0.04	10
8201	Soil	5	<0.1	2.39	10	607	<2	0.57	1.6	18	33	61	4.89	0.05	15
8202	Soil	9	<0.1	1.95	14	637	<2	0.82	1.2	16	41	86	4.25	0.07	15
8203	Soil	6	<0.1	2.65	20	799	<2	0.65	1.7	21	35	93	5.69	0.09	13
8204	Soil	<5	<0.1	2.45	15	517	<2	0.67	1.2	16	34	61	4.64	0.08	8
8205	Soil	<5	<0.1	2.46	23	218	<2	0.28	1.0	11	38	54	3.79	0.06	11
8206	Soil	<5	<0.1	0.91	<5	242	<2	0.49	<0.5	<1	7	30	1.06	0.03	8
8207	Soil	<5	<0.1	2.42	10	528	<2	0.42	1.1	11	30	51	3.82	0.04	9
8208	Soil	<5	<0.1	2.18	16	357	<2	0.45	0.8	12	40	59	3.62	0.04	8
8209	Soil	<5	<0.1	2.66	15	260	<2	0.40	0.7	15	55	41	3.74	0.08	11
8210	Soil	<5	<0.1	2.09	15	285	<2	0.52	0.6	12	45	38	3.13	0.06	9
8211	Soil	<5	<0.1	2.38	15	275	<2	0.39	<0.5	13	45	30	3.31	0.05	9
8212	Soil	<5	<0.1	1.48	12	132	<2	0.29	0.6	5	34	23	2.63	0.05	9
8213	Soil	<5	<0.1	2.65	11	430	<2	0.69	0.7	18	48	58	3.75	0.07	9
8214	Soil	<5	<0.1	2.13	10	282	<2	0.43	0.5	12	45	44	3.05	0.06	9
8215	Soil	6	<0.1	2.77	16	323	<2	0.40	0.8	19	52	56	3.73	0.06	8
8216	Soil	<5	<0.1	2.27	7	269	<2	0.29	0.8	9	36	39	3.31	0.04	10
8217	Soil	<5	<0.1	1.89	10	173	<2	0.28	<0.5	8	35	52	2.50	0.05	11
8218	Soil	<5	<0.1	2.20	7	299	<2	0.35	0.6	13	40	76	3.09	0.06	10
8219	Soil	<5	<0.1	1.59	11	154	<2	0.26	<0.5	6	35	35	2.00	0.04	10
8220	Soil	<5	<0.1	1.66	14	171	<2	0.16	1.1	7	37	41	3.65	0.03	8
8221	Soil	<5	<0.1	1.72	10	91	<2	0.24	<0.5	11	42	51	2.48	0.06	11
8222	Soil	7	<0.1	1.12	7	208	<2	0.45	<0.5	6	42	35	1.93	0.04	13
8223	Soil	<5	<0.1	2.03	14	272	<2	0.50	0.7	11	42	51	2.95	0.05	12
8224	Soil	8	<0.1	1.57	16	232	<2	0.36	0.5	11	64	57	2.59	0.05	15
8225	Soil	<5	<0.1	1.94	8	322	<2	0.34	0.6	10	51	41	2.95	0.05	9
8226	Soil	7	<0.1	1.53	8	286	<2	0.29	<0.5	7	46	27	2.29	0.04	7
8227	Soil	<5	<0.1	1.53	7	218	<2	0.25	0.9	8	36	28	2.50	0.04	7
8228	Soil	8	<0.1	1.63	11	192	<2	0.42	<0.5	9	50	39	2.47	0.03	13
8229	Soil	<5	0.1	1.66	8	243	<2	0.52	<0.5	13	24	60	2.18	0.03	11
8230	Soil	<5	<0.1	1.19	<5	108	<2	0.92	<0.5	6	9	69	1.20	0.04	13
8231	Soil	<5	0.2	2.07	6	301	<2	0.32	1.6	3	36	35	1.96	0.05	9
8232	Soil	<5	<0.1	2.08	13	177	<2	0.28	1.8	8	40	42	2.73	0.06	9
8233	Soil	<5	<0.1	1.52	9	191	<2	0.32	1.5	6	34	30	2.11	0.05	9
8234	Soil	6	0.1	1.90	6	157	<2	0.21	1.7	8	38	46	2.48	0.04	6



INSPECTORATE

A Bureau Veritas Group Company

#200 - 11620 Horseshoe Way

Richmond, BC V7A 4V5 Canada

Certificate of Analysis

12-360-06824-01

All-In Exploration Solutions, Inc.

113A Platinum Road

Whitehorse, Yukon Y1A 5M3

Sample Description	Sample Type	Au	Ag	Al	As	Ba	Bi	Ca	Cd	Co	Cr	Cu	Fe	K	La
		Au-IAT-AAGenX ppb	30-AR-TR ppm	30-AR-TR %	30-AR-TR ppm	30-AR-TR ppm	30-AR-TR ppm	30-AR-TR ppm	30-AR-TR %	30-AR-TR ppm	30-AR-TR ppm	30-AR-TR ppm	30-AR-TR ppm	30-AR-TR %	30-AR-TR %
8235	Soil	10	<0.1	1.86	10	172	<2	0.27	1.7	8	54	45	2.39	0.04	7
8778	Soil	<5	<0.1	1.13	<5	133	<2	0.25	2.1	30	195	32	2.95	0.07	5
8779	Soil	<5	<0.1	1.39	<5	173	<2	0.40	2.4	24	163	43	2.81	0.08	7
8780	Soil	<5	<0.1	1.37	6	142	<2	0.26	1.8	18	129	32	2.58	0.04	5
8781	Soil	<5	0.1	1.71	6	179	<2	0.52	2.1	20	124	44	2.86	0.07	5
8782	Soil	<5	0.5	1.99	26	67	<2	1.40	5.4	17	53	112	2.90	0.06	7
8783	Soil	10	<0.1	1.24	<5	119	<2	1.06	1.8	18	111	34	2.22	0.07	6
8784	Soil	<5	<0.1	2.14	<5	229	<2	0.29	2.3	18	82	46	3.06	0.22	6
8785	Soil	<5	<0.1	2.00	10	249	<2	0.43	2.3	15	90	56	3.08	0.18	6
8786	Soil	6	<0.1	1.75	8	188	<2	0.32	1.8	13	82	39	2.74	0.10	5
8787	Soil	<5	<0.1	1.94	13	133	<2	0.27	2.0	12	72	44	2.80	0.14	4
8788	Soil	5	0.1	1.68	9	141	<2	0.39	2.0	12	75	45	2.59	0.21	5
8789	Soil	<5	0.1	1.73	10	155	<2	0.50	2.1	12	85	59	2.68	0.19	6
8790	Soil	6	<0.1	1.38	11	132	<2	0.46	1.9	10	70	44	2.36	0.23	7
8791	Soil	<5	0.3	1.20	<5	124	<2	0.28	1.9	9	43	25	2.13	0.21	7
8792	Soil	<5	<0.1	1.13	<5	143	<2	0.26	1.6	7	39	18	2.08	0.16	6
8793	Soil	<5	0.2	1.13	6	122	<2	0.20	1.6	8	38	24	1.91	0.11	5
8794	Soil	<5	0.2	0.83	5	205	<2	0.26	1.7	8	25	20	1.67	0.13	4
8795	Soil	<5	0.2	1.35	8	125	<2	0.19	1.8	6	39	23	2.34	0.08	5
8796	Soil	<5	<0.1	1.50	6	83	<2	0.14	1.9	7	47	21	2.51	0.12	4
8797	Soil	<5	<0.1	1.04	<5	158	<2	0.12	1.4	7	33	17	1.81	0.06	4
8798	Soil	<5	0.1	1.41	7	172	<2	0.20	1.8	8	37	22	2.33	0.12	4
8799	Soil	<5	0.1	1.71	6	180	<2	0.36	1.9	11	43	32	2.59	0.17	5



INSPECTORATE

A Bureau Veritas Group Company

#200 - 11620 Horseshoe Way

Richmond, BC V7A 4V5 Canada

Certificate of Analysis

12-360-06824-01

All-In Exploration Solutions, Inc.

113A Platinum Road

Whitehorse, Yukon Y1A 5M3

Sample Description	Sample Type	Mg	Mn	Mo	Na	Ni	P	Pb	Sb	Sc	Sr	Ti	Tl	V	W
		30-AR-TR %	30-AR-TR ppm	30-AR-TR ppm	30-AR-TR %	30-AR-TR ppm	30-AR-TR ppm	30-AR-TR ppm	30-AR-TR ppm	30-AR-TR ppm	30-AR-TR ppm	30-AR-TR ppm	30-AR-TR %	30-AR-TR ppm	30-AR-TR ppm
8751	Soil	1.64	585	3	0.02	101	385	<2	2	3	27	0.13	<10	75	<10
8752	Soil	1.56	463	3	0.02	117	256	2	3	3	19	0.06	<10	54	<10
8753	Soil	1.93	643	<1	0.02	211	618	<2	3	4	23	0.06	<10	53	<10
8754	Soil	3.65	473	<1	0.03	398	181	<2	3	5	19	0.07	<10	50	<10
8755	Soil	4.97	626	<1	0.04	614	630	<2	2	6	26	0.07	<10	51	<10
8756	Soil	2.55	360	<1	0.02	261	258	<2	<2	4	16	0.06	<10	51	<10
8757	Soil	3.58	378	<1	0.02	356	130	<2	6	3	13	0.06	<10	50	<10
8758	Soil	3.65	447	<1	0.02	379	187	<2	5	3	12	0.06	<10	39	<10
8759	Soil	1.97	418	<1	0.02	197	200	<2	2	3	12	0.05	<10	38	<10
8760	Soil	1.03	446	<1	0.02	65	473	<2	<2	4	16	0.09	<10	66	<10
8761	Soil	1.76	515	<1	0.02	117	387	<2	<2	4	26	0.10	<10	72	<10
8762	Soil	1.67	515	<1	0.02	126	260	<2	3	5	21	0.09	<10	66	<10
8763	Soil	1.22	507	<1	0.02	67	380	<2	<2	5	22	0.11	<10	72	<10
8764	Soil	0.84	315	<1	0.03	42	832	5	<2	3	22	0.11	<10	53	<10
8765	Soil	1.73	490	<1	0.03	128	551	<2	2	6	25	0.17	<10	92	<10
8766	Soil	1.19	494	2	0.02	49	632	<2	<2	5	23	0.20	<10	107	<10
8767	Soil	1.08	367	<1	0.03	36	704	<2	<2	6	29	0.17	<10	94	<10
8768	Soil	0.81	336	<1	0.03	30	474	<2	<2	3	23	0.14	<10	81	<10
8769	Soil	1.03	435	<1	0.03	37	690	<2	<2	5	37	0.16	<10	88	<10
8770	Soil	1.01	447	<1	0.02	40	431	<2	<2	4	22	0.13	<10	80	<10
8771	Soil	0.98	390	<1	0.03	37	409	<2	2	3	24	0.14	<10	89	<10
8772	Soil	1.11	473	<1	0.03	51	449	<2	4	3	31	0.13	<10	82	<10
8773	Soil	1.06	531	<1	0.02	59	557	<2	<2	4	19	0.06	<10	65	<10
8774	Soil	1.03	469	<1	0.03	31	905	<2	<2	6	36	0.11	<10	76	<10
10001	Soil	0.74	347	<1	0.02	57	269	<2	2	4	25	0.08	<10	56	<10
10002	Soil	0.80	434	<1	0.02	80	315	<2	<2	4	21	0.11	<10	57	<10
10003	Soil	0.95	335	<1	0.02	68	294	<2	<2	5	21	0.14	<10	79	<10
10004	Soil	0.91	249	<1	0.02	71	101	<2	2	4	15	0.13	<10	78	<10
10005	Soil	1.81	430	<1	0.02	132	147	<2	<2	6	18	0.14	<10	81	<10
10006	Soil	1.21	603	<1	0.02	92	316	<2	3	8	22	0.13	<10	86	<10
10007	Soil	1.42	332	<1	0.02	151	231	<2	<2	7	12	0.16	<10	94	<10
10008	Soil	1.11	335	<1	0.02	76	125	<2	<2	4	13	0.14	<10	73	<10
10009	Soil	1.08	522	<1	0.02	75	230	<2	<2	7	17	0.16	<10	82	<10
10010	Soil	1.24	413	<1	0.02	89	400	<2	<2	5	16	0.12	<10	72	<10
10011	Soil	0.87	310	<1	0.02	50	247	<2	<2	4	18	0.13	<10	61	<10
10012	Soil	0.72	409	<1	0.02	52	206	<2	<2	4	16	0.15	<10	71	<10
10013	Soil	0.76	331	<1	0.02	41	316	<2	<2	4	16	0.14	<10	69	<10
10014	Soil	0.72	514	<1	0.02	48	275	<2	<2	4	18	0.15	<10	74	<10
10015	Soil	0.74	195	<1	0.02	39	248	<2	<2	4	16	0.12	<10	60	<10
10016	Soil	0.62	797	<1	0.02	58	147	<2	<2	7	19	0.14	<10	83	<10



INSPECTORATE

A Bureau Veritas Group Company

#200 - 11620 Horseshoe Way

Richmond, BC V7A 4V5 Canada

Certificate of Analysis

12-360-06824-01

All-In Exploration Solutions, Inc.

113A Platinum Road

Whitehorse, Yukon Y1A 5M3

Sample Description	Sample Type	Mg	Mn	Mo	Na	Ni	P	Pb	Sb	Sc	Sr	Ti	Tl	V	W
		30-AR-TR %	30-AR-TR ppm	30-AR-TR ppm	30-AR-TR %	30-AR-TR ppm	30-AR-TR ppm	30-AR-TR ppm	30-AR-TR ppm	30-AR-TR ppm	30-AR-TR ppm	30-AR-TR %	30-AR-TR ppm	30-AR-TR ppm	30-AR-TR ppm
10017	Soil	0.75	412	<1	0.02	52	471	<2	3	4	16	0.14	<10	96	<10
10018	Soil	0.77	663	<1	0.02	62	263	<2	<2	8	18	0.14	<10	83	<10
10019	Soil	0.83	523	<1	0.02	75	304	<2	<2	7	16	0.14	<10	80	<10
10020	Soil	0.80	408	<1	0.02	65	227	<2	<2	5	14	0.17	<10	98	<10
10021	Soil	0.95	480	<1	0.02	73	199	<2	<2	10	20	0.17	<10	90	<10
10022	Soil	1.00	303	<1	0.02	77	141	<2	3	6	17	0.21	<10	119	<10
10023	Soil	1.12	436	<1	0.02	81	173	<2	<2	10	21	0.20	<10	111	<10
10024	Soil	0.97	981	<1	0.03	113	759	<2	2	12	25	0.17	<10	99	<10
10025	Soil	0.80	753	<1	0.02	63	1141	<2	<2	6	22	0.17	<10	73	<10
8805	Soil	0.76	384	<1	0.02	41	639	<2	<2	2	17	0.07	<10	61	<10
8806	Soil	1.00	501	<1	0.02	68	678	<2	<2	3	23	0.08	<10	54	<10
8807	Soil	0.52	308	<1	0.02	25	705	<2	<2	1	19	0.06	<10	57	<10
8237	Soil	1.03	1907	<1	0.05	29	891	78	2	6	51	0.14	<10	74	<10
8238	Soil	1.58	553	<1	0.02	100	399	<2	<2	7	13	0.27	<10	129	<10
8239	Soil	1.63	575	<1	0.02	100	208	<2	<2	9	16	0.26	<10	145	<10
8240	Soil	0.97	578	<1	0.02	47	402	<2	<2	5	12	0.23	<10	131	<10
8241	Soil	1.60	906	<1	0.02	108	310	<2	<2	10	16	0.25	<10	141	<10
8242	Soil	1.24	1422	<1	0.02	97	916	<2	<2	11	25	0.16	<10	100	<10
8243	Soil	1.08	1052	<1	0.02	76	588	<2	<2	8	20	0.17	<10	97	<10
8244	Soil	1.12	673	<1	0.02	74	284	<2	3	5	14	0.18	<10	94	<10
8245	Soil	1.31	583	<1	0.02	91	358	<2	<2	7	18	0.18	<10	92	<10
8246	Soil	1.94	704	<1	0.02	131	277	<2	<2	6	17	0.23	<10	113	<10
8247	Soil	1.63	613	<1	0.02	113	406	<2	<2	7	13	0.24	<10	121	<10
8248	Soil	1.80	392	<1	0.02	128	319	<2	<2	5	20	0.20	<10	83	<10
8249	Soil	2.27	757	<1	0.02	155	417	<2	2	11	20	0.21	<10	115	<10
8250	Soil	1.88	795	<1	0.03	124	531	<2	<2	9	26	0.16	<10	99	<10
8800	Soil	1.26	371	<1	0.04	36	394	8	<2	6	31	0.16	<10	95	<10
8801	Soil	0.91	287	<1	0.05	44	515	2	3	3	33	0.18	<10	96	<10
8802	Soil	1.36	473	<1	0.04	32	637	<2	3	5	42	0.18	<10	104	<10
8803	Soil	1.67	546	<1	0.03	40	309	<2	<2	5	27	0.20	<10	106	<10
8804	Soil	1.60	581	<1	0.07	43	368	7	<2	7	61	0.18	<10	119	<10
8808	Soil	1.77	740	<1	0.02	116	570	<2	3	6	20	0.15	<10	106	<10
8809	Soil	1.36	812	<1	0.02	84	498	<2	<2	5	35	0.13	<10	97	<10
8810	Soil	1.28	753	<1	0.02	85	481	<2	4	6	18	0.14	<10	100	<10
8811	Soil	1.18	777	<1	0.03	64	497	<2	<2	4	35	0.13	<10	85	<10
8812	Soil	1.51	822	<1	0.01	107	454	<2	2	5	17	0.15	<10	103	<10
8813	Soil	1.91	654	<1	0.02	114	278	<2	3	6	19	0.21	<10	104	<10
8814	Soil	1.48	715	<1	0.02	65	309	<2	<2	6	22	0.24	<10	124	<10
8815	Soil	1.33	674	<1	0.02	70	522	<2	<2	7	20	0.18	<10	115	<10
8816	Soil	1.12	533	<1	0.02	61	371	<2	<2	5	23	0.21	<10	113	<10



INSPECTORATE

A Bureau Veritas Group Company

#200 - 11620 Horseshoe Way

Richmond, BC V7A 4V5 Canada

Certificate of Analysis

12-360-06824-01

All-In Exploration Solutions, Inc.

113A Platinum Road

Whitehorse, Yukon Y1A 5M3

Sample Description	Sample Type	Mg	Mn	Mo	Na	Ni	P	Pb	Sb	Se	Sr	Ti	Tl	V	W
		30-AR-TR %	30-AR-TR ppm	30-AR-TR ppm	30-AR-TR %	30-AR-TR ppm	30-AR-TR ppm	30-AR-TR ppm	30-AR-TR ppm	30-AR-TR ppm	30-AR-TR ppm	30-AR-TR %	30-AR-TR ppm	30-AR-TR ppm	30-AR-TR ppm
8817	Soil	1.62	601	<1	0.02	74	264	<2	<2	8	24	0.29	<10	127	<10
8236	Soil	0.91	379	<1	0.02	52	703	<2	<2	4	28	0.10	<10	59	<10
8237A	Soil	0.57	336	<1	0.01	23	322	<2	<2	4	17	0.11	<10	72	<10
8238A	Soil	0.44	285	<1	0.01	16	398	<2	2	2	10	0.09	<10	58	<10
8239A	Soil	0.72	316	<1	0.01	33	441	<2	4	3	9	0.10	<10	74	<10
8240A	Soil	0.80	275	<1	0.02	48	193	<2	<2	4	15	0.10	<10	60	<10
8201	Soil	0.79	1110	<1	0.01	19	952	<2	5	13	42	<0.01	<10	103	<10
8202	Soil	0.75	927	<1	0.02	22	962	3	3	19	38	0.01	<10	85	<10
8203	Soil	0.73	1050	<1	0.01	18	1217	5	<2	16	45	<0.01	<10	108	<10
8204	Soil	0.77	786	<1	0.01	18	445	4	3	9	47	<0.01	<10	101	<10
8205	Soil	0.77	403	<1	0.01	23	1004	<2	3	6	18	0.02	<10	75	<10
8206	Soil	0.25	488	<1	0.03	4	1105	<2	<2	<1	41	<0.01	<10	24	<10
8207	Soil	0.81	418	<1	0.01	17	228	<2	4	6	29	<0.01	<10	79	<10
8208	Soil	0.85	573	<1	0.01	26	388	3	5	6	31	0.02	<10	82	<10
8209	Soil	1.08	611	2	0.02	37	488	<2	<2	5	30	0.07	<10	86	<10
8210	Soil	0.86	620	<1	0.02	26	593	<2	3	4	42	0.08	<10	90	<10
8211	Soil	0.79	444	<1	0.01	30	366	<2	3	4	27	0.10	<10	83	<10
8212	Soil	0.50	283	<1	0.01	15	298	<2	<2	3	24	0.10	<10	95	<10
8213	Soil	1.15	808	<1	0.02	39	575	<2	<2	6	43	0.07	<10	98	<10
8214	Soil	0.93	539	<1	0.01	29	538	<2	<2	4	28	0.06	<10	78	<10
8215	Soil	1.02	775	<1	0.01	42	453	<2	3	6	26	0.05	<10	89	<10
8216	Soil	0.77	403	<1	0.01	22	541	<2	2	4	17	0.04	<10	80	<10
8217	Soil	0.61	448	<1	<0.01	24	904	<2	3	1	12	0.02	<10	53	<10
8218	Soil	1.21	446	<1	0.01	19	929	<2	<2	3	15	0.02	<10	65	<10
8219	Soil	0.57	351	<1	0.01	23	722	<2	<2	3	13	0.04	<10	45	<10
8220	Soil	0.54	270	<1	<0.01	25	289	3	2	3	10	0.04	<10	85	<10
8221	Soil	0.79	334	<1	0.01	46	367	4	2	3	13	0.10	<10	56	<10
8222	Soil	0.64	268	<1	0.02	36	675	<2	<2	3	24	0.08	<10	46	<10
8223	Soil	0.62	650	<1	0.01	22	763	5	3	2	26	0.04	<10	74	<10
8224	Soil	0.79	465	<1	0.02	51	333	4	<2	5	23	0.05	<10	62	<10
8225	Soil	0.70	423	<1	0.01	35	290	<2	3	3	18	0.04	<10	73	<10
8226	Soil	0.68	317	<1	0.01	37	301	<2	3	3	15	0.04	<10	53	<10
8227	Soil	0.61	628	<1	0.01	22	764	<2	<2	2	14	0.04	<10	55	<10
8228	Soil	0.92	416	<1	0.01	37	818	<2	4	4	19	0.06	<10	58	<10
8229	Soil	0.45	1627	<1	0.02	11	1215	5	<2	1	33	0.02	<10	60	<10
8230	Soil	0.24	792	<1	0.02	5	1237	7	<2	<1	55	0.02	<10	33	<10
8231	Soil	0.58	274	<1	0.01	15	1142	7	<2	<1	29	0.01	<10	57	<10
8232	Soil	0.73	349	<1	0.02	27	441	11	<2	4	23	0.06	<10	77	<10
8233	Soil	0.58	412	<1	0.01	25	341	7	<2	3	21	0.06	<10	53	<10
8234	Soil	0.64	349	<1	0.01	28	338	9	<2	3	21	0.06	<10	68	<10



INSPECTORATE

A Bureau Veritas Group Company

#200 - 11620 Horseshoe Way

Richmond, BC V7A 4V5 Canada

Certificate of Analysis

12-360-06824-01

All-In Exploration Solutions, Inc.

113A Platinum Road

Whitehorse, Yukon Y1A 5M3

Sample Description	Sample Type	Mg	Mn	Mo	Na	Ni	P	Pb	Sb	Se	Sr	Ti	Tl	V	W
		30-AR-TR %	30-AR-TR ppm	30-AR-TR ppm	30-AR-TR %	30-AR-TR ppm	30-AR-TR ppm	30-AR-TR ppm	30-AR-TR ppm	30-AR-TR ppm	30-AR-TR ppm	30-AR-TR %	30-AR-TR ppm	30-AR-TR ppm	30-AR-TR ppm
8235	Soil	0.82	312	<1	0.01	40	367	8	<2	4	21	0.06	<10	64	<10
8778	Soil	4.09	484	<1	0.02	430	285	4	<2	4	15	0.06	<10	44	<10
8779	Soil	3.07	573	<1	0.03	352	554	7	<2	4	27	0.06	<10	50	<10
8780	Soil	1.93	427	<1	0.02	209	229	4	<2	3	17	0.07	<10	53	<10
8781	Soil	1.58	567	<1	0.03	178	449	7	<2	3	34	0.08	<10	64	<10
8782	Soil	0.72	379	1	0.08	103	1563	9	<2	2	284	0.05	<10	41	<10
8783	Soil	1.80	403	<1	0.03	279	625	4	<2	3	40	0.07	<10	48	<10
8784	Soil	1.54	640	7	0.02	77	603	4	<2	4	24	0.18	<10	91	<10
8785	Soil	1.71	494	2	0.03	128	704	4	<2	5	32	0.14	<10	83	<10
8786	Soil	1.40	330	2	0.02	97	349	4	<2	3	23	0.13	<10	74	<10
8787	Soil	1.10	410	2	0.02	58	250	9	<2	3	21	0.13	<10	76	<10
8788	Soil	1.16	430	<1	0.02	65	315	5	<2	3	26	0.12	<10	69	<10
8789	Soil	1.16	405	<1	0.02	74	382	7	<2	4	27	0.12	<10	73	<10
8790	Soil	0.97	405	<1	0.03	62	606	10	<2	3	27	0.09	<10	61	<10
8791	Soil	0.53	696	1	0.01	28	559	7	<2	2	20	0.08	<10	47	<10
8792	Soil	0.58	552	<1	0.01	23	573	6	<2	2	21	0.08	<10	46	<10
8793	Soil	0.55	577	1	0.01	24	485	6	<2	2	15	0.07	<10	42	<10
8794	Soil	0.39	876	<1	0.01	22	797	6	<2	1	22	0.06	<10	33	<10
8795	Soil	0.59	360	1	0.01	31	891	7	<2	2	12	0.06	<10	50	<10
8796	Soil	0.67	184	1	0.01	22	490	9	<2	2	9	0.15	<10	79	<10
8797	Soil	0.46	561	<1	0.01	20	385	8	<2	1	10	0.06	<10	45	<10
8798	Soil	0.59	277	<1	0.01	23	310	8	<2	2	18	0.11	<10	63	<10
8799	Soil	0.73	446	<1	0.02	36	281	9	<2	3	30	0.10	<10	60	<10



INSPECTORATE

A Bureau Veritas Group Company

#200 - 11620 Horseshoe Way

Richmond, BC V7A 4V5 Canada

Certificate of Analysis

12-360-06824-01

All-In Exploration Solutions, Inc.

113A Platinum Road

Whitehorse, Yukon Y1A 5M3

Sample Description	Sample Type	Zn	Zr	Hg
		30-AR-TR ppm	30-AR-TR ppm	Hg-AR-TR-CVAA ppm
		2	2	0.01
8751	Soil	71	<2	0.19
8752	Soil	55	<2	0.08
8753	Soil	67	<2	0.09
8754	Soil	37	2	0.05
8755	Soil	56	5	0.07
8756	Soil	36	2	0.04
8757	Soil	40	<2	0.05
8758	Soil	32	<2	0.03
8759	Soil	35	<2	0.03
8760	Soil	53	2	0.07
8761	Soil	62	3	0.05
8762	Soil	43	2	0.05
8763	Soil	63	3	0.04
8764	Soil	47	3	0.01
8765	Soil	62	3	0.03
8766	Soil	68	2	0.05
8767	Soil	61	2	0.03
8768	Soil	43	<2	0.08
8769	Soil	50	3	0.04
8770	Soil	54	3	0.04
8771	Soil	48	2	0.05
8772	Soil	53	2	0.11
8773	Soil	58	2	0.08
8774	Soil	62	3	0.04
10001	Soil	40	4	0.03
10002	Soil	42	4	0.03
10003	Soil	31	6	0.03
10004	Soil	43	5	0.02
10005	Soil	32	5	0.03
10006	Soil	50	4	0.04
10007	Soil	36	6	0.04
10008	Soil	25	4	0.02
10009	Soil	34	6	0.03
10010	Soil	30	4	0.02
10011	Soil	36	4	0.02
10012	Soil	38	6	0.07
10013	Soil	35	4	0.03
10014	Soil	42	5	0.03
10015	Soil	25	3	0.03
10016	Soil	51	7	0.03



INSPECTORATE

A Bureau Veritas Group Company

#200 - 11620 Horseshoe Way

Richmond, BC V7A 4V5 Canada

Certificate of Analysis

12-360-06824-01

All-In Exploration Solutions, Inc.

113A Platinum Road

Whitehorse, Yukon Y1A 5M3

Sample Description	Sample Type	Zn	Zr	Hg
		30-AR-TR ppm	30-AR-TR ppm	Hg-AR-TR-CVAA ppm
10017	Soil	73	4	0.04
10018	Soil	52	6	0.04
10019	Soil	40	5	0.03
10020	Soil	53	7	0.03
10021	Soil	47	10	0.04
10022	Soil	44	9	0.04
10023	Soil	44	10	0.04
10024	Soil	74	7	0.04
10025	Soil	89	6	0.03
8805	Soil	47	<2	0.05
8806	Soil	51	2	0.05
8807	Soil	51	<2	0.08
8237	Soil	200	4	0.05
8238	Soil	59	8	0.09
8239	Soil	67	9	0.05
8240	Soil	70	5	0.04
8241	Soil	74	6	0.03
8242	Soil	90	4	0.04
8243	Soil	92	4	0.03
8244	Soil	57	4	0.03
8245	Soil	52	4	0.03
8246	Soil	58	7	0.02
8247	Soil	57	7	0.04
8248	Soil	50	6	0.03
8249	Soil	59	5	0.06
8250	Soil	60	5	0.05
8800	Soil	66	4	0.02
8801	Soil	62	2	0.03
8802	Soil	75	3	0.02
8803	Soil	66	4	0.02
8804	Soil	79	3	0.05
8808	Soil	62	3	0.70
8809	Soil	73	3	0.24
8810	Soil	77	3	0.10
8811	Soil	59	3	0.08
8812	Soil	55	3	0.10
8813	Soil	51	5	0.06
8814	Soil	61	7	0.06
8815	Soil	74	3	0.07
8816	Soil	62	4	0.07



INSPECTORATE

A Bureau Veritas Group Company

#200 - 11620 Horseshoe Way

Richmond, BC V7A 4V5 Canada

Certificate of Analysis

12-360-06824-01

All-In Exploration Solutions, Inc.

113A Platinum Road

Whitehorse, Yukon Y1A 5M3

Sample Description	Sample Type	Zn	Zr	Hg
		30-AR-TR ppm	30-AR-TR ppm	Hg-AR-TR-CVAA ppm
8817	Soil	54	8	0.06
8236	Soil	42	<2	0.04
8237A	Soil	49	3	0.07
8238A	Soil	42	<2	0.03
8239A	Soil	51	3	0.04
8240A	Soil	39	2	0.05
8201	Soil	69	<2	0.14
8202	Soil	62	2	0.21
8203	Soil	73	2	0.35
8204	Soil	58	3	0.44
8205	Soil	55	<2	0.19
8206	Soil	38	<2	0.31
8207	Soil	54	<2	0.31
8208	Soil	50	<2	0.23
8209	Soil	58	<2	0.12
8210	Soil	53	<2	0.09
8211	Soil	51	3	0.08
8212	Soil	37	<2	0.06
8213	Soil	60	3	0.09
8214	Soil	49	<2	0.06
8215	Soil	59	<2	0.09
8216	Soil	50	<2	0.07
8217	Soil	52	<2	0.06
8218	Soil	76	<2	0.06
8219	Soil	42	<2	0.04
8220	Soil	41	<2	0.06
8221	Soil	51	3	0.05
8222	Soil	38	2	0.04
8223	Soil	74	<2	0.09
8224	Soil	42	<2	0.09
8225	Soil	52	<2	0.08
8226	Soil	42	<2	0.04
8227	Soil	51	<2	0.04
8228	Soil	41	<2	0.04
8229	Soil	47	<2	0.06
8230	Soil	23	<2	0.06
8231	Soil	46	<2	0.01
8232	Soil	39	<2	0.03
8233	Soil	36	<2	0.03
8234	Soil	31	3	0.03



INSPECTORATE

A Bureau Veritas Group Company

#200 - 11620 Horseshoe Way

Richmond, BC V7A 4V5 Canada

Certificate of Analysis

12-360-06824-01

All-In Exploration Solutions, Inc.

113A Platinum Road

Whitehorse, Yukon Y1A 5M3

Sample Description	Sample Type	Zn	Zr	Hg
		30-AR-TR ppm	30-AR-TR ppm	Hg-AR-TR-CVAA ppm
8235	Soil	26	3	0.03
8778	Soil	21	2	0.02
8779	Soil	37	2	0.04
8780	Soil	29	2	0.02
8781	Soil	38	<2	0.04
8782	Soil	220	<2	0.04
8783	Soil	33	<2	0.03
8784	Soil	53	<2	0.03
8785	Soil	59	<2	0.02
8786	Soil	40	<2	0.02
8787	Soil	49	<2	0.03
8788	Soil	45	2	0.03
8789	Soil	44	2	0.03
8790	Soil	46	<2	0.03
8791	Soil	46	<2	0.02
8792	Soil	44	<2	0.02
8793	Soil	54	<2	0.02
8794	Soil	50	<2	0.02
8795	Soil	57	<2	0.02
8796	Soil	34	2	0.02
8797	Soil	37	<2	0.01
8798	Soil	38	2	0.02
8799	Soil	49	3	0.02



INSPECTORATE

A Bureau Veritas Group Company

#200 - 11620 Horseshoe Way

Richmond, BC V7A 4V5 Canada

Certificate of Analysis

12-360-06824-01

All-In Exploration Solutions, Inc.

113A Platinum Road

Whitehorse, Yukon Y1A 5M3

Sample Description	Sample Type	Au	Ag	Al	As	Ba	Bi	Ca	Cd	Co	Cr	Cu	Fe	K	La
		Au-IAT-AAGenX ppb	30-AR-TR ppm	30-AR-TR %	30-AR-TR ppm	30-AR-TR ppm	30-AR-TR ppm	30-AR-TR ppm	30-AR-TR %	30-AR-TR ppm	30-AR-TR ppm	30-AR-TR ppm	30-AR-TR ppm	30-AR-TR %	30-AR-TR %
8751	Soil	5	<0.1	1.76	8	183	<2	0.35	1.3	17	104	33	3.12	0.09	6
8751 Dup			<0.1	1.78	10	182	<2	0.37	0.9	17	105	34	3.09	0.09	7
QCV1209-01677-0002-BLK			<0.1	<0.01	<5	<10	<2	<0.01	<0.5	<1	<1	<1	<0.01	<0.01	<2
STD-Oreas501 expected			0.7	2.20	17			1.40	0.4	13	88	2670	4.10	1.20	29
STD-Oreas501 result			0.4	2.05	26			1.25	1.5	14	82	2751	3.55	1.17	28
8769	Soil		<0.1	1.72	12	179	<2	0.48	0.6	13	83	59	2.76	0.27	10
8769 Dup			<0.1	1.79	11	180	<2	0.49	0.6	14	83	58	2.88	0.28	10
QCV1209-01677-0005-BLK			<0.1	<0.01	<5	<10	<2	<0.01	<0.5	<1	<1	<1	<0.01	<0.01	<2
STD-Oreas501 expected			0.7	2.20	17			1.40	0.4	13	88	2670	4.10	1.20	29
STD-Oreas501 result			0.4	2.07	22			1.28	1.3	14	83	2757	3.64	1.23	28
10013	Soil		<0.1	1.60	6	140	<2	0.62	<0.5	9	71	17	2.13	0.06	7
10013 Dup			<0.1	1.63	6	138	<2	0.64	<0.5	8	70	16	2.23	0.06	8
QCV1209-01677-0008-BLK			<0.1	<0.01	<5	<10	<2	<0.01	<0.5	<1	<1	<1	<0.01	<0.01	<2
STD-OREAS 902-AR expected			0.3	0.54	569			4.19		908	24	3080	3.04	0.27	
STD-OREAS 902-AR result			0.3	0.48	562			4.24		906	22	3109	2.85	0.28	
8239	Soil		<0.1	3.81	13	88	<2	0.93	1.0	28	144	77	4.60	0.07	6
8239 Dup			<0.1	3.69	11	86	<2	0.92	0.7	27	141	74	4.48	0.07	6
QCV1209-01677-0011-BLK			<0.1	<0.01	<5	<10	<2	<0.01	<0.5	<1	<1	<1	<0.01	<0.01	<2
STD-OREAS 902-AR expected			0.3	0.54	569			4.19		908	24	3080	3.04	0.27	
STD-OREAS 902-AR result			0.3	0.52	531			4.35		881	22	2988	2.94	0.29	
8809	Soil		<0.1	2.62	6	241	<2	1.01	0.9	21	139	44	3.60	0.08	6
8809 Dup			<0.1	2.57	<5	231	<2	0.99	1.1	20	131	41	3.60	0.07	6
QCV1209-01677-0014-BLK			<0.1	<0.01	<5	<10	<2	<0.01	<0.5	<1	<1	<1	<0.01	<0.01	<2
STD-Oreas501 expected			0.7	2.20	17			1.40	0.4	13	88	2670	4.10	1.20	29
STD-Oreas501 result			0.3	2.11	22			1.62	1.1	16	86	2633	4.29	0.95	26
8205	Soil		<0.1	2.46	23	218	<2	0.28	1.0	11	38	54	3.79	0.06	11
8205 Dup			<0.1	2.38	21	216	<2	0.28	1.0	11	38	54	3.80	0.05	10
QCV1209-01677-0017-BLK			<0.1	<0.01	<5	<10	<2	<0.01	<0.5	<1	<1	<1	<0.01	<0.01	<2
STD-OREAS-903 expected			0.3	0.54	48			0.63	0.2	131	26	6710	3.94		23
STD-OREAS-903 result			0.4	0.48	47			0.64	2.8	139	26	6605	3.61		18
8223	Soil		<0.1	2.03	14	272	<2	0.50	0.7	11	42	51	2.95	0.05	12
8223 Dup			<0.1	2.02	10	267	<2	0.51	0.8	11	41	50	2.95	0.05	12
QCV1209-01677-0020-BLK			<0.1	<0.01	<5	<10	<2	<0.01	<0.5	<1	<1	<1	<0.01	<0.01	<2
STD-OREAS 902-AR expected			0.3	0.54	569			4.19		908	24	3080	3.04		
STD-OREAS 902-AR result			0.2	0.50	592			4.17		880	22	3188	2.89		
8783	Soil		<0.1	1.24	<5	119	<2	1.06	1.8	18	111	34	2.22	0.07	6
8783 Dup			<0.1	1.20	5	114	<2	1.01	1.6	17	105	32	2.17	0.07	6
QCV1209-01677-0023-BLK			<0.1	<0.01	<5	<10	<2	<0.01	<0.5	<1	<1	1	<0.01	<0.01	<2
STD-CDN-ME-12 expected				52.5								4280			
STD-CDN-ME-12 result				50.2								4666			



INSPECTORATE

A Bureau Veritas Group Company

#200 - 11620 Horseshoe Way

Richmond, BC V7A 4V5 Canada

Certificate of Analysis

12-360-06824-01

All-In Exploration Solutions, Inc.

113A Platinum Road

Whitehorse, Yukon Y1A 5M3

Sample Description	Sample Type	Au	Ag	Al	As	Ba	Bi	Ca	Cd	Co	Cr	Cu	Fe	K	La
		Au-IAT-AAGenX ppb	30-AR-TR ppm	30-AR-TR %	30-AR-TR ppm	30-AR-TR ppm	30-AR-TR ppm	30-AR-TR ppm	30-AR-TR %	30-AR-TR ppm	30-AR-TR ppm	30-AR-TR ppm	30-AR-TR ppm	30-AR-TR %	30-AR-TR %
QCV1209-01677-0025-BLK		5	<0.1	<0.01	<5	<10	<2	<0.01	<0.5	<1	<1	<1	<0.01	<0.01	<2
STD-DS-1 expected			0.5		6930							27			
STD-DS-1 result			0.1		6543							26			
8751	Soil	7													
8751 Dup		<5													
QCV1209-01678-0002-BLK		<5													
10003	Soil	<5													
10003 Dup		16													
STD-OxA89 expected															
STD-OxA89 result															
QCV1209-01678-0005-BLK		5													
8237	Soil	16													
8237 Dup		16													
STD-OxJ95 expected		2337													
STD-OxJ95 result		2298													
QCV1209-01678-0008-BLK		<5													
8815	Soil	<5													
8815 Dup		<5													
STD-Oxi96 expected		1802													
STD-Oxi96 result		1788													
QCV1209-01678-0011-BLK		<5													
8219	Soil	<5													
8219 Dup		<5													
STD-Oxi96 expected		1802													
STD-Oxi96 result		1691													
8787	Soil	<5													
8787 Dup		<5													
STD-OxF100 expected		804													
STD-OxF100 result		765													
QCV1209-01678-0016-BLK		<5													
QCV1209-01678-0017-BLK		<5													
STD-OxJ95 expected		2337													
STD-OxJ95 result		2365													



INSPECTORATE

A Bureau Veritas Group Company

#200 - 11620 Horseshoe Way

Richmond, BC V7A 4V5 Canada

Certificate of Analysis

12-360-06824-01

All-In Exploration Solutions, Inc.

113A Platinum Road

Whitehorse, Yukon Y1A 5M3

Sample Description	Sample Type	Mg	Mn	Mo	Na	Ni	P	Pb	Sb	Sc	Sr	Ti	Tl	V	W
		30-AR-TR %	30-AR-TR ppm	30-AR-TR ppm	30-AR-TR %	30-AR-TR ppm	30-AR-TR ppm	30-AR-TR ppm	30-AR-TR ppm	30-AR-TR ppm	30-AR-TR ppm	30-AR-TR %	30-AR-TR ppm	30-AR-TR ppm	30-AR-TR ppm
8751	Soil	1.64	585	3	0.02	101	385	<2	2	3	27	0.13	<10	75	<10
8751 Dup		1.63	582	4	0.03	101	402	<2	2	4	27	0.14	<10	75	<10
QCV1209-01677-0002-BLK		<0.01	<5	<1	<0.01	<1	<10	<2	<2	<1	<1	<0.01	<10	<1	<10
STD-Oreas501 expected		1.30	400	58			900	10		7	63			103	
STD-Oreas501 result		1.19	355	57			920	11		6	63			97	
8769	Soil	1.03	435	<1	0.03	37	690	<2	<2	5	37	0.16	<10	88	<10
8769 Dup		1.04	445	<1	0.03	37	689	<2	<2	5	37	0.17	<10	89	<10
QCV1209-01677-0005-BLK		<0.01	<5	<1	<0.01	<1	<10	<2	<2	<1	<1	<0.01	<10	<1	<10
STD-Oreas501 expected		1.30	400	58			900	10		7	63			103	
STD-Oreas501 result		1.22	375	54			941	13		6	62			99	
10013	Soil	0.76	331	<1	0.02	41	316	<2	<2	4	16	0.14	<10	69	<10
10013 Dup		0.76	330	<1	0.02	40	306	<2	<2	4	16	0.15	<10	70	<10
QCV1209-01677-0008-BLK		<0.01	<5	<1	<0.01	<1	<10	<2	<2	<1	<1	<0.01	<10	<1	<10
STD-OREAS 902-AR expected		2.24	460	13		159	670			3	22		0	9	
STD-OREAS 902-AR result		2.16	456	11		150	667			2	23		<10	9	
8239	Soil	1.63	575	<1	0.02	100	208	<2	<2	9	16	0.26	<10	145	<10
8239 Dup		1.58	560	<1	0.02	98	219	<2	<2	8	15	0.26	<10	142	<10
QCV1209-01677-0011-BLK		<0.01	<5	<1	<0.01	<1	<10	<2	<2	<1	<1	<0.01	<10	<1	<10
STD-OREAS 902-AR expected		2.24	460	13		159	670			3	22		0	9	
STD-OREAS 902-AR result		2.28	459	11		148	676			2	22		<10	9	
8809	Soil	1.36	812	<1	0.02	84	498	<2	<2	5	35	0.13	<10	97	<10
8809 Dup		1.30	804	<1	0.02	82	477	<2	6	5	32	0.12	<10	92	<10
QCV1209-01677-0014-BLK		<0.01	<5	<1	<0.01	<1	<10	<2	<2	<1	<1	<0.01	<10	<1	<10
STD-Oreas501 expected		1.30	400	58			900	10		7	63			103	
STD-Oreas501 result		1.25	398	61			1107	11		6	52			98	
8205	Soil	0.77	403	<1	0.01	23	1004	<2	3	6	18	0.02	<10	75	<10
8205 Dup		0.76	400	<1	0.01	22	993	<2	2	5	17	0.02	<10	74	<10
QCV1209-01677-0017-BLK		<0.01	<5	<1	<0.01	<1	<10	<2	<2	<1	<1	<0.01	<10	<1	<10
STD-OREAS-903 expected		0.23	710	4		49	1030			3	18		0	13	
STD-OREAS-903 result		0.23	671	3		49	914			2	16		<10	13	
8223	Soil	0.62	650	<1	0.01	22	763	5	3	2	26	0.04	<10	74	<10
8223 Dup		0.61	651	<1	0.01	22	739	6	4	2	26	0.04	<10	73	<10
QCV1209-01677-0020-BLK		<0.01	<5	<1	<0.01	<1	<10	<2	<2	<1	<1	<0.01	<10	<1	<10
STD-OREAS 902-AR expected		2.24	460	13		159	670	11		3	22		0	9	
STD-OREAS 902-AR result		2.16	469	11		143	542	16		2	29		<10	10	
8783	Soil	1.80	403	<1	0.03	279	625	4	<2	3	40	0.07	<10	48	<10
8783 Dup		1.72	385	<1	0.03	268	614	4	<2	3	39	0.06	<10	46	<10
QCV1209-01677-0023-BLK		<0.01	<5	<1	<0.01	<1	<10	<2	<2	<1	<1	<0.01	<10	<1	<10
STD-CDN-ME-12 expected		0.78									2220				
STD-CDN-ME-12 result		0.67									2157				



INSPECTORATE

A Bureau Veritas Group Company

#200 - 11620 Horseshoe Way

Richmond, BC V7A 4V5 Canada

Certificate of Analysis

12-360-06824-01

All-In Exploration Solutions, Inc.

113A Platinum Road

Whitehorse, Yukon Y1A 5M3

Sample Description	Sample Type	Mg	Mn	Mo	Na	Ni	P	Pb	Sb	Sc	Sr	Ti	Tl	V	W
		30-AR-TR %	30-AR-TR ppm	30-AR-TR ppm	30-AR-TR %	30-AR-TR ppm	30-AR-TR ppm	30-AR-TR ppm	30-AR-TR ppm	30-AR-TR ppm	30-AR-TR ppm	30-AR-TR ppm	30-AR-TR %	30-AR-TR ppm	30-AR-TR ppm
		0.01	5	1	0.01	1	10	2	2	1	1	0.01	10	1	10
QCV1209-01677-0025-BLK		<0.01	<5	<1	<0.01	<1	<10	<2	<2	<1	<1	<0.01	<10	<1	<10
STD-DS-1 expected		2.76	437				340	14					20		
STD-DS-1 result		2.49	417				316	11					15		
STD-OxA89 expected															
STD-OxA89 result															
STD-OxJ95 expected															
STD-OxJ95 result															
STD-Oxi96 expected															
STD-Oxi96 result															
STD-Oxi96 expected															
STD-Oxi96 result															
STD-OxF100 expected															
STD-OxF100 result															
STD-OxJ95 expected															
STD-OxJ95 result															



INSPECTORATE

A Bureau Veritas Group Company

#200 - 11620 Horseshoe Way

Richmond, BC V7A 4V5 Canada

Certificate of Analysis

12-360-06824-01

All-In Exploration Solutions, Inc.

113A Platinum Road

Whitehorse, Yukon Y1A 5M3

Sample Description	Sample Type	Zn	Zr	Hg
		30-AR-TR ppm	30-AR-TR ppm	Hg-AR-TR-CVAA ppm
8751	Soil	71	<2	0.19
8751 Dup		70	<2	0.12
QCV1209-01677-0002-BLK		<2	<2	<0.01
STD-Oreas501 expected			12	
STD-Oreas501 result			9	
8769	Soil	50	3	0.04
8769 Dup		50	3	0.03
QCV1209-01677-0005-BLK		<2	<2	<0.01
STD-Oreas501 expected			12	
STD-Oreas501 result			9	
10013	Soil	35	4	0.03
10013 Dup		34	4	0.03
QCV1209-01677-0008-BLK		<2	<2	<0.01
STD-OREAS 902-AR expected				
STD-OREAS 902-AR result				
8239	Soil	67	9	0.05
8239 Dup		67	9	0.05
QCV1209-01677-0011-BLK		<2	<2	<0.01
STD-OREAS 902-AR expected				
STD-OREAS 902-AR result				
8809	Soil	73	3	0.24
8809 Dup		70	3	0.12
QCV1209-01677-0014-BLK		<2	<2	<0.01
STD-Oreas501 expected		85	12	
STD-Oreas501 result		94	10	
8205	Soil	55	<2	0.19
8205 Dup		55	<2	0.14
QCV1209-01677-0017-BLK		<2	<2	<0.01
STD-OREAS-903 expected		21	18	
STD-OREAS-903 result		21	5	
8223	Soil	74	<2	0.09
8223 Dup		74	<2	0.08
QCV1209-01677-0020-BLK		<2	<2	<0.01
STD-OREAS 902-AR expected				
STD-OREAS 902-AR result				
8783	Soil	33	<2	0.03
8783 Dup		30	<2	<0.01
QCV1209-01677-0023-BLK		<2	<2	<0.01
STD-CDN-ME-12 expected		2750		
STD-CDN-ME-12 result		2675		



INSPECTORATE

A Bureau Veritas Group Company

#200 - 11620 Horseshoe Way

Richmond, BC V7A 4V5 Canada

Certificate of Analysis

12-360-06824-01

All-In Exploration Solutions, Inc.

113A Platinum Road

Whitehorse, Yukon Y1A 5M3

Sample Description	Sample Type	Zn	Zr	Hg
		30-AR-TR ppm	30-AR-TR ppm	Hg-AR-TR-CVAA ppm
QCV1209-01677-0025-BLK		<2	<2	<0.01
STD-DS-1 expected		206		82.00
STD-DS-1 result		197		84.72
STD-OxA89 expected				
STD-OxA89 result				
STD-OxJ95 expected				
STD-OxJ95 result				
STD-Oxi96 expected				
STD-Oxi96 result				
STD-Oxi96 expected				
STD-Oxi96 result				
STD-Oxi96 result				
STD-OxF100 expected				
STD-OxF100 result				
STD-OxJ95 expected				
STD-OxJ95 result				