ALL-IN EXPLORATION SOLUTIONS INC.

Geochemical Assessment Report for Quartz Claims FURY 1-88

Claim Number	Claim Owner	Grant Number
FURY 1-8	All-In Exploration Solutions Inc.	YE63445 - YE63452
FURY 9-20	All-In Exploration Solutions Inc.	YE62441 - YE62452
FURY 21-24	All-In Exploration Solutions Inc.	YD87703 - YD87706
FURY 25-30	All-In Exploration Solutions Inc.	YD88387 - YD88392
FURY 31-39	All-In Exploration Solutions Inc.	YD88355 - YD88363
FURY 40-45	All-In Exploration Solutions Inc.	YD88093 - YD88098
FURY 46	All-In Exploration Solutions Inc.	YD87736
FURY 47-65	All-In Exploration Solutions Inc.	YD88295 - YD88313
FURY 66-68	All-In Exploration Solutions Inc.	YD88070 - YD88072
FURY 69-78	Gerald Asp	YD88393 - YD88402
FURY 79-84	Gerald Asp	YD87797 - YD87802
FURY 85-88	Gerald Asp	YD88027 - YD88030

Location: 60°6' N, 134°54' W

NTS Map Sheets 105D09, 105D10

Whitehorse Mining District

Yukon Territory

For Work Performed:

August 14-15, 2012

Edward Long, Riley Gibson, Nicolai Goeppel & Casey Cardinal

Table of Contents

Introduction 2
Location & Access 2
History 3
Geology 3
2012 Exploration Program 4
Expenditures 5
Interpretation & Conclusion 6
References 7
Summary of Qualifications 8
Appendix A: Figures, Data & Certificates 9

Introduction

The FURY property consists of 88 quartz claims and is located adjacent to the Alaska Highway, approximately 35 km south of the City of Whitehorse, Yukon Territory. Several different types of mineralization may be present in target areas based on rock type and geological setting, including chromite deposits, skarn/replacement, ultramafic associated Ni-Cu deposits, volcanogenic massive sulfide deposits, structurally controlled epithermal deposits and listwaenite-altered gold-hosting quartz/quartz-carbonate veins. The geological setting of the area is identical to the epithermal lode-gold mineralization in the Atlin district, northern British Columbia. The objective of the work conducted in 2012 on the FURY property was to provide a preliminary survey of the area, particularly along the main ridge with some targeted prospecting and sampling on a more easily accessible spur in the southern part of the claims.

Location & Access

The FURY claims, staked by All-In Exploration Solutions Inc. in November 2011, are located in the southern Yukon approximately 35 km south of the City of Whitehorse. The claim block is centered on latitude 60°6' N and longitude 134°54' W, in NTS map sheets 105D09 and 105D10 (Figure 1). Access is one kilometer on foot off of the Alaska Highway to the southern edge of the claims. A secondary access route is by 4x4 trail along the eastern edge of the claims beside the M'Clintock River.

Claim Number	Claim Owner	Operator	Grant Number
FURY 1-8	All-In Exploration Solutions Inc.	All-In Exploration Solutions Inc.	YE63445 - YE63452
FURY 9-20	All-In Exploration Solutions Inc.	All-In Exploration Solutions Inc.	YE62441 - YE62452
FURY 21-24	All-In Exploration Solutions Inc.	All-In Exploration Solutions Inc.	YD87703 - YD87706
FURY 25-30	All-In Exploration Solutions Inc.	All-In Exploration Solutions Inc.	YD88387 - YD88392
FURY 31-39	All-In Exploration Solutions Inc.	All-In Exploration Solutions Inc.	YD88355 - YD88363
FURY 40-45	All-In Exploration Solutions Inc.	All-In Exploration Solutions Inc.	YD88093 - YD88098
FURY 46	All-In Exploration Solutions Inc.	All-In Exploration Solutions Inc.	YD87736
FURY 47-65	All-In Exploration Solutions Inc.	All-In Exploration Solutions Inc.	YD88295 - YD88313
FURY 66-68	All-In Exploration Solutions Inc.	All-In Exploration Solutions Inc.	YD88070 - YD88072
FURY 69-78	Gerald Asp	All-In Exploration Solutions Inc.	YD88393 - YD88402
FURY 79-84	Gerald Asp	All-In Exploration Solutions Inc.	YD87797 - YD87802
FURY 85-88	Gerald Asp	All-In Exploration Solutions Inc.	YD88027 - YD88030

History

The area within and immediately adjacent to the FURY claims shows evidence of workings from the 1800's, including placer claim posts on the creek that runs through the claims, and old test pits and trenches. More recently, 582.5m of drilling by Inco Exploration was conducted in the immediate area in 1990, intersecting peak grades of 24243 ppb Au over 0.2m. The peak values are recorded from a shear zone with mineralization that is characteristic of mesothermal lode gold deposits. Other work in the area includes bulldozer trenching and geophysics; however, the majority of work was conducted on the Rossbank claims which are presently within interim settlement land and were situated lower in the valley. Limited prospecting in the fall of 2011 by All-In Exploration Solutions Inc. on and near the FURY claims revealed the presence of large listwaenite boulders, greater than 1m by 1m in size. Furthermore, over 10 different shear zones have been observed. Structures are parallel to the Marsh Lake fault and host quartz, carbonate, and quartz-carbonate veining. These structures appear identical to structures in the Atlin area which host lode gold mineralization. Lode gold has accounted for as much as 70% of gold mined in BC. The Cache Creek ultramafics have been identified in hosting epithermal/listwaenite-type gold mineralization in the Atlin district and is the source to surrounding placer operations.

Geology

The FURY claims are underlain by Mid-Cretaceous felsic volcanic rocks of the Mount Nansen group. Rocks consist of massive andesite to dacite flows, breccia and tuff, and flow-banded quartz-phyric rhyolite and quartz-feldspar porphyry plugs, dykes and sills. Limited prospecting around the southwestern portion of the claims revealed dark green ultramafic rocks consisting of diorite, gabbro, altered basalt and peridotite, intruded by felsic dykes. The majority of the area is exposed in outcrop, with numerous cliffs and gullies which are indicative of faults or shears. The ultramafics appear carbonatized in areas, giving the dark green rock a white weathering. In some locations, a thicker weathered surface gives the rock the appearance of limestone. Prospecting also revealed large listwaenite boulders with yellowish orange-brown weathering which is characteristic of shears. Listwaenite minerals such as fuchsite and mariposite were seen in boulders and in various shears within the claim block. There are numerous shears with varying widths but with similar northwest trends. Several of the shears contained quartz and quartz-carbonate veining, and a larger shear was dissected with veinlets and spotted with fuchsite.

2012 Exploration Program

Geochemical Analytical Procedure/Sampling Technique

Soil samples were collected from the B or C soil horizon using a 5 ft. Dutch auger. Each sample was put into a kraft soil sample bag, each sample weighing approximately 1.5 lbs. At each station, the soil sampler took notes and recorded the geographic coordinates of the location where the sample was collected. Each soil station was marked with fluorescent orange flagging.

All samples were sent to Inspectorate Exploration & Mining Services Ltd. in Whitehorse for sample preparation, then sent down to Vancouver to be analyzed. The analytical procedure was done by drying the soil samples and sieving them to -80 mesh. The samples were tested using 30 Element, Aqua Regia, ICP, and Au fire assay. The rocks were tested using 30 element, 4 acid, and Trace level assay.

Results

During field work in 2012 (August 14th and 15th), a total of 58 soils were collected on the FURY property. Of these, 40 were collected along the ridge in the center of the property at 100m intervals. The remaining 18 soils were collected lower down, on a knob near the end of the ridge on the southern tip of the claim block. Soils returned some weakly anomalous gold values, peaking at 32 ppb Au. One 16 ppb Au value coincided with an anomalous arsenic value of 110 ppm As. Soils also showed a number of significant nickel and copper values, peaking at 100 ppm Ni and 226 ppm Cu. Higher assay values generally seem to be from the cluster of samples taken on the knob at the end of the ridge in the southern corner of the property. Sample FURY014, also from this area, returned 137 ppm Pb and 140 ppm Zn. All rock samples were collected in this area, and also returned some significant values. Sample 12FURY004RS returned 34 ppb Au, 120 ppm As, 207 ppm Cu, 1075 ppm Pb, and 1629 Zn, along with a highly anomalous mercury value of 7.1 ppm Hg. All soil sample locations collected at the FURY property in 2012 are shown in Figure 2.

Expenditures

Soil Sampling Trips

Travel

Cost of truck/day	Days	# of trucks	Total
$50	4	1	**$200.00**

Labour

Wage/day	Man days	Total
$350	10	**$3,500**

Sample Assay

Type	# of samples	Total
Soil	40	$1,098.00
Soil	18	$494.17
Rock	13	$437.46
		$2,029.63

Mapping, data management & report writing

Labour

Wage/hr	Hours	Total
$50	10	**$500**

TOTAL EXPENDITURES

Soil Sampling	
Travel	$200
Labour	$3,500
Sample Assay	$2,029.63
Mapping, data mgt. & report writing	
Labour	$500
TOTAL	$6,229.63

Interpretation & Conclusion

The assay results from soils and rocks collected on the property in 2012 revealed the potential of the area. Given these results, it is possible that the underlying geology could be host to a number of different types of mineralization including skarn/replacement, ultramafic associated Ni-Cu deposits, volcanogenic massive sulfide deposits, structurally controlled epithermal deposits and listwaenite-altered gold-hosting quartz/quartz-carbonate veins. However, the property requires a great deal more exploration to determine the feasibility of this project. Future exploration should expand on the area in the southern part of the claims where the majority of the anomalous assay values were present, with more targeted prospecting and soils. General prospecting and reconnaissance soils over the unexplored remainder of the property should also be completed in order to locate other potential areas of interest.

References

INCO LTD, Dec/90. Assessment Report #092888 by R.A. Doherty and R.Hulstein.

Summary of Qualifications

Edward Long and Riley Gibson, co-owners of All-In Exploration Solutions Inc., own the quartz claims FURY 1-88.

Edward Long completed a Diploma in Geological Technology at the Northern Alberta Institute of Technology (NAIT) in 2009. He then spent two years employed by the Mineral Assessment Branch of the Yukon Geological Survey. He also has several years of exploration experience, within both Yukon and Alberta.

Riley Gibson completed a B.Sc. degree in Physical Geography at the University of Lethbridge in the spring of 2011. He has spent two seasons as a field assistant working with Jeff Bond and the YGS. He has also been employed in various aspects of the exploration industry in Yukon and British Columbia since 2004.

Appendix A: Figures, Data & Certificates

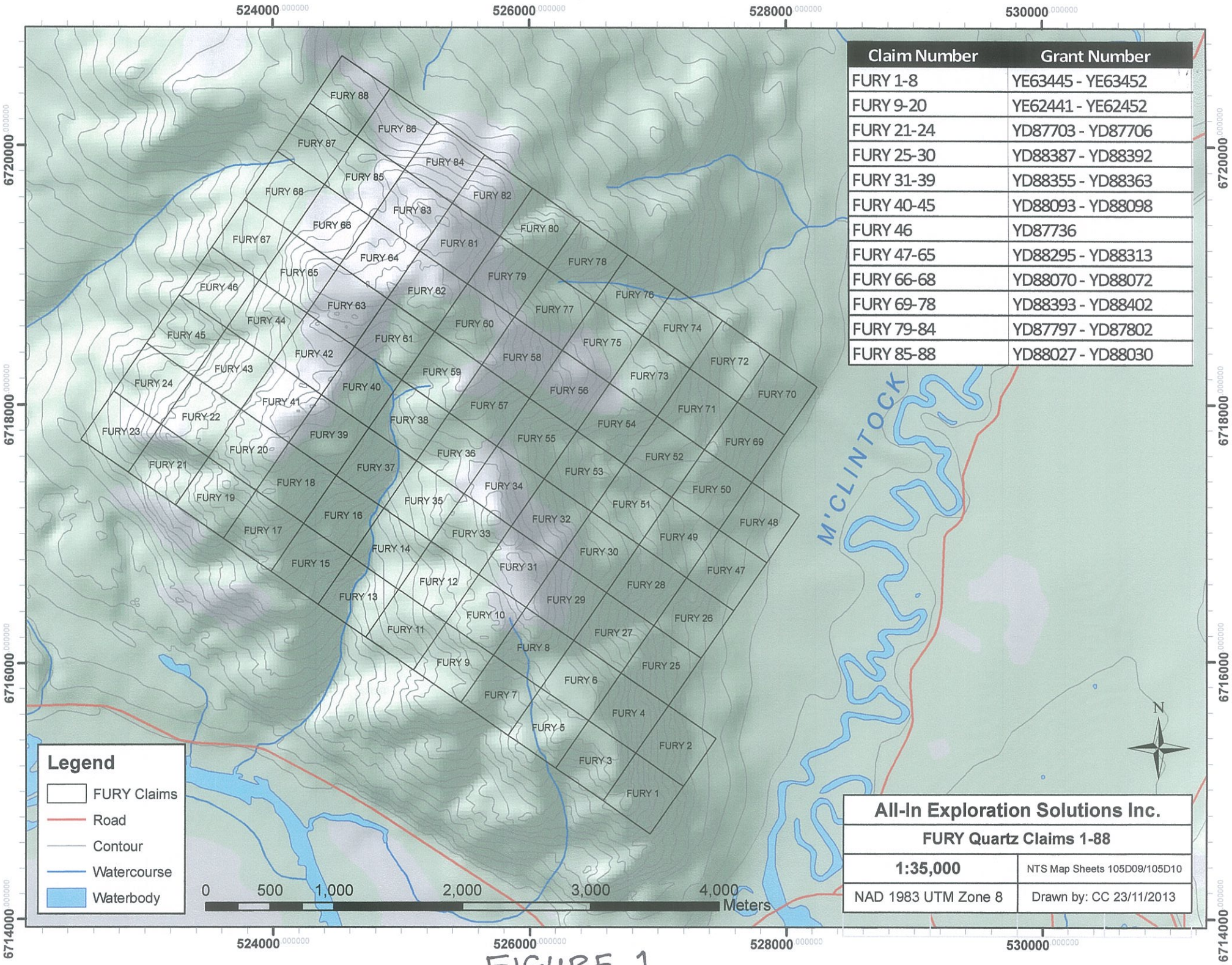

Claim Number	Grant Number
FURY 1-8	YE63445 - YE63452
FURY 9-20	YE62441 - YE62452
FURY 21-24	YD87703 - YD87706
FURY 25-30	YD88387 - YD88392
FURY 31-39	YD88355 - YD88363
FURY 40-45	YD88093 - YD88098
FURY 46	YD87736
FURY 47-65	YD88295 - YD88313
FURY 66-68	YD88070 - YD88072
FURY 69-78	YD88393 - YD88402
FURY 79-84	YD87797 - YD87802
FURY 85-88	YD88027 - YD88030

FIGURE 1.

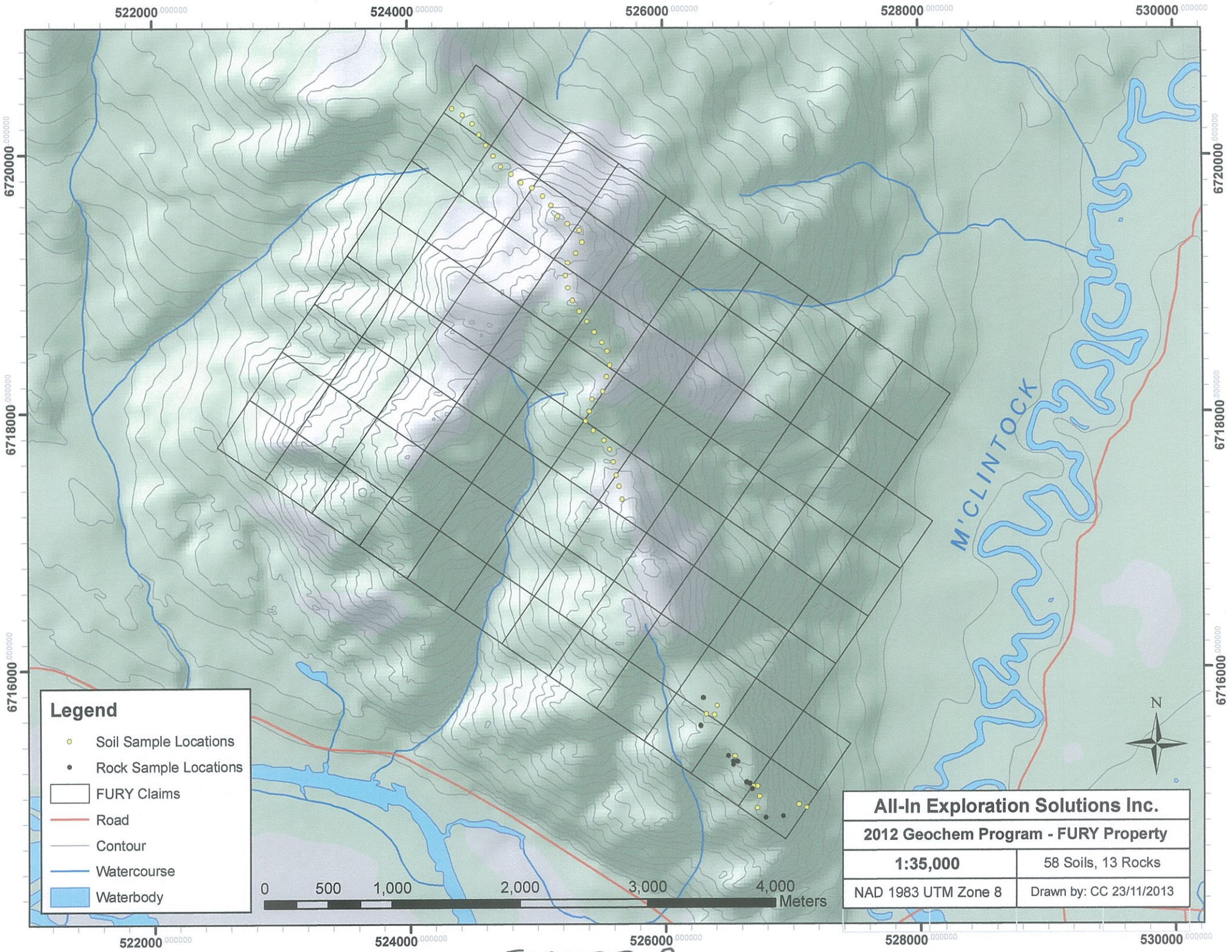
522000
524000
526000
528000
530000
6720000
6718000
6716000
M'CLINTOCK
N
Legend
Soil Sample Locations
Rock Sample Locations
FURY Claims
Road
Contour
Watercourse
Waterbody
0
500
1,000
2,000
3,000
4,000
Meters
All-In Exploration Solutions Inc.
2012 Geochem Program - FURY Property
1:35,000
58 Soils, 13 Rocks
NAD 1983 UTM Zone 8
Drawn by: CC 23/11/2013

FIGURE 2

FURY Property – 2012 Soil Sample Locations

NAD 1983 UTM Zone 8

Sample	Easting	Northing
8201	524350	6720359
8202	524434	6720306
8203	524507	6720238
8204	524561	6720154
8205	524615	6720070
8206	524671	6719987
8207	524729	6719905
8208	524810	6719848
8209	524886	6719783
8210	524974	6719740
8211	525057	6719678
8212	525120	6719606
8213	525175	6719523
8214	525247	6719462
8215	525339	6719411
8216	525360	6719319
8217	525313	6719233
8218	525249	6719158
8219	525232	6719058
8220	525248	6718965
8221	525284	6718867
8222	525337	6718782
8223	525396	6718701
8224	525452	6718619
8225	525512	6718539
8226	525555	6718473
8227	525575	6718363
8228	525548	6718274
8229	525519	6718158
8230	525435	6718100
8231	525410	6718004
8232	525386	6717931
8233	525444	6717856
8234	525528	6717780
8235	525570	6717707
8236	525598	6717611
8237	525621	6717505
8238	525642	6717419
8239	525665	6717319
8240	525444	6717856

FURY003	527105	6714906
FURY004	527042	6714934
FURY005	526715	6714905
FURY006	526715	6715076
FURY007	526684	6715076
FURY008	526656	6715098
FURY009	526631	6715109
FURY010	526733	6714997
FURY011	526564	6715266
FURY012	526540	6715309
FURY013	526276	6715548
FURY014	526317	6715639
FURY015	526381	6715634
FURY016	526404	6715704
FURY017	526296	6715764

FURY Property – 2012 Rock Sample Locations

NAD 1983 UTM Zone 8

Sample	Easting	Northing
12FURY001RS	526920	6714843
12FURY002RS	526783	6714829
12FURY003RS	526673	6715056
12FURY004RS	526659	6715097
12FURY005RS	526632	6715106
12FURY006RS	526559	6715268
12FURY007RS	526273	6715549
12FURY008RS	526294	6715766
12FURY009RS	526530	6715245
12FURY010RS	526528	6715268
12FURY011RS	526489	6715314
12FURY012RS	526489	6715314

INSPECTORATE
A Bureau Veritas Group Company

Certificate of Analysis
12-360-08014-01

Inspectorate Exploration & Mining Services Ltd.
#200 - 11620 Horseshoe Way
Richmond, BC V7A 4V5 Canada
Phone: 604-272-7818

Distribution List
Attention: Ed Long
113A Platinum Road
Whitehorse, Yukon Y1A 5M3
EMail: allinexploration@gmail.com

Submitted By: **All-In Exploration Solutions, Inc.**
113A Platinum Road
Whitehorse, Yukon Y1A 5M3

Date Received: 10/25/2012
Date Completed: 11/01/2012
Invoice:

Attention: **Ed Long**

Project: **FURY**
Description: **FURY**

Location	Samples	Type	Preparation Description
Whitehorse, YT	18	Soil	SP-SS-1K/Soils/Humus/Sediments <1Kg

Location	Quantity	Method	Description
Vancouver, BC	18	Au-1AT-AAGenX	Au, 1AT Fire Assay, AAS
Vancouver, BC	18	30-AR-TR	30 Element, Aqua Regia, ICP, Trace Level
Vancouver, BC	18	Hg-AR-TR-CVAA	Hg, AQR, CVAA, Trace Levels

The results of this assay were based solely upon the content of the sample submitted. Any decision to invest should be made only after the potential investment value of the claim or deposit has been determined based on the results of assays of multiple samples of geologic materials collected by the prospective investor or by a qualified person selected by him and based on an evaluation of all engineering data which is available concerning any proposed project. For our complete terms and conditions please see our website at www.inspectorate.com.

For and on behalf of ***Inspectorate Exploration and Mining Services Ltd***

By _____
Sofia Devota – Operations Manager

INSPECTORATE
A Bureau Veritas Group Company
#200 - 11620 Horseshoe Way
Richmond, BC V7A 4V5 Canada

Certificate of Analysis

12-360-08014-01

All-In Exploration Solutions, Inc.
113A Platinum Road
Whitehorse, Yukon Y1A 5M3

Sample Description	Sample Type	Au Au-1AT-AAGenX ppb 5	Ag 30-AR-TR ppm 0.1	Al 30-AR-TR % 0.01	As 30-AR-TR ppm 5	Ba 30-AR-TR ppm 10	Bi 30-AR-TR ppm 2	Ca 30-AR-TR % 0.01	Cd 30-AR-TR ppm 0.5	Co 30-AR-TR ppm 1	Cr 30-AR-TR ppm 1	Cu 30-AR-TR ppm 1	Fe 30-AR-TR % 0.01	K 30-AR-TR % 0.01	La 30-AR-TR ppm 2
12FURY002	Soil	<5	<0.1	1.65	6	256	<2	0.48	<0.5	17	82	56	3.65	0.21	13
12FURY003	Soil	<5	<0.1	1.24	6	158	<2	0.36	<0.5	8	49	23	2.10	0.08	12
12FURY004	Soil	<5	<0.1	1.14	<5	154	<2	0.34	<0.5	5	41	18	1.76	0.03	11
12FURY005	Soil	32	<0.1	1.65	<5	188	<2	0.28	<0.5	7	46	19	2.02	0.05	9
12FURY006	Soil	<5	<0.1	2.14	<5	303	<2	0.29	<0.5	11	42	21	2.65	0.07	7
12FURY007	Soil	<5	<0.1	1.79	<5	231	<2	0.30	<0.5	9	50	30	2.17	0.05	12
12FURY008	Soil	<5	<0.1	1.75	<5	306	<2	0.35	<0.5	10	40	17	2.43	0.05	7
12FURY009	Soil	<5	<0.1	2.24	8	150	<2	0.32	<0.5	11	74	31	2.88	0.07	10
12FURY010	Soil	<5	<0.1	1.41	6	197	<2	0.33	<0.5	8	46	15	2.19	0.06	9
12FURY011	Soil	13	0.2	1.40	5	691	<2	1.19	<0.5	32	22	199	6.50	0.13	22
12FURY012	Soil	<5	<0.1	1.47	<5	194	<2	0.26	<0.5	7	46	22	1.97	0.04	7
12FURY013	Soil	<5	<0.1	1.32	5	867	<2	0.62	<0.5	25	18	226	5.62	0.13	20
12FURY014	Soil	13	1.1	0.36	88	827	<2	1.10	<0.5	65	8	83	6.50	0.14	19
12FURY015	Soil	<5	<0.1	1.63	7	237	<2	0.35	<0.5	10	59	30	2.44	0.05	12
12FURY016	Soil	<5	<0.1	1.65	6	450	<2	0.34	<0.5	9	49	34	2.55	0.08	10
12FURY017	Soil	<5	<0.1	2.05	6	189	<2	0.39	<0.5	10	58	62	2.78	0.06	14
12FURY018	Soil	7	0.4	1.53	39	386	<2	1.75	4.2	30	37	110	2.81	0.15	22
12FURY019	Soil	5	<0.1	1.31	<5	142	<2	0.35	<0.5	9	52	45	2.14	0.06	14

INSPECTORATE
A Bureau Veritas Group Company
#200 - 11620 Horseshoe Way
Richmond, BC V7A 4V5 Canada

Certificate of Analysis

12-360-08014-01

All-In Exploration Solutions, Inc.
113A Platinum Road
Whitehorse, Yukon Y1A 5M3

Sample Description	Sample Type	Mg 30-AR-TR % 0.01	Mn 30-AR-TR ppm 5	Mo 30-AR-TR ppm 1	Na 30-AR-TR % 0.01	Ni 30-AR-TR ppm 1	P 30-AR-TR ppm 10	Pb 30-AR-TR ppm 2	Sb 30-AR-TR ppm 2	Sc 30-AR-TR ppm 1	Sr 30-AR-TR ppm 1	Ti 30-AR-TR % 0.01	Tl 30-AR-TR ppm 10	V 30-AR-TR ppm 1	W 30-AR-TR ppm 10
12FURY002	Soil	1.05	539	1	0.02	95	873	7	<2	8	43	0.10	<10	71	<10
12FURY003	Soil	0.53	246	<1	0.02	36	489	29	<2	4	22	0.07	<10	48	<10
12FURY004	Soil	0.44	157	<1	0.02	27	359	5	<2	3	24	0.06	<10	42	<10
12FURY005	Soil	0.55	222	<1	0.02	36	394	9	<2	3	20	0.06	<10	51	<10
12FURY006	Soil	0.55	501	1	0.02	23	353	10	<2	4	21	0.08	<10	67	<10
12FURY007	Soil	0.60	362	<1	0.02	37	326	8	<2	4	24	0.07	<10	58	<10
12FURY008	Soil	0.48	605	<1	0.02	26	251	20	<2	4	19	0.06	<10	60	<10
12FURY009	Soil	1.03	466	<1	0.01	39	531	13	<2	5	21	0.08	<10	75	<10
12FURY010	Soil	0.55	261	<1	0.02	37	594	12	<2	3	22	0.06	<10	53	<10
12FURY011	Soil	0.60	1906	<1	0.01	17	1043	17	5	21	73	<0.01	<10	71	<10
12FURY012	Soil	0.60	204	<1	0.01	34	462	6	<2	3	19	0.06	<10	49	<10
12FURY013	Soil	0.63	2037	<1	0.01	15	1122	41	4	15	63	0.03	<10	70	<10
12FURY014	Soil	0.10	2299	2	<0.01	20	1673	137	12	23	54	<0.01	<10	29	<10
12FURY015	Soil	0.69	308	<1	0.02	59	344	8	<2	6	25	0.06	<10	54	<10
12FURY016	Soil	0.66	352	<1	0.02	42	336	19	<2	4	25	0.04	<10	55	<10
12FURY017	Soil	0.77	374	<1	0.02	45	404	7	<2	8	31	0.06	<10	69	<10
12FURY018	Soil	0.51	2649	2	0.02	22	1627	605	5	7	97	0.02	<10	51	<10
12FURY019	Soil	0.58	303	<1	0.02	43	437	7	<2	6	25	0.06	<10	49	<10

INSPECTORATE
A Bureau Veritas Group Company
#200 - 11620 Horseshoe Way
Richmond, BC V7A 4V5 Canada

Certificate of Analysis

12-360-08014-01

All-In Exploration Solutions, Inc.
113A Platinum Road
Whitehorse, Yukon Y1A 5M3

Sample Description	Sample Type	Zn 30-AR-TR ppm 2	Zr 30-AR-TR ppm 2	Hg Hg-AR-TR-CVAA ppm 0.01
12FURY002	Soil	49	10	0.13
12FURY003	Soil	34	3	0.05
12FURY004	Soil	22	3	0.03
12FURY005	Soil	32	<2	0.03
12FURY006	Soil	43	<2	0.03
12FURY007	Soil	39	<2	0.03
12FURY008	Soil	67	<2	0.03
12FURY009	Soil	66	<2	0.04
12FURY010	Soil	38	<2	0.02
12FURY011	Soil	103	2	0.24
12FURY012	Soil	30	<2	0.01
12FURY013	Soil	99	<2	0.04
12FURY014	Soil	140	<2	0.28
12FURY015	Soil	40	3	0.03
12FURY016	Soil	51	<2	0.02
12FURY017	Soil	47	2	0.02
12FURY018	Soil	509	3	0.44
12FURY019	Soil	33	3	0.03

INSPECTORATE
A Bureau Veritas Group Company
#200 - 11620 Horseshoe Way
Richmond, BC V7A 4V5 Canada

Certificate of Analysis

12-360-08014-01

All-In Exploration Solutions, Inc.
113A Platinum Road
Whitehorse, Yukon Y1A 5M3

Sample Description	Sample Type	Au Au-1AT-AAGenX ppb 5	Ag 30-AR-TR ppm 0.1	Al 30-AR-TR % 0.01	As 30-AR-TR ppm 5	Ba 30-AR-TR ppm 10	Bi 30-AR-TR ppm 2	Ca 30-AR-TR % 0.01	Cd 30-AR-TR ppm 0.5	Co 30-AR-TR ppm 1	Cr 30-AR-TR ppm 1	Cu 30-AR-TR ppm 1	Fe 30-AR-TR % 0.01	K 30-AR-TR % 0.01	La 30-AR-TR ppm 2
12FURY002	Soil		<0.1	1.65	6	256	<2	0.48	<0.5	17	82	56	3.65	0.21	13
12FURY002 Dup			<0.1	1.59	7	253	<2	0.46	<0.5	16	79	50	3.56	0.20	12
QCV1210-01988-0002-BLK			<0.1	<0.01	<5	<10	<2	<0.01	<0.5	<1	<1	<1	<0.01	<0.01	<2
STD-OREAS-903 expected			0.3	0.54	48	63	9	0.63		131	26	6710	3.94	0.33	
STD-OREAS-903 result			0.4	0.55	49	66	9	0.63		135	26	6623	3.84	0.33	
QCV1210-01988-0004-BLK			<0.1	<0.01	<5	<10	<2	<0.01	<0.5	<1	<1	<1	<0.01	<0.01	<2
STD-DS-1 expected			0.5		6930							27			
STD-DS-1 result			0.4		7322							26			
12FURY002	Soil	<5													
12FURY002 Dup		<5													
STD-OxA89 expected		84													
STD-OxA89 result		79													

INSPECTORATE
A Bureau Veritas Group Company
#200 - 11620 Horseshoe Way
Richmond, BC V7A 4V5 Canada

Certificate of Analysis

12-360-08014-01

All-In Exploration Solutions, Inc.
113A Platinum Road
Whitehorse, Yukon Y1A 5M3

Sample Description	Sample Type	Mg 30-AR-TR % 0.01	Mn 30-AR-TR ppm 5	Mo 30-AR-TR ppm 1	Na 30-AR-TR % 0.01	Ni 30-AR-TR ppm 1	P 30-AR-TR ppm 10	Pb 30-AR-TR ppm 2	Sb 30-AR-TR ppm 2	Sc 30-AR-TR ppm 1	Sr 30-AR-TR ppm 1	Ti 30-AR-TR % 0.01	Tl 30-AR-TR ppm 10	V 30-AR-TR ppm 1	W 30-AR-TR ppm 10
12FURY002	Soil	1.05	539	1	0.02	95	873	7	<2	8	43	0.10	<10	71	<10
12FURY002 Dup		1.00	512	1	0.02	92	856	5	<2	8	41	0.10	<10	68	<10
QCV1210-01988-0002-BLK		<0.01	<5	<1	<0.01	<1	<10	<2	<2	<1	<1	<0.01	<10	<1	<10
STD-OREAS-903 expected		0.23	710	4		49		9	1	3	18			13	
STD-OREAS-903 result		0.22	732	4		52		12	<2	3	20			13	
QCV1210-01988-0004-BLK		<0.01	<5	<1	<0.01	<1	<10	<2	<2	<1	<1	<0.01	<10	<1	<10
STD-DS-1 expected		2.76	437			49	340	14							
STD-DS-1 result		2.58	419			44	348	10							
STD-OxA89 expected															
STD-OxA89 result															

INSPECTORATE
A Bureau Veritas Group Company
#200 - 11620 Horseshoe Way
Richmond, BC V7A 4V5 Canada

Certificate of Analysis

12-360-08014-01

All-In Exploration Solutions, Inc.
113A Platinum Road
Whitehorse, Yukon Y1A 5M3

Sample Description	Sample Type	Zn 30-AR-TR ppm 2	Zr 30-AR-TR ppm 2	Hg Hg-AR-TR-CVAA ppm 0.01
12FURY002	Soil	49	10	0.13
12FURY002 Dup		46	10	0.13
QCV1210-01988-0002-BLK		<2	<2	<0.01
STD-OREAS-903 expected		21		
STD-OREAS-903 result		24		
QCV1210-01988-0004-BLK		<2	<2	<0.01
STD-DS-1 expected		206		82.00
STD-DS-1 result		190		89.90
STD-OxA89 expected				
STD-OxA89 result				

INSPECTORATE
A Bureau Veritas Group Company

Certificate of Analysis

12-360-06824-01

Inspectorate Exploration & Mining Services Ltd.
#200 - 11620 Horseshoe Way
Richmond, BC V7A 4V5 Canada
Phone: 604-272-7818

Distribution List

Attention: Ed Long
113A Platinum Road
Whitehorse, Yukon Y1A 5M3
EMail: allinexploration@gmail.com

Submitted By: **All-In Exploration Solutions, Inc.**
113A Platinum Road
Whitehorse, Yukon Y1A 5M3

Date Received: 09/21/2012
Date Completed: 10/03/2012
Invoice:

Attention: **Ed Long**

Description: **General**

Location	Samples	Type	Preparation Description
Whitehorse, YT	143	Soil	

Location	Quantity	Method	Description
Vancouver, BC	143	Au-1AT-AAGenX	Au, 1AT Fire Assay, AAS
Vancouver, BC	143	30-AR-TR	30 Element, Aqua Regia, ICP, Trace Level
Vancouver, BC	143	Hg-AR-TR-CVAA	Hg, AQR, CVAA, Trace Levels

The results of this assay were based solely upon the content of the sample submitted. Any decision to invest should be made only after the potential investment value of the claim or deposit has been determined based on the results of assays of multiple samples of geologic materials collected by the prospective investor or by a qualified person selected by him and based on an evaluation of all engineering data which is available concerning any proposed project. For our complete terms and conditions please see our website at www.inspectorate.com.

For and on behalf of ***Inspectorate Exploration and Mining Services Ltd***

By

Sofia Devota – Operations Manager

INSPECTORATE
A Bureau Veritas Group Company
#200 - 11620 Horseshoe Way
Richmond, BC V7A 4V5 Canada

Certificate of Analysis

12-360-06824-01

All-In Exploration Solutions, Inc.
113A Platinum Road
Whitehorse, Yukon Y1A 5M3

Sample Description	Sample Type	Au Au-1AT-AAGenX ppb 5	Ag 30-AR-TR ppm 0.1	Al 30-AR-TR % 0.01	As 30-AR-TR ppm 5	Ba 30-AR-TR ppm 10	Bi 30-AR-TR ppm 2	Ca 30-AR-TR % 0.01	Cd 30-AR-TR ppm 0.5	Co 30-AR-TR ppm 1	Cr 30-AR-TR ppm 1	Cu 30-AR-TR ppm 1	Fe 30-AR-TR % 0.01	K 30-AR-TR % 0.01	La 30-AR-TR ppm 2
8751	Soil	7	<0.1	1.76	8	183	<2	0.35	1.3	17	104	33	3.12	0.09	6
8752	Soil	<5	<0.1	1.51	13	132	<2	0.24	1.0	15	109	28	2.65	0.06	8
8753	Soil	<5	<0.1	1.51	13	145	<2	0.35	2.0	22	144	38	3.01	0.15	11
8754	Soil	6	<0.1	1.26	9	124	<2	0.28	1.0	28	214	32	3.16	0.05	8
8755	Soil	7	<0.1	1.49	8	168	<2	0.46	1.1	35	238	51	3.53	0.11	10
8756	Soil	<5	<0.1	1.29	9	160	<2	0.28	0.7	17	155	29	2.72	0.04	7
8757	Soil	<5	<0.1	1.60	10	120	<2	0.19	0.8	26	166	25	3.04	0.03	6
8758	Soil	<5	<0.1	0.92	9	87	<2	0.20	0.7	25	189	28	2.69	0.03	7
8759	Soil	<5	<0.1	1.04	6	108	<2	0.18	0.6	17	113	20	2.39	0.04	6
8760	Soil	<5	<0.1	2.42	8	181	<2	0.32	<0.5	12	67	31	3.04	0.07	9
8761	Soil	<5	<0.1	2.46	10	261	<2	0.40	<0.5	18	124	38	3.44	0.09	9
8762	Soil	6	<0.1	1.71	11	170	<2	0.37	0.7	16	162	34	2.78	0.06	7
8763	Soil	6	<0.1	2.37	10	205	<2	0.41	0.7	14	77	39	3.20	0.09	10
8764	Soil	8	<0.1	1.00	9	100	<2	0.44	0.6	7	69	28	2.06	0.14	12
8765	Soil	<5	<0.1	1.94	12	175	<2	0.45	0.6	19	157	71	3.31	0.22	9
8766	Soil	28	0.1	2.08	26	198	<2	0.37	1.1	21	117	107	3.36	0.33	9
8767	Soil	13	<0.1	1.87	25	179	<2	0.51	0.7	12	97	66	3.08	0.31	9
8768	Soil	<5	<0.1	1.52	13	134	<2	0.35	<0.5	10	77	41	2.45	0.17	7
8769	Soil	10	<0.1	1.72	12	179	<2	0.48	0.6	13	83	59	2.76	0.27	10
8770	Soil	8	<0.1	2.15	14	157	<2	0.34	<0.5	12	76	50	2.94	0.18	9
8771	Soil	9	<0.1	1.99	17	135	<2	0.32	<0.5	12	82	44	3.02	0.22	8
8772	Soil	7	<0.1	2.16	15	171	<2	0.38	<0.5	14	85	51	3.12	0.21	7
8773	Soil	14	<0.1	1.88	13	154	<2	0.35	0.8	14	61	49	3.23	0.07	10
8774	Soil	16	<0.1	1.55	14	130	<2	0.52	0.8	12	59	65	2.97	0.14	13
10001	Soil	<5	<0.1	1.65	8	234	<2	0.49	<0.5	8	68	24	2.27	0.05	8
10002	Soil	5	<0.1	1.42	<5	163	<2	0.52	<0.5	14	130	13	2.43	0.05	5
10003	Soil	<5	<0.1	1.85	7	152	<2	0.80	0.7	12	107	20	2.69	0.05	5
10004	Soil	9	<0.1	1.82	9	74	<2	0.47	<0.5	12	106	32	2.63	0.04	6
10005	Soil	<5	<0.1	1.84	8	111	<2	0.86	0.5	16	185	68	2.75	0.03	6
10006	Soil	6	<0.1	2.09	9	182	<2	0.79	0.7	17	124	35	3.10	0.05	8
10007	Soil	<5	<0.1	2.38	8	78	<2	0.58	<0.5	18	154	34	3.00	0.03	6
10008	Soil	<5	<0.1	1.70	6	98	<2	0.64	<0.5	11	108	23	2.29	0.02	4
10009	Soil	<5	<0.1	1.76	6	140	<2	0.76	<0.5	14	120	26	2.54	0.04	6
10010	Soil	14	<0.1	1.72	7	97	<2	0.72	<0.5	12	123	24	2.36	0.04	5
10011	Soil	9	<0.1	1.64	6	158	<2	0.79	<0.5	8	79	24	2.09	0.05	7
10012	Soil	<5	<0.1	1.65	8	180	<2	0.67	<0.5	10	79	21	2.28	0.05	7
10013	Soil	5	<0.1	1.60	6	140	<2	0.62	<0.5	9	71	17	2.13	0.06	7
10014	Soil	5	<0.1	1.79	6	188	<2	0.66	<0.5	10	80	18	2.46	0.05	7
10015	Soil	12	<0.1	1.80	7	154	<2	0.66	<0.5	7	67	18	1.74	0.04	7
10016	Soil	6	<0.1	2.15	6	218	<2	0.75	0.7	14	94	35	3.00	0.04	8

INSPECTORATE
A Bureau Veritas Group Company
#200 - 11620 Horseshoe Way
Richmond, BC V7A 4V5 Canada

Certificate of Analysis

12-360-06824-01

All-In Exploration Solutions, Inc.
113A Platinum Road
Whitehorse, Yukon Y1A 5M3

Sample Description	Sample Type	Au Au-1AT-AAGenX ppb 5	Ag 30-AR-TR ppm 0.1	Al 30-AR-TR % 0.01	As 30-AR-TR ppm 5	Ba 30-AR-TR ppm 10	Bi 30-AR-TR ppm 2	Ca 30-AR-TR % 0.01	Cd 30-AR-TR ppm 0.5	Co 30-AR-TR ppm 1	Cr 30-AR-TR ppm 1	Cu 30-AR-TR ppm 1	Fe 30-AR-TR % 0.01	K 30-AR-TR % 0.01	La 30-AR-TR ppm 2
10017	Soil	<5	<0.1	2.55	7	243	<2	0.57	0.8	12	81	34	3.25	0.04	6
10018	Soil	6	<0.1	1.89	7	207	<2	0.83	0.8	16	101	40	3.34	0.09	7
10019	Soil	13	<0.1	1.85	8	143	<2	0.68	0.6	13	106	36	2.88	0.06	7
10020	Soil	6	<0.1	2.55	7	146	<2	0.60	<0.5	14	108	28	3.14	0.05	6
10021	Soil	5	<0.1	2.42	11	181	<2	0.82	0.5	14	109	42	2.98	0.06	9
10022	Soil	7	<0.1	2.72	10	109	<2	0.75	0.7	15	110	47	3.55	0.04	6
10023	Soil	<5	<0.1	2.56	8	146	<2	0.89	0.7	17	138	44	3.63	0.05	8
10024	Soil	<5	<0.1	3.02	9	346	<2	0.94	0.7	22	165	49	3.81	0.13	9
10025	Soil	6	<0.1	1.85	9	337	<2	0.99	0.9	16	95	19	3.02	0.12	6
8805	Soil	6	<0.1	1.93	15	125	<2	0.29	0.5	8	52	26	2.67	0.06	9
8806	Soil	8	<0.1	1.47	11	208	<2	0.42	0.8	11	63	37	2.55	0.05	12
8807	Soil	16	<0.1	1.89	7	99	<2	0.22	0.7	6	40	59	2.56	0.06	9
8237	Soil	16	0.4	2.03	110	400	<2	0.64	1.8	17	40	76	4.15	0.21	12
8238	Soil	<5	<0.1	2.97	13	82	<2	0.98	0.9	24	171	59	3.96	0.04	6
8239	Soil	<5	<0.1	3.81	13	88	<2	0.93	1.0	28	144	77	4.60	0.07	6
8240	Soil	<5	<0.1	2.65	8	137	<2	0.61	1.1	18	83	37	3.93	0.05	6
8241	Soil	8	<0.1	3.05	10	158	<2	0.87	0.9	31	178	71	4.46	0.11	8
8242	Soil	<5	<0.1	2.58	7	236	<2	0.91	1.1	31	150	68	3.87	0.20	8
8243	Soil	<5	<0.1	2.35	7	202	<2	0.88	1.2	24	114	61	3.53	0.11	8
8244	Soil	<5	<0.1	2.06	8	81	<2	0.73	0.9	21	108	46	3.23	0.08	6
8245	Soil	<5	<0.1	2.08	10	125	<2	0.78	0.7	18	129	48	3.19	0.07	7
8246	Soil	<5	<0.1	2.23	10	92	<2	0.95	0.9	26	218	45	3.61	0.05	5
8247	Soil	<5	<0.1	2.51	8	94	<2	0.74	1.0	25	173	50	4.01	0.06	6
8248	Soil	<5	<0.1	1.82	9	68	<2	1.13	0.7	18	191	30	2.63	0.04	4
8249	Soil	<5	<0.1	3.24	8	145	<2	1.20	1.0	27	238	61	4.21	0.07	8
8250	Soil	9	<0.1	2.76	14	120	<2	1.26	0.8	24	194	68	3.55	0.08	6
8800	Soil	<5	<0.1	2.76	15	195	<2	0.36	0.6	12	68	41	3.38	0.19	7
8801	Soil	<5	<0.1	2.15	10	82	<2	0.57	0.7	19	58	81	3.19	0.28	4
8802	Soil	6	<0.1	2.83	13	180	<2	0.39	0.5	15	72	66	3.51	0.29	8
8803	Soil	6	<0.1	2.73	9	178	<2	0.33	0.8	18	78	62	3.85	0.28	6
8804	Soil	5	<0.1	3.48	12	179	<2	0.50	0.6	17	78	111	3.91	0.40	10
8808	Soil	<5	<0.1	2.78	7	100	<2	0.92	0.9	27	193	61	3.76	0.08	6
8809	Soil	<5	<0.1	2.62	6	241	<2	1.01	0.9	21	139	44	3.60	0.08	6
8810	Soil	<5	<0.1	2.99	8	142	<2	0.69	1.0	19	147	52	3.61	0.05	8
8811	Soil	<5	<0.1	2.32	5	209	<2	0.97	0.8	19	113	43	3.17	0.05	5
8812	Soil	<5	<0.1	2.56	<5	97	<2	0.65	0.9	23	180	47	3.49	0.04	6
8813	Soil	<5	<0.1	2.73	7	78	<2	0.99	0.8	24	178	44	3.60	0.04	4
8814	Soil	<5	<0.1	2.89	8	138	<2	1.08	0.8	21	117	39	4.03	0.04	6
8815	Soil	<5	<0.1	2.97	6	145	<2	0.77	0.6	17	129	51	3.67	0.05	9
8816	Soil	<5	<0.1	2.55	8	158	<2	0.80	0.8	17	110	35	3.67	0.04	6

INSPECTORATE
A Bureau Veritas Group Company
#200 - 11620 Horseshoe Way
Richmond, BC V7A 4V5 Canada

Certificate of Analysis
12-360-06824-01

All-In Exploration Solutions, Inc.
113A Platinum Road
Whitehorse, Yukon Y1A 5M3

Sample Description	Sample Type	Au Au-1AT-AAGenX ppb 5	Ag 30-AR-TR ppm 0.1	Al 30-AR-TR % 0.01	As 30-AR-TR ppm 5	Ba 30-AR-TR ppm 10	Bi 30-AR-TR ppm 2	Ca 30-AR-TR % 0.01	Cd 30-AR-TR ppm 0.5	Co 30-AR-TR ppm 1	Cr 30-AR-TR ppm 1	Cu 30-AR-TR ppm 1	Fe 30-AR-TR % 0.01	K 30-AR-TR % 0.01	La 30-AR-TR ppm 2
8817	Soil	<5	<0.1	3.17	7	103	<2	1.32	<0.5	22	130	44	3.97	0.05	6
8236	Soil	6	<0.1	2.08	10	187	<2	0.42	<0.5	10	60	33	2.50	0.06	13
8237A	Soil	8	<0.1	2.25	9	83	<2	0.17	<0.5	7	44	35	2.77	0.04	10
8238A	Soil	<5	<0.1	1.24	9	91	<2	0.22	<0.5	4	32	12	2.31	0.03	6
8239A	Soil	5	<0.1	1.36	10	75	<2	0.29	0.5	7	54	28	3.40	0.03	6
8240A	Soil	12	<0.1	2.02	10	100	<2	0.26	<0.5	9	61	33	2.53	0.04	10
8201	Soil	5	<0.1	2.39	10	607	<2	0.57	1.6	18	33	61	4.89	0.05	15
8202	Soil	9	<0.1	1.95	14	637	<2	0.82	1.2	16	41	86	4.25	0.07	15
8203	Soil	6	<0.1	2.65	20	799	<2	0.65	1.7	21	35	93	5.69	0.09	13
8204	Soil	<5	<0.1	2.45	15	517	<2	0.67	1.2	16	34	61	4.64	0.08	8
8205	Soil	<5	<0.1	2.46	23	218	<2	0.28	1.0	11	38	54	3.79	0.06	11
8206	Soil	<5	<0.1	0.91	<5	242	<2	0.49	<0.5	<1	7	30	1.06	0.03	8
8207	Soil	<5	<0.1	2.42	10	528	<2	0.42	1.1	11	30	51	3.82	0.04	9
8208	Soil	<5	<0.1	2.18	16	357	<2	0.45	0.8	12	40	59	3.62	0.04	8
8209	Soil	<5	<0.1	2.66	15	260	<2	0.40	0.7	15	55	41	3.74	0.08	11
8210	Soil	<5	<0.1	2.09	15	285	<2	0.52	0.6	12	45	38	3.13	0.06	9
8211	Soil	<5	<0.1	2.38	15	275	<2	0.39	<0.5	13	45	30	3.31	0.05	9
8212	Soil	<5	<0.1	1.48	12	132	<2	0.29	0.6	5	34	23	2.63	0.05	9
8213	Soil	<5	<0.1	2.65	11	430	<2	0.69	0.7	18	48	58	3.75	0.07	9
8214	Soil	<5	<0.1	2.13	10	282	<2	0.43	0.5	12	45	44	3.05	0.06	9
8215	Soil	6	<0.1	2.77	16	323	<2	0.40	0.8	19	52	56	3.73	0.06	8
8216	Soil	<5	<0.1	2.27	7	269	<2	0.29	0.8	9	36	39	3.31	0.04	10
8217	Soil	<5	<0.1	1.89	10	173	<2	0.28	<0.5	8	35	52	2.50	0.05	11
8218	Soil	<5	<0.1	2.20	7	299	<2	0.35	0.6	13	40	76	3.09	0.06	10
8219	Soil	<5	<0.1	1.59	11	154	<2	0.26	<0.5	6	35	35	2.00	0.04	10
8220	Soil	<5	<0.1	1.66	14	171	<2	0.16	1.1	7	37	41	3.65	0.03	8
8221	Soil	<5	<0.1	1.72	10	91	<2	0.24	<0.5	11	42	51	2.48	0.06	11
8222	Soil	7	<0.1	1.12	7	208	<2	0.45	<0.5	6	42	35	1.93	0.04	13
8223	Soil	<5	<0.1	2.03	14	272	<2	0.50	0.7	11	42	51	2.95	0.05	12
8224	Soil	8	<0.1	1.57	16	232	<2	0.36	0.5	11	64	57	2.59	0.05	15
8225	Soil	<5	<0.1	1.94	8	322	<2	0.34	0.6	10	51	41	2.95	0.05	9
8226	Soil	7	<0.1	1.53	8	286	<2	0.29	<0.5	7	46	27	2.29	0.04	7
8227	Soil	<5	<0.1	1.53	7	218	<2	0.25	0.9	8	36	28	2.50	0.04	7
8228	Soil	8	<0.1	1.63	11	192	<2	0.42	<0.5	9	50	39	2.47	0.03	13
8229	Soil	<5	0.1	1.66	8	243	<2	0.52	<0.5	13	24	60	2.18	0.03	11
8230	Soil	<5	<0.1	1.19	<5	108	<2	0.92	<0.5	6	9	69	1.20	0.04	13
8231	Soil	<5	0.2	2.07	6	301	<2	0.32	1.6	3	36	35	1.96	0.05	9
8232	Soil	<5	<0.1	2.08	13	177	<2	0.28	1.8	8	40	42	2.73	0.06	9
8233	Soil	<5	<0.1	1.52	9	191	<2	0.32	1.5	6	34	30	2.11	0.05	9
8234	Soil	6	0.1	1.90	6	157	<2	0.21	1.7	8	38	46	2.48	0.04	6

INSPECTORATE
A Bureau Veritas Group Company
#200 - 11620 Horseshoe Way
Richmond, BC V7A 4V5 Canada

Certificate of Analysis

12-360-06824-01

All-In Exploration Solutions, Inc.
113A Platinum Road
Whitehorse, Yukon Y1A 5M3

Sample Description	Sample Type	Au Au-1AT-AAGenX ppb 5	Ag 30-AR-TR ppm 0.1	Al 30-AR-TR % 0.01	As 30-AR-TR ppm 5	Ba 30-AR-TR ppm 10	Bi 30-AR-TR ppm 2	Ca 30-AR-TR % 0.01	Cd 30-AR-TR ppm 0.5	Co 30-AR-TR ppm 1	Cr 30-AR-TR ppm 1	Cu 30-AR-TR ppm 1	Fe 30-AR-TR % 0.01	K 30-AR-TR % 0.01	La 30-AR-TR ppm 2
8235	Soil	10	<0.1	1.86	10	172	<2	0.27	1.7	8	54	45	2.39	0.04	7
8778	Soil	<5	<0.1	1.13	<5	133	<2	0.25	2.1	30	195	32	2.95	0.07	5
8779	Soil	<5	<0.1	1.39	<5	173	<2	0.40	2.4	24	163	43	2.81	0.08	7
8780	Soil	<5	<0.1	1.37	6	142	<2	0.26	1.8	18	129	32	2.58	0.04	5
8781	Soil	<5	0.1	1.71	6	179	<2	0.52	2.1	20	124	44	2.86	0.07	5
8782	Soil	<5	0.5	1.99	26	67	<2	1.40	5.4	17	53	112	2.90	0.06	7
8783	Soil	10	<0.1	1.24	<5	119	<2	1.06	1.8	18	111	34	2.22	0.07	6
8784	Soil	<5	<0.1	2.14	<5	229	<2	0.29	2.3	18	82	46	3.06	0.22	6
8785	Soil	<5	<0.1	2.00	10	249	<2	0.43	2.3	15	90	56	3.08	0.18	6
8786	Soil	6	<0.1	1.75	8	188	<2	0.32	1.8	13	82	39	2.74	0.10	5
8787	Soil	<5	<0.1	1.94	13	133	<2	0.27	2.0	12	72	44	2.80	0.14	4
8788	Soil	5	0.1	1.68	9	141	<2	0.39	2.0	12	75	45	2.59	0.21	5
8789	Soil	<5	0.1	1.73	10	155	<2	0.50	2.1	12	85	59	2.68	0.19	6
8790	Soil	6	<0.1	1.38	11	132	<2	0.46	1.9	10	70	44	2.36	0.23	7
8791	Soil	<5	0.3	1.20	<5	124	<2	0.28	1.9	9	43	25	2.13	0.21	7
8792	Soil	<5	<0.1	1.13	<5	143	<2	0.26	1.6	7	39	18	2.08	0.16	6
8793	Soil	<5	0.2	1.13	6	122	<2	0.20	1.6	8	38	24	1.91	0.11	5
8794	Soil	<5	0.2	0.83	5	205	<2	0.26	1.7	8	25	20	1.67	0.13	4
8795	Soil	<5	0.2	1.35	8	125	<2	0.19	1.8	6	39	23	2.34	0.08	5
8796	Soil	<5	<0.1	1.50	6	83	<2	0.14	1.9	7	47	21	2.51	0.12	4
8797	Soil	<5	<0.1	1.04	<5	158	<2	0.12	1.4	7	33	17	1.81	0.06	4
8798	Soil	<5	0.1	1.41	7	172	<2	0.20	1.8	8	37	22	2.33	0.12	4
8799	Soil	<5	0.1	1.71	6	180	<2	0.36	1.9	11	43	32	2.59	0.17	5

INSPECTORATE
A Bureau Veritas Group Company
#200 - 11620 Horseshoe Way
Richmond, BC V7A 4V5 Canada

Certificate of Analysis
12-360-06824-01

All-In Exploration Solutions, Inc.
113A Platinum Road
Whitehorse, Yukon Y1A 5M3

Sample Description	Sample Type	Mg 30-AR-TR % 0.01	Mn 30-AR-TR ppm 5	Mo 30-AR-TR ppm 1	Na 30-AR-TR % 0.01	Ni 30-AR-TR ppm 1	P 30-AR-TR ppm 10	Pb 30-AR-TR ppm 2	Sb 30-AR-TR ppm 2	Sc 30-AR-TR ppm 1	Sr 30-AR-TR ppm 1	Ti 30-AR-TR % 0.01	Tl 30-AR-TR ppm 10	V 30-AR-TR ppm 1	W 30-AR-TR ppm 10
8751	Soil	1.64	585	3	0.02	101	385	<2	2	3	27	0.13	<10	75	<10
8752	Soil	1.56	463	3	0.02	117	256	2	3	3	19	0.06	<10	54	<10
8753	Soil	1.93	643	<1	0.02	211	618	<2	3	4	23	0.06	<10	53	<10
8754	Soil	3.65	473	<1	0.03	398	181	<2	3	5	19	0.07	<10	50	<10
8755	Soil	4.97	626	<1	0.04	614	630	<2	2	6	26	0.07	<10	51	<10
8756	Soil	2.55	360	<1	0.02	261	258	<2	<2	4	16	0.06	<10	51	<10
8757	Soil	3.58	378	<1	0.02	356	130	<2	6	3	13	0.06	<10	50	<10
8758	Soil	3.65	447	<1	0.02	379	187	<2	5	3	12	0.06	<10	39	<10
8759	Soil	1.97	418	<1	0.02	197	200	<2	2	3	12	0.05	<10	38	<10
8760	Soil	1.03	446	<1	0.02	65	473	<2	<2	4	16	0.09	<10	66	<10
8761	Soil	1.76	515	<1	0.02	117	387	<2	<2	4	26	0.10	<10	72	<10
8762	Soil	1.67	515	<1	0.02	126	260	<2	3	5	21	0.09	<10	66	<10
8763	Soil	1.22	507	<1	0.02	67	380	<2	<2	5	22	0.11	<10	72	<10
8764	Soil	0.84	315	<1	0.03	42	832	5	<2	3	22	0.11	<10	53	<10
8765	Soil	1.73	490	<1	0.03	128	551	<2	2	6	25	0.17	<10	92	<10
8766	Soil	1.19	494	2	0.02	49	632	<2	<2	5	23	0.20	<10	107	<10
8767	Soil	1.08	367	<1	0.03	36	704	<2	<2	6	29	0.17	<10	94	<10
8768	Soil	0.81	336	<1	0.03	30	474	<2	<2	3	23	0.14	<10	81	<10
8769	Soil	1.03	435	<1	0.03	37	690	<2	<2	5	37	0.16	<10	88	<10
8770	Soil	1.01	447	<1	0.02	40	431	<2	<2	4	22	0.13	<10	80	<10
8771	Soil	0.98	390	<1	0.03	37	409	<2	2	3	24	0.14	<10	89	<10
8772	Soil	1.11	473	<1	0.03	51	449	<2	4	3	31	0.13	<10	82	<10
8773	Soil	1.06	531	<1	0.02	59	557	<2	<2	4	19	0.06	<10	65	<10
8774	Soil	1.03	469	<1	0.03	31	905	<2	<2	6	36	0.11	<10	76	<10
10001	Soil	0.74	347	<1	0.02	57	269	<2	2	4	25	0.08	<10	56	<10
10002	Soil	0.80	434	<1	0.02	80	315	<2	<2	4	21	0.11	<10	57	<10
10003	Soil	0.95	335	<1	0.02	68	294	<2	<2	5	21	0.14	<10	79	<10
10004	Soil	0.91	249	<1	0.02	71	101	<2	2	4	15	0.13	<10	78	<10
10005	Soil	1.81	430	<1	0.02	132	147	<2	<2	6	18	0.14	<10	81	<10
10006	Soil	1.21	603	<1	0.02	92	316	<2	3	8	22	0.13	<10	86	<10
10007	Soil	1.42	332	<1	0.02	151	231	<2	<2	7	12	0.16	<10	94	<10
10008	Soil	1.11	335	<1	0.02	76	125	<2	<2	4	13	0.14	<10	73	<10
10009	Soil	1.08	522	<1	0.02	75	230	<2	<2	7	17	0.16	<10	82	<10
10010	Soil	1.24	413	<1	0.02	89	400	<2	<2	5	16	0.12	<10	72	<10
10011	Soil	0.87	310	<1	0.02	50	247	<2	<2	4	18	0.13	<10	61	<10
10012	Soil	0.72	409	<1	0.02	52	206	<2	<2	4	16	0.15	<10	71	<10
10013	Soil	0.76	331	<1	0.02	41	316	<2	<2	4	16	0.14	<10	69	<10
10014	Soil	0.72	514	<1	0.02	48	275	<2	<2	4	18	0.15	<10	74	<10
10015	Soil	0.74	195	<1	0.02	39	248	<2	<2	4	16	0.12	<10	60	<10
10016	Soil	0.62	797	<1	0.02	58	147	<2	<2	7	19	0.14	<10	83	<10

INSPECTORATE
A Bureau Veritas Group Company
#200 - 11620 Horseshoe Way
Richmond, BC V7A 4V5 Canada

Certificate of Analysis
12-360-06824-01

All-In Exploration Solutions, Inc.
113A Platinum Road
Whitehorse, Yukon Y1A 5M3

Sample Description	Sample Type	Mg 30-AR-TR % 0.01	Mn 30-AR-TR ppm 5	Mo 30-AR-TR ppm 1	Na 30-AR-TR % 0.01	Ni 30-AR-TR ppm 1	P 30-AR-TR ppm 10	Pb 30-AR-TR ppm 2	Sb 30-AR-TR ppm 2	Sc 30-AR-TR ppm 1	Sr 30-AR-TR ppm 1	Ti 30-AR-TR % 0.01	Tl 30-AR-TR ppm 10	V 30-AR-TR ppm 1	W 30-AR-TR ppm 10
10017	Soil	0.75	412	<1	0.02	52	471	<2	3	4	16	0.14	<10	96	<10
10018	Soil	0.77	663	<1	0.02	62	263	<2	<2	8	18	0.14	<10	83	<10
10019	Soil	0.83	523	<1	0.02	75	304	<2	<2	7	16	0.14	<10	80	<10
10020	Soil	0.80	408	<1	0.02	65	227	<2	<2	5	14	0.17	<10	98	<10
10021	Soil	0.95	480	<1	0.02	73	199	<2	<2	10	20	0.17	<10	90	<10
10022	Soil	1.00	303	<1	0.02	77	141	<2	3	6	17	0.21	<10	119	<10
10023	Soil	1.12	436	<1	0.02	81	173	<2	<2	10	21	0.20	<10	111	<10
10024	Soil	0.97	981	<1	0.03	113	759	<2	2	12	25	0.17	<10	99	<10
10025	Soil	0.80	753	<1	0.02	63	1141	<2	<2	6	22	0.17	<10	73	<10
8805	Soil	0.76	384	<1	0.02	41	639	<2	<2	2	17	0.07	<10	61	<10
8806	Soil	1.00	501	<1	0.02	68	678	<2	<2	3	23	0.08	<10	54	<10
8807	Soil	0.52	308	<1	0.02	25	705	<2	<2	1	19	0.06	<10	57	<10
8237	Soil	1.03	1907	<1	0.05	29	891	78	2	6	51	0.14	<10	74	<10
8238	Soil	1.58	553	<1	0.02	100	399	<2	<2	7	13	0.27	<10	129	<10
8239	Soil	1.63	575	<1	0.02	100	208	<2	<2	9	16	0.26	<10	145	<10
8240	Soil	0.97	578	<1	0.02	47	402	<2	<2	5	12	0.23	<10	131	<10
8241	Soil	1.60	906	<1	0.02	108	310	<2	<2	10	16	0.25	<10	141	<10
8242	Soil	1.24	1422	<1	0.02	97	916	<2	<2	11	25	0.16	<10	100	<10
8243	Soil	1.08	1052	<1	0.02	76	588	<2	<2	8	20	0.17	<10	97	<10
8244	Soil	1.12	673	<1	0.02	74	284	<2	3	5	14	0.18	<10	94	<10
8245	Soil	1.31	583	<1	0.02	91	358	<2	<2	7	18	0.18	<10	92	<10
8246	Soil	1.94	704	<1	0.02	131	277	<2	<2	6	17	0.23	<10	113	<10
8247	Soil	1.63	613	<1	0.02	113	406	<2	<2	7	13	0.24	<10	121	<10
8248	Soil	1.80	392	<1	0.02	128	319	<2	<2	5	20	0.20	<10	83	<10
8249	Soil	2.27	757	<1	0.02	155	417	<2	2	11	20	0.21	<10	115	<10
8250	Soil	1.88	795	<1	0.03	124	531	<2	<2	9	26	0.16	<10	99	<10
8800	Soil	1.26	371	<1	0.04	36	394	8	<2	6	31	0.16	<10	95	<10
8801	Soil	0.91	287	<1	0.05	44	515	2	3	3	33	0.18	<10	96	<10
8802	Soil	1.36	473	<1	0.04	32	637	<2	3	5	42	0.18	<10	104	<10
8803	Soil	1.67	546	<1	0.03	40	309	<2	<2	5	27	0.20	<10	106	<10
8804	Soil	1.60	581	<1	0.07	43	368	7	<2	7	61	0.18	<10	119	<10
8808	Soil	1.77	740	<1	0.02	116	570	<2	3	6	20	0.15	<10	106	<10
8809	Soil	1.36	812	<1	0.02	84	498	<2	<2	5	35	0.13	<10	97	<10
8810	Soil	1.28	753	<1	0.02	85	481	<2	4	6	18	0.14	<10	100	<10
8811	Soil	1.18	777	<1	0.03	64	497	<2	<2	4	35	0.13	<10	85	<10
8812	Soil	1.51	822	<1	0.01	107	454	<2	2	5	17	0.15	<10	103	<10
8813	Soil	1.91	654	<1	0.02	114	278	<2	3	6	19	0.21	<10	104	<10
8814	Soil	1.48	715	<1	0.02	65	309	<2	<2	6	22	0.24	<10	124	<10
8815	Soil	1.33	674	<1	0.02	70	522	<2	<2	7	20	0.18	<10	115	<10
8816	Soil	1.12	533	<1	0.02	61	371	<2	<2	5	23	0.21	<10	113	<10

INSPECTORATE
A Bureau Veritas Group Company
#200 - 11620 Horseshoe Way
Richmond, BC V7A 4V5 Canada

Certificate of Analysis
12-360-06824-01

All-In Exploration Solutions, Inc.
113A Platinum Road
Whitehorse, Yukon Y1A 5M3

Sample Description	Sample Type	Mg 30-AR-TR % 0.01	Mn 30-AR-TR ppm 5	Mo 30-AR-TR ppm 1	Na 30-AR-TR % 0.01	Ni 30-AR-TR ppm 1	P 30-AR-TR ppm 10	Pb 30-AR-TR ppm 2	Sb 30-AR-TR ppm 2	Sc 30-AR-TR ppm 1	Sr 30-AR-TR ppm 1	Ti 30-AR-TR % 0.01	Tl 30-AR-TR ppm 10	V 30-AR-TR ppm 1	W 30-AR-TR ppm 10
8817	Soil	1.62	601	<1	0.02	74	264	<2	<2	8	24	0.29	<10	127	<10
8236	Soil	0.91	379	<1	0.02	52	703	<2	<2	4	28	0.10	<10	59	<10
8237A	Soil	0.57	336	<1	0.01	23	322	<2	<2	4	17	0.11	<10	72	<10
8238A	Soil	0.44	285	<1	0.01	16	398	<2	2	2	10	0.09	<10	58	<10
8239A	Soil	0.72	316	<1	0.01	33	441	<2	4	3	9	0.10	<10	74	<10
8240A	Soil	0.80	275	<1	0.02	48	193	<2	<2	4	15	0.10	<10	60	<10
8201	Soil	0.79	1110	<1	0.01	19	952	<2	5	13	42	<0.01	<10	103	<10
8202	Soil	0.75	927	<1	0.02	22	962	3	3	19	38	0.01	<10	85	<10
8203	Soil	0.73	1050	<1	0.01	18	1217	5	<2	16	45	<0.01	<10	108	<10
8204	Soil	0.77	786	<1	0.01	18	445	4	3	9	47	<0.01	<10	101	<10
8205	Soil	0.77	403	<1	0.01	23	1004	<2	3	6	18	0.02	<10	75	<10
8206	Soil	0.25	488	<1	0.03	4	1105	<2	<2	<1	41	<0.01	<10	24	<10
8207	Soil	0.81	418	<1	0.01	17	228	<2	4	6	29	<0.01	<10	79	<10
8208	Soil	0.85	573	<1	0.01	26	388	3	5	6	31	0.02	<10	82	<10
8209	Soil	1.08	611	2	0.02	37	488	<2	<2	5	30	0.07	<10	86	<10
8210	Soil	0.86	620	<1	0.02	26	593	<2	3	4	42	0.08	<10	90	<10
8211	Soil	0.79	444	<1	0.01	30	366	<2	3	4	27	0.10	<10	83	<10
8212	Soil	0.50	283	<1	0.01	15	298	<2	<2	3	24	0.10	<10	95	<10
8213	Soil	1.15	808	<1	0.02	39	575	<2	<2	6	43	0.07	<10	98	<10
8214	Soil	0.93	539	<1	0.01	29	538	<2	<2	4	28	0.06	<10	78	<10
8215	Soil	1.02	775	<1	0.01	42	453	<2	3	6	26	0.05	<10	89	<10
8216	Soil	0.77	403	<1	0.01	22	541	<2	2	4	17	0.04	<10	80	<10
8217	Soil	0.61	448	<1	<0.01	24	904	<2	3	1	12	0.02	<10	53	<10
8218	Soil	1.21	446	<1	0.01	19	929	<2	<2	3	15	0.02	<10	65	<10
8219	Soil	0.57	351	<1	0.01	23	722	<2	<2	3	13	0.04	<10	45	<10
8220	Soil	0.54	270	<1	<0.01	25	289	3	2	3	10	0.04	<10	85	<10
8221	Soil	0.79	334	<1	0.01	46	367	4	2	3	13	0.10	<10	56	<10
8222	Soil	0.64	268	<1	0.02	36	675	<2	<2	3	24	0.08	<10	46	<10
8223	Soil	0.62	650	<1	0.01	22	763	5	3	2	26	0.04	<10	74	<10
8224	Soil	0.79	465	<1	0.02	51	333	4	<2	5	23	0.05	<10	62	<10
8225	Soil	0.70	423	<1	0.01	35	290	<2	3	3	18	0.04	<10	73	<10
8226	Soil	0.68	317	<1	0.01	37	301	<2	3	3	15	0.04	<10	53	<10
8227	Soil	0.61	628	<1	0.01	22	764	<2	<2	2	14	0.04	<10	55	<10
8228	Soil	0.92	416	<1	0.01	37	818	<2	4	4	19	0.06	<10	58	<10
8229	Soil	0.45	1627	<1	0.02	11	1215	5	<2	1	33	0.02	<10	60	<10
8230	Soil	0.24	792	<1	0.02	5	1237	7	<2	<1	55	0.02	<10	33	<10
8231	Soil	0.58	274	<1	0.01	15	1142	7	<2	<1	29	0.01	<10	57	<10
8232	Soil	0.73	349	<1	0.02	27	441	11	<2	4	23	0.06	<10	77	<10
8233	Soil	0.58	412	<1	0.01	25	341	7	<2	3	21	0.06	<10	53	<10
8234	Soil	0.64	349	<1	0.01	28	338	9	<2	3	21	0.06	<10	68	<10

INSPECTORATE
A Bureau Veritas Group Company
#200 - 11620 Horseshoe Way
Richmond, BC V7A 4V5 Canada

Certificate of Analysis

12-360-06824-01

All-In Exploration Solutions, Inc.
113A Platinum Road
Whitehorse, Yukon Y1A 5M3

Sample Description	Sample Type	Mg 30-AR-TR % 0.01	Mn 30-AR-TR ppm 5	Mo 30-AR-TR ppm 1	Na 30-AR-TR % 0.01	Ni 30-AR-TR ppm 1	P 30-AR-TR ppm 10	Pb 30-AR-TR ppm 2	Sb 30-AR-TR ppm 2	Sc 30-AR-TR ppm 1	Sr 30-AR-TR ppm 1	Ti 30-AR-TR % 0.01	Tl 30-AR-TR ppm 10	V 30-AR-TR ppm 1	W 30-AR-TR ppm 10
8235	Soil	0.82	312	<1	0.01	40	367	8	<2	4	21	0.06	<10	64	<10
8778	Soil	4.09	484	<1	0.02	430	285	4	<2	4	15	0.06	<10	44	<10
8779	Soil	3.07	573	<1	0.03	352	554	7	<2	4	27	0.06	<10	50	<10
8780	Soil	1.93	427	<1	0.02	209	229	4	<2	3	17	0.07	<10	53	<10
8781	Soil	1.58	567	<1	0.03	178	449	7	<2	3	34	0.08	<10	64	<10
8782	Soil	0.72	379	1	0.08	103	1563	9	<2	2	284	0.05	<10	41	<10
8783	Soil	1.80	403	<1	0.03	279	625	4	<2	3	40	0.07	<10	48	<10
8784	Soil	1.54	640	7	0.02	77	603	4	<2	4	24	0.18	<10	91	<10
8785	Soil	1.71	494	2	0.03	128	704	4	<2	5	32	0.14	<10	83	<10
8786	Soil	1.40	330	2	0.02	97	349	4	<2	3	23	0.13	<10	74	<10
8787	Soil	1.10	410	2	0.02	58	250	9	<2	3	21	0.13	<10	76	<10
8788	Soil	1.16	430	<1	0.02	65	315	5	<2	3	26	0.12	<10	69	<10
8789	Soil	1.16	405	<1	0.02	74	382	7	<2	4	27	0.12	<10	73	<10
8790	Soil	0.97	405	<1	0.03	62	606	10	<2	3	27	0.09	<10	61	<10
8791	Soil	0.53	696	1	0.01	28	559	7	<2	2	20	0.08	<10	47	<10
8792	Soil	0.58	552	<1	0.01	23	573	6	<2	2	21	0.08	<10	46	<10
8793	Soil	0.55	577	1	0.01	24	485	6	<2	2	15	0.07	<10	42	<10
8794	Soil	0.39	876	<1	0.01	22	797	6	<2	1	22	0.06	<10	33	<10
8795	Soil	0.59	360	1	0.01	31	891	7	<2	2	12	0.06	<10	50	<10
8796	Soil	0.67	184	1	0.01	22	490	9	<2	2	9	0.15	<10	79	<10
8797	Soil	0.46	561	<1	0.01	20	385	8	<2	1	10	0.06	<10	45	<10
8798	Soil	0.59	277	<1	0.01	23	310	8	<2	2	18	0.11	<10	63	<10
8799	Soil	0.73	446	<1	0.02	36	281	9	<2	3	30	0.10	<10	60	<10

INSPECTORATE
A Bureau Veritas Group Company
#200 - 11620 Horseshoe Way
Richmond, BC V7A 4V5 Canada

Certificate of Analysis
12-360-06824-01

All-In Exploration Solutions, Inc.
113A Platinum Road
Whitehorse, Yukon Y1A 5M3

Sample Description	Sample Type	Zn 30-AR-TR ppm 2	Zr 30-AR-TR ppm 2	Hg Hg-AR-TR-CVAA ppm 0.01
8751	Soil	71	<2	0.19
8752	Soil	55	<2	0.08
8753	Soil	67	<2	0.09
8754	Soil	37	2	0.05
8755	Soil	56	5	0.07
8756	Soil	36	2	0.04
8757	Soil	40	<2	0.05
8758	Soil	32	<2	0.03
8759	Soil	35	<2	0.03
8760	Soil	53	2	0.07
8761	Soil	62	3	0.05
8762	Soil	43	2	0.05
8763	Soil	63	3	0.04
8764	Soil	47	3	0.01
8765	Soil	62	3	0.03
8766	Soil	68	2	0.05
8767	Soil	61	2	0.03
8768	Soil	43	<2	0.08
8769	Soil	50	3	0.04
8770	Soil	54	3	0.04
8771	Soil	48	2	0.05
8772	Soil	53	2	0.11
8773	Soil	58	2	0.08
8774	Soil	62	3	0.04
10001	Soil	40	4	0.03
10002	Soil	42	4	0.03
10003	Soil	31	6	0.03
10004	Soil	43	5	0.02
10005	Soil	32	5	0.03
10006	Soil	50	4	0.04
10007	Soil	36	6	0.04
10008	Soil	25	4	0.02
10009	Soil	34	6	0.03
10010	Soil	30	4	0.02
10011	Soil	36	4	0.02
10012	Soil	38	6	0.07
10013	Soil	35	4	0.03
10014	Soil	42	5	0.03
10015	Soil	25	3	0.03
10016	Soil	51	7	0.03

INSPECTORATE
A Bureau Veritas Group Company
#200 - 11620 Horseshoe Way
Richmond, BC V7A 4V5 Canada

Certificate of Analysis
12-360-06824-01

All-In Exploration Solutions, Inc.
113A Platinum Road
Whitehorse, Yukon Y1A 5M3

Sample Description	Sample Type	Zn 30-AR-TR ppm 2	Zr 30-AR-TR ppm 2	Hg Hg-AR-TR-CVAA ppm 0.01
10017	Soil	73	4	0.04
10018	Soil	52	6	0.04
10019	Soil	40	5	0.03
10020	Soil	53	7	0.03
10021	Soil	47	10	0.04
10022	Soil	44	9	0.04
10023	Soil	44	10	0.04
10024	Soil	74	7	0.04
10025	Soil	89	6	0.03
8805	Soil	47	<2	0.05
8806	Soil	51	2	0.05
8807	Soil	51	<2	0.08
8237	Soil	200	4	0.05
8238	Soil	59	8	0.09
8239	Soil	67	9	0.05
8240	Soil	70	5	0.04
8241	Soil	74	6	0.03
8242	Soil	90	4	0.04
8243	Soil	92	4	0.03
8244	Soil	57	4	0.03
8245	Soil	52	4	0.03
8246	Soil	58	7	0.02
8247	Soil	57	7	0.04
8248	Soil	50	6	0.03
8249	Soil	59	5	0.06
8250	Soil	60	5	0.05
8800	Soil	66	4	0.02
8801	Soil	62	2	0.03
8802	Soil	75	3	0.02
8803	Soil	66	4	0.02
8804	Soil	79	3	0.05
8808	Soil	62	3	0.70
8809	Soil	73	3	0.24
8810	Soil	77	3	0.10
8811	Soil	59	3	0.08
8812	Soil	55	3	0.10
8813	Soil	51	5	0.06
8814	Soil	61	7	0.06
8815	Soil	74	3	0.07
8816	Soil	62	4	0.07

INSPECTORATE
A Bureau Veritas Group Company
#200 - 11620 Horseshoe Way
Richmond, BC V7A 4V5 Canada

Certificate of Analysis

12-360-06824-01

All-In Exploration Solutions, Inc.
113A Platinum Road
Whitehorse, Yukon Y1A 5M3

Sample Description	Sample Type	Zn 30-AR-TR ppm 2	Zr 30-AR-TR ppm 2	Hg Hg-AR-TR-CVAA ppm 0.01
8817	Soil	54	8	0.06
8236	Soil	42	<2	0.04
8237A	Soil	49	3	0.07
8238A	Soil	42	<2	0.03
8239A	Soil	51	3	0.04
8240A	Soil	39	2	0.05
8201	Soil	69	<2	0.14
8202	Soil	62	2	0.21
8203	Soil	73	2	0.35
8204	Soil	58	3	0.44
8205	Soil	55	<2	0.19
8206	Soil	38	<2	0.31
8207	Soil	54	<2	0.31
8208	Soil	50	<2	0.23
8209	Soil	58	<2	0.12
8210	Soil	53	<2	0.09
8211	Soil	51	3	0.08
8212	Soil	37	<2	0.06
8213	Soil	60	3	0.09
8214	Soil	49	<2	0.06
8215	Soil	59	<2	0.09
8216	Soil	50	<2	0.07
8217	Soil	52	<2	0.06
8218	Soil	76	<2	0.06
8219	Soil	42	<2	0.04
8220	Soil	41	<2	0.06
8221	Soil	51	3	0.05
8222	Soil	38	2	0.04
8223	Soil	74	<2	0.09
8224	Soil	42	<2	0.09
8225	Soil	52	<2	0.08
8226	Soil	42	<2	0.04
8227	Soil	51	<2	0.04
8228	Soil	41	<2	0.04
8229	Soil	47	<2	0.06
8230	Soil	23	<2	0.06
8231	Soil	46	<2	0.01
8232	Soil	39	<2	0.03
8233	Soil	36	<2	0.03
8234	Soil	31	3	0.03

INSPECTORATE
A Bureau Veritas Group Company
#200 - 11620 Horseshoe Way
Richmond, BC V7A 4V5 Canada

Certificate of Analysis

12-360-06824-01

All-In Exploration Solutions, Inc.
113A Platinum Road
Whitehorse, Yukon Y1A 5M3

Sample Description	Sample Type	Zn 30-AR-TR ppm 2	Zr 30-AR-TR ppm 2	Hg Hg-AR-TR-CVAA ppm 0.01
8235	Soil	26	3	0.03
8778	Soil	21	2	0.02
8779	Soil	37	2	0.04
8780	Soil	29	2	0.02
8781	Soil	38	<2	0.04
8782	Soil	220	<2	0.04
8783	Soil	33	<2	0.03
8784	Soil	53	<2	0.03
8785	Soil	59	<2	0.02
8786	Soil	40	<2	0.02
8787	Soil	49	<2	0.03
8788	Soil	45	2	0.03
8789	Soil	44	2	0.03
8790	Soil	46	<2	0.03
8791	Soil	46	<2	0.02
8792	Soil	44	<2	0.02
8793	Soil	54	<2	0.02
8794	Soil	50	<2	0.02
8795	Soil	57	<2	0.02
8796	Soil	34	2	0.02
8797	Soil	37	<2	0.01
8798	Soil	38	2	0.02
8799	Soil	49	3	0.02

INSPECTORATE
A Bureau Veritas Group Company
#200 - 11620 Horseshoe Way
Richmond, BC V7A 4V5 Canada

Certificate of Analysis

12-360-06824-01

All-In Exploration Solutions, Inc.
113A Platinum Road
Whitehorse, Yukon Y1A 5M3

Sample Description	Sample Type	Au Au-1AT-AAGenX ppb 5	Ag 30-AR-TR ppm 0.1	Al 30-AR-TR % 0.01	As 30-AR-TR ppm 5	Ba 30-AR-TR ppm 10	Bi 30-AR-TR ppm 2	Ca 30-AR-TR % 0.01	Cd 30-AR-TR ppm 0.5	Co 30-AR-TR ppm 1	Cr 30-AR-TR ppm 1	Cu 30-AR-TR ppm 1	Fe 30-AR-TR % 0.01	K 30-AR-TR % 0.01	La 30-AR-TR ppm 2
8751	Soil		<0.1	1.76	8	183	<2	0.35	1.3	17	104	33	3.12	0.09	6
8751 Dup			<0.1	1.78	10	182	<2	0.37	0.9	17	105	34	3.09	0.09	7
QCV1209-01677-0002-BLK			<0.1	<0.01	<5	<10	<2	<0.01	<0.5	<1	<1	<1	<0.01	<0.01	<2
STD-Oreas501 expected			0.7	2.20	17			1.40	0.4	13	88	2670	4.10	1.20	29
STD-Oreas501 result			0.4	2.05	26			1.25	1.5	14	82	2751	3.55	1.17	28
8769	Soil		<0.1	1.72	12	179	<2	0.48	0.6	13	83	59	2.76	0.27	10
8769 Dup			<0.1	1.79	11	180	<2	0.49	0.6	14	83	58	2.88	0.28	10
QCV1209-01677-0005-BLK			<0.1	<0.01	<5	<10	<2	<0.01	<0.5	<1	<1	<1	<0.01	<0.01	<2
STD-Oreas501 expected			0.7	2.20	17			1.40	0.4	13	88	2670	4.10	1.20	29
STD-Oreas501 result			0.4	2.07	22			1.28	1.3	14	83	2757	3.64	1.23	28
10013	Soil		<0.1	1.60	6	140	<2	0.62	<0.5	9	71	17	2.13	0.06	7
10013 Dup			<0.1	1.63	6	138	<2	0.64	<0.5	8	70	16	2.23	0.06	8
QCV1209-01677-0008-BLK			<0.1	<0.01	<5	<10	<2	<0.01	<0.5	<1	<1	<1	<0.01	<0.01	<2
STD-OREAS 902-AR expected			0.3	0.54	569			4.19		908	24	3080	3.04	0.27	
STD-OREAS 902-AR result			0.3	0.48	562			4.24		906	22	3109	2.85	0.28	
8239	Soil		<0.1	3.81	13	88	<2	0.93	1.0	28	144	77	4.60	0.07	6
8239 Dup			<0.1	3.69	11	86	<2	0.92	0.7	27	141	74	4.48	0.07	6
QCV1209-01677-0011-BLK			<0.1	<0.01	<5	<10	<2	<0.01	<0.5	<1	<1	<1	<0.01	<0.01	<2
STD-OREAS 902-AR expected			0.3	0.54	569			4.19		908	24	3080	3.04	0.27	
STD-OREAS 902-AR result			0.3	0.52	531			4.35		881	22	2988	2.94	0.29	
8809	Soil		<0.1	2.62	6	241	<2	1.01	0.9	21	139	44	3.60	0.08	6
8809 Dup			<0.1	2.57	<5	231	<2	0.99	1.1	20	131	41	3.60	0.07	6
QCV1209-01677-0014-BLK			<0.1	<0.01	<5	<10	<2	<0.01	<0.5	<1	<1	<1	<0.01	<0.01	<2
STD-Oreas501 expected			0.7	2.20	17			1.40	0.4	13	88	2670	4.10	1.20	29
STD-Oreas501 result			0.3	2.11	22			1.62	1.1	16	86	2633	4.29	0.95	26
8205	Soil		<0.1	2.46	23	218	<2	0.28	1.0	11	38	54	3.79	0.06	11
8205 Dup			<0.1	2.38	21	216	<2	0.28	1.0	11	38	54	3.80	0.05	10
QCV1209-01677-0017-BLK			<0.1	<0.01	<5	<10	<2	<0.01	<0.5	<1	<1	<1	<0.01	<0.01	<2
STD-OREAS-903 expected			0.3	0.54	48			0.63	0.2	131	26	6710	3.94		23
STD-OREAS-903 result			0.4	0.48	47			0.64	2.8	139	26	6605	3.61		18
8223	Soil		<0.1	2.03	14	272	<2	0.50	0.7	11	42	51	2.95	0.05	12
8223 Dup			<0.1	2.02	10	267	<2	0.51	0.8	11	41	50	2.95	0.05	12
QCV1209-01677-0020-BLK			<0.1	<0.01	<5	<10	<2	<0.01	<0.5	<1	<1	<1	<0.01	<0.01	<2
STD-OREAS 902-AR expected			0.3	0.54	569			4.19		908	24	3080	3.04		
STD-OREAS 902-AR result			0.2	0.50	592			4.17		880	22	3188	2.89		
8783	Soil		<0.1	1.24	<5	119	<2	1.06	1.8	18	111	34	2.22	0.07	6
8783 Dup			<0.1	1.20	5	114	<2	1.01	1.6	17	105	32	2.17	0.07	6
QCV1209-01677-0023-BLK			<0.1	<0.01	<5	<10	<2	<0.01	<0.5	<1	<1	1	<0.01	<0.01	<2
STD-CDN-ME-12 expected			52.5									4280			
STD-CDN-ME-12 result			50.2									4666			

INSPECTORATE
A Bureau Veritas Group Company
#200 - 11620 Horseshoe Way
Richmond, BC V7A 4V5 Canada

Certificate of Analysis

12-360-06824-01

All-In Exploration Solutions, Inc.
113A Platinum Road
Whitehorse, Yukon Y1A 5M3

Sample Description	Sample Type	Au Au-1AT-AAGenX ppb 5	Ag 30-AR-TR ppm 0.1	Al 30-AR-TR % 0.01	As 30-AR-TR ppm 5	Ba 30-AR-TR ppm 10	Bi 30-AR-TR ppm 2	Ca 30-AR-TR % 0.01	Cd 30-AR-TR ppm 0.5	Co 30-AR-TR ppm 1	Cr 30-AR-TR ppm 1	Cu 30-AR-TR ppm 1	Fe 30-AR-TR % 0.01	K 30-AR-TR % 0.01	La 30-AR-TR ppm 2
QCV1209-01677-0025-BLK			<0.1	<0.01	<5	<10	<2	<0.01	<0.5	<1	<1	<1	<0.01	<0.01	<2
STD-DS-1 expected			0.5		6930							27			
STD-DS-1 result			0.1		6543							26			
8751	Soil	7													
8751 Dup		<5													
QCV1209-01678-0002-BLK		<5													
10003	Soil	<5													
10003 Dup		16													
STD-OxA89 expected		84													
STD-OxA89 result		77													
QCV1209-01678-0005-BLK		5													
8237	Soil	16													
8237 Dup		16													
STD-OxJ95 expected		2337													
STD-OxJ95 result		2298													
QCV1209-01678-0008-BLK		<5													
8815	Soil	<5													
8815 Dup		<5													
STD-Oxi96 expected		1802													
STD-Oxi96 result		1788													
QCV1209-01678-0011-BLK		<5													
8219	Soil	<5													
8219 Dup		<5													
STD-Oxi96 expected		1802													
STD-Oxi96 result		1691													
8787	Soil	<5													
8787 Dup		<5													
STD-OxF100 expected		804													
STD-OxF100 result		765													
QCV1209-01678-0016-BLK		<5													
QCV1209-01678-0017-BLK		<5													
STD-OxJ95 expected		2337													
STD-OxJ95 result		2365													

INSPECTORATE
A Bureau Veritas Group Company
#200 - 11620 Horseshoe Way
Richmond, BC V7A 4V5 Canada

Certificate of Analysis
12-360-06824-01

All-In Exploration Solutions, Inc.
113A Platinum Road
Whitehorse, Yukon Y1A 5M3

Sample Description	Sample Type	Mg 30-AR-TR % 0.01	Mn 30-AR-TR ppm 5	Mo 30-AR-TR ppm 1	Na 30-AR-TR % 0.01	Ni 30-AR-TR ppm 1	P 30-AR-TR ppm 10	Pb 30-AR-TR ppm 2	Sb 30-AR-TR ppm 2	Sc 30-AR-TR ppm 1	Sr 30-AR-TR ppm 1	Ti 30-AR-TR % 0.01	Tl 30-AR-TR ppm 10	V 30-AR-TR ppm 1	W 30-AR-TR ppm 10
8751	Soil	1.64	585	3	0.02	101	385	<2	2	3	27	0.13	<10	75	<10
8751 Dup		1.63	582	4	0.03	101	402	<2	2	4	27	0.14	<10	75	<10
QCV1209-01677-0002-BLK		<0.01	<5	<1	<0.01	<1	<10	<2	<2	<1	<1	<0.01	<10	<1	<10
STD-Oreas501 expected		1.30	400	58			900	10		7	63			103	
STD-Oreas501 result		1.19	355	57			920	11		6	63			97	
8769	Soil	1.03	435	<1	0.03	37	690	<2	<2	5	37	0.16	<10	88	<10
8769 Dup		1.04	445	<1	0.03	37	689	<2	<2	5	37	0.17	<10	89	<10
QCV1209-01677-0005-BLK		<0.01	<5	<1	<0.01	<1	<10	<2	<2	<1	<1	<0.01	<10	<1	<10
STD-Oreas501 expected		1.30	400	58			900	10		7	63			103	
STD-Oreas501 result		1.22	375	54			941	13		6	62			99	
10013	Soil	0.76	331	<1	0.02	41	316	<2	<2	4	16	0.14	<10	69	<10
10013 Dup		0.76	330	<1	0.02	40	306	<2	<2	4	16	0.15	<10	70	<10
QCV1209-01677-0008-BLK		<0.01	<5	<1	<0.01	<1	<10	<2	<2	<1	<1	<0.01	<10	<1	<10
STD-OREAS 902-AR expected		2.24	460	13		159	670			3	22		0	9	
STD-OREAS 902-AR result		2.16	456	11		150	667			2	23		<10	9	
8239	Soil	1.63	575	<1	0.02	100	208	<2	<2	9	16	0.26	<10	145	<10
8239 Dup		1.58	560	<1	0.02	98	219	<2	<2	8	15	0.26	<10	142	<10
QCV1209-01677-0011-BLK		<0.01	<5	<1	<0.01	<1	<10	<2	<2	<1	<1	<0.01	<10	<1	<10
STD-OREAS 902-AR expected		2.24	460	13		159	670			3	22		0	9	
STD-OREAS 902-AR result		2.28	459	11		148	676			2	22		<10	9	
8809	Soil	1.36	812	<1	0.02	84	498	<2	<2	5	35	0.13	<10	97	<10
8809 Dup		1.30	804	<1	0.02	82	477	<2	6	5	32	0.12	<10	92	<10
QCV1209-01677-0014-BLK		<0.01	<5	<1	<0.01	<1	<10	<2	<2	<1	<1	<0.01	<10	<1	<10
STD-Oreas501 expected		1.30	400	58			900	10		7	63			103	
STD-Oreas501 result		1.25	398	61			1107	11		6	52			98	
8205	Soil	0.77	403	<1	0.01	23	1004	<2	3	6	18	0.02	<10	75	<10
8205 Dup		0.76	400	<1	0.01	22	993	<2	2	5	17	0.02	<10	74	<10
QCV1209-01677-0017-BLK		<0.01	<5	<1	<0.01	<1	<10	<2	<2	<1	<1	<0.01	<10	<1	<10
STD-OREAS-903 expected		0.23	710	4		49	1030			3	18		0	13	
STD-OREAS-903 result		0.23	671	3		49	914			2	16		<10	13	
8223	Soil	0.62	650	<1	0.01	22	763	5	3	2	26	0.04	<10	74	<10
8223 Dup		0.61	651	<1	0.01	22	739	6	4	2	26	0.04	<10	73	<10
QCV1209-01677-0020-BLK		<0.01	<5	<1	<0.01	<1	<10	<2	<2	<1	<1	<0.01	<10	<1	<10
STD-OREAS 902-AR expected		2.24	460	13		159	670	11		3	22		0	9	
STD-OREAS 902-AR result		2.16	469	11		143	542	16		2	29		<10	10	
8783	Soil	1.80	403	<1	0.03	279	625	4	<2	3	40	0.07	<10	48	<10
8783 Dup		1.72	385	<1	0.03	268	614	4	<2	3	39	0.06	<10	46	<10
QCV1209-01677-0023-BLK		<0.01	<5	<1	<0.01	<1	<10	<2	<2	<1	<1	<0.01	<10	<1	<10
STD-CDN-ME-12 expected		0.78						2220							
STD-CDN-ME-12 result		0.67						2157							

INSPECTORATE
A Bureau Veritas Group Company
#200 - 11620 Horseshoe Way
Richmond, BC V7A 4V5 Canada

Certificate of Analysis

12-360-06824-01

All-In Exploration Solutions, Inc.
113A Platinum Road
Whitehorse, Yukon Y1A 5M3

Sample Description	Sample Type	Mg 30-AR-TR % 0.01	Mn 30-AR-TR ppm 5	Mo 30-AR-TR ppm 1	Na 30-AR-TR % 0.01	Ni 30-AR-TR ppm 1	P 30-AR-TR ppm 10	Pb 30-AR-TR ppm 2	Sb 30-AR-TR ppm 2	Sc 30-AR-TR ppm 1	Sr 30-AR-TR ppm 1	Ti 30-AR-TR % 0.01	Tl 30-AR-TR ppm 10	V 30-AR-TR ppm 1	W 30-AR-TR ppm 10
QCV1209-01677-0025-BLK		<0.01	<5	<1	<0.01	<1	<10	<2	<2	<1	<1	<0.01	<10	<1	<10
STD-DS-1 expected		2.76	437				340	14					20		
STD-DS-1 result		2.49	417				316	11					15		
STD-OxA89 expected															
STD-OxA89 result															
STD-OxJ95 expected															
STD-OxJ95 result															
STD-Oxi96 expected															
STD-Oxi96 result															
STD-Oxi96 expected															
STD-Oxi96 result															
STD-OxF100 expected															
STD-OxF100 result															
STD-OxJ95 expected															
STD-OxJ95 result															

INSPECTORATE
A Bureau Veritas Group Company
#200 - 11620 Horseshoe Way
Richmond, BC V7A 4V5 Canada

Certificate of Analysis

12-360-06824-01

All-In Exploration Solutions, Inc.
113A Platinum Road
Whitehorse, Yukon Y1A 5M3

Sample Description	Sample Type	Zn 30-AR-TR ppm 2	Zr 30-AR-TR ppm 2	Hg Hg-AR-TR-CVAA ppm 0.01
8751	Soil	71	<2	0.19
8751 Dup		70	<2	0.12
QCV1209-01677-0002-BLK		<2	<2	<0.01
STD-Oreas501 expected			12	
STD-Oreas501 result			9	
8769	Soil	50	3	0.04
8769 Dup		50	3	0.03
QCV1209-01677-0005-BLK		<2	<2	<0.01
STD-Oreas501 expected			12	
STD-Oreas501 result			9	
10013	Soil	35	4	0.03
10013 Dup		34	4	0.03
QCV1209-01677-0008-BLK		<2	<2	<0.01
STD-OREAS 902-AR expected				
STD-OREAS 902-AR result				
8239	Soil	67	9	0.05
8239 Dup		67	9	0.05
QCV1209-01677-0011-BLK		<2	<2	<0.01
STD-OREAS 902-AR expected				
STD-OREAS 902-AR result				
8809	Soil	73	3	0.24
8809 Dup		70	3	0.12
QCV1209-01677-0014-BLK		<2	<2	<0.01
STD-Oreas501 expected		85	12	
STD-Oreas501 result		94	10	
8205	Soil	55	<2	0.19
8205 Dup		55	<2	0.14
QCV1209-01677-0017-BLK		<2	<2	<0.01
STD-OREAS-903 expected		21	18	
STD-OREAS-903 result		21	5	
8223	Soil	74	<2	0.09
8223 Dup		74	<2	0.08
QCV1209-01677-0020-BLK		<2	<2	<0.01
STD-OREAS 902-AR expected				
STD-OREAS 902-AR result				
8783	Soil	33	<2	0.03
8783 Dup		30	<2	<0.01
QCV1209-01677-0023-BLK		<2	<2	<0.01
STD-CDN-ME-12 expected		2750		
STD-CDN-ME-12 result		2675		

INSPECTORATE
A Bureau Veritas Group Company
#200 - 11620 Horseshoe Way
Richmond, BC V7A 4V5 Canada

Certificate of Analysis

12-360-06824-01

All-In Exploration Solutions, Inc.
113A Platinum Road
Whitehorse, Yukon Y1A 5M3

Sample Description	Sample Type	Zn 30-AR-TR ppm 2	Zr 30-AR-TR ppm 2	Hg Hg-AR-TR-CVAA ppm 0.01
QCV1209-01677-0025-BLK		<2	<2	<0.01
STD-DS-1 expected		206		82.00
STD-DS-1 result		197		84.72
STD-OxA89 expected				
STD-OxA89 result				
STD-OxJ95 expected				
STD-OxJ95 result				
STD-Oxi96 expected				
STD-Oxi96 result				
STD-Oxi96 expected				
STD-Oxi96 result				
STD-OxF100 expected				
STD-OxF100 result				
STD-OxJ95 expected				
STD-OxJ95 result				

INSPECTORATE
A Bureau Veritas Group Company

Certificate of Analysis
12-360-07730-01

Inspectorate Exploration & Mining Services Ltd.
#200 - 11620 Horseshoe Way
Richmond, BC V7A 4V5 Canada
Phone: 604-272-7818

Distribution List
Attention: Ed Long
113A Platinum Road
Whitehorse, Yukon Y1A 5M3
EMail: allinexploration@gmail.com

Submitted By: **All-In Exploration Solutions, Inc.**
113A Platinum Road
Whitehorse, Yukon Y1A 5M3

Date Received: 10/29/2012
Date Completed: 11/09/2012
Invoice:

Attention: **Ed Long**

Project: **FURY**
Description: **FURY**

Location	Samples	Type	Preparation Description
Whitehorse, YT	13	Rock	SP-RX-2K/Rock/Chips/Drill Core/Cuttings <2Kg

Location	Quantity	Method	Description
Vancouver, BC	13	Au-1AT-AAGenX	Au, 1AT Fire Assay, AAS
Vancouver, BC	13	30-AR-TR	30 Element, Aqua Regia, ICP, Trace Level
Vancouver, BC	13	Hg-AR-TR-CVAA	Hg, AQR, CVAA, Trace Levels

The results of this assay were based solely upon the content of the sample submitted. Any decision to invest should be made only after the potential investment value of the claim or deposit has been determined based on the results of assays of multiple samples of geologic materials collected by the prospective investor or by a qualified person selected by him and based on an evaluation of all engineering data which is available concerning any proposed project. For our complete terms and conditions please see our website at www.inspectorate.com.

For and on behalf of ***Inspectorate Exploration and Mining Services Ltd***

By _____
Sofia Devota – Operations Manager

INSPECTORATE
A Bureau Veritas Group Company
#200 - 11620 Horseshoe Way
Richmond, BC V7A 4V5 Canada

Certificate of Analysis

12-360-07730-01

All-In Exploration Solutions, Inc.
113A Platinum Road
Whitehorse, Yukon Y1A 5M3

Sample Description	Sample Type	Au Au-1AT-AAGenX ppb 5	Ag 30-AR-TR ppm 0.1	Al 30-AR-TR % 0.01	As 30-AR-TR ppm 5	Ba 30-AR-TR ppm 10	Bi 30-AR-TR ppm 2	Ca 30-AR-TR % 0.01	Cd 30-AR-TR ppm 0.5	Co 30-AR-TR ppm 1	Cr 30-AR-TR ppm 1	Cu 30-AR-TR ppm 1	Fe 30-AR-TR % 0.01	K 30-AR-TR % 0.01	La 30-AR-TR ppm 2
12FURY001RS	Rock	<5	<0.1	0.25	<5	<10	<2	>10	<0.5	4	52	24	0.39	0.01	<2
12FURY002RS	Rock	<5	<0.1	1.57	19	84	<2	6.24	<0.5	23	72	99	4.50	0.18	12
12FURY003RS	Rock	<5	<0.1	0.98	<5	<10	<2	>10	<0.5	7	37	27	1.80	0.03	4
12FURY004RS	Rock	34	4.6	0.65	120	130	<2	0.24	10.7	17	12	207	9.79	0.32	8
12FURY005RS	Rock	<5	<0.1	0.83	<5	29	<2	>10	<0.5	8	103	10	1.56	0.23	4
12FURY006RS	Rock	<5	<0.1	0.28	<5	1232	<2	>10	<0.5	8	31	39	1.85	0.25	6
12FURY007RS	Rock	<5	<0.1	0.11	<5	1445	<2	9.09	<0.5	10	55	30	2.42	0.12	2
12FURY008RS	Rock	<5	<0.1	1.07	7	46	<2	1.55	<0.5	10	77	18	1.89	0.03	4
12FURY009RSA	Rock	<5	<0.1	0.51	18	201	<2	4.22	<0.5	10	74	52	2.43	0.17	5
12FURY009RSB	Rock	<5	<0.1	0.22	11	128	<2	2.48	<0.5	5	99	36	1.34	0.09	3
12FURY010RS	Rock	8	<0.1	0.17	18	687	<2	>10	<0.5	9	50	25	2.88	0.15	4
12FURY011RS	Rock	<5	0.2	0.42	13	759	<2	8.65	<0.5	22	9	87	5.45	0.48	11
12FURY012RS	Rock	9	0.2	0.63	20	83	<2	>10	<0.5	13	11	40	1.33	0.39	11

INSPECTORATE
A Bureau Veritas Group Company
#200 - 11620 Horseshoe Way
Richmond, BC V7A 4V5 Canada

Certificate of Analysis

12-360-07730-01

All-In Exploration Solutions, Inc.
113A Platinum Road
Whitehorse, Yukon Y1A 5M3

Sample Description	Sample Type	Mg 30-AR-TR % 0.01	Mn 30-AR-TR ppm 5	Mo 30-AR-TR ppm 1	Na 30-AR-TR % 0.01	Ni 30-AR-TR ppm 1	P 30-AR-TR ppm 10	Pb 30-AR-TR ppm 2	Sb 30-AR-TR ppm 2	Sc 30-AR-TR ppm 1	Sr 30-AR-TR ppm 1	Ti 30-AR-TR % 0.01	Tl 30-AR-TR ppm 10	V 30-AR-TR ppm 1	W 30-AR-TR ppm 10
12FURY001RS	Rock	0.12	296	1	<0.01	<1	247	21	<2	1	651	0.03	<10	19	<10
12FURY002RS	Rock	1.69	985	<1	0.02	12	1215	108	8	15	706	<0.01	<10	93	<10
12FURY003RS	Rock	0.85	892	1	0.01	1	493	26	<2	3	766	0.05	<10	49	<10
12FURY004RS	Rock	0.07	174	4	<0.01	7	1348	1075	22	11	36	0.06	<10	37	<10
12FURY005RS	Rock	0.70	444	1	<0.01	9	387	30	<2	4	656	<0.01	<10	33	<10
12FURY006RS	Rock	0.10	912	2	<0.01	<1	768	76	<2	6	880	<0.01	<10	12	<10
12FURY007RS	Rock	2.27	1232	<1	<0.01	2	486	16	<2	3	794	<0.01	<10	16	<10
12FURY008RS	Rock	1.01	395	<1	0.01	5	704	<2	2	3	217	0.11	<10	47	<10
12FURY009RSA	Rock	0.33	734	<1	0.01	4	1277	9	11	8	181	<0.01	<10	34	<10
12FURY009RSB	Rock	0.14	463	<1	<0.01	4	837	3	13	3	86	<0.01	<10	20	<10
12FURY010RS	Rock	0.08	622	<1	<0.01	2	819	37	2	4	353	<0.01	<10	11	<10
12FURY011RS	Rock	0.89	1272	<1	0.01	4	1563	22	<2	19	448	<0.01	<10	20	<10
12FURY012RS	Rock	0.14	893	2	<0.01	1	752	223	<2	4	343	<0.01	<10	17	<10

INSPECTORATE
A Bureau Veritas Group Company
#200 - 11620 Horseshoe Way
Richmond, BC V7A 4V5 Canada

Certificate of Analysis

12-360-07730-01

All-In Exploration Solutions, Inc.
113A Platinum Road
Whitehorse, Yukon Y1A 5M3

Sample Description	Sample Type	Zn 30-AR-TR ppm 2	Zr 30-AR-TR ppm 2	Hg Hg-AR-TR-CVAA ppm 0.01
12FURY001RS	Rock	6	<2	0.02
12FURY002RS	Rock	115	3	0.32
12FURY003RS	Rock	26	2	0.05
12FURY004RS	Rock	1629	3	7.17
12FURY005RS	Rock	20	<2	0.06
12FURY006RS	Rock	39	<2	0.15
12FURY007RS	Rock	36	<2	0.04
12FURY008RS	Rock	35	7	0.03
12FURY009RSA	Rock	35	<2	0.46
12FURY009RSB	Rock	20	<2	0.27
12FURY010RS	Rock	54	<2	0.07
12FURY011RS	Rock	121	3	0.10
12FURY012RS	Rock	39	<2	0.12

INSPECTORATE
A Bureau Veritas Group Company
#200 - 11620 Horseshoe Way
Richmond, BC V7A 4V5 Canada

Certificate of Analysis

12-360-07730-01

All-In Exploration Solutions, Inc.
113A Platinum Road
Whitehorse, Yukon Y1A 5M3

Sample Description	Sample Type	Au Au-1AT-AAGenX ppb 5	Ag 30-AR-TR ppm 0.1	Al 30-AR-TR % 0.01	As 30-AR-TR ppm 5	Ba 30-AR-TR ppm 10	Bi 30-AR-TR ppm 2	Ca 30-AR-TR % 0.01	Cd 30-AR-TR ppm 0.5	Co 30-AR-TR ppm 1	Cr 30-AR-TR ppm 1	Cu 30-AR-TR ppm 1	Fe 30-AR-TR % 0.01	K 30-AR-TR % 0.01	La 30-AR-TR ppm 2
12FURY001RS	Rock		<0.1	0.25	<5	<10	<2	>10	<0.5	4	52	24	0.39	0.01	<2
12FURY001RS Dup			<0.1	0.27	<5	<10	<2	>10	<0.5	4	51	23	0.41	0.01	<2
QCV1210-02299-0002-BLK			<0.1	<0.01	<5	<10	<2	<0.01	<0.5	<1	<1	1	<0.01	<0.01	<2
STD-CDN-ME-16 expected			30.8									6710			
STD-CDN-ME-16 result			31.6									6669			
12FURY001RS	Rock	<5													
12FURY001RS Dup		<5													
QCV1210-02300-0002-BLK		<5													
STD-OxF100 expected		804													
STD-OxF100 result		783													

INSPECTORATE
A Bureau Veritas Group Company
#200 - 11620 Horseshoe Way
Richmond, BC V7A 4V5 Canada

Certificate of Analysis

12-360-07730-01

All-In Exploration Solutions, Inc.
113A Platinum Road
Whitehorse, Yukon Y1A 5M3

Sample Description	Sample Type	Mg 30-AR-TR % 0.01	Mn 30-AR-TR ppm 5	Mo 30-AR-TR ppm 1	Na 30-AR-TR % 0.01	Ni 30-AR-TR ppm 1	P 30-AR-TR ppm 10	Pb 30-AR-TR ppm 2	Sb 30-AR-TR ppm 2	Sc 30-AR-TR ppm 1	Sr 30-AR-TR ppm 1	Ti 30-AR-TR % 0.01	Tl 30-AR-TR ppm 10	V 30-AR-TR ppm 1	W 30-AR-TR ppm 10
12FURY001RS	Rock	0.12	296	1	<0.01	<1	247	21	<2	1	651	0.03	<10	19	<10
12FURY001RS Dup		0.12	298	1	<0.01	<1	248	23	<2	1	662	0.03	<10	19	<10
QCV1210-02299-0002-BLK		<0.01	<5	<1	<0.01	<1	<10	<2	<2	<1	<1	<0.01	<10	<1	<10
STD-CDN-ME-16 expected		2.35						8790							
STD-CDN-ME-16 result		1.19						8713							
STD-OxF100 expected															
STD-OxF100 result															

INSPECTORATE
A Bureau Veritas Group Company
#200 - 11620 Horseshoe Way
Richmond, BC V7A 4V5 Canada

Certificate of Analysis

12-360-07730-01

All-In Exploration Solutions, Inc.
113A Platinum Road
Whitehorse, Yukon Y1A 5M3

Sample Description	Sample Type	Zn 30-AR-TR ppm 2	Zr 30-AR-TR ppm 2	Hg Hg-AR-TR-CVAA ppm 0.01
12FURY001RS	Rock	6	<2	0.02
12FURY001RS Dup		6	<2	0.02
QCV1210-02299-0002-BLK		<2	<2	<0.01
STD-CDN-ME-16 expected		8070		
STD-CDN-ME-16 result		8108		
STD-OxF100 expected				
STD-OxF100 result				