

ARCHER, CATHRO & ASSOCIATES (1981) LIMITED
1016 – 510 West Hastings Street
Vancouver, B.C. V6B 1L8

Telephone: 604-688-2568

Fax: 604-688-2578

ASSESSMENT REPORT

describing

SOIL GEOCHEMISTRY

at the

DDL PROPERTY

DDL 1-14 YC89987-YC90000

located at

NTS 105E/03

Latitude 61°04'N; Longitude 135°02'W

Field work performed on August 29, 2012

in the

Whitehorse Mining District
Yukon Territory

prepared by

Archer, Cathro & Associates (1981) Limited

for

STRATEGIC METALS LTD.

by

H. J. Friday, B.A.Sc. Geological Engineering

January, 2013

CONTENTS

INTRODUCTION	1
PROPERTY LOCATION, CLAIM DATA AND ACCESS	1
HISTORY AND PREVIOUS WORK	1
GEOMORPHOLOGY	2
REGIONAL GEOLOGY	2
PROPERTY GEOLOGY	3
MINERALIZATION	4
SOIL GEOCHEMISTRY	4
DISCUSSION AND CONCLUSIONS	5
REFERENCES	6

APPENDICES

I	STATEMENT OF QUALIFICATIONS
II	CERTIFICATES OF ANALYSIS
III	STATEMENT OF EXPENDITURES

FIGURES

<u>No.</u>	<u>Description</u>	<u>Follows Page</u>
1	Property Location	1
2	Claim Locations	1
3	Historical Claims	1
4	Historical Work	1
5	Tectonic Setting	2
6	Property Geology	3
7	Soil Sample Locations	4
8	Gold Geochemistry	4
9	Silver Geochemistry	4
10	Copper Geochemistry	4
11	Lead Geochemistry	4
12	Zinc Geochemistry	4
13	Molybdenum Geochemistry	4

TABLES

<u>No.</u>	<u>Description</u>	<u>Page</u>
I	Regional Stratigraphic Units	3

INTRODUCTION

The DDL property is a gold-silver prospect that had been previously explored for porphyry and skarn style copper mineralization. It is 100% owned by Strategic Metals Ltd.

This report describes a geochemical survey conducted on August 29, 2012 by Archer, Cathro and Associates (1981) Limited on behalf of Strategic Metals. The author compiled and interpreted the 2012 data and her Statement of Qualifications appears in Appendix I.

PROPERTY LOCATION, CLAIM DATA AND ACCESS

The DDL property consists of 14 contiguous mineral claims located on NTS map sheet 115E/03 at latitude 61°04' north and longitude 135°02' west (Figure 1). The property covers an area of approximately 284 ha (2.84 sq km). The claims are registered with the Whitehorse Mining Recorder in the name of Archer, Cathro & Associates (1981) Limited, which holds them in trust for Strategic Metals. Specifics concerning claim registration are tabulated below, while the locations of individual claims are shown on Figure 2.

<u>Claim Name</u>	<u>Grant Number</u>	<u>Expiry Date*</u>
DDL 1-14	YC89987-YC90000	March 31, 2020

* Expiry date includes 2012 work that has been filed for assessment credit.

The 2012 exploration program was conducted from the Whitehorse International Airport, which is located approximately 45 km south of the property. The crew stayed at the Archer Cathro crew house in Whitehorse and was set out and picked up by a Bell 206B helicopter, owned and operated by Capital Helicopters (1995) Inc. from its permanent base at the airport. The closest ground access is the Livingstone Creek winter road, which lies about one kilometer south of the claim block.

HISTORY AND PREVIOUS WORK

The DDL claims cover Yukon Minfile occurrence 105 E 006, a copper skarn prospect. The showings were discovered prior to 1907 and were explored by hand trenching at that time.

The property area has seen multiple generations of staking. Figure 3 illustrates the locations of the more recent claim blocks, while Figure 4 shows historical workings.

The area was staked in 1966 as the Jac, B Jac and Go Jac claims by J. Smith and as the Rag claims by R.A. Granger. Those claims were optioned to Rexony Mining Company Limited in 1967, which sub-optioned them to Pine Lake Mining Company Limited. Pine Lake added the Tea and M.T.C. claims subsequently. Exploration the following year focused on skarns and was modeled on the mines of the Whitehorse Copper Belt, which lie approximately 37 to 57 km to the south. It consisted of airborne and ground magnetic surveys, geological mapping, bulldozer trenching and 826.9 m of diamond drilling in nine holes. Six of the holes tested a strong magnetic anomaly in a till-covered valley bottom east of the property boundary while the other three explored copper showings within the current DDL claims (Sander and Hrkac, 1967).

STRATEGIC METALS LTD.

FIGURE 1
ARCHER, CATHRO & ASSOCIATES (1981) LIMITED
PROPERTY LOCATION
DDL PROPERTY

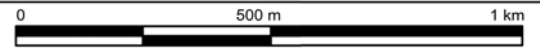

UTM ZONE 8, NAD 83, 105E/03

FILE: ...2012/DDL/.../Figures/DDL-F01-PropertyLocation.wor

DATE: JAN 2013

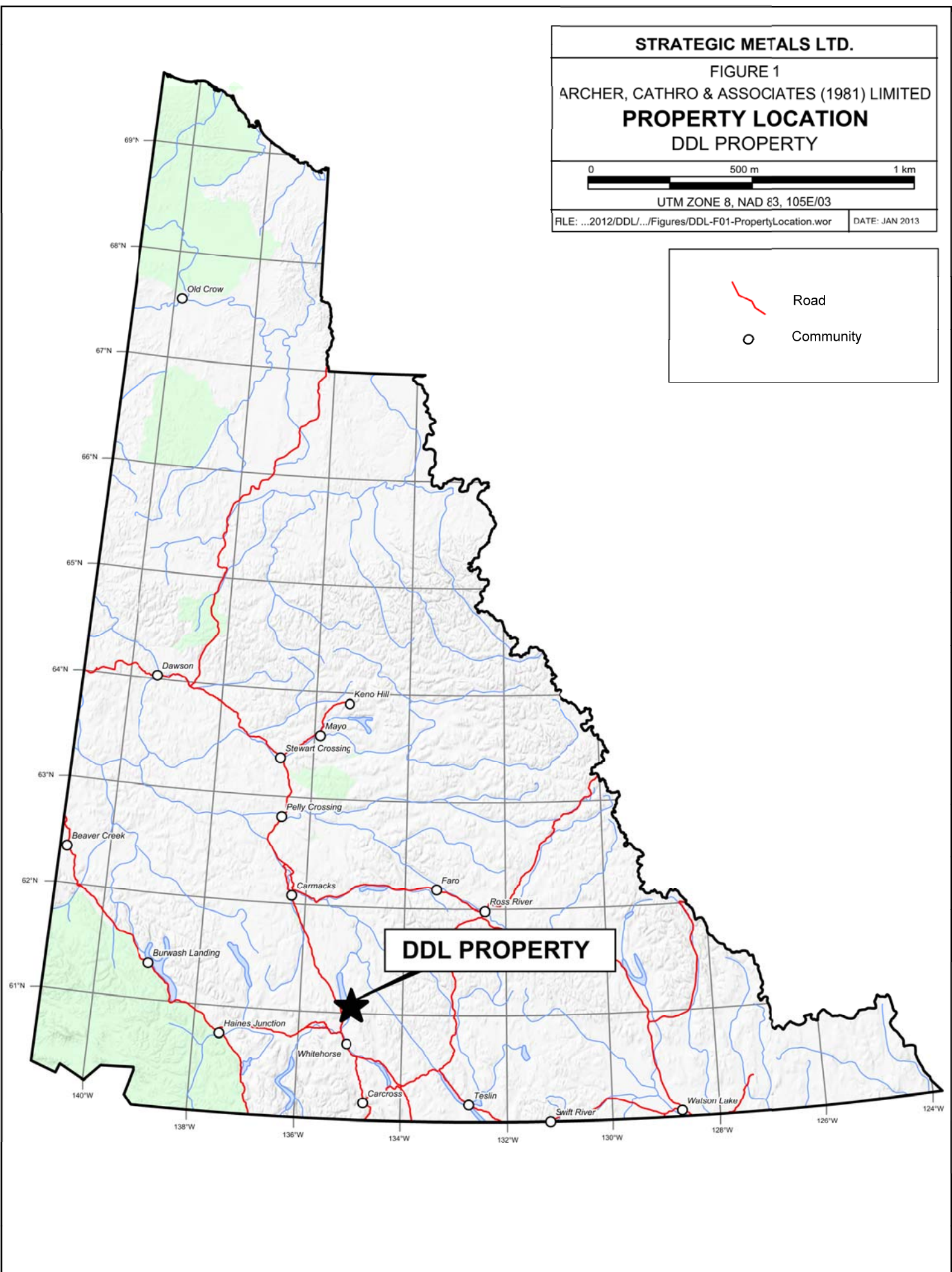

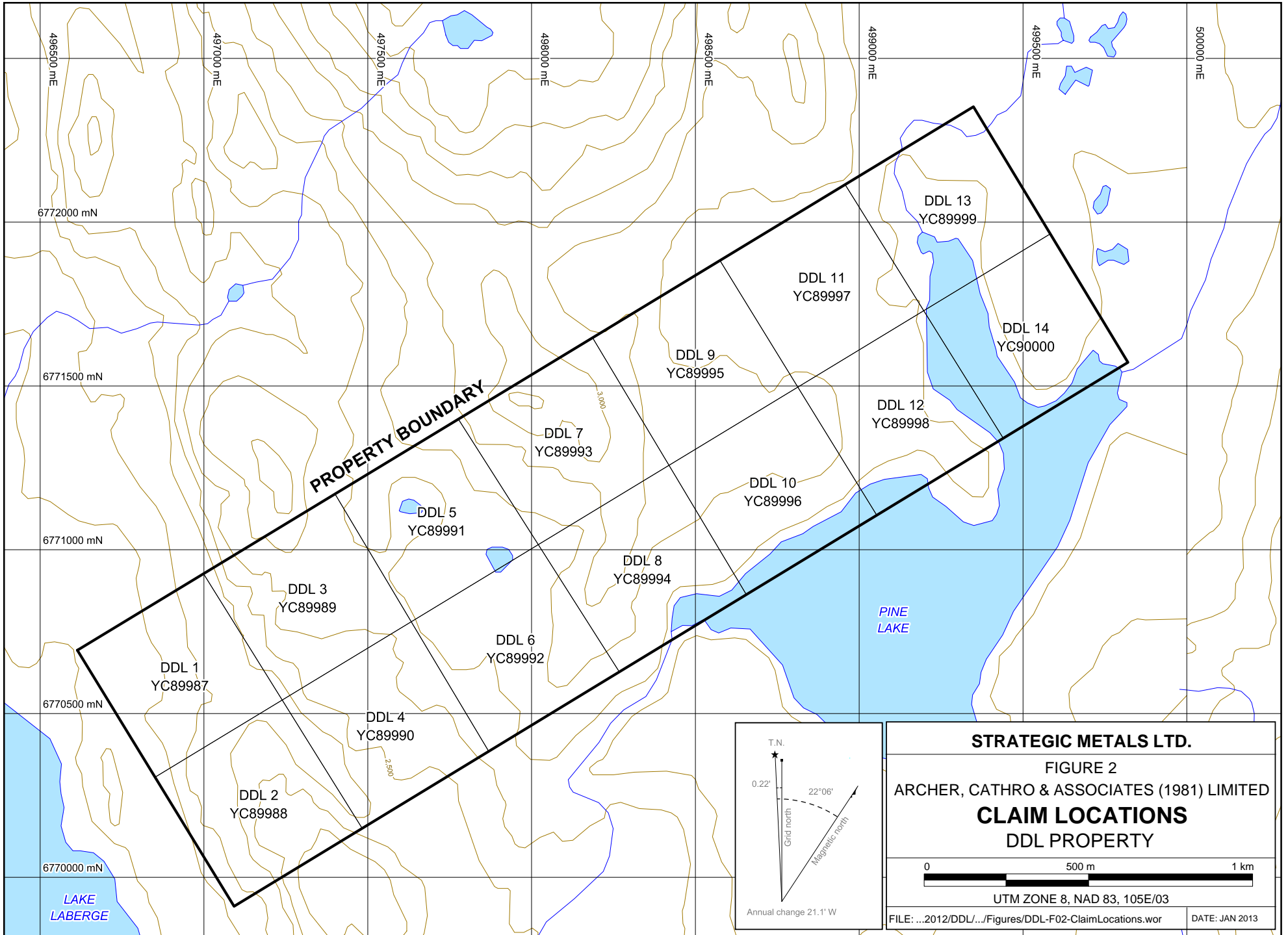

PROPERTY BOUNDARY

- DDL 1 YC89987
- DDL 2 YC89988
- DDL 3 YC89989
- DDL 4 YC89990
- DDL 5 YC89991
- DDL 6 YC89992
- DDL 7 YC89993
- DDL 8 YC89994
- DDL 9 YC89995
- DDL 10 YC89996
- DDL 11 YC89997
- DDL 12 YC89998
- DDL 13 YC89999
- DDL 14 YC90000

STRATEGIC METALS LTD.
FIGURE 2
ARCHER, CATHRO & ASSOCIATES (1981) LIMITED
CLAIM LOCATIONS
DDL PROPERTY

0 500 m 1 km

UTM ZONE 8, NAD 83, 105E/03

FILE: ...2012/DDL/.../Figures/DDL-F02-ClaimLocations.wor DATE: JAN 2013

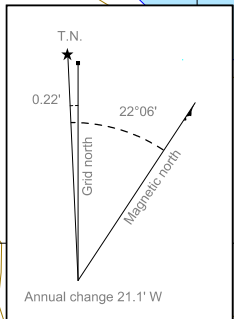

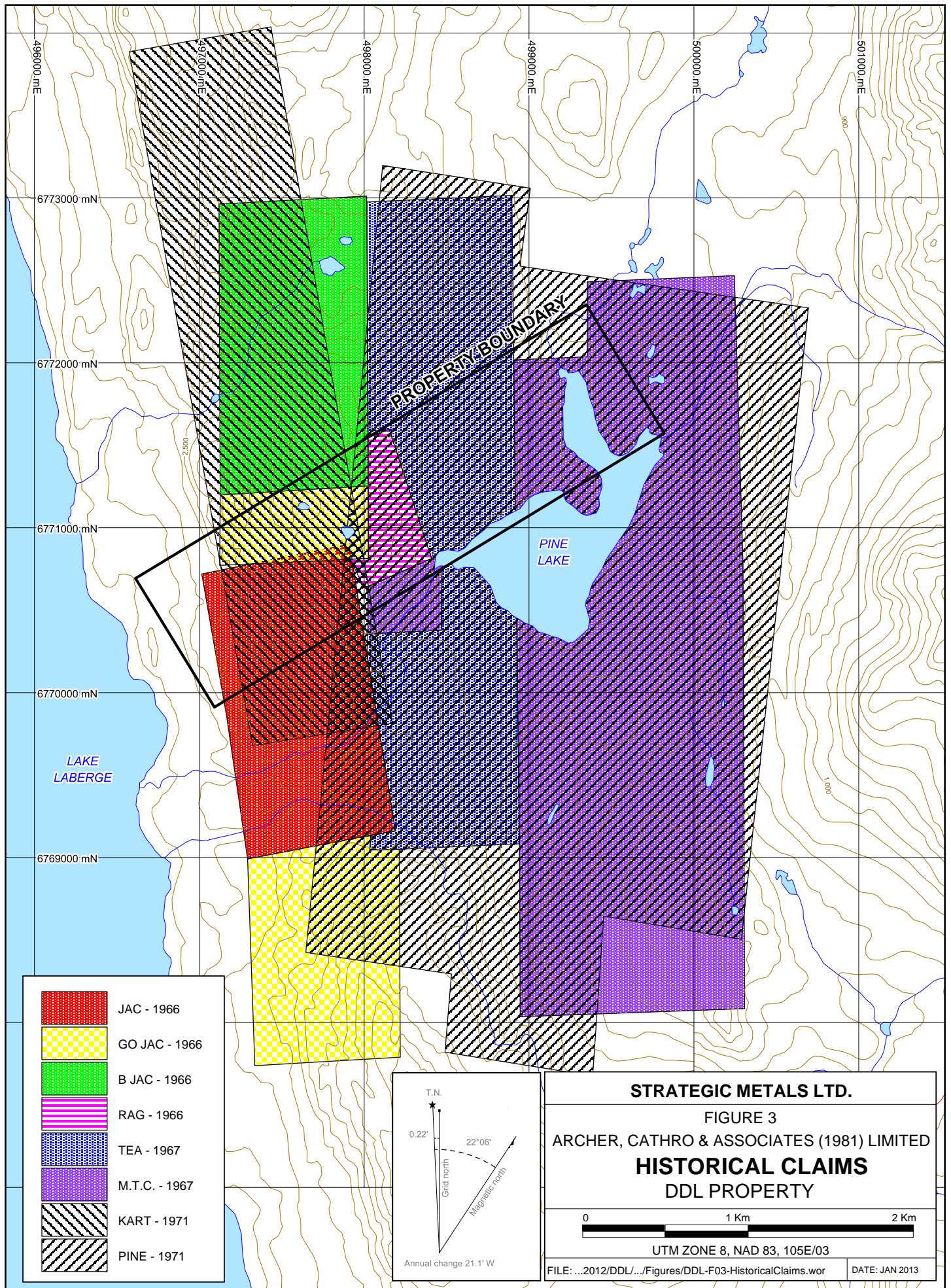

	JAC - 1966
	GO JAC - 1966
	B JAC - 1966
	RAG - 1966
	TEA - 1967
	M.T.C. - 1967
	KART - 1971
	PINE - 1971

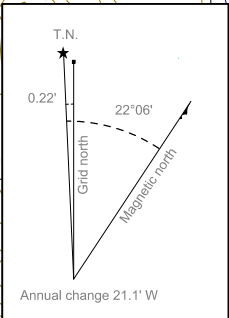

STRATEGIC METALS LTD.

FIGURE 3

ARCHER, CATHRO & ASSOCIATES (1981) LIMITED

HISTORICAL CLAIMS

DDL PROPERTY

0 1 Km 2 Km

UTM ZONE 8, NAD 83, 105E/03

FILE: ...2012/DDL/.../Figures/DDL-F03-HistoricalClaims.wor DATE: JAN 2013

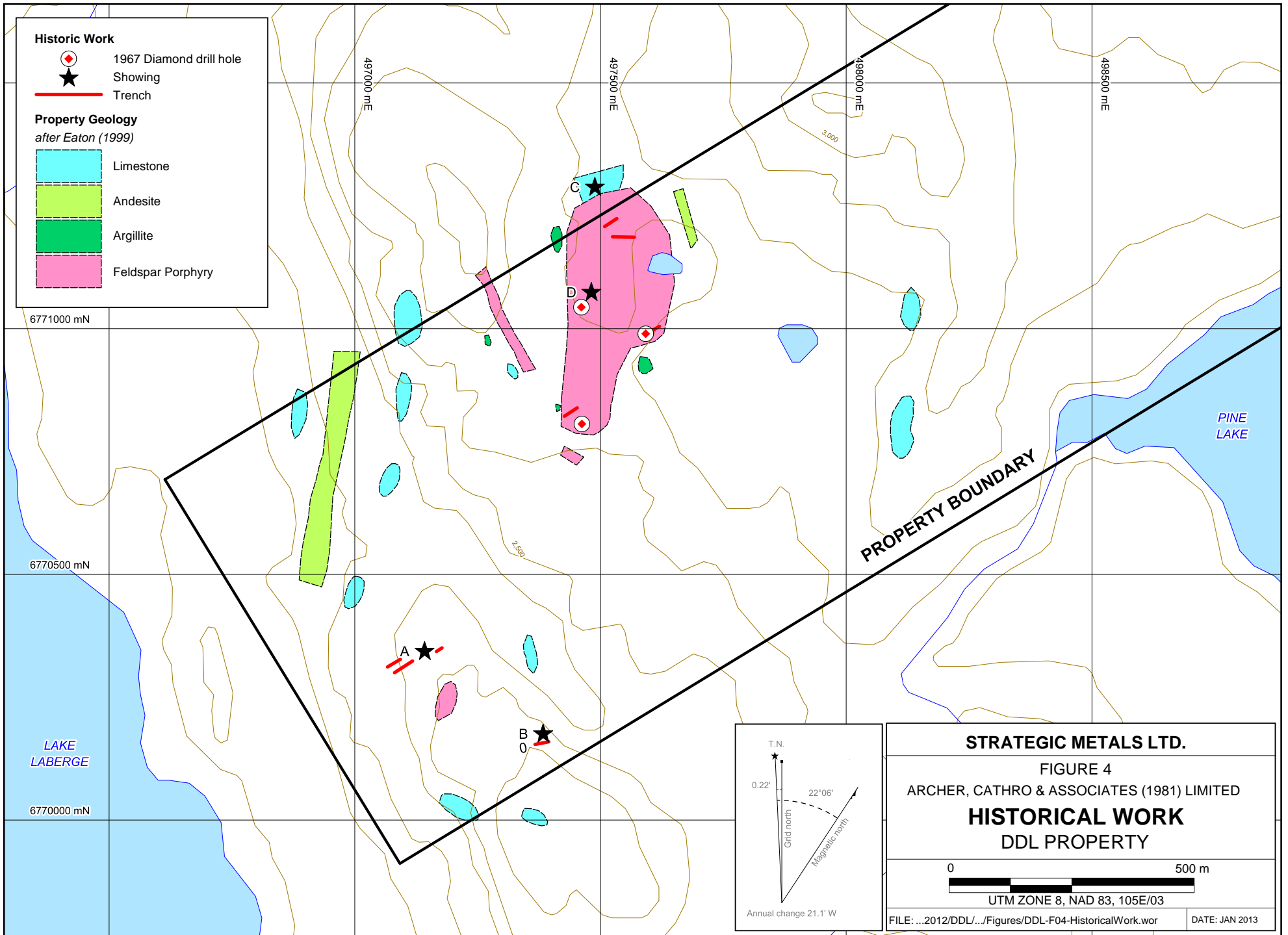

Historic Work

- 1967 Diamond drill hole
- Showing
- Trench

Property Geology after Eaton (1999)

- Limestone
- Andesite
- Argillite
- Feldspar Porphyry

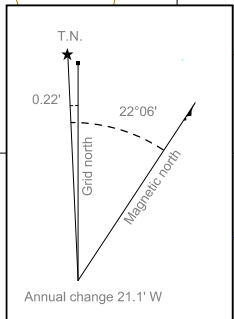

STRATEGIC METALS LTD.

FIGURE 4
ARCHER, CATHRO & ASSOCIATES (1981) LIMITED
HISTORICAL WORK
DDL PROPERTY

0 500 m
UTM ZONE 8, NAD 83, 105E/03

FILE: ...2012/DDL/.../Figures/DDL-F04-HistoricalWork.wor DATE: JAN 2013

In 1971, the target was restaked as the Pine and Kart claims by Caltor Syndicate which explored with soil sampling that year and followed with detailed mapping and EM-16 surveys in 1972. This work focused on porphyry copper potential (Phillips, 1972).

The area was restaked again in 1974 as the Pilon claims and again in 1979 as the Ron claims, but no work was reported on either claim group.

Nordac Resources Ltd. restaked parts of the older properties in fall 1997 and conducted geological mapping, prospecting and soil sampling in early June 1998. A few, small gold-rich showings were found, but soil sampling produced relatively subdued metal values. No follow up work was done and those claims were allowed to expire (Eaton, 1999).

Strategic Metals staked the current DDL claims in November 2010.

In spring 2011, Strategic Metals conducted a soil sampling program that collected 169 samples from a 50 m by 100 m grid in the western part of the claim block. The samples returned mostly background results for gold and copper, but there are some weakly to strongly anomalous values. The highest values were 141 and 201 ppb gold and 785 and 877 ppm copper. Molybdenum analyses resulted in multiple moderately to strongly anomalous values – up to 17 ppm. Silver, lead and zinc analyses yielded background to moderately elevated values up to 3.1 ppm silver, 222 ppm lead and 819 ppm zinc. The best sample site returned 73 ppb gold, 2.8 ppm silver, 877 ppm copper, 216 ppm lead, 109 ppm zinc and 17 ppm molybdenum. Analyses for other elements yielded background to moderately anomalous values.

GEOMORPHOLOGY

The claims lie about a kilometre east of Lake Laberge and are partially underlain by a small lake (informally referred to as Pine Lake). The eastern half of the claim block covers creek bottoms and swamps adjacent to Pine Lake. The western half is underlain by upland plateaus and steep grassy slopes with occasional cliffs. Local elevations range from about 700 to 900 m above sea level. Outcrops are scarce in the glacial till-covered eastern half of the property but are moderately abundant in the west where they occur as scoured knobs and cliffs.

Mature spruce forests are common in the vicinity of Pine Lake, while white poplar and grass predominate on steep, south and west facing slopes. Areas underlain by permanently frozen soil typically exhibit moss and Labrador tea ground cover.

REGIONAL GEOLOGY

In 1984, the Geological Survey of Canada published a geological map of the Laberge (105E) and Carmacks (115I) areas at 1:250,000 scale (Templeman-Kluit, 1984). Gordey and Makepeace later completed a Yukon-wide geological compilation in 2003 and this compilation is periodically updated on-line by Yukon Geological Survey (YGS).

The DDL property is situated in the northern part of Stikina Terrane (Figure 5) and is underlain by a north-trending, east-dipping section of Upper Triassic and Lower Jurassic(?) limestone with

STRATEGIC METALS LTD.

FIGURE 5

ARCHER, CATHRO & ASSOCIATES (1981) LIMITED

TECTONIC SETTING

DDL PROPERTY

FILE: P:/2012.cdr

DATE: JANUARY 2013

After Colpron, M. and Nelson, J.L., 2011

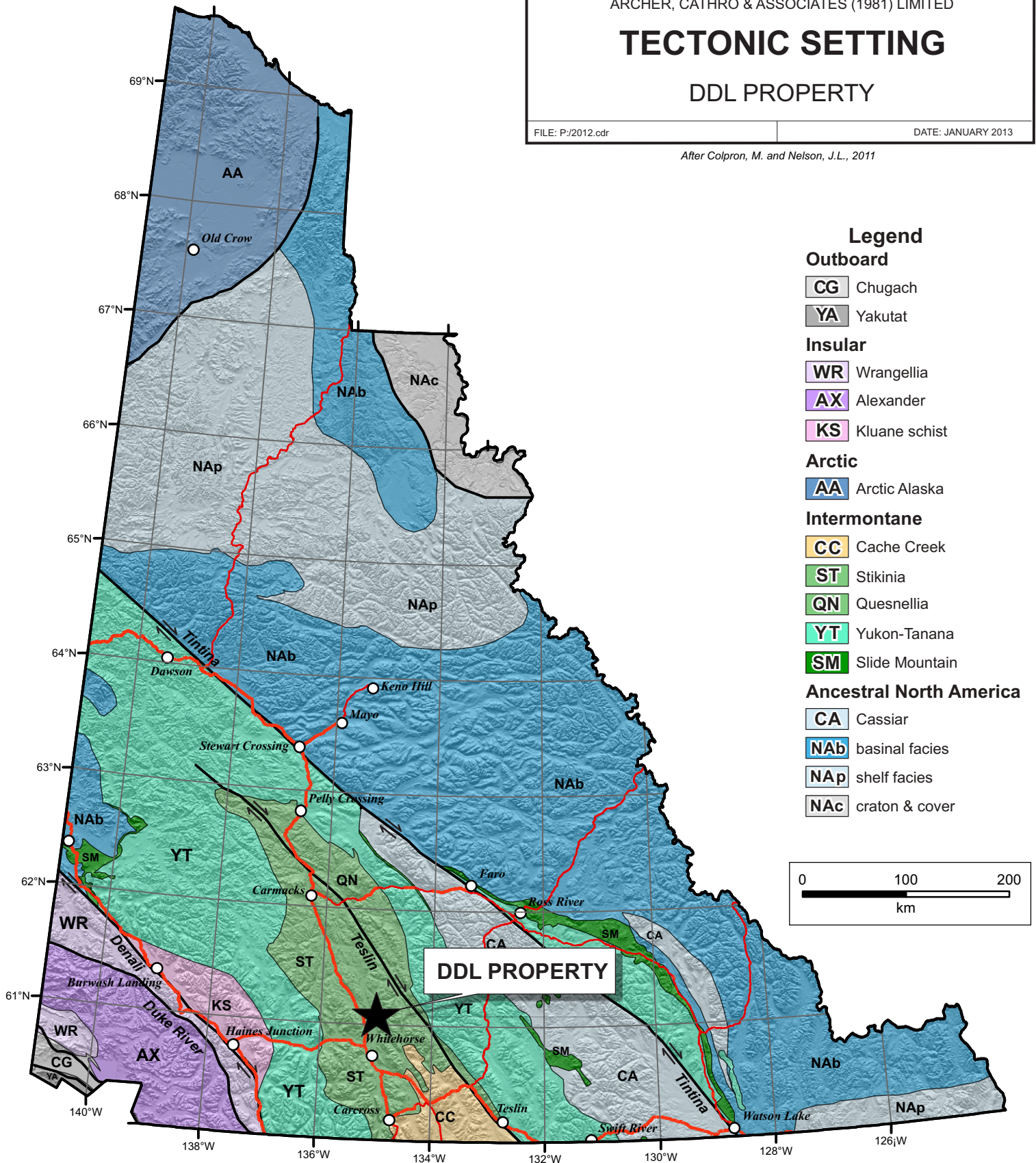

minor interbedded argillite, plus a variety of Jurassic and younger igneous rocks. Hornfels and skarn zones are developed in the sediments adjacent to feldspar porphyry intrusions.

Figure 5 illustrates geology as compiled by YGS (2012). The main lithological units are described in Table I

Table I – Regional Stratigraphic Units (*after Gordey and Makepeace, 2003; YGS, 2012*)

Unit Name	Age	Map Name	Description
Aksala	Upper Triassic, Carnian to Norian	uTrAK	Mixed clastic-carbonate assemblage divisible into three dominant facies including calcareous greywacke (1), locally thick carbonate (2) and red-coloured clastics.
		uTrAK1	Brown shale, black and minor red siltstone, greenish, calcareous greywacke and interbedded bioclastic, argillaceous limestone; igneous- or limestone-clast pebble and cobble conglomerate; lahaaric debris flows; rare feldspar-augite porphyry flows.
		uTrAK2	Massive to thick bedded limestone; minor thin bedded argillaceous to sooty limestone; coarsely crystalline, massive dolostone; minor laminated chert; massive to poorly bedded, limestone conglomerate debris flows and fanglomerate.
Povoas	Upper Triassic, Carnian and older(?)	uTrP	Augite or feldspar phyric, locally pillowed andesitic basalt flows, breccia, tuff, sandstone and argillite; local dacitic breccia and tuff with minor limestone; greenschist, chlorite schist, chlorite-augite-feldspar gneiss, amphibolite.

PROPERTY GEOLOGY

Limited outcrop is seen in the property area and little detailed mapping has been done. Base on the compilation by Gordey and Makepeace (2003), the claims are underlain mostly by rocks of Aksala Group. Povoas Formation rocks are seen in the eastern portion of the property. The following property geology description is based on mapping by Nordac Resources in 1998. Figures 4 and 6 show the property geology after Eaton (1999) and Gordey and Makepeace (2003).

The massive limestone unit is pale grey with white weathering. It is often recrystallized, dolomitized or skarnified adjacent to porphyry intrusions. Dark brown to dark grey argillite was noted locally in the mapping area, occurring in thin, recessive beds. Three types of intrusions were reported. Feldspar porphyry stocks are generally comprised of fine to medium grained feldspar and hornblende phenocrysts in a light to dark green aphanitic matrix. They characteristically weather to a highly fractured, rough, reddish appearance. North-trending porphyry dykes have sugary aphanitic matrix with minor fine quartz phenocrysts. Dark green aphanitic to fine grained andesite dykes were also noted (Eaton, 1999).

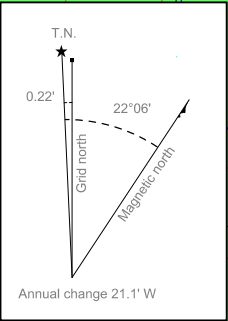
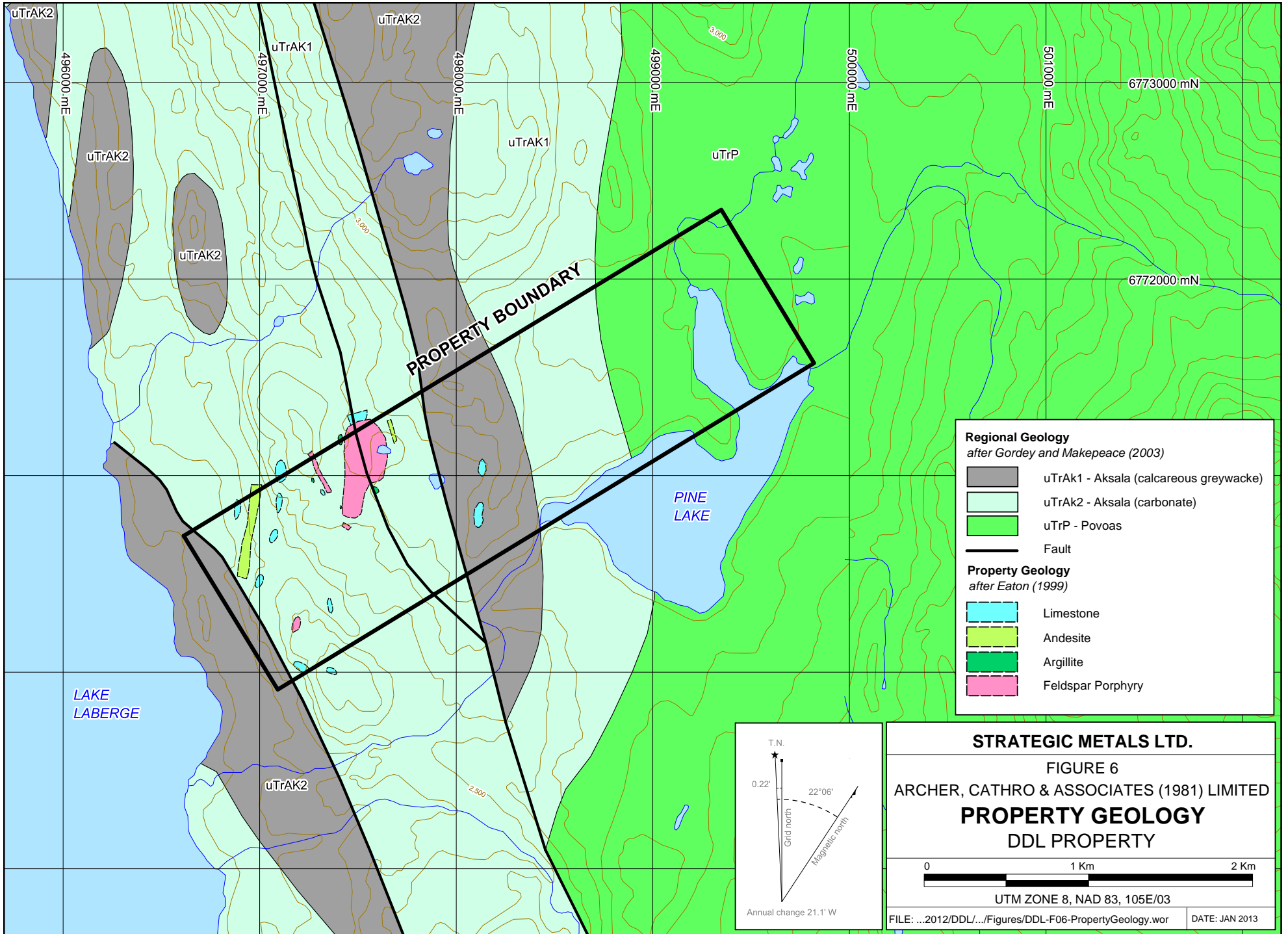

MINERALIZATION

Prospecting and mapping by previous workers identified two types of mineralization and four showings on the DDL property. Showing locations are illustrated on Figure 4. In 1998, Nordac Resources collected 12 rock and 18 chip samples from outcrops and old hand trenches at the various showings (Eaton, 1999). No subsequent prospecting has been done.

The first type of mineralization contains copper±lead-zinc-silver-gold, and occurs in replacement zones within skarnified limestone bands. Showings A, B and C comprise this type of mineralization.

Showing A features narrow veins and small lenses of massive sulphide within a band of strongly oxidized diopside-epidote skarn. Mineralization consists of pyrite and pyrrhotite with lesser sphalerite, chalcopyrite and galena. Samples returned average of 9100 ppb gold, 66.9 ppm silver, 0.17% lead, 2.5% copper and 2.9% zinc.

Showing B is an outcrop of dolomitized and jasperoid altered limestone that contains blebs of pyrrhotite, pyrite and minor chalcopyrite. One sample from this site yielded 1200 ppb gold, 21.8 ppm silver and 0.25% copper.

Showing C is a series of narrow diopside-epidote magnetite skarn bands within limestone adjacent to the feldspar porphyry intrusion. The bands contain pyrite, trace chalcopyrite and minor malachite. Samples returned subdued values.

The second type of mineralization is copper±molybdenum found in veins within feldspar porphyry intrusions. Showing D encompasses several areas of copper mineralization within the largest porphyry intrusion. Samples collected in 1998 returned background to weakly anomalous values. Pine Lake tested this mineralized area with three diamond drill holes in 1967. Those samples also yielded background to weakly anomalous values (Archer, 1967; Eaton, 1999).

No rock samples were collected during the 2011 or 2012 programs.

SOIL GEOCHEMISTRY

Previous soil sampling focused on the western part of the property. Samples mostly returned subdued results, but a few anomalous values were found in an area where a number of small copper showings are associated with pyritic, feldspar porphyry dykes and plugs. The best soil sample prior to 2012 yielded 73 ppb gold, 2.8 ppm silver, 877 ppm copper, 216 ppm lead, 109 ppm zinc and 17 ppm molybdenum. The highest historical gold in soil value was 90 ppb.

A total of 149 soil samples were collected from the DDL property in 2012. These samples were taken on a 50 m by 100 m grid in the western and central part of the claim block. Sample locations and results for gold, silver, copper, lead, zinc and molybdenum are plotted on Figures 7 to 13, respectively, while Certificates of Analysis are given in Appendix II.

Soil samples were collected from 30 to 60 cm deep holes dug by hand-held augers. All samples were placed into individually pre-numbered Kraft paper bags. Sample sites are marked by

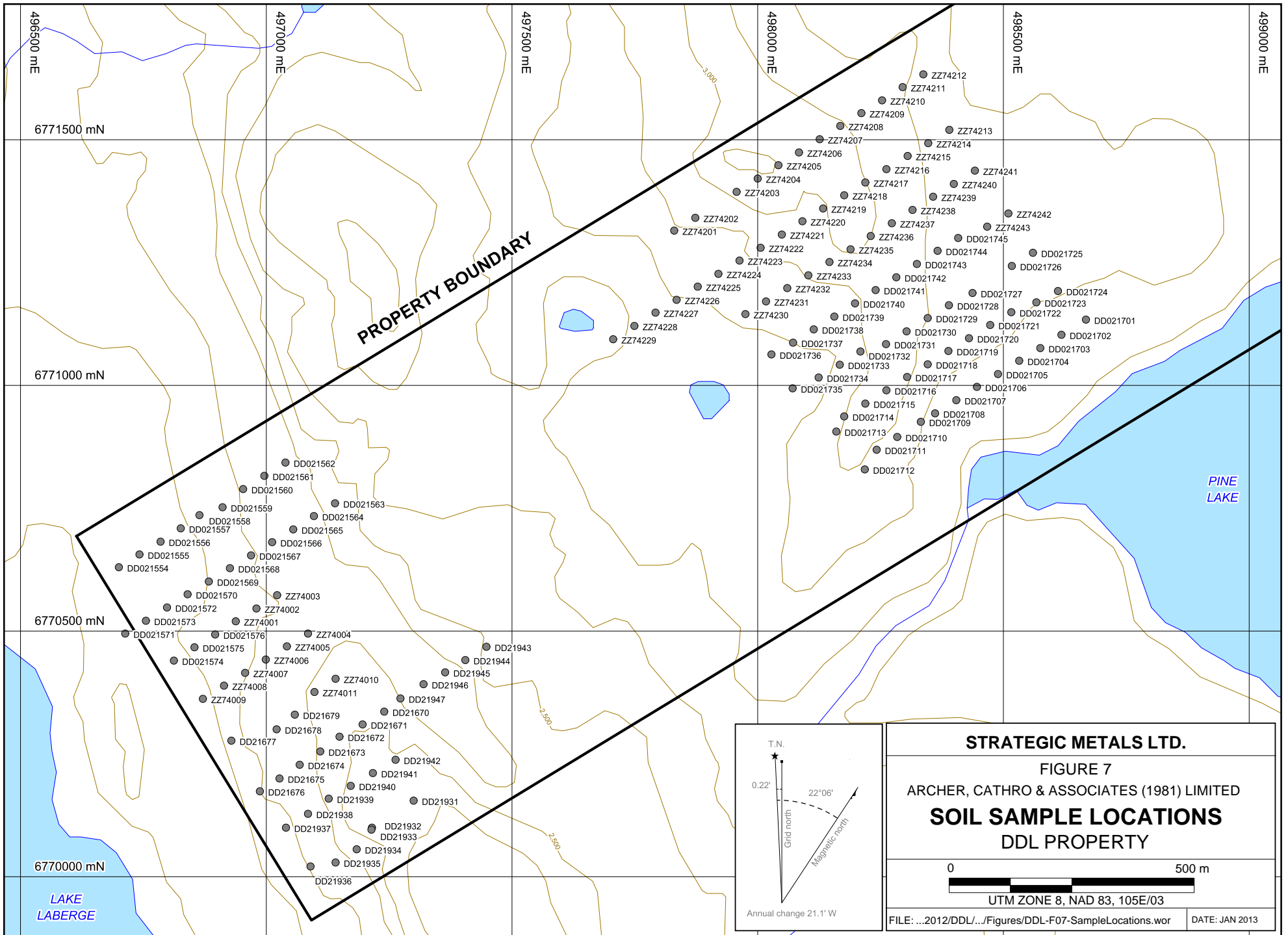

PROPERTY BOUNDARY

PINE LAKE

LAKE LABERGE

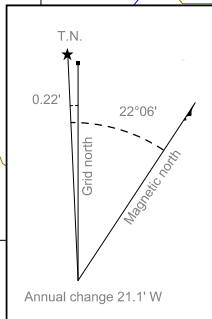

STRATEGIC METALS LTD.

FIGURE 7

ARCHER, CATHRO & ASSOCIATES (1981) LIMITED

SOIL SAMPLE LOCATIONS

DDL PROPERTY

0 500 m

UTM ZONE 8, NAD 83, 105E/03

FILE: ...2012/DDL/...Figures/DDL-F07-SampleLocations.wor DATE: JAN 2013

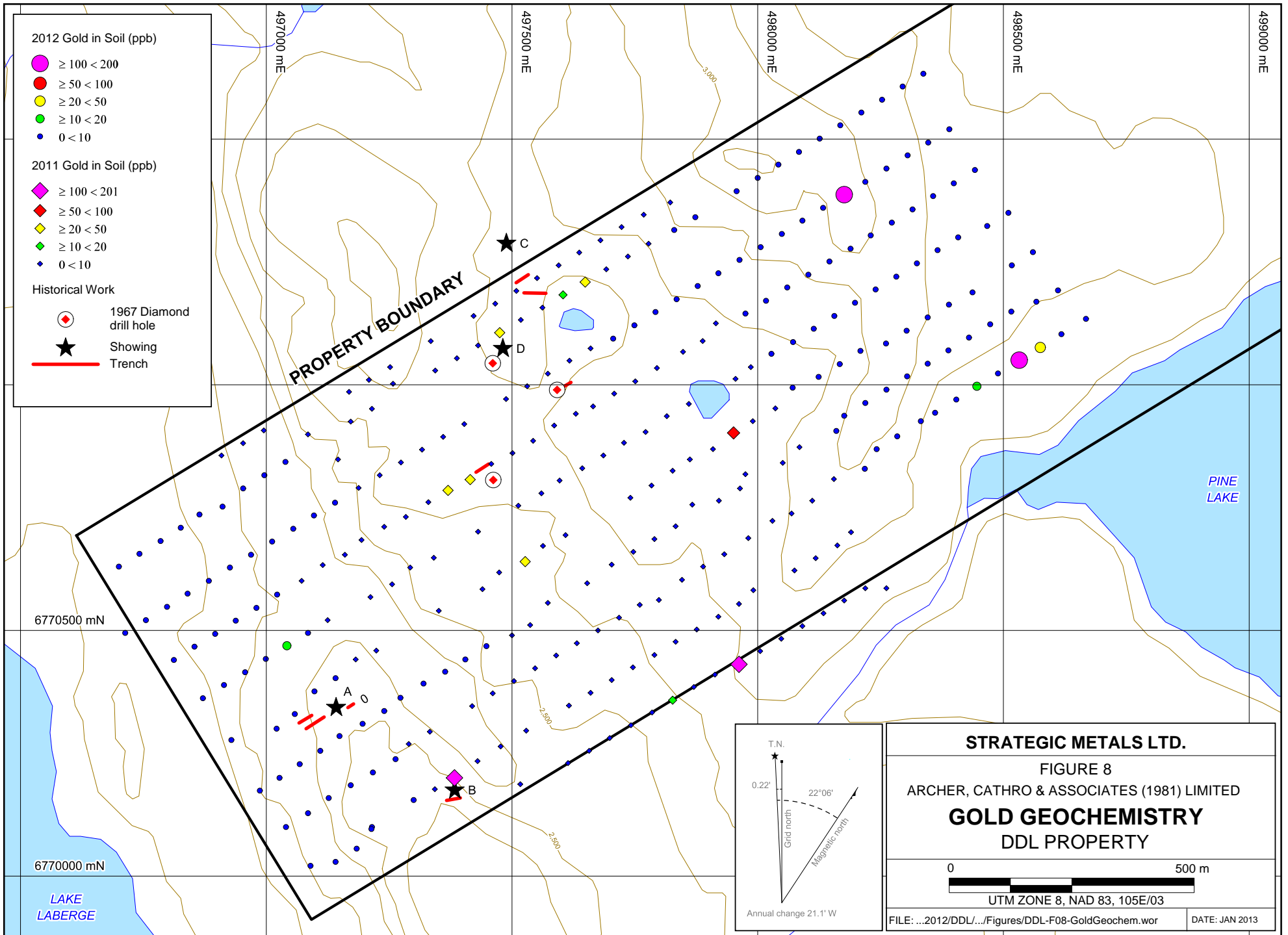

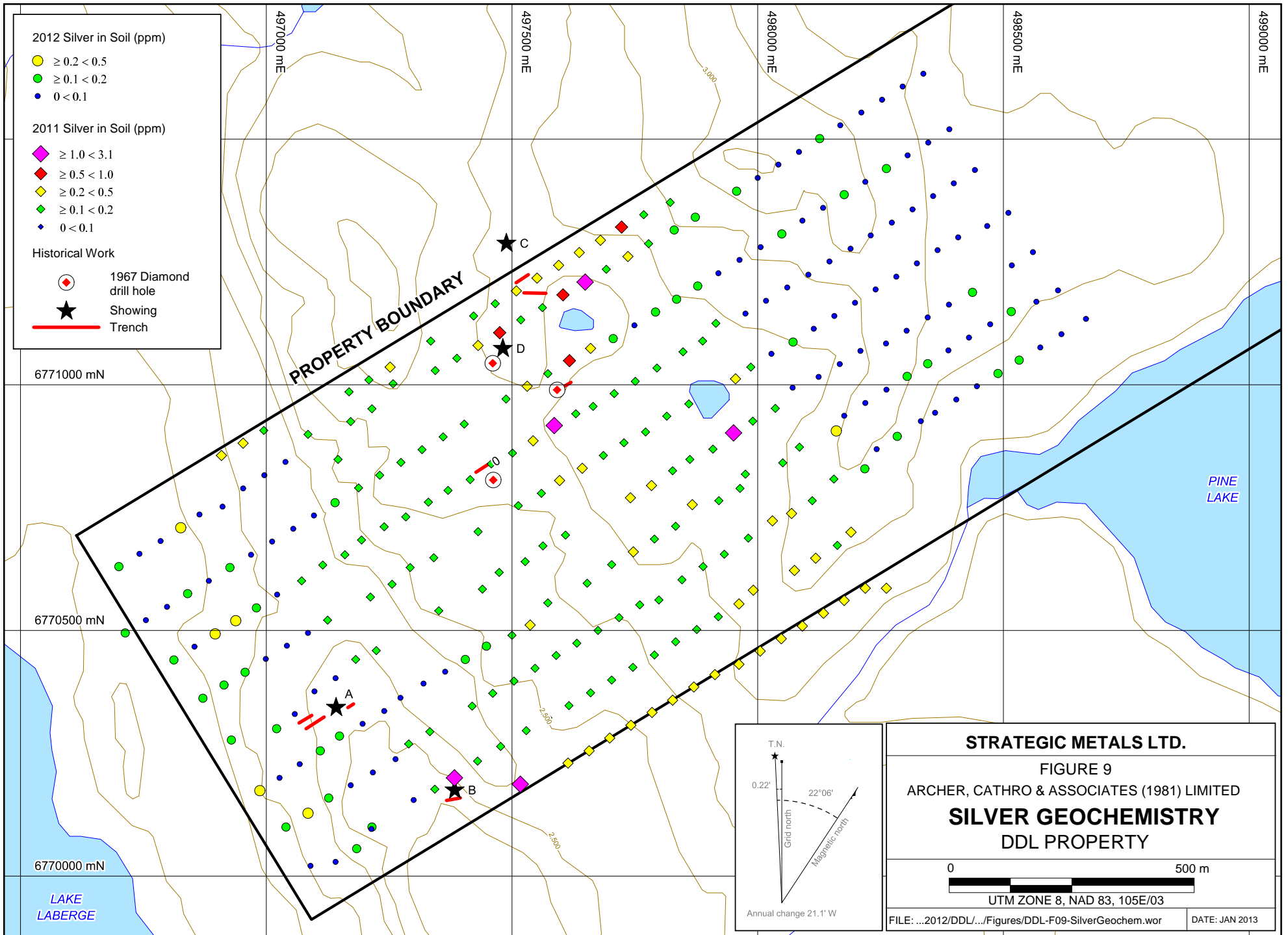

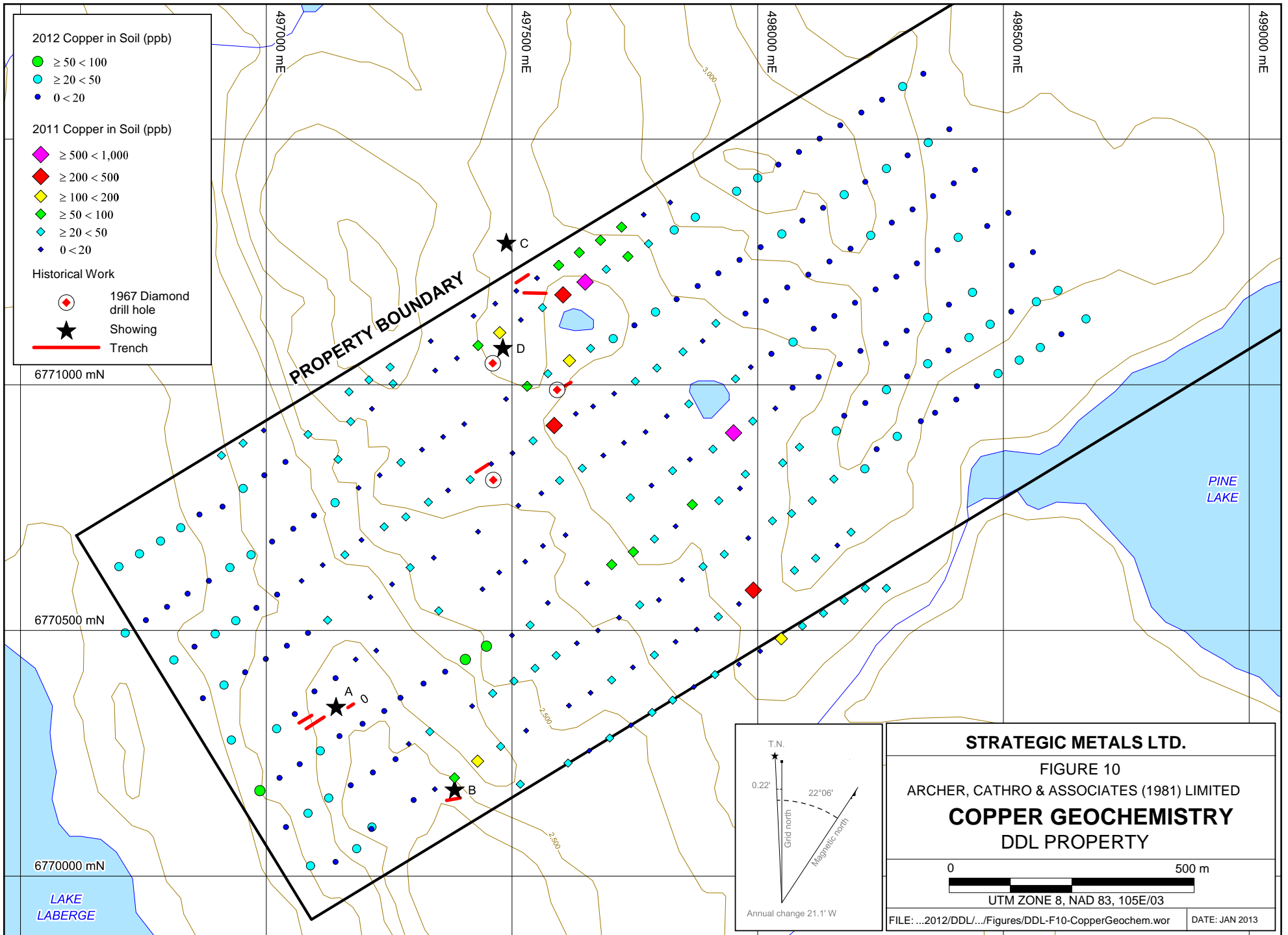

STRATEGIC METALS LTD.

FIGURE 10
 ARCHER, CATHRO & ASSOCIATES (1981) LIMITED
COPPER GEOCHEMISTRY
 DDL PROPERTY

0 500 m
 UTM ZONE 8, NAD 83, 105E/03

FILE: ...2012/DDL/...Figures/DDL-F10-CopperGeochem.wor DATE: JAN 2013

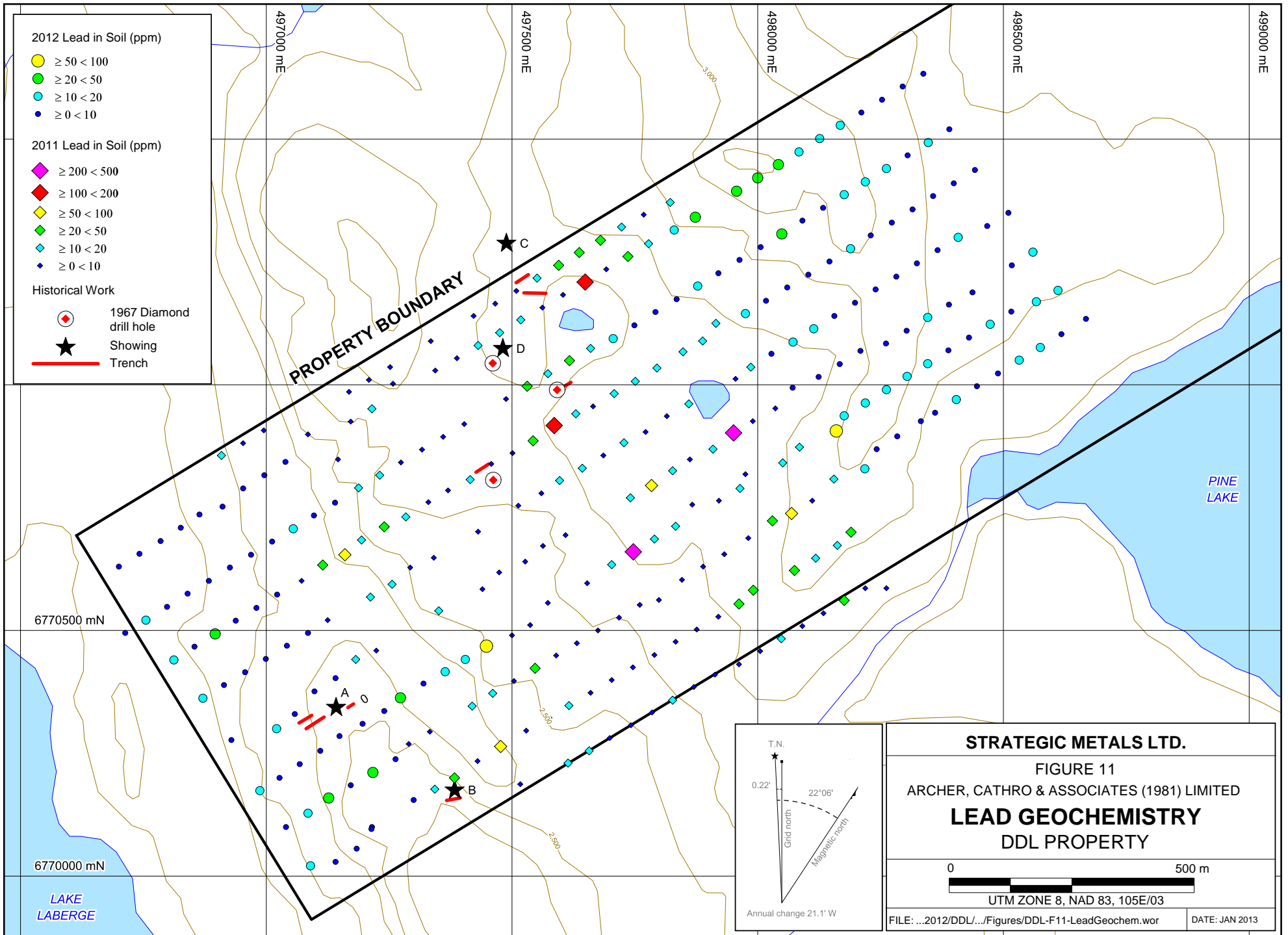

STRATEGIC METALS LTD.

FIGURE 11

ARCHER, CATHRO & ASSOCIATES (1981) LIMITED

LEAD GEOCHEMISTRY

DDL PROPERTY

0 500 m

UTM ZONE 8, NAD 83, 105E/03

FILE: ...2012/DDL/.../Figures/DDL-F11-LeadGeochem.wor DATE: JAN 2013

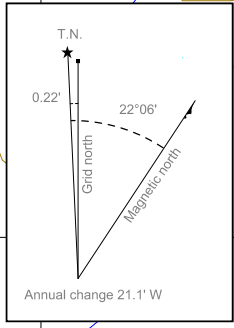

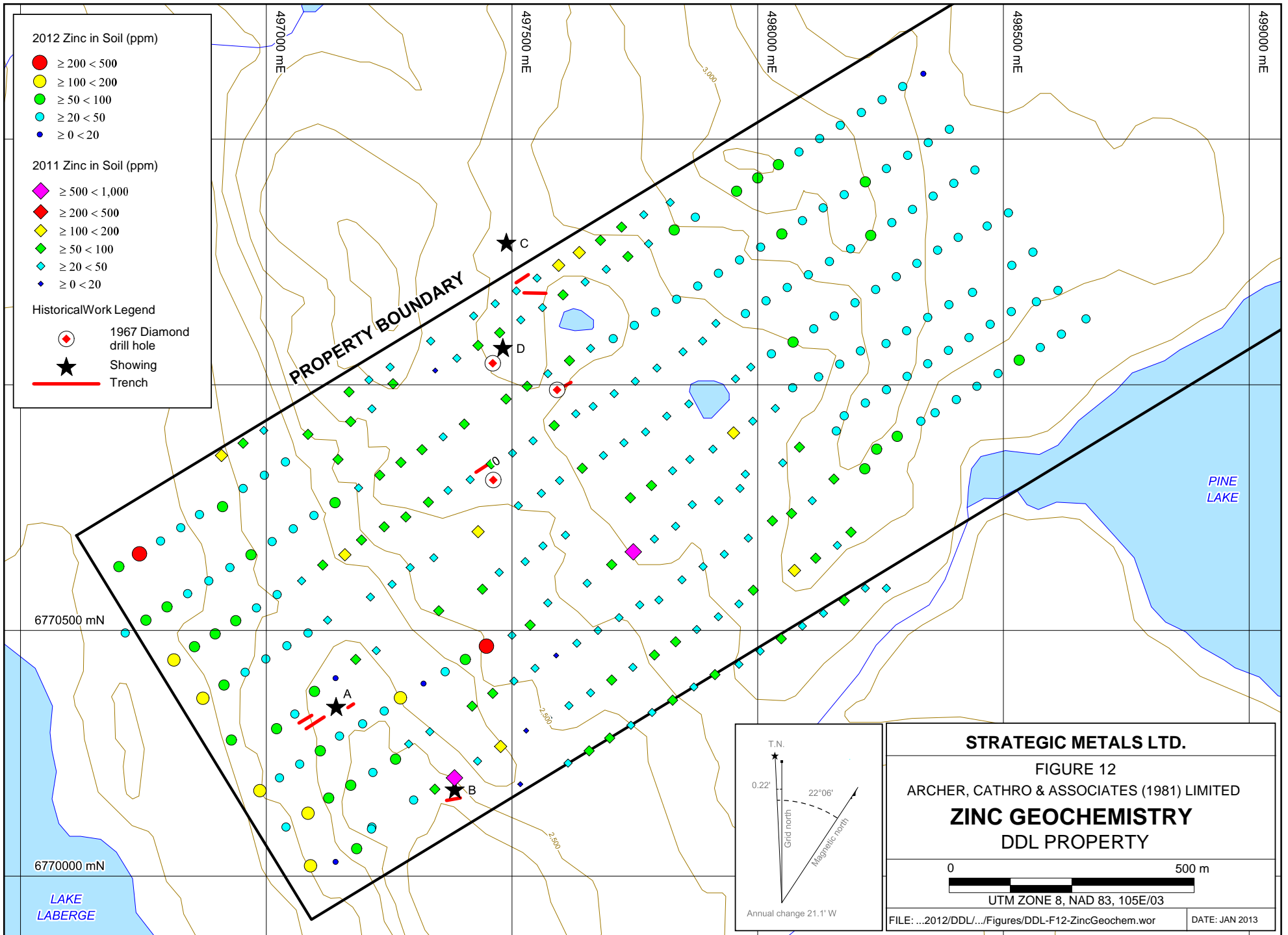

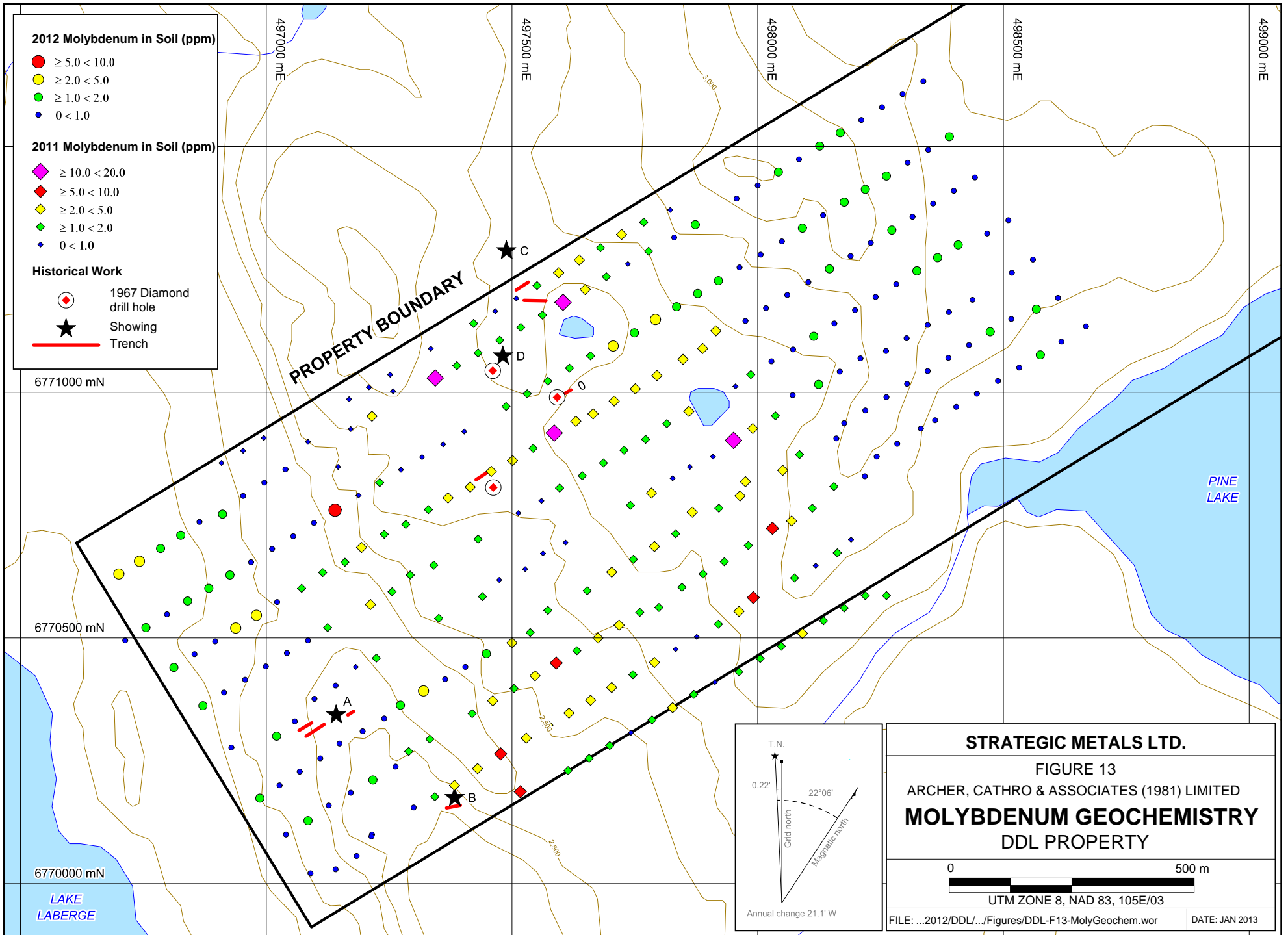

STRATEGIC METALS LTD.

FIGURE 13

ARCHER, CATHRO & ASSOCIATES (1981) LIMITED
MOLYBDENUM GEOCHEMISTRY
 DDL PROPERTY

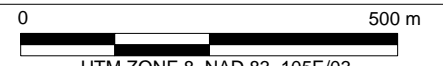

UTM ZONE 8, NAD 83, 105E/03

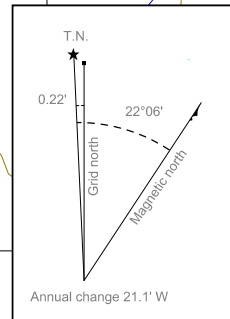

aluminum tags inscribed with the sample numbers and affixed to 0.5 m wooden lath that were driven into the ground. Sample locations were recorded using hand-held GPS units.

Samples were sent to ALS Minerals in Whitehorse where they were dried, screened to -180 microns. The fine fractions were then sent to ALS Minerals laboratory in North Vancouver where they then analyzed for 51 elements using an aqua regia digestion followed by inductively coupled plasma combined with mass spectroscopy and atomic emission spectroscopy (ME-MS41). An additional 30 g charge was further analyzed for gold by fire assay with inductively coupled plasma-atomic emissions spectroscopy finish (Au-ICP21).

The 2012 samples returned mostly background results for gold, but there are some weakly to strongly anomalous values (up to 192 ppb). Lead and zinc analyses yielded background to moderately elevated values (up to 86.3 ppm and 237 ppm, respectively). Molybdenum analyses returned in a few weakly to moderately anomalous values (up to 5.7 ppm). Copper and silver analyses resulted in background to weakly elevated values (up to 85.4 ppm and 0.48 ppm, respectively). Analyses for other elements yielded background to moderately anomalous values.

Anomalous samples generally occur on the grid edges, bordering the 2011 sample locations. The 2012 results help constrain the anomalies established in 2011. Anomalous silver and molybdenum values have northwesterly trends that roughly follow the regional faulting of the area. The best of the gold anomalies from 2012 are located at considerable distance up-ice from earlier soil anomalies and known showings.

DISCUSSION AND CONCLUSIONS

Geochemical sampling on the DDL property has identified weak porphyry type copper mineralization and scattered, locally precious metal rich skarn and replacement style mineralization. Soil samples collected in 1998, 2011 and 2012 returned erratically distributed anomalous copper, gold, lead and zinc values. The lack of clustering of anomalous samples is likely due in part to glacial dispersion and sampling problems related to variable thickness of frozen colluvium.

Future work should include: detailed geological mapping and hand pitting at anomalous soil sites; additional claim staking; and extension and infilling of soil geochemical grid coverage. Detailed mapping and hand pitting will identify areas with prospective geological settings and help to better characterize the types of mineralization associated with the various geochemical anomalies. Additional claim staking should cover the anomalous silver and copper-in-soil values that lie on the northern edge of the property. First Nation settlement land lies 100-500 m south of the current claim block, so claim extension to the south is not possible.

Respectfully submitted,

ARCHER, CATHRO & ASSOCIATES (1981) LIMITED

H. J. Friday, B.A.Sc. Geological Engineering

REFERENCES

- Archer, A.R.
1967 Laberge Copper Property; Pine Lake Mining Co. Ltd., Whitehorse, Yukon, June, 1967.
- Colpron, M. and Nelson, J. L.
2011 A Digital atlas of terranes for the Northern Cordillera; Yukon Geological Survey and BC Geology Survey, BCGS GeoFile 2011-11
http://www.geology.gov.yk.ca/pdf/CanCord_terranes_2011.pdf
- Eaton, W.D.
1999 Assessment Report describing Geological mapping, Prospecting and Soil Geochemistry on the DDL Property; Nordac Resources Ltd., March 1999.
- Gordey, S.P. and Makepeace, A.J. (compilers)
2003 Yukon digital geology, version 2.0; Geological Survey of Canada, Open file 1749 and Yukon Geological Survey, Open File 2003-9 (D).
- Phillips, M.P.
1972 Geological Report; Caltor Syndicate, Whitehorse, Yukon, August, 1972.
- Sanders, K.G. and Hrkac, R.A.
1967 Geological Report on the Laberge Copper Property; Pine Lake Mining Co. Limited (N.P.L.), Whitehorse, Yukon, August, 1967.
- Templeman-Kluit, D.
1984 Geology, Laberge and Carmacks, Yukon Territor; Geological Survey of Canada, Open File 1101.
- Yukon Geological Survey
2012 Yukon digital geology; Yukon Geological Survey, available at
http://www.geology.gov.yk.ca/databases_gis.html

APPENDIX I
STATEMENT OF QUALIFICATIONS

STATEMENT OF QUALIFICATIONS

I, Heather J. Friday, geological engineer, with business addresses in Vancouver, British Columbia and Whitehorse, Yukon Territory and residential address in Whitehorse, Yukon Territory do hereby certify that:

1. I graduated from the University of British Columbia in 2012 with a B.A.Sc. majoring in Geological Engineering.
2. From 2010 to present, I have been actively engaged in mineral exploration in the Yukon Territory.
3. I have personally reviewed and interpreted all data resulting from this work.

H. J. Friday, B.A.Sc. Geological Engineering

APPENDIX II
CERTIFICATES OF ANALYSIS



ALS Canada Ltd.
 2103 Dollarton Hwy
 North Vancouver BC V7H 0A7
 Phone: 604 984 0221 Fax: 604 984 0218 www.alsglobal.com

To: **STRATEGIC METALS LTD.**
C/ O ARCHER, CATHRO & ASSOCIATES (1981) LIMITED
1016- 510 W HASTINGS ST
VANCOUVER BC V6B 1L8

Page: 1
 Finalized Date: 21- SEP- 2012
 Account: MTT

CERTIFICATE WH12205415

Project: DDL
 P.O. No.:
 This report is for 149 Soil samples submitted to our lab in Whitehorse, YT, Canada on 3- SEP- 2012.
 The following have access to data associated with this certificate:
 SARAH EATON JOAN MARIACHER

SAMPLE PREPARATION	
ALS CODE	DESCRIPTION
WEI- 21	Received Sample Weight
LOG- 22	Sample login - Rcd w/ o BarCode
SCR- 41	Screen to - 180um and save both

ANALYTICAL PROCEDURES		
ALS CODE	DESCRIPTION	INSTRUMENT
Au- ICP21	Au 30g FA ICP- AES Finish	ICP- AES
ME- MS41	51 anal. aqua regia ICPMS	

To: **STRATEGIC METALS LTD.**
ATTN: JOAN MARIACHER
C/ O ARCHER, CATHRO & ASSOCIATES (1981) LIMITED
1016- 510 W HASTINGS ST
VANCOUVER BC V6B 1L8

This is the Final Report and supersedes any preliminary report with this certificate number. Results apply to samples as submitted. All pages of this report have been checked and approved for release.

***** See Appendix Page for comments regarding this certificate *****

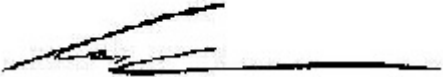
Signature: 
 Colin Ramshaw, Vancouver Laboratory Manager



ALS Canada Ltd.
 2103 Dollarton Hwy
 North Vancouver BC V7H 0A7
 Phone: 604 984 0221 Fax: 604 984 0218 www.alsglobal.com

To: STRATEGIC METALS LTD.
 C/ O ARCHER, CATHRO & ASSOCIATES (1981)
 LIMITED
 1016- 510 W HASTINGS ST
 VANCOUVER BC V6B 1L8

Page: 2 - A
 Total # Pages: 5 (A - D)
 Plus Appendix Pages
 Finalized Date: 21- SEP- 2012
 Account: MTT

Project: DDL

CERTIFICATE OF ANALYSIS WH12205415

Sample Description	Method	WEI- 21	Au- ICP21	ME- MS41	ME- MS41	ME- MS41	ME- MS41	ME- MS41	ME- MS41	ME- MS41	ME- MS41	ME- MS41	ME- MS41	ME- MS41	ME- MS41	ME- MS41
	Analyte	Recvd Wt.	Au	Ag	Al	As	Au	B	Ba	Be	Bi	Ca	Cd	Ce	Co	Cr
Units		kg	ppm	ppm	%	ppm	ppm	ppm	ppm	ppm	ppm	%	ppm	ppm	ppm	ppm
LOR		0.02	0.001	0.01	0.01	0.1	0.2	10	10	0.05	0.01	0.01	0.01	0.02	0.1	1
DD021554		0.25	0.004	0.11	0.47	6	<0.2	20	160	0.09	0.05	12.20	0.61	7.45	4.2	8
DD021555		0.18	0.005	0.09	0.33	3	<0.2	40	190	0.10	0.05	21.0	1.19	5.00	5.9	4
DD021556		0.32	0.006	0.08	0.87	4.2	<0.2	<10	80	0.22	0.08	3.73	0.15	18.80	7.0	26
DD021557		0.25	0.002	0.20	1.35	8.0	<0.2	<10	170	0.29	0.11	0.48	0.17	14.45	8.0	25
DD021558		0.22	0.003	0.08	1.12	6.8	<0.2	<10	180	0.29	0.10	0.45	0.16	17.80	8.0	30
DD021559		0.19	0.003	0.06	1.10	4.4	<0.2	<10	200	0.27	0.10	0.39	0.20	16.00	7.2	25
DD021560		0.18	0.002	0.06	1.03	6.6	<0.2	<10	140	0.31	0.10	0.35	0.19	21.5	7.0	25
DD021561		0.21	0.001	0.05	1.34	5.9	<0.2	<10	140	0.32	0.12	0.33	0.09	15.20	8.0	30
DD021562		0.24	0.002	0.03	1.04	7.1	<0.2	<10	140	0.30	0.12	0.34	0.04	21.2	6.6	30
DD021563		0.25	0.004	0.18	0.64	19.1	<0.2	10	160	0.25	0.08	7.41	0.54	10.50	7.8	8
DD021564		0.28	0.003	0.06	1.26	9.9	<0.2	<10	120	0.38	0.14	0.63	0.05	32.5	7.5	32
DD021565		0.22	0.001	0.04	1.17	7.1	<0.2	<10	130	0.32	0.14	0.42	0.05	19.85	6.1	31
DD021566		0.25	0.002	0.07	1.29	8.3	<0.2	<10	150	0.34	0.13	0.35	0.07	21.8	7.4	35
DD021567		0.28	0.002	0.09	1.58	9.8	<0.2	<10	230	0.42	0.14	0.57	0.19	23.9	9.7	34
DD021568		0.25	0.007	0.12	0.98	6.1	<0.2	<10	90	0.26	0.09	3.40	0.12	20.0	7.0	27
DD021569		0.20	0.002	0.08	0.95	6.7	<0.2	<10	110	0.17	0.09	0.35	0.11	9.68	6.4	22
DD021570		0.35	0.002	0.14	1.24	16.9	<0.2	<10	150	0.31	0.14	0.44	0.12	17.85	8.1	28
DD021571		0.19	0.002	0.05	0.61	2.5	<0.2	<10	170	0.15	0.06	0.53	0.59	9.69	4.1	11
DD021572		0.36	0.003	0.06	1.26	18.8	<0.2	<10	120	0.35	0.11	0.32	0.10	19.65	8.6	29
DD021573		0.28	0.002	0.16	0.92	11.4	<0.2	<10	130	0.29	0.10	0.36	0.09	22.1	6.9	27
DD021574		0.18	0.002	0.14	1.17	10.5	<0.2	<10	280	0.27	0.11	0.76	0.72	14.40	9.0	23
DD021575		0.25	0.002	0.09	1.17	12.2	<0.2	<10	230	0.28	0.10	0.37	0.16	17.15	6.9	28
DD021576		0.21	0.003	0.48	0.92	50.0	<0.2	<10	230	0.27	0.14	0.55	0.22	15.00	9.7	14
DD021670		0.12	0.004	0.02	0.78	1.5	<0.2	<10	120	0.13	0.08	0.23	0.11	7.76	4.0	11
DD021671		0.21	0.004	0.04	1.13	5.2	<0.2	<10	170	0.23	0.10	0.34	0.05	13.00	4.7	28
DD021672		0.09	0.001	0.10	0.51	0.5	<0.2	<10	260	0.13	0.05	0.30	0.14	8.66	3.6	9
DD021673		0.22	0.005	0.15	1.40	8.3	<0.2	<10	200	0.38	0.12	1.08	0.38	22.5	9.0	31
DD021674		0.19	0.001	0.06	1.22	4.9	<0.2	<10	250	0.31	0.12	0.41	0.09	18.00	6.5	32
DD021675		0.07	0.003	0.02	0.45	1.6	<0.2	<10	130	0.13	0.05	0.95	0.11	7.93	2.6	5
DD021676		0.12	0.003	0.31	1.19	60.7	<0.2	<10	580	0.43	0.25	0.64	0.35	25.7	13.7	24
DD021677		0.07	0.004	0.19	0.55	20.1	<0.2	<10	200	0.25	0.08	0.63	0.25	9.44	7.6	6
DD021678		0.16	0.006	0.17	1.90	14.4	<0.2	<10	270	0.51	0.17	0.56	0.22	27.1	11.0	40
DD021679		0.14	0.003	0.04	1.11	4.5	<0.2	<10	100	0.17	0.10	0.26	0.07	10.60	4.8	22
DD021701		0.29	0.003	0.04	1.42	9.0	<0.2	<10	110	0.39	0.13	0.51	0.04	29.2	8.4	36
DD021702		0.35	0.001	0.05	1.27	7.7	<0.2	<10	110	0.33	0.12	0.43	0.06	23.8	7.8	33
DD021703		0.36	0.049	0.04	1.82	12.3	<0.2	<10	160	0.52	0.17	0.49	0.06	33.5	10.9	44
DD021704		0.25	0.192	0.11	1.90	18.0	<0.2	<10	170	0.69	0.14	0.91	0.07	36.7	11.9	40
DD021705		0.31	0.002	0.10	1.78	13.7	<0.2	<10	210	0.64	0.13	0.49	0.06	37.8	9.8	40
DD021706		0.27	0.019	0.04	1.30	7.8	<0.2	<10	100	0.41	0.10	0.38	0.06	18.75	6.7	31
DD021707		0.28	0.003	0.06	1.70	11.4	<0.2	<10	130	0.63	0.14	0.48	0.04	31.2	8.2	38



ALS Canada Ltd.
 2103 Dollarton Hwy
 North Vancouver BC V7H 0A7
 Phone: 604 984 0221 Fax: 604 984 0218 www.alsglobal.com

To: STRATEGIC METALS LTD.
 C/ O ARCHER, CATHRO & ASSOCIATES (1981)
 LIMITED
 1016- 510 W HASTINGS ST
 VANCOUVER BC V6B 1L8

Page: 2 - B
 Total # Pages: 5 (A - D)
 Plus Appendix Pages
 Finalized Date: 21- SEP- 2012
 Account: MTT

Project: DDL

CERTIFICATE OF ANALYSIS WH12205415

Sample Description	Method Analyte Units LOR	ME-MS41	ME-MS41	ME-MS41	ME-MS41	ME-MS41	ME-MS41	ME-MS41	ME-MS41	ME-MS41	ME-MS41	ME-MS41	ME-MS41	ME-MS41	ME-MS41	
		Cs	Cu	Fe	Ga	Ge	Hf	Hg	In	K	La	Li	Mg	Mn	Mo	Na
		ppm	ppm	%	ppm	ppm	ppm	ppm	ppm	%	ppm	ppm	%	ppm	ppm	%
DD021554		0.56	21.0	0.93	1.50	0.05	0.02	0.02	0.008	0.06	3.7	2.9	0.50	704	2.67	0.05
DD021555		0.35	46.2	0.78	1.18	0.07	0.03	0.02	0.006	0.03	2.6	1.7	0.86	612	3.07	0.06
DD021556		0.88	21.8	1.86	3.22	0.08	0.11	0.02	0.015	0.09	9.4	8.3	0.72	289	1.17	0.04
DD021557		0.97	20.6	2.04	4.20	0.05	0.05	0.02	0.023	0.11	6.4	10.2	0.35	392	1.14	0.02
DD021558		0.80	19.4	1.96	3.90	0.06	0.04	0.02	0.020	0.07	8.5	8.7	0.44	456	0.87	0.02
DD021559		0.60	13.6	1.82	3.97	0.05	0.05	0.01	0.016	0.11	6.1	6.6	0.28	931	1.12	0.01
DD021560		0.74	20.8	1.78	3.59	0.06	0.07	0.01	0.017	0.14	9.4	7.7	0.33	350	0.55	0.02
DD021561		0.62	11.1	2.11	4.53	0.05	0.09	0.01	0.020	0.12	6.8	8.5	0.38	258	0.98	0.01
DD021562		0.77	14.5	1.86	3.91	0.07	0.09	0.01	0.016	0.12	10.2	8.3	0.37	199	0.61	0.01
DD021563		0.40	22.2	1.18	1.92	<0.05	0.03	0.06	0.009	0.07	5.5	2.4	0.16	323	5.74	0.02
DD021564		0.93	15.2	2.10	4.23	0.07	0.07	0.01	0.020	0.13	12.7	8.9	0.37	187	0.66	0.01
DD021565		0.60	13.1	1.98	4.12	0.06	0.07	0.01	0.018	0.09	10.0	7.6	0.36	185	0.59	0.01
DD021566		0.80	19.6	2.18	4.34	0.07	0.11	0.01	0.021	0.12	9.8	9.0	0.38	269	0.71	0.01
DD021567		0.80	27.2	2.64	5.20	0.07	0.08	0.02	0.028	0.08	12.0	9.7	0.50	542	0.84	0.02
DD021568		1.18	25.8	1.84	3.51	0.06	0.06	0.06	0.021	0.08	10.1	9.3	0.61	270	1.11	0.03
DD021569		0.62	8.1	1.75	3.68	<0.05	0.04	0.01	0.016	0.09	4.8	9.3	0.31	368	1.03	0.01
DD021570		1.21	17.0	2.29	4.18	0.06	0.07	0.01	0.023	0.12	8.3	9.6	0.38	232	1.18	0.01
DD021571		0.66	12.1	1.01	2.51	<0.05	0.02	0.02	0.009	0.05	4.2	3.2	0.13	873	0.55	0.02
DD021572		0.92	15.2	2.32	3.91	0.06	0.07	0.01	0.021	0.08	7.2	7.3	0.40	421	1.09	0.01
DD021573		0.70	24.9	2.00	3.36	0.07	0.09	0.02	0.017	0.11	11.1	7.4	0.36	190	0.78	0.01
DD021574		1.15	27.3	2.07	4.07	0.06	0.03	0.02	0.022	0.10	6.0	9.8	0.36	944	1.01	0.02
DD021575		0.78	15.3	2.12	3.79	0.06	0.06	0.01	0.020	0.08	7.8	7.3	0.40	331	0.73	0.01
DD021576		2.22	39.3	2.19	2.89	0.05	0.04	0.02	0.022	0.07	8.0	4.9	0.22	558	0.82	0.01
DD021670		0.27	7.9	1.10	3.19	<0.05	0.03	0.01	0.009	0.04	3.4	4.1	0.17	213	0.74	0.02
DD021671		0.33	7.9	1.75	4.01	<0.05	0.05	0.01	0.015	0.05	6.5	5.7	0.29	132	0.59	0.01
DD021672		0.38	10.3	0.84	2.12	<0.05	0.03	<0.01	0.007	0.07	3.7	3.0	0.13	523	0.44	0.02
DD021673		0.94	33.2	2.19	4.48	0.08	0.04	0.02	0.020	0.14	11.7	10.0	0.70	515	0.72	0.02
DD021674		0.58	13.9	2.04	4.19	0.05	0.05	0.01	0.019	0.13	8.5	7.5	0.33	480	0.77	0.01
DD021675		0.24	12.1	0.68	1.58	<0.05	0.02	0.01	0.005	0.03	3.4	2.8	0.12	175	0.22	0.02
DD021676		2.90	52.6	3.18	3.68	0.08	0.04	0.02	0.030	0.08	15.0	5.6	0.32	832	1.06	0.01
DD021677		1.57	46.4	1.58	1.69	0.05	0.03	0.02	0.019	0.10	5.2	2.7	0.12	444	0.47	0.02
DD021678		1.08	34.0	3.10	6.19	0.08	0.10	0.02	0.032	0.09	15.0	11.9	0.61	476	1.12	0.02
DD021679		0.47	7.7	1.72	4.21	<0.05	0.04	0.01	0.014	0.06	5.5	7.2	0.29	127	0.82	0.01
DD021701		0.79	26.5	2.43	4.85	0.09	0.17	0.01	0.022	0.10	16.2	11.2	0.56	215	0.78	0.02
DD021702		0.84	15.5	2.31	4.38	0.08	0.13	0.01	0.020	0.12	10.6	10.2	0.49	260	0.68	0.02
DD021703		1.12	28.9	2.98	6.01	0.09	0.23	0.01	0.029	0.13	17.3	11.8	0.63	381	1.01	0.02
DD021704		1.22	32.5	3.12	6.04	0.10	0.23	0.02	0.029	0.14	23.8	14.0	0.66	298	0.93	0.02
DD021705		0.90	20.4	2.71	5.59	0.08	0.20	0.01	0.027	0.16	13.7	11.1	0.51	304	0.76	0.02
DD021706		0.76	10.6	2.11	4.18	0.05	0.09	0.01	0.018	0.10	9.0	8.3	0.41	169	0.70	0.01
DD021707		0.85	16.5	2.57	5.23	0.06	0.18	0.01	0.024	0.12	12.5	10.2	0.47	224	0.78	0.01



ALS Canada Ltd.
 2103 Dollarton Hwy
 North Vancouver BC V7H 0A7
 Phone: 604 984 0221 Fax: 604 984 0218 www.alsglobal.com

To: STRATEGIC METALS LTD.
 C/ O ARCHER, CATHRO & ASSOCIATES (1981)
 LIMITED
 1016- 510 W HASTINGS ST
 VANCOUVER BC V6B 1L8

Page: 2 - C
 Total # Pages: 5 (A - D)
 Plus Appendix Pages
 Finalized Date: 21- SEP- 2012
 Account: MTT

Project: DDL

CERTIFICATE OF ANALYSIS WH12205415

Sample Description	Method Analyte Units LOR	ME-MS41	ME-MS41	ME-MS41	ME-MS41	ME-MS41	ME-MS41	ME-MS41	ME-MS41	ME-MS41	ME-MS41	ME-MS41	ME-MS41	ME-MS41	ME-MS41	
		Nb	Ni	P	Pb	Rb	Re	S	Sb	Sc	Se	Sn	Sr	Ta	Te	Th
		ppm	ppm	ppm	ppm	ppm	ppm	%	ppm	ppm	ppm	ppm	ppm	ppm	ppm	ppm
DD021554		0.47	12.0	1250	3.9	4.3	0.003	0.41	0.55	1.3	4.4	0.2	2460	<0.01	0.03	0.4
DD021555		0.52	24.4	1990	2.5	2.3	0.003	0.48	0.64	1.1	9.7	<0.2	5680	<0.01	0.05	0.4
DD021556		1.34	23.1	710	4.4	6.4	0.001	0.06	0.48	3.6	0.8	0.3	435	<0.01	0.02	2.7
DD021557		1.06	19.8	270	7.7	7.9	<0.001	0.01	0.43	3.5	0.4	0.3	51.8	<0.01	0.02	1.9
DD021558		0.90	24.2	570	7.1	6.4	<0.001	0.01	0.42	4.2	0.4	0.3	33.1	<0.01	0.02	2.0
DD021559		1.34	14.6	300	6.3	9.3	<0.001	0.01	0.30	2.9	0.3	0.4	27.8	<0.01	0.01	2.0
DD021560		1.24	17.6	470	6.6	10.6	<0.001	<0.01	0.35	3.9	0.4	0.3	23.8	<0.01	0.01	3.4
DD021561		1.50	17.6	210	7.0	8.4	<0.001	<0.01	0.33	3.2	0.3	0.4	22.5	<0.01	0.01	2.7
DD021562		1.19	15.2	440	6.6	10.8	<0.001	<0.01	0.35	3.5	0.3	0.4	19.4	<0.01	0.01	4.4
DD021563		0.44	14.9	1170	7.1	5.1	<0.001	0.08	1.19	0.7	1.5	0.2	109.5	0.01	0.03	0.2
DD021564		1.68	17.9	410	7.7	13.4	<0.001	0.01	0.43	4.2	0.4	0.4	25.1	<0.01	0.02	4.7
DD021565		1.29	16.2	420	17.4	8.0	<0.001	<0.01	0.40	3.7	0.3	0.4	23.0	<0.01	0.02	3.8
DD021566		1.41	20.6	230	7.5	11.7	<0.001	<0.01	0.40	4.6	0.4	0.4	24.6	<0.01	0.02	4.1
DD021567		1.28	22.0	320	9.9	6.6	<0.001	0.01	0.55	5.6	0.5	0.4	35.8	<0.01	0.02	3.5
DD021568		1.14	21.3	430	7.3	7.8	<0.001	0.06	0.42	4.6	0.6	0.3	543	<0.01	0.01	2.5
DD021569		1.30	11.5	160	5.6	8.0	<0.001	0.01	0.30	2.1	0.2	0.3	77.1	<0.01	0.01	1.2
DD021570		1.16	21.2	200	9.5	12.3	<0.001	0.01	0.56	4.5	0.4	0.3	55.9	<0.01	0.02	2.6
DD021571		0.60	7.8	660	3.4	3.9	<0.001	0.01	0.17	1.5	0.3	0.2	27.2	<0.01	0.01	0.8
DD021572		0.95	22.2	300	11.3	6.2	<0.001	<0.01	0.60	3.6	0.5	0.3	24.2	<0.01	0.02	2.9
DD021573		0.76	20.4	510	8.9	8.6	<0.001	<0.01	0.42	4.1	0.4	0.4	22.6	<0.01	0.01	3.1
DD021574		1.03	18.9	510	10.0	8.6	<0.001	0.02	0.52	3.1	0.5	0.3	57.1	<0.01	0.02	1.3
DD021575		1.08	17.5	400	6.8	6.8	<0.001	0.01	0.44	3.6	0.3	0.3	24.6	<0.01	0.02	2.3
DD021576		0.86	14.5	330	25.4	7.6	<0.001	0.02	1.39	4.0	0.9	0.2	48.2	<0.01	0.04	1.4
DD021670		0.90	8.0	460	4.7	2.4	<0.001	<0.01	0.16	1.2	<0.2	0.3	15.1	<0.01	0.01	0.9
DD021671		1.38	14.8	230	6.1	5.5	<0.001	<0.01	0.24	2.5	0.2	0.4	21.9	<0.01	0.01	2.2
DD021672		0.57	7.5	1480	3.0	4.8	<0.001	<0.01	0.08	1.2	0.2	0.2	24.4	<0.01	<0.01	0.9
DD021673		0.78	30.0	1210	9.9	9.5	<0.001	0.08	0.52	2.4	0.5	0.3	46.0	0.01	0.03	0.8
DD021674		1.28	18.6	640	7.5	8.8	<0.001	<0.01	0.30	3.5	0.3	0.4	24.2	<0.01	0.02	3.1
DD021675		0.38	4.2	480	2.2	2.2	<0.001	0.01	0.17	0.8	0.2	<0.2	27.3	<0.01	0.01	0.2
DD021676		1.12	24.7	570	16.6	7.6	<0.001	0.02	2.25	5.8	1.0	0.3	54.0	0.01	0.05	2.1
DD021677		0.38	12.5	540	5.3	7.5	<0.001	0.02	1.14	3.9	0.7	0.2	45.3	<0.01	0.03	0.5
DD021678		1.34	30.7	350	12.1	7.6	<0.001	0.01	0.90	7.1	0.7	0.4	35.5	<0.01	0.03	3.9
DD021679		1.36	11.9	170	5.2	4.9	<0.001	0.01	0.27	2.0	0.2	0.4	16.2	<0.01	0.02	1.4
DD021701		1.13	25.6	200	6.9	8.5	<0.001	<0.01	0.51	6.0	0.6	0.4	31.8	<0.01	0.03	5.6
DD021702		0.95	19.3	550	6.9	11.8	<0.001	<0.01	0.42	4.4	0.4	0.3	26.3	<0.01	0.02	4.7
DD021703		1.10	31.8	310	10.2	11.2	<0.001	<0.01	0.60	7.1	0.6	0.5	35.2	<0.01	0.03	5.7
DD021704		1.14	30.0	260	10.9	11.1	<0.001	<0.01	0.92	9.2	1.2	0.5	60.3	0.01	0.03	6.3
DD021705		1.03	23.2	140	9.9	11.6	<0.001	<0.01	0.60	7.3	0.7	0.5	36.2	<0.01	0.03	6.3
DD021706		1.30	16.1	130	7.8	9.9	<0.001	<0.01	0.45	3.7	0.5	0.4	24.6	<0.01	0.02	3.5
DD021707		1.23	21.4	130	10.4	12.1	<0.001	<0.01	0.61	6.1	0.6	0.4	28.1	<0.01	0.03	5.7



ALS Canada Ltd.
 2103 Dollarton Hwy
 North Vancouver BC V7H 0A7
 Phone: 604 984 0221 Fax: 604 984 0218 www.alsglobal.com

To: STRATEGIC METALS LTD.
 C/ O ARCHER, CATHRO & ASSOCIATES (1981)
 LIMITED
 1016- 510 W HASTINGS ST
 VANCOUVER BC V6B 1L8

Page: 2 - D
 Total # Pages: 5 (A - D)
 Plus Appendix Pages
 Finalized Date: 21- SEP- 2012
 Account: MTT

Project: DDL

CERTIFICATE OF ANALYSIS WH12205415

Sample Description	Method Analyte Units LOR	ME- MS41	ME- MS41	ME- MS41	ME- MS41	ME- MS41	ME- MS41	ME- MS41	ME- MS41
		Ti %	Ti ppm	U ppm	V ppm	W ppm	Y ppm	Zn ppm	Zr ppm
		0.005	0.02	0.05	1	0.05	0.05	2	0.5
DD021554		0.024	0.03	5.15	12	0.06	2.76	86	0.9
DD021555		0.014	0.03	11.95	11	0.09	3.05	237	1.3
DD021556		0.069	0.08	1.03	39	0.17	7.15	38	3.8
DD021557		0.047	0.09	0.36	42	0.17	4.22	43	1.6
DD021558		0.047	0.08	0.39	41	0.17	6.23	49	1.2
DD021559		0.059	0.07	0.25	38	0.21	3.12	67	1.5
DD021560		0.062	0.08	0.30	36	0.22	5.92	49	2.4
DD021561		0.060	0.08	0.32	44	0.36	2.98	46	2.5
DD021562		0.079	0.07	0.43	40	0.31	4.72	32	3.2
DD021563		0.025	0.08	0.85	28	0.07	5.79	70	0.9
DD021564		0.072	0.09	0.59	43	0.24	6.85	31	2.2
DD021565		0.068	0.07	0.41	42	0.40	4.92	36	2.2
DD021566		0.076	0.09	0.38	44	0.25	5.54	37	3.5
DD021567		0.055	0.09	0.46	55	0.24	8.69	59	2.5
DD021568		0.050	0.11	1.60	33	0.20	8.06	30	2.0
DD021569		0.057	0.06	0.34	38	0.39	2.06	44	1.2
DD021570		0.053	0.08	0.68	46	0.19	5.67	49	2.2
DD021571		0.038	0.03	0.18	21	0.14	2.29	64	0.7
DD021572		0.047	0.06	0.42	44	0.18	3.54	65	2.4
DD021573		0.049	0.06	0.36	41	0.16	7.96	34	3.2
DD021574		0.049	0.07	0.30	42	0.22	3.39	118	1.0
DD021575		0.053	0.06	0.34	43	0.20	3.96	60	1.7
DD021576		0.032	0.05	0.36	27	0.13	7.84	78	1.0
DD021670		0.048	0.03	0.15	25	0.13	1.37	29	1.1
DD021671		0.058	0.06	0.31	42	0.24	2.56	22	1.5
DD021672		0.042	0.03	0.13	17	0.06	1.71	46	0.9
DD021673		0.040	0.09	0.60	42	0.18	8.32	85	1.2
DD021674		0.059	0.08	0.32	41	0.23	4.69	40	1.8
DD021675		0.034	0.02	0.10	16	<0.05	2.04	29	0.5
DD021676		0.039	0.05	0.57	35	0.21	13.40	107	0.9
DD021677		0.023	0.04	0.21	18	0.06	7.04	66	0.6
DD021678		0.050	0.12	0.73	63	0.37	11.80	61	3.1
DD021679		0.052	0.07	0.24	41	0.25	2.05	28	1.5
DD021701		0.082	0.08	0.43	52	0.41	11.00	36	5.8
DD021702		0.069	0.07	0.55	48	0.38	6.07	36	4.5
DD021703		0.087	0.11	0.57	60	0.32	12.15	45	8.0
DD021704		0.082	0.12	0.68	63	0.27	20.7	51	7.6
DD021705		0.085	0.11	0.55	55	0.25	7.40	47	6.3
DD021706		0.077	0.08	0.37	47	0.33	3.47	38	2.8
DD021707		0.074	0.10	0.45	54	0.26	6.44	36	5.8



ALS Canada Ltd.
 2103 Dollarton Hwy
 North Vancouver BC V7H 0A7
 Phone: 604 984 0221 Fax: 604 984 0218 www.alsglobal.com

To: STRATEGIC METALS LTD.
 C/ O ARCHER, CATHRO & ASSOCIATES (1981)
 LIMITED
 1016- 510 W HASTINGS ST
 VANCOUVER BC V6B 1L8

Page: 3 - A
 Total # Pages: 5 (A - D)
 Plus Appendix Pages
 Finalized Date: 21- SEP- 2012
 Account: MTT

Project: DDL

CERTIFICATE OF ANALYSIS WH12205415

Sample Description	Method	WEI- 21	Au- ICP21	ME- MS41	ME- MS41	ME- MS41	ME- MS41	ME- MS41	ME- MS41	ME- MS41	ME- MS41	ME- MS41	ME- MS41	ME- MS41	ME- MS41	ME- MS41
	Analyte	Recvd Wt.	Au	Ag	Al	As	Au	B	Ba	Be	Bi	Ca	Cd	Ce	Co	Cr
	Units	kg	ppm	ppm	%	ppm	ppm	ppm	ppm	ppm	ppm	%	ppm	ppm	ppm	ppm
	LOR	0.02	0.001	0.01	0.01	0.1	0.2	10	10	0.05	0.01	0.01	0.01	0.02	0.1	1
DD021708		0.29	0.004	0.05	1.12	7.3	<0.2	<10	110	0.35	0.11	0.44	0.05	22.6	6.4	30
DD021709		0.19	0.005	0.07	0.43	3	<0.2	<10	160	0.16	0.04	18.75	0.34	6.14	2.9	4
DD021710		0.25	0.003	0.11	1.34	6.0	<0.2	<10	280	0.49	0.13	1.55	0.52	22.0	7.0	23
DD021711		0.23	0.003	0.07	1.35	9.8	<0.2	<10	180	0.43	0.13	0.51	0.10	25.1	7.2	32
DD021712		0.23	0.005	0.17	1.30	9.3	<0.2	<10	190	0.48	0.13	0.86	0.23	22.7	7.2	27
DD021713		0.19	0.003	0.22	0.73	16.9	<0.2	<10	150	0.41	0.09	1.63	0.19	13.50	3.9	12
DD021714		0.29	0.004	0.06	1.24	7.7	<0.2	<10	250	0.41	0.13	0.63	0.06	22.1	6.2	29
DD021715		0.25	0.002	0.08	1.57	9.4	<0.2	<10	140	0.55	0.14	0.45	0.07	32.2	8.1	37
DD021716		0.26	0.003	0.07	1.54	9.4	<0.2	<10	290	0.57	0.15	0.50	0.17	28.0	8.4	31
DD021717		0.29	0.005	0.13	1.49	8.7	<0.2	<10	180	0.52	0.14	0.71	0.17	25.6	7.4	31
DD021718		0.24	0.006	0.13	1.65	12.6	<0.2	<10	190	0.63	0.15	1.85	0.15	24.8	7.6	33
DD021719		0.29	0.006	0.04	1.23	6.5	<0.2	<10	180	0.37	0.12	0.43	0.07	21.4	7.0	29
DD021720		0.27	0.004	0.03	1.51	10.1	<0.2	<10	140	0.51	0.11	0.47	0.03	27.7	8.2	36
DD021721		0.21	0.003	0.09	1.91	14.6	<0.2	<10	190	0.64	0.15	0.56	0.04	28.6	10.7	38
DD021722		0.31	0.003	0.11	1.24	6.2	<0.2	<10	160	0.36	0.11	0.65	0.03	25.7	7.0	32
DD021723		0.27	0.003	0.05	2.14	12.9	<0.2	<10	200	0.68	0.15	0.55	0.05	29.5	11.4	44
DD021724		0.26	0.003	0.08	1.99	12.7	<0.2	<10	190	0.67	0.14	0.60	0.05	44.9	12.1	45
DD021725		0.28	0.003	0.05	1.53	11.6	<0.2	<10	160	0.47	0.12	0.64	0.05	35.2	9.6	38
DD021726		0.26	0.002	0.06	1.25	10.1	<0.2	<10	110	0.43	0.13	0.46	0.04	28.4	7.0	32
DD021727		0.28	0.003	0.17	1.45	4.4	<0.2	<10	240	0.44	0.12	1.08	0.05	21.1	7.8	29
DD021728		0.27	0.003	0.03	1.26	8.8	<0.2	<10	140	0.44	0.11	0.45	0.03	32.7	7.9	36
DD021729		0.25	0.004	0.08	1.41	9.6	<0.2	<10	210	0.55	0.12	0.52	0.07	27.6	7.7	34
DD021730		0.25	0.002	0.07	1.16	4.2	<0.2	<10	220	0.35	0.12	0.36	0.12	17.05	6.1	25
DD021731		0.23	0.003	0.03	1.14	3.7	<0.2	<10	200	0.31	0.11	0.36	0.07	15.20	5.2	24
DD021732		0.29	0.002	0.04	1.01	7.8	<0.2	<10	80	0.33	0.08	0.38	0.05	20.9	5.8	24
DD021733		0.22	0.002	0.03	0.95	6.8	<0.2	<10	80	0.33	0.07	0.30	0.03	23.4	6.9	26
DD021734		0.27	0.002	0.07	1.30	8.5	<0.2	<10	140	0.45	0.12	0.44	0.05	27.1	6.7	32
DD021735		0.25	0.009	0.03	1.29	7.3	<0.2	<10	160	0.38	0.11	0.42	0.05	20.2	7.1	30
DD021736		0.28	0.001	0.07	1.33	5.3	<0.2	<10	220	0.38	0.15	0.35	0.09	17.00	7.0	30
DD021737		0.27	0.005	0.12	1.62	10.5	<0.2	<10	160	0.54	0.18	0.49	0.11	26.1	10.0	37
DD021738		0.26	0.002	0.06	1.57	5.4	<0.2	<10	160	0.39	0.19	0.37	0.07	19.30	6.8	30
DD021739		0.25	0.003	0.05	1.03	5.9	<0.2	<10	80	0.22	0.11	0.38	0.04	14.40	5.2	26
DD021740		0.20	0.002	0.08	1.01	4.8	<0.2	<10	170	0.29	0.19	0.29	0.12	15.30	6.3	24
DD021741		0.32	0.002	0.03	1.42	9.2	<0.2	<10	140	0.45	0.13	0.37	0.05	25.6	7.0	33
DD021742		0.25	0.002	0.02	1.19	5.5	<0.2	<10	150	0.30	0.13	0.39	0.06	19.10	5.8	27
DD021743		0.32	0.004	0.07	1.33	6.9	<0.2	<10	180	0.37	0.17	0.39	0.07	18.00	6.3	28
DD021744		0.29	0.003	0.06	1.29	6.9	<0.2	<10	140	0.35	0.18	0.37	0.10	15.40	6.0	27
DD021745		0.29	0.003	0.06	2.09	13.8	<0.2	<10	170	0.70	0.16	0.61	0.05	40.8	11.6	51
DD021931		0.15	0.002	0.03	0.94	2.5	<0.2	<10	140	0.22	0.09	0.48	0.20	11.25	3.9	15
DD021932		0.12	0.004	0.11	1.36	10.8	<0.2	<10	140	0.43	0.11	0.59	0.14	25.9	10.4	46



ALS Canada Ltd.
 2103 Dollarton Hwy
 North Vancouver BC V7H 0A7
 Phone: 604 984 0221 Fax: 604 984 0218 www.alsglobal.com

To: STRATEGIC METALS LTD.
 C/ O ARCHER, CATHRO & ASSOCIATES (1981)
 LIMITED
 1016- 510 W HASTINGS ST
 VANCOUVER BC V6B 1L8

Page: 3 - B
 Total # Pages: 5 (A - D)
 Plus Appendix Pages
 Finalized Date: 21- SEP- 2012
 Account: MTT

Project: DDL

CERTIFICATE OF ANALYSIS WH12205415

Sample Description	Method Analyte Units LOR	ME-MS41	ME-MS41	ME-MS41	ME-MS41	ME-MS41	ME-MS41	ME-MS41	ME-MS41	ME-MS41	ME-MS41	ME-MS41	ME-MS41	ME-MS41	ME-MS41	
		Cs	Cu	Fe	Ga	Ge	Hf	Hg	In	K	La	Li	Mg	Mn	Mo	Na
		ppm	ppm	%	ppm	ppm	ppm	ppm	ppm	%	ppm	ppm	%	ppm	ppm	%
DD021708		0.79	18.3	2.10	4.01	0.07	0.11	0.01	0.017	0.14	12.4	9.1	0.46	191	0.59	0.02
DD021709		0.36	19.3	0.59	1.57	<0.05	0.03	0.02	0.006	0.04	3.5	3.1	0.20	195	0.29	0.03
DD021710		0.71	29.9	1.79	4.24	0.05	0.04	0.02	0.017	0.09	11.4	8.2	0.40	666	0.45	0.03
DD021711		0.73	13.0	2.11	4.53	0.05	0.08	0.01	0.017	0.10	10.7	8.0	0.39	285	0.58	0.01
DD021712		0.62	29.0	1.96	4.14	0.06	0.06	0.03	0.018	0.08	12.6	7.7	0.42	337	0.55	0.02
DD021713		0.41	27.5	1.11	2.26	<0.05	0.05	0.06	0.013	0.04	7.2	3.3	0.13	203	0.33	0.03
DD021714		0.57	15.0	2.03	4.24	0.05	0.07	0.01	0.018	0.05	11.4	7.4	0.36	162	0.67	0.02
DD021715		0.77	19.1	2.32	5.09	0.07	0.18	0.02	0.021	0.08	14.5	8.5	0.42	182	0.78	0.02
DD021716		0.83	23.9	2.33	4.64	0.06	0.08	0.02	0.020	0.08	15.1	8.1	0.47	389	0.79	0.02
DD021717		0.75	17.9	2.19	4.89	0.06	0.09	0.02	0.021	0.10	14.0	7.1	0.36	273	0.53	0.02
DD021718		0.77	25.2	2.36	5.28	0.06	0.09	0.02	0.023	0.06	12.8	11.7	0.49	276	0.61	0.02
DD021719		0.74	16.9	2.06	4.21	0.05	0.14	0.01	0.018	0.10	12.0	10.6	0.39	243	0.61	0.02
DD021720		0.84	20.2	2.28	4.83	0.07	0.14	0.01	0.021	0.08	12.9	10.5	0.55	266	0.78	0.02
DD021721		0.89	27.1	2.88	5.38	0.06	0.09	0.02	0.028	0.09	11.7	11.2	0.52	316	1.11	0.02
DD021722		0.77	12.0	1.92	4.28	0.07	0.08	0.01	0.019	0.08	13.0	11.5	0.55	209	0.37	0.02
DD021723		1.01	22.0	2.97	6.42	0.07	0.18	0.01	0.029	0.12	10.5	12.8	0.63	275	1.20	0.02
DD021724		0.98	26.9	2.86	6.13	0.08	0.22	0.01	0.029	0.14	13.6	12.1	0.64	431	0.81	0.02
DD021725		0.78	18.1	2.42	4.89	0.07	0.13	0.01	0.022	0.11	13.6	9.8	0.51	299	0.78	0.02
DD021726		0.63	15.6	2.18	4.27	0.07	0.16	0.01	0.021	0.12	13.1	8.7	0.39	174	0.65	0.02
DD021727		0.57	39.2	1.71	4.90	0.05	0.10	0.02	0.020	0.06	10.4	14.4	0.46	155	0.61	0.02
DD021728		0.69	17.1	2.12	4.23	0.07	0.16	0.01	0.019	0.08	14.7	9.5	0.45	237	0.69	0.02
DD021729		0.63	26.3	2.25	4.71	0.06	0.10	0.01	0.021	0.05	13.1	8.7	0.50	243	0.88	0.02
DD021730		0.85	9.3	1.85	4.12	<0.05	0.08	<0.01	0.016	0.08	7.6	4.9	0.27	286	0.97	0.02
DD021731		0.51	9.3	1.83	4.11	<0.05	0.05	0.01	0.015	0.03	7.5	5.3	0.31	277	0.73	0.01
DD021732		0.51	13.4	1.73	3.47	0.05	0.13	0.01	0.015	0.12	10.1	6.8	0.34	149	0.65	0.01
DD021733		0.63	12.8	1.82	3.32	0.06	0.07	0.01	0.015	0.07	8.7	7.7	0.40	184	0.73	0.01
DD021734		0.78	14.6	2.19	4.42	0.06	0.09	0.01	0.019	0.13	10.6	9.8	0.43	201	1.01	0.02
DD021735		0.63	12.3	2.03	4.10	0.05	0.05	0.01	0.018	0.07	9.7	9.3	0.43	244	0.86	0.02
DD021736		0.59	11.4	2.06	4.44	<0.05	0.07	0.01	0.018	0.10	8.3	7.2	0.39	370	0.97	0.01
DD021737		1.24	25.5	2.58	5.39	0.09	0.17	0.02	0.026	0.25	16.6	11.3	0.57	388	0.79	0.02
DD021738		0.83	14.5	2.13	5.44	0.05	0.09	<0.01	0.018	0.07	9.9	9.4	0.42	265	1.16	0.01
DD021739		0.58	9.3	1.84	3.58	<0.05	0.09	0.01	0.015	0.07	7.3	7.5	0.36	140	0.80	0.01
DD021740		0.68	10.5	1.80	3.60	<0.05	0.07	0.03	0.016	0.11	6.4	6.6	0.32	474	0.93	0.02
DD021741		0.69	16.5	2.16	4.59	<0.05	0.16	0.04	0.019	0.06	10.4	9.0	0.42	189	0.82	0.02
DD021742		0.52	11.4	1.94	3.82	<0.05	0.13	0.03	0.015	0.08	7.6	7.9	0.43	254	0.54	0.02
DD021743		0.60	11.8	2.01	4.57	<0.05	0.10	0.02	0.016	0.04	7.8	6.7	0.36	185	1.23	0.02
DD021744		0.73	13.7	2.02	4.38	<0.05	0.08	0.03	0.019	0.08	7.1	7.2	0.36	158	1.17	0.01
DD021745		0.93	28.7	2.90	6.01	0.05	0.22	0.04	0.031	0.09	14.1	12.5	0.65	284	1.03	0.03
DD021931		0.48	8.0	1.30	3.15	<0.05	0.04	0.04	0.011	0.05	4.5	3.6	0.18	320	0.45	0.03
DD021932		0.83	27.2	2.39	4.41	0.06	0.07	0.03	0.021	0.09	14.2	9.7	0.77	316	0.91	0.03



ALS Canada Ltd.
 2103 Dollarton Hwy
 North Vancouver BC V7H 0A7
 Phone: 604 984 0221 Fax: 604 984 0218 www.alsglobal.com

To: STRATEGIC METALS LTD.
 C/ O ARCHER, CATHRO & ASSOCIATES (1981)
 LIMITED
 1016- 510 W HASTINGS ST
 VANCOUVER BC V6B 1L8

Page: 3 - C
 Total # Pages: 5 (A - D)
 Plus Appendix Pages
 Finalized Date: 21- SEP- 2012
 Account: MTT

Project: DDL

CERTIFICATE OF ANALYSIS WH12205415

Sample Description	Method Analyte Units LOR	ME-MS41	ME-MS41	ME-MS41	ME-MS41	ME-MS41	ME-MS41	ME-MS41	ME-MS41	ME-MS41	ME-MS41	ME-MS41	ME-MS41	ME-MS41	ME-MS41	
		Nb	Ni	P	Pb	Rb	Re	S	Sb	Sc	Se	Sn	Sr	Ta	Te	Th
		ppm	ppm	ppm	ppm	ppm	ppm	%	ppm	ppm	ppm	ppm	ppm	ppm	ppm	ppm
DD021708		1.14	19.6	310	7.0	10.1	<0.001	<0.01	0.41	4.2	0.5	0.4	23.7	<0.01	0.02	4.7
DD021709		0.34	7.6	1040	2.9	2.8	<0.001	0.13	0.56	0.7	0.8	<0.2	155.0	<0.01	0.04	0.2
DD021710		0.88	16.0	780	9.1	7.3	<0.001	0.03	0.46	2.2	0.5	0.3	42.1	<0.01	0.04	0.8
DD021711		1.34	18.4	470	9.3	11.3	<0.001	<0.01	0.41	3.9	0.4	0.4	22.9	<0.01	0.03	4.2
DD021712		0.74	18.1	590	15.4	5.9	<0.001	0.02	0.56	3.0	0.7	0.3	35.2	<0.01	0.05	1.3
DD021713		0.54	8.7	390	86.3	3.2	<0.001	<0.01	4.43	2.1	0.5	0.2	39.1	<0.01	0.06	1.1
DD021714		1.21	16.2	200	11.1	5.5	<0.001	<0.01	0.55	4.2	0.4	0.4	30.3	<0.01	0.03	3.9
DD021715		1.10	22.4	190	12.0	7.3	<0.001	<0.01	0.56	5.9	0.4	0.5	25.5	<0.01	0.03	6.4
DD021716		1.04	19.9	400	15.3	6.3	<0.001	<0.01	0.47	5.2	0.5	0.3	27.0	<0.01	0.03	4.4
DD021717		1.31	19.2	340	11.1	8.5	<0.001	<0.01	0.44	4.7	0.5	0.4	24.6	<0.01	0.03	4.5
DD021718		1.65	23.7	250	15.7	5.5	<0.001	0.01	0.72	5.0	0.7	0.5	33.8	<0.01	0.04	4.2
DD021719		1.02	18.8	200	7.5	8.3	<0.001	<0.01	0.44	4.1	0.4	0.4	24.5	<0.01	0.02	4.2
DD021720		1.02	23.4	300	8.3	7.8	<0.001	<0.01	0.57	5.7	0.6	0.4	28.9	<0.01	0.03	5.1
DD021721		1.16	24.4	200	14.4	9.3	<0.001	<0.01	0.77	6.2	0.8	0.5	38.7	<0.01	0.04	4.5
DD021722		1.35	19.7	660	7.9	7.0	<0.001	<0.01	0.27	3.9	0.5	0.4	38.8	<0.01	0.02	3.9
DD021723		1.40	27.2	150	11.9	10.6	<0.001	<0.01	0.61	7.1	0.6	0.5	37.0	<0.01	0.03	5.9
DD021724		1.04	30.9	270	12.9	10.6	<0.001	<0.01	0.64	7.7	0.6	0.5	35.9	<0.01	0.03	6.6
DD021725		1.13	22.0	330	10.4	9.9	<0.001	<0.01	0.63	5.4	0.5	0.4	33.2	<0.01	0.03	5.0
DD021726		1.26	19.2	90	8.7	9.7	<0.001	<0.01	0.49	6.1	0.6	0.4	28.1	<0.01	0.03	5.4
DD021727		1.35	22.8	220	8.5	5.0	<0.001	0.01	0.41	4.3	1.2	0.5	135.0	<0.01	0.02	3.1
DD021728		0.72	21.2	550	7.1	7.2	<0.001	<0.01	0.57	5.2	0.5	0.4	27.6	<0.01	0.02	5.8
DD021729		0.98	22.3	240	10.1	4.2	<0.001	<0.01	0.48	5.5	0.5	0.3	29.5	<0.01	0.03	4.3
DD021730		1.18	12.8	290	8.2	9.8	<0.001	<0.01	0.28	2.9	0.2	0.4	22.4	<0.01	0.02	2.8
DD021731		0.95	11.8	360	8.5	4.4	<0.001	<0.01	0.29	2.6	0.2	0.4	20.6	<0.01	0.02	2.4
DD021732		0.59	15.9	200	5.7	5.9	<0.001	<0.01	0.39	4.1	0.4	0.3	15.2	<0.01	0.02	3.5
DD021733		0.63	16.3	270	6.0	7.8	<0.001	<0.01	0.45	3.6	0.3	0.3	18.4	<0.01	0.02	3.6
DD021734		1.24	17.6	210	7.5	12.1	<0.001	<0.01	0.47	4.4	0.4	0.4	27.5	<0.01	0.02	4.8
DD021735		1.03	18.4	360	6.9	5.3	<0.001	<0.01	0.43	3.4	0.3	0.4	25.8	<0.01	0.02	3.5
DD021736		1.08	15.5	250	9.8	7.5	<0.001	<0.01	0.33	3.5	0.3	0.4	22.2	<0.01	0.03	2.7
DD021737		0.97	26.0	290	14.2	12.7	<0.001	<0.01	0.64	7.1	0.7	0.4	29.5	<0.01	0.03	5.2
DD021738		1.16	14.6	150	12.5	4.7	<0.001	<0.01	0.39	3.7	0.3	0.5	24.4	<0.01	0.03	3.0
DD021739		1.19	12.4	110	6.8	7.5	<0.001	<0.01	0.37	2.6	0.3	0.4	21.3	<0.01	0.02	2.4
DD021740		1.08	14.6	320	8.2	9.1	<0.001	0.01	0.31	2.8	0.3	0.4	18.9	<0.01	0.05	2.4
DD021741		1.12	20.7	120	7.6	6.3	<0.001	0.01	0.46	5.1	0.7	0.4	27.5	<0.01	0.02	4.2
DD021742		0.70	15.7	590	5.8	8.1	<0.001	0.01	0.38	3.7	0.5	0.3	19.8	<0.01	0.02	3.3
DD021743		1.35	15.4	110	7.5	5.4	<0.001	0.01	0.35	3.1	0.3	0.4	29.4	<0.01	0.05	2.5
DD021744		1.12	17.7	240	8.2	7.0	<0.001	0.01	0.34	3.1	0.4	0.4	20.9	<0.01	0.05	2.3
DD021745		1.29	37.0	170	10.2	8.0	<0.001	0.01	0.61	9.5	1.0	0.4	40.7	<0.01	0.03	5.5
DD021931		0.83	9.4	320	6.9	3.9	<0.001	0.01	0.20	1.9	0.2	0.3	28.6	<0.01	0.02	1.3
DD021932		1.16	58.7	290	8.4	6.3	<0.001	0.03	0.49	5.8	1.1	0.4	38.0	<0.01	0.02	2.8



ALS Canada Ltd.
 2103 Dollarton Hwy
 North Vancouver BC V7H 0A7
 Phone: 604 984 0221 Fax: 604 984 0218 www.alsglobal.com

To: STRATEGIC METALS LTD.
 C/ O ARCHER, CATHRO & ASSOCIATES (1981)
 LIMITED
 1016- 510 W HASTINGS ST
 VANCOUVER BC V6B 1L8

Page: 3 - D
 Total # Pages: 5 (A - D)
 Plus Appendix Pages
 Finalized Date: 21- SEP- 2012
 Account: MTT

Project: DDL

CERTIFICATE OF ANALYSIS WH12205415

Sample Description	Method Analyte Units LOR	ME- MS41	ME- MS41	ME- MS41	ME- MS41	ME- MS41	ME- MS41	ME- MS41	ME- MS41
		Ti %	Ti ppm	U ppm	V ppm	W ppm	Y ppm	Zn ppm	Zr ppm
		0.005	0.02	0.05	1	0.05	0.05	2	0.5
DD021708		0.080	0.09	0.44	43	0.30	6.99	35	3.5
DD021709		0.017	0.05	1.03	13	0.08	3.58	36	1.0
DD021710		0.047	0.06	0.78	37	0.16	6.79	70	0.9
DD021711		0.071	0.08	0.38	46	0.31	4.75	66	2.5
DD021712		0.039	0.06	0.93	41	0.19	8.18	56	1.4
DD021713		0.025	0.04	0.62	33	0.29	10.45	44	1.4
DD021714		0.056	0.06	0.45	44	0.67	5.81	36	2.1
DD021715		0.077	0.08	0.62	50	0.37	6.54	32	5.9
DD021716		0.050	0.09	0.82	49	0.32	9.52	49	2.5
DD021717		0.061	0.08	0.56	46	0.42	9.13	43	2.8
DD021718		0.066	0.09	0.55	49	0.30	10.25	48	2.9
DD021719		0.073	0.08	0.37	43	0.27	6.87	42	4.1
DD021720		0.084	0.07	0.74	50	0.22	6.09	34	5.0
DD021721		0.047	0.10	0.56	58	0.23	5.45	44	3.2
DD021722		0.077	0.06	0.56	40	0.39	5.94	35	2.5
DD021723		0.081	0.11	0.54	62	0.25	4.86	44	6.1
DD021724		0.088	0.10	0.56	61	0.25	6.45	45	7.4
DD021725		0.079	0.08	0.46	53	0.25	5.68	41	4.3
DD021726		0.076	0.08	0.43	47	0.23	6.99	31	4.8
DD021727		0.064	0.06	1.71	42	0.20	6.40	30	3.3
DD021728		0.082	0.07	0.67	46	0.27	7.25	35	5.5
DD021729		0.055	0.09	0.55	50	0.19	7.04	33	3.0
DD021730		0.069	0.08	0.33	42	0.20	2.95	39	2.5
DD021731		0.051	0.06	0.34	43	0.27	2.44	36	1.8
DD021732		0.053	0.05	0.28	38	0.17	6.29	23	4.6
DD021733		0.062	0.05	0.34	40	0.17	3.41	26	2.6
DD021734		0.077	0.08	0.55	47	0.26	4.50	34	2.8
DD021735		0.064	0.05	0.58	44	0.44	4.19	33	1.6
DD021736		0.062	0.07	0.32	47	0.21	3.61	40	2.2
DD021737		0.088	0.11	0.54	54	0.23	12.70	63	6.0
DD021738		0.056	0.08	0.44	53	0.21	3.32	33	2.9
DD021739		0.074	0.06	0.35	43	0.28	2.49	22	2.7
DD021740		0.065	0.06	0.29	39	0.19	2.71	40	2.2
DD021741		0.073	0.07	0.39	48	0.20	4.82	27	4.4
DD021742		0.061	0.05	0.52	39	0.22	3.81	29	3.8
DD021743		0.063	0.09	0.33	47	0.20	2.96	31	2.7
DD021744		0.057	0.07	0.33	46	0.22	2.85	41	2.3
DD021745		0.085	0.11	0.59	63	0.23	7.63	33	6.6
DD021931		0.051	0.05	0.19	28	0.11	2.20	36	1.2
DD021932		0.069	0.09	0.46	51	0.24	12.65	38	2.1



ALS Canada Ltd.
 2103 Dollarton Hwy
 North Vancouver BC V7H 0A7
 Phone: 604 984 0221 Fax: 604 984 0218 www.alsglobal.com

To: STRATEGIC METALS LTD.
 C/ O ARCHER, CATHRO & ASSOCIATES (1981)
 LIMITED
 1016- 510 W HASTINGS ST
 VANCOUVER BC V6B 1L8

Page: 4 - A
 Total # Pages: 5 (A - D)
 Plus Appendix Pages
 Finalized Date: 21- SEP- 2012
 Account: MTT

Project: DDL

CERTIFICATE OF ANALYSIS WH12205415

Sample Description	Method	WEI- 21	Au- ICP21	ME- MS41	ME- MS41	ME- MS41	ME- MS41	ME- MS41	ME- MS41	ME- MS41	ME- MS41	ME- MS41	ME- MS41	ME- MS41	ME- MS41	ME- MS41
	Analyte	Recvd Wt.	Au	Ag	Al	As	Au	B	Ba	Be	Bi	Ca	Cd	Ce	Co	Cr
	Units	kg	ppm	ppm	%	ppm	ppm	ppm	ppm	ppm	ppm	%	ppm	ppm	ppm	ppm
	LOR	0.02	0.001	0.01	0.01	0.1	0.2	10	10	0.05	0.01	0.01	0.01	0.02	0.1	1
DD021933		0.17	0.001	0.07	1.24	9.1	<0.2	<10	90	0.35	0.11	0.39	0.07	17.55	7.3	30
DD021934		0.05	0.008	0.11	0.78	4.0	<0.2	10	170	0.36	0.12	7.82	0.78	10.65	4.2	12
DD021935		0.09	0.002	0.03	0.31	1.2	<0.2	<10	110	0.10	0.03	5.22	0.19	6.67	2.0	2
DD021936		0.14	0.009	0.09	1.22	23.0	<0.2	<10	310	0.42	0.14	0.53	0.34	22.6	9.3	28
DD021937		0.12	0.001	0.15	0.51	5.3	<0.2	<10	290	0.15	0.09	0.37	0.20	9.08	3.7	6
DD021938		0.14	NSS	0.25	1.38	13.2	<0.2	<10	340	0.50	0.16	0.60	0.46	26.8	12.0	30
DD021939		0.13	NSS	0.13	1.41	9.5	<0.2	<10	550	0.58	0.18	2.38	0.80	23.3	8.9	28
DD021940		0.10	0.002	0.05	0.90	2.2	<0.2	<10	270	0.27	0.10	0.39	0.28	13.45	6.0	17
DD021941		0.15	0.004	0.06	1.39	17.0	<0.2	<10	160	0.34	0.15	0.39	0.08	19.50	7.1	36
DD021942		0.11	0.001	0.08	0.54	1.7	<0.2	<10	70	0.10	0.05	0.25	0.34	7.98	3.4	7
DD021943		0.12	0.009	0.11	1.79	23.7	<0.2	<10	190	0.47	0.58	3.20	0.65	24.1	10.6	25
DD021944		0.17	0.007	0.15	1.60	13.5	<0.2	<10	200	0.56	0.22	2.47	0.33	29.3	8.2	31
DD021945		0.06	0.003	0.05	0.50	4.6	<0.2	<10	80	0.13	0.15	0.36	0.22	9.67	3.0	6
DD021946		0.05	NSS	0.03	0.23	1.5	<0.2	30	70	0.06	0.04	4.46	0.10	3.37	1.7	2
DD021947		0.03	NSS	0.03	0.21	1.7	<0.2	10	80	<0.05	0.06	3.30	1.17	3.37	1.6	3
ZZ74001		0.24	0.004	0.30	0.76	8.4	<0.2	10	160	0.22	0.08	3.72	0.46	13.75	5.6	17
ZZ74002		0.32	0.003	0.15	0.92	6.5	<0.2	<10	100	0.29	0.10	6.00	0.18	17.70	6.1	23
ZZ74003		0.38	0.003	0.04	1.42	6.1	<0.2	<10	180	0.28	0.13	0.37	0.13	15.35	6.0	26
ZZ74004		0.32	0.001	0.04	1.05	5.7	<0.2	<10	120	0.18	0.09	0.32	0.05	11.85	3.9	22
ZZ74005		0.30	0.013	0.03	1.07	9.0	<0.2	<10	120	0.29	0.11	0.28	0.03	15.25	5.0	28
ZZ74006		0.36	0.002	0.04	1.00	7.2	<0.2	<10	130	0.25	0.12	0.32	0.09	16.30	4.6	24
ZZ74007		0.23	0.001	0.18	0.78	17.4	<0.2	<10	280	0.22	0.11	0.47	0.16	10.40	4.5	13
ZZ74008		0.18	0.002	0.14	0.49	6.4	<0.2	<10	140	0.16	0.06	0.34	0.13	8.64	4.6	5
ZZ74009		0.23	0.002	0.14	1.49	10.7	<0.2	<10	320	0.38	0.18	0.51	0.58	18.65	10.4	28
ZZ74010		0.32	0.001	0.03	1.31	8.3	<0.2	<10	80	0.36	0.12	0.62	0.06	23.2	5.4	29
ZZ74011		0.22	0.001	0.07	1.35	10.3	<0.2	<10	240	0.43	0.15	1.27	0.15	20.7	6.8	28
ZZ74201		0.29	0.007	0.18	1.38	9.7	<0.2	<10	530	0.52	0.22	0.68	0.27	32.6	8.2	26
ZZ74202		0.31	0.001	0.12	1.45	8.1	<0.2	<10	230	0.50	0.78	0.27	0.08	23.7	12.0	28
ZZ74203		0.28	0.004	0.19	0.72	13.4	<0.2	10	290	0.26	0.16	8.25	0.58	16.30	6.4	14
ZZ74204		0.28	0.003	0.09	1.61	12.0	<0.2	<10	250	0.49	0.23	0.50	0.24	22.7	7.0	30
ZZ74205		0.20	0.004	0.06	1.23	13.8	<0.2	<10	210	0.37	0.20	0.39	0.24	17.00	7.7	24
ZZ74206		0.26	0.001	0.04	1.05	7.6	<0.2	<10	110	0.28	0.13	0.29	0.09	15.25	5.5	26
ZZ74207		0.24	0.002	0.14	1.31	5.5	<0.2	<10	270	0.42	0.17	0.53	0.10	17.90	7.3	28
ZZ74208		0.41	0.001	0.08	1.35	7.4	<0.2	<10	160	0.35	0.16	0.43	0.09	15.80	6.9	28
ZZ74209		0.26	<0.001	0.03	0.73	26.4	<0.2	<10	120	0.17	0.06	0.40	0.41	6.59	8.6	11
ZZ74210		0.30	0.001	0.06	1.12	4.9	<0.2	<10	130	0.31	0.14	0.42	0.15	13.65	5.9	23
ZZ74211		0.32	0.003	0.05	1.24	11.7	<0.2	<10	160	0.32	0.20	0.44	0.09	17.45	7.8	29
ZZ74212		0.21	0.001	0.04	1.01	6.8	<0.2	<10	100	0.21	0.10	0.34	0.07	11.00	4.3	19
ZZ74213		0.22	0.001	0.06	0.95	3.8	<0.2	<10	120	0.19	0.11	0.32	0.12	12.95	5.0	22
ZZ74214		0.36	0.002	0.06	1.12	9.8	<0.2	<10	100	0.37	0.17	0.41	0.07	18.95	7.6	28



ALS Canada Ltd.
 2103 Dollarton Hwy
 North Vancouver BC V7H 0A7
 Phone: 604 984 0221 Fax: 604 984 0218 www.alsglobal.com

To: STRATEGIC METALS LTD.
 C/ O ARCHER, CATHRO & ASSOCIATES (1981)
 LIMITED
 1016- 510 W HASTINGS ST
 VANCOUVER BC V6B 1L8

Page: 4 - B
 Total # Pages: 5 (A - D)
 Plus Appendix Pages
 Finalized Date: 21- SEP- 2012
 Account: MTT

Project: DDL

CERTIFICATE OF ANALYSIS WH12205415

Sample Description	Method Analyte Units LOR	ME-MS41	ME-MS41	ME-MS41	ME-MS41	ME-MS41	ME-MS41	ME-MS41	ME-MS41	ME-MS41	ME-MS41	ME-MS41	ME-MS41	ME-MS41	ME-MS41	
		Cs	Cu	Fe	Ga	Ge	Hf	Hg	In	K	La	Li	Mg	Mn	Mo	Na
		ppm	ppm	%	ppm	ppm	ppm	ppm	ppm	%	ppm	ppm	%	ppm	ppm	%
DD021933		0.98	11.5	2.07	4.09	<0.05	0.07	0.02	0.017	0.08	6.8	8.8	0.43	243	0.78	0.02
DD021934		0.56	21.4	1.03	2.07	<0.05	0.03	0.10	0.011	0.10	5.2	4.5	0.26	503	0.60	0.03
DD021935		0.20	14.6	0.51	1.08	<0.05	<0.02	0.02	<0.005	0.04	2.9	1.0	0.11	121	0.20	0.03
DD021936		1.51	24.0	2.39	3.91	0.05	0.05	0.02	0.021	0.15	12.3	8.0	0.44	569	0.87	0.02
DD021937		0.57	16.8	0.78	1.78	<0.05	0.02	0.02	0.006	0.06	4.1	2.5	0.14	277	0.31	0.03
DD021938		1.44	20.0	2.52	4.49	0.05	0.06	0.02	0.023	0.16	12.1	6.3	0.40	1020	1.13	0.02
DD021939		0.83	34.0	2.25	4.30	<0.05	0.03	0.02	0.021	0.14	11.8	9.0	0.46	868	0.58	0.03
DD021940		0.71	11.7	1.44	3.19	<0.05	0.02	0.02	0.011	0.08	5.2	3.8	0.23	1080	0.68	0.02
DD021941		0.65	12.5	2.22	4.35	<0.05	0.09	0.02	0.017	0.13	9.0	7.3	0.42	270	1.14	0.02
DD021942		0.33	12.2	0.75	1.93	<0.05	0.02	0.01	0.006	0.03	3.2	2.5	0.13	235	0.16	0.03
DD021943		1.06	85.4	2.21	5.24	0.05	0.16	0.03	0.032	0.10	11.9	7.2	0.45	255	1.54	0.02
DD021944		0.63	58.2	2.39	4.88	<0.05	0.09	0.02	0.025	0.08	15.4	7.9	0.51	239	0.85	0.03
DD021945		0.31	11.1	0.80	1.86	<0.05	0.03	0.01	0.010	0.03	4.0	2.2	0.11	112	0.32	0.03
DD021946		0.10	11.0	0.52	0.70	<0.05	0.02	0.06	<0.005	0.02	1.6	0.8	0.40	369	3.36	0.04
DD021947		0.21	7.2	0.38	0.84	<0.05	0.02	0.06	0.006	0.04	1.5	1.0	0.11	266	1.79	0.03
ZZ74001		1.23	27.1	1.36	2.56	<0.05	0.04	0.03	0.012	0.06	6.5	5.7	0.51	554	2.67	0.04
ZZ74002		0.74	16.9	1.71	3.01	<0.05	0.07	0.02	0.014	0.11	7.9	9.1	0.81	304	2.05	0.05
ZZ74003		0.68	12.0	1.99	4.60	<0.05	0.05	0.02	0.015	0.06	6.2	6.2	0.37	307	0.90	0.02
ZZ74004		0.53	6.9	1.67	3.59	<0.05	0.06	0.01	0.011	0.05	5.7	6.2	0.30	112	0.76	0.02
ZZ74005		0.44	7.2	1.84	3.54	<0.05	0.10	0.01	0.013	0.11	6.8	6.0	0.38	151	0.65	0.02
ZZ74006		0.73	8.0	1.73	3.56	<0.05	0.06	0.01	0.013	0.08	7.0	5.6	0.30	174	0.61	0.01
ZZ74007		1.81	14.3	1.78	2.41	<0.05	0.03	0.02	0.013	0.06	5.6	2.8	0.18	139	0.96	0.01
ZZ74008		1.81	22.0	0.96	1.69	<0.05	0.02	0.02	0.009	0.06	4.5	2.2	0.13	291	0.27	0.03
ZZ74009		1.22	19.0	2.46	5.18	<0.05	0.04	0.03	0.024	0.08	7.0	9.7	0.42	1120	1.10	0.02
ZZ74010		0.62	11.0	1.93	4.09	<0.05	0.10	0.01	0.019	0.06	10.4	5.9	0.29	106	0.65	0.02
ZZ74011		0.78	11.7	2.18	4.30	<0.05	0.08	0.01	0.017	0.17	8.9	7.5	0.32	320	0.48	0.02
ZZ74201		0.97	43.4	2.11	4.24	0.05	0.09	0.04	0.017	0.18	17.2	6.8	0.46	456	0.93	0.02
ZZ74202		0.95	23.0	2.28	4.51	<0.05	0.04	0.01	0.018	0.08	12.0	7.0	0.41	383	1.64	0.02
ZZ74203		0.73	41.8	1.38	2.64	0.05	0.04	0.03	0.013	0.14	8.9	5.4	0.42	406	0.84	0.02
ZZ74204		1.11	29.2	2.13	5.26	0.05	0.06	0.02	0.022	0.07	11.7	8.5	0.46	246	0.85	0.02
ZZ74205		0.73	11.4	2.03	4.39	<0.05	0.04	0.01	0.020	0.09	7.4	5.7	0.31	353	1.27	0.02
ZZ74206		0.74	10.1	1.86	3.78	0.05	0.09	<0.01	0.016	0.11	7.7	7.7	0.35	159	0.79	0.01
ZZ74207		0.75	16.9	1.91	4.87	0.05	0.07	0.01	0.020	0.05	9.3	6.2	0.36	422	1.00	0.02
ZZ74208		0.73	15.5	2.01	4.55	<0.05	0.05	0.01	0.017	0.04	8.2	6.9	0.39	224	1.02	0.02
ZZ74209		1.64	16.6	1.76	2.12	<0.05	0.03	0.01	0.016	0.11	3.4	6.7	0.12	257	0.85	0.01
ZZ74210		0.58	11.1	1.84	4.10	<0.05	0.05	0.01	0.016	0.05	6.7	5.1	0.28	179	0.91	0.01
ZZ74211		0.70	20.3	2.15	4.05	0.05	0.10	0.01	0.021	0.08	8.2	8.0	0.41	224	0.95	0.02
ZZ74212		0.51	9.0	1.59	3.75	<0.05	0.08	0.01	0.013	0.03	5.3	4.9	0.24	155	0.89	0.02
ZZ74213		0.45	8.2	1.63	3.89	<0.05	0.07	<0.01	0.013	0.04	6.5	5.6	0.29	191	1.00	0.01
ZZ74214		0.72	26.0	2.15	4.04	0.06	0.12	0.01	0.020	0.05	12.7	7.5	0.40	184	0.92	0.02

***** See Appendix Page for comments regarding this certificate *****



ALS Canada Ltd.
 2103 Dollarton Hwy
 North Vancouver BC V7H 0A7
 Phone: 604 984 0221 Fax: 604 984 0218 www.alsglobal.com

To: STRATEGIC METALS LTD.
 C/ O ARCHER, CATHRO & ASSOCIATES (1981)
 LIMITED
 1016- 510 W HASTINGS ST
 VANCOUVER BC V6B 1L8

Page: 4 - C
 Total # Pages: 5 (A - D)
 Plus Appendix Pages
 Finalized Date: 21- SEP- 2012
 Account: MTT

Project: DDL

CERTIFICATE OF ANALYSIS WH12205415

Sample Description	Method Analyte Units LOR	ME-MS41	ME-MS41	ME-MS41	ME-MS41	ME-MS41	ME-MS41	ME-MS41	ME-MS41	ME-MS41	ME-MS41	ME-MS41	ME-MS41	ME-MS41	ME-MS41	
		Nb	Ni	P	Pb	Rb	Re	S	Sb	Sc	Se	Sn	Sr	Ta	Te	Th
		ppm	ppm	ppm	ppm	ppm	ppm	%	ppm	ppm	ppm	ppm	ppm	ppm	ppm	ppm
DD021933		1.23	19.7	200	8.5	8.2	<0.001	0.01	0.41	3.4	0.5	0.3	26.5	<0.01	0.01	2.2
DD021934		0.43	11.0	1390	6.7	6.7	<0.001	0.16	0.67	0.4	0.6	0.2	107.0	<0.01	0.02	0.2
DD021935		0.21	3.0	560	2.6	2.3	<0.001	0.06	0.16	0.2	0.5	<0.2	87.4	<0.01	0.01	<0.2
DD021936		1.01	23.7	730	12.6	12.8	<0.001	0.02	1.13	5.3	1.0	0.3	47.1	<0.01	0.05	2.8
DD021937		0.40	6.2	520	5.2	3.3	<0.001	0.02	0.20	1.2	0.5	0.2	29.7	<0.01	0.01	0.4
DD021938		1.31	29.7	630	13.0	13.0	<0.001	0.01	0.49	4.9	0.7	0.4	36.6	<0.01	0.03	3.3
DD021939		0.98	24.6	600	20.6	8.8	<0.001	0.04	0.64	3.8	0.7	0.3	66.6	<0.01	0.03	1.3
DD021940		0.87	13.2	980	6.6	7.6	<0.001	0.01	0.17	2.1	0.3	0.3	27.8	<0.01	0.01	1.3
DD021941		1.29	23.8	150	26.4	8.9	<0.001	0.01	0.40	4.0	0.8	0.4	26.1	<0.01	0.03	2.5
DD021942		0.48	7.5	390	4.9	2.2	<0.001	0.01	0.10	0.9	<0.2	0.2	13.5	<0.01	0.01	0.5
DD021943		1.19	23.4	220	76.5	6.8	<0.001	0.02	0.44	6.1	0.7	0.5	41.5	<0.01	0.07	3.1
DD021944		1.13	22.9	170	14.9	4.9	<0.001	0.02	0.53	5.4	0.8	0.4	72.6	<0.01	0.03	3.6
DD021945		0.45	4.9	130	12.0	2.0	<0.001	0.01	0.13	1.1	0.2	0.2	17.7	<0.01	0.03	0.8
DD021946		0.19	4.7	860	2.6	0.5	0.005	0.55	0.34	0.3	1.8	<0.2	1365	<0.01	0.01	<0.2
DD021947		0.19	3.8	670	24.7	1.6	<0.001	0.10	0.20	0.4	0.2	0.2	107.0	<0.01	0.01	0.2
ZZ74001		0.58	20.2	1150	5.9	7.2	0.002	0.24	0.62	2.6	2.2	0.2	912	<0.01	0.03	1.0
ZZ74002		1.01	17.6	460	7.0	7.0	0.001	0.12	0.48	3.3	0.9	0.3	1190	<0.01	0.02	1.8
ZZ74003		1.12	13.9	230	9.4	4.2	0.001	0.01	0.35	3.1	0.2	0.4	31.8	<0.01	0.02	1.6
ZZ74004		1.40	11.7	100	5.1	5.8	<0.001	0.01	0.24	1.9	0.3	0.4	24.8	<0.01	0.01	1.5
ZZ74005		1.15	13.2	170	6.0	6.3	<0.001	0.01	0.33	3.0	0.3	0.4	24.8	<0.01	<0.01	2.9
ZZ74006		1.14	11.8	420	6.6	7.2	<0.001	0.01	0.37	2.5	0.3	0.3	23.7	<0.01	<0.01	2.7
ZZ74007		0.72	11.6	210	5.6	5.2	<0.001	0.02	0.81	3.2	0.6	0.3	47.1	0.02	0.01	1.0
ZZ74008		0.37	7.0	320	3.7	4.7	<0.001	0.02	0.28	2.2	0.5	0.2	30.4	<0.01	0.01	0.5
ZZ74009		1.27	21.4	360	11.3	10.4	<0.001	0.02	0.52	3.9	0.6	0.4	37.0	<0.01	0.02	1.9
ZZ74010		1.28	20.1	110	7.0	4.8	<0.001	0.01	0.28	3.9	0.4	0.4	23.2	<0.01	0.03	3.1
ZZ74011		1.50	19.0	180	8.9	12.2	<0.001	0.01	0.21	3.9	0.5	0.4	30.3	<0.01	0.01	2.9
ZZ74201		0.89	20.6	660	17.1	8.3	<0.001	0.05	0.65	4.5	0.6	0.3	50.5	<0.01	0.04	3.4
ZZ74202		1.24	19.1	190	27.8	8.8	<0.001	0.05	0.48	3.9	0.2	0.4	32.0	<0.01	0.17	3.0
ZZ74203		0.46	13.9	930	24.3	7.1	<0.001	0.08	1.80	1.4	0.6	0.2	135.5	<0.01	0.04	0.6
ZZ74204		1.39	19.3	250	26.3	6.7	<0.001	0.01	0.77	4.0	0.4	0.4	26.1	<0.01	0.04	4.0
ZZ74205		1.13	13.6	340	24.0	7.9	<0.001	<0.01	0.47	2.8	0.3	0.4	19.5	<0.01	0.03	2.5
ZZ74206		1.37	13.6	150	11.7	13.3	<0.001	<0.01	0.41	2.5	0.3	0.4	15.9	<0.01	0.02	2.9
ZZ74207		1.47	16.3	370	13.8	6.2	<0.001	<0.01	0.34	3.3	0.6	0.5	26.5	<0.01	0.03	3.7
ZZ74208		1.22	16.3	180	10.5	4.7	<0.001	<0.01	0.37	3.1	0.5	0.4	27.0	<0.01	0.03	2.5
ZZ74209		0.39	16.4	220	4.6	7.0	<0.001	0.02	0.56	4.6	0.6	0.2	39.4	<0.01	0.03	0.6
ZZ74210		1.38	13.0	110	8.1	4.8	<0.001	<0.01	0.33	2.7	0.4	0.4	27.3	<0.01	0.03	2.3
ZZ74211		1.15	19.5	160	8.8	7.6	<0.001	<0.01	0.53	4.0	0.5	0.3	26.2	<0.01	0.03	3.8
ZZ74212		1.06	10.3	80	6.0	4.1	<0.001	<0.01	0.25	2.0	0.3	0.3	19.4	<0.01	0.02	1.6
ZZ74213		1.15	10.7	140	6.4	4.3	<0.001	<0.01	0.31	2.2	0.3	0.4	17.7	<0.01	0.02	2.1
ZZ74214		0.87	21.0	230	10.0	5.3	<0.001	0.01	0.51	4.8	0.6	0.3	22.8	<0.01	0.04	3.6

***** See Appendix Page for comments regarding this certificate *****



ALS Canada Ltd.
 2103 Dollarton Hwy
 North Vancouver BC V7H 0A7
 Phone: 604 984 0221 Fax: 604 984 0218 www.alsglobal.com

To: STRATEGIC METALS LTD.
 C/ O ARCHER, CATHRO & ASSOCIATES (1981)
 LIMITED
 1016- 510 W HASTINGS ST
 VANCOUVER BC V6B 1L8

Page: 4 - D
 Total # Pages: 5 (A - D)
 Plus Appendix Pages
 Finalized Date: 21- SEP- 2012
 Account: MTT

Project: DDL

CERTIFICATE OF ANALYSIS WH12205415

Sample Description	Method Analyte Units LOR	ME- MS41	ME- MS41	ME- MS41	ME- MS41	ME- MS41	ME- MS41	ME- MS41	ME- MS41
		Ti %	Ti ppm	U ppm	V ppm	W ppm	Y ppm	Zn ppm	Zr ppm
		0.005	0.02	0.05	1	0.05	0.05	2	0.5
DD021933		0.065	0.08	0.30	46	0.19	2.79	35	2.0
DD021934		0.021	0.06	0.55	19	0.08	4.60	86	0.8
DD021935		0.027	0.02	0.19	13	<0.05	1.58	18	<0.5
DD021936		0.053	0.08	0.55	39	0.27	10.70	113	1.5
DD021937		0.031	0.02	0.20	15	0.17	2.42	38	0.6
DD021938		0.065	0.09	0.37	44	0.28	7.64	140	1.9
DD021939		0.050	0.06	0.44	42	0.34	9.40	89	0.9
DD021940		0.053	0.05	0.17	28	0.14	2.30	71	0.6
DD021941		0.073	0.08	0.41	55	0.19	4.21	38	2.8
DD021942		0.041	0.03	0.14	18	0.05	1.49	55	0.7
DD021943		0.054	0.11	0.57	53	0.54	12.55	214	4.7
DD021944		0.044	0.08	0.42	49	0.26	11.40	60	2.8
DD021945		0.037	0.03	0.15	18	0.09	2.40	23	1.2
DD021946		0.015	<0.02	19.80	7	<0.05	0.86	10	0.8
DD021947		0.017	<0.02	0.27	8	<0.05	0.81	117	0.6
ZZ74001		0.035	0.04	2.70	23	0.16	4.49	95	1.2
ZZ74002		0.050	0.06	3.54	34	0.19	5.70	49	1.6
ZZ74003		0.048	0.09	0.28	45	0.20	2.59	38	1.3
ZZ74004		0.061	0.05	0.26	40	0.20	2.10	24	1.5
ZZ74005		0.068	0.06	0.34	38	0.41	2.83	30	2.5
ZZ74006		0.059	0.07	0.35	37	0.26	2.93	45	1.8
ZZ74007		0.027	0.07	0.24	24	0.16	4.04	44	0.7
ZZ74008		0.032	0.04	0.13	17	<0.05	5.06	50	0.6
ZZ74009		0.058	0.10	0.33	51	0.24	3.96	156	1.3
ZZ74010		0.059	0.07	0.37	42	0.21	5.33	18	2.6
ZZ74011		0.071	0.07	0.23	41	0.23	4.48	55	2.1
ZZ74201		0.045	0.07	1.03	39	0.17	9.19	56	2.3
ZZ74202		0.057	0.08	0.84	45	0.22	4.80	34	1.4
ZZ74203		0.030	0.06	0.42	27	0.11	5.59	70	1.0
ZZ74204		0.051	0.11	1.09	45	0.23	5.28	67	1.9
ZZ74205		0.054	0.08	0.39	45	0.25	2.70	65	1.2
ZZ74206		0.081	0.06	0.43	42	0.25	2.91	34	2.9
ZZ74207		0.069	0.08	0.98	42	0.24	4.37	35	2.4
ZZ74208		0.058	0.08	0.44	47	0.20	3.16	28	1.7
ZZ74209		0.015	0.06	0.17	38	0.10	3.78	23	0.8
ZZ74210		0.058	0.06	0.38	42	0.24	2.68	24	1.7
ZZ74211		0.062	0.07	0.53	44	0.26	4.04	32	3.5
ZZ74212		0.056	0.06	0.26	40	0.15	1.94	17	2.6
ZZ74213		0.067	0.06	0.31	41	0.25	2.64	30	2.3
ZZ74214		0.055	0.07	0.56	49	0.34	10.55	26	4.3



ALS Canada Ltd.
 2103 Dollarton Hwy
 North Vancouver BC V7H 0A7
 Phone: 604 984 0221 Fax: 604 984 0218 www.alsglobal.com

To: STRATEGIC METALS LTD.
 C/ O ARCHER, CATHRO & ASSOCIATES (1981)
 LIMITED
 1016- 510 W HASTINGS ST
 VANCOUVER BC V6B 1L8

Page: 5 - A
 Total # Pages: 5 (A - D)
 Plus Appendix Pages
 Finalized Date: 21- SEP- 2012
 Account: MTT

Project: DDL

CERTIFICATE OF ANALYSIS WH12205415

Sample Description	Method Analyte Units LOR	WEI- 21	Au- ICP21	ME- MS41	ME- MS41	ME- MS41	ME- MS41	ME- MS41	ME- MS41	ME- MS41	ME- MS41	ME- MS41	ME- MS41	ME- MS41	ME- MS41	ME- MS41
		Recvd Wt. kg	Au ppm	Ag ppm	Al %	As ppm	Au ppm	B ppm	Ba ppm	Be ppm	Bi ppm	Ca %	Cd ppm	Ce ppm	Co ppm	Cr ppm
		0.02	0.001	0.01	0.01	0.1	0.2	10	10	0.05	0.01	0.01	0.01	0.02	0.1	1
ZZ74215		0.28	0.004	0.04	1.15	9.5	<0.2	<10	140	0.36	0.16	0.51	0.06	27.1	7.2	33
ZZ74216		0.28	0.002	0.13	1.20	6.4	<0.2	<10	260	0.34	0.18	0.49	0.20	18.60	7.7	26
ZZ74217		0.28	0.001	0.08	1.27	6.6	<0.2	<10	180	0.26	0.25	0.40	0.07	14.30	6.1	25
ZZ74218		0.22	0.122	0.11	1.37	9.3	<0.2	<10	190	0.45	0.30	0.53	0.06	21.7	7.0	29
ZZ74219		0.37	0.001	0.05	0.88	3.4	<0.2	<10	100	0.20	0.10	0.30	0.08	13.70	5.1	21
ZZ74220		0.24	0.002	0.06	1.14	5.4	<0.2	<10	140	0.28	0.12	0.34	0.12	12.20	6.2	25
ZZ74221		0.20	0.001	0.12	1.03	17.5	<0.2	<10	200	0.34	0.24	0.50	0.15	19.55	7.1	20
ZZ74222		0.24	0.001	0.07	0.81	4.0	<0.2	<10	120	0.20	0.11	0.31	0.10	12.90	5.6	21
ZZ74223		0.18	0.001	0.06	0.85	4.3	<0.2	<10	90	0.18	0.10	0.40	0.07	10.65	4.4	19
ZZ74224		0.18	0.001	0.07	0.89	2.2	<0.2	<10	120	0.21	0.12	0.23	0.12	13.75	5.5	21
ZZ74225		0.19	0.001	0.15	1.20	5.8	<0.2	<10	230	0.31	0.19	0.38	0.19	18.80	9.2	25
ZZ74226		0.19	<0.001	0.15	0.84	2.9	<0.2	<10	120	0.18	0.13	0.39	0.13	11.45	5.2	20
ZZ74227		0.25	0.001	0.11	1.27	7.2	<0.2	<10	190	0.32	0.18	0.43	0.07	17.25	7.0	28
ZZ74228		0.30	0.001	0.06	1.20	6.9	<0.2	<10	140	0.24	0.13	0.27	0.06	13.90	5.3	27
ZZ74229		0.23	0.002	0.12	1.35	148.0	<0.2	<10	150	0.28	0.51	0.30	0.06	12.90	7.4	24
ZZ74230		0.19	<0.001	0.09	0.75	2.8	<0.2	<10	160	0.19	0.12	0.26	0.12	12.50	5.5	17
ZZ74231		0.24	0.002	0.03	0.90	5.2	<0.2	<10	100	0.25	0.10	0.26	0.06	14.55	5.3	25
ZZ74232		0.19	0.001	0.06	1.02	6.1	<0.2	<10	130	0.26	0.14	0.30	0.08	14.20	6.5	25
ZZ74233		0.26	0.003	0.07	0.88	4.4	<0.2	<10	110	0.17	0.14	0.29	0.06	13.90	4.9	23
ZZ74234		0.28	<0.001	0.08	0.99	4.4	<0.2	<10	130	0.25	0.13	0.29	0.08	14.95	6.5	25
ZZ74235		0.25	0.001	0.04	1.65	7.9	<0.2	<10	180	0.64	0.19	0.54	0.19	24.5	6.3	29
ZZ74236		0.21	0.001	0.08	0.58	4.2	<0.2	10	170	0.21	0.07	4.78	0.60	10.35	4.1	8
ZZ74237		0.18	0.001	0.05	0.99	3.3	<0.2	<10	130	0.30	0.14	0.32	0.12	12.65	5.0	22
ZZ74238		0.29	0.002	0.05	1.40	4.6	<0.2	<10	270	0.46	0.16	0.57	0.13	21.4	7.7	29
ZZ74239		0.22	0.001	0.06	1.15	4.0	<0.2	<10	190	0.28	0.14	0.34	0.16	12.45	6.3	22
ZZ74240		0.24	0.004	0.04	1.17	6.7	<0.2	<10	130	0.35	0.13	0.32	0.05	12.20	5.0	25
ZZ74241		0.31	<0.001	0.07	1.34	6.0	<0.2	<10	130	0.40	0.13	0.45	0.06	18.10	6.8	28
ZZ74242		0.23	0.003	0.05	1.29	7.7	<0.2	<10	120	0.39	0.13	0.39	0.05	19.95	6.0	28
ZZ74243		0.18	0.001	0.05	1.14	5.5	<0.2	<10	110	0.28	0.10	0.34	0.05	13.95	5.1	21



ALS Canada Ltd.
 2103 Dollarton Hwy
 North Vancouver BC V7H 0A7
 Phone: 604 984 0221 Fax: 604 984 0218 www.alsglobal.com

To: STRATEGIC METALS LTD.
 C/ O ARCHER, CATHRO & ASSOCIATES (1981)
 LIMITED
 1016- 510 W HASTINGS ST
 VANCOUVER BC V6B 1L8

Page: 5 - B
 Total # Pages: 5 (A - D)
 Plus Appendix Pages
 Finalized Date: 21- SEP- 2012
 Account: MTT

Project: DDL

CERTIFICATE OF ANALYSIS WH12205415

Sample Description	Method Analyte Units LOR	ME-MS41	ME-MS41	ME-MS41	ME-MS41	ME-MS41	ME-MS41	ME-MS41	ME-MS41	ME-MS41	ME-MS41	ME-MS41	ME-MS41	ME-MS41	ME-MS41	
		Cs	Cu	Fe	Ga	Ge	Hf	Hg	In	K	La	Li	Mg	Mn	Mo	Na
		ppm	ppm	%	ppm	ppm	ppm	ppm	ppm	%	ppm	ppm	%	ppm	ppm	%
		0.05	0.2	0.01	0.05	0.05	0.02	0.01	0.005	0.01	0.2	0.1	0.01	5	0.05	0.01
ZZ74215		0.76	15.3	2.10	4.00	0.07	0.11	0.01	0.019	0.10	12.9	8.2	0.42	187	0.68	0.02
ZZ74216		0.74	20.5	1.96	4.36	0.05	0.05	0.01	0.019	0.09	9.8	6.1	0.32	479	1.17	0.02
ZZ74217		0.70	15.2	2.00	4.37	<0.05	0.07	0.01	0.017	0.05	7.6	7.3	0.37	148	1.47	0.02
ZZ74218		0.82	20.9	2.11	4.52	0.05	0.10	0.02	0.021	0.12	11.0	6.8	0.33	152	1.02	0.02
ZZ74219		0.59	8.7	1.56	3.23	<0.05	0.04	0.01	0.013	0.08	6.3	6.3	0.28	186	0.71	0.01
ZZ74220		0.66	13.3	1.95	4.38	<0.05	0.04	0.01	0.017	0.08	6.2	7.0	0.37	184	1.40	0.01
ZZ74221		0.80	31.0	1.74	3.49	0.06	0.05	0.01	0.017	0.18	10.1	6.6	0.33	445	0.65	0.02
ZZ74222		0.51	12.5	1.61	3.27	0.05	0.04	0.02	0.012	0.11	6.5	6.1	0.30	300	0.77	0.01
ZZ74223		0.49	10.8	1.56	3.28	<0.05	0.04	0.01	0.012	0.07	5.5	6.2	0.29	178	0.79	0.02
ZZ74224		0.42	8.7	1.67	3.76	<0.05	0.03	<0.01	0.012	0.06	7.0	4.7	0.26	444	1.04	0.01
ZZ74225		0.84	18.3	2.03	4.38	0.05	0.04	0.01	0.019	0.10	8.3	6.4	0.34	849	1.80	0.02
ZZ74226		0.51	9.5	1.61	3.30	<0.05	0.04	<0.01	0.013	0.09	5.9	4.8	0.25	292	1.00	0.02
ZZ74227		0.86	31.5	1.98	4.34	0.05	0.06	0.01	0.018	0.06	9.4	8.2	0.37	237	2.16	0.02
ZZ74228		0.74	12.3	1.90	4.23	0.05	0.06	0.01	0.016	0.06	7.4	6.1	0.32	131	1.24	0.01
ZZ74229		1.01	46.5	2.56	4.56	0.05	0.05	0.01	0.021	0.03	6.9	6.4	0.28	103	4.05	0.01
ZZ74230		0.59	12.7	1.43	2.86	<0.05	0.04	<0.01	0.012	0.09	5.9	4.3	0.23	403	0.92	0.02
ZZ74231		0.54	9.1	1.65	3.23	0.05	0.07	0.01	0.015	0.10	7.5	5.8	0.29	208	0.79	0.02
ZZ74232		0.57	13.3	1.77	3.68	<0.05	0.05	0.01	0.015	0.10	6.3	6.8	0.32	302	0.90	0.01
ZZ74233		0.49	8.3	1.69	3.32	<0.05	0.07	<0.01	0.012	0.09	7.2	6.2	0.32	169	0.90	0.01
ZZ74234		0.54	8.4	1.73	3.80	<0.05	0.06	<0.01	0.014	0.08	6.8	6.1	0.33	375	1.14	0.01
ZZ74235		0.85	13.2	2.18	5.25	0.06	0.13	0.01	0.021	0.07	12.1	6.7	0.30	188	0.65	0.02
ZZ74236		0.39	24.8	1.01	1.94	<0.05	0.02	0.03	0.009	0.11	5.3	3.1	0.19	367	0.41	0.02
ZZ74237		0.46	6.9	1.70	3.68	<0.05	0.06	<0.01	0.015	0.11	6.2	5.1	0.26	147	1.13	0.01
ZZ74238		0.65	12.6	2.12	4.85	0.05	0.07	<0.01	0.021	0.06	9.3	5.9	0.30	519	0.81	0.02
ZZ74239		0.71	13.3	1.89	4.03	<0.05	0.05	<0.01	0.020	0.06	6.3	5.9	0.25	572	0.95	<0.01
ZZ74240		0.59	11.4	1.87	3.32	<0.05	0.08	0.01	0.021	0.07	6.6	7.9	0.32	148	0.82	<0.01
ZZ74241		0.57	14.2	2.06	4.21	<0.05	0.10	0.01	0.026	0.06	9.5	7.6	0.40	281	0.79	<0.01
ZZ74242		0.65	11.9	1.97	3.93	<0.05	0.11	0.01	0.023	0.06	10.2	9.8	0.43	194	0.67	<0.01
ZZ74243		0.54	13.3	1.68	3.73	<0.05	0.05	0.01	0.019	0.06	7.1	7.1	0.32	185	0.81	<0.01

***** See Appendix Page for comments regarding this certificate *****



ALS Canada Ltd.
 2103 Dollarton Hwy
 North Vancouver BC V7H 0A7
 Phone: 604 984 0221 Fax: 604 984 0218 www.alsglobal.com

To: STRATEGIC METALS LTD.
 C/ O ARCHER, CATHRO & ASSOCIATES (1981)
 LIMITED
 1016- 510 W HASTINGS ST
 VANCOUVER BC V6B 1L8

Page: 5 - C
 Total # Pages: 5 (A - D)
 Plus Appendix Pages
 Finalized Date: 21- SEP- 2012
 Account: MTT

Project: DDL

CERTIFICATE OF ANALYSIS WH12205415

Sample Description	Method Analyte Units LOR	ME-MS41	ME-MS41	ME-MS41	ME-MS41	ME-MS41	ME-MS41	ME-MS41	ME-MS41	ME-MS41	ME-MS41	ME-MS41	ME-MS41	ME-MS41	ME-MS41	
		Nb	Ni	P	Pb	Rb	Re	S	Sb	Sc	Se	Sn	Sr	Ta	Te	Th
		ppm	ppm	ppm	ppm	ppm	ppm	%	ppm	ppm	ppm	ppm	ppm	ppm	ppm	ppm
		0.05	0.2	10	0.2	0.1	0.001	0.01	0.05	0.1	0.2	0.2	0.2	0.01	0.01	0.2
ZZ74215		1.42	18.5	130	7.7	7.3	<0.001	<0.01	0.50	4.8	0.7	0.4	32.7	<0.01	0.03	5.6
ZZ74216		1.32	16.9	260	11.2	7.6	<0.001	<0.01	0.37	3.3	0.5	0.4	27.2	<0.01	0.04	3.0
ZZ74217		1.24	14.2	140	13.9	6.5	<0.001	0.01	0.35	2.9	0.4	0.4	23.5	<0.01	0.06	2.1
ZZ74218		1.33	17.4	140	12.9	11.2	<0.001	0.01	0.37	4.3	0.5	0.4	26.4	<0.01	0.06	3.8
ZZ74219		1.08	11.0	350	5.5	8.6	<0.001	<0.01	0.27	2.1	0.3	0.3	16.9	<0.01	0.02	2.1
ZZ74220		1.25	14.6	290	8.6	9.8	<0.001	<0.01	0.37	2.4	0.3	0.4	19.0	<0.01	0.03	1.8
ZZ74221		0.94	16.5	550	30.8	8.2	<0.001	0.01	0.87	3.3	0.4	0.3	25.0	<0.01	0.03	2.5
ZZ74222		1.27	11.7	290	7.1	7.8	<0.001	<0.01	0.30	2.1	0.3	0.3	19.4	<0.01	0.02	2.1
ZZ74223		1.18	10.5	150	5.4	5.9	<0.001	0.01	0.26	1.9	0.3	0.3	25.8	<0.01	0.02	1.6
ZZ74224		1.18	9.7	270	7.4	2.7	<0.001	<0.01	0.25	2.0	0.2	0.4	13.2	<0.01	0.02	1.9
ZZ74225		1.21	15.8	230	14.2	9.2	<0.001	0.01	0.37	3.0	0.3	0.4	27.7	<0.01	0.03	2.4
ZZ74226		1.24	9.8	190	7.9	7.2	<0.001	<0.01	0.28	1.9	0.3	0.3	27.5	<0.01	0.02	1.7
ZZ74227		1.50	17.3	230	7.5	6.2	<0.001	0.01	0.46	2.7	0.5	0.4	29.5	<0.01	0.03	3.5
ZZ74228		1.46	13.4	100	8.7	6.3	<0.001	<0.01	0.39	2.7	0.4	0.4	18.8	<0.01	0.02	2.6
ZZ74229		1.13	14.8	130	12.3	3.9	<0.001	0.01	4.56	2.6	1.7	0.4	25.9	<0.01	0.10	2.2
ZZ74230		0.97	10.1	160	10.0	7.8	<0.001	<0.01	0.25	1.9	0.2	0.3	16.4	<0.01	0.02	1.8
ZZ74231		1.12	13.3	170	6.2	8.9	<0.001	<0.01	0.29	2.7	0.3	0.3	15.3	<0.01	0.02	2.6
ZZ74232		1.22	14.2	290	7.9	9.2	<0.001	<0.01	0.36	2.8	0.3	0.3	17.5	<0.01	0.03	2.4
ZZ74233		1.25	11.8	250	6.8	8.1	<0.001	<0.01	0.32	2.1	0.2	0.3	18.3	<0.01	0.03	2.5
ZZ74234		1.30	13.1	170	7.3	7.8	<0.001	<0.01	0.35	2.5	0.2	0.4	17.2	<0.01	0.02	2.4
ZZ74235		1.53	18.6	130	14.1	8.1	<0.001	0.01	0.49	4.1	0.3	0.5	19.1	<0.01	0.05	4.5
ZZ74236		0.38	8.1	990	4.9	6.9	<0.001	0.08	0.44	0.8	0.5	0.2	61.7	<0.01	0.04	0.2
ZZ74237		1.13	11.4	300	8.7	6.3	<0.001	<0.01	0.27	2.3	0.3	0.4	15.7	<0.01	0.02	2.2
ZZ74238		1.33	15.3	290	9.9	6.1	<0.001	<0.01	0.34	4.0	0.4	0.5	26.0	<0.01	0.02	3.8
ZZ74239		0.99	12.1	170	8.5	7.5	<0.001	<0.01	0.35	2.4	<0.2	0.4	24.0	0.01	0.02	1.9
ZZ74240		0.82	14.2	140	8.2	6.9	<0.001	<0.01	0.42	2.9	<0.2	0.3	21.3	<0.01	0.02	2.9
ZZ74241		1.09	16.5	110	8.3	6.0	<0.001	<0.01	0.42	3.8	0.6	0.4	27.8	<0.01	0.03	3.1
ZZ74242		1.05	16.6	160	7.8	6.9	<0.001	<0.01	0.40	3.7	0.3	0.4	26.9	<0.01	0.02	3.8
ZZ74243		0.87	13.0	190	6.2	6.0	<0.001	<0.01	0.36	3.1	0.4	0.3	28.8	<0.01	0.02	2.8



ALS Canada Ltd.
 2103 Dollarton Hwy
 North Vancouver BC V7H 0A7
 Phone: 604 984 0221 Fax: 604 984 0218 www.alsglobal.com

To: STRATEGIC METALS LTD.
 C/ O ARCHER, CATHRO & ASSOCIATES (1981)
 LIMITED
 1016- 510 W HASTINGS ST
 VANCOUVER BC V6B 1L8

Page: 5 - D
 Total # Pages: 5 (A - D)
 Plus Appendix Pages
 Finalized Date: 21- SEP- 2012
 Account: MTT

Project: DDL

CERTIFICATE OF ANALYSIS WH12205415

Sample Description	Method Analyte Units LOR	ME- MS41	ME- MS41	ME- MS41	ME- MS41	ME- MS41	ME- MS41	ME- MS41	
		Ti %	Ti ppm	U ppm	V ppm	W ppm	Y ppm	Zn ppm	Zr ppm
		0.005	0.02	0.05	1	0.05	0.05	2	0.5
ZZ74215		0.078	0.08	0.43	43	0.24	6.31	30	3.8
ZZ74216		0.069	0.07	0.34	42	0.33	4.86	43	1.9
ZZ74217		0.060	0.08	0.35	49	0.22	2.79	82	2.5
ZZ74218		0.065	0.08	0.44	47	0.23	5.69	22	3.2
ZZ74219		0.061	0.06	0.34	34	0.32	2.40	28	1.2
ZZ74220		0.061	0.08	0.31	46	0.25	2.29	44	1.4
ZZ74221		0.053	0.07	0.36	33	0.15	5.76	56	1.4
ZZ74222		0.071	0.05	0.31	35	0.19	2.62	32	1.2
ZZ74223		0.064	0.05	0.32	37	0.19	1.99	25	1.4
ZZ74224		0.065	0.06	0.29	38	0.38	2.23	33	0.9
ZZ74225		0.065	0.08	0.40	44	0.19	2.90	43	1.4
ZZ74226		0.065	0.05	0.25	36	0.15	2.04	34	1.3
ZZ74227		0.065	0.07	0.58	43	0.32	2.97	32	2.1
ZZ74228		0.064	0.08	0.38	45	0.23	2.43	30	2.0
ZZ74229		0.032	0.11	0.49	43	0.23	2.39	23	1.7
ZZ74230		0.058	0.05	0.23	31	0.19	2.10	31	1.3
ZZ74231		0.071	0.05	0.32	37	0.27	3.47	32	2.4
ZZ74232		0.070	0.07	0.31	40	0.17	2.41	30	1.7
ZZ74233		0.072	0.05	0.35	39	0.17	2.49	29	2.2
ZZ74234		0.071	0.06	0.32	40	0.19	2.44	29	1.9
ZZ74235		0.072	0.09	0.37	50	0.27	7.47	47	4.5
ZZ74236		0.030	0.04	0.36	24	0.07	4.06	53	0.6
ZZ74237		0.056	0.06	0.28	39	0.19	2.47	40	2.0
ZZ74238		0.065	0.08	0.51	43	0.21	4.44	34	2.2
ZZ74239		0.063	0.07	0.27	40	0.22	2.62	32	1.8
ZZ74240		0.059	0.06	0.35	38	0.25	2.89	27	2.4
ZZ74241		0.077	0.06	0.61	44	0.25	4.36	28	2.8
ZZ74242		0.074	0.05	0.56	41	0.25	4.22	31	3.4
ZZ74243		0.053	0.06	0.58	38	0.18	3.75	25	1.9



ALS Canada Ltd.
2103 Dollarton Hwy
North Vancouver BC V7H 0A7
Phone: 604 984 0221 Fax: 604 984 0218 www.alsglobal.com

To: STRATEGIC METALS LTD.
C/ O ARCHER, CATHRO & ASSOCIATES (1981)
LIMITED
1016- 510 W HASTINGS ST
VANCOUVER BC V6B 1L8

Page: Appendix 1
Total # Appendix Pages: 1
Finalized Date: 21- SEP- 2012
Account: MTT

Project: DDL

CERTIFICATE OF ANALYSIS WH12205415

Method	CERTIFICATE COMMENTS
ALL METHODS ME- MS41 ME- MS41	NSS is non- sufficient sample. Interference: Samples with Ca > 10% on ICP- MS As. ICP- AES As results reported (2 ppm DL) Gold determinations by this method are semi- quantitative due to the small sample weight used (0.5g).

APPENDIX III
STATEMENT OF EXPENDITURES

Statement of Expenditures
DDL 1-14 Mineral Claims
October 26, 2012

Labour

L. Flavelle (camp manager) August 2012 – 1 day @ \$510/day	\$ 571.20
T. Den Engelsen (field assistant) August 2012 – 1 day @ \$425/day	476.00
J. Thomson-Gladish (field assistant) August 2012 – 1 day @ \$391/day	437.92
L. Vinnedge (field assistant) August 2012 – 1 day @ \$357/day	<u>399.84</u>
	1,884.96

Expenses

Field room and board – 4 mandays @ \$180/manday	806.40
Capital Helicopters – 1.3 hours Bell 206B @ \$1025/hour plus fuel	1,632.54
ALS Chemex	<u>5,005.11</u>
	7,444.05

Total	<u><u>\$9,329.01</u></u>
-------	--------------------------