

096349

ALL-IN EXPLORATION SOLUTIONS INC.



# Geochemical Assessment Report for Quartz Claims MOO 1-280

Claim Number	Claim Owner	Grant Number
MOO 1-44	All-In Exploration Solutions Inc.	YE54651 - YE54694
MOO 45-164	All-In Exploration Solutions Inc.	YE54695 - YE54814
MOO 165-178	Edward Long	YE54815 - YE54828
MOO 179-212	Nicolai Goeppel	YE54829 - YE54862
MOO 213-246	All-In Exploration Solutions Inc.	YE54863 - YE54896
MOO 247-280	Riley Gibson	YE54897 - YE54930

Latitude 60°11' N, Longitude 134°06' W

NTS Map 105D01

Jubilee Mountain

Whitehorse Mining District

Yukon Territory

**For Work Performed:**

**July 15 to 18, 2011**

Edward Long, Riley Gibson, Nicolai Goeppel & Casey Cardinal

**March 11, 2013**

## Table of Contents

Introduction .....	2
Location.....	2
Access.....	2
History .....	3
Geology .....	4
2011 Exploration Program .....	4
Geochemical Analytical Procedure/Sampling Techniques.....	5
Expenditures .....	5
Conclusion and Recommendations.....	7
References.....	7
Summary of Qualifications.....	8
Appendix A: Figures, Data & Certificates .....	9

## Introduction

“The Jubilee project” refers to Quartz Claims MOO 1 – MOO 280, staked by All-In Exploration Solutions Inc. in May, 2011. Initial staking of the MOO claims by All-In Exploration was motivated by the presence of a geophysical high that had expired placer claims to the north and present placer operations to the southeast, in addition to several significant gold values from regional stream geochemistry samples. Further research into the area, specifically on MinFile occurrences 105D001 and 105D157, revealed significant historical gold and base metal values as well as the potential for multiple types of mineralization. The majority of claims lay in an area that was, until recently, proposed to be part of Carcross-Tagish First Nation settlement lands, leaving the area largely unexplored in the past. Work on the Jubilee project aims to locate zones of mineralization on Jubilee Mountain through geochemical sampling by collecting soil, stream sediment and rock samples, and prospecting throughout the property.

## Location

Jubilee Mountain is located in the Whitehorse Mining District in NTS Map Sheet 105D01, approximately 85 km south of the City of Whitehorse, between Tagish and Little Atlin Lakes (Figure 1). The Jubilee project refers to Quartz Claims MOO 1 – MOO 280 (Figure 2), staked by All-In Exploration Solutions Inc. in May, 2011. The claims are centered on Latitude 60°11' N and Longitude 134°06' W.

Claim Number	Claim Owner	Operator	Grant Number
MOO 1-44	All-In Exploration Solutions Inc.	All-In Exploration Solutions Inc.	YE54651 - YE54694
MOO 45-164	All-In Exploration Solutions Inc.	All-In Exploration Solutions Inc.	YE54695 - YE54814
MOO 165-178	Edward Long	All-In Exploration Solutions Inc.	YE54815 - YE54828
MOO 179-212	Nicolai Goeppel	All-In Exploration Solutions Inc.	YE54829 - YE54862
MOO 213-246	All-In Exploration Solutions Inc.	All-In Exploration Solutions Inc.	YE54863 - YE54896
MOO 247-280	Riley Gibson	All-In Exploration Solutions Inc.	YE54897 - YE54930

## Access

The Jubilee Project is located 85 km south of Whitehorse, Yukon Territory. Access is obtained by following the Alaska Highway south from Whitehorse to Jake’s Corner, then driving 22 km west on the Tagish Road, followed by 7 km south to the Tagish fire tower and relay station. From there, a further 7

km on a 4x4 trail that goes above tree line ends within 2 km of the north end of the property. A secondary access to the south eastern portion of the claims is from the Atlin cut-off: 22 km south on the Atlin road, then west 3 km along a dirt road to the Lubbock River. At this point, access can be obtained by the road to placer operations on Wolverine Creek or Moose Brook. The majority of the claims are near or above tree line, with fairly consistent outcrop present throughout the property.

## History

First recorded interest in the area can be traced to the naming of Jubilee Mountain by Dr. G.M. Dawson of the Geological Survey of Canada in 1887. During the gold rush of 1898, adjacent Tagish Lake and Marsh Lake served as the main route taken by most stamperders on their way to the Klondike gold fields. Much of the first prospecting was likely done by these stamperders. The earliest claims on Jubilee Mountain date back to 1906 and represent the first recorded mineral occurrence in NTS Map Sheet 105D. No drilling has been conducted on occurrence 105D 001; however, geophysics, trenching and prospecting were completed during the late 60's and 90's. Peak values were 1.5% Cu, 4.8 % Zn, 71 g/t Ag and traces of Au; the best chip sample from trenching returned 0.75% Cu, 0.05% Mo and 6.2 g/t Ag.

1.5 km north of occurrence 105D 001 lies occurrence 105D 157, likely first staked in 1906 and trenched along with occurrence 105D 001. In 1979 the claims were re-staked, and after passing hands for a few years the property was optioned in 1981 by Golden Slipper Resources Inc. and Logan Mines Ltd. Shortly afterwards, 708.2 meters of drilling were completed over two years, in addition to soil sampling and trenching. A vertically-dipping mineralized shear zone exceeding 1600 m in length and between 10-25 m in width was located, with an additional smaller shear running parallel. The average grade from seven trenches on the aforementioned shear zone was 9.3 g/t Au, 27.4 g/t Ag and 1.0% Cu. The highest grab sample from occurrence 105D 157 was 21 g/t Au, 8.9 g/t Ag, and 8865 ppm Cu, and other values such as 16g/t and 14 g/t Au have been recorded. Mineralization was found to be erratic in pods, lenses, and stockwork veins, but widespread along the extent of the 1600 m shear zone.

Based on various regional stream geochemistry samples with prominent gold values within the MOO claims, and lineations which are observable in air photos, there is a high potential for other such shears to be located. As the Jubilee Mountain region was, until recently, a proposed location of a C.T.F.N. Category A settlement block, the settling of land claims in the Yukon's Southern Lakes area has opened the majority of land within the Jubilee project to exploration.

## Geology

The MOO claim block is underlain by units of the Cache Creek terrane, middle Triassic to lower Jurassic in age. Granite plutons intrude the Cache Creek units, recorded as Cretaceous in the region to the north of the property and Tertiary in the southeast and western areas of the property. Cache Creek is an accreted terrane, characterized on the Jubilee property as an oceanic assemblage of ultramafic and carbonate sedimentary rocks. The Jubilee project has two MinFile occurrences on and adjacent to the claims: 105D 001 and 105D 157. The former is a copper skarn, and the latter a gold-bearing arsenopyrite from quartz veins in a mineralized shear zone. The MOO claims also cover an expansive geophysical high. The MOO claims cover the head waters of two active placer creeks, Wolverine Creek and Moose Brook. Both creeks have angular gold which is found within post-Last Glacial Maximum (L.G.M.) surface deposits, suggesting minimal transportation and therefore a local source. Furthermore, Wolverine Creek is known for amounts of platinum found with placer gold. A study done by William LeBarge, Andrei Yu Barkov, Yana Fedortchouk, Luca Fedele and Robert J. Bodnar published in 2009 analyzed Pt-Fe alloy grains from Wolverine Creek along with several other creeks in Yukon, in an effort to identify source. This study identified subduction-related Alaskan-type complexes to be the source for platinum alloy found in Wolverine Creek. Any ultramafic rock in the region potentially containing platinum is within the MOO claim block.

## 2011 Exploration Program

All-In Exploration Solutions Inc. carried out a soil sampling and prospecting program during the summer of 2011 (July 15<sup>th</sup> to July 18<sup>th</sup>). 73 soil samples were collected on ridges and spurs at a 250m interval, and limited prospecting was completed. Several anomalous soil samples were returned with a peak value of 75 ppb Au. The 73 soil samples returned a mean Au value of 15 ppb. Also, several anomalous arsenic values were returned, peaking at 2108 ppm (sample 16). As seen with sample 16, arsenic values typically coincide with elevated gold values. Elevated nickel and zinc values were also returned from many of the ridge and spur samples (in particular sample 16). Interestingly, sample 16 also returned an anomalous copper value of 1066 ppm, elevated gold (42 ppb), and highly anomalous antimony (181 ppm). During prospecting, an oxidized zone just south of the summit of Jubilee Mountain and approximately 500m in diameter was located. This zone contained samples with massive disseminated sulphides. In the sample, pyrite, pyrrhotite, sphalerite and minor bornite and chalcopyrite were

identified, and potentially cooperite. Assays from rock samples also yielded significant results. EL002, located near soil sample 16, returned values of 7.49% Cu, 79.4 ppm Ag, 1794 ppm Pb, 2745 ppm Zn, and 41 ppm Mo. Sample 004RG yielded 4112 ppm Cu, 1100 ppm Zn, and 20 ppm Sb. Sample 006B/EL had 1.38% Zn, 13 ppm Ag, and 156 ppm W. In addition to soil sampling, several reconnaissance trips (April 13<sup>th</sup>, 19<sup>th</sup> and 30<sup>th</sup>, 2011) were taken up Jubilee Mountain in an attempt to locate alternate routes to the property and visible bedrock outcrop. All 2011 soil sample locations are shown in Figure 3, and spatial distribution of assay values for select elements are shown in Figures 4-9.

## Geochemical Analytical Procedure/Sampling Techniques

Soil samples were collected from the B or C soil horizon using a 5 ft. Dutch auger. Each sample was then put into a kraft soil sample bag, each sample weighing approximately 2 lbs. At each station, the soil sampler took notes and recorded the geographic coordinates of the location where the sample was collected. Each soil station was marked with fluorescent orange flagging.

All samples were sent to Inspectorate Exploration & Mining Services Ltd. in Whitehorse for sample preparation, and were then sent down to Vancouver to be analyzed. The analytical procedure was done by drying the samples and sieving them to -80 mesh. The soil samples were tested using 30 Element, Aqua Regia, ICP, and Au fire assay. The rocks were tested using 30 element, 4 acid, and Trace level assay.

## Expenditures

### Soil Sampling: July 15<sup>th</sup> – 18<sup>th</sup>, 2011

#### Travel

Cost of truck/day	# of trucks	Days	Total
\$250	2	4	\$2,000

#### Accommodations

	Cost/day/person	Days	# of people	Total
Food	\$40	4	6	\$960
Camp	\$30	3	6	\$540
				<b>\$1,500</b>

**Labour**

# of people	Wage/day	Man days	Total
6	\$400	24	\$9,600

**Helicopter**

Date	Machine	Rate/hr	Hours	Sub-Total	5% GST	Total
July 15th	A-Star	\$1,650	3	\$4,950	\$247.50	\$5,197.50
July 18th	A-Star	\$1,650	3	\$4,950	\$247.50	\$5,197.50
						<b>\$10,395</b>

**Sample Assay**

Type	# of samples	Total
Soil	73	\$4,202.86
Rock	7	\$377.97
		<b>\$4,580.83</b>

**Reconnaissance Trips: April 13<sup>th</sup>, 19<sup>th</sup> and 30<sup>th</sup>****Travel**

Cost of truck/day	Number of trucks	Days	Total cost
\$250	1	3	\$750

**Labour**

# of people	Wage/day	Man days	Total
3	\$400	9	\$3,600

## **TOTAL EXPENDITURES**

<b>Soil Sampling</b>	
Travel	\$2,000
Accommodations	\$1,500
Labour	\$9,600
Helicopter	\$10,395
Sample Assay	\$4,580.83
<b>Reconnaissance</b>	
Travel	\$750
Labour	\$3,600
<b>TOTAL</b>	<b>\$32,425.83</b>

## **Conclusion and Recommendations**

The 2012 mineral exploration of the Jubilee project will involve re-investigating Minfile occurrences 105D 001 and 105D 157, as well as a more detailed inspection of anomalous values outlined in 2011 soil samples. Infill and/or grid sampling should be done around significant Au results. Based on the mentioned Minfile occurrences, attention will be focused on locating mineralized shear zones and Cu skarns and determining extent of regional mineralization. In addition, samples will be tested for platinum and platinum group elements in order to find source of Pt-Fe alloy found in the Wolverine Creek drainage.

## **References**

Carter, B. & Clarke, J., 1999. Property Assessment Report on the Jube Claims 1-6 (#93923).

## Summary of Qualifications

Edward Long and Riley Gibson, co-owners of All-In Exploration Solutions Inc., along with Nicolai Goepfel, the company's senior project manager, own the quartz claims MOO 1-280.

Edward Long completed a Diploma in Geological Technology at the Northern Alberta Institute of Technology (NAIT) in 2009. He then spent two years employed by the Mineral Assessment Branch of the Yukon Geological Survey. He also has several years of exploration experience, within both Yukon and Alberta.

Riley Gibson completed a B.Sc. degree in Physical Geography at the University of Lethbridge in the spring of 2011. He has spent two seasons as a field assistant working with Jeff Bond and the YGS. He has also been employed in various aspects of the exploration industry in Yukon and British Columbia since 2004.

Nicolai Goepfel is currently a geology student of 4th year standing at Memorial University. Nicolai also spent two years employed by YGS. Through his family, employment and more recently on his own, he has been passionately involved in prospecting and exploration in Yukon for many years.

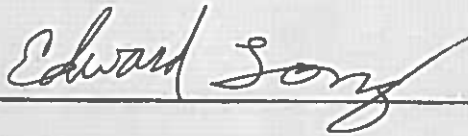

Edward Long

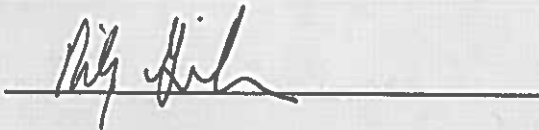

Riley Gibson, B.Sc.

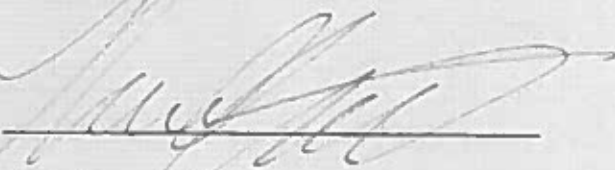

Nicolai Goepfel

## **Appendix A: Figures, Data & Certificates**

541000 551000 561000

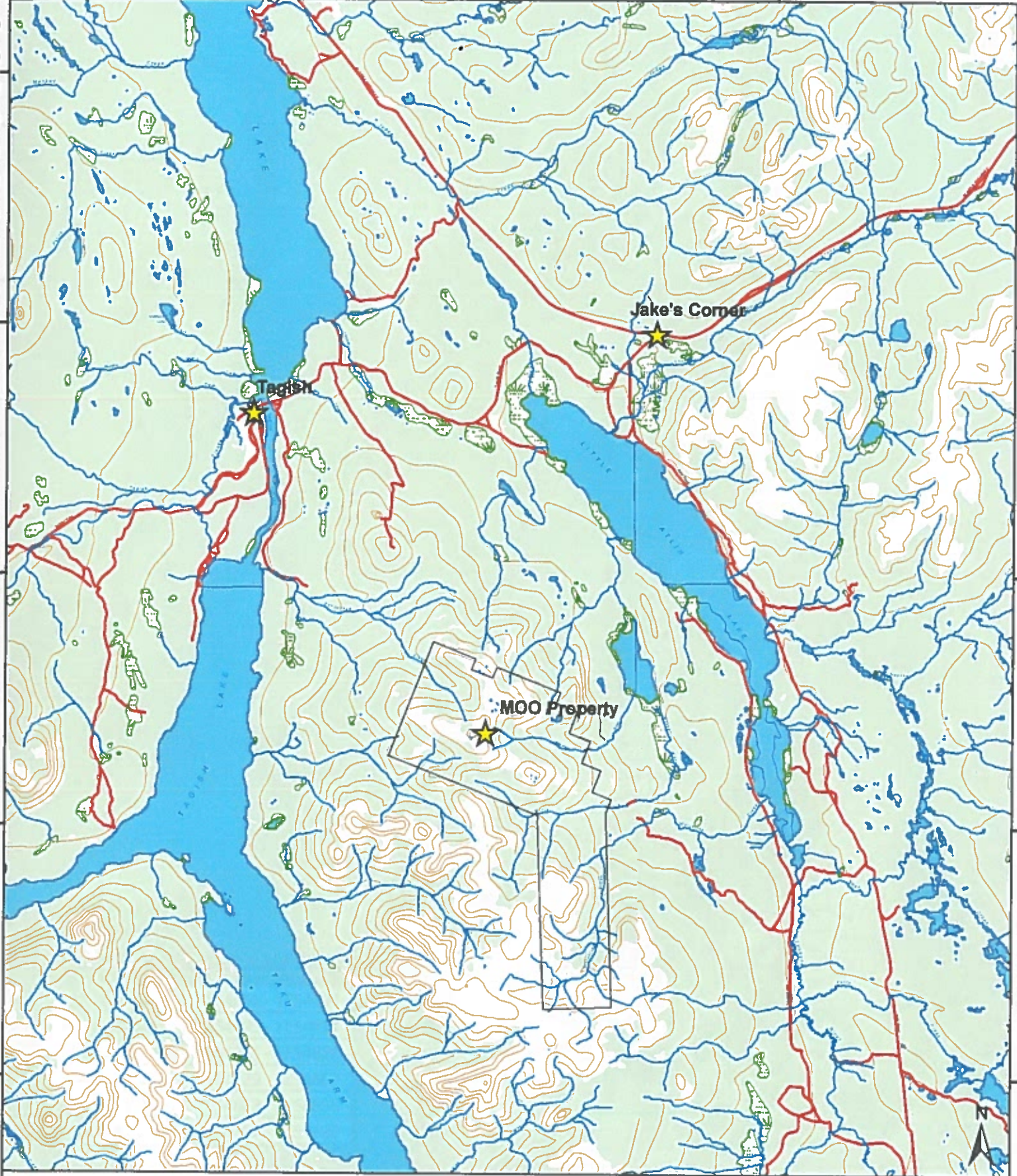

**Legend**

- MOO Property
- Watercourse
- Road
- Waterbody
- Contour
- Wetland

**MOO Property Location**



1:200,000

NAD 1983 UTM Zone 8N  
NTS Map Sheet 105D01

CC 3/25/12

FIGURE 1

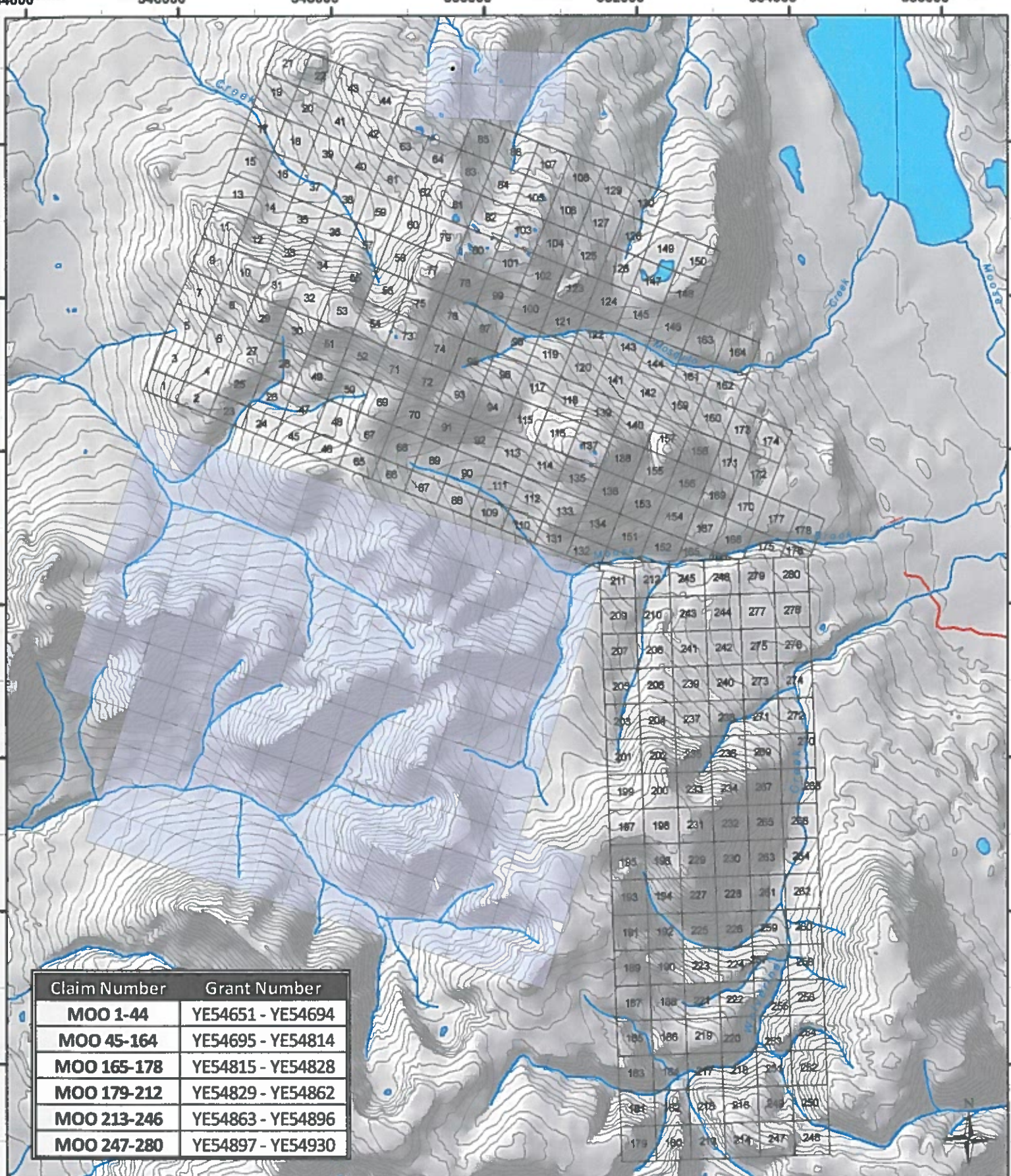

Claim Number	Grant Number
MOO 1-44	YE54651 - YE54694
MOO 45-164	YE54695 - YE54814
MOO 165-178	YE54815 - YE54828
MOO 179-212	YE54829 - YE54862
MOO 213-246	YE54863 - YE54896
MOO 247-280	YE54897 - YE54930

**Legend**

- MOO Claims
- Other quartz claims
- Road/trail
- Contour
- Watercourse
- Waterbody

**MOO Quartz Claims**  
Jubilee Mountain, NTS 105D01

0 0.5 1 2 3 4 Kilometers  
**1:65,000**  
 NAD 1983 UTM Zone 8N

FIGURE 2

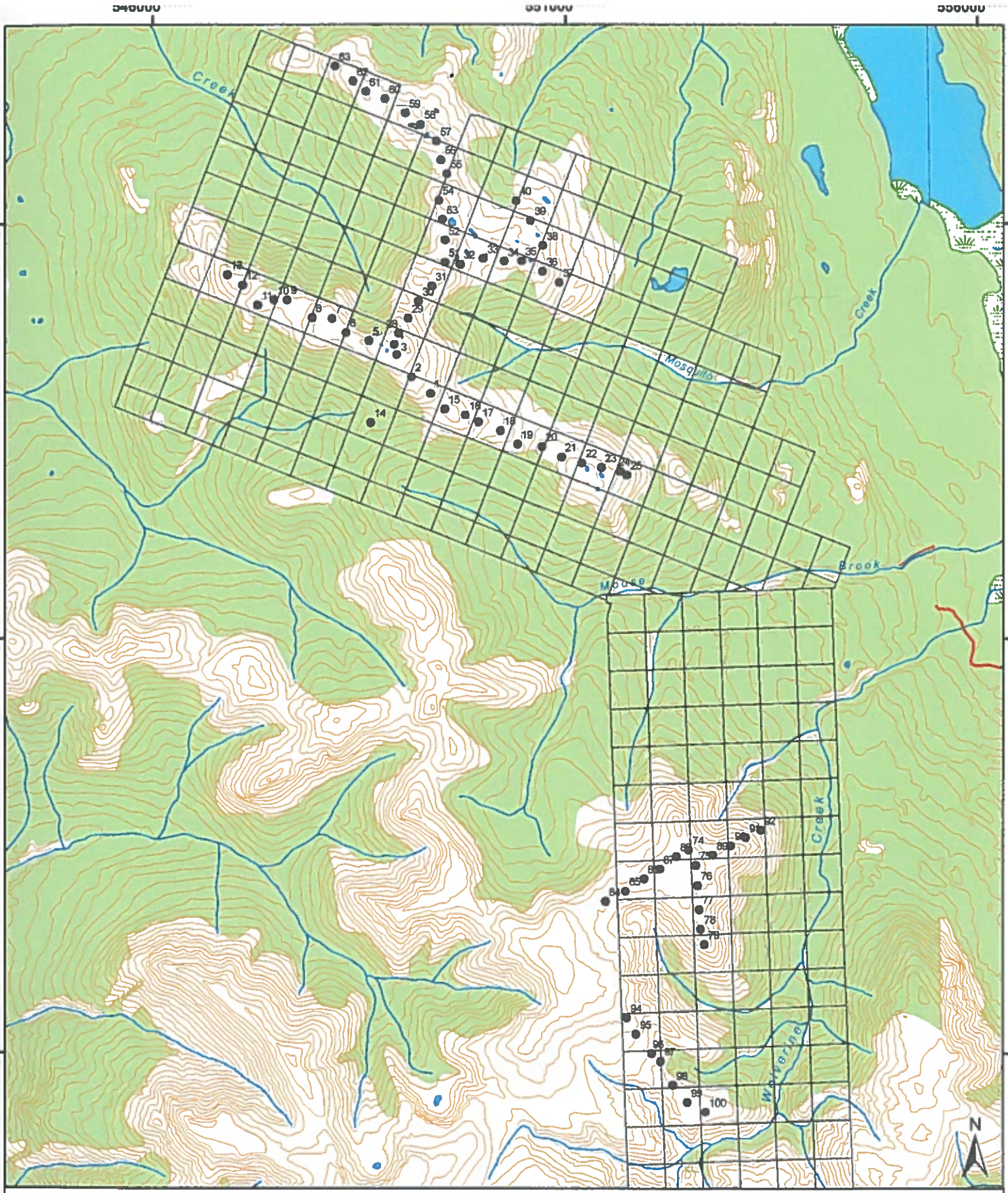

**Legend**

- 2011 Sample Points
- Watercourse
- MOO Claims
- Waterbody
- Road
- Contour

**MOO Property Sampling Program - 2011**



1:60,000

NAD 1983 UTM Zone 8N  
NTS Map Sheet 105D01

CC 3/28/12

FIGURE 2

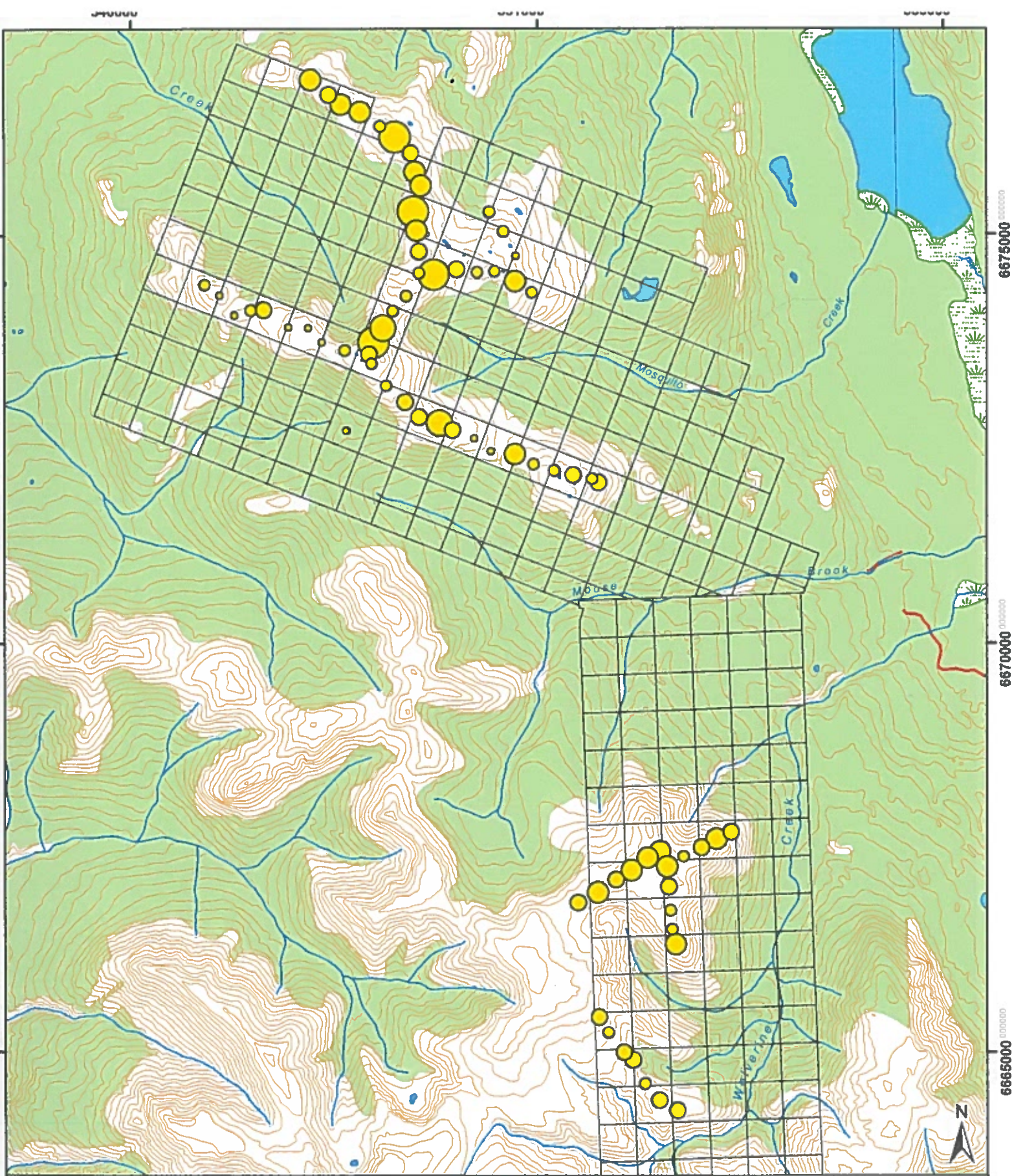

**Legend**

- |                 |  |                |  |             |
|-----------------|--|----------------|--|-------------|
| <b>Au (ppb)</b> |  | 3 - 5          |  | Road        |
|                 |  | 5.000001 - 10  |  | Watercourse |
|                 |  | 10.000001 - 16 |  | Waterbody   |
|                 |  | 16.000001 - 23 |  | MOO Claims  |
|                 |  | 23.000001 - 42 |  |             |
|                 |  | 42.000001 - 75 |  |             |

**MOO Property Assay Results - Au**



1:60,000

NAD 1983 UTM Zone 8N  
NTB Map Sheet 105D01

CC 3/28/12

FIGURE 4

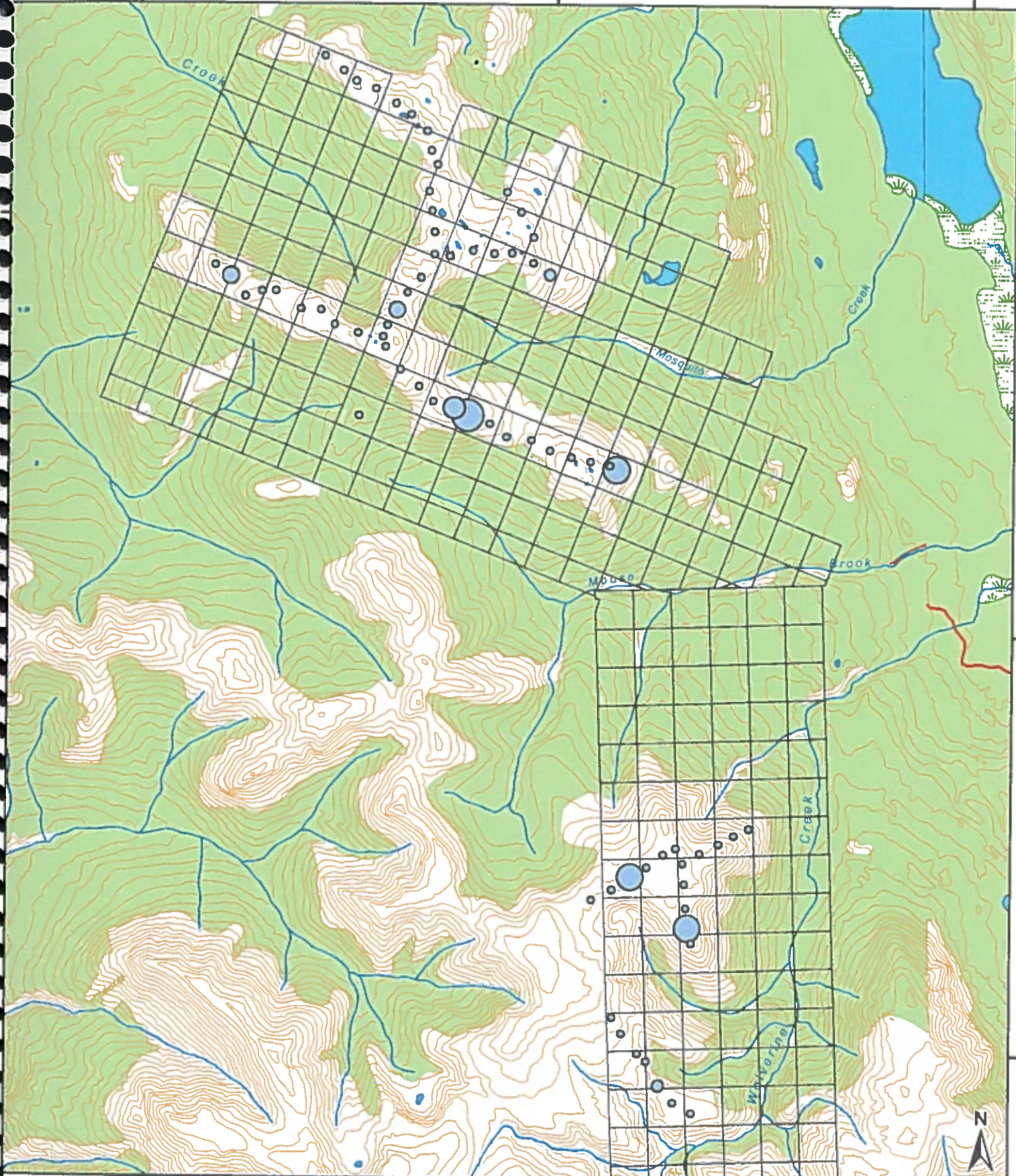

**Legend**

**Ag (ppm)**

○ 0.2

○ 0.200001 - 0.5

○ 0.500001 - 0.8

○ 0.800001 - 1.4

○ 1.400001 - 2.7

○ 2.700001 - 10.8

— Road

— Watercourse

Waterbody

MOO Claims

**MOO Property Assay Results - Ag**



1:60,000

NAD 1983 UTM Zone 8N

NTS Map Sheet 105D01

CC 3/28/12

FIGURE 5

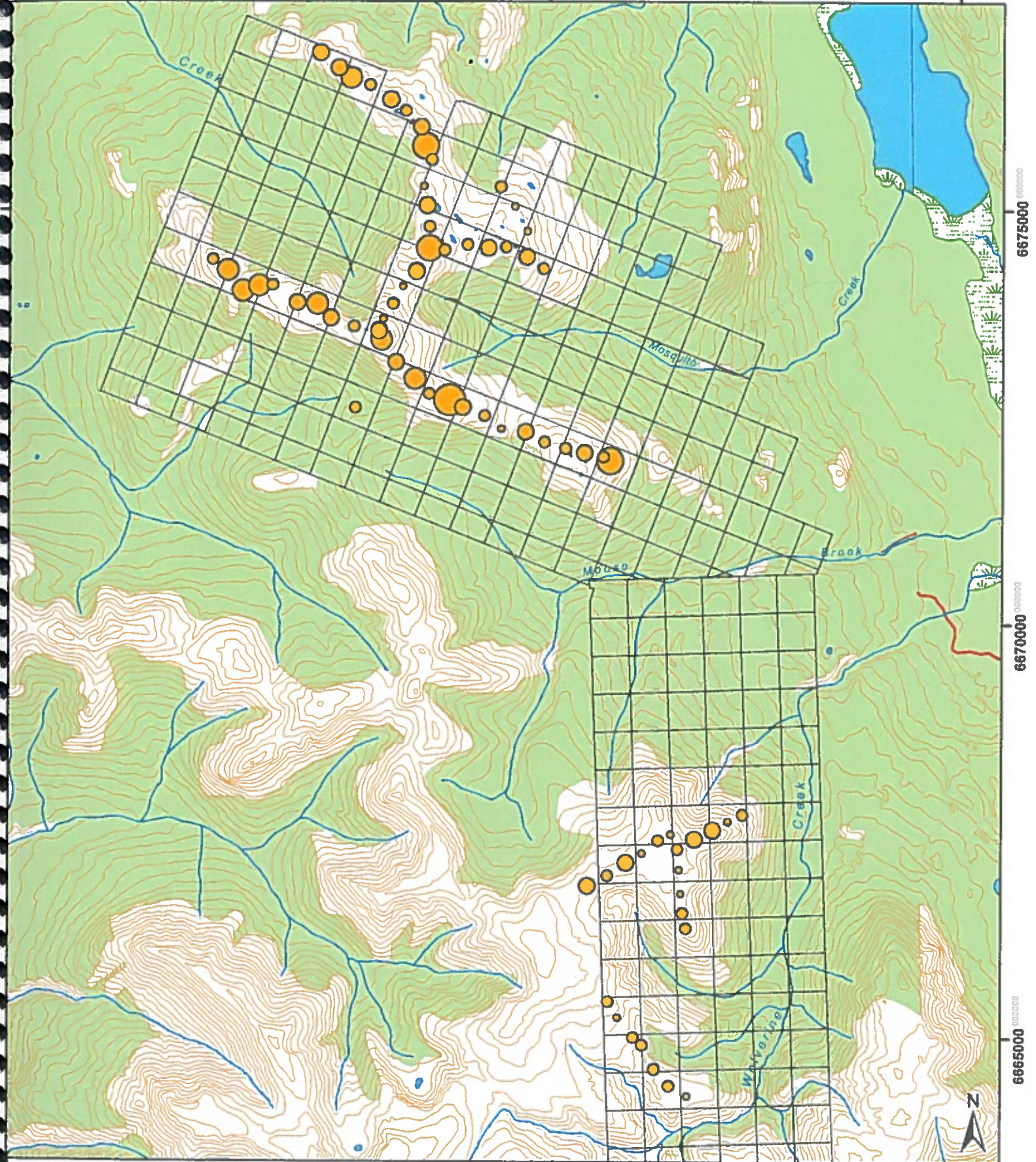

**Legend**

**As (ppm)**

○ 2 - 6

○ 6.000001 - 15

○ 15.000001 - 24

○ 24.000001 - 38

○ 38.000001 - 2107

○ 2108

— Road

— Watercourse

Waterbody

MOO Claims

**MOO Property Assay Results - As**

0 0.5 1 2 3 4 Kilometers

1:60,000

NAD 1983 UTM Zone 8N

NTS Map Sheet 105D01

CC 3/28/12

FIGURE 6

546000

551000

556000

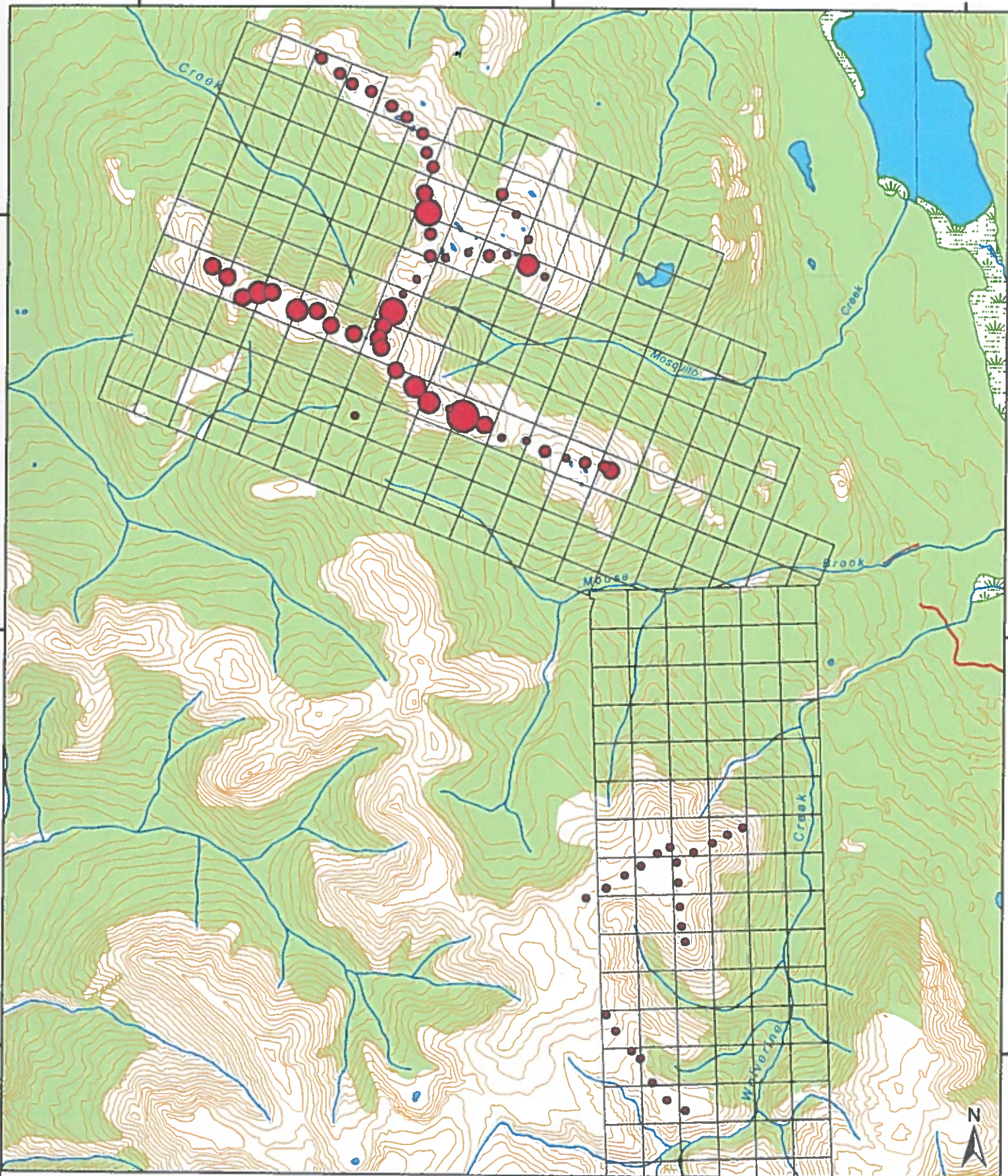

**Legend**

**Cu (ppm)**

• 0.5 - 31

• 31.000001 - 70

• 70.000001 - 138

• 138.000001 - 225

• 225.000001 - 374

• 374.000001 - 1077

— Road

— Watercourse

Waterbody

MOO Claims

**MOO Property Assay Results - Cu**



1:60,000

NAD 1983 UTM Zone 8N

NTS Map Sheet 105D01

CC 3/28/12

540000

531000

500000

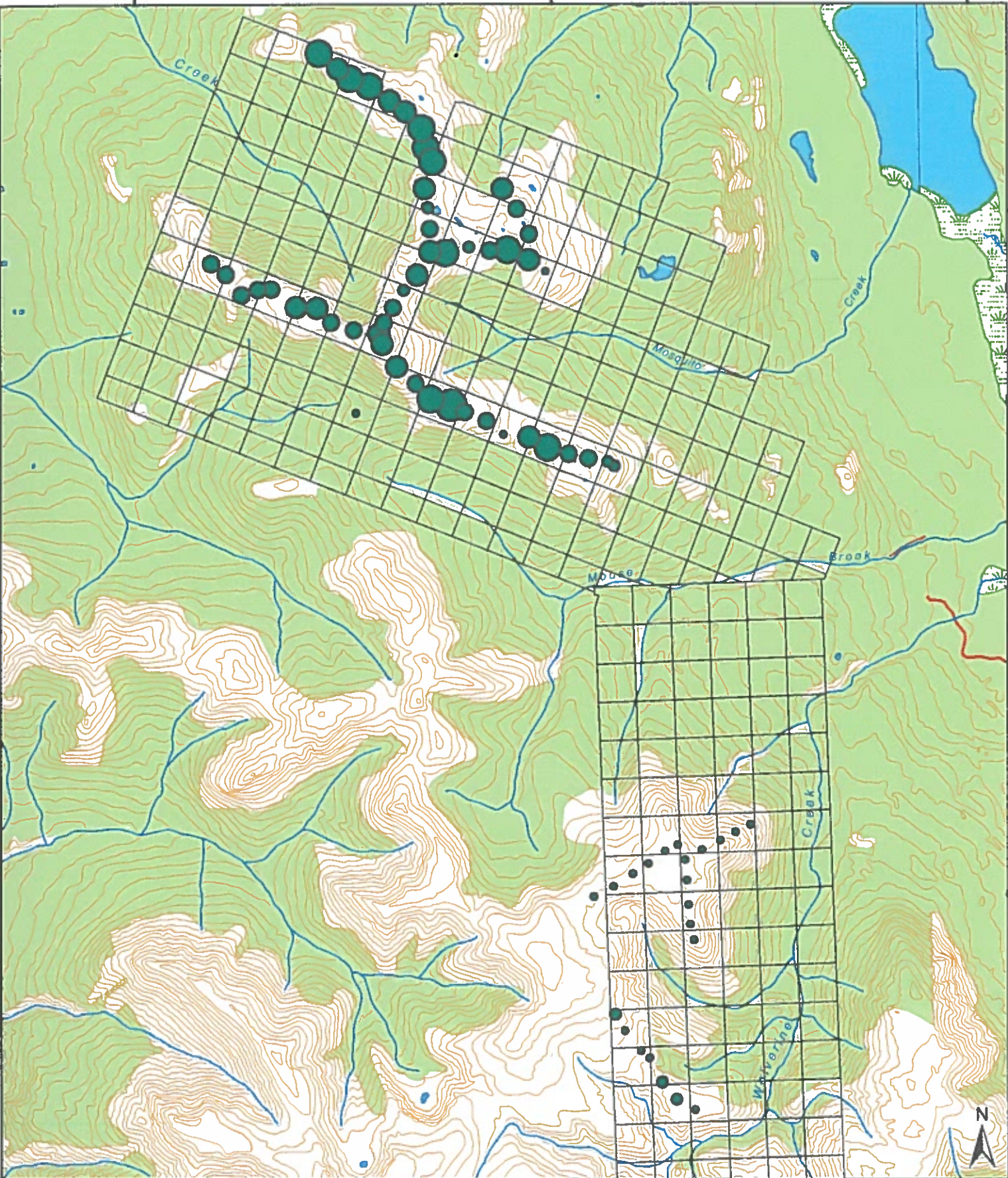

6675000

6670000

6665000

**Legend**

**Ni (ppm)**

- 12 - 33
- 33.000001 - 57
- 57.000001 - 127

- 127.000001 - 282
- 282.000001 - 633
- 633.000001 - 1596

- Road
- Watercourse
- Waterbody
- MOO Claims

**MOO Property Assay Results - Ni**



1:60,000

NAD 1983 UTM Zone 8N

NTS Map Sheet 105001

CC 3/26/12

FIGURE 2

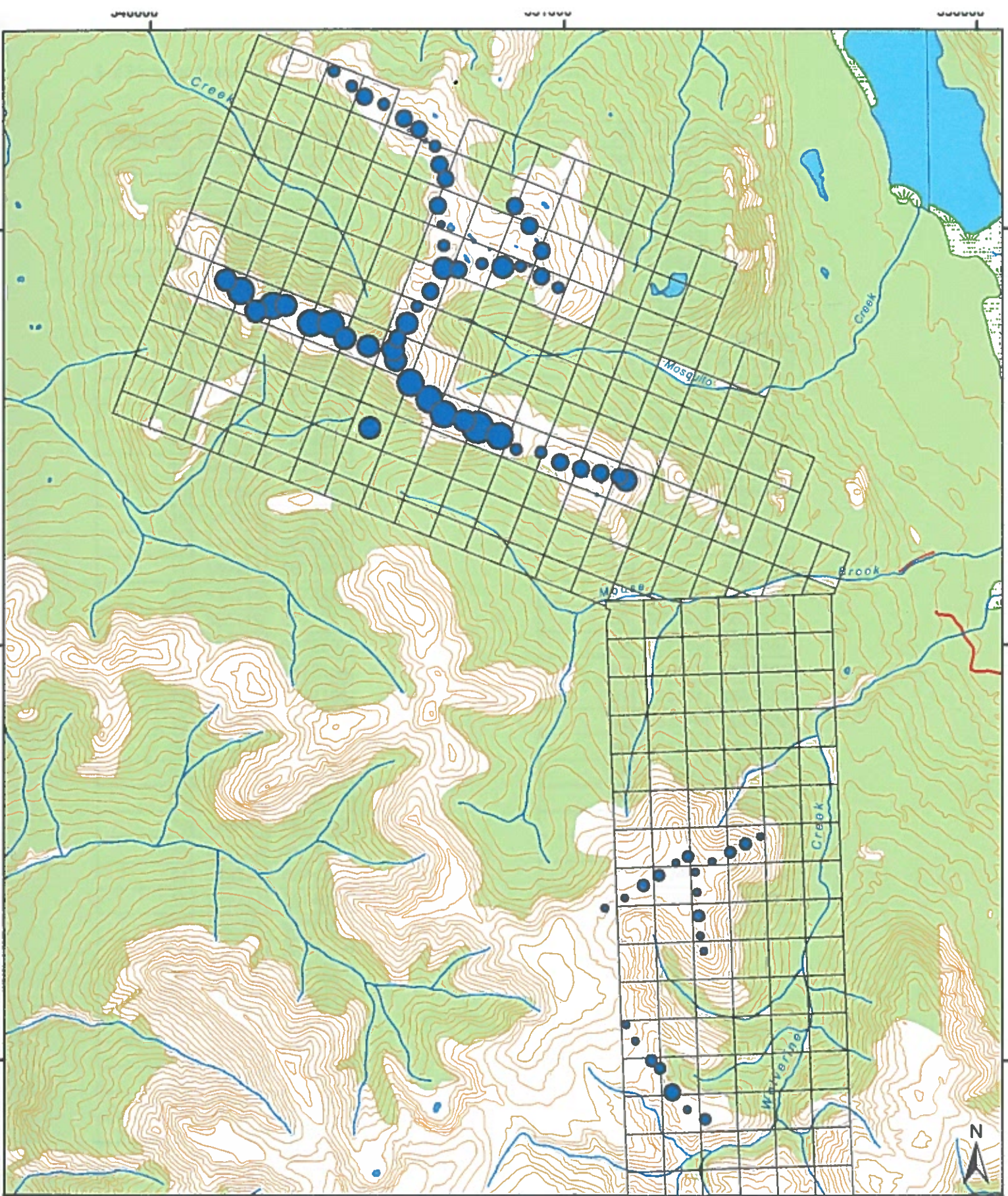

**Legend**

**Zn (ppm)**

- |                  |                     |               |
|------------------|---------------------|---------------|
| ● 35 - 57        | ● 98.000001 - 181   | — Road        |
| ● 57.000001 - 78 | ● 181.000001 - 312  | — Watercourse |
| ● 78.000001 - 98 | ● 312.000001 - 2104 | ■ Waterbody   |
|                  |                     | □ MOO Claims  |

**MOO Property Assay Results - Zn**



1:60,000

NAD 1983 UTM Zone 8N  
NTS Map Sheet 105D01

CC 3/28/12

FIGURE 9

6675000

6670000

6665000

Soil Samples Collected In 2011 – Jubilee project (MOO property)

Sample #	Easting	Northing
1	549367	6672947
2	549140	6673144
3	548964	6673413
4	548930	6673533
5	548625	6673578
6	548348	6673677
7	548179	6673848
8	547934	6673859
9	547637	6674074
10	547474	6674070
11	547277	6674008
12	547091	6674251
13	546911	6674379
14	548648	6672597
15	549542	6672761
16	549792	6672685
17	549951	6672603
18	550215	6672499
19	550419	6672341
20	550721	6672307
21	550948	6672184
22	551200	6672108
23	551436	6672054
24	551665	6672009
25	551745	6671962
28	548983	6673671
29	549097	6673852
30	549223	6674057
31	549384	6674240
32	549724	6674501
33	550005	6674569
34	550257	6674532
35	550470	6674542
36	550723	6674417
37	550926	6674283
38	550728	6674728
39	550580	6675028
40	550405	6675268
51	549540	6674522
52	549541	6674787
53	549513	6675041
54	549471	6675273

55	549568	6675592
56	549493	6675762
57	549438	6675987
58	549246	6676187
59	549063	6676320
60	548820	6676493
61	548585	6676581
62	548435	6676707
63	548213	6676889
74	552499	6667450
75	552586	6667268
76	552605	6667024
77	552625	6666735
78	552646	6666499
79	552691	6666315
84	551488	6666827
85	551729	6666952
86	551955	6667103
87	552146	6667221
88	552348	6667372
89	552789	6667387
90	553012	6667501
91	553194	6667601
92	553376	6667688
94	551745	6665430
95	551860	6665233
96	552053	6664998
97	552156	6664905
98	552305	6664615
99	552481	6664412
100	552705	6664290



# INSPECTORATE

A Bureau Veritas Group Company

Inspectorate Exploration & Mining Services Ltd.  
11620 Horseshoe Way, Richmond, B.C., Canada V7A 4V5  
T: (604) 272-8110 F: (604) 272-0851 E: vancouver.lab@inspectorate.com  
www.inspectorate.com  
ISO 9001:2008 Certified

## INVOICE No. 11J07016

Page 1 of 1

### Bill To :

All-In Exploration Solutions, Inc.  
113A Platinum Road  
Whitehorse  
Yukon  
Y1A 5M3  
Canada

Invoice Date : 2011/10/07  
Job : 11-360-07016-01  
Sample Count : 73  
Sample Type : Soil  
Project : JUBILEE  
Client Reference :  
PO# :  
Attention : Ed Long

SKU	Description	Quantity	Price	Disc%	Net
SP-SS-1K	Soils, Humus Sediments 1kg dried, sieved and riffle split	73	3.30	15.00	204.76
Pt-1AT-ICP	Platinum, 1AT by FireAssay, ICP	73	16.00	15.00	992.80
30-4A-TR	30 Element, 4Acid, Trace Level	73	12.50	15.00	775.62
GENX30 Package	GenX-30 Package (ICP, Hg/CVAA, Au/FAA)	73	27.50	15.00	1706.37
SH-MISC	Courier Charge - Whitehorse to Vancouver	73	1.00	0.00	73.00
<b>Subtotal</b>					<b>3,752.55</b>
Federal component			187.63		
Provincial component			262.68		
<b>HST</b>					<b>450.31</b>

**TOTAL PAYABLE ON RECEIPT** HST# 877342709RT0001    **CDN 4,202.86**

Thank you for using Inspectorate Exploration & Mining Services Ltd.  
2% per month interest levied on all overdue accounts.  
Please make cheque payable to Inspectorate Exploration & Mining Services Ltd.

#### USD FUND REMITTANCE INFORMATION

Intermediary Bank Name: J.P. Morgan Chase Bank, N.A., New York  
ABA Number: 021000021 SWIFT BIC: CHASUS33 Account No: 004045701  
Beneficiary Bank Name: JPMorgan Chase Bank, N.A., Toronto Branch  
Beneficiary Bank Addr: 1800-200 Bay Street, Toronto, ON, Canada M5J 2J2  
SWIFT BIC: CHASCATTCTS Transit No: 00012 Bank No: 270  
Beneficiary Account: 4675899210  
Beneficiary Account Name: Inspectorate Exploration & Mining Services Ltd.

#### CDN FUND REMITTANCE INFORMATION

Beneficiary Bank Name: JPMorgan Chase Bank, N.A., Toronto Branch  
Beneficiary Bank Addr: 1800-200 Bay Street, Toronto, ON, Canada M5J 2J2  
SWIFT BIC: CHASCATTCTS  
Transit No: 00012  
Bank No: 270  
Beneficiary Account: 4676112101  
Beneficiary Account Name: Inspectorate Exploration & Mining Services Ltd.



**INSPECTORATE**

A Bureau Veritas Group Company

# Certificate of Analysis

## 11-360-07016-01

Inspectorate Exploration & Mining Services Ltd.  
#200 - 11620 Horseshoe Way  
Richmond, British Columbia V7A 4V5 Canada  
Phone: 604-272-7818

### Distribution List

Attention: Ed Long  
113A Platinum Road  
Whitehorse, Yukon Y1A 5M3  
EMail: elong@northwestel.net

Submitted By: **All-In Exploration Solutions, Inc.**  
**113A Platinum Road**  
**Whitehorse, Yukon Y1A 5M3**

Date Received: 09/08/2011  
Date Completed: 10/07/2011  
Invoice:

Attention: **Ed Long**

Project: **JUBILEE**  
Description: **All-In Exploration Solutions, Inc.**

Location	Samples	Type	Preparation Description
Whitehorse, YT	73	Soil	SP-SS-1K/Soils, Humus Sediments 1kg dried, sieved and riffle split

Location	Method	Description
Vancouver, BC	30-AR-TR	30 Element, Aqua Regia, ICP, Trace Level
Vancouver, BC	Au-1AT-AA	Au, 1AT Fire Assay, AAS
Vancouver, BC	Hg-AR-TR-CVAA	Hg, AQR, CVAA, Trace Levels
Vancouver, BC	Pt-1AT-ICP	Pt, 1AT, ICP
Vancouver, BC	30-4A-TR	30 Element, 4 Acid, ICP, Trace Level

The results of this assay were based solely upon the content of the sample submitted. Any decision to invest should be made only after the potential investment value of the claim or deposit has been determined based on the results of assays of multiple samples of geologic materials collected by the prospective investor or by a qualified person selected by him and based on an evaluation of all engineering data which is available concerning any proposed project. For our complete terms and conditions please see our website at [www.inspectorate.com](http://www.inspectorate.com).

By   
Mike Caron, Lab Manager



# INSPECTORATE

A Bureau Veritas Group Company

#200 - 11620 Horseshoe Way

Richmond, British Columbia V7A 4V5  
Canada

# Certificate of Analysis

## 11-360-07016-01

All-In Exploration Solutions, Inc.

113A Platinum Road

Whitehorse, Yukon Y1A 5M3

Sample Description	Sample Type	Au	Pt	Ag	Al	As	Ba	Bi	Ca	Cd	Co	Cr	Cu	Fe	K
		Au-1AT-AA ppb	Pt-1AT-ICP ppb	30-4A-TR ppm	30-4A-TR %	30-4A-TR ppm	30-4A-TR ppm	30-4A-TR ppm	30-4A-TR ppm	30-4A-TR %	30-4A-TR ppm	30-4A-TR ppm	30-4A-TR ppm	30-4A-TR ppm	30-4A-TR %
1	Soil	12	<5	<0.5	6.00	38	528	10	2.03	1.2	24	155	163	5.53	2.31
2	Soil	8	<5	<0.5	6.60	21	693	22	1.91	1.4	34	225	113	5.63	1.60
3	Soil	8	<5	<0.5	6.27	28	578	12	1.67	0.7	30	213	94	4.46	1.73
4	Soil	12	<5	<0.5	6.36	19	690	20	2.03	<0.5	37	230	125	5.27	1.57
5	Soil	6	<5	<0.5	7.26	14	601	4	1.86	<0.5	32	178	90	5.33	1.63
6	Soil	<5	<5	<0.5	7.03	23	461	16	1.96	0.9	33	152	114	5.56	1.35
7	Soil	<5	<5	<0.5	6.77	36	555	16	2.23	0.9	33	213	100	5.43	1.72
8	Soil	<5	<5	<0.5	6.97	18	690	15	1.97	1.5	40	221	225	6.53	1.66
9	Soil	12	<5	<0.5	6.17	8	749	17	1.94	<0.5	24	157	87	4.69	1.58
10	Soil	7	<5	<0.5	6.49	26	815	10	2.29	0.6	26	157	146	5.32	1.61
11	Soil	<5	<5	<0.5	6.56	31	643	3	1.66	0.7	19	122	96	4.41	2.17
12	Soil	<5	<5	0.7	6.63	31	632	21	1.88	0.7	24	143	115	5.11	2.12
13	Soil	6	<5	<0.5	6.67	14	756	10	1.99	1.5	24	138	84	4.73	1.81
14	Soil	<5	<5	<0.5	6.21	13	473	<2	0.53	0.6	3	17	3	2.73	3.27
15	Soil	12	<5	<0.5	6.61	13	471	24	2.33	<0.5	41	307	189	6.39	1.18
16	Soil	42	5	1.4	2.29	2108	45	27	0.36	<0.5	69	2494	19	6.26	0.40
17	Soil	16	<5	10.8	6.50	20	640	69	0.99	3.8	29	140	1077	6.84	1.59
18	Soil	<5	<5	<0.5	7.17	8	993	3	2.44	1.2	17	98	104	4.31	2.01
19	Soil	<5	<5	<0.5	5.29	<5	668	9	>10	1.1	8	21	<1	3.10	1.84
20	Soil	18	<5	<0.5	5.86	20	806	9	1.72	<0.5	25	220	28	3.99	1.17
21	Soil	8	<5	<0.5	6.18	12	467	2	1.72	<0.5	43	284	58	5.02	0.89
22	Soil	8	<5	<0.5	5.05	9	284	10	1.06	<0.5	21	116	31	3.74	1.06
23	Soil	14	<5	<0.5	6.17	22	1971	7	1.50	<0.5	18	125	35	3.77	1.59
24	Soil	10	<5	<0.5	6.38	12	1541	9	1.71	0.5	13	87	45	3.82	1.31
25	Soil	12	<5	2.1	7.44	54	1469	12	1.99	<0.5	17	96	121	4.62	1.74
28	Soil	60	<5	<0.5	7.06	<5	509	12	2.85	0.6	31	341	138	5.60	1.32
29	Soil	42	<5	0.8	8.51	11	274	18	2.44	<0.5	55	203	364	6.88	1.27
30	Soil	7	<5	<0.5	6.20	<5	945	8	1.32	0.6	11	62	15	3.00	1.81
31	Soil	8	<5	<0.5	6.47	22	983	6	1.39	0.5	18	156	28	3.53	2.03
32	Soil	75	<5	<0.5	5.60	13	788	8	1.69	<0.5	34	548	17	3.94	1.64
33	Soil	11	<5	<0.5	6.16	9	744	13	1.57	<0.5	13	92	30	3.09	1.86
34	Soil	10	<5	<0.5	6.85	18	537	20	1.91	0.6	21	166	63	4.23	1.49
35	Soil	9	<5	<0.5	6.31	10	385	19	3.84	<0.5	41	315	25	5.29	0.87
36	Soil	19	7	<0.5	6.89	20	725	12	2.29	0.5	43	157	158	6.70	1.35
37	Soil	7	<5	0.5	7.92	8	563	4	1.30	<0.5	4	27	<1	2.35	2.24
38	Soil	5	<5	<0.5	4.29	<5	540	12	2.46	<0.5	24	183	31	3.39	0.85
39	Soil	9	<5	<0.5	6.16	<5	970	4	1.72	<0.5	20	135	29	3.80	1.60
40	Soil	7	<5	<0.5	6.75	8	902	3	1.68	<0.5	26	155	55	4.17	1.67
51	Soil	7	6	<0.5	7.31	49	654	10	0.96	<0.5	23	478	33	5.26	2.04
52	Soil	15	<5	<0.5	6.64	13	777	8	1.20	<0.5	18	110	70	4.77	1.92



# INSPECTORATE

A Bureau Veritas Group Company

#200 - 11620 Horseshoe Way

Richmond, British Columbia V7A 4V5  
Canada

# Certificate of Analysis

## 11-360-07016-01

All-In Exploration Solutions, Inc.

113A Platinum Road

Whitehorse, Yukon Y1A 5M3

Sample Description	Sample Type	Au	Pt	Ag	Al	As	Ba	Bi	Ca	Cd	Co	Cr	Cu	Fe	K
		Au-1AT-AA ppb	Pt-1AT-ICP ppb	30-4A-TR ppm	30-4A-TR %	30-4A-TR ppm	30-4A-TR ppm	30-4A-TR ppm	30-4A-TR ppm	30-4A-TR %	30-4A-TR ppm	30-4A-TR ppm	30-4A-TR ppm	30-4A-TR ppm	30-4A-TR %
53	Soil	21	<5	<0.5	5.64	24	616	32	1.71	0.5	9	151	374	>10	1.69
54	Soil	66	<5	<0.5	6.11	<5	411	7	1.61	<0.5	29	184	131	4.53	1.05
55	Soil	18	<5	<0.5	6.43	10	610	19	1.86	<0.5	36	292	50	4.68	1.19
56	Soil	23	5	<0.5	5.99	50	535	25	1.83	<0.5	55	937	42	5.16	1.36
57	Soil	14	<5	<0.5	5.54	20	655	16	1.73	0.6	35	266	65	4.32	1.35
58	Soil	55	<5	<0.5	5.97	12	674	10	1.77	<0.5	26	225	53	4.01	1.60
59	Soil	7	<5	<0.5	5.89	18	641	19	1.68	0.6	26	187	62	3.86	1.42
60	Soil	19	<5	<0.5	6.08	13	726	14	2.00	<0.5	41	501	51	4.76	1.39
61	Soil	19	<5	<0.5	6.39	29	561	17	2.02	<0.5	37	394	53	5.05	1.30
62	Soil	13	<5	<0.5	6.50	21	954	8	1.85	<0.5	24	206	52	3.81	1.70
63	Soil	21	<5	<0.5	5.55	22	595	16	1.51	<0.5	40	468	54	4.62	1.03
74	Soil	19	<5	<0.5	5.50	<5	965	10	6.15	0.7	8	68	9	2.26	1.68
75	Soil	19	<5	<0.5	4.69	9	854	10	6.23	<0.5	6	52	7	1.89	1.48
76	Soil	14	<5	<0.5	6.06	<5	1159	14	6.36	<0.5	7	65	8	2.35	2.00
77	Soil	8	<5	<0.5	5.23	<5	987	7	5.45	1.3	7	57	7	2.10	1.65
78	Soil	9	<5	2.6	4.90	13	876	10	7.97	1.1	7	52	6	2.12	1.57
79	Soil	22	<5	<0.5	4.11	7	695	13	>10	0.8	5	36	3	1.64	1.53
84	Soil	12	<5	<0.5	6.40	16	1124	10	2.84	0.6	8	58	5	2.44	2.18
85	Soil	17	<5	<0.5	5.85	12	974	22	3.69	<0.5	7	52	7	2.20	2.04
86	Soil	13	<5	2.7	6.80	17	1068	15	4.62	<0.5	8	60	8	2.39	2.31
87	Soil	19	<5	<0.5	6.52	<5	1008	18	3.10	1.4	8	54	4	2.37	2.10
88	Soil	18	<5	<0.5	5.79	9	1444	7	2.54	<0.5	9	78	7	2.58	1.69
89	Soil	10	<5	<0.5	5.95	17	1330	12	3.16	<0.5	11	88	9	2.60	1.67
90	Soil	13	<5	<0.5	5.83	22	977	10	4.43	<0.5	8	74	4	2.76	2.01
91	Soil	22	<5	<0.5	6.19	<5	837	14	3.57	1.1	7	39	11	2.35	2.29
92	Soil	12	<5	<0.5	4.22	12	763	13	9.46	0.5	6	53	2	1.75	1.41
94	Soil	12	<5	<0.5	6.08	15	1511	17	3.56	0.8	12	113	11	2.95	1.74
95	Soil	10	<5	<0.5	5.40	<5	1210	15	3.35	0.5	8	81	12	2.51	1.54
96	Soil	12	<5	<0.5	5.12	15	992	11	3.61	0.9	6	61	7	2.14	1.55
97	Soil	15	<5	<0.5	6.16	10	1077	6	2.53	1.0	10	87	6	2.72	1.94
98	Soil	8	<5	0.5	5.56	15	1014	18	5.45	1.6	11	84	12	2.50	1.71
99	Soil	12	<5	<0.5	6.32	8	1301	8	2.19	<0.5	10	84	15	2.82	1.75
100	Soil	12	<5	<0.5	5.59	6	1058	14	5.72	0.6	9	79	10	2.55	1.63



# INSPECTORATE

A Bureau Veritas Group Company

#200 - 11620 Horseshoe Way

Richmond, British Columbia V7A 4V5  
Canada

# Certificate of Analysis

## 11-360-07016-01

113A Platinum Road  
Whitehorse, Yukon Y1A 5M3

Sample Description	Sample Type	La	Mg	Mn	Mo	Na	Ni	P	Pb	Sb	Sc	Sr	Ti	Tl	V	
		30-4A-TR	30-4A-TR	30-4A-TR	30-4A-TR	30-4A-TR	30-4A-TR	30-4A-TR	30-4A-TR	30-4A-TR	30-4A-TR	30-4A-TR	30-4A-TR	30-4A-TR	30-4A-TR	30-4A-TR
		ppm	%	ppm	ppm	%	ppm	ppm	ppm	ppm	ppm	ppm	%	ppm	ppm	ppm
		10	0.01	5	1	0.01	1	10	2	5	1	1	0.01	10	1	
1	Soil	22	2.29	1613	8	1.36	103	602	57	10	16	134	0.46	25	138	
2	Soil	19	3.38	1420	5	1.17	237	1151	15	<5	19	158	0.54	24	155	
3	Soil	18	2.97	979	5	1.36	207	594	24	<5	15	135	0.39	31	123	
4	Soil	11	3.33	1054	2	1.14	247	350	4	14	18	373	0.45	34	149	
5	Soil	13	2.79	1163	2	0.97	125	582	<2	10	19	176	0.48	31	151	
6	Soil	<10	2.60	1372	4	1.12	103	431	10	<5	19	270	0.44	21	159	
7	Soil	17	3.13	1247	4	1.32	163	485	26	<5	19	147	0.49	30	161	
8	Soil	12	3.29	1647	5	0.85	155	843	47	<5	21	168	0.52	35	179	
9	Soil	15	2.38	1020	2	1.38	113	467	19	<5	16	204	0.41	22	131	
10	Soil	18	2.49	1279	5	1.37	97	534	37	<5	18	212	0.51	38	153	
11	Soil	25	1.92	928	5	1.53	85	600	48	<5	13	159	0.39	22	112	
12	Soil	24	2.31	1206	7	1.48	106	225	74	<5	16	152	0.45	30	135	
13	Soil	18	2.15	1044	3	1.54	93	293	49	<5	16	197	0.44	22	138	
14	Soil	41	0.37	785	4	2.67	20	422	4	6	3	68	0.15	13	14	
15	Soil	14	4.29	1326	5	1.05	329	161	24	<5	21	122	0.57	29	179	
16	Soil	<10	>10	3548	<1	0.10	1596	<10	6	181	14	20	0.05	<10	70	
17	Soil	12	2.93	2307	2	0.73	85	603	802	8	28	87	0.63	41	224	
18	Soil	55	1.90	1227	3	1.78	87	1037	11	<5	12	252	0.64	36	120	
19	Soil	49	1.64	419	6	0.29	33	2759	<2	<5	5	224	0.64	37	72	
20	Soil	12	2.96	734	<1	1.48	216	<10	13	<5	14	209	0.32	22	122	
21	Soil	11	4.18	779	4	1.41	421	132	16	7	17	137	0.38	24	148	
22	Soil	<10	2.88	736	3	0.82	92	75	<2	<5	15	137	0.38	13	114	
23	Soil	19	1.78	670	3	1.22	76	574	4	<5	14	230	0.37	16	120	
24	Soil	<10	1.60	465	5	2.15	41	489	5	<5	13	304	0.32	15	130	
25	Soil	<10	2.00	704	3	2.29	45	341	45	<5	15	391	0.35	27	159	
28	Soil	<10	4.12	1245	4	0.99	97	577	<2	<5	26	228	0.45	33	147	
29	Soil	<10	3.66	923	5	0.54	127	655	<2	<5	27	182	0.60	34	226	
30	Soil	26	1.23	530	3	1.47	36	991	2	<5	8	226	0.39	24	82	
31	Soil	22	2.79	711	6	0.85	161	924	3	<5	13	360	0.49	27	97	
32	Soil	13	5.09	1036	2	1.32	462	<10	3	14	11	175	0.28	18	97	
33	Soil	15	1.44	572	5	1.91	53	132	5	<5	11	188	0.29	24	94	
34	Soil	15	2.55	796	5	1.88	123	320	10	9	17	139	0.37	17	140	
35	Soil	<10	6.46	997	3	0.89	311	<10	<2	<5	28	108	0.37	28	181	
36	Soil	10	3.52	943	4	1.36	158	124	7	<5	26	141	0.53	34	226	
37	Soil	16	0.55	598	7	3.77	16	325	<2	<5	4	222	0.24	22	37	
38	Soil	<10	4.24	858	<1	0.64	119	<10	5	<5	15	63	0.24	15	101	
39	Soil	14	1.97	589	<1	1.63	119	243	13	13	12	230	0.38	21	110	
40	Soil	19	2.34	676	5	1.52	165	125	7	<5	13	180	0.35	23	115	
51	Soil	43	3.77	610	11	0.58	282	513	<2	<5	14	128	0.53	38	164	
52	Soil	42	1.62	499	4	1.19	95	949	<2	5	9	310	0.45	25	88	



# INSPECTORATE

A Bureau Veritas Group Company

#200 - 11620 Horseshoe Way

Richmond, British Columbia V7A 4V5  
Canada

# Certificate of Analysis

## 11-360-07016-01

All-In Exploration Solutions, Inc.

113A Platinum Road

Whitehorse, Yukon Y1A 5M3

Sample Description	Sample Type	La	Mg	Mn	Mo	Na	Ni	P	Pb	Sb	Sc	Sr	Ti	Tl	V
		30-4A-TR ppm	30-4A-TR %	30-4A-TR ppm	30-4A-TR ppm	30-4A-TR %	30-4A-TR ppm	30-4A-TR ppm	30-4A-TR ppm	30-4A-TR ppm	30-4A-TR ppm	30-4A-TR ppm	30-4A-TR ppm	30-4A-TR %	30-4A-TR ppm
		10	0.01	5	1	0.01	1	10	2	5	1	1	0.01	10	1
53	Soil	36	2.11	533	3	1.22	57	1169	11	<5	10	164	0.51	36	121
54	Soil	21	2.73	697	5	1.14	192	493	5	8	15	113	0.43	38	124
55	Soil	18	4.46	837	2	1.28	366	<10	<2	<5	16	150	0.43	21	140
56	Soil	15	7.43	1057	4	1.08	633	76	8	<5	16	121	0.39	32	141
57	Soil	14	3.97	767	<1	1.32	308	68	4	11	13	172	0.37	20	117
58	Soil	15	3.23	745	<1	1.56	231	26	<2	<5	14	168	0.40	26	120
59	Soil	17	2.86	759	3	1.43	247	218	4	<5	14	147	0.38	22	111
60	Soil	15	4.96	802	2	1.48	410	155	7	<5	15	240	0.42	28	139
61	Soil	15	4.68	836	2	1.59	353	16	<2	<5	16	299	0.56	29	150
62	Soil	18	2.74	775	3	1.70	168	<10	9	<5	14	245	0.37	21	117
63	Soil	12	4.85	961	3	1.23	373	77	6	7	16	131	0.37	20	133
74	Soil	21	3.03	354	5	1.57	27	577	<2	<5	9	335	0.23	21	77
75	Soil	18	2.71	329	7	1.38	21	506	<2	<5	7	314	0.18	14	64
76	Soil	23	2.14	470	2	1.96	24	832	5	<5	9	425	0.23	14	79
77	Soil	22	2.12	384	4	1.52	22	668	<2	<5	8	329	0.21	23	70
78	Soil	21	0.70	394	4	1.47	24	379	<2	9	8	323	0.20	14	68
79	Soil	16	0.65	305	6	1.40	17	286	<2	6	6	334	0.16	19	52
84	Soil	25	0.84	482	3	2.01	23	520	<2	<5	9	381	0.24	21	78
85	Soil	23	1.00	397	5	1.88	20	456	<2	<5	8	365	0.22	20	70
86	Soil	27	0.96	435	3	2.10	27	609	<2	11	9	435	0.23	11	76
87	Soil	28	0.73	462	4	1.92	24	493	5	7	9	372	0.24	24	72
88	Soil	22	1.28	480	2	1.75	28	406	2	<5	10	354	0.27	15	85
89	Soil	25	1.23	483	3	1.80	29	215	5	16	11	381	0.27	30	88
90	Soil	32	0.84	518	2	1.91	24	685	4	<5	9	381	0.29	22	89
91	Soil	20	0.71	456	5	2.20	12	468	4	<5	6	494	0.25	21	64
92	Soil	19	1.15	335	7	1.32	21	624	<2	<5	7	313	0.19	28	62
94	Soil	26	1.51	574	4	1.80	38	461	4	<5	12	381	0.32	21	96
95	Soil	22	1.37	496	3	1.57	29	671	3	<5	10	329	0.26	15	81
96	Soil	21	1.26	395	4	1.46	22	842	2	<5	8	299	0.21	15	69
97	Soil	28	0.93	479	5	1.80	31	652	3	<5	10	357	0.29	21	92
98	Soil	24	1.78	570	5	1.19	41	617	14	<5	10	263	0.26	20	84
99	Soil	24	1.13	550	2	1.92	37	737	8	7	12	373	0.30	16	95
100	Soil	25	1.16	452	5	1.56	32	786	<2	6	10	342	0.27	20	87



# INSPECTORATE

A Bureau Veritas Group Company

#200 - 11620 Horseshoe Way

Richmond, British Columbia V7A 4V5  
Canada

# Certificate of Analysis

## 11-360-07016-01

All-In Exploration Solutions, Inc.

113A Platinum Road

Whitehorse, Yukon Y1A 5M3

Sample Description	Sample Type	W	Zn	Zr	Ag	Al	As	Ba	Bi	Ca	Cd	Co	Cr	Cu	Fe
		30-4A-TR ppm 10	30-4A-TR ppm 2	30-4A-TR ppm 1	30-AR-TR ppm 0.1	30-AR-TR % 0.01	30-AR-TR ppm 5	30-AR-TR ppm 10	30-AR-TR ppm 2	30-AR-TR % 0.01	30-AR-TR ppm 0.5	30-AR-TR ppm 1	30-AR-TR ppm 1	30-AR-TR ppm 1	30-AR-TR ppm 1
1	Soil	<10	242	48	0.4	2.25	27	170	6	0.49	<0.5	19	88	185	3.95
2	Soil	<10	232	50	<0.1	3.00	21	178	5	0.29	0.5	25	103	124	3.67
3	Soil	<10	140	53	<0.1	2.55	22	140	5	0.24	<0.5	24	102	103	2.87
4	Soil	<10	123	45	<0.1	3.07	14	226	<2	0.48	<0.5	30	124	133	3.34
5	Soil	<10	133	46	<0.1	3.81	11	213	3	0.37	<0.5	24	94	96	3.43
6	Soil	<10	167	34	<0.1	3.61	17	182	4	0.38	<0.5	25	75	122	3.47
7	Soil	<10	195	47	<0.1	2.74	26	180	2	0.38	<0.5	24	97	101	3.24
8	Soil	<10	312	38	<0.1	3.90	12	379	7	0.40	0.7	31	119	229	4.15
9	Soil	<10	176	45	0.1	2.35	13	199	3	0.34	<0.5	19	77	98	3.01
10	Soil	<10	234	45	0.3	2.73	17	233	6	0.48	<0.5	19	80	159	3.46
11	Soil	<10	178	54	<0.1	2.41	32	180	4	0.33	<0.5	14	59	111	3.01
12	Soil	<10	205	47	<0.1	2.66	29	174	4	0.34	<0.5	18	75	131	3.52
13	Soil	<10	173	47	<0.1	2.45	21	158	3	0.31	<0.5	17	63	91	2.94
14	Soil	<10	181	137	<0.1	1.13	12	90	<2	0.08	0.6	3	10	4	2.48
15	Soil	<10	211	38	<0.1	3.44	12	189	6	0.23	<0.5	31	143	209	3.98
16	Soil	<10	174	4	0.7	1.88	2038	17	9	0.27	<0.5	39	1372	27	4.83
17	Soil	23	2104	37	10.4	3.74	20	327	60	0.33	2.9	25	107	1138	5.39
18	Soil	<10	216	31	<0.1	2.70	14	203	5	1.10	<0.5	16	58	122	3.41
19	Soil	<10	77	92	<0.1	3.68	33	151	<2	>10	<0.5	8	12	2	2.71
20	Soil	<10	77	35	<0.1	2.07	18	157	<2	0.48	<0.5	20	108	34	2.89
21	Soil	<10	81	33	<0.1	2.43	10	88	<2	0.18	<0.5	33	117	64	3.24
22	Soil	<10	95	24	<0.1	2.77	<5	222	5	0.13	<0.5	17	90	34	2.64
23	Soil	<10	86	34	<0.1	2.67	14	356	3	0.51	<0.5	15	78	39	2.99
24	Soil	<10	83	25	<0.1	2.14	11	324	7	0.18	<0.5	12	65	51	3.05
25	Soil	<10	132	17	1.6	2.49	53	396	7	0.33	<0.5	16	81	129	3.79
28	Soil	<10	91	53	0.3	3.03	9	123	6	0.66	<0.5	22	183	123	3.13
29	Soil	<10	123	50	0.2	6.23	12	155	11	0.86	<0.5	56	157	387	5.30
30	Soil	<10	70	33	<0.1	2.88	5	207	4	0.36	<0.5	11	41	21	2.65
31	Soil	<10	92	62	<0.1	3.68	7	423	5	0.51	<0.5	17	124	31	2.86
32	Soil	<10	98	30	<0.1	2.41	13	129	4	0.25	<0.5	27	355	23	2.73
33	Soil	<10	66	42	<0.1	1.58	7	102	<2	0.11	<0.5	9	38	35	1.94
34	Soil	<10	141	32	<0.1	2.21	12	177	3	0.19	<0.5	15	78	73	2.60
35	Soil	<10	66	13	<0.1	2.96	<5	293	6	0.38	<0.5	23	148	34	2.39
36	Soil	<10	89	29	<0.1	3.19	9	316	5	0.50	<0.5	39	76	179	4.39
37	Soil	<10	67	72	<0.1	0.80	8	62	<2	0.09	<0.5	4	11	4	2.00
38	Soil	<10	93	26	<0.1	2.28	<5	363	3	0.27	<0.5	15	101	37	1.89
39	Soil	<10	89	36	<0.1	2.28	8	173	<2	0.24	<0.5	16	60	36	2.49
40	Soil	<10	85	46	<0.1	2.53	8	232	5	0.28	<0.5	22	76	62	2.82
51	Soil	<10	125	116	<0.1	4.84	36	205	3	0.37	<0.5	20	427	39	4.63
52	Soil	<10	61	66	<0.1	3.51	15	191	8	0.31	<0.5	17	79	81	4.35



# INSPECTORATE

A Bureau Veritas Group Company

#200 - 11620 Horseshoe Way

Richmond, British Columbia V7A 4V5  
Canada

# Certificate of Analysis

## 11-360-07016-01

All-In Exploration Solutions, Inc.

113A Platinum Road

Whitehorse, Yukon Y1A 5M3

Sample Description	Sample Type	W	Zn	Zr	Ag	Al	As	Ba	Bi	Ca	Cd	Co	Cr	Cu	Fe
		30-4A-TR ppm 10	30-4A-TR ppm 2	30-4A-TR ppm 1	30-AR-TR ppm 0.1	30-AR-TR % 0.01	30-AR-TR ppm 5	30-AR-TR ppm 10	30-AR-TR ppm 2	30-AR-TR % 0.01	30-AR-TR ppm 0.5	30-AR-TR ppm 1	30-AR-TR ppm 1	30-AR-TR ppm 1	30-AR-TR ppm 1
53	Soil	<10	48	66	<0.1	2.37	16	127	26	0.14	<0.5	5	103	383	>10
54	Soil	18	92	41	<0.1	2.96	10	115	5	0.16	<0.5	24	83	153	3.20
55	Soil	<10	86	50	<0.1	2.56	16	149	4	0.20	<0.5	26	135	59	3.00
56	Soil	<10	92	36	<0.1	2.79	44	198	20	0.28	<0.5	39	431	49	3.16
57	Soil	<10	73	41	<0.1	2.08	12	199	6	0.27	<0.5	28	133	80	2.99
58	Soil	<10	82	47	<0.1	2.01	16	183	5	0.27	<0.5	21	129	63	2.62
59	Soil	<10	92	54	<0.1	2.16	12	172	4	0.44	<0.5	20	104	69	2.66
60	Soil	<10	73	54	<0.1	2.14	16	173	2	0.25	<0.5	28	341	52	2.85
61	Soil	<10	87	63	<0.1	2.58	29	187	5	0.32	<0.5	29	279	61	3.45
62	Soil	<10	68	63	<0.1	2.07	19	146	2	0.24	<0.5	20	120	58	2.55
63	Soil	<10	68	38	<0.1	2.52	28	141	4	0.27	<0.5	33	338	62	3.27
74	Soil	<10	75	43	<0.1	1.03	17	119	<2	4.90	<0.5	5	31	13	1.59
75	Soil	<10	45	29	<0.1	0.93	17	142	<2	5.89	<0.5	5	26	10	1.47
76	Soil	<10	52	36	<0.1	0.78	13	129	3	4.46	<0.5	5	24	10	1.42
77	Soil	<10	60	33	<0.1	0.97	16	148	<2	4.59	<0.5	5	27	11	1.55
78	Soil	<10	54	32	<0.1	0.93	22	160	<2	7.57	1.1	6	26	11	1.68
79	Soil	<10	35	25	<0.1	0.61	25	90	<2	>10	<0.5	4	16	6	1.17
84	Soil	<10	51	38	<0.1	0.82	11	112	<2	1.42	<0.5	6	24	9	1.67
85	Soil	<10	46	35	<0.1	0.80	13	94	<2	2.50	<0.5	5	22	9	1.53
86	Soil	<10	63	36	<0.1	0.73	13	82	<2	2.94	<0.5	5	21	10	1.50
87	Soil	<10	67	40	<0.1	0.98	12	114	<2	1.77	0.7	6	22	8	1.69
88	Soil	<10	50	41	<0.1	1.10	12	197	<2	1.27	<0.5	7	37	12	1.84
89	Soil	<10	47	44	<0.1	1.14	12	202	3	1.86	<0.5	8	39	14	1.88
90	Soil	<10	61	45	<0.1	0.76	16	77	<2	3.08	0.5	6	27	8	1.82
91	Soil	<10	62	80	<0.1	0.50	8	57	<2	2.02	<0.5	4	15	10	1.07
92	Soil	<10	49	34	<0.1	0.67	24	94	<2	9.04	<0.5	5	22	5	1.22
94	Soil	<10	55	51	<0.1	1.10	16	244	3	2.31	<0.5	10	58	14	2.03
95	Soil	<10	54	44	<0.1	1.05	13	174	<2	2.17	<0.5	8	38	16	1.79
96	Soil	<10	68	34	<0.1	0.84	12	122	<2	2.56	<0.5	5	26	11	1.41
97	Soil	<10	78	48	<0.1	0.86	11	84	<2	1.17	0.7	7	32	8	1.86
98	Soil	<10	92	53	<0.1	1.14	18	163	<2	4.69	1.1	10	43	14	1.97
99	Soil	<10	57	47	<0.1	1.24	13	203	<2	0.96	<0.5	9	40	19	2.13
100	Soil	<10	62	47	<0.1	1.12	19	151	<2	4.64	<0.5	7	36	12	1.94



# INSPECTORATE

A Bureau Veritas Group Company

#200 - 11620 Horseshoe Way

Richmond, British Columbia V7A 4V5  
Canada

# Certificate of Analysis

## 11-360-07016-01

All-In Exploration Solutions, Inc.

113A Platinum Road

Whitehorse, Yukon Y1A 5M3

Sample Description	Sample Type	K	La	Mg	Mn	Mo	Na	Ni	P	Pb	Sb	Sc	Sr	Ti	Tl
		30-AR-TR %	30-AR-TR ppm	30-AR-TR %	30-AR-TR ppm	30-AR-TR ppm	30-AR-TR %	30-AR-TR ppm	30-AR-TR ppm	30-AR-TR ppm	30-AR-TR ppm	30-AR-TR ppm	30-AR-TR ppm	30-AR-TR ppm	30-AR-TR %
1	Soil	0.82	16	1.21	1173	3	0.03	87	397	63	<2	5	30	0.13	<10
2	Soil	0.48	9	1.55	841	1	0.02	198	618	32	<2	5	20	0.13	<10
3	Soil	0.34	8	1.42	568	1	0.02	179	353	34	<2	4	23	0.11	<10
4	Soil	0.64	4	1.76	527	<1	0.03	220	317	16	<2	4	242	0.11	<10
5	Soil	0.61	5	1.46	687	1	0.03	104	320	12	<2	6	79	0.14	<10
6	Soil	0.51	4	1.23	824	<1	0.03	85	400	16	<2	5	196	0.09	<10
7	Soil	0.54	8	1.33	618	1	0.03	125	307	26	<2	5	42	0.14	<10
8	Soil	0.93	5	1.78	978	<1	0.02	124	507	62	<2	5	105	0.12	<10
9	Soil	0.37	6	1.17	530	<1	0.02	95	369	34	<2	4	52	0.11	<10
10	Soil	0.47	9	1.25	723	1	0.03	82	487	42	<2	5	42	0.16	<10
11	Soil	0.34	17	0.91	526	3	0.02	71	517	64	<2	4	46	0.10	<10
12	Soil	0.60	16	1.15	760	3	0.03	91	145	65	<2	5	32	0.15	<10
13	Soil	0.35	9	1.00	571	2	0.03	76	176	46	<2	4	24	0.12	<10
14	Soil	0.54	35	0.24	701	<1	0.01	16	186	7	<2	2	10	0.09	<10
15	Soil	0.66	5	1.94	660	<1	0.03	292	158	25	<2	6	13	0.18	<10
16	Soil	0.37	<2	3.94	2992	<1	<0.01	1179	54	10	124	12	10	0.02	<10
17	Soil	1.10	5	2.17	1547	<1	0.02	79	388	716	<2	14	21	0.17	<10
18	Soil	0.28	18	1.22	815	<1	0.06	83	925	3	<2	5	54	0.20	<10
19	Soil	1.07	15	1.42	339	<1	0.14	29	2673	<2	<2	3	202	0.10	16
20	Soil	0.13	5	1.47	396	<1	0.02	194	208	10	<2	5	18	0.11	<10
21	Soil	0.14	5	1.87	305	<1	0.03	378	89	11	<2	6	12	0.12	<10
22	Soil	1.14	3	2.13	245	<1	0.03	84	103	<2	<2	7	16	0.16	<10
23	Soil	0.28	9	1.14	425	<1	0.05	70	491	5	<2	7	28	0.14	<10
24	Soil	0.36	6	1.06	244	<1	0.02	42	316	3	<2	6	19	0.20	<10
25	Soil	0.95	5	1.50	429	<1	0.03	41	294	30	<2	8	28	0.25	<10
28	Soil	0.61	4	1.90	690	<1	0.02	72	413	<2	<2	8	103	0.09	<10
29	Soil	1.28	2	2.60	578	<1	0.10	127	498	<2	<2	6	127	0.31	12
30	Soil	0.41	10	0.95	355	<1	0.03	35	761	<2	<2	3	47	0.14	<10
31	Soil	1.06	8	2.29	454	<1	0.01	159	559	2	<2	6	267	0.14	<10
32	Soil	0.33	7	2.48	522	1	0.02	378	102	3	<2	3	16	0.08	<10
33	Soil	0.17	9	0.61	239	<1	0.01	42	92	5	<2	4	13	0.10	<10
34	Soil	0.31	10	1.23	352	<1	0.02	98	256	11	<2	6	17	0.15	<10
35	Soil	0.73	2	2.66	225	<1	0.04	256	98	<2	<2	4	65	0.14	<10
36	Soil	0.59	7	2.05	354	<1	0.04	148	214	3	<2	10	23	0.15	<10
37	Soil	0.25	12	0.36	405	<1	<0.01	12	298	<2	<2	2	5	0.12	<10
38	Soil	0.66	4	1.89	295	<1	0.03	88	59	5	<2	4	14	0.15	<10
39	Soil	0.16	8	0.91	221	<1	0.02	108	311	8	<2	4	18	0.12	<10
40	Soil	0.19	13	1.18	333	<1	0.03	145	240	6	<2	5	22	0.12	<10
51	Soil	1.25	14	3.30	470	10	0.02	277	474	<2	<2	8	65	0.22	<10
52	Soil	0.80	13	1.04	284	4	0.03	94	786	3	<2	3	208	0.13	<10



# INSPECTORATE

A Bureau Veritas Group Company

#200 - 11620 Horseshoe Way

Richmond, British Columbia V7A 4V5  
Canada

# Certificate of Analysis

## 11-360-07016-01

All-In Exploration Solutions, Inc.

113A Platinum Road

Whitehorse, Yukon Y1A 5M3

Sample Description	Sample Type	K	La	Mg	Mn	Mo	Na	Ni	P	Pb	Sb	Sc	Sr	Ti	Tl
		30-AR-TR %	30-AR-TR ppm	30-AR-TR %	30-AR-TR ppm	30-AR-TR ppm	30-AR-TR ppm	30-AR-TR %	30-AR-TR ppm	30-AR-TR ppm	30-AR-TR ppm	30-AR-TR ppm	30-AR-TR ppm	30-AR-TR ppm	30-AR-TR %
53	Soil	0.60	8	1.22	195	<1	0.03	43	828	9	<2	4	34	0.24	<10
54	Soil	0.39	6	1.25	291	3	0.02	169	388	5	<2	5	25	0.12	<10
55	Soil	0.29	6	1.85	306	1	0.02	298	182	2	<2	5	13	0.14	<10
56	Soil	0.55	7	3.82	452	1	0.03	468	137	6	<2	7	20	0.12	<10
57	Soil	0.18	6	2.14	396	<1	0.03	277	94	<2	<2	5	46	0.11	<10
58	Soil	0.27	8	1.53	317	<1	0.03	201	169	3	<2	5	22	0.11	<10
59	Soil	0.39	9	1.43	357	<1	0.06	216	80	4	<2	6	22	0.13	<10
60	Soil	0.18	6	2.04	323	<1	0.02	319	208	5	<2	3	22	0.10	<10
61	Soil	0.36	7	2.38	378	<1	0.03	301	75	7	<2	5	23	0.18	<10
62	Soil	0.20	7	1.37	418	<1	0.03	144	84	7	<2	4	18	0.11	<10
63	Soil	0.13	5	2.24	655	<1	0.02	295	196	4	<2	6	19	0.09	<10
74	Soil	0.06	10	2.57	172	<1	0.02	22	760	<2	<2	3	51	0.04	<10
75	Soil	0.06	9	2.59	182	<1	0.02	18	610	<2	<2	2	70	0.03	<10
76	Soil	0.07	9	1.50	220	<1	0.02	18	671	<2	<2	2	54	0.04	<10
77	Soil	0.06	11	1.82	208	<1	0.02	20	763	<2	<2	2	51	0.04	<10
78	Soil	0.07	12	0.40	243	<1	0.02	22	421	<2	<2	2	68	0.04	<10
79	Soil	0.07	8	0.41	168	<1	0.02	14	325	<2	<2	1	96	0.03	<10
84	Soil	0.07	11	0.39	248	<1	0.02	20	256	<2	<2	2	22	0.03	<10
85	Soil	0.04	11	0.63	197	<1	0.02	17	675	<2	<2	2	34	0.03	<10
86	Soil	0.05	9	0.47	189	<1	0.02	20	673	<2	<2	2	43	0.03	<10
87	Soil	0.05	13	0.33	245	<1	0.02	19	483	<2	<2	2	27	0.03	<10
88	Soil	0.07	10	0.81	271	<1	0.02	26	530	2	<2	3	27	0.06	<10
89	Soil	0.08	12	0.67	251	<1	0.03	25	202	3	<2	3	35	0.07	<10
90	Soil	0.05	13	0.37	226	<1	0.02	19	582	<2	<2	1	32	0.03	<10
91	Soil	0.04	7	0.20	147	<1	0.03	10	378	<2	<2	<1	27	0.02	<10
92	Soil	0.06	9	0.83	169	<1	0.02	17	672	<2	<2	<1	69	0.02	<10
94	Soil	0.09	11	0.92	348	<1	0.02	33	493	2	<2	3	35	0.06	<10
95	Soil	0.06	11	0.90	306	<1	0.02	27	546	<2	<2	2	33	0.04	<10
96	Soil	0.04	9	0.89	210	<1	0.01	19	698	2	<2	<1	27	0.02	<10
97	Soil	0.04	13	0.45	237	<1	0.01	27	537	5	<2	2	22	0.02	<10
98	Soil	0.07	12	1.40	426	<1	0.01	36	775	12	<2	3	50	0.03	<10
99	Soil	0.07	14	0.64	340	<1	0.02	36	828	5	<2	4	30	0.05	<10
100	Soil	0.08	12	0.71	256	<1	0.02	30	835	<2	<2	3	60	0.05	<10



# INSPECTORATE

A Bureau Veritas Group Company  
 #200 - 11620 Horseshoe Way  
 Richmond, British Columbia V7A 4V5  
 Canada

## Certificate of Analysis

### 11-360-07016-01

113A Platinum Road  
 Whitehorse, Yukon Y1A 5M3

Sample Description	Sample Type	V	W	Zn	Zr	Hg
		30-AR-TR ppm 1	30-AR-TR ppm 10	30-AR-TR ppm 2	30-AR-TR ppm 2	Hg-AR-TR-CVAA ppm 0.01
1	Soil	85	<10	210	<2	0.37
2	Soil	85	<10	182	<2	0.73
3	Soil	67	<10	107	<2	0.44
4	Soil	77	<10	88	<2	0.34
5	Soil	84	<10	98	<2	0.41
6	Soil	80	<10	129	<2	0.33
7	Soil	81	<10	147	<2	0.31
8	Soil	100	<10	247	<2	0.29
9	Soil	71	<10	144	<2	0.31
10	Soil	84	<10	200	<2	1.05
11	Soil	59	<10	152	<2	0.63
12	Soil	76	<10	171	<2	0.51
13	Soil	67	<10	134	<2	0.38
14	Soil	11	<10	167	3	0.28
15	Soil	93	<10	166	<2	0.42
16	Soil	57	<10	72	<2	0.46
17	Soil	181	25	1769	<2	0.71
18	Soil	86	<10	185	<2	0.45
19	Soil	63	11	57	3	0.34
20	Soil	76	<10	53	<2	0.25
21	Soil	83	<10	50	<2	0.25
22	Soil	95	<10	70	<2	0.24
23	Soil	84	<10	62	<2	0.28
24	Soil	106	<10	61	<2	0.25
25	Soil	141	<10	110	<2	0.31
28	Soil	62	<10	57	<2	0.20
29	Soil	136	<10	97	6	1.51
30	Soil	62	<10	64	<2	0.66
31	Soil	74	<10	75	<2	0.61
32	Soil	61	<10	67	<2	0.43
33	Soil	45	<10	42	<2	0.37
34	Soil	79	<10	108	<2	0.33
35	Soil	76	<10	32	<2	0.31
36	Soil	143	<10	60	<2	0.44
37	Soil	26	<10	45	<2	0.29
38	Soil	58	<10	62	<2	0.41
39	Soil	55	<10	63	<2	0.97
40	Soil	65	<10	60	2	1.69
51	Soil	126	<10	110	5	2.79
52	Soil	66	<10	51	<2	3.17



# INSPECTORATE

A Bureau Veritas Group Company

#200 - 11620 Horseshoe Way

Richmond, British Columbia V7A 4V5  
Canada

# Certificate of Analysis

## 11-360-07016-01

All-In Exploration Solutions, Inc.  
113A Platinum Road  
Whitehorse, Yukon Y1A 5M3

Sample Description	Sample Type	V	W	Zn	Zr	Hg
		30-AR-TR ppm 1	30-AR-TR ppm 10	30-AR-TR ppm 2	30-AR-TR ppm 2	Hg-AR-TR-CVAA ppm 0.01
53	Soil	78	<10	30	4	4.00
54	Soil	73	<10	54	<2	0.53
55	Soil	80	<10	58	<2	0.45
56	Soil	81	<10	54	<2	0.58
57	Soil	65	<10	53	<2	4.55
58	Soil	69	<10	60	<2	1.14
59	Soil	69	<10	68	<2	1.50
60	Soil	72	<10	45	<2	1.56
61	Soil	88	<10	63	<2	1.72
62	Soil	66	<10	47	<2	0.44
63	Soil	83	<10	47	<2	0.88
74	Soil	38	<10	56	3	0.43
75	Soil	36	<10	35	<2	0.59
76	Soil	34	<10	33	<2	0.64
77	Soil	37	<10	46	<2	0.70
78	Soil	39	<10	43	2	1.05
79	Soil	27	<10	25	2	0.86
84	Soil	34	<10	35	<2	1.16
85	Soil	32	<10	33	<2	0.92
86	Soil	30	<10	43	<2	0.99
87	Soil	33	<10	48	<2	0.68
88	Soil	42	<10	38	<2	0.86
89	Soil	45	<10	32	<2	0.99
90	Soil	40	<10	42	<2	1.31
91	Soil	25	<10	30	<2	1.03
92	Soil	30	<10	34	<2	1.16
94	Soil	48	<10	38	<2	1.54
95	Soil	41	<10	41	<2	1.33
96	Soil	30	<10	43	<2	1.31
97	Soil	39	<10	53	<2	0.66
98	Soil	39	<10	71	3	0.91
99	Soil	48	<10	44	<2	0.86
100	Soil	43	<10	45	2	1.17



# INSPECTORATE

A Bureau Veritas Group Company  
 #200 - 11620 Horseshoe Way  
 Richmond, British Columbia V7A 4V5  
 Canada

## Certificate of Analysis

### 11-360-07016-01

113A Platinum Road  
 Whitehorse, Yukon Y1A 5M3

Sample Description	Sample Type	Au	Pt	Ag	Al	As	Ba	Bi	Ca	Cd	Co	Cr	Cu	Fe	K
		Au-1AT-AA ppb 5	Pt-1AT-ICP ppb 5	30-4A-TR ppm 0.5	30-4A-TR % 0.01	30-4A-TR ppm 5	30-4A-TR ppm 10	30-4A-TR ppm 2	30-4A-TR % 0.01	30-4A-TR ppm 0.5	30-4A-TR ppm 1	30-4A-TR ppm 1	30-4A-TR ppm 1	30-4A-TR % 0.01	30-4A-TR % 0.01
1	Soil			<0.5	6.00	38	528	10	2.03	1.2	24	155	163	5.53	2.31
1 Dup				0.5	6.17	31	543	24	1.98	1.0	26	163	168	5.48	2.32
QCV1109-00932-0002-BLK				<0.5	<0.01	<5	<10	<2	<0.01	<0.5	<1	<1	<1	<0.01	<0.01
STD-CDN-ME-8 expected				61.7									1030		
STD-CDN-ME-8 result				59.3									953		
19	Soil			<0.5	5.29	<5	668	9	>10	1.1	8	21	<1	3.10	1.84
19 Dup				<0.5	5.00	20	633	19	>10	0.9	9	20	<1	3.08	1.72
QCV1109-00932-0005-BLK				<0.5	<0.01	<5	<10	<2	<0.01	<0.5	<1	<1	<1	<0.01	<0.01
STD-CDN-ME-8 expected				61.7									1030		
STD-CDN-ME-8 result				60.5									985		
39	Soil			<0.5	6.16	<5	970	4	1.72	<0.5	20	135	29	3.80	1.60
39 Dup				<0.5	6.33	18	960	9	1.73	0.5	20	133	28	3.76	1.56
QCV1109-00932-0008-BLK				<0.5	<0.01	<5	<10	<2	<0.01	<0.5	<1	<1	<1	<0.01	<0.01
STD-OREAS94-4A expected				3.4							23		11400		
STD-OREAS94-4A result				3.2			413			0.5	22		>10000		
77	Soil			<0.5	5.23	<5	987	7	5.45	1.3	7	57	7	2.10	1.65
77 Dup				<0.5	5.59	<5	1058	16	5.92	<0.5	7	64	8	2.30	1.82
QCV1109-00932-0011-BLK				<0.5	<0.01	<5	<10	4	<0.01	<0.5	<1	<1	<1	<0.01	<0.01
STD-CDN-ME-8 expected				61.7									1030		
STD-CDN-ME-8 result				61.2									982		
100	Soil			<0.5	5.59	6	1058	14	5.72	0.6	9	79	10	2.55	1.63
100 Dup				<0.5	5.76	15	1093	19	5.84	0.7	8	80	11	2.59	1.69
QCV1109-00932-0014-BLK				<0.5	<0.01	<5	<10	<2	<0.01	<0.5	<1	<1	<1	<0.01	<0.01
STD-CDN-ME-6 expected				101.0									6130		
STD-CDN-ME-6 result				96.7									6018		
1	Soil	12	<5												
1 Dup		20	<5												
18	Soil	<5	<5												
18 Dup		7	<5												
QCV1109-00936-0004-BLK			<5												
21	Soil	8	<5												
21 Dup		9	<5												
STD-CDN-PGMS-9 expected		1040	710												
STD-CDN-PGMS-9 result		1013	734												
40	Soil	7	<5												
40 Dup		30	<5												
QCV1109-00936-0008-BLK		8	<5												
53	Soil	21	<5												
53 Dup		17	<5												
STD-CDN-PGMS-9 expected		1040	710												
STD-CDN-PGMS-9 result		1022	708												



# INSPECTORATE

A Bureau Veritas Group Company

#200 - 11620 Horseshoe Way

Richmond, British Columbia V7A 4V5  
Canada

# Certificate of Analysis

## 11-360-07016-01

All-In Exploration Solutions, Inc.

113A Platinum Road

Whitehorse, Yukon Y1A 5M3

Sample Description	Sample Type	Au	Pt	Ag	Al	As	Ba	Bi	Ca	Cd	Co	Cr	Cu	Fe	K
		Au-1AT-AA ppb	Pt-1AT-ICP ppb	30-4A-TR ppm	30-4A-TR %	30-4A-TR ppm	30-4A-TR ppm	30-4A-TR ppm	30-4A-TR %	30-4A-TR ppm	30-4A-TR ppm	30-4A-TR ppm	30-4A-TR ppm	30-4A-TR ppm	30-4A-TR %
84	Soil	12	<5												
84 Dup		24	<5												
QC V1109-00936-0012-BLK			<5												
87	Soil	19	<5												
87 Dup		13	<5												
STD-CDN-PGMS-9 expected		1040	710												
STD-CDN-PGMS-9 result		1112	755												
QC V1109-00936-0015-BLK		8	<5												
STD-PD1 expected		542													
STD-PD1 result		587													



# INSPECTORATE

A Bureau Veritas Group Company  
 #200 - 11620 Horseshoe Way  
 Richmond, British Columbia V7A 4V5  
 Canada

## Certificate of Analysis

### 11-360-07016-01

113A Platinum Road  
 Whitehorse, Yukon Y1A 5M3

Sample Description	Sample Type	La	Mg	Mn	Mo	Na	Ni	P	Pb	Sb	Sc	Sr	Ti	Tl	V
		30-4A-TR ppm	30-4A-TR %	30-4A-TR ppm	30-4A-TR ppm	30-4A-TR %	30-4A-TR ppm	30-4A-TR ppm	30-4A-TR ppm	30-4A-TR ppm	30-4A-TR ppm	30-4A-TR ppm	30-4A-TR ppm	30-4A-TR %	30-4A-TR ppm
1	Soil	22	2.29	1613	8	1.36	103	602	57	10	16	134	0.46	25	138
1 Dup		24	2.37	1661	7	1.35	107	764	59	<5	17	137	0.46	28	143
QCV1109-00932-0002-BLK		<10	<0.01	<5	<1	<0.01	<1	<10	<2	<5	<1	<1	<0.01	<10	<1
STD-CDN-ME-8 expected									19400						
STD-CDN-ME-8 result									>10000						
19	Soil	49	1.64	419	6	0.29	33	2759	<2	<5	5	224	0.64	37	72
19 Dup		46	1.55	400	5	0.29	31	2586	<2	<5	5	213	0.60	45	68
QCV1109-00932-0005-BLK		<10	<0.01	<5	<1	<0.01	<1	<10	<2	<5	<1	<1	<0.01	<10	<1
STD-CDN-ME-8 expected									19400						
STD-CDN-ME-8 result									>10000						
39	Soil	14	1.97	589	<1	1.63	119	243	13	13	12	230	0.38	21	110
39 Dup		16	1.94	574	4	1.61	120	175	7	<5	12	224	0.37	19	109
QCV1109-00932-0008-BLK		<10	<0.01	<5	<1	<0.01	<1	<10	<2	<5	<1	<1	<0.01	<10	<1
STD-OREAS94-4A expected															
STD-OREAS94-4A result		39					41				12	34			
77	Soil	22	2.12	384	4	1.52	22	668	<2	<5	8	329	0.21	23	70
77 Dup		22	2.28	420	2	1.67	25	799	<2	6	9	354	0.23	17	78
QCV1109-00932-0011-BLK		<10	<0.01	<5	1	<0.01	1	<10	<2	<5	<1	<1	<0.01	<10	<1
STD-CDN-ME-8 expected									19400						
STD-CDN-ME-8 result									>10000						
100	Soil	25	1.16	452	5	1.56	32	786	<2	6	10	342	0.27	20	87
100 Dup		24	1.18	469	2	1.59	32	742	<2	<5	10	353	0.27	27	89
QCV1109-00932-0014-BLK		<10	<0.01	<5	<1	<0.01	<1	<10	<2	<5	<1	<1	<0.01	<10	<1
STD-CDN-ME-6 expected									10200						
STD-CDN-ME-6 result									>10000						



# INSPECTORATE

A Bureau Veritas Group Company

#200 - 11620 Horseshoe Way

Richmond, British Columbia V7A 4V5  
Canada

# Certificate of Analysis

## 11-360-07016-01

113A Platinum Road  
Whitehorse, Yukon Y1A 5M3

Sample Description	Sample Type	W	Zn	Zr	Ag	Al	As	Ba	Bi	Ca	Cd	Co	Cr	Cu	Fe
		30-4A-TR ppm	30-4A-TR ppm	30-4A-TR ppm	30-AR-TR ppm	30-AR-TR %	30-AR-TR ppm	30-AR-TR ppm	30-AR-TR ppm	30-AR-TR ppm	30-AR-TR %	30-AR-TR ppm	30-AR-TR ppm	30-AR-TR ppm	30-AR-TR ppm
1	Soil	<10	242	48											
1 Dup		<10	255	43											
QCV1109-00932-0002-BLK		<10	<2	<1											
STD-CDN-ME-8 expected			19200												
STD-CDN-ME-8 result			>10000												
19	Soil	<10	77	92											
19 Dup		<10	70	60											
QCV1109-00932-0005-BLK		<10	<2	<1											
STD-CDN-ME-8 expected			19200												
STD-CDN-ME-8 result			>10000												
39	Soil	<10	89	36											
39 Dup		<10	89	35											
QCV1109-00932-0008-BLK		<10	<2	<1											
STD-OREAS94-4A expected			171												
STD-OREAS94-4A result			158	116											
77	Soil	<10	60	33											
77 Dup		<10	66	40											
QCV1109-00932-0011-BLK		<10	<2	<1											
STD-CDN-ME-8 expected			19200												
STD-CDN-ME-8 result			>10000												
100	Soil	<10	62	47											
100 Dup		<10	61	48											
QCV1109-00932-0014-BLK		<10	<2	<1											
STD-CDN-ME-6 expected			5170												
STD-CDN-ME-6 result			4989												
1	Soil				0.4	2.25	27	170	6	0.49	<0.5	19	88	185	3.95
1 Dup					0.5	2.24	28	171	7	0.51	0.6	20	86	182	3.91
QCV1109-00933-0002-BLK					<0.1	<0.01	<5	<10	<2	<0.01	<0.5	<1	<1	<1	<0.01
STD-OREAS92-2A expected												16		2352	
STD-OREAS92-2A result												15		2376	
19	Soil				<0.1	3.68	33	151	<2	>10	<0.5	8	12	2	2.71
19 Dup					<0.1	3.70	34	153	<2	>10	0.5	8	12	3	2.71
QCV1109-00933-0005-BLK					<0.1	<0.01	<5	<10	<2	<0.01	<0.5	<1	<1	<1	<0.01
STD-OREAS92-2A expected												16		2352	
STD-OREAS92-2A result												16		2413	
39	Soil				<0.1	2.28	8	173	<2	0.24	<0.5	16	60	36	2.49
39 Dup					<0.1	2.21	8	167	3	0.23	<0.5	16	58	35	2.50
QCV1109-00933-0008-BLK					<0.1	<0.01	<5	<10	<2	<0.01	<0.5	<1	<1	<1	<0.01
STD-OREAS92-2A expected												16		2352	
STD-OREAS92-2A result												15		2385	



# INSPECTORATE

A Bureau Veritas Group Company

#200 - 11620 Horseshoe Way

Richmond, British Columbia V7A 4V5  
Canada

## Certificate of Analysis

### 11-360-07016-01

113A Platinum Road  
Whitehorse, Yukon Y1A 5M3

Sample Description	Sample Type	W	Zn	Zr	Ag	Al	As	Ba	Bi	Ca	Cd	Co	Cr	Cu	Fe
		30-4A-TR ppm 10	30-4A-TR ppm 2	30-4A-TR ppm 1	30-AR-TR ppm 0.1	30-AR-TR % 0.01	30-AR-TR ppm 5	30-AR-TR ppm 10	30-AR-TR ppm 2	30-AR-TR % 0.01	30-AR-TR ppm 0.5	30-AR-TR ppm 1	30-AR-TR ppm 1	30-AR-TR ppm 1	30-AR-TR ppm 1
77	Soil				<0.1	0.97	16	148	<2	4.59	<0.5	5	27	11	1.55
77 Dup					<0.1	0.94	16	140	4	4.52	0.6	5	26	11	1.52
QCV1109-00933-0011-BLK					<0.1	<0.01	<5	<10	<2	<0.01	<0.5	<1	<1	<1	<0.01
STD-OREAS92-2A expected												16		2352	
STD-OREAS92-2A result												16		2532	
100	Soil				<0.1	1.12	19	151	<2	4.64	<0.5	7	36	12	1.94
100 Dup					<0.1	1.12	18	152	2	4.67	<0.5	7	36	13	1.88
QCV1109-00933-0014-BLK					<0.1	<0.01	<5	<10	<2	<0.01	<0.5	<1	<1	<1	<0.01
STD-DS-1 expected							6930					10			
STD-DS-1 result							6742					9			



# INSPECTORATE

A Bureau Veritas Group Company  
 #200 - 11620 Horseshoe Way  
 Richmond, British Columbia V7A 4V5  
 Canada

# Certificate of Analysis

## 11-360-07016-01

113A Platinum Road  
 Whitehorse, Yukon Y1A 5M3

Sample Description	Sample Type	K	La	Mg	Mn	Mo	Na	Ni	P	Pb	Sb	Sc	Sr	Ti	Tl
		30-AR-TR %	30-AR-TR ppm	30-AR-TR %	30-AR-TR ppm	30-AR-TR ppm	30-AR-TR %	30-AR-TR ppm	30-AR-TR ppm	30-AR-TR ppm	30-AR-TR ppm	30-AR-TR ppm	30-AR-TR ppm	30-AR-TR ppm	30-AR-TR %
1	Soil	0.82	16	1.21	1173	3	0.03	87	397	63	<2	5	30	0.13	<10
1 Dup		0.81	17	1.20	1213	3	0.03	86	407	63	<2	5	30	0.13	<10
QCV1109-00933-0002-BLK		<0.01	<2	<0.01	<5	<1	<0.01	<1	<10	<2	<2	<1	<1	<0.01	<10
19	Soil	1.07	15	1.42	339	<1	0.14	29	2673	<2	<2	3	202	0.10	16
19 Dup		1.06	15	1.41	338	<1	0.14	30	2818	<2	<2	3	202	0.11	16
QCV1109-00933-0005-BLK		<0.01	<2	<0.01	<5	<1	<0.01	<1	<10	<2	<2	<1	<1	<0.01	<10
STD-OREAS92-2A expected											1				
STD-OREAS92-2A result											<2				
39	Soil	0.16	8	0.91	221	<1	0.02	108	311	8	<2	4	18	0.12	<10
39 Dup		0.15	7	0.90	215	<1	0.02	108	260	6	<2	4	17	0.11	<10
QCV1109-00933-0008-BLK		<0.01	<2	<0.01	<5	<1	<0.01	<1	<10	<2	<2	<1	<1	<0.01	<10
77	Soil	0.06	11	1.82	208	<1	0.02	20	763	<2	<2	2	51	0.04	<10
77 Dup		0.06	10	1.80	203	<1	0.02	19	700	<2	<2	2	49	0.03	<10
QCV1109-00933-0011-BLK		<0.01	<2	<0.01	<5	<1	<0.01	<1	<10	<2	<2	<1	<1	<0.01	<10
100	Soil	0.08	12	0.71	256	<1	0.02	30	835	<2	<2	3	60	0.05	<10
100 Dup		0.08	12	0.71	252	<1	0.02	29	827	<2	<2	3	59	0.05	<10
QCV1109-00933-0014-BLK		<0.01	<2	<0.01	<5	<1	<0.01	<1	<10	<2	<2	<1	<1	<0.01	<10
STD-DS-1 expected				2.76	437			49							
STD-DS-1 result				2.52	438			47							



# INSPECTORATE

A Bureau Veritas Group Company

#200 - 11620 Horseshoe Way

Richmond, British Columbia V7A 4V5  
Canada

# Certificate of Analysis

## 11-360-07016-01

113A Platinum Road  
Whitehorse, Yukon Y1A 5M3

Sample Description	Sample Type	V	W	Zn	Zr	Hg
		30-AR-TR ppm	30-AR-TR ppm	30-AR-TR ppm	30-AR-TR ppm	Hg-AR-TR-CVAA ppm
		1	10	2	2	0.01
1	Soil	85	<10	210	<2	
1 Dup		84	<10	210	<2	
QCV1109-00933-0002-BLK		<1	<10	<2	<2	
STD-OREAS92-2A expected				81		
STD-OREAS92-2A result				77		
19	Soil	63	11	57	3	
19 Dup		63	11	59	3	
QCV1109-00933-0005-BLK		<1	<10	<2	<2	
STD-OREAS92-2A expected				81		
STD-OREAS92-2A result				78		
39	Soil	55	<10	63	<2	
39 Dup		53	<10	62	<2	
QCV1109-00933-0008-BLK		<1	<10	<2	<2	
STD-OREAS92-2A expected				81		
STD-OREAS92-2A result				76		
77	Soil	37	<10	46	<2	
77 Dup		36	<10	44	<2	
QCV1109-00933-0011-BLK		<1	<10	<2	<2	
STD-OREAS92-2A expected				81		
STD-OREAS92-2A result				78		
100	Soil	43	<10	45	2	
100 Dup		42	<10	45	2	
QCV1109-00933-0014-BLK		<1	<10	<2	<2	
STD-DS-1 expected				206		
STD-DS-1 result				186		
1	Soil					0.37
1 Dup						0.31
QCV1109-00935-0002-BLK						<0.01
19	Soil					0.34
19 Dup						0.32
QCV1109-00935-0005-BLK						<0.01
39	Soil					0.97
39 Dup						0.87
QCV1109-00935-0008-BLK						0.01
77	Soil					0.70
77 Dup						0.89
QCV1109-00935-0011-BLK						0.02
100	Soil					1.17
100 Dup						1.36
QCV1109-00935-0014-BLK						0.02



# INSPECTORATE

A Bureau Veritas Group Company  
#200 - 11620 Horseshoe Way  
Richmond, British Columbia V7A 4V5  
Canada

## Certificate of Analysis

### 11-360-07016-01

113A Platinum Road  
Whitehorse, Yukon Y1A 5M3

Sample Description	Sample Type	V	W	Zn	Zr	Hg
		30-AR-TR ppm	30-AR-TR ppm	30-AR-TR ppm	30-AR-TR ppm	Hg-AR-TR-CVAA ppm
		1	10	2	2	0.01
STD-DS-1 expected						82.00
STD-DS-1 result						80.91



# INSPECTORATE

Bureau Veritas Group Company

Inspectorate Exploration & Mining Services Ltd.  
11620 Horseshoe Way, Richmond, B.C., Canada V7A 4V5  
T: (604) 272-8110 F: (604) 272-0851 E: vancouver.lab@inspectorate.com  
www.inspectorate.com  
ISO 9001:2008 Certified

## INVOICE No. 11J07391

Page 1 of 1

### Bill To :

All-In Exploration Solutions, Inc.  
113A Platinum Road  
7Whitehorse  
Yukon  
Y1A 5M3  
Canada

Invoice Date : 2011/10/19  
Job : 11-360-07391-01  
Sample Count : 7  
Sample Type : Rock  
Project : JUBILEE  
Client Reference :  
PO# :  
Attention : Ed Long

SKU	Description	Quantity	Price	Disc%	Net
SP-RX-2K	Rock/Chips/Drill Core	7	7.50	15.00	44.62
Au-1AT-AA	Au, 1 Assay Ton Fire Assay , AA Finish	7	14.50	15.00	86.27
30-AR-TR	30 Element, AQR, Trace level	7	9.50	15.00	56.52
Zn-4A-OR	Zinc, 4 Acid, Ore Grade	1	11.00	15.00	9.35
Cu-4A-OR-AA	Copper, 4 Acid, Ore Grade AA	1	11.00	15.00	9.35
30-4A-TR	30 Element, 4Acid,Trace Level	7	12.50	15.00	74.37
MIN-BAT	Minimum Batch (QC costs on batches of <20 samples)	1	50.00	0.00	50.00
SH-MISC	Courier Charge - Whitehorse to Vancouver	7	1.00	0.00	7.00
Subtotal					337.48
Federal component			16.87		
Provincial component			23.62		
HST					40.49

**TOTAL PAYABLE ON RECEIPT** HST# 877342709RT0001



**CDN 377.97**

Thank you for using Inspectorate Exploration & Mining Services Ltd.

2% per month interest levied on all overdue accounts.

Please make cheque payable to Inspectorate Exploration & Mining Services Ltd.

#### USD FUND REMITTANCE INFORMATION

Intermediary Bank Name: J.P. Morgan Chase Bank, N.A., New York  
ABA Number: 021000021 SWIFT BIC: CHASUS33 Account No: 004045701  
Beneficiary Bank Name: JPMorgan Chase Bank, N.A., Toronto Branch  
Beneficiary Bank Addr: 1800-200 Bay Street, Toronto, ON, Canada M5J 2J2  
SWIFT BIC: CHASCATTCTS Transit No: 00012 Bank No: 270  
Beneficiary Account: 4675899210  
Beneficiary Account Name: Inspectorate Exploration & Mining Services Ltd.

#### CDN FUND REMITTANCE INFORMATION

Beneficiary Bank Name: JPMorgan Chase Bank, N.A., Toronto Branch  
Beneficiary Bank Addr: 1800-200 Bay Street, Toronto, ON, Canada M5J 2J2  
SWIFT BIC: CHASCATTCTS  
Transit No: 00012  
Bank No: 270  
Beneficiary Account: 4676112101  
Beneficiary Account Name: Inspectorate Exploration & Mining Services Ltd.



**INSPECTORATE**

A Bureau Veritas Group Company

# Certificate of Analysis

11-360-07391-01

#200 - 11620 Horseshoe Way  
Richmond, British Columbia V7A 4V5 Canada  
Phone: 604-272-7818

**Distribution List**

Attention: Ed Long  
113A Platinum Road  
Whitehorse, Yukon Y1A 5M3  
EMail: elong@northwestel.net

Submitted By: **All-In Exploration Solutions, Inc.**  
**113A Platinum Road**  
**Whitehorse, Yukon Y1A 5M3**

Date Received: 09/22/2011  
Date Completed: 10/17/2011  
Invoice:

Attention: **Ed Long**

Project: **JUBILEE**  
Description: **All-In Exploration Solutions, Inc.**

Location	Samples	Type	Preparation Description
Whitehorse, YT	7	Rock	SP-RX-2K/Rock/Chips/Drill Core

Location	Method	Description
Vancouver, BC	30-AR-TR	30 Element, Aqua Regia, ICP, Trace Level
Vancouver, BC	Zn-4A-OR-AA	Zn, Ore Grade, 4 Acid, AA
Vancouver, BC	Au-1AT-AA	Au, 1AT Fire Assay, AAS
Vancouver, BC	Hg-AR-TR-CVAA	Hg, AQR, CVAA, Trace Levels
Vancouver, BC	Cu-4A-OR-AA	Cu, Ore Grade, 4 Acid, AA
Vancouver, BC	30-4A-TR	30 Element, 4 Acid, ICP, Trace Level

The results of this assay were based solely upon the content of the sample submitted. Any decision to invest should be made only after the potential investment value of the claim or deposit has been determined based on the results of assays of multiple samples of geologic materials collected by the prospective investor or by a qualified person selected by him and based on an evaluation of all engineering data which is available concerning any proposed project. For our complete terms and conditions please see our website at [www.inspectorate.com](http://www.inspectorate.com).

For and on behalf of: **Inspectorate Exploration and Mining Services Ltd**

By   
**Michael Caron - Operations Manager**

# INSPECTORATE

A Bureau Veritas Group Company

#200 - 11620 Horseshoe Way

Richmond, British Columbia V7A 4V5  
Canada

## 11-360-07391-01

115A PLATINUM ROAD

Whitehorse, Yukon Y1A 5M3

Sample Description	Sample Type	Au	Zn	Cu	Ag	Al	As	Ba	Bi	Ca	Cd	Co	Cr	Cu	Fe
		Au-1AT-AA ppb	Zn-4A-OR-AA %	Cu-4A-OR-AA %	30-4A-TR ppm	30-4A-TR %	30-4A-TR ppm	30-4A-TR ppm	30-4A-TR ppm	30-4A-TR ppm	30-4A-TR %	30-4A-TR ppm	30-4A-TR ppm	30-4A-TR ppm	30-4A-TR ppm
001/RGT	Rock	41	0.01	0.01	<0.5	0.64	<5	<10	<2	5.46	15.5	138	32	3722	>10
002/EL	Rock	6		7.49	79.4	7.58	9	154	<2	0.66	13.1	9	128	>10000	7.17
003/RG	Rock	<5			<0.5	9.80	<5	1867	<2	1.97	<0.5	3	39	170	4.22
004/RG	Rock	5			<0.5	0.78	41	<10	<2	0.16	<0.5	85	1878	67	4.96
005/EL	Rock	6			<0.5	3.56	8	1934	<2	8.93	<0.5	9	137	59	1.69
006A/EL	Rock	7			<0.5	>10	<5	34	<2	>10	<0.5	5	65	22	6.67
006B/EL	Rock	47	1.38		1.3	1.05	11	<10	<2	>10	134.9	40	35	64	>10



# INSPECTORATE

A Bureau Veritas Group Company

#200 - 11620 Horseshoe Way

Richmond, British Columbia V7A 4V5  
Canada

# Certificate of Analysis

## 11-360-07391-01

113A Platinum Road  
Whitehorse, Yukon Y1A 5M3

Sample Description	Sample Type	K	La	Mg	Mn	Mo	Na	Ni	P	Pb	Sb	Sc	Sr	Ti	Tl
		30-4A-TR %	30-4A-TR ppm	30-4A-TR %	30-4A-TR ppm	30-4A-TR ppm	30-4A-TR %	30-4A-TR ppm	30-4A-TR ppm	30-4A-TR ppm	30-4A-TR ppm	30-4A-TR ppm	30-4A-TR ppm	30-4A-TR ppm	30-4A-TR %
		0.01	10	0.01	5	1	0.01	1	10	2	5	1	1	0.01	10
001/RGT	Rock	0.03	<10	0.41	1791	72	0.05	109	69	<2	6	<1	12	0.06	<10
002/EL	Rock	6.61	40	1.27	3199	41	0.20	71	2434	1794	8	27	139	0.67	25
003/RG	Rock	5.80	113	1.88	412	84	2.71	15	1865	5	9	6	273	0.89	<10
004/RG	Rock	0.01	<10	>10	941	<1	<0.01	1836	<10	<2	20	10	2	<0.01	<10
005/EL	Rock	1.31	14	0.84	200	5	0.42	30	1652	<2	<5	12	158	0.29	<10
006A/EL	Rock	0.11	74	0.59	3825	15	0.48	9	804	11	6	5	916	0.44	17
006B/EL	Rock	0.02	11	0.31	>10000	2	0.03	8	388	<2	<5	<1	65	0.11	24

# INSPECTORATE

A Bureau Veritas Group Company

#200 - 11620 Horseshoe Way

Richmond, British Columbia V7A 4V5  
Canada

11-360-07391-01

113A Platinum Road

Whitehorse, Yukon Y1A 5M3

Sample Description	Sample Type	V	W	Zn	Zr	Ag	Al	As	Ba	Bi	Ca	Cd	Co	Cr	Cu
		30-4A-TR ppm 1	30-4A-TR ppm 10	30-4A-TR ppm 2	30-4A-TR ppm 1	30-AR-TR ppm 0.1	30-AR-TR % 0.01	30-AR-TR ppm 5	30-AR-TR ppm 10	30-AR-TR ppm 2	30-AR-TR % 0.01	30-AR-TR ppm 0.5	30-AR-TR ppm 1	30-AR-TR ppm 1	30-AR-TR ppm 1
001/RGT	Rock	10	45	1099	43	3.0	0.39	<5	<10	20	1.08	18.5	127	14	4112
002/EL	Rock	167	23	2745	101	84.0	2.94	<5	10	<2	0.43	14.2	9	104	>10000
003/RG	Rock	110	<10	43	103	0.2	2.88	<5	165	10	0.61	<0.5	5	34	186
004/RG	Rock	38	<10	65	1	0.4	0.63	90	<10	3	0.05	<0.5	79	1105	61
005/EL	Rock	116	<10	96	48	0.5	0.51	<5	88	<2	6.38	<0.5	8	58	61
006A/EL	Rock	59	28	59	244	0.2	1.53	<5	17	9	3.03	<0.5	5	42	21
006B/EL	Rock	11	156	>10000	32	1.1	0.37	<5	<10	35	8.23	135.6	27	55	65



# INSPECTORATE

A Bureau Veritas Group Company

#200 - 11620 Horseshoe Way

Richmond, British Columbia V7A 4V5  
Canada

# Certificate of Analysis

## 11-360-07391-01

113A Platinum Road  
Whitehorse, Yukon Y1A 5M3

Sample Description	Sample Type	Fe	K	La	Mg	Mn	Mo	Na	Ni	P	Pb	Sb	Sc	Sr	Ti
		30-AR-TR %	30-AR-TR %	30-AR-TR ppm	30-AR-TR %	30-AR-TR ppm	30-AR-TR ppm	30-AR-TR %	30-AR-TR ppm	30-AR-TR ppm	30-AR-TR ppm	30-AR-TR ppm	30-AR-TR ppm	30-AR-TR ppm	30-AR-TR ppm
		0.01	0.01	2	0.01	5	1	0.01	1	10	2	2	1	1	0.01
001/RGT	Rock	>10	<0.01	<2	0.01	276	73	0.02	101	170	16	<2	<1	7	<0.01
002/EL	Rock	7.10	0.95	28	1.29	3245	39	<0.01	72	2770	1746	<2	16	15	0.05
003/RG	Rock	4.33	2.49	27	2.07	337	95	0.12	16	2063	6	<2	3	43	0.24
004/RG	Rock	4.49	0.01	<2	>10	865	<1	<0.01	1663	<10	6	6	9	1	<0.01
005/EL	Rock	1.29	0.23	5	0.23	149	5	0.02	30	1890	7	<2	1	65	0.06
006A/EL	Rock	2.05	0.03	10	0.60	2239	10	0.02	6	802	10	<2	<1	130	0.15
006B/EL	Rock	7.25	0.03	6	0.23	>10000	<1	0.02	2	373	<2	<2	<1	31	0.07



# INSPECTORATE

A Bureau Veritas Group Company  
#200 - 11620 Horseshoe Way  
Richmond, British Columbia V7A 4V5  
Canada

# Certificate of Analysis

## 11-360-07391-01

113A Platinum Road  
Whitehorse, Yukon Y1A 5M3

Sample Description	Sample Type	Tl	V	W	Zn	Zr	Hg
		30-AR-TR ppm	30-AR-TR ppm	30-AR-TR ppm	30-AR-TR ppm	30-AR-TR ppm	Hg-AR-TR-CVAA ppm
001/RGT	Rock	<10	3	49	1079	3	0.16
002/EL	Rock	<10	125	30	2616	10	0.18
003/RG	Rock	<10	93	<10	45	4	0.10
004/RG	Rock	<10	25	<10	33	<2	0.07
005/EL	Rock	<10	15	<10	48	6	0.07
006A/EL	Rock	<10	10	32	50	7	0.02
006B/EL	Rock	<10	5	193	>10000	7	0.02



# INSPECTORATE

A Bureau Veritas Group Company  
 #200 - 11620 Horseshoe Way  
 Richmond, British Columbia V7A 4V5  
 Canada

## Certificate of Analysis

### 11-360-07391-01

113A Platinum Road  
 Whitehorse, Yukon Y1A 5M3

Sample Description	Sample Type	Au	Zn	Cu	Ag	Al	As	Ba	Bi	Ca	Cd	Co	Cr	Cu	Fe
		Au-1AT-AA ppb	Zn-4A-OR-AA %	Cu-4A-OR-AA %	30-4A-TR ppm	30-4A-TR %	30-4A-TR ppm	30-4A-TR ppm	30-4A-TR ppm	30-4A-TR ppm	30-4A-TR %	30-4A-TR ppm	30-4A-TR ppm	30-4A-TR ppm	30-4A-TR ppm
001/RGT	Rock	5	0.01	0.01	0.5	0.01	5	10	2	0.01	0.5	1	1	1	0.01
001/RGT Dup					<0.5	0.64	<5	<10	<2	5.46	15.5	138	32	3722	>10
QCV1109-02580-0002-BLK					0.6	0.65	<5	<10	<2	5.46	16.4	141	32	3785	>10
STD-CDN-ME-6 expected					<0.5	<0.01	<5	<10	<2	<0.01	<0.5	<1	<1	<1	<0.01
STD-CDN-ME-6 result					101.0									6130	
001/RGT	Rock	41			94.6									5776	
001/RGT Dup		43													
QCV1109-02582-0002-BLK		<5													



# INSPECTORATE

A Bureau Veritas Group Company  
 #200 - 11620 Horseshoe Way  
 Richmond, British Columbia V7A 4V5  
 Canada

## Certificate of Analysis

### 11-360-07391-01

113A Platinum Road  
 Whitehorse, Yukon Y1A 5M3

Sample Description	Sample Type	K	La	Mg	Mn	Mo	Na	Ni	P	Pb	Sb	Sc	Sr	Ti	Tl
		30-4A-TR %	30-4A-TR ppm	30-4A-TR %	30-4A-TR ppm	30-4A-TR ppm	30-4A-TR %	30-4A-TR ppm	30-4A-TR ppm	30-4A-TR ppm	30-4A-TR ppm	30-4A-TR ppm	30-4A-TR ppm	30-4A-TR ppm	30-4A-TR %
		0.01	10	0.01	5	1	0.01	1	10	2	5	1	1	0.01	10
001/RGT	Rock	0.03	<10	0.41	1791	72	0.05	109	69	<2	6	<1	12	0.06	<10
001/RGT Dup		0.03	<10	0.42	1799	73	0.05	111	140	<2	<5	<1	12	0.06	<10
QCV1109-02580-0002-BLK		<0.01	<10	<0.01	<5	<1	<0.01	<1	<10	<2	<5	<1	<1	<0.01	<10
STD-CDN-ME-6 expected										10200					
STD-CDN-ME-6 result										9319					



# INSPECTORATE

A Bureau Veritas Group Company  
 #200 - 11620 Horseshoe Way  
 Richmond, British Columbia V7A 4V5  
 Canada

## Certificate of Analysis

### 11-360-07391-01

113A Platinum Road  
 Whitehorse, Yukon Y1A 5M3

Sample Description	Sample Type	V	W	Zn	Zr	Ag	Al	As	Ba	Bi	Ca	Cd	Co	Cr	Cu
		30-4A-TR ppm	30-4A-TR ppm	30-4A-TR ppm	30-4A-TR ppm	30-AR-TR ppm	30-AR-TR %	30-AR-TR ppm	30-AR-TR ppm	30-AR-TR ppm	30-AR-TR ppm	30-AR-TR %	30-AR-TR ppm	30-AR-TR ppm	30-AR-TR ppm
		1	10	2	1	0.1	0.01	5	10	2	0.01	0.5	1	1	1
001/RGT	Rock	10	45	1099	43										
001/RGT Dup		9	46	1113	43										
QCV1109-02580-0002-BLK		<1	<10	<2	<1										
STD-CDN-ME-6 expected				5170											
STD-CDN-ME-6 result				4769											
001/RGT	Rock					3.0	0.39	<5	<10	20	1.08	18.5	127	14	4112
001/RGT Dup						3.3	0.41	<5	<10	20	1.18	18.2	131	15	4338
QCV1109-02581-0002-BLK						<0.1	<0.01	<5	<10	<2	<0.01	<0.5	<1	<1	<1
STD-DS-1 expected						0.5		6930					10		27
STD-DS-1 result						0.3		7072					8		33

# INSPECTORATE

A Bureau Veritas Group Company

#200 - 11620 Horseshoe Way

Richmond, British Columbia V7A 4V5  
Canada

## 11-360-07391-01

Whitehorse, Yukon Y1A 5M3

Sample Description	Sample Type	Fe	K	La	Mg	Mn	Mo	Na	Ni	P	Pb	Sb	Sc	Sr	Ti
		30-AR-TR %	30-AR-TR %	30-AR-TR ppm	30-AR-TR %	30-AR-TR ppm	30-AR-TR ppm	30-AR-TR ppm	30-AR-TR %	30-AR-TR ppm	30-AR-TR ppm	30-AR-TR ppm	30-AR-TR ppm	30-AR-TR ppm	30-AR-TR ppm
		0.01	0.01	2	0.01	5	1	0.01	1	10	2	2	1	1	0.01
001/RGT	Rock	>10	<0.01	<2	0.01	276	73	0.02	101	170	16	<2	<1	7	<0.01
001/RGT Dup		>10	0.01	<2	0.02	294	70	0.02	106	177	17	<2	<1	7	<0.01
QCV1109-02581-0002-BLK		<0.01	<0.01	<2	<0.01	<5	<1	<0.01	<1	<10	<2	<2	<1	<1	<0.01
STD-DS-1 expected					2.76	437			49		14				
STD-DS-1 result					2.60	465			43		13				

**INSPECTORATE**

A Bureau Veritas Group Company

#200 - 11620 Horseshoe Way

 Richmond, British Columbia V7A 4V5  
 Canada

**Certificate of Analysis**
**11-360-07391-01**

 113A Platinum Road  
 Whitehorse, Yukon Y1A 5M3

Sample Description	Sample Type	Tl	V	W	Zn	Zr	Hg
		30-AR-TR ppm	30-AR-TR ppm	30-AR-TR ppm	30-AR-TR ppm	30-AR-TR ppm	Hg-AR-TR-CVAA ppm
		10	1	10	2	2	0.01
001/RGT	Rock	<10	3	49	1079	3	
001/RGT Dup		<10	3	49	1122	4	
QCV1109-02581-0002-BLK		<10	<1	<10	<2	<2	
STD-DS-1 expected		20			206		
STD-DS-1 result		18			204		
001/RGT	Rock						0.16
001/RGT Dup							0.15
QCV1109-02583-0002-BLK							<0.01
STD-DS-1 expected							82.00
STD-DS-1 result							80.08