

**Soil Geochemistry Report on the WC Project, White Gold District
Yukon Territory, Canada**

Betty 901-906 (YF02831-YF02836)

Betty 908 (YF02838)

Betty 910 - 946 (YF02840-YF02876)

NTS MAP-SHEETS 115J/09&16

62°44'19"N 138°21'24"W

E635065 / N6959248

NAD83, Zone 7N

WHITEHORSE MINING DISTRICT

Work completed: July 14, 2012 to July 15, 2012

Submitted by: Peter Tallman P. Geo. COO, Ethos Gold Corp

February 10, 2013



680 - 789 West Pender Street,

Vancouver, BC Canada V6C 1H2

Tel · 604.682.4750 Fax · 604.682.4809

Webpage · www.ethosgold.com

Table of Contents

1	INTRODUCTION	3
1.1	TERMS, DEFINITIONS & UNITS	3
1.2	SOURCE DOCUMENTS.....	3
1.3	GEOTECHNICAL INFORMATION	3
2	PROPERTY LOCATION & DESCRIPTION.....	4
2.1	LOCATION & LAND TENURE	4
2.2	UNDERLYING AGREEMENTS	7
3	ACCESSIBILITY, LOCAL RESOURCES, INFRASTRUCTURE, PHYSIOGRAPHY & CLIMATE	8
3.1	ACCESS, LOCAL RESOURCES & INFRASTRUCTURE.....	8
3.2	PHYSIOGRAPHY & CLIMATE	8
4	PROPERTY HISTORY & ADJACENT CLAIMS	8
5	GEOLOGICAL SETTING	9
5.1	REGIONAL GEOLOGY	9
5.2	PROPERTY GEOLOGY	11
6	TARGET RATIONALE.....	11
7	2012 EXPLORATION PROGRAM	12
7.1	SOIL SAMPLING	12
8	SAMPLING METHOD & ANALYSES	13
8.1	SAMPLING METHOD & APPROACH.....	13
8.1.1	Soil Samples	13
8.2	SAMPLE PREPARATION, ANALYSES AND SECURITY	14
9	REGIONAL MAGNETICS.....	16
10	CONCLUSIONS	16
11	STATEMENT OF EXPENDITURES.....	17
12	STATEMENT OF QUALIFICATIONS.....	18
13	BIBLIOGRAPHY	19

APPENDICES (LOCATED ON ACCOMPANYING CD-ROM)

- APPENDIX I – MINERAL TENURE OF WC PROPERTY
- APPENDIX II – SOIL SAMPLE LOCATIONS AND DESCRIPTIONS
- APPENDIX III – SOIL SAMPLE ASSAY CERTIFICATES

TABLES

- TABLE 1. – WC PROPERTY CLAIM SUMMARY
- TABLE 2. – WC PROPERTY – WORK HISTORY
- TABLE 3. – REGIONAL GEOLOGICAL UNITS
- TABLE 4. – ACME ANALYTICAL SOIL AND ROCK ANALYTICAL PACKAGES
- TABLE 5. – 2012 STATEMENT OF EXPENDITURES

FIGURES

- FIGURE 1: WC LOCATION MAP
- FIGURE 2: WC REGIONAL INFRASTRUCTURE AND CLAIMS MAP
- FIGURE 3: WC CLAIMS MAP
- FIGURE 4: WC REGIONAL GEOLOGY
- FIGURE 5: YUKON-WIDE MINERAL POTENTIAL
- FIGURE 6: 2012 GOLD IN SOIL RESULTS
- FIGURE 7: 2012 GOLD IN SOIL RESULTS ON REGIONAL RESIDUAL TOTAL FIELD MAGNETICS

1 Introduction

The WC property comprises 44 contiguous quartz claims and is a target for intrusion-related ‘Pogo-style’ mineralization or fault controlled epithermal systems such as the nearby Coffee Deposit. Ethos contracted Ground Truth Exploration Inc. to conduct a small 301 soil geochemical sampling program for the property which was completed in July 2012. The purpose of the program was to identify areas of interest based on anomalous gold in soil values and to determine the mineral potential of the property. This report describes the soil sample program and results as well as historical exploration work in the area.

1.1 Terms, Definitions & Units

The following terms and abbreviations are used within this report:

- Distances are reported in meters (m), kilometres (km) and feet (ft)
- Costs are reported in Canadian dollars (CAN\$)
- Locational information is reported in both Latitude-Longitude and UTM grid (Easting, Northing) NAD83, Zone 7N
- Geochemical data is reported in parts per million (ppm) the equivalent to grams per tonne (g/t) and ounces per tonne (oz/t), as well as parts per billion (ppb)
- QAQC refers to quality assurance and quality control
- Geological ages include: Ka (thousand) and Ma (million) years ago
- Elemental abbreviations include: arsenic (As), bismuth (Bi), copper (Cu), gold (Au), molybdenum (Mo) and silver (Ag)
- Mineralogical abbreviations include: pyrite (Pyr) and pyrrhotite (Po) [iron sulphides], limonite (Lim) [hydrated iron oxide], magnetite (Mag) [iron oxide], chalcopyrite (Cpy) [copper sulphide] and molybdenite (Mo) [molybdenum sulphide]
- MINFILE showing refers to documented mineral occurrences compiled by the Yukon Geological Survey (<http://servlet.gov.yk.ca/ygsmin/index.do>)
- Directional units include: north (N), east (E), south (S), west (W) and may be used in combination (*i.e.*, NNE for north-northeast)

1.2 Source Documents

The following sources of information were used in writing this assessment report and include private company data and information available on the public domain:

- Review of published and scientific papers on geology on the region and on mineral deposit types
- Review of geological maps and reports completed by the Yukon Geological Survey and the Geological Survey of Canada
- Research on the Yukon Geological Survey’s MINFILE database
- Review of assessment and YMIP reports at the Energy, Mines & Resources Library
- Review of publically available data, including news releases, on Ethos Gold Corp.

1.3 Geotechnical Information

Ethos uses NAD83 Zone 7N coordinates for geographic positioning system (“GPS”) datum unless specified otherwise. Ethos employees and consultants are provided with Garmin “GPSMap 62s” model GPS devices, which can automatically record continuous route tracks as well as set waypoint information. The Garmin GPS devices are assumed accurate to within 5 meters horizontally and within 10 meters on elevation. Cameras were

synchronized with clocks on individuals GPS units so that field photographs could be geo-tagged using Garmin Basemap software. Tracks were continuously recorded daily for mapping and prospecting surveys, waypoints entered with notes where features of interest were encountered, and photographs tagged to individual waypoint and sample locations.

2 Property Location & Description

2.1 Location & Land Tenure

The 815-hectare property is located in west-central Yukon and is in early exploration phase. The WC property comprises 44 contiguous quartz claims (NTS map sheet 115J/16&09) which lie approximately 1 km North of Battle Creek, a tributary of Selwyn River. The claims are centered at a latitude of 62°44'19"N and a longitude of 138°21'24"W, approximately 5 km south of the Yukon River. In terms of distance from community centers, the claims are 130 km northwest of Carmacks and 160 km southwest of Dawson City which are 175 and 540 km north of Whitehorse, respectively, via a paved highway (refer to *Figure 1 – WC Property Location Map*). The project falls within the Whitehorse Mining District. The boundaries of the property have not been legally surveyed. Refer to *Appendix I. Mineral Tenure of the WC Project* for a detailed statement of claims.

Table 1. WC Property Claim Summary

Claim Group Name	Claim No. (from)	Claim No. (to)	Grant No. (from)	Grant No. (to)	NTS	Expiry Date*	Total No.
Betty	901	906	YF02831	YF02836	115J/09 & 16	3/1/2018	6
Betty	908	908	YF02838	YF02838	115J/09	3/1/2018	1
Betty	910	946	YF02840	YF02876	115J/09	3/1/2018	37
						Total Claims -	44 Claims
						Approximate Total Area -	815 ha

*Based upon acceptance of this report



Figure 1: WC Location Map

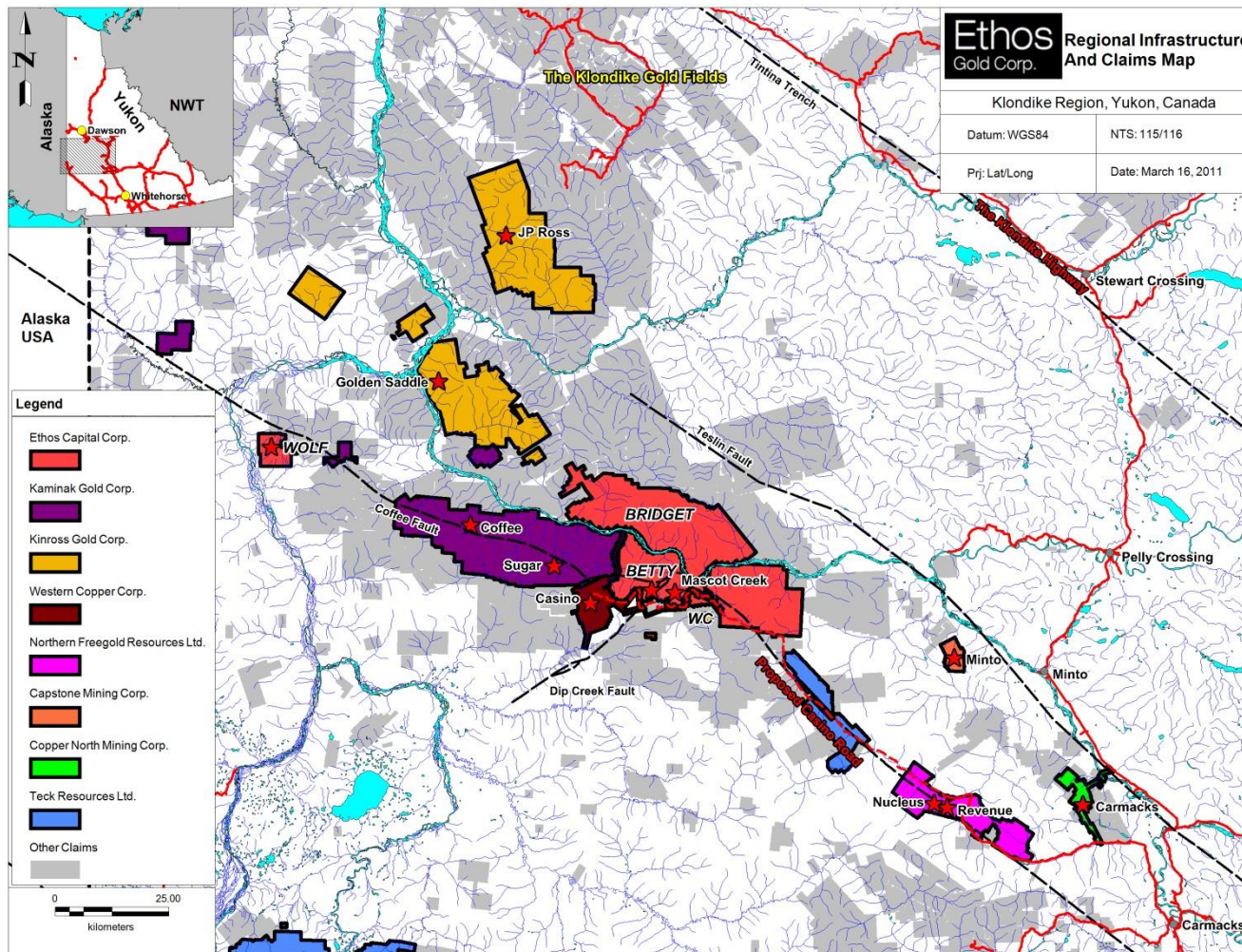

Figure 2: WC Regional Infrastructure and Claims Map

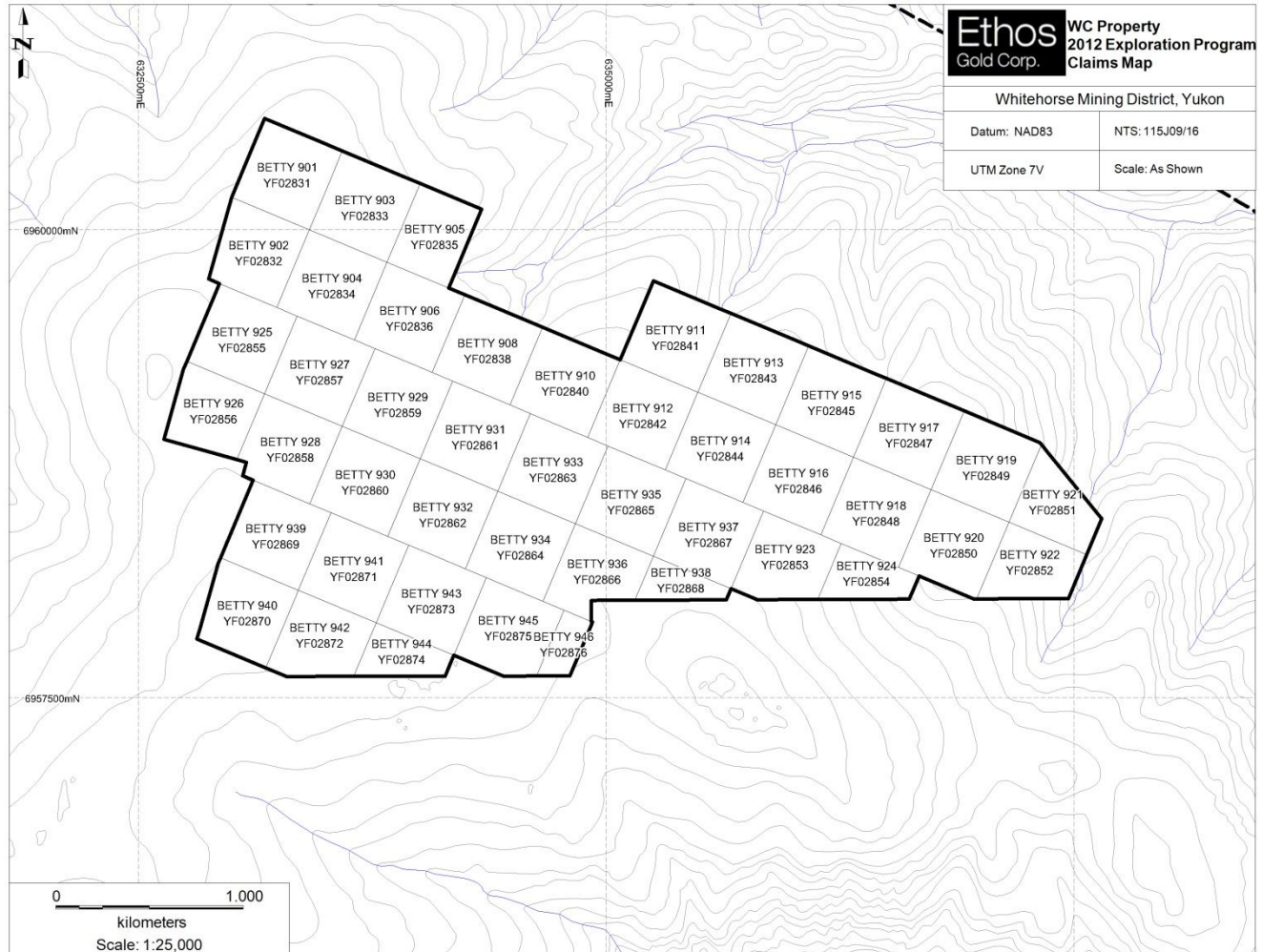

Figure 3: WC Claims Map

2.2 Underlying Agreements

Ethos' has 100% rights to the WC Claims as they constitute a mineral tenure on commissioner's land under the Quartz Mining Act.

The claims are located within the Traditional Territory of the Selkirk First Nation. The Selkirk First Nation has settled land claims in the area and no First Nation land settlement occurs within the WC Project area. The closest First Nation surveyed land (SFN R-12A) is situated 9 km south of the property. The claims are located on Crown Land under the jurisdiction of the Yukon Government. Surface rights would have to be obtained from the government should the property go into development.

As stipulated in the Yukon Quartz Mining Act, a mineral claim holder must perform \$100 assessment work per claim per year and document this work to maintain the title, or otherwise pay \$100 in lieu per claim per year to maintain title to the claims.

Early exploration activities do not require permitting, however significant drilling, trenching, blasting, line cutting and excavating may require a Mining Lands Use Permit (MLUP) that must be approved under the Yukon

Environmental Socioeconomic Assessment Act (YESAA). To the author's knowledge, the property does not cover any environmental liabilities.

3 Accessibility, Local Resources, Infrastructure, Physiography & Climate

3.1 Access, Local Resources & Infrastructure

The project is centered at latitude 62°44'19"N and a longitude of 138°21'24"W (635065mE, 6959248mN NAD 83, Zone 7N). The claims are accessible via helicopter from Carmacks (130 km), which is 175 km north from Whitehorse via a paved highway. Alternatively, the property can be accessed by Prospector Mountain (E355600, N6927575) followed by a 50 km helicopter flight or to Big Creek Airstrip (E376470, N6918450) followed by a 75 km helicopter flight via the Freegold Road from Carmacks. In the winter a CAT road continues from Prospector Mountain up Hayes Creek where supplies could be ferried from the Hayes Creek airstrip (E346331, N6946710 Zone 8N). Another alternative is the Minto Landing Airstrip which is ~90 km east from the claims and accessible via a paved highway from Whitehorse.

Carmacks, situated on the Yukon Highway at the confluence of the Nordenskiöld and Yukon Rivers, has a population of 426 residents, and is the nearest village with amenities to the WC property. Facilities in Carmacks include an airstrip, health center, grocery store, police detachment, accommodation and restaurants.

3.2 Physiography & Climate

The WC Project area is at the margin of the unglaciated Yukon Plateau in the Dawson Range and was glaciated during the Pre-Reid glaciation (*ca.* 3 Ma). Elevations range from 2625' (800 m) in the eastern corner to 4200' (1280 m) in the southern region of the claim block. The climate is characterized by continental subarctic conditions with average temperatures ranging from 14.8°C (58.6°F) in July to -28.6°C (-19.5°F) in January. The area has a northern interior climate with moderate precipitation (275 mm, rain and snow). Exploration in the region typically begins in late May and ends in late September.

The property is drained by the easterly flowing tributaries of Battle Creek and an unnamed creek which are tributaries to the Selwyn River. Vegetation is typical boreal forest (white spruce, birch, poplar and black spruce) with sparse vegetation above elevations of 3500' (1067 m) dominated by buckbrush and sparse tree cover.

4 Property History & Adjacent Claims

The Battle Creek/Mt. Cockfield area has received several phases of exploration work over the past 30 years however the WC property area north of Battle Creek has received much less attention. Between 1969 and 1980 multiple companies explored the Mt. Cockfield area for large scale porphyry systems similar to the nearby Casino deposit (recognized in 1969) which is currently being developed by Western Copper and Gold Corporation. Various soil, silt, and stream sediment geochemical programs were carried out over the area based on geochemically anomalous stream sediments in Battle Creek identified by Newmont Exploration of Canada Ltd. in 1969. In 1979 United Keno Hill Exploration drilled six diamond drill holes totaling 1397 meters testing the Mt. Cockfield copper-molybdenum-gold showing. Results were poor but confirmed the presence of a large porphyry-style hydrothermal system in the area. This area received little follow up work and is now part of the Selkirk First Nation settlement land SFN R-12A. The area to the north of Battle Creek has had little exploration work.

Table 2. WC Property – Work History

1966	Originally staked as part of the Ray 1-466 (97882) claims by Nordex Exploration Ltd. which carried out regional geochemical stream sediment sampling.
1969	Newmont Exploration of Canada Ltd. staked the Co claims following up anomalous stream silt samples found in Battle Creek
1970	Co group was optioned to United Keno Hill Exploration Ltd. who underwent a geochemical and IP program before drilling six holes totaling 1397m.
1980	Cominco Ltd. Carried out heavy mineral concentrate sampling in the Mt. Cockfield area and Staked the Battle mineral claims to the north
1984-86	Kerr Addison Mining Ltd. performed geological mapping, geochemical sampling, VLF-EM survey and hand trenching. Identified major north east trending zone of silification and clay alteration. In 1986 Kerr drilled five diamond drill holes totaling 443.6 meters.
1995	Cominco Ltd. performed geological mapping and geochemistry program exploring for large porphyry-style hydrothermal systems similar to the Casino deposit.
2009	Underworld Resources Corp. acquired the Battle Claims before being bought out by Kinross Gold in 2010. No results from the property were reported.

Encompassing the WC claims to the north are the AXS claims owned by Western Copper and Gold Corp. These claims were staked as an access road allowance from the Casino deposit area to Hayes creek and ultimately to the Freegold winter road from Carmacks. To the south of the WC claims there are the Battle Claims owned by Kinross Gold, formerly Underworld Resources. No exploration results have been announced from this property. Also to the south are the BC claims of Independence Gold Corps' Battle property. Advanced properties in the immediate region include: Western Copper and Gold Corporations' Casino project (20 km to the NW), Kaminak Gold Corporations' Coffee project (55 km to the NW) and Northern Freegold Resources' Freegold Mountain project (75 km to the SW).

5 Geological Setting

5.1 Regional Geology

The WC property is located on the 1:250,000-scale 115J (Stevenson Ridge) map-sheet, which was completed in 1974 by Templeman-Kluit (Geology, Snag, Yukon (NTS 115J/K), GSC Preliminary Map 16-1973). In 2005, Gordey and Ryan re-compiled map sheets 115N, 115 and part of 115J (GSC Open File 4970). Most recently in 2012 Ryan et al. re-mapped the area as part of the geological mapping of the Dawson Range.

The property occurs within the Yukon-Tanana terrane (*herein* "YTT"), which underlies much of central and western Yukon. Its history and tectonic evolution, particularly prior to mid-Mesozoic time, has been largely obscured by younger magmatism and tectonism. The YTT is primarily a product of episodic continental arc magmatism forming a sequence of accreted pericratonic terranes that form a large portion of the Omineca Belt. The terrane underlies part of the Tintina gold belt and hosts gold deposits related to Mesozoic intrusions, including the Sonora Gulch gold deposit and the Casino copper-gold-molybdenum porphyry, located southeast of the Coffee project (Bennett *et al.*, 2009). The widespread YTT is defined by metamorphosed and deformed sedimentary and volcanic rocks that were accreted along foliation-parallel thrust faults and later deformed in the late Paleozoic, creating multiple penetrative rock fabrics. In the Late Cretaceous the Dawson Range intrusions (felsic stocks and related rhyolite dykes) crosscut this stratigraphy.

The WC Property is located in the Dawson Range at the margin between the unglaciated Yukon Plateau and the area of Pre-Reid glaciation (*ca.* 3 Ma) to the east. The Dawson Range is characterized by metamorphosed basement rocks of the YTT intruded by voluminous Jurassic to Cretaceous intrusions including the mid-Cretaceous Dawson Range Batholith. The Dip Creek Fault lies to the northwest of the claims and this feature

may be associated with gold mineralization on Ethos' Betty property (Buck and Mascot zones). To the northeast is the Coffee fault, known to host significant gold mineralization on Kaminak Gold Corporation's Coffee project. Regionally the claims are wedged between the prominent Tintina fault to the northeast and the Denali fault to the southwest.

The YTT is represented in the area of interest by Devonian to Mississippian-aged Nasina Assemblage (410-323 Ma, DMN₅) and the Pelly Gneiss Suite (360-340 Ma, DMqPW) which are intruded by felsic stocks and related rhyolite dykes of the Whitehorse Suite (112-105 Ma, mKgW).

In the Late Cretaceous, unconformable Carmacks Group (~70 Ma, uKC) andesite and basaltic flows succeeded these units. Finally from the Late Cretaceous to Tertiary, the older rocks are intruded by Prospector Mountain Suite (LKqP; see *Table 3. Regional Geological Units*). Mineralization within the southeastern portion of the Dawson Range copper-gold belt from Freegold (Revenue) to Casino, is intimately associated with rocks of the Prospector Mountain Suite (Pautler, 2011).

Table 3. Regional Geological Units (Gordey, S.P. and Makepeace, A.J. (compilers), 2003, Ryan et al., 2012).

<i>Unit</i>	<i>Age</i>	<i>Rock Type</i>
Prospector Mountain Suite (LKqP)	Late Cretaceous to Tertiary (85-64 Ma)	Quartz monzonite, biotite quartz-rich granite; porphyritic alaskite and granite with plagioclase and quartz-eye phenocrysts; biotite and hornblende quartz monzodiorite, granite, and leucocratic granodiorite with local alkali feldspar phenocrysts.
Carmacks Group (uKC ₂)	Upper Cretaceous (~99-65 Ma)	Acid vitric crystal tuff, lapilli tuff and welded tuff including feeder plugs and necks; felsic volcanic flow rocks and quartz feldspar porphyries; green and purple massive tuff-breccia with feldspar phyric fragments.
Whitehorse Suite (mKgW)	Mid Cretaceous (112-105 Ma)	Biotite-hornblende granodiorite, hornblende quartz diorite and hornblende diorite; leucocratic, biotite hornblende granodiorite locally with sparse grey and pink potassium feldspar phenocrysts.
Pelly Gneiss Suite (DMgPW)	Late Devonian and Mississippian (360-340 Ma)	Foliated medium grained, homogeneous biotite granite gneiss to biotite or hornblende granodiorite gneiss; massive to strongly foliated dioritic to granodioritic gneiss; includes interfoliated amphibolite, quartz-mica schist and phyllite.
Nasina Assemblage (DMN ₅)	Devonian and Mississippian (410-323 Ma)	Nasina Quartzite - black-weathering, massive, dark grey to black strongly graphitic quartzite with lesser grey micaceous quartzite and quartz mica schist; commonly shows alternating light and dark grey colour lamination.

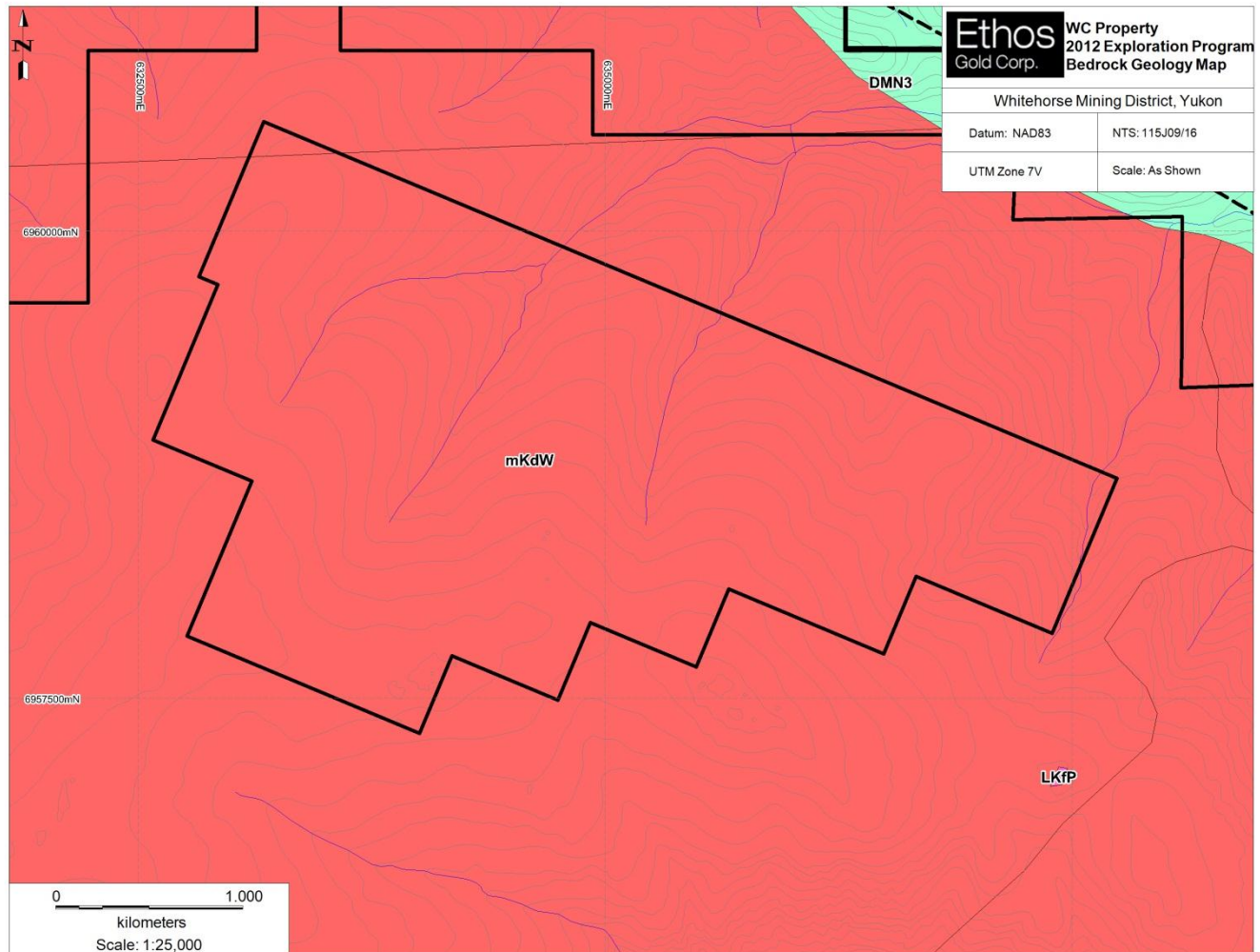

Figure 4: WC Regional Geology (modified from Ryan and Gordey, 2005)

5.2 Property Geology

Rocks in the immediate claim area are Whitehorse Suite (mKqW) granite. The Whitehorse Suite locally has been subdivided into: Casino granodiorite/Casino Intrusions, Coffee Creek Granite, McClintock granodiorite, Nisling Range granodiorite, and Mt. McIntyre Suite & Mt. Ward Granite. A number of northeast and northwest faults have been mapped or inferred in the nearby area.

6 Target Rationale

The WC claims were staked based upon favourable geology (Prospector Mountain Suite is intimately associated with mineralization in the southeastern portion of the Dawson Range copper-gold belt) and regional structural lineaments (Dip Creek and Coffee faults), which are highlighted by highly anomalous Regional Geochemistry Survey (*herein* "RGS") stream sediment sample sites. In 1986 two stream sediment samples were collected from the confluence of Battle Creek (one of the drainages of the WC property) and Selwyn River as part of the RGS. Both samples returned highly anomalous gold values of 600 ppb and 190 ppb. These two values represent some of the highest gold in stream sediments from any Yukon stream sediment survey taken as part of the Yukon compilation from 1976 to 2001. The claims also cover a regional scale magnetic anomaly cross cutting the inferred Coffee/Big Creek Fault (Figure 7). Johnston (1998) has described this anomaly as part of the Minto-

Battle fault system. According to Bradshaw & van Randen (2004), the mineral tract has a high mineral potential (relative to the Territory) for Epithermal and Plutonic-related gold mineralization (see *Figure 4. Yukon-wide Mineral Potential*, below). The soil program performed by Ethos in 2012 was designed to test the prospectivity of this magnetic anomaly.

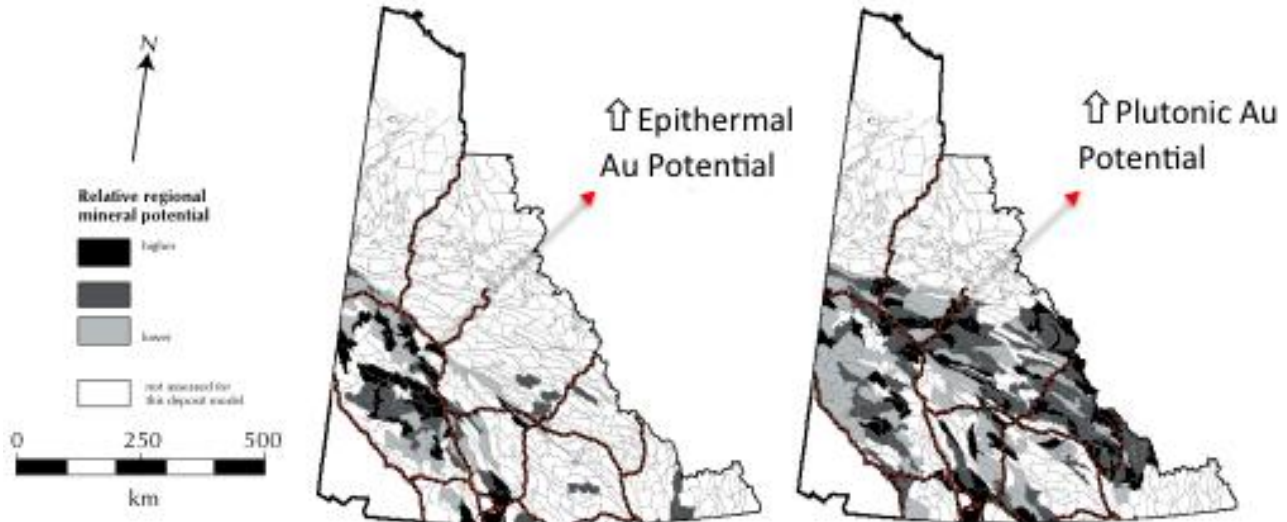

Figure 5: Yukon-wide Mineral Potential (modified from Bradshaw & vanRanden, 2004).

7 2012 Exploration Program

Ethos carried out its first exploration program on the claims over the course of the 2012 first field season. Work consisted of a soil sampling program for a total of 10 man-days explorative work on July 14-15th, 2012. A total of 301 ridge-and-spur soil samples were collected by Ground Truth Exploration of Dawson, YT. The program was supported by a Heli Dynamics Bell 407 helicopter based from the Ethos camp at Caribou Rose. The samples were flown to Dawson and processed by the Acme Analytical preparation lab there and assayed in Vancouver for Au (FA/AA) and multi-element geochemistry (ICP-MS). See Appendix III for the soil assay certificates.

7.1 Soil Sampling

Ground Truth Exploration Inc., of Dawson, YT were contracted to complete the soil-sampling. A 5-man crew collected 301 soil samples over two days from July 14 to July 15, 2012. Heli Dynamics Ltd. of Whitehorse, YT provided a Bell 407 helicopter, pilot, and engineer for the work. The helicopter was based at the Caribou Rose camp located 10 km west of the Casino airstrip.

A total of 301 unique soil samples were collected from the property. Samples were collected along 10 sample lines oriented 020 degrees, spaced approximately 400 meters apart, and individual samples were collected with 50 meters between stations along traverse lines.

A total of 14 sample sites returned values greater than 10 ppb Au with a maximum value of 171 ppb Au. The sample with the second highest gold concentration (119 ppb Au) has coincident anomalous antimony (19 ppm Sb), arsenic (117 ppm As), lead (200 ppm Pb), and silver (13 ppm Ag). This anomalous multi-element chemistry is similar to that identified by Ethos at the Betty property which is attributed to bonanza vein mineralization derived from and related to Western Copper's Casino Au-Cu-Mo porphyry.

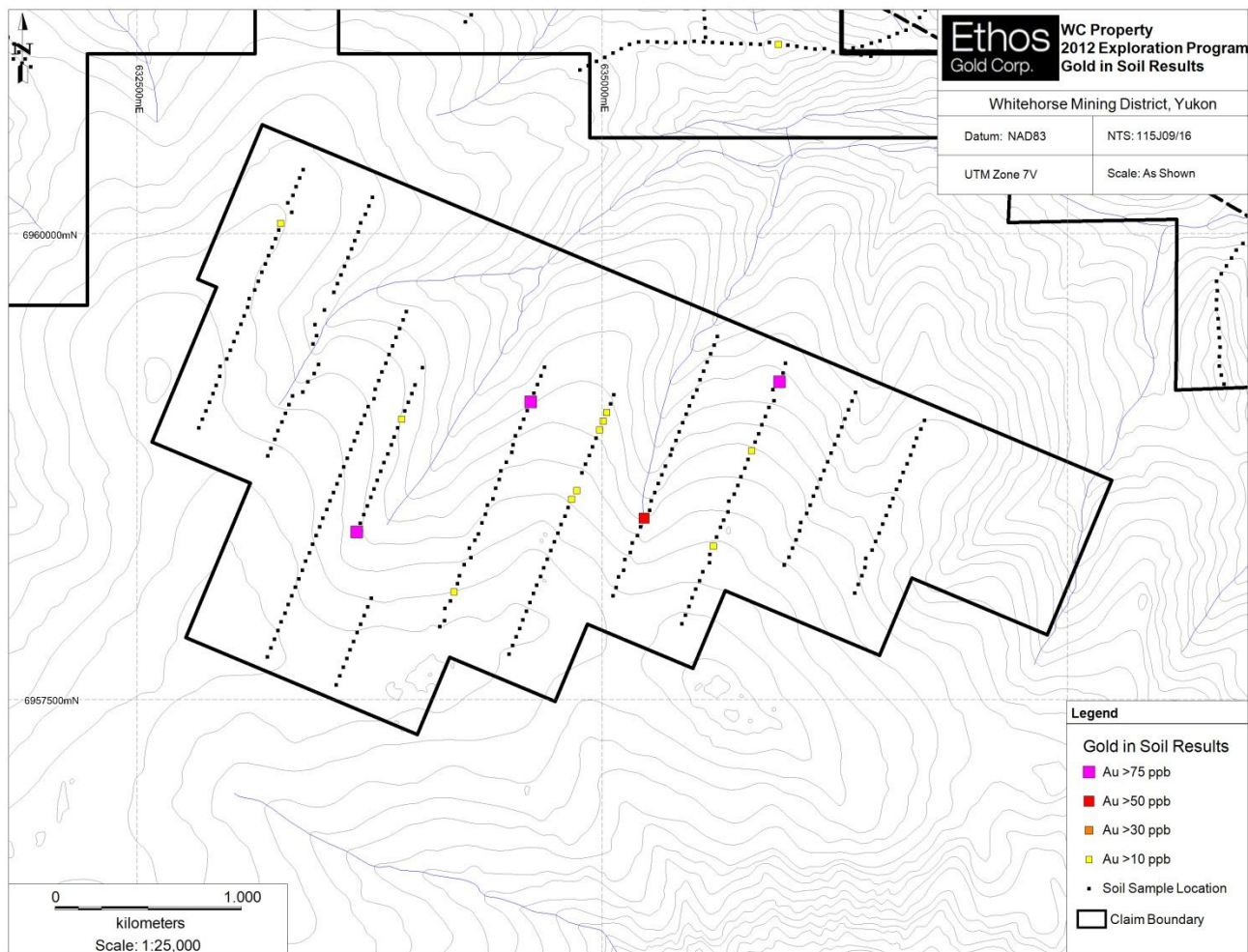

Figure 6: 2012 Gold in Soil Results

8 Sampling Method & Analyses

Collection of rock and soil samples on the property during the 2012 field season was completed under the supervision of qualified geologists by experienced geological technicians. Ethos adhered to industry best practices for sample collection and handling of rock and soil samples at the project. ACME Analytical Laboratories Ltd. was employed for geochemical sample analysis, ACME is an ISO 9001:2008 credited facility (certificate number FM 63007).

8.1 Sampling Method & Approach

8.1.1 Soil Samples

At each soil sample site, the Soil Technician identifies the most appropriate location to collect the sample and lays out a sheet of plastic (12" x 20" ore bag). The soil sample is taken using an Eijklcamp© hand-auger, at a depth of between 20 and 110 cm. Samplers strive to consistently collect C-horizon sample material. Where necessary (rocky or frozen ground) a prospector's pick ('mattock') is used to obtain the sample. The soil is laid out on the sheet of plastic in the order it was recovered from the sample hole. Once the necessary amount of soil (400 - 500 g) has been obtained, the deepest soil is taken and placed in a bag labeled with the 3-letter

project code and a unique 5-6 digit sample identification number. A representative rock chip sample is taken from the recovered soil and placed in a small (1" x 1.5") bag labeled with the same project code and sample identification number. An aluminum metal tag inscribed with the sample identification number is attached to a rock or branch at the sample site along with a length of pink flagging tape. A duplicate sample is taken once for every 25 samples. At the sample site twice as much of the desired soil is acquired and then placed on the plastic sheet and homogenized before being placed into two sample bags. Both samples are given their own sample bag identification number. The data for both samples is recorded and a note is made indicating the duplicate and its corresponding sample identification number.

The GPS location of the sample site is recorded with a Garmin GPSMap 60cx or 76cx GPS device in UTM NAD 83 format, and the waypoint is labeled with the project name and the sample identification number. A Palm PDA device is used in the field to record the characteristics and description of the sample taken; this includes: sample identification number, soil colour, soil horizon, slope, sample depth, ground and tree vegetation and sample quality and any other relevant information. As well, the GPS coordinates are entered into the Palm device as a secondary backup in case of GPS failure.

Each night in the field, the GPS and Palm PDA devices are downloaded to a laptop computer and the data is verified on a sampler-by-sampler basis in proprietary database auditing software ("Dirtbagger 3000™") to ensure accurate data was recorded. The data is also mapped out daily using ESRI ArcMap to assure proper sample spacing and location. A backup of the sample data is made, copied onto a USB memory stick and kept in a separate location from the laptop computer until job completion. Where possible, a backup is also sent via e-mail. The soil samples are packaged daily into fiber bags, sealed, and delivered via helicopter or fixed wing to Dawson where they are laid out on drying racks to air-dry, and then repackaged in labeled rice bags. Ground Truth personnel in Dawson deliver them to the ACME sample preparation lab in Dawson where a receipt for delivery is issued.

8.2 Sample Preparation, Analyses and Security

Each soil sample was analyzed by ACME Analytical Laboratories Ltd. in Vancouver, British Columbia via 36-element ICP-MS nitric-aqua regia digestion with a mass spectrometer finish; a 0.5 g sub-sample undergoes aqua regia digestion with ICP-MS analysis. Fifteen-grams of sample material was analyzed for Al, Sb, As, Ba, Bi, B, Cd, Ca, Cr, Co, Cu, Ga, Au, Fe, La, Pb, Mg, Mn, Hg, MO, Na, Ni, P, Ag, K, Sc, Sr, S, Tl, Th, Ti, Sn, W, U, V and Zn. Quality control procedures were implemented at the laboratory, involving regular insertion of blanks, standards and repeat analyses. Furthermore, soil sample field duplicates are routinely collected and inserted into the analytical stream as are pulp duplicates, as well as certified reference materials and blanks. There is no evidence of sample tampering during collection or shipping. ACME Labs prepared the samples in Dawson City and then shipped prepared samples to Vancouver for analysis. Soils are dried at 60°C and sieved to collect up to 500 grams passing the -80 mesh fraction. For detailed laboratory sample preparation and analysis procedures are outlined in Appendix II. Soil samples for 2001 were primarily processed in ACME's Dawson City preparation laboratory, however, some samples were processed in the Whitehorse and Vancouver labs.

Ethos uses protocols standard to the industry and professional QA/QC procedures for assaying including the use of duplicates, certified laboratory standard(s), prep and assay wash blanks. Furthermore, Ethos ensures the maintenance of chain-of-custody and that ACME Labs retains the pulps, among other procedures.

These protocols will be implemented should future drill programs on the project arise, whereby QAQC samples should be sent to the primary laboratory and selected mineralized pulps should be re-assayed at a secondary, independent laboratory.

Table 4: Summary of description and code for Acme Analytical soil and rock analytical packages used by Ethos during the 2012 exploration program.

1. Sample Preparation

Package	Description	Code	Unit Cost CDN\$
Soils	Dry at 60°C, sieve (up to) 100g to -80mesh, up to ½ kg		
	Soils processed in Dawson City	SS80-DAW	2.85
	Soils processed in Whitehorse	SS80-WHI	1.85
	Sieve large samples: 80 mesh per ½ kg		0.80
Rock and Drill Cores	Crush 1kg to 80% passing 10mesh, split 250g and pulverize to 85% -200mesh Extra crushing and saving rejects over 1kg. per kg	R200-250	6.20
			0.60

2. Sample Analysis

Package	Description	Code	Unit Cost CDN\$
Soils	15g sample, aqua regia digestion, ICPMS finish for low detection limits	1DX2	15.20
Rocks and Drill Cores	A. Consists of: 1. 1DX1 – 0.5g sample, aqua regia digestion, ICPMS analysis 2. 3B01 – 30g sample, fire assay, AA or ICP finish (2 – 10,000 ppb)	Geo2 (package)	23.40
	B. (Over limit Au > 10,000 ppb) 30g sample, fire assay, gravimetric finish	G601+G612	15.85

9 Regional Magnetics

Regional residual total field magnetics (Geological Survey of Canada compilation Open File 7279; original data from North Stevenson Ridge) show magnetic highs (red) with a relative magnetic-low area (yellow-green) trending 100 azimuth through the middle of the property. The gold-anomalous soil sites show some spatial association with the magnetic low.

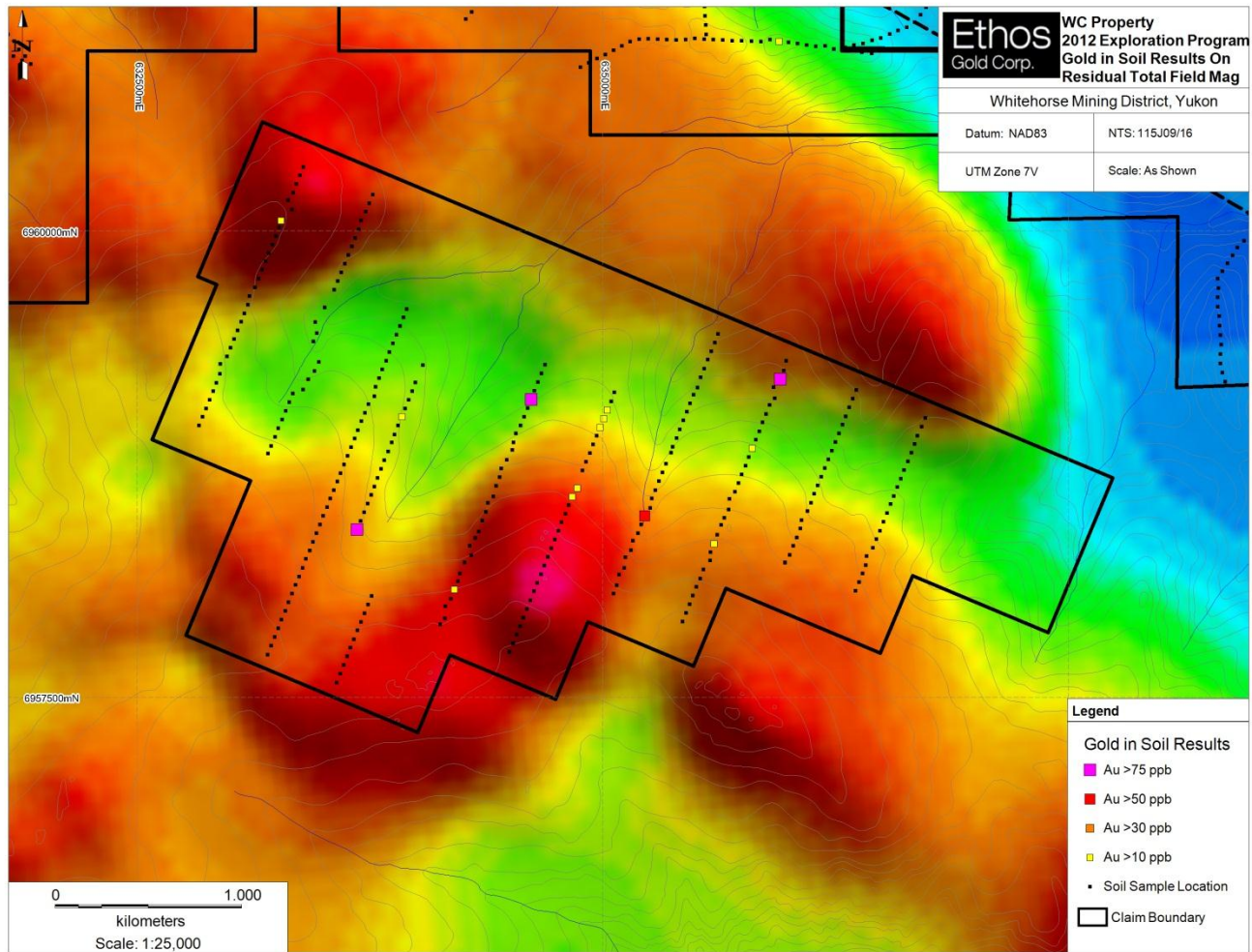

Figure 7: 2012 Gold in Soil Results on Regional Residual Total Field Magnetics

10 Conclusions

Ethos completed a small-scale 301 sample soil sampling program on the WC property on July 14-15th, 2012 for a total of 10 man-days at a cost of \$24,643.40. A total of 14 sample sites returned values greater than 10 ppb Au with a maximum value of 171 ppb Au. The sample with the second highest gold concentration (119 ppb Au) has coincident anomalous antimony (19 ppm Sb), arsenic (117 ppm As), lead (200 ppm Pb), and silver (13 ppm Ag). The gold-anomalous soil sites show some spatial association with the magnetic low. Faults, interpreted from geophysical magnetic lows, are prospective targets for gold mineralization within the Tintina gold belt.

11 Statement of Expenditures

A total of \$24,643.40 exclusive of GST/HST was spent on the exploration program (refer to *Table 6*, below).

Table 5: 2012 Statement of Expenditures, WC property

Contractor	Type	Period (2012)	Amount	Invoice ID
Ground Truth Exploration	Soil Survey	July 14 to July 15	\$ 8,475.40	BET 2012-01
Acme Labs	Soil Analysis	August 1	\$ 7,688.00	Various
Helidynamics Helicopter	Soil Survey	July 14 to July 15	\$ 8,680.00	12186, 12187
Total to Aug 1, 2012			\$ 24,643.40	

I certify these expenditures are correct and accurately reflect the costs of work conducted on the WC claims during the period indicated.



Peter Tallman, P.Ge. (NF02366)

12 Statement of Qualifications

I, Peter Tallman, of North Vancouver, British Columbia, hereby certify that:

I have supervised or prepared the contents of this report and have reviewed the disclosure for factual material errors or omissions and to the best of my knowledge the information contained herein is correct.

I am Chief Operating Officer of Ethos Gold Corp. (formerly Ethos Capital Corp.) and Qualified Person for the Company as defined by National Instrument 43-101 policy and responsible for technical information contained within this report.

I am a registered member (Reg. #02366) in good standing since 1989 in the Professional Engineers and Geoscientists of Newfoundland and Labrador (PEGNL).

I am a graduate of the University of Western Ontario (1985) with a BSc. (Geology) degree.

I have practiced my profession as a geologist in Canada, central and south America, and Australia seasonally from 1981 to 1984 and continuously since that time.

I have been or remain Senior Officer or Director of Exchange-listed public companies continuously since 1995. I presently own shares and have been granted options to purchase shares in Ethos Gold Corp..

A handwritten signature in black ink, appearing to read 'Peter Tallman', with a period at the end. The signature is stylized and written in a cursive-like font.

Peter Tallman, P.Geo. (NF02366)

13 Bibliography

- Bennett, V., Schulze, C., Oullette, D. and Pollries, B., 2010. Deconstructing complex Au-Ag-Cu mineralization, Sonora Gulch project, Dawson Range: A Late Cretaceous evolution to the epithermal environment. In: Yukon Exploration and Geology 2009, K.E. MacFarlane, L.H. Weston and L.R. Blackburn (eds.), Yukon Geological Survey, p. 23-45.
- Bostock, H.S., 1942. Geology of the Ogilvie map area, YT; Geological Survey of Canada Map 711A, 1:250,000-scale.
- Campbell, J., Armitage, A. and Barnes, W., 2009. Technical report on the Nucleus property, Freegold Mountain Project, including an updated mineral resource estimate. Northern Freegold Resources (available at www.sedar.com).
- Couture, J-F., 2011. Technical Report on the Coffee Gold Project, Yukon Territory, Canada. Kaminak Gold Corporation, by SRK Consulting (Canada) Inc. (available at www.sedar.com).
- Craig, D.B. and Laporte, P., 1972. Annual Report, Mineral Industry Report 1969-70. Yukon Geological Survey / DIAND. Shelf No. 6A-1, pp 51-53.
- Deklerk, R. (compiler), 2011. Yukon MINFILE 2011- A database of mineral occurrences.
- Fonseca, A. and Giroux, G.H., 2009. Technical report on the Freegold Mountain property, Dawson Range, Yukon. Northern Freegold Resources (available at www.sedar.com).
- Fulcher, B.C., 1971. Axe and Hill mineral claims, Dawson Range Area, Yukon Territory. Montana Mines Limited, Assessment Report #060223.
- Geological Survey of Canada, 1986. Regional Stream Sediment and Water Geochemical Reconnaissance Data, Yukon. Open File 1363, NTW 115J and 115K – East Half.
- Gordey, S.P. and Ryan, J.J., 2005. Geology, Stewart River area, Yukon Territory; Geological Survey of Canada, Open File 4970, 1:250,000-scale.
- Gordey, S.P. and Makepeace, A.J., (compilers), 2003. Yukon Digital Geology; Geological Survey of Canada, Open File 1749 and Geological Survey Open File 2003-9(D).
- Gordey, S.P., Williams, S.P., Cocking, R. and Ryan, J.J. (compilers), 2006. Digital Geology, Stewart River area, Yukon (vol. 1, DVD-ROM), Geological Survey of Canada, Open File 5122 (DVD-ROM).
- Johnston, S.T., 1995. Geological compilation with interpretation from geophysical surveys of the northern Dawson Range, central Yukon (115J/09 & 10; 115I/12; 1:100,000-scale). Exploration and Geological Services Division, Yukon, Indian and Northern Affairs Canada, Open File 1995-2(G).
- Johnston, S.T. and Shives, R.B.K., 1995. Interpretation of an airborne multiparameter geophysical survey of the northern Dawson Range, central Yukon: A progress report. In: Yukon Exploration & Geology 1994. Exploration and Geological Services Division, Yukon, Indian and Northern Affairs Canada, p. 105-111.

- Johnston, S.T. 1998. Large-scale coast-parallel displacements in the Cordillera: a granitic resolution to a paleomagnetic dilemma. *Journal of Structural Geology* 21. pp. 1103-1108.
- Oliver, T.S., Borntraeger, B., Drielick, T.L., Duke, J.L., Giroux, G.H., Hanks, J.T., Hester, M., Rebagliati, M., 2008. Technical report on the Casino project, pre-feasibility study, Yukon Territory, Canada. Western Copper Corporation, by M3 Engineering and Technology Corporation (available at www.sedar.com).
- Pautler, J., 2011. Technical Report on the Wolf and Betty Properties, Dawson Range, Yukon Territory. Ethos Capital Corp., by J.P. Exploration Services Inc., (available at www.sedar.com).
- Payne, J.G., Gonzalez, R.A., Akhurst, K. and Sisson, W.G., 1987. Geology of Colorado Creek (115J/10), Selwyn River (NTS 115J/9) and Prospector Mountain (115I/5) map areas, western Dawson Range, west-central Yukon; Geological Survey of Canada, Open File 1987-3.
- Ryan, J.J. and Gordey, S.P., 2004. Geology, Stewart River area, Yukon Territory; Geological Survey of Canada, Open File 4641.
- Ryan, J.J., Zagorevski, A., Roots, C. Knight, E., Hayward, N., Chapman, J., Ciolkiewicz, W. and Williams, S.P. 2012. New geological mapping in the Dawson Range - White Gold district, Yukon; Poster presentation at Mineral Exploration Roundup 2011, January 24, 2012, Vancouver, BC, Canada.
- Shives, R.B.K., Carson, J.M., Ford, K.L., Holman, P.B., Grant, J.A., Gordey, S. and Abbott, G., 2001. Multisensor airborne geophysical survey, Stewart River Area, Yukon, phases 1 and 2. Geological Survey of Canada Open File 4311, Shelf No. 15-63 (AKA: YGS/DIAND Open File 2002-17(D)).
- Shives, R.B.K. and Carson, J.M., 1994. Airborne geophysical survey, Selwyn River, east (NTS 115I/12 and 115J/9) and west (NTS 115I and 115J/10, 11, 14 and 15), Yukon Territory. Geological Survey of Canada, Open File 2816, 119 p.
- Templeman-Kluit, D.J., 1974. Reconnaissance geology of the Aishihik Lake, Snag and part of Stewart River map-areas, west-central Yukon. Geological Survey of Canada, Paper 73-41, 97 pp.
- Templeman-Kluit, D.J., 1974. Geology, Stewart River, Yukon. Geological Survey of Canada, Preliminary Map 18-1973, 1:250,000-scale.
- Wagner, D. 1996. Assessment Report: Soil sampling and Geological Mapping on the Battle Creek Property. Cominco Ltd. Yukon Assessment Report #093401.
- Watson, R.K., 1970. Report on an airborne magnetic survey, Libra Claims, White River Area. Marguerite Lake Mines Ltd. (NPL) by Metals, Petroleum & Hydraulic Resources Consulting Ltd., Yukon Assessment Report #060244.
- Weiershäuser, L., Nowak, M. Barnett, W., 2010. White Gold Property, Dawson Range, Yukon, Canada. Underworld Resources Ltd., by SRK Consulting (Canada) Inc. and reviewed by G. Arseneau (available at: www.sedar.com).
- Yukon MINFILE – Mineral Occurrence Map: 115J & 115K (eastern half) – Snag and Stevenson Ridge (1:250,000-scale), Version 2004-1. Yukon Geological Survey, Energy, Mines and Resources, Yukon Government, 2004.

Appendices

Appendix I – Mineral Tenure of WC Property

Appendix II – Soil Sample Locations and Descriptions

Appendix III – Soil Sample Assay Certificates

Tables

Table 1. – WC Property Claim Summary

Table 2. – WC Property – Work History

Table 3. – Regional Geological Units

Table 4. – Acme Analytical Soil and Rock Analytical Packages

Table 5. – 2012 Statement of Expenditures

Figures

Figure 1: WC Location Map

Figure 2: WC Regional Infrastructure and Claims Map

Figure 3: WC Claims Map

Figure 4: WC Regional Geology

Figure 5: Yukon-wide Mineral Potential

Figure 6: 2012 Gold in Soil Results

Figure 7: 2012 Gold in Soil Results on Regional Residual Total Field Magnetics

Appendix I – Mineral Tenure of the WC Property

Appendix II – Soil Sample Locations and Descriptions

Sample ID	Project ID	UTM Zone	UTM Easting	UTM Northing	Sample Date	Soil Colour	Soil Texture	Soil Moisture	Site Slope	Sample Depth	Sample Horizon	Site Vegetation	Site Cover	Sample Quality	Note1	Note2
1286612	BET	7	635302	6958658	7/15/2012	Chocolate Brown	Gravel	Damp	Pronounced Slope	70 C		White Spruce	Reindeer Moss	Good	Frozen	
1286613	BET	7	635282	6958611	7/15/2012	Chocolate Brown	Sand	Wet	Subtle Slope	70 C		Dwarf Birch	Reindeer Moss	Good	Coarse	Mud
1286614	BET	7	635264	6958566	7/15/2012	Chocolate Brown	Sand	Wet	Subtle Slope	70 C		Dwarf Birch	Reindeer Moss	Good	Coarse	Frozen
1286615	BET	7	635255	6958514	7/15/2012	Chocolate Brown	Sand	Damp	Subtle Slope	70 C		Dwarf Birch	Reindeer Moss	Good	Frozen	
1286616	BET	7	635226	6958473	7/15/2012	Chocolate Brown	Sand	Damp	Subtle Slope	60 C		Dwarf Birch	Reindeer Moss	Good	Coarse	Frozen
1286617	BET	7	635207	6958426	7/15/2012	Chocolate Brown	Sand	Damp	Subtle Slope	70 C		Dwarf Birch	Reindeer Moss	Good	Coarse	Frozen
1286618	BET	7	635189	6958379	7/15/2012	Chocolate Brown	Sand	Damp	Subtle Slope	60 C		Dwarf Birch	Reindeer Moss	Good	Coarse	Frozen
1286619	BET	7	635162	6958340	7/15/2012	Dark Brown	Sand	Wet	Subtle Slope	70 C		Dwarf Birch	Reindeer Moss	Good	Mud	Frozen
1286620	BET	7	635151	6958288	7/15/2012	Chocolate Brown	Sand	Damp	Subtle Slope	60 C		Dwarf Birch	Reindeer Moss	Good	Coarse	Frozen
1286621	BET	7	635526	6959215	7/15/2012	Chocolate Brown	Sand	Damp	Pronounced Slope	60 C		White Spruce	Sphagnum Moss < 30cm	Good	Rocky	Dull Red Rust
1286622	BET	7	635510	6959161	7/15/2012	Chocolate Brown	Gravel	Damp	Pronounced Slope	80 C		White Spruce	Reindeer Moss	Excellent	Bright Orange Rust	Rocky
1286623	BET	7	635489	6959122	7/15/2012	Chocolate Brown	Sand	Wet	Pronounced Slope	60 C		White Spruce	Reindeer Moss	Good	Frozen	Coarse
1286624	BET	7	635470	6959076	7/15/2012	Chocolate Brown	Sand	Wet	Pronounced Slope	60 C		White Spruce	Reindeer Moss	Good	Coarse	Mud
1286625	BET	7	635452	6959031	7/15/2012	Light Brown	Silt	Dry	Pronounced Slope	60 B		Alders	Sphagnum Moss < 30cm	Good	Fine	
1286652	BET	7	635433	6958984	7/15/2012	Chocolate Brown	Sand	Damp	Steep	70 C		Alders	Sphagnum Moss < 30cm	Good	Coarse	Rocky
1286653	BET	7	635414	6958936	7/15/2012	Chocolate Brown	Sand	Damp	Steep	100 B		Alders	Sphagnum Moss < 30cm	Good	Fine	
1286654	BET	7	635397	6958890	7/15/2012	Dark Brown	Sand	Damp	Steep	70 C		Alders	Sphagnum Moss < 30cm	Good	Coarse	Rocky
1286655	BET	7	635376	6958843	7/15/2012	Chocolate Brown	Sand	Damp	Steep	90 C		Alders	Sphagnum Moss < 30cm	Excellent	Coarse	Rocky
1286656	BET	7	635368	6958810	7/15/2012	Chocolate Brown	Sand	Dry	Steep	80 C		Alders	Sphagnum Moss < 30cm	Excellent	Coarse	Rocky
1286657	BET	7	635339	6958751	7/15/2012	Chocolate Brown	Sand	Damp	Steep	70 C		Alders	Sphagnum Moss < 30cm	Good	Coarse	Rocky
1286673	BET	7	635584	6959355	7/15/2012	Chocolate Brown	Sand	Damp	Pronounced Slope	70 C		White Spruce	Reindeer Moss	Good	Coarse	Frozen
1286674	BET	7	635564	6959310	7/15/2012	Chocolate Brown	Sand	Damp	Pronounced Slope	70 C		White Spruce	Reindeer Moss	Good	Coarse	Bright Orange Rust
1286675	BET	7	635545	6959262	7/15/2012	Chocolate Brown	Sand	Damp	Pronounced Slope	70 C		White Spruce	Reindeer Moss	Good	Coarse	Bright Orange Rust
1286752	BET	7	633893	6959444	7/14/2012	Light Bluish Grey	Clay	Wet	Subtle Slope	40 B		Willows	Sphagnum Moss < 30cm	Good	Partially Frozen	
1286753	BET	7	633911	6959490	7/14/2012	Dark Brown	Clay	Damp	Subtle Slope	40 B		Willows	Sphagnum Moss < 30cm	Good	Partially Frozen	
1286754	BET	7	633930	6959537	7/14/2012	Dark Grey Black	Clay	Damp	Subtle Slope	40 B		Willows	Sphagnum Moss < 30cm	Good	Coarse	Partially Frozen
1286755	BET	7	633948	6959582	7/14/2012	Dark Brown	Clay	Damp	Subtle Slope	40 B		Willows	Sphagnum Moss < 30cm	Good	Bright Orange Rust	Partially Frozen
1286756	BET	7	633570	6957578	7/15/2012	Dark Brown	Clay	Damp	Subtle Slope	50 C		Willows	Sphagnum Moss < 30cm	Excellent	Coarse	Outcrop Nearby
1286757	BET	7	633589	6957626	7/15/2012	Chocolate Brown	Sand	Damp	Flat	70 C		Willows	Thin Moss Cover	Excellent	Coarse	Outcrop Nearby
1286758	BET	7	633609	6957672	7/15/2012	Chocolate Brown	Clay	Damp	Flat	60 C		Willows	Thin Moss Cover	Excellent	Outcrop Nearby	
1286759	BET	7	633628	6957719	7/15/2012	Chocolate Brown	Clay	Damp	Flat	80 C		Willows	Thin Moss Cover	Excellent	Talus	Coarse
1286760	BET	7	633646	6957765	7/15/2012	Chocolate Brown	Clay	Damp	Flat	50 C		Willows	Thin Moss Cover	Excellent	Fine	
1286761	BET	7	633664	6957811	7/15/2012	Chocolate Brown	Clay	Damp	Subtle Slope	60 C		Willows	Thin Moss Cover	Excellent	Talus	
1286762	BET	7	633683	6957858	7/15/2012	Chocolate Brown	Clay	Damp	Subtle Slope	40 C		Willows	Thin Moss Cover	Excellent	Coarse	Rocky
1286763	BET	7	633703	6957904	7/15/2012	Dark Brown	Clay	Wet	Subtle Slope	40 C		Willows	Sphagnum Moss < 30cm	Excellent	Mud	Coarse
1286764	BET	7	633721	6957950	7/15/2012	Dark Brown	Clay	Wet	Subtle Slope	30 C		Willows	Sphagnum Moss < 30cm	Excellent	Coarse	Partially Frozen
1286765	BET	7	633740	6957997	7/15/2012	Dark Brown	Clay	Damp	Subtle Slope	30 C		Willows	Thin Moss Cover	Good	Dull Red Rust	Partially Frozen
1286766	BET	7	633759	6958043	7/15/2012	Dark Brown	Clay	Damp	Subtle Slope	30 B		Willows	Sphagnum Moss < 30cm	Good	Frozen	Coarse
1286767	BET	7	633682	6958398	7/15/2012	Chocolate Brown	Clay	Wet	Pronounced Slope	40 C		Black Spruce	Sphagnum Moss < 30cm	Excellent	Partially Frozen	Coarse
1286768	BET	7	633701	6958444	7/15/2012	Dark Brown	Clay	Wet	Subtle Slope	30 C		Black Spruce	Sphagnum Moss < 30cm	Excellent	Coarse	Partially Frozen
1286769	BET	7	633720	6958491	7/15/2012	Dark Brown	Clay	Wet	Pronounced Slope	40 C		Willows	Sphagnum Moss < 30cm	Excellent	Partially Frozen	Bright Orange Rust
1286770	BET	7	633739	6958537	7/15/2012	Dark Brown	Clay	Wet	Pronounced Slope	30 C		Willows	Sphagnum Moss < 30cm	Excellent	Partially Frozen	Mud
1286771	BET	7	633757	6958584	7/15/2012	Dark Brown	Gravel	Damp	Pronounced Slope	50 C		Willows	Sphagnum Moss < 30cm	Excellent	Coarse	Rocky
1286772	BET	7	633774	6958630	7/15/2012	Chocolate Brown	Clay	Wet	Pronounced Slope	40 C		Willows	Thin Moss Cover	Good	Coarse	Mud
1286773	BET	7	633791	6958676	7/15/2012	Dark Brown	Clay	Damp	Pronounced Slope	60 C		Willows	Thin Moss Cover	Excellent	Bright Orange Rust	Coarse
1286774	BET	7	633810	6958724	7/15/2012	Chocolate Brown	Clay	Damp	Pronounced Slope	60 C		Willows	Thin Moss Cover	Excellent	Bright Orange Rust	Rusty Rock Chip
1286775	BET	7	633827	6958771	7/15/2012	Dark Brown	Clay	Wet	Pronounced Slope	50 C		Willows	Thin Moss Cover	Excellent	Mud	Coarse
1286776	BET	7	633827	6958771	7/15/2012	Dark Brown	Clay	Wet	Pronounced Slope	50 C		Willows	Thin Moss Cover	Excellent	Bright Orange Rust	Coarse
1286777	BET	7	633848	6958818	7/15/2012	Chocolate Brown	Clay	Wet	Pronounced Slope	50 C		Willows	Sphagnum Moss < 30cm	Excellent	Mud	Coarse
1286778	BET	7	633867	6958865	7/15/2012	Chocolate Brown	Clay	Damp	Pronounced Slope	40 C		Willows	Thin Moss Cover	Excellent	Coarse	Rocky
1286779	BET	7	633883	6958909	7/15/2012	Chocolate Brown	Clay	Wet	Pronounced Slope	40 C		Willows	Sphagnum Moss < 30cm	Excellent	Bright Orange Rust	Coarse
1286780	BET	7	633902	6958956	7/15/2012	Dark Brown	Clay	Wet	Pronounced Slope	50 C		Willows	Thin Moss Cover	Excellent	Mud	Coarse
1286781	BET	7	633922	6959003	7/15/2012	Chocolate Brown	Gravel	Dry	Pronounced Slope	30 C		Willows	Thin Moss Cover	Excellent	Talus	Coarse
1286782	BET	7	633939	6959049	7/15/2012	Chocolate Brown	Gravel	Dry	Subtle Slope	40 C		Willows	Thin Moss Cover	Excellent	Coarse	Rocky
1286783	BET	7	633958	6959095	7/15/2012	Chocolate Brown	Gravel	Damp	Subtle Slope	60 C		Willows	Thin Moss Cover	Excellent	Dull Red Rust	Rocky
1286784	BET	7	633977	6959141	7/15/2012	Chocolate Brown	Clay	Damp	Subtle Slope	40 C		Willows	Thin Moss Cover	Excellent	Talus	Coarse
1286785	BET	7	633994	6959187	7/15/2012	Chocolate Brown	Clay	Damp	Subtle Slope	30 B		Willows	Thin Moss Cover	Good	Talus	Rocky Terrain
1286786	BET	7	634034	6959281	7/15/2012	Chocolate Brown	Gravel	Damp	Subtle Slope	30 C		Dwarf Birch	Thin Moss Cover	Good	Rocky Terrain	Coarse
1286802	BET	7	634428	6958633	7/15/2012	Dark Brown	Sand	Damp	Pronounced Slope	50 B		Dwarf Birch	Sphagnum Moss < 30cm	Good	Coarse	Partially Frozen
1286803	BET	7	634448	6958680	7/15/2012	Dark Brown	Sand	Damp	Pronounced Slope	40 B		Dwarf Birch	Sphagnum Moss < 30cm	Good	Coarse	Partially Frozen
1286804	BET	7	634455	6958726	7/15/2012	Dark Brown	Sand	Wet	Pronounced Slope	40 B		Dwarf Birch	Sphagnum Moss < 30cm	Poor	Coarse	
1286805	BET	7	634485	6958773	7/15/2012	Dark Brown	Sand	Damp	Pronounced Slope	40 B		Dwarf Birch	Sphagnum Moss < 30cm	Good	Coarse	Partially Frozen
1286806	BET	7	634514	6958825	7/15/2012	Dark Brown	Sand	Damp	Pronounced Slope	40 B		Dwarf Birch	Sphagnum Moss < 30cm	Good	Coarse	Partially Frozen
1286807	BET	7	634522	6958865	7/15/2012	Dark Brown	Sand	Damp	Pronounced Slope	40 B		Dwarf Birch	Sphagnum Moss < 30cm	Good	Coarse	Partially Frozen
1286808	BET	7	634533	6958915	7/15/2012	Dark Brown	Sand	Damp	Pronounced Slope	40 B		Dwarf Birch	Sphagnum Moss < 30cm	Good	Bright Orange Rust	Partially Frozen
1286809	BET	7	634559	6958958	7/15/2012	Chocolate Brown	Sand	Damp	Pronounced Slope	40 B		Dwarf Birch	Sphagnum Moss < 30cm	Good	Coarse	Partially Frozen
1286810	BET	7	634578	6959004	7/15/2012	Chocolate Brown	Sand	Damp	Pronounced Slope	50 B		Dwarf Birch	Sphagnum Moss < 30cm	Good	Bright Orange Rust	Partially Frozen
1286811	BET	7	634597	6959050	7/15/2012	Dark Brown	Sand	Damp	Pronounced Slope	50 C		Dwarf Birch	Sphagnum Moss < 30cm	Good	Coarse	Rusty Rock Chip
1286812	BET	7	634616	6959097	7/15/2012	Chocolate Brown	Sand	Damp	Pronounced Slope	60 C		Dwarf Birch	Sphagnum Moss < 30cm	Good	Coarse	Rocky
1286813	BET	7	634634	6959143	7/15/2012	Chocolate Brown	Sand	Wet	Pronounced Slope	50 B		Dwarf Birch	Sphagnum Moss < 30cm	Good	Coarse	
1286814	BET	7	634653	6959190	7/15/2012	Grey	Sand	Wet	Pronounced Slope	40 B		Dwarf Birch	Sphagnum Moss < 30cm	Good	Coarse	
1286815	BET	7	634672	6959237	7/15/2012	Dark Brown	Sand	Damp	Pronounced Slope	40 B		Black Spruce	Sphagnum Moss < 30cm	Poor	Coarse	Rocky
1286816	BET	7	634691	6959283	7/15/2012	Chocolate Brown	Sand	Damp	Pronounced Slope	60 C		Dwarf Birch	Sphagnum Moss < 30cm	Good	Coarse	Bright Orange Rust

Appendix III – Soil Sample Assay Certificates



1020 Cordova St. East Vancouver BC V6A 4A3 Canada

Acme Analytical Laboratories (Vancouver) Ltd.

www.acmelab.com

Client: Ethos Gold Corp.
Suite 680-789 West Pender St
Vancouver BC V6C 1H2 Canada

Submitted By: Peter Tallman
Receiving Lab: Canada-Whitehorse
Received: July 23, 2012
Report Date: August 07, 2012
Page: 1 of 12

CERTIFICATE OF ANALYSIS

WHI12000393.1

CLIENT JOB INFORMATION

Project: BET
Shipment ID:
P.O. Number
Number of Samples: 320

SAMPLE DISPOSAL

RTRN-PLP Return
DISP-RJT-SOIL Immediate Disposal of Soil Reject

Acme does not accept responsibility for samples left at the laboratory after 90 days without prior written instructions for sample storage or return.

Invoice To: Ethos Gold Corp.
Suite 680-789 West Pender St
Vancouver BC V6C 1H2
Canada

CC: Graeme

SAMPLE PREPARATION AND ANALYTICAL PROCEDURES

Method Code	Number of Samples	Code Description	Test Wgt (g)	Report Status	Lab
SS80	315	Dry at 60C sieve 100g to -80 mesh			WHI
Dry at 60C	320	Dry at 60C			WHI
1DX2	317	1:1:1 Aqua Regia digestion ICP-MS analysis	15	Completed	VAN

ADDITIONAL COMMENTS

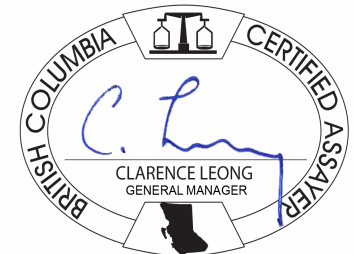

This report supersedes all previous preliminary and final reports with this file number dated prior to the date on this certificate. Signature indicates final approval; preliminary reports are unsigned and should be used for reference only. All results are considered the confidential property of the client. Acme assumes the liabilities for actual cost of analysis only. Results apply to samples as submitted. ** asterisk indicates that an analytical result could not be provided due to unusually high levels of interference from other elements.



Acme Analytical Laboratories (Vancouver) Ltd.
1020 Cordova St. East Vancouver BC V6A 4A3 Canada
Phone (604) 253-3158 Fax (604) 253-1716

Client: **Ethos Gold Corp.**
Suite 680-789 West Pender St
Vancouver BC V6C 1H2 Canada

Project: BET
Report Date: August 07, 2012

www.acmelab.com

Page: 2 of 12

Part: 1 of 2

CERTIFICATE OF ANALYSIS

WHI12000393.1

Method	1DX15	1DX15	1DX15	1DX15	1DX15	1DX15	1DX15	1DX15	1DX15	1DX15	1DX15	1DX15	1DX15	1DX15	1DX15	1DX15	1DX15	1DX15	1DX15	1DX15	1DX15
Analyte	Mo	Cu	Pb	Zn	Ag	Ni	Co	Mn	Fe	As	U	Au	Th	Sr	Cd	Sb	Bi	V	Ca	P	
Unit	ppm	ppm	ppm	ppm	ppm	ppm	ppm	ppm	%	ppm	ppm	ppb	ppm	ppm	ppm	ppm	ppm	ppm	%	%	
MDL	0.1	0.1	0.1	1	0.1	0.1	0.1	1	0.01	0.5	0.1	0.5	0.1	1	0.1	0.1	0.1	2	0.01	0.001	

This report supersedes all previous preliminary and final reports with this file number dated prior to the date on this certificate. Signature indicates final approval; preliminary reports are unsigned and should be used for reference only.



Acme Analytical Laboratories (Vancouver) Ltd.
1020 Cordova St. East Vancouver BC V6A 4A3 Canada
Phone (604) 253-3158 Fax (604) 253-1716

Client: Ethos Gold Corp.
Suite 680-789 West Pender St
Vancouver BC V6C 1H2 Canada

Project: BET
Report Date: August 07, 2012

www.acmelab.com

Page: 2 of 12

Part: 2 of 2

CERTIFICATE OF ANALYSIS

WHI12000393.1

Method	1DX15	1DX15	1DX15	1DX15	1DX15	1DX15	1DX15	1DX15	1DX15	1DX15	1DX15	1DX15	1DX15	1DX15	1DX15	1DX15	1DX15
Analyte	La	Cr	Mg	Ba	Ti	B	Al	Na	K	W	Hg	Sc	Tl	S	Ga	Se	Te
Unit	ppm	ppm	%	ppm	%	ppm	%	%	%	ppm	ppm	ppm	ppm	%	ppm	ppm	ppm
MDL	1	1	0.01	1	0.001	1	0.01	0.001	0.01	0.1	0.01	0.1	0.1	0.05	1	0.5	0.2



AcmeLabs

Acme Analytical Laboratories (Vancouver) Ltd.

1020 Cordova St. East Vancouver BC V6A 4A3 Canada

Phone (604) 253-3158 Fax (604) 253-1716

www.acmelab.com

Client:

Ethos Gold Corp.

Suite 680-789 West Pender St

Vancouver BC V6C 1H2 Canada

Project:

BET

Report Date:

August 07, 2012

Page:

3 of 12

Part:

1 of 2

CERTIFICATE OF ANALYSIS

WHI12000393.1

Method	1DX15	1DX15	1DX15	1DX15	1DX15	1DX15	1DX15	1DX15	1DX15	1DX15	1DX15	1DX15	1DX15	1DX15	1DX15	1DX15	1DX15	1DX15	1DX15	1DX15
Analyte	Mo	Cu	Pb	Zn	Ag	Ni	Co	Mn	Fe	As	U	Au	Th	Sr	Cd	Sb	Bi	V	Ca	P
Unit	ppm	ppm	ppm	ppm	ppm	ppm	ppm	ppm	%	ppm	ppm	ppb	ppm	ppm	ppm	ppm	ppm	ppm	%	%
MDL	0.1	0.1	0.1	1	0.1	0.1	0.1	1	0.01	0.5	0.1	0.5	0.1	1	0.1	0.1	0.1	2	0.01	0.001

This report supersedes all previous preliminary and final reports with this file number dated prior to the date on this certificate. Signature indicates final approval; preliminary reports are unsigned and should be used for reference only.



1020 Cordova St. East Vancouver BC V6A 4A3 Canada
Phone (604) 253-3158 Fax (604) 253-1716

Acme Analytical Laboratories (Vancouver) Ltd.

www.acmelab.com

Client: **Ethos Gold Corp.**
Suite 680-789 West Pender St
Vancouver BC V6C 1H2 Canada

Project: BET
Report Date: August 07, 2012

Page: 3 of 12

Part: 2 of 2

CERTIFICATE OF ANALYSIS

WHI12000393.1

Method	1DX15	1DX15	1DX15	1DX15	1DX15	1DX15	1DX15	1DX15	1DX15	1DX15	1DX15	1DX15	1DX15	1DX15	1DX15	1DX15	
Analyte	La	Cr	Mg	Ba	Ti	B	Al	Na	K	W	Hg	Sc	Tl	S	Ga	Se	Te
Unit	ppm	ppm	%	ppm	%	ppm	%	%	%	ppm	ppm	ppm	ppm	%	ppm	ppm	ppm
MDL	1	1	0.01	1	0.001	1	0.01	0.001	0.01	0.1	0.01	0.1	0.1	0.05	1	0.5	0.2



Acme Analytical Laboratories (Vancouver) Ltd.
 1020 Cordova St. East Vancouver BC V6A 4A3 Canada
 Phone (604) 253-3158 Fax (604) 253-1716

Client: **Ethos Gold Corp.**
 Suite 680-789 West Pender St
 Vancouver BC V6C 1H2 Canada

Project: BET
Report Date: August 07, 2012

www.acmelab.com

Page: 4 of 12

Part: 1 of 2

CERTIFICATE OF ANALYSIS

WHI12000393.1

Method	1DX15	1DX15	1DX15	1DX15	1DX15	1DX15	1DX15	1DX15	1DX15	1DX15	1DX15	1DX15	1DX15	1DX15	1DX15	1DX15	1DX15	1DX15	1DX15	1DX15
Analyte	Mo	Cu	Pb	Zn	Ag	Ni	Co	Mn	Fe	As	U	Au	Th	Sr	Cd	Sb	Bi	V	Ca	P
Unit	ppm	ppm	ppm	ppm	ppm	ppm	ppm	ppm	%	ppm	ppm	ppb	ppm	ppm	ppm	ppm	ppm	ppm	%	%
MDL	0.1	0.1	0.1	1	0.1	0.1	0.1	1	0.01	0.5	0.1	0.5	0.1	1	0.1	0.1	0.1	2	0.01	0.001

This report supersedes all previous preliminary and final reports with this file number dated prior to the date on this certificate. Signature indicates final approval; preliminary reports are unsigned and should be used for reference only.



Acme Analytical Laboratories (Vancouver) Ltd.

1020 Cordova St. East Vancouver BC V6A 4A3 Canada

Phone (604) 253-3158 Fax (604) 253-1716

Client: Ethos Gold Corp.
Suite 680-789 West Pender St
Vancouver BC V6C 1H2 Canada

Project: BET
Report Date: August 07, 2012

www.acmelab.com

Page: 4 of 12

Part: 2 of 2

CERTIFICATE OF ANALYSIS

WHI12000393.1

Method	1DX15	1DX15	1DX15	1DX15	1DX15	1DX15	1DX15	1DX15	1DX15	1DX15	1DX15	1DX15	1DX15	1DX15	1DX15	1DX15	1DX15
Analyte	La	Cr	Mg	Ba	Ti	B	Al	Na	K	W	Hg	Sc	Tl	S	Ga	Se	Te
Unit	ppm	ppm	%	ppm	%	ppm	%	%	%	ppm	ppm	ppm	ppm	%	ppm	ppm	ppm
MDL	1	1	0.01	1	0.001	1	0.01	0.001	0.01	0.1	0.01	0.1	0.1	0.05	1	0.5	0.2

This report supersedes all previous preliminary and final reports with this file number dated prior to the date on this certificate. Signature indicates final approval; preliminary reports are unsigned and should be used for reference only.



Acme Analytical Laboratories (Vancouver) Ltd.

1020 Cordova St. East Vancouver BC V6A 4A3 Canada

Phone (604) 253-3158 Fax (604) 253-1716

www.acmelab.com

Client:

Ethos Gold Corp.

Suite 680-789 West Pender St

Vancouver BC V6C 1H2 Canada

Project:

BET

Report Date:

August 07, 2012

Page:

5 of 12

Part: 1 of 2

CERTIFICATE OF ANALYSIS

WHI12000393.1

Method	1DX15	1DX15	1DX15	1DX15	1DX15	1DX15	1DX15	1DX15	1DX15	1DX15	1DX15	1DX15	1DX15	1DX15	1DX15	1DX15	1DX15	1DX15	1DX15	1DX15
Analyte	Mo	Cu	Pb	Zn	Ag	Ni	Co	Mn	Fe	As	U	Au	Th	Sr	Cd	Sb	Bi	V	Ca	P
Unit	ppm	ppm	ppm	ppm	ppm	ppm	ppm	ppm	%	ppm	ppm	ppb	ppm	ppm	ppm	ppm	ppm	ppm	%	%
MDL	0.1	0.1	0.1	1	0.1	0.1	0.1	1	0.01	0.5	0.1	0.5	0.1	1	0.1	0.1	0.1	2	0.01	0.001

This report supersedes all previous preliminary and final reports with this file number dated prior to the date on this certificate. Signature indicates final approval; preliminary reports are unsigned and should be used for reference only.

CERTIFICATE OF ANALYSIS

WHI12000393.1

Method	1DX15	1DX15	1DX15	1DX15	1DX15	1DX15	1DX15	1DX15	1DX15	1DX15	1DX15	1DX15	1DX15	1DX15	1DX15	1DX15	1DX15
Analyte	La	Cr	Mg	Ba	Ti	B	Al	Na	K	W	Hg	Sc	Tl	S	Ga	Se	Te
Unit	ppm	ppm	%	ppm	%	ppm	%	%	%	ppm	ppm	ppm	ppm	%	ppm	ppm	ppm
MDL	1	1	0.01	1	0.001	1	0.01	0.001	0.01	0.1	0.01	0.1	0.1	0.05	1	0.5	0.2

This report supersedes all previous preliminary and final reports with this file number dated prior to the date on this certificate. Signature indicates final approval; preliminary reports are unsigned and should be used for reference only.



Acme Analytical Laboratories (Vancouver) Ltd.

1020 Cordova St. East Vancouver BC V6A 4A3 Canada
Phone (604) 253-3158 Fax (604) 253-1716

www.acmelab.com

Client: **Ethos Gold Corp.**
Suite 680-789 West Pender St
Vancouver BC V6C 1H2 Canada

Project: BET
Report Date: August 07, 2012

Page: 6 of 12

Part: 1 of 2

CERTIFICATE OF ANALYSIS

WHI12000393.1

Method	1DX15	1DX15	1DX15	1DX15	1DX15	1DX15	1DX15	1DX15	1DX15	1DX15	1DX15	1DX15	1DX15	1DX15	1DX15	1DX15	1DX15	1DX15	1DX15	1DX15	
Analyte	Mo	Cu	Pb	Zn	Ag	Ni	Co	Mn	Fe	As	U	Au	Th	Sr	Cd	Sb	Bi	V	Ca	P	
Unit	ppm	ppm	ppm	ppm	ppm	ppm	ppm	ppm	%	ppm	ppm	ppb	ppm	ppm	ppm	ppm	ppm	ppm	%	%	
MDL	0.1	0.1	0.1	1	0.1	0.1	0.1	1	0.01	0.5	0.1	0.5	0.1	1	0.1	0.1	0.1	2	0.01	0.001	

This report supersedes all previous preliminary and final reports with this file number dated prior to the date on this certificate. Signature indicates final approval; preliminary reports are unsigned and should be used for reference only.



Acme Analytical Laboratories (Vancouver) Ltd.
 1020 Cordova St. East Vancouver BC V6A 4A3 Canada
 Phone (604) 253-3158 Fax (604) 253-1716

Client: Ethos Gold Corp.
 Suite 680-789 West Pender St
 Vancouver BC V6C 1H2 Canada

Project: BET
Report Date: August 07, 2012

www.acmelab.com

Page: 7 of 12

Part: 1 of 2

CERTIFICATE OF ANALYSIS

WHI12000393.1

Method	1DX15	1DX15	1DX15	1DX15	1DX15	1DX15	1DX15	1DX15	1DX15	1DX15	1DX15	1DX15	1DX15	1DX15	1DX15	1DX15	1DX15	1DX15	1DX15	1DX15	
Analyte	Mo	Cu	Pb	Zn	Ag	Ni	Co	Mn	Fe	As	U	Au	Th	Sr	Cd	Sb	Bi	V	Ca	P	
Unit	ppm	ppm	ppm	ppm	ppm	ppm	ppm	ppm	%	ppm	ppm	ppb	ppm	ppm	ppm	ppm	ppm	ppm	%	%	
MDL	0.1	0.1	0.1	1	0.1	0.1	0.1	1	0.01	0.5	0.1	0.5	0.1	1	0.1	0.1	0.1	2	0.01	0.001	

This report supersedes all previous preliminary and final reports with this file number dated prior to the date on this certificate. Signature indicates final approval; preliminary reports are unsigned and should be used for reference only.



Acme Analytical Laboratories (Vancouver) Ltd.
 1020 Cordova St. East Vancouver BC V6A 4A3 Canada
 Phone (604) 253-3158 Fax (604) 253-1716

www.acmelab.com

Client: Ethos Gold Corp.
 Suite 680-789 West Pender St
 Vancouver BC V6C 1H2 Canada

Project: BET
Report Date: August 07, 2012

Page: 7 of 12

Part: 2 of 2

CERTIFICATE OF ANALYSIS

WHI12000393.1

Method	1DX15	1DX15	1DX15	1DX15	1DX15	1DX15	1DX15	1DX15	1DX15	1DX15	1DX15	1DX15	1DX15	1DX15	1DX15	1DX15	1DX15
Analyte	La	Cr	Mg	Ba	Ti	B	Al	Na	K	W	Hg	Sc	Tl	S	Ga	Se	Te
Unit	ppm	ppm	%	ppm	%	ppm	%	%	%	ppm	ppm	ppm	ppm	%	ppm	ppm	ppm
MDL	1	1	0.01	1	0.001	1	0.01	0.001	0.01	0.1	0.01	0.1	0.1	0.05	1	0.5	0.2

This report supersedes all previous preliminary and final reports with this file number dated prior to the date on this certificate. Signature indicates final approval; preliminary reports are unsigned and should be used for reference only.



Acme Analytical Laboratories (Vancouver) Ltd.
 1020 Cordova St. East Vancouver BC V6A 4A3 Canada
 Phone (604) 253-3158 Fax (604) 253-1716

www.acmelab.com

Client: **Ethos Gold Corp.**
 Suite 680-789 West Pender St
 Vancouver BC V6C 1H2 Canada

Project: BET
 Report Date: August 07, 2012

Page: 8 of 12

Part: 1 of 2

CERTIFICATE OF ANALYSIS

WHI12000393.1

Method	1DX15	1DX15	1DX15	1DX15	1DX15	1DX15	1DX15	1DX15	1DX15	1DX15	1DX15	1DX15	1DX15	1DX15	1DX15	1DX15	1DX15	1DX15	1DX15	1DX15	
Analyte	Mo	Cu	Pb	Zn	Ag	Ni	Co	Mn	Fe	As	U	Au	Th	Sr	Cd	Sb	Bi	V	Ca	P	
Unit	ppm	ppm	ppm	ppm	ppm	ppm	ppm	ppm	%	ppm	ppm	ppb	ppm	ppm	ppm	ppm	ppm	ppm	%	%	
MDL	0.1	0.1	0.1	1	0.1	0.1	0.1	1	0.01	0.5	0.1	0.5	0.1	1	0.1	0.1	0.1	2	0.01	0.001	
[REDACTED]	[REDACTED]	[REDACTED]	[REDACTED]	[REDACTED]	[REDACTED]	[REDACTED]	[REDACTED]	[REDACTED]	[REDACTED]	[REDACTED]	[REDACTED]	[REDACTED]	[REDACTED]	[REDACTED]	[REDACTED]	[REDACTED]	[REDACTED]	[REDACTED]	[REDACTED]	[REDACTED]	
1286769	Soil	0.7	16.6	10.0	68	0.1	12.5	11.9	520	3.44	3.9	2.8	2.8	10.6	23	0.1	0.4	0.2	94	0.47	0.077
1286781	Soil	0.9	10.7	11.0	75	<0.1	12.4	10.5	590	3.61	6.9	0.9	20.7	6.5	15	0.3	0.4	0.4	92	0.24	0.042
[REDACTED]	[REDACTED]	[REDACTED]	[REDACTED]	[REDACTED]	[REDACTED]	[REDACTED]	[REDACTED]	[REDACTED]	[REDACTED]	[REDACTED]	[REDACTED]	[REDACTED]	[REDACTED]	[REDACTED]	[REDACTED]	[REDACTED]	[REDACTED]	[REDACTED]	[REDACTED]	[REDACTED]	
1286762	Soil	0.9	25.9	18.4	73	0.1	23.8	11.5	490	3.52	11.2	4.3	3.2	12.3	30	<0.1	0.5	0.1	86	0.52	0.088
1286786	Soil	0.8	18.2	12.6	61	<0.1	13.4	8.5	390	3.15	6.2	1.8	1.9	5.8	14	0.2	0.5	0.3	85	0.19	0.031
[REDACTED]	[REDACTED]	[REDACTED]	[REDACTED]	[REDACTED]	[REDACTED]	[REDACTED]	[REDACTED]	[REDACTED]	[REDACTED]	[REDACTED]	[REDACTED]	[REDACTED]	[REDACTED]	[REDACTED]	[REDACTED]	[REDACTED]	[REDACTED]	[REDACTED]	[REDACTED]	[REDACTED]	
1286784	Soil	1.1	14.0	11.0	57	0.1	20.6	11.4	308	3.22	9.4	0.8	9.5	6.5	18	0.1	0.4	0.1	79	0.23	0.027
1286780	Soil	1.0	24.5	11.0	77	0.2	18.4	12.3	610	3.82	6.4	7.9	6.1	14.1	36	<0.1	0.5	0.5	87	0.57	0.077
[REDACTED]	[REDACTED]	[REDACTED]	[REDACTED]	[REDACTED]	[REDACTED]	[REDACTED]	[REDACTED]	[REDACTED]	[REDACTED]	[REDACTED]	[REDACTED]	[REDACTED]	[REDACTED]	[REDACTED]	[REDACTED]	[REDACTED]	[REDACTED]	[REDACTED]	[REDACTED]	[REDACTED]	
1286771	Soil	0.7	18.2	13.8	82	0.1	15.7	14.9	767	3.81	6.8	3.4	6.3	11.2	31	0.2	0.6	0.2	94	0.57	0.069
1286758	Soil	0.6	25.9	9.0	68	<0.1	26.8	12.2	405	3.35	8.7	1.9	4.8	7.6	22	0.1	0.4	0.1	81	0.39	0.087
1286785	Soil	1.0	16.7	11.6	67	<0.1	21.1	14.4	470	3.96	8.6	1.0	1.6	7.4	18	0.1	0.5	0.2	93	0.29	0.056
[REDACTED]	[REDACTED]	[REDACTED]	[REDACTED]	[REDACTED]	[REDACTED]	[REDACTED]	[REDACTED]	[REDACTED]	[REDACTED]	[REDACTED]	[REDACTED]	[REDACTED]	[REDACTED]	[REDACTED]	[REDACTED]	[REDACTED]	[REDACTED]	[REDACTED]	[REDACTED]	[REDACTED]	
1286767	Soil	1.7	38.7	199.9	578	13.3	16.6	17.0	665	3.52	118.7	4.4	117.2	9.6	43	5.9	18.8	0.1	100	0.89	0.100
1286763	Soil	0.7	15.3	10.3	71	0.2	17.8	13.2	669	3.29	8.2	3.1	2.8	14.0	28	0.1	0.4	0.1	87	0.55	0.090

This report supersedes all previous preliminary and final reports with this file number dated prior to the date on this certificate. Signature indicates final approval; preliminary reports are unsigned and should be used for reference only.



Acme Analytical Laboratories (Vancouver) Ltd.
 1020 Cordova St. East Vancouver BC V6A 4A3 Canada
 Phone (604) 253-3158 Fax (604) 253-1716

www.acmelab.com

Client: **Ethos Gold Corp.**
 Suite 680-789 West Pender St
 Vancouver BC V6C 1H2 Canada

Project: BET
 Report Date: August 07, 2012

Page: 8 of 12

Part: 2 of 2

CERTIFICATE OF ANALYSIS

WHI12000393.1

Method	1DX15	1DX15	1DX15	1DX15	1DX15	1DX15	1DX15	1DX15	1DX15	1DX15	1DX15	1DX15	1DX15	1DX15	1DX15	1DX15	1DX15	
Analyte	La	Cr	Mg	Ba	Ti	B	Al	Na	K	W	Hg	Sc	Tl	S	Ga	Se	Te	
Unit	ppm	ppm	%	ppm	%	ppm	%	%	%	ppm	ppm	ppm	ppm	%	ppm	ppm	ppm	
MDL	1	1	0.01	1	0.001	1	0.01	0.001	0.01	0.1	0.01	0.1	0.1	0.05	1	0.5	0.2	
[REDACTED]	[REDACTED]	[REDACTED]	[REDACTED]	[REDACTED]	[REDACTED]	[REDACTED]	[REDACTED]	[REDACTED]	[REDACTED]	[REDACTED]	[REDACTED]	[REDACTED]	[REDACTED]	[REDACTED]	[REDACTED]	[REDACTED]	[REDACTED]	
1286769	Soil	18	23	0.75	432	0.137	1	1.90	0.015	0.23	0.2	0.04	6.6	0.3	<0.05	8	<0.5	<0.2
1286781	Soil	12	24	0.68	197	0.153	2	1.52	0.011	0.21	0.2	0.02	5.4	0.3	<0.05	8	<0.5	<0.2
[REDACTED]	[REDACTED]	[REDACTED]	[REDACTED]	[REDACTED]	[REDACTED]	[REDACTED]	[REDACTED]	[REDACTED]	[REDACTED]	[REDACTED]	[REDACTED]	[REDACTED]	[REDACTED]	[REDACTED]	[REDACTED]	[REDACTED]	[REDACTED]	
1286762	Soil	23	43	0.83	345	0.152	2	2.15	0.020	0.14	0.1	0.03	8.1	0.3	<0.05	7	<0.5	<0.2
1286786	Soil	14	25	0.58	205	0.122	2	1.87	0.011	0.09	0.2	0.02	5.2	0.3	<0.05	8	<0.5	<0.2
[REDACTED]	[REDACTED]	[REDACTED]	[REDACTED]	[REDACTED]	[REDACTED]	[REDACTED]	[REDACTED]	[REDACTED]	[REDACTED]	[REDACTED]	[REDACTED]	[REDACTED]	[REDACTED]	[REDACTED]	[REDACTED]	[REDACTED]	[REDACTED]	
1286784	Soil	11	32	0.64	219	0.110	2	2.24	0.013	0.09	0.1	0.02	4.2	0.2	<0.05	7	<0.5	<0.2
1286780	Soil	43	32	0.72	439	0.096	2	2.28	0.013	0.13	0.2	0.06	12.7	0.4	0.06	8	<0.5	<0.2
[REDACTED]	[REDACTED]	[REDACTED]	[REDACTED]	[REDACTED]	[REDACTED]	[REDACTED]	[REDACTED]	[REDACTED]	[REDACTED]	[REDACTED]	[REDACTED]	[REDACTED]	[REDACTED]	[REDACTED]	[REDACTED]	[REDACTED]	[REDACTED]	
1286771	Soil	23	28	0.81	407	0.136	<1	1.81	0.015	0.14	0.2	0.03	7.5	0.3	<0.05	7	<0.5	<0.2
1286758	Soil	15	39	0.78	201	0.129	2	2.60	0.014	0.10	0.2	0.02	6.0	0.2	<0.05	7	<0.5	<0.2
1286785	Soil	12	33	0.75	207	0.147	2	2.46	0.013	0.11	0.2	0.02	5.6	0.3	<0.05	8	<0.5	<0.2
[REDACTED]	[REDACTED]	[REDACTED]	[REDACTED]	[REDACTED]	[REDACTED]	[REDACTED]	[REDACTED]	[REDACTED]	[REDACTED]	[REDACTED]	[REDACTED]	[REDACTED]	[REDACTED]	[REDACTED]	[REDACTED]	[REDACTED]	[REDACTED]	
1286767	Soil	31	36	0.96	705	0.127	2	2.04	0.015	0.29	0.2	0.11	14.6	0.4	0.07	7	<0.5	<0.2
1286763	Soil	16	36	0.84	315	0.160	1	2.13	0.015	0.13	0.2	0.03	6.8	0.3	<0.05	7	<0.5	<0.2

This report supersedes all previous preliminary and final reports with this file number dated prior to the date on this certificate. Signature indicates final approval; preliminary reports are unsigned and should be used for reference only.



Acme Analytical Laboratories (Vancouver) Ltd.
 1020 Cordova St. East Vancouver BC V6A 4A3 Canada
 Phone (604) 253-3158 Fax (604) 253-1716

www.acmelab.com

Client: **Ethos Gold Corp.**
 Suite 680-789 West Pender St
 Vancouver BC V6C 1H2 Canada

Project: BET
 Report Date: August 07, 2012

Page: 9 of 12

Part: 1 of 2

CERTIFICATE OF ANALYSIS

WHI12000393.1

Method	Analyte	1DX15	1DX15	1DX15	1DX15	1DX15	1DX15	1DX15	1DX15	1DX15	1DX15	1DX15	1DX15	1DX15	1DX15	1DX15	1DX15	1DX15	1DX15	1DX15	1DX15
		Mo	Cu	Pb	Zn	Ag	Ni	Co	Mn	Fe	As	U	Au	Th	Sr	Cd	Sb	Bi	V	Ca	P
Unit		ppm	ppm	ppm	ppm	ppm	ppm	ppm	ppm	%	ppm	ppm	ppm	ppm	ppm	ppm	ppm	ppm	%	%	
MDL		0.1	0.1	0.1	1	0.1	0.1	0.1	1	0.01	0.5	0.1	0.5	0.1	1	0.1	0.1	2	0.01	0.001	
1286761	Soil	0.9	22.1	9.8	66	0.1	20.2	12.9	449	3.65	9.3	3.4	3.8	9.6	20	0.2	0.4	0.1	91	0.33	0.068
1286779	Soil	0.5	19.4	12.1	78	0.2	18.1	12.8	538	4.01	6.7	5.6	2.0	13.1	29	0.2	0.5	0.2	88	0.52	0.074
1286764	Soil	0.5	11.0	9.8	70	0.1	10.9	12.5	457	3.63	9.9	2.1	2.1	12.5	21	<0.1	0.5	0.1	109	0.46	0.091
1286756	Soil	1.0	23.7	12.1	63	0.1	23.6	13.0	582	3.46	8.9	6.9	4.2	9.1	30	0.1	0.4	0.1	90	0.67	0.069
1286757	Soil	0.7	28.8	8.6	62	<0.1	25.8	11.8	449	3.28	8.3	3.3	6.5	11.5	28	<0.1	0.4	0.1	84	0.51	0.088
1286778	Soil	1.0	16.4	13.7	75	<0.1	19.9	10.9	517	3.64	7.3	2.1	3.5	10.0	26	0.2	0.4	0.2	83	0.39	0.050
1286776	Soil	0.8	18.2	12.5	78	<0.1	16.3	12.3	669	3.80	6.8	2.9	2.9	12.0	35	<0.1	0.8	0.3	86	0.44	0.060
1286760	Soil	0.7	21.7	10.7	64	<0.1	21.9	12.3	506	3.42	9.8	2.0	3.5	9.6	25	0.2	0.5	0.2	81	0.34	0.075
1286775	Soil	0.6	15.8	11.4	74	<0.1	15.7	11.2	657	3.62	6.1	2.4	1.8	11.1	33	0.1	0.8	0.2	80	0.43	0.065
1286782	Soil	0.8	12.6	19.5	102	<0.1	12.2	13.1	888	4.43	6.4	3.1	1.7	15.5	19	0.2	1.3	1.1	82	0.32	0.083
1286772	Soil	0.9	18.4	10.8	76	<0.1	16.0	10.9	534	3.56	6.6	2.1	2.5	8.3	32	0.2	0.7	0.2	91	0.43	0.047
1286770	Soil	0.7	22.7	12.5	61	0.2	17.3	13.1	752	3.13	6.1	5.9	5.3	7.6	39	<0.1	0.5	0.2	78	0.52	0.081
1286759	Soil	0.9	24.4	11.7	63	<0.1	22.6	11.7	420	3.43	9.8	3.7	7.0	12.1	29	<0.1	0.6	0.1	81	0.41	0.075
1286783	Soil	1.2	12.3	13.6	70	<0.1	12.3	10.0	601	3.84	7.4	2.6	2.1	13.6	23	0.1	0.9	0.3	67	0.37	0.067
1286768	Soil	0.5	16.5	8.5	66	0.1	12.6	12.0	789	3.33	3.8	4.3	5.7	14.2	29	0.2	0.4	0.2	88	0.51	0.091
1286774	Soil	1.0	17.2	15.3	78	<0.1	15.7	11.5	602	3.79	6.5	2.5	1.4	9.3	32	0.2	0.9	0.2	88	0.42	0.057
1286777	Soil	1.0	25.3	11.6	77	0.2	19.5	14.4	892	4.30	7.5	5.6	2.3	17.7	45	<0.1	0.8	0.2	94	0.54	0.068
1286773	Soil	0.8	22.7	13.5	85	0.1	18.7	12.3	620	3.80	7.1	4.4	1.3	11.7	37	0.2	0.7	0.2	90	0.49	0.063
1286766	Soil	0.4	13.4	12.2	77	<0.1	12.2	15.4	709	3.83	23.6	3.1	1.9	17.0	27	0.2	0.8	0.1	91	0.49	0.078
1286765	Soil	0.9	17.2	12.3	68	0.1	13.6	11.1	369	5.37	28.8	6.2	2.3	13.1	30	0.2	0.9	0.1	99	0.44	0.094

This report supersedes all previous preliminary and final reports with this file number dated prior to the date on this certificate. Signature indicates final approval; preliminary reports are unsigned and should be used for reference only.



Acme Analytical Laboratories (Vancouver) Ltd.

1020 Cordova St. East Vancouver BC V6A 4A3 Canada
 Phone (604) 253-3158 Fax (604) 253-1716

www.acmelab.com

Client: **Ethos Gold Corp.**
 Suite 680-789 West Pender St
 Vancouver BC V6C 1H2 Canada

Project: BET
 Report Date: August 07, 2012

Page: 9 of 12

Part: 2 of 2

CERTIFICATE OF ANALYSIS

WHI12000393.1

Method	Analyte	1DX15	1DX15	1DX15	1DX15	1DX15	1DX15	1DX15	1DX15	1DX15	1DX15	1DX15	1DX15	1DX15	1DX15	1DX15	1DX15	1DX15
		La	Cr	Mg	Ba	Ti	B	Al	Na	K	W	Hg	Sc	Tl	S	Ga	Se	Te
Unit		ppm	ppm	%	ppm	%	ppm	%	%	ppm	ppm	ppm	ppm	%	ppm	ppm	ppm	
MDL		1	1	0.01	1	0.001	1	0.01	0.001	0.01	0.01	0.01	0.01	0.05	1	0.5	0.2	
1286761	Soil	16	40	0.74	208	0.147	2	2.76	0.012	0.09	0.1	0.03	6.2	0.2	<0.05	9	<0.5	<0.2
1286779	Soil	36	34	0.82	377	0.143	2	2.11	0.014	0.16	0.2	0.06	10.7	0.3	<0.05	7	<0.5	<0.2
1286764	Soil	13	22	0.90	278	0.192	<1	2.18	0.014	0.26	0.1	0.03	5.3	0.4	<0.05	8	<0.5	<0.2
1286756	Soil	27	34	0.83	303	0.112	1	2.17	0.020	0.08	0.2	0.03	6.7	0.2	<0.05	7	<0.5	<0.2
1286757	Soil	21	38	0.85	291	0.147	2	2.17	0.018	0.11	0.2	0.04	6.2	0.2	<0.05	7	<0.5	<0.2
1286778	Soil	17	32	0.75	275	0.106	2	2.12	0.012	0.12	0.1	0.03	7.1	0.3	<0.05	8	<0.5	<0.2
1286776	Soil	30	29	0.69	362	0.098	3	2.01	0.012	0.11	0.2	0.02	10.5	0.3	<0.05	7	<0.5	<0.2
1286760	Soil	17	36	0.72	205	0.135	2	2.37	0.015	0.09	0.2	0.01	5.5	0.2	<0.05	7	<0.5	<0.2
1286775	Soil	24	26	0.69	341	0.105	3	1.81	0.012	0.12	0.2	0.03	9.6	0.3	<0.05	7	<0.5	<0.2
1286782	Soil	24	21	0.62	383	0.134	2	1.51	0.012	0.21	0.2	0.17	9.3	0.3	<0.05	6	<0.5	<0.2
1286772	Soil	17	29	0.70	331	0.139	1	1.74	0.017	0.11	0.1	0.01	6.3	0.2	<0.05	8	<0.5	<0.2
1286770	Soil	32	33	0.66	445	0.096	2	1.98	0.014	0.09	0.1	0.06	7.5	0.3	<0.05	7	<0.5	<0.2
1286759	Soil	22	37	0.70	306	0.119	2	2.16	0.014	0.10	0.1	0.03	8.1	0.2	<0.05	7	<0.5	<0.2
1286783	Soil	25	21	0.52	272	0.101	2	1.39	0.010	0.17	0.2	0.08	7.0	0.3	<0.05	5	<0.5	<0.2
1286768	Soil	26	29	0.84	411	0.177	2	1.89	0.017	0.23	0.2	0.03	7.6	0.4	<0.05	7	<0.5	<0.2
1286774	Soil	21	28	0.64	358	0.096	2	1.75	0.011	0.11	0.3	0.02	9.0	0.3	<0.05	7	<0.5	<0.2
1286777	Soil	52	32	0.68	547	0.077	2	2.50	0.012	0.12	0.2	0.05	17.7	0.4	<0.05	9	<0.5	<0.2
1286773	Soil	27	32	0.75	398	0.116	2	2.01	0.015	0.11	0.2	0.02	9.1	0.3	<0.05	8	<0.5	<0.2
1286766	Soil	18	27	0.71	271	0.149	2	1.96	0.015	0.08	0.2	0.04	6.1	0.3	<0.05	7	<0.5	<0.2
1286765	Soil	32	30	0.62	325	0.104	2	2.18	0.013	0.07	0.2	0.04	7.9	0.3	<0.05	8	<0.5	<0.2

This report supersedes all previous preliminary and final reports with this file number dated prior to the date on this certificate. Signature indicates final approval; preliminary reports are unsigned and should be used for reference only.



Acme Analytical Laboratories (Vancouver) Ltd.

1020 Cordova St. East Vancouver BC V6A 4A3 Canada

Phone (604) 253-3158 Fax (604) 253-1716

www.acmelab.com

Client:

Ethos Gold Corp.

Suite 680-789 West Pender St

Vancouver BC V6C 1H2 Canada

Project:

BET

Report Date:

August 07, 2012

Page:

10 of 12

Part: 1 of 2

CERTIFICATE OF ANALYSIS

WHI12000393.1

Method	1DX15	1DX15	1DX15	1DX15	1DX15	1DX15	1DX15	1DX15	1DX15	1DX15	1DX15	1DX15	1DX15	1DX15	1DX15	1DX15	1DX15	1DX15	1DX15	1DX15
Analyte	Mo	Cu	Pb	Zn	Ag	Ni	Co	Mn	Fe	As	U	Au	Th	Sr	Cd	Sb	Bi	V	Ca	P
Unit	ppm	ppm	ppm	ppm	ppm	ppm	ppm	ppm	%	ppm	ppm	ppb	ppm	ppm	ppm	ppm	ppm	ppm	%	%
MDL	0.1	0.1	0.1	1	0.1	0.1	0.1	1	0.01	0.5	0.1	0.5	0.1	1	0.1	0.1	0.1	2	0.01	0.001

This report supersedes all previous preliminary and final reports with this file number dated prior to the date on this certificate. Signature indicates final approval; preliminary reports are unsigned and should be used for reference only.



1020 Cordova St. East Vancouver BC V6A 4A3 Canada
Phone (604) 253-3158 Fax (604) 253-1716

Acme Analytical Laboratories (Vancouver) Ltd.

www.acmelab.com

Client:

Ethos Gold Corp.
Suite 680-789 West Pender St
Vancouver BC V6C 1H2 Canada

Project:

BET

Report Date:

August 07, 2012

Page:

11 of 12

Part: 1 of 2

CERTIFICATE OF ANALYSIS

WHI12000393.1

Method	1DX15	1DX15	1DX15	1DX15	1DX15	1DX15	1DX15	1DX15	1DX15	1DX15	1DX15	1DX15	1DX15	1DX15	1DX15	1DX15	1DX15	1DX15	1DX15	1DX15		
Analyte	Mo	Cu	Pb	Zn	Ag	Ni	Co	Mn	Fe	As	U	Au	Th	Sr	Cd	Sb	Bi	V	Ca	P		
Unit	ppm	ppm	ppm	ppm	ppm	ppm	ppm	ppm	%	ppm	ppm	ppb	ppm	ppm	ppm	ppm	ppm	ppm	%	%		
MDL	0.1	0.1	0.1	1	0.1	0.1	0.1	1	0.01	0.5	0.1	0.5	0.1	1	0.1	0.1	0.1	2	0.01	0.001		

This report supersedes all previous preliminary and final reports with this file number dated prior to the date on this certificate. Signature indicates final approval; preliminary reports are unsigned and should be used for reference only.



Acme Analytical Laboratories (Vancouver) Ltd.

1020 Cordova St. East Vancouver BC V6A 4A3 Canada

Phone (604) 253-3158 Fax (604) 253-1716

www.acmelab.com

Client: Ethos Gold Corp.
Suite 680-789 West Pender St
Vancouver BC V6C 1H2 Canada

Project: BET
Report Date: August 07, 2012

Page: 11 of 12

Part: 2 of 2

CERTIFICATE OF ANALYSIS

WHI12000393.1

Method	1DX15	1DX15	1DX15	1DX15	1DX15	1DX15	1DX15	1DX15	1DX15	1DX15	1DX15	1DX15	1DX15	1DX15	1DX15	1DX15	1DX15
Analyte	La	Cr	Mg	Ba	Ti	B	Al	Na	K	W	Hg	Sc	Tl	S	Ga	Se	Te
Unit	ppm	ppm	%	ppm	%	ppm	%	%	%	ppm	ppm	ppm	ppm	%	ppm	ppm	ppm
MDL	1	1	0.01	1	0.001	1	0.01	0.001	0.01	0.1	0.01	0.1	0.1	0.05	1	0.5	0.2

This report supersedes all previous preliminary and final reports with this file number dated prior to the date on this certificate. Signature indicates final approval; preliminary reports are unsigned and should be used for reference only.



Acme Analytical Laboratories (Vancouver) Ltd.

1020 Cordova St. East Vancouver BC V6A 4A3 Canada
Phone (604) 253-3158 Fax (604) 253-1716

www.acmelab.com

Client: **Ethos Gold Corp.**
Suite 680-789 West Pender St
Vancouver BC V6C 1H2 Canada

Project: BET
Report Date: August 07, 2012

Page: 12 of 12

Part: 1 of 2

CERTIFICATE OF ANALYSIS

WHI12000393.1

Method	1DX15	1DX15	1DX15	1DX15	1DX15	1DX15	1DX15	1DX15	1DX15	1DX15	1DX15	1DX15	1DX15	1DX15	1DX15	1DX15	1DX15	1DX15	1DX15	1DX15	1DX15
Analyte	Mo	Cu	Pb	Zn	Ag	Ni	Co	Mn	Fe	As	U	Au	Th	Sr	Cd	Sb	Bi	V	Ca	P	
Unit	ppm	ppm	ppm	ppm	ppm	ppm	ppm	ppm	%	ppm	ppm	ppb	ppm	ppm	ppm	ppm	ppm	ppm	%	%	
MDL	0.1	0.1	0.1	1	0.1	0.1	0.1	1	0.01	0.5	0.1	0.5	0.1	1	0.1	0.1	0.1	2	0.01	0.001	

This report supersedes all previous preliminary and final reports with this file number dated prior to the date on this certificate. Signature indicates final approval; preliminary reports are unsigned and should be used for reference only.



Acme Analytical Laboratories (Vancouver) Ltd.

1020 Cordova St. East Vancouver BC V6A 4A3 Canada
 Phone (604) 253-3158 Fax (604) 253-1716

www.acmelab.com

Client: Ethos Gold Corp.
 Suite 680-789 West Pender St
 Vancouver BC V6C 1H2 Canada

Project: BET
Report Date: August 07, 2012

Page: 12 of 12

Part: 2 of 2

CERTIFICATE OF ANALYSIS

WHI12000393.1

Method	1DX15	1DX15	1DX15	1DX15	1DX15	1DX15	1DX15	1DX15	1DX15	1DX15	1DX15	1DX15	1DX15	1DX15	1DX15	1DX15	1DX15
Analyte	La	Cr	Mg	Ba	Ti	B	Al	Na	K	W	Hg	Sc	Tl	S	Ga	Se	Te
Unit	ppm	ppm	%	ppm	%	ppm	%	%	%	ppm	ppm	ppm	ppm	%	ppm	ppm	ppm
MDL	1	1	0.01	1	0.001	1	0.01	0.001	0.01	0.1	0.01	0.1	0.1	0.05	1	0.5	0.2

This report supersedes all previous preliminary and final reports with this file number dated prior to the date on this certificate. Signature indicates final approval; preliminary reports are unsigned and should be used for reference only.



Acme Analytical Laboratories (Vancouver) Ltd.
 1020 Cordova St. East Vancouver BC V6A 4A3 Canada
 Phone (604) 253-3158 Fax (604) 253-1716

www.acmelab.com

Client: **Ethos Gold Corp.**
 Suite 680-789 West Pender St
 Vancouver BC V6C 1H2 Canada

Project: BET
 Report Date: August 07, 2012

Page: 1 of 3

Part: 1 of 2

QUALITY CONTROL REPORT

WHI12000393.1

Method	1DX15	1DX15	1DX15	1DX15	1DX15	1DX15	1DX15	1DX15	1DX15	1DX15	1DX15	1DX15	1DX15	1DX15	1DX15	1DX15	1DX15	1DX15	1DX15	1DX15	
Analyte	Mo	Cu	Pb	Zn	Ag	Ni	Co	Mn	Fe	As	U	Au	Th	Sr	Cd	Sb	Bi	V	Ca	P	
Unit	ppm	ppm	ppm	ppm	ppm	ppm	ppm	ppm	%	ppm	ppm	ppb	ppm	ppm	ppm	ppm	ppm	ppm	%	%	
MDL	0.1	0.1	0.1	1	0.1	0.1	0.1	1	0.01	0.5	0.1	0.5	0.1	1	0.1	0.1	0.1	2	0.01	0.001	
Pulp Duplicates																					
1286758	Soil	0.6	25.9	9.0	68	<0.1	26.8	12.2	405	3.35	8.7	1.9	4.8	7.6	22	0.1	0.4	0.1	81	0.39	0.087
REP 1286758	QC	0.5	25.4	9.3	69	<0.1	26.8	12.4	405	3.34	8.6	1.8	2.3	7.3	23	0.1	0.5	0.1	81	0.40	0.083
1286761	Soil	0.9	22.1	9.8	66	0.1	20.2	12.9	449	3.65	9.3	3.4	3.8	9.6	20	0.2	0.4	0.1	91	0.33	0.068
REP 1286761	QC	0.9	22.0	9.6	65	0.1	20.4	12.6	439	3.62	8.9	3.3	3.1	9.5	21	0.1	0.5	0.1	93	0.31	0.064

This report supersedes all previous preliminary and final reports with this file number dated prior to the date on this certificate. Signature indicates final approval; preliminary reports are unsigned and should be used for reference only.



Acme Analytical Laboratories (Vancouver) Ltd.
 1020 Cordova St. East Vancouver BC V6A 4A3 Canada
 Phone (604) 253-3158 Fax (604) 253-1716

www.acmelab.com

Client: **Ethos Gold Corp.**
 Suite 680-789 West Pender St
 Vancouver BC V6C 1H2 Canada

Project: BET
 Report Date: August 07, 2012

Page: 1 of 3

Part: 2 of 2

QUALITY CONTROL REPORT

WHI12000393.1

Method	1DX15	1DX15	1DX15	1DX15	1DX15	1DX15	1DX15	1DX15	1DX15	1DX15	1DX15	1DX15	1DX15	1DX15	1DX15	1DX15	1DX15	1DX15
Analyte	La	Cr	Mg	Ba	Ti	B	Al	Na	K	W	Hg	Sc	Tl	S	Ga	Se	Te	
Unit	ppm	ppm	%	ppm	%	ppm	%	%	%	ppm	ppm	ppm	ppm	%	ppm	ppm	ppm	
MDL	1	1	0.01	1	0.001	1	0.01	0.001	0.01	0.1	0.01	0.1	0.1	0.05	1	0.5	0.2	
Pulp Duplicates																		
1286758	Soil	15	39	0.78	201	0.129	2	2.60	0.014	0.10	0.2	0.02	6.0	0.2	<0.05	7	<0.5	<0.2
REP 1286758	QC	14	39	0.76	199	0.128	2	2.60	0.013	0.10	0.2	0.02	5.8	0.2	<0.05	7	<0.5	<0.2
1286761	Soil	16	40	0.74	208	0.147	2	2.76	0.012	0.09	0.1	0.03	6.2	0.2	<0.05	9	<0.5	<0.2
REP 1286761	QC	16	40	0.72	216	0.145	1	2.64	0.012	0.09	0.1	0.02	6.4	0.2	<0.05	8	<0.5	<0.2

This report supersedes all previous preliminary and final reports with this file number dated prior to the date on this certificate. Signature indicates final approval; preliminary reports are unsigned and should be used for reference only.



Acme Analytical Laboratories (Vancouver) Ltd.

1020 Cordova St. East Vancouver BC V6A 4A3 Canada
 Phone (604) 253-3158 Fax (604) 253-1716

www.acmelab.com

Client: **Ethos Gold Corp.**
 Suite 680-789 West Pender St
 Vancouver BC V6C 1H2 Canada

Project: BET
 Report Date: August 07, 2012

Page: 2 of 3

Part: 1 of 2

QUALITY CONTROL REPORT

WHI12000393.1

		1DX15	1DX15	1DX15	1DX15	1DX15	1DX15	1DX15	1DX15	1DX15	1DX15	1DX15	1DX15	1DX15	1DX15	1DX15	1DX15	1DX15	1DX15	1DX15	1DX15	1DX15
		Mo	Cu	Pb	Zn	Ag	Ni	Co	Mn	Fe	As	U	Au	Th	Sr	Cd	Sb	Bi	V	Ca	P	
		ppm	ppm	ppm	ppm	ppm	ppm	ppm	ppm	%	ppm	ppm	ppb	ppm	ppm	ppm	ppm	ppm	ppm	%	%	
		0.1	0.1	0.1	1	0.1	0.1	0.1	1	0.01	0.5	0.1	0.5	0.1	1	0.1	0.1	0.1	2	0.01	0.001	
██████████	██████████	██████████	██████████	██████████	██████████	██████████	██████████	██████████	██████████	██████████	██████████	██████████	██████████	██████████	██████████	██████████	██████████	██████████	██████████	██████████	██████████	
1286352	Soil	2.6	151.6	11.9	197	0.6	132.8	15.8	409	3.33	48.4	4.2	4.4	6.3	56	0.4	5.4	0.2	143	0.63	0.160	
REP 1286352	QC	2.6	150.5	11.9	203	0.6	132.5	15.6	403	3.30	48.6	4.2	6.8	6.5	56	0.5	5.5	0.1	143	0.61	0.159	
1286376	Soil	4.4	84.4	79.4	336	4.1	87.5	18.7	439	5.17	275.2	2.8	95.8	9.6	15	2.3	56.9	0.4	40	0.19	0.085	
REP 1286376	QC	4.7	90.1	80.3	350	4.3	89.1	19.5	450	5.54	290.8	2.8	97.6	10.3	16	2.4	57.5	0.4	43	0.20	0.090	
██████████	██████████	██████████	██████████	██████████	██████████	██████████	██████████	██████████	██████████	██████████	██████████	██████████	██████████	██████████	██████████	██████████	██████████	██████████	██████████	██████████	██████████	
1286581	Soil	1.4	28.6	25.8	66	2.1	18.4	10.2	318	3.09	11.9	2.8	8.5	7.6	22	0.3	1.8	0.2	75	0.29	0.044	
REP 1286581	QC	1.6	29.8	26.4	70	2.1	18.4	10.6	324	3.16	12.0	2.8	7.1	7.4	23	0.3	1.8	0.2	76	0.31	0.044	
Reference Materials																						
STD DS9	Standard	12.7	108.6	125.1	297	1.7	39.6	7.6	568	2.32	25.5	2.9	101.9	6.8	82	2.5	6.3	6.4	40	0.72	0.082	
STD DS9	Standard	12.6	107.0	123.8	316	1.9	41.4	7.8	589	2.40	26.1	2.9	114.3	6.6	73	2.4	6.0	6.6	43	0.70	0.082	
STD DS9	Standard	13.7	105.2	135.6	313	1.9	39.8	7.1	591	2.30	25.8	3.0	122.3	6.9	79	2.9	6.5	6.7	39	0.72	0.085	
STD DS9	Standard	12.6	106.6	126.0	301	1.9	40.5	7.6	580	2.33	25.6	2.8	139.5	6.8	74	2.4	6.3	7.2	41	0.69	0.079	
STD DS9	Standard	12.3	98.7	113.4	287	1.8	38.9	7.1	541	2.18	23.1	2.4	111.5	5.7	62	2.3	5.0	5.9	39	0.66	0.076	
STD DS9	Standard	13.3	110.8	117.6	312	1.8	41.2	8.0	596	2.42	27.0	2.8	124.9	6.6	72	2.4	6.2	7.1	40	0.73	0.093	
STD DS9	Standard	12.1	112.6	117.5	296	1.7	39.9	7.7	533	2.23	23.4	2.7	114.9	6.6	64	2.2	5.2	6.3	43	0.66	0.078	
STD DS9	Standard	13.5	106.3	125.4	306	1.9	41.3	7.9	573	2.31	25.7	2.7	128.5	6.7	68	2.3	5.1	5.8	42	0.73	0.081	
STD DS9	Standard	13.3	112.9	112.4	301	1.8	42.3	8.0	578	2.35	24.6	2.5	124.5	6.0	64	2.1	5.3	6.0	43	0.69	0.079	
STD DS9	Standard	13.8	106.0	118.8	291	1.8	39.6	7.7	589	2.27	24.4	2.6	112.4	6.8	68	2.4	5.3	5.8	40	0.70	0.076	
STD DS9	Standard	13.6	102.3	121.9	292	1.7	38.7	7.5	550	2.23	25.3	2.5	103.8	6.7	63	2.2	4.5	4.7	40	0.72	0.077	
STD DS9	Standard	12.8	105.4	111.2	280	1.7	36.6	7.4	540	2.12	23.2	2.5	100.2	5.9	63	2.1	5.0	6.1	42	0.77	0.073	
STD DS9 Expected		12.84	108	126	317	1.83	40.3	7.6	575	2.33	25.5	2.69	118	6.38	69.6	2.4	4.94	6.32	40	0.7201	0.0819	
BLK	Blank	<0.1	0.5	<0.1	<1	<0.1	<0.1	<0.1	<1	0.03	<0.5	<0.1	<0.5	<0.1	<1	<0.1	<0.1	<0.1	<2	<0.01	<0.001	
BLK	Blank	<0.1	<0.1	<0.1	<1	<0.1	<0.1	<0.1	<1	<0.01	<0.5	<0.1	<0.5	<0.1	<1	<0.1	<0.1	<0.1	<2	<0.01	<0.001	
BLK	Blank	<0.1	<0.1	<0.1	<1	<0.1	<0.1	<0.1	<1	<0.01	<0.5	<0.1	<0.5	<0.1	<1	<0.1	<0.1	<0.1	<2	<0.01	<0.001	
BLK	Blank	<0.1	<0.1	<0.1	<1	<0.1	<0.1	<0.1	<1	<0.01	<0.5	<0.1	<0.5	<0.1	<1	<0.1	<0.1	<0.1	<2	<0.01	<0.001	
BLK	Blank	<0.1	<0.1	<0.1	<1	<0.1	<0.1	<0.1	<1	<0.01	<0.5	<0.1	<0.5	<0.1	<1	<0.1	<0.1	<0.1	<2	<0.01	<0.001	

This report supersedes all previous preliminary and final reports with this file number dated prior to the date on this certificate. Signature indicates final approval; preliminary reports are unsigned and should be used for reference only.



Acme Analytical Laboratories (Vancouver) Ltd.

1020 Cordova St. East Vancouver BC V6A 4A3 Canada
Phone (604) 253-3158 Fax (604) 253-1716

www.acmelab.com

Client: **Ethos Gold Corp.**
Suite 680-789 West Pender St
Vancouver BC V6C 1H2 Canada

Project: BET
Report Date: August 07, 2012

Page: 2 of 3

Part: 2 of 2

QUALITY CONTROL REPORT

WHI12000393.1

		1DX15	1DX15	1DX15	1DX15	1DX15	1DX15	1DX15	1DX15	1DX15	1DX15	1DX15	1DX15	1DX15	1DX15	1DX15	1DX15	1DX15
		La	Cr	Mg	Ba	Ti	B	Al	Na	K	W	Hg	Sc	Tl	S	Ga	Se	Te
		ppm	ppm	%	ppm	%	ppm	%	%	%	ppm	ppm	ppm	ppm	%	ppm	ppm	ppm
		1	1	0.01	1	0.001	1	0.01	0.001	0.01	0.1	0.01	0.1	0.1	0.05	1	0.5	0.2
██████████	██████████	██████████	██████████	██████████	██████████	██████████	██████████	██████████	██████████	██████████	██████████	██████████	██████████	██████████	██████████	██████████	██████████	██████████
1286352	Soil	21	136	1.15	391	0.114	1	2.03	0.021	0.10	0.2	0.14	10.6	0.2	<0.05	6	1.0	<0.2
REP 1286352	QC	21	133	1.14	405	0.115	2	2.01	0.021	0.10	0.2	0.14	10.2	0.2	<0.05	7	1.2	<0.2
1286376	Soil	38	23	0.27	250	0.009	2	0.71	0.005	0.12	0.1	0.04	6.0	0.3	0.07	2	2.1	<0.2
REP 1286376	QC	40	24	0.28	260	0.009	2	0.73	0.005	0.13	0.1	0.04	6.2	0.3	0.07	2	2.4	<0.2
██████████	██████████	██████████	██████████	██████████	██████████	██████████	██████████	██████████	██████████	██████████	██████████	██████████	██████████	██████████	██████████	██████████	██████████	██████████
1286581	Soil	19	38	0.51	374	0.069	<1	2.36	0.016	0.07	0.2	0.10	7.0	0.2	<0.05	7	<0.5	<0.2
REP 1286581	QC	20	39	0.52	382	0.069	1	2.43	0.016	0.07	0.2	0.10	7.3	0.2	<0.05	7	<0.5	<0.2
Reference Materials																		
STD DS9	Standard	13	120	0.61	300	0.123	2	0.93	0.098	0.36	3.0	0.19	2.9	5.6	0.08	5	5.0	4.5
STD DS9	Standard	13	123	0.63	316	0.110	2	1.01	0.101	0.36	3.0	0.21	2.7	5.8	0.19	5	4.8	5.3
STD DS9	Standard	14	116	0.63	321	0.106	2	0.94	0.100	0.36	3.1	0.22	2.6	5.8	0.11	5	4.9	5.6
STD DS9	Standard	13	119	0.61	306	0.111	3	0.92	0.082	0.35	3.1	0.20	2.4	5.8	0.16	4	6.5	4.6
STD DS9	Standard	11	113	0.59	281	0.098	2	0.85	0.092	0.34	3.0	0.19	2.3	5.4	0.08	4	5.4	4.8
STD DS9	Standard	13	123	0.64	302	0.109	3	0.95	0.092	0.38	3.1	0.20	2.7	5.8	0.20	5	5.2	5.0
STD DS9	Standard	12	121	0.57	274	0.108	3	0.87	0.069	0.33	2.7	0.20	2.3	5.1	0.19	4	5.4	4.7
STD DS9	Standard	13	121	0.64	299	0.105	2	0.91	0.093	0.36	2.9	0.22	2.6	5.3	0.20	5	5.4	5.4
STD DS9	Standard	12	130	0.62	290	0.107	2	0.91	0.083	0.35	3.0	0.19	2.4	5.4	0.15	4	4.9	5.0
STD DS9	Standard	14	116	0.61	306	0.111	3	0.95	0.089	0.36	3.0	0.18	2.6	5.5	0.14	5	4.9	5.0
STD DS9	Standard	13	114	0.63	292	0.114	2	0.96	0.093	0.36	3.1	0.18	2.8	5.7	0.14	5	5.1	6.4
STD DS9	Standard	13	115	0.58	283	0.107	3	0.87	0.080	0.34	3.0	0.20	2.2	5.1	0.14	4	4.9	4.9
STD DS9 Expected		13.3	121	0.6165	295	0.1108		0.9577	0.0853	0.395	2.89	0.2	2.5	5.3	0.1615	4.59	5.2	5.02
BLK	Blank	<1	<1	<0.01	<1	<0.001	<1	<0.01	<0.001	<0.01	<0.1	<0.01	<0.1	<0.1	<0.05	<1	<0.5	<0.2
BLK	Blank	<1	<1	<0.01	<1	<0.001	<1	<0.01	<0.001	<0.01	<0.1	<0.01	<0.1	<0.1	<0.05	<1	<0.5	<0.2
BLK	Blank	<1	<1	<0.01	<1	<0.001	<1	<0.01	<0.001	<0.01	<0.1	<0.01	<0.1	<0.1	<0.05	<1	<0.5	<0.2
BLK	Blank	<1	<1	<0.01	<1	<0.001	<1	<0.01	<0.001	<0.01	<0.1	<0.01	<0.1	<0.1	<0.05	<1	<0.5	<0.2
BLK	Blank	<1	<1	<0.01	<1	<0.001	<1	<0.01	<0.001	<0.01	<0.1	<0.01	<0.1	<0.1	<0.05	<1	<0.5	<0.2

This report supersedes all previous preliminary and final reports with this file number dated prior to the date on this certificate. Signature indicates final approval; preliminary reports are unsigned and should be used for reference only.



Acme Analytical Laboratories (Vancouver) Ltd.

1020 Cordova St. East Vancouver BC V6A 4A3 Canada

Phone (604) 253-3158 Fax (604) 253-1716

www.acmelab.com

Client: Ethos Gold Corp.
Suite 680-789 West Pender St
Vancouver BC V6C 1H2 Canada

Project: BET
Report Date: August 07, 2012

Page: 3 of 3

Part: 1 of 2

QUALITY CONTROL REPORT

WHI12000393.1

		1DX15	1DX15	1DX15	1DX15	1DX15	1DX15	1DX15	1DX15	1DX15	1DX15	1DX15	1DX15	1DX15	1DX15	1DX15	1DX15	1DX15	1DX15	1DX15	1DX15
		Mo	Cu	Pb	Zn	Ag	Ni	Co	Mn	Fe	As	U	Au	Th	Sr	Cd	Sb	Bi	V	Ca	P
		ppm	ppm	ppm	ppm	ppm	ppm	ppm	ppm	%	ppm	ppm	ppb	ppm	ppm	ppm	ppm	ppm	ppm	%	%
		0.1	0.1	0.1	1	0.1	0.1	0.1	1	0.01	0.5	0.1	0.5	0.1	1	0.1	0.1	0.1	2	0.01	0.001
BLK	Blank	<0.1	0.1	0.4	<1	<0.1	0.3	0.1	6	0.04	<0.5	<0.1	<0.5	<0.1	<1	<0.1	<0.1	<0.1	<2	<0.01	<0.001
BLK	Blank	<0.1	<0.1	<0.1	<1	<0.1	<0.1	<0.1	<1	<0.01	<0.5	<0.1	<0.5	<0.1	<1	<0.1	<0.1	<0.1	<2	<0.01	<0.001
BLK	Blank	<0.1	<0.1	<0.1	<1	<0.1	<0.1	<0.1	<1	<0.01	<0.5	<0.1	<0.5	<0.1	<1	<0.1	<0.1	<0.1	<2	<0.01	<0.001
BLK	Blank	<0.1	0.2	<0.1	<1	<0.1	<0.1	<0.1	<1	<0.01	<0.5	<0.1	<0.5	<0.1	<1	<0.1	<0.1	<0.1	<2	<0.01	<0.001
BLK	Blank	<0.1	0.1	<0.1	<1	<0.1	<0.1	<0.1	2	0.02	<0.5	<0.1	<0.5	<0.1	<1	<0.1	<0.1	<0.1	<2	<0.01	<0.001
BLK	Blank	<0.1	<0.1	<0.1	<1	<0.1	<0.1	<0.1	<1	<0.01	<0.5	<0.1	<0.5	<0.1	<1	<0.1	<0.1	<0.1	<2	<0.01	<0.001
BLK	Blank	<0.1	0.1	<0.1	<1	<0.1	<0.1	<0.1	<1	<0.01	<0.5	<0.1	<0.5	<0.1	<1	<0.1	<0.1	<0.1	<2	<0.01	<0.001



Acme Analytical Laboratories (Vancouver) Ltd.
 1020 Cordova St. East Vancouver BC V6A 4A3 Canada
 Phone (604) 253-3158 Fax (604) 253-1716

www.acmelab.com

Client: **Ethos Gold Corp.**
 Suite 680-789 West Pender St
 Vancouver BC V6C 1H2 Canada

Project: BET
 Report Date: August 07, 2012

Page: 3 of 3

Part: 2 of 2

QUALITY CONTROL REPORT

WHI12000393.1

		1DX15	1DX15	1DX15	1DX15	1DX15	1DX15	1DX15	1DX15	1DX15	1DX15	1DX15	1DX15	1DX15	1DX15	1DX15	1DX15	1DX15
		La	Cr	Mg	Ba	Ti	B	Al	Na	K	W	Hg	Sc	Tl	S	Ga	Se	Te
		ppm	ppm	%	ppm	%	ppm	%	%	%	ppm	ppm	ppm	ppm	%	ppm	ppm	ppm
		1	1	0.01	1	0.001	1	0.01	0.001	0.01	0.1	0.01	0.1	0.1	0.05	1	0.5	0.2
BLK	Blank	<1	1	<0.01	4	<0.001	<1	0.02	<0.001	<0.01	<0.1	<0.01	<0.1	<0.1	<0.05	<1	<0.5	<0.2
BLK	Blank	<1	<1	<0.01	<1	<0.001	<1	<0.01	<0.001	<0.01	<0.1	<0.01	<0.1	<0.1	<0.05	<1	<0.5	<0.2
BLK	Blank	<1	<1	<0.01	<1	<0.001	<1	<0.01	<0.001	<0.01	<0.1	<0.01	<0.1	<0.1	<0.05	<1	<0.5	<0.2
BLK	Blank	<1	<1	<0.01	<1	<0.001	<1	<0.01	<0.001	<0.01	<0.1	<0.01	<0.1	<0.1	<0.05	<1	<0.5	<0.2
BLK	Blank	<1	<1	<0.01	1	<0.001	<1	<0.01	<0.001	<0.01	<0.1	<0.01	<0.1	<0.1	<0.05	<1	<0.5	<0.2
BLK	Blank	<1	<1	<0.01	<1	<0.001	<1	<0.01	<0.001	<0.01	<0.1	<0.01	<0.1	<0.1	<0.05	<1	<0.5	<0.2
BLK	Blank	<1	<1	<0.01	<1	<0.001	<1	<0.01	<0.001	<0.01	<0.1	<0.01	<0.1	<0.1	<0.05	<1	<0.5	<0.2



1020 Cordova St. East Vancouver BC V6A 4A3 Canada

Acme Analytical Laboratories (Vancouver) Ltd.

www.acmelab.com

Client: **Ethos Gold Corp.**
Suite 680-789 West Pender St
Vancouver BC V6C 1H2 Canada

Submitted By: Peter Tallman
Receiving Lab: Canada-Whitehorse
Received: July 23, 2012
Report Date: August 02, 2012
Page: 1 of 12

CERTIFICATE OF ANALYSIS

WHI12000394.1

CLIENT JOB INFORMATION

Project: BET
Shipment ID:
P.O. Number
Number of Samples: 320

SAMPLE DISPOSAL

RTRN-PLP Return
DISP-RJT-SOIL Immediate Disposal of Soil Reject

Acme does not accept responsibility for samples left at the laboratory after 90 days without prior written instructions for sample storage or return.

Invoice To: Ethos Gold Corp.
Suite 680-789 West Pender St
Vancouver BC V6C 1H2
Canada

CC: Graeme

SAMPLE PREPARATION AND ANALYTICAL PROCEDURES

Method Code	Number of Samples	Code Description	Test Wgt (g)	Report Status	Lab
SS80	312	Dry at 60C sieve 100g to -80 mesh			WHI
Dry at 60C	320	Dry at 60C			WHI
1DX2	317	1:1:1 Aqua Regia digestion ICP-MS analysis	15	Completed	VAN

ADDITIONAL COMMENTS

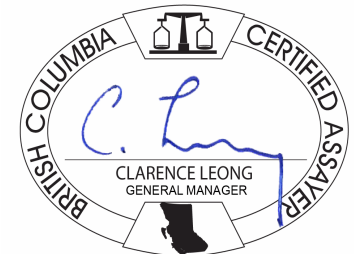

This report supersedes all previous preliminary and final reports with this file number dated prior to the date on this certificate. Signature indicates final approval; preliminary reports are unsigned and should be used for reference only. All results are considered the confidential property of the client. Acme assumes the liabilities for actual cost of analysis only. Results apply to samples as submitted. ** asterisk indicates that an analytical result could not be provided due to unusually high levels of interference from other elements.

CERTIFICATE OF ANALYSIS

WHI12000394.1

Method	1DX15	1DX15	1DX15	1DX15	1DX15	1DX15	1DX15	1DX15	1DX15	1DX15	1DX15	1DX15	1DX15	1DX15	1DX15	1DX15	1DX15	1DX15	1DX15	1DX15
Analyte	Mo	Cu	Pb	Zn	Ag	Ni	Co	Mn	Fe	As	U	Au	Th	Sr	Cd	Sb	Bi	V	Ca	P
Unit	ppm	ppm	ppm	ppm	ppm	ppm	ppm	ppm	%	ppm	ppm	ppb	ppm	ppm	ppm	ppm	ppm	ppm	%	%
MDL	0.1	0.1	0.1	1	0.1	0.1	0.1	1	0.01	0.5	0.1	0.5	0.1	1	0.1	0.1	0.1	2	0.01	0.001



Acme Analytical Laboratories (Vancouver) Ltd.
 1020 Cordova St. East Vancouver BC V6A 4A3 Canada
 Phone (604) 253-3158 Fax (604) 253-1716

www.acmelab.com

Client: **Ethos Gold Corp.**
 Suite 680-789 West Pender St
 Vancouver BC V6C 1H2 Canada

Project: BET
 Report Date: August 02, 2012

Page: 2 of 12

Part: 2 of 2

CERTIFICATE OF ANALYSIS

WHI12000394.1

Method	1DX15	1DX15	1DX15	1DX15	1DX15	1DX15	1DX15	1DX15	1DX15	1DX15	1DX15	1DX15	1DX15	1DX15	1DX15	1DX15
Analyte	La	Cr	Mg	Ba	Ti	B	Al	Na	K	W	Hg	Sc	Tl	S	Ga	Se
Unit	ppm	ppm	%	ppm	%	ppm	%	%	%	ppm	ppm	ppm	ppm	%	ppm	ppm
MDL	1	1	0.01	1	0.001	1	0.01	0.001	0.01	0.1	0.01	0.1	0.1	0.05	1	0.5
[REDACTED]	[REDACTED]	[REDACTED]	[REDACTED]	[REDACTED]	[REDACTED]	[REDACTED]	[REDACTED]	[REDACTED]	[REDACTED]	[REDACTED]	[REDACTED]	[REDACTED]	[REDACTED]	[REDACTED]	[REDACTED]	[REDACTED]
[REDACTED]	[REDACTED]	[REDACTED]	[REDACTED]	[REDACTED]	[REDACTED]	[REDACTED]	[REDACTED]	[REDACTED]	[REDACTED]	[REDACTED]	[REDACTED]	[REDACTED]	[REDACTED]	[REDACTED]	[REDACTED]	[REDACTED]
[REDACTED]	[REDACTED]	[REDACTED]	[REDACTED]	[REDACTED]	[REDACTED]	[REDACTED]	[REDACTED]	[REDACTED]	[REDACTED]	[REDACTED]	[REDACTED]	[REDACTED]	[REDACTED]	[REDACTED]	[REDACTED]	[REDACTED]
[REDACTED]	[REDACTED]	[REDACTED]	[REDACTED]	[REDACTED]	[REDACTED]	[REDACTED]	[REDACTED]	[REDACTED]	[REDACTED]	[REDACTED]	[REDACTED]	[REDACTED]	[REDACTED]	[REDACTED]	[REDACTED]	[REDACTED]
[REDACTED]	[REDACTED]	[REDACTED]	[REDACTED]	[REDACTED]	[REDACTED]	[REDACTED]	[REDACTED]	[REDACTED]	[REDACTED]	[REDACTED]	[REDACTED]	[REDACTED]	[REDACTED]	[REDACTED]	[REDACTED]	[REDACTED]
[REDACTED]	[REDACTED]	[REDACTED]	[REDACTED]	[REDACTED]	[REDACTED]	[REDACTED]	[REDACTED]	[REDACTED]	[REDACTED]	[REDACTED]	[REDACTED]	[REDACTED]	[REDACTED]	[REDACTED]	[REDACTED]	[REDACTED]
[REDACTED]	[REDACTED]	[REDACTED]	[REDACTED]	[REDACTED]	[REDACTED]	[REDACTED]	[REDACTED]	[REDACTED]	[REDACTED]	[REDACTED]	[REDACTED]	[REDACTED]	[REDACTED]	[REDACTED]	[REDACTED]	[REDACTED]
[REDACTED]	[REDACTED]	[REDACTED]	[REDACTED]	[REDACTED]	[REDACTED]	[REDACTED]	[REDACTED]	[REDACTED]	[REDACTED]	[REDACTED]	[REDACTED]	[REDACTED]	[REDACTED]	[REDACTED]	[REDACTED]	[REDACTED]
[REDACTED]	[REDACTED]	[REDACTED]	[REDACTED]	[REDACTED]	[REDACTED]	[REDACTED]	[REDACTED]	[REDACTED]	[REDACTED]	[REDACTED]	[REDACTED]	[REDACTED]	[REDACTED]	[REDACTED]	[REDACTED]	[REDACTED]
[REDACTED]	[REDACTED]	[REDACTED]	[REDACTED]	[REDACTED]	[REDACTED]	[REDACTED]	[REDACTED]	[REDACTED]	[REDACTED]	[REDACTED]	[REDACTED]	[REDACTED]	[REDACTED]	[REDACTED]	[REDACTED]	[REDACTED]
[REDACTED]	[REDACTED]	[REDACTED]	[REDACTED]	[REDACTED]	[REDACTED]	[REDACTED]	[REDACTED]	[REDACTED]	[REDACTED]	[REDACTED]	[REDACTED]	[REDACTED]	[REDACTED]	[REDACTED]	[REDACTED]	[REDACTED]
[REDACTED]	[REDACTED]	[REDACTED]	[REDACTED]	[REDACTED]	[REDACTED]	[REDACTED]	[REDACTED]	[REDACTED]	[REDACTED]	[REDACTED]	[REDACTED]	[REDACTED]	[REDACTED]	[REDACTED]	[REDACTED]	[REDACTED]
[REDACTED]	[REDACTED]	[REDACTED]	[REDACTED]	[REDACTED]	[REDACTED]	[REDACTED]	[REDACTED]	[REDACTED]	[REDACTED]	[REDACTED]	[REDACTED]	[REDACTED]	[REDACTED]	[REDACTED]	[REDACTED]	[REDACTED]
[REDACTED]	[REDACTED]	[REDACTED]	[REDACTED]	[REDACTED]	[REDACTED]	[REDACTED]	[REDACTED]	[REDACTED]	[REDACTED]	[REDACTED]	[REDACTED]	[REDACTED]	[REDACTED]	[REDACTED]	[REDACTED]	[REDACTED]
[REDACTED]	[REDACTED]	[REDACTED]	[REDACTED]	[REDACTED]	[REDACTED]	[REDACTED]	[REDACTED]	[REDACTED]	[REDACTED]	[REDACTED]	[REDACTED]	[REDACTED]	[REDACTED]	[REDACTED]	[REDACTED]	[REDACTED]
[REDACTED]	[REDACTED]	[REDACTED]	[REDACTED]	[REDACTED]	[REDACTED]	[REDACTED]	[REDACTED]	[REDACTED]	[REDACTED]	[REDACTED]	[REDACTED]	[REDACTED]	[REDACTED]	[REDACTED]	[REDACTED]	[REDACTED]
[REDACTED]	[REDACTED]	[REDACTED]	[REDACTED]	[REDACTED]	[REDACTED]	[REDACTED]	[REDACTED]	[REDACTED]	[REDACTED]	[REDACTED]	[REDACTED]	[REDACTED]	[REDACTED]	[REDACTED]	[REDACTED]	[REDACTED]
[REDACTED]	[REDACTED]	[REDACTED]	[REDACTED]	[REDACTED]	[REDACTED]	[REDACTED]	[REDACTED]	[REDACTED]	[REDACTED]	[REDACTED]	[REDACTED]	[REDACTED]	[REDACTED]	[REDACTED]	[REDACTED]	[REDACTED]
[REDACTED]	[REDACTED]	[REDACTED]	[REDACTED]	[REDACTED]	[REDACTED]	[REDACTED]	[REDACTED]	[REDACTED]	[REDACTED]	[REDACTED]	[REDACTED]	[REDACTED]	[REDACTED]	[REDACTED]	[REDACTED]	[REDACTED]
[REDACTED]	[REDACTED]	[REDACTED]	[REDACTED]	[REDACTED]	[REDACTED]	[REDACTED]	[REDACTED]	[REDACTED]	[REDACTED]	[REDACTED]	[REDACTED]	[REDACTED]	[REDACTED]	[REDACTED]	[REDACTED]	[REDACTED]
[REDACTED]	[REDACTED]	[REDACTED]	[REDACTED]	[REDACTED]	[REDACTED]	[REDACTED]	[REDACTED]	[REDACTED]	[REDACTED]	[REDACTED]	[REDACTED]	[REDACTED]	[REDACTED]	[REDACTED]	[REDACTED]	[REDACTED]

This report supersedes all previous preliminary and final reports with this file number dated prior to the date on this certificate. Signature indicates final approval; preliminary reports are unsigned and should be used for reference only.

CERTIFICATE OF ANALYSIS

WHI12000394.1

Method	1DX15	1DX15	1DX15	1DX15	1DX15	1DX15	1DX15	1DX15	1DX15	1DX15	1DX15	1DX15	1DX15	1DX15	1DX15	1DX15	1DX15	1DX15	1DX15	1DX15	
Analyte	Mo	Cu	Pb	Zn	Ag	Ni	Co	Mn	Fe	As	U	Au	Th	Sr	Cd	Sb	Bi	V	Ca	P	
Unit	ppm	ppm	ppm	ppm	ppm	ppm	ppm	ppm	%	ppm	ppm	ppb	ppm	ppm	ppm	ppm	ppm	ppm	%	%	
MDL	0.1	0.1	0.1	1	0.1	0.1	0.1	1	0.01	0.5	0.1	0.5	0.1	1	0.1	0.1	0.1	2	0.01	0.001	

This report supersedes all previous preliminary and final reports with this file number dated prior to the date on this certificate. Signature indicates final approval; preliminary reports are unsigned and should be used for reference only.



Acme Analytical Laboratories (Vancouver) Ltd.
 1020 Cordova St. East Vancouver BC V6A 4A3 Canada
 Phone (604) 253-3158 Fax (604) 253-1716

www.acmelab.com

Client: **Ethos Gold Corp.**
 Suite 680-789 West Pender St
 Vancouver BC V6C 1H2 Canada

Project: BET
 Report Date: August 02, 2012

Page: 4 of 12

Part: 1 of 2

CERTIFICATE OF ANALYSIS

WHI12000394.1

Method	1DX15	1DX15	1DX15	1DX15	1DX15	1DX15	1DX15	1DX15	1DX15	1DX15	1DX15	1DX15	1DX15	1DX15	1DX15	1DX15	1DX15	1DX15	1DX15	1DX15	
Analyte	Mo	Cu	Pb	Zn	Ag	Ni	Co	Mn	Fe	As	U	Au	Th	Sr	Cd	Sb	Bi	V	Ca	P	
Unit	ppm	ppm	ppm	ppm	ppm	ppm	ppm	ppm	%	ppm	ppm	ppb	ppm	ppm	ppm	ppm	ppm	ppm	%	%	
MDL	0.1	0.1	0.1	1	0.1	0.1	0.1	1	0.01	0.5	0.1	0.5	0.1	1	0.1	0.1	0.1	2	0.01	0.001	
[REDACTED]	[REDACTED]	[REDACTED]	[REDACTED]	[REDACTED]	[REDACTED]	[REDACTED]	[REDACTED]	[REDACTED]	[REDACTED]	[REDACTED]	[REDACTED]	[REDACTED]	[REDACTED]	[REDACTED]	[REDACTED]	[REDACTED]	[REDACTED]	[REDACTED]	[REDACTED]	[REDACTED]	
1286533	Soil	0.5	21.9	11.8	79	<0.1	18.6	13.9	477	3.58	7.0	4.6	4.6	13.5	31	0.2	0.7	0.1	86	0.48	0.086
1286535	Soil	0.6	17.7	10.7	67	<0.1	16.3	12.9	834	2.95	8.2	2.3	2.3	8.8	32	0.1	0.5	0.1	84	0.48	0.084
1286538	Soil	0.6	16.3	10.4	67	<0.1	16.5	11.5	375	3.15	8.3	2.5	10.3	8.6	27	0.1	0.5	0.2	77	0.39	0.078
[REDACTED]	[REDACTED]	[REDACTED]	[REDACTED]	[REDACTED]	[REDACTED]	[REDACTED]	[REDACTED]	[REDACTED]	[REDACTED]	[REDACTED]	[REDACTED]	[REDACTED]	[REDACTED]	[REDACTED]	[REDACTED]	[REDACTED]	[REDACTED]	[REDACTED]	[REDACTED]	[REDACTED]	
1286543	Soil	1.0	22.2	11.0	69	0.2	14.6	12.8	619	3.32	12.4	4.7	8.3	10.3	38	0.2	0.8	0.3	83	0.57	0.091
1286528	Soil	0.8	24.8	9.4	60	<0.1	20.1	10.0	314	3.26	9.3	2.7	2.5	9.7	29	<0.1	0.9	0.1	79	0.36	0.057
1286524	Soil	0.7	24.3	9.3	61	0.1	20.6	11.1	378	3.04	29.8	3.1	6.1	7.1	32	<0.1	0.7	0.1	72	0.41	0.085
[REDACTED]	[REDACTED]	[REDACTED]	[REDACTED]	[REDACTED]	[REDACTED]	[REDACTED]	[REDACTED]	[REDACTED]	[REDACTED]	[REDACTED]	[REDACTED]	[REDACTED]	[REDACTED]	[REDACTED]	[REDACTED]	[REDACTED]	[REDACTED]	[REDACTED]	[REDACTED]	[REDACTED]	
1286542	Soil	1.0	19.9	10.2	70	<0.1	18.6	12.6	481	3.79	17.4	3.0	2.3	9.3	28	0.1	0.6	0.2	96	0.38	0.064
1286530	Soil	1.5	22.8	10.9	44	0.2	19.2	8.7	265	3.07	9.0	2.9	0.9	3.7	32	0.4	0.7	0.4	78	0.36	0.053

This report supersedes all previous preliminary and final reports with this file number dated prior to the date on this certificate. Signature indicates final approval; preliminary reports are unsigned and should be used for reference only.



Acme Analytical Laboratories (Vancouver) Ltd.
 1020 Cordova St. East Vancouver BC V6A 4A3 Canada
 Phone (604) 253-3158 Fax (604) 253-1716

www.acmelab.com

Client: **Ethos Gold Corp.**
 Suite 680-789 West Pender St
 Vancouver BC V6C 1H2 Canada

Project: BET
 Report Date: August 02, 2012

Page: 4 of 12

Part: 2 of 2

CERTIFICATE OF ANALYSIS

WHI12000394.1

Method	1DX15	1DX15	1DX15	1DX15	1DX15	1DX15	1DX15	1DX15	1DX15	1DX15	1DX15	1DX15	1DX15	1DX15	1DX15	1DX15	1DX15	1DX15
Analyte	La	Cr	Mg	Ba	Ti	B	Al	Na	K	W	Hg	Sc	Tl	S	Ga	Se	Te	
Unit	ppm	ppm	%	ppm	%	ppm	%	%	%	ppm	ppm	ppm	ppm	%	ppm	ppm	ppm	
MDL	1	1	0.01	1	0.001	1	0.01	0.001	0.01	0.1	0.01	0.1	0.1	0.05	1	0.5	0.2	
[REDACTED]	[REDACTED]	[REDACTED]	[REDACTED]	[REDACTED]	[REDACTED]	[REDACTED]	[REDACTED]	[REDACTED]	[REDACTED]	[REDACTED]	[REDACTED]	[REDACTED]	[REDACTED]	[REDACTED]	[REDACTED]	[REDACTED]	[REDACTED]	
1286533	Soil	22	35	0.83	355	0.185	<1	2.04	0.017	0.10	0.2	0.05	6.2	0.3	<0.05	7	<0.5	<0.2
1286535	Soil	15	32	0.71	313	0.156	1	1.87	0.017	0.07	0.1	0.03	4.9	0.3	<0.05	7	<0.5	<0.2
1286538	Soil	15	30	0.70	267	0.132	1	1.90	0.014	0.06	0.2	0.02	4.8	0.2	<0.05	6	<0.5	<0.2
[REDACTED]	[REDACTED]	[REDACTED]	[REDACTED]	[REDACTED]	[REDACTED]	[REDACTED]	[REDACTED]	[REDACTED]	[REDACTED]	[REDACTED]	[REDACTED]	[REDACTED]	[REDACTED]	[REDACTED]	[REDACTED]	[REDACTED]	[REDACTED]	
1286543	Soil	26	29	0.76	351	0.171	2	1.86	0.017	0.11	0.2	0.05	6.2	0.3	<0.05	7	<0.5	<0.2
1286528	Soil	22	40	0.73	278	0.151	<1	2.24	0.014	0.08	0.1	0.01	6.9	0.2	<0.05	7	<0.5	<0.2
1286524	Soil	18	35	0.72	289	0.134	2	1.94	0.015	0.07	0.1	0.03	5.8	0.2	<0.05	6	<0.5	<0.2
[REDACTED]	[REDACTED]	[REDACTED]	[REDACTED]	[REDACTED]	[REDACTED]	[REDACTED]	[REDACTED]	[REDACTED]	[REDACTED]	[REDACTED]	[REDACTED]	[REDACTED]	[REDACTED]	[REDACTED]	[REDACTED]	[REDACTED]	[REDACTED]	
1286542	Soil	22	34	0.79	373	0.166	<1	2.31	0.014	0.08	0.2	0.02	5.8	0.2	<0.05	8	<0.5	<0.2
1286530	Soil	15	30	0.45	219	0.089	1	1.89	0.014	0.04	0.1	0.04	3.5	0.2	<0.05	7	<0.5	<0.2

This report supersedes all previous preliminary and final reports with this file number dated prior to the date on this certificate. Signature indicates final approval; preliminary reports are unsigned and should be used for reference only.



Acme Analytical Laboratories (Vancouver) Ltd.
 1020 Cordova St. East Vancouver BC V6A 4A3 Canada
 Phone (604) 253-3158 Fax (604) 253-1716

www.acmelab.com

Client: **Ethos Gold Corp.**
 Suite 680-789 West Pender St
 Vancouver BC V6C 1H2 Canada

Project: BET
 Report Date: August 02, 2012

Page: 5 of 12

Part: 1 of 2

CERTIFICATE OF ANALYSIS

WHI12000394.1

Method	Analyte	1DX15	1DX15	1DX15	1DX15	1DX15	1DX15	1DX15	1DX15	1DX15	1DX15	1DX15	1DX15	1DX15	1DX15	1DX15	1DX15	1DX15	1DX15	1DX15	1DX15
		Mo	Cu	Pb	Zn	Ag	Ni	Co	Mn	Fe	As	U	Au	Th	Sr	Cd	Sb	Bi	V	Ca	P
Unit		ppm	ppm	ppm	ppm	ppm	ppm	ppm	ppm	%	ppm	ppb	ppm	ppm	ppm	ppm	ppm	ppm	%	%	
MDL		0.1	0.1	0.1	1	0.1	0.1	0.1	1	0.01	0.5	0.1	0.5	0.1	1	0.1	0.1	2	0.01	0.001	
1286548	Soil	0.9	15.7	9.6	56	0.1	13.2	7.9	354	2.65	10.8	1.6	2.7	6.9	26	0.1	0.4	0.2	68	0.34	0.037
1286531	Soil	0.8	23.3	10.2	68	<0.1	21.7	11.5	567	3.06	7.2	6.2	2.4	8.8	34	0.2	0.6	0.1	76	0.49	0.076
1286523	Soil	0.6	24.7	9.6	62	<0.1	20.7	11.3	324	3.18	9.1	2.9	4.4	6.4	31	0.2	0.7	0.1	76	0.41	0.081
1286518	Soil	0.5	19.0	10.4	72	<0.1	15.8	14.3	683	4.06	6.9	2.5	2.0	16.5	33	<0.1	0.8	0.1	99	0.39	0.070
1286525	Soil	0.6	23.0	8.9	60	<0.1	20.5	9.7	420	3.17	11.4	2.5	4.3	8.8	33	0.1	1.0	<0.1	75	0.45	0.071
1286547	Soil	0.7	15.8	20.9	62	1.0	15.5	11.6	529	3.13	59.7	2.3	8.8	9.3	30	0.1	2.0	0.2	71	0.41	0.064
1286529	Soil	0.7	26.6	9.3	55	0.1	22.9	11.5	370	3.08	9.9	1.7	4.6	6.9	30	<0.1	0.6	0.1	72	0.36	0.068
1286541	Soil	0.7	19.1	9.3	57	0.1	15.1	11.8	572	3.12	16.8	2.1	2.3	9.6	29	<0.1	0.7	0.4	78	0.45	0.082
1286520	Soil	0.6	23.1	8.3	55	0.2	19.3	9.3	336	2.84	7.7	2.3	3.1	6.5	27	<0.1	0.5	0.2	70	0.33	0.064
1286527	Soil	0.8	22.2	9.5	56	<0.1	21.3	10.7	388	3.07	10.4	2.3	4.0	7.9	30	0.1	0.8	0.1	73	0.38	0.076
1286544	Soil	1.6	16.7	9.7	68	<0.1	17.2	11.9	519	3.51	29.9	2.2	11.4	8.0	27	0.1	0.7	0.2	83	0.39	0.065
1286539	Soil	0.6	18.9	9.3	65	0.1	16.3	9.5	297	3.15	8.4	3.4	2.3	7.7	32	0.1	0.6	0.2	80	0.41	0.066
1286521	Soil	0.7	27.7	8.8	54	<0.1	20.4	9.4	284	3.18	7.8	1.6	5.0	7.6	37	<0.1	0.6	0.1	78	0.37	0.055
1286536	Soil	1.0	17.2	10.6	64	0.1	16.8	15.4	1059	3.02	7.3	3.4	2.7	7.6	38	0.2	0.5	0.1	76	0.51	0.086
1286526	Soil	1.4	15.7	8.7	62	<0.1	15.5	11.0	489	3.25	26.3	2.2	5.1	7.8	25	0.1	0.6	0.2	78	0.36	0.068
1286540	Soil	0.6	23.1	8.5	66	<0.1	16.8	11.1	452	3.15	7.6	3.5	4.5	11.8	33	0.1	0.5	0.2	81	0.46	0.080
1286537	Soil	0.7	20.1	11.0	73	0.1	17.9	13.5	593	3.45	7.5	3.5	17.1	10.8	28	0.1	0.7	0.2	84	0.41	0.072
1286522	Soil	0.7	29.5	9.5	61	<0.1	23.2	10.5	373	3.28	10.1	1.7	4.8	6.9	40	<0.1	0.6	0.1	78	0.46	0.068
1286546	Soil	1.2	15.4	11.0	62	0.2	22.6	12.0	481	3.41	46.5	1.6	28.7	7.1	19	0.2	0.7	0.2	74	0.32	0.051
1286519	Soil	0.6	20.4	6.8	56	<0.1	22.6	12.2	403	3.24	7.5	1.2	3.7	6.9	20	0.2	0.4	0.1	83	0.35	0.064
1286534	Soil	2.1	16.6	7.9	52	0.2	16.9	36.7	3099	3.96	7.8	4.5	2.8	5.6	40	0.2	0.4	0.1	87	0.80	0.106
1286532	Soil	0.6	19.9	9.6	73	0.1	19.6	13.3	389	3.42	7.1	8.0	3.5	8.5	25	0.1	0.5	0.1	87	0.56	0.080
1286545	Soil	1.1	11.6	7.3	65	<0.1	17.0	10.4	495	3.17	81.6	1.1	12.7	5.1	18	<0.1	0.6	0.1	76	0.37	0.057

This report supersedes all previous preliminary and final reports with this file number dated prior to the date on this certificate. Signature indicates final approval; preliminary reports are unsigned and should be used for reference only.



Acme Analytical Laboratories (Vancouver) Ltd.

1020 Cordova St. East Vancouver BC V6A 4A3 Canada
 Phone (604) 253-3158 Fax (604) 253-1716

www.acmelab.com

Client: **Ethos Gold Corp.**
 Suite 680-789 West Pender St
 Vancouver BC V6C 1H2 Canada

Project: BET
 Report Date: August 02, 2012

Page: 5 of 12

Part: 2 of 2

CERTIFICATE OF ANALYSIS

WHI12000394.1

Method	Analyte	1DX15	1DX15	1DX15	1DX15	1DX15	1DX15	1DX15	1DX15	1DX15	1DX15	1DX15	1DX15	1DX15	1DX15	1DX15	1DX15	1DX15
		La	Cr	Mg	Ba	Ti	B	Al	Na	K	W	Hg	Sc	Tl	S	Ga	Se	Te
Unit		ppm	ppm	%	ppm	%	ppm	%	%	ppm	ppm	ppm	ppm	%	ppm	ppm	ppm	
MDL		1	1	0.01	1	0.001	1	0.01	0.001	0.01	0.01	0.01	0.01	0.05	1	0.5	0.2	
1286548	Soil	16	26	0.59	248	0.141	1	1.57	0.013	0.07	<0.1	0.02	4.6	0.2	<0.05	7	<0.5	<0.2
1286531	Soil	24	36	0.68	309	0.127	1	2.07	0.016	0.06	0.1	0.05	6.4	0.2	<0.05	7	<0.5	<0.2
1286523	Soil	20	35	0.64	266	0.131	<1	1.91	0.016	0.08	0.1	0.03	5.9	0.2	<0.05	6	<0.5	<0.2
1286518	Soil	30	31	0.91	463	0.179	<1	2.63	0.012	0.30	0.1	0.02	9.0	0.5	<0.05	9	0.5	<0.2
1286525	Soil	20	35	0.72	279	0.143	1	1.74	0.018	0.10	0.1	0.03	6.7	0.2	<0.05	6	<0.5	<0.2
1286547	Soil	23	29	0.68	311	0.121	1	1.96	0.013	0.08	0.1	0.05	6.0	0.2	<0.05	7	<0.5	<0.2
1286529	Soil	18	38	0.67	252	0.124	1	2.02	0.014	0.06	0.2	0.03	5.7	0.1	<0.05	6	<0.5	<0.2
1286541	Soil	17	27	0.74	301	0.156	1	1.57	0.020	0.14	0.1	0.02	5.3	0.3	<0.05	6	<0.5	<0.2
1286520	Soil	17	34	0.64	286	0.109	2	2.02	0.011	0.07	0.2	0.03	6.6	0.2	<0.05	6	<0.5	<0.2
1286527	Soil	17	35	0.66	257	0.117	<1	2.15	0.015	0.08	0.1	0.03	5.6	0.2	<0.05	7	<0.5	<0.2
1286544	Soil	17	32	0.75	296	0.139	1	2.05	0.015	0.08	0.2	0.01	5.3	0.2	<0.05	8	<0.5	<0.2
1286539	Soil	19	30	0.68	315	0.143	<1	1.96	0.015	0.06	0.2	0.04	5.3	0.2	<0.05	7	<0.5	<0.2
1286521	Soil	20	40	0.71	330	0.161	<1	2.22	0.016	0.07	0.1	0.02	6.6	0.2	<0.05	7	<0.5	<0.2
1286536	Soil	18	32	0.62	370	0.118	1	1.86	0.015	0.05	0.1	0.04	5.5	0.3	<0.05	6	<0.5	<0.2
1286526	Soil	17	28	0.69	259	0.138	2	1.80	0.015	0.09	0.2	0.02	4.8	0.2	<0.05	7	<0.5	<0.2
1286540	Soil	23	32	0.76	344	0.183	1	1.85	0.019	0.14	0.2	0.03	6.3	0.3	<0.05	7	<0.5	<0.2
1286537	Soil	21	34	0.74	350	0.150	2	2.16	0.016	0.06	0.2	0.04	5.8	0.3	<0.05	7	0.6	<0.2
1286522	Soil	18	43	0.71	305	0.142	<1	2.19	0.017	0.07	0.1	0.02	7.8	0.1	<0.05	6	<0.5	<0.2
1286546	Soil	14	35	0.68	229	0.083	2	2.00	0.012	0.08	0.1	0.03	5.3	0.2	<0.05	7	<0.5	<0.2
1286519	Soil	17	38	0.79	261	0.132	2	2.41	0.012	0.13	0.1	0.03	5.4	0.3	<0.05	7	<0.5	<0.2
1286534	Soil	20	31	0.60	494	0.088	2	1.61	0.016	0.06	0.2	0.07	5.4	0.4	0.10	6	<0.5	<0.2
1286532	Soil	27	33	0.78	307	0.124	2	2.03	0.017	0.08	0.2	0.13	7.6	0.3	<0.05	7	<0.5	<0.2
1286545	Soil	12	30	0.69	201	0.108	2	1.75	0.011	0.10	0.2	0.03	4.5	0.2	<0.05	7	<0.5	<0.2

This report supersedes all previous preliminary and final reports with this file number dated prior to the date on this certificate. Signature indicates final approval; preliminary reports are unsigned and should be used for reference only.

CERTIFICATE OF ANALYSIS

WHI12000394.1

Method	1DX15	1DX15	1DX15	1DX15	1DX15	1DX15	1DX15	1DX15	1DX15	1DX15	1DX15	1DX15	1DX15	1DX15	1DX15	1DX15	1DX15	1DX15	1DX15	1DX15
Analyte	Mo	Cu	Pb	Zn	Ag	Ni	Co	Mn	Fe	As	U	Au	Th	Sr	Cd	Sb	Bi	V	Ca	P
Unit	ppm	ppm	ppm	ppm	ppm	ppm	ppm	ppm	%	ppm	ppm	ppb	ppm	ppm	ppm	ppm	ppm	ppm	%	%
MDL	0.1	0.1	0.1	1	0.1	0.1	0.1	1	0.01	0.5	0.1	0.5	0.1	1	0.1	0.1	0.1	2	0.01	0.001

This report supersedes all previous preliminary and final reports with this file number dated prior to the date on this certificate. Signature indicates final approval; preliminary reports are unsigned and should be used for reference only.



Acme Analytical Laboratories (Vancouver) Ltd.

1020 Cordova St. East Vancouver BC V6A 4A3 Canada

Phone (604) 253-3158 Fax (604) 253-1716

www.acmelab.com

Client: **Ethos Gold Corp.**
 Suite 680-789 West Pender St
 Vancouver BC V6C 1H2 Canada

Project: BET
 Report Date: August 02, 2012

Page: 6 of 12

Part: 2 of 2

CERTIFICATE OF ANALYSIS

WHI12000394.1

Method	1DX15	1DX15	1DX15	1DX15	1DX15	1DX15	1DX15	1DX15	1DX15	1DX15	1DX15	1DX15	1DX15	1DX15	1DX15	1DX15	1DX15
Analyte	La	Cr	Mg	Ba	Ti	B	Al	Na	K	W	Hg	Sc	Tl	S	Ga	Se	Te
Unit	ppm	ppm	%	ppm	%	ppm	%	%	%	ppm	ppm	ppm	ppm	%	ppm	ppm	ppm
MDL	1	1	0.01	1	0.001	1	0.01	0.001	0.01	0.1	0.01	0.1	0.1	0.05	1	0.5	0.2

This report supersedes all previous preliminary and final reports with this file number dated prior to the date on this certificate. Signature indicates final approval; preliminary reports are unsigned and should be used for reference only.



1020 Cordova St. East Vancouver BC V6A 4A3 Canada
 Phone (604) 253-3158 Fax (604) 253-1716

Acme Analytical Laboratories (Vancouver) Ltd.

www.acmelab.com

Client: **Ethos Gold Corp.**
 Suite 680-789 West Pender St
 Vancouver BC V6C 1H2 Canada

Project: BET
 Report Date: August 02, 2012

Page: 7 of 12

Part: 1 of 2

CERTIFICATE OF ANALYSIS

WHI12000394.1

Method	1DX15	1DX15	1DX15	1DX15	1DX15	1DX15	1DX15	1DX15	1DX15	1DX15	1DX15	1DX15	1DX15	1DX15	1DX15	1DX15	1DX15	1DX15	1DX15	1DX15	1DX15
Analyte	Mo	Cu	Pb	Zn	Ag	Ni	Co	Mn	Fe	As	U	Au	Th	Sr	Cd	Sb	Bi	V	Ca	P	
Unit	ppm	ppm	ppm	ppm	ppm	ppm	ppm	ppm	%	ppm	ppm	ppb	ppm	ppm	ppm	ppm	ppm	ppm	%	%	
MDL	0.1	0.1	0.1	1	0.1	0.1	0.1	1	0.01	0.5	0.1	0.5	0.1	1	0.1	0.1	0.1	2	0.01	0.001	

This report supersedes all previous preliminary and final reports with this file number dated prior to the date on this certificate. Signature indicates final approval; preliminary reports are unsigned and should be used for reference only.



Acme Analytical Laboratories (Vancouver) Ltd.

1020 Cordova St. East Vancouver BC V6A 4A3 Canada
Phone (604) 253-3158 Fax (604) 253-1716

www.acmelab.com

Client: **Ethos Gold Corp.**
Suite 680-789 West Pender St
Vancouver BC V6C 1H2 Canada

Project: BET
Report Date: August 02, 2012

Page: 7 of 12

Part: 2 of 2

CERTIFICATE OF ANALYSIS

WHI12000394.1

Method	1DX15	1DX15	1DX15	1DX15	1DX15	1DX15	1DX15	1DX15	1DX15	1DX15	1DX15	1DX15	1DX15	1DX15	1DX15	1DX15	1DX15
Analyte	La	Cr	Mg	Ba	Ti	B	Al	Na	K	W	Hg	Sc	TI	S	Ga	Se	Te
Unit	ppm	ppm	%	ppm	%	ppm	%	%	%	ppm	ppm	ppm	ppm	%	ppm	ppm	ppm
MDL	1	1	0.01	1	0.001	1	0.01	0.001	0.01	0.1	0.01	0.1	0.1	0.05	1	0.5	0.2

This report supersedes all previous preliminary and final reports with this file number dated prior to the date on this certificate. Signature indicates final approval; preliminary reports are unsigned and should be used for reference only.



Acme Analytical Laboratories (Vancouver) Ltd.

1020 Cordova St. East Vancouver BC V6A 4A3 Canada

Phone (604) 253-3158 Fax (604) 253-1716

www.acmelab.com

Client:

Ethos Gold Corp.
Suite 680-789 West Pender St
Vancouver BC V6C 1H2 Canada

Project:

BET

Report Date:

August 02, 2012

Page:

8 of 12

Part: 1 of 2

CERTIFICATE OF ANALYSIS

WHI12000394.1

Method	1DX15	1DX15	1DX15	1DX15	1DX15	1DX15	1DX15	1DX15	1DX15	1DX15	1DX15	1DX15	1DX15	1DX15	1DX15	1DX15	1DX15	1DX15	1DX15	1DX15	1DX15
Analyte	Mo	Cu	Pb	Zn	Ag	Ni	Co	Mn	Fe	As	U	Au	Th	Sr	Cd	Sb	Bi	V	Ca	P	
Unit	ppm	ppm	ppm	ppm	ppm	ppm	ppm	ppm	%	ppm	ppm	ppb	ppm	ppm	ppm	ppm	ppm	ppm	%	%	
MDL	0.1	0.1	0.1	1	0.1	0.1	0.1	1	0.01	0.5	0.1	0.5	0.1	1	0.1	0.1	0.1	2	0.01	0.001	

This report supersedes all previous preliminary and final reports with this file number dated prior to the date on this certificate. Signature indicates final approval; preliminary reports are unsigned and should be used for reference only.



Acme Analytical Laboratories (Vancouver) Ltd.

1020 Cordova St. East Vancouver BC V6A 4A3 Canada

Phone (604) 253-3158 Fax (604) 253-1716

www.acmelab.com

Client: Ethos Gold Corp. Suite 680-789 West Pender St Vancouver BC V6C 1H2 Canada

Project: BET Report Date: August 02, 2012

Page: 8 of 12

Part: 2 of 2

CERTIFICATE OF ANALYSIS

WHI12000394.1

Method	1DX15	1DX15	1DX15	1DX15	1DX15	1DX15	1DX15	1DX15	1DX15	1DX15	1DX15	1DX15	1DX15	1DX15	1DX15	1DX15	1DX15	1DX15
Analyte	La	Cr	Mg	Ba	Ti	B	Al	Na	K	W	Hg	Sc	Tl	S	Ga	Se	Te	
Unit	ppm	ppm	%	ppm	%	ppm	%	%	%	ppm	ppm	ppm	ppm	%	ppm	ppm	ppm	
MDL	1	1	0.01	1	0.001	1	0.01	0.001	0.01	0.1	0.01	0.1	0.1	0.05	1	0.5	0.2	

This report supersedes all previous preliminary and final reports with this file number dated prior to the date on this certificate. Signature indicates final approval; preliminary reports are unsigned and should be used for reference only.



Acme Analytical Laboratories (Vancouver) Ltd.

1020 Cordova St. East Vancouver BC V6A 4A3 Canada

Phone (604) 253-3158 Fax (604) 253-1716

www.acmelab.com

Client: **Ethos Gold Corp.**
Suite 680-789 West Pender St
Vancouver BC V6C 1H2 Canada

Project: BET
Report Date: August 02, 2012

Page: 9 of 12

Part: 1 of 2

CERTIFICATE OF ANALYSIS

WHI12000394.1

Method	1DX15	1DX15	1DX15	1DX15	1DX15	1DX15	1DX15	1DX15	1DX15	1DX15	1DX15	1DX15	1DX15	1DX15	1DX15	1DX15	1DX15	1DX15	1DX15	1DX15
Analyte	Mo	Cu	Pb	Zn	Ag	Ni	Co	Mn	Fe	As	U	Au	Th	Sr	Cd	Sb	Bi	V	Ca	P
Unit	ppm	ppm	ppm	ppm	ppm	ppm	ppm	ppm	%	ppm	ppm	ppb	ppm	ppm	ppm	ppm	ppm	ppm	%	%
MDL	0.1	0.1	0.1	1	0.1	0.1	0.1	1	0.01	0.5	0.1	0.5	0.1	1	0.1	0.1	0.1	2	0.01	0.001

This report supersedes all previous preliminary and final reports with this file number dated prior to the date on this certificate. Signature indicates final approval; preliminary reports are unsigned and should be used for reference only.



Acme Analytical Laboratories (Vancouver) Ltd.
 1020 Cordova St. East Vancouver BC V6A 4A3 Canada
 Phone (604) 253-3158 Fax (604) 253-1716

Acme Analytical Laboratories (Vancouver) Ltd.

www.acmelab.com

Client: **Ethos Gold Corp.**
 Suite 680-789 West Pender St
 Vancouver BC V6C 1H2 Canada

Project: BET
 Report Date: August 02, 2012

Page: 9 of 12

Part: 2 of 2

CERTIFICATE OF ANALYSIS

WHI12000394.1

Method	1DX15	1DX15	1DX15	1DX15	1DX15	1DX15	1DX15	1DX15	1DX15	1DX15	1DX15	1DX15	1DX15	1DX15	1DX15	1DX15	1DX15
Analyte	La	Cr	Mg	Ba	Ti	B	Al	Na	K	W	Hg	Sc	Tl	S	Ga	Se	Te
Unit	ppm	ppm	%	ppm	%	ppm	%	%	%	ppm	ppm	ppm	ppm	%	ppm	ppm	ppm
MDL	1	1	0.01	1	0.001	1	0.01	0.001	0.01	0.1	0.01	0.1	0.1	0.05	1	0.5	0.2



Acme Analytical Laboratories (Vancouver) Ltd.
1020 Cordova St. East Vancouver BC V6A 4A3 Canada
Phone (604) 253-3158 Fax (604) 253-1716

www.acmelab.com

Client: **Ethos Gold Corp.**
Suite 680-789 West Pender St
Vancouver BC V6C 1H2 Canada

Project: BET
Report Date: August 02, 2012

Page: 10 of 12

Part: 1 of 2

CERTIFICATE OF ANALYSIS

WHI12000394.1

Method	1DX15	1DX15	1DX15	1DX15	1DX15	1DX15	1DX15	1DX15	1DX15	1DX15	1DX15	1DX15	1DX15	1DX15	1DX15	1DX15	1DX15	1DX15	1DX15	1DX15	1DX15
Analyte	Mo	Cu	Pb	Zn	Ag	Ni	Co	Mn	Fe	As	U	Au	Th	Sr	Cd	Sb	Bi	V	Ca	P	
Unit	ppm	ppm	ppm	ppm	ppm	ppm	ppm	ppm	%	ppm	ppm	ppb	ppm	ppm	ppm	ppm	ppm	ppm	%	%	
MDL	0.1	0.1	0.1	1	0.1	0.1	0.1	1	0.01	0.5	0.1	0.5	0.1	1	0.1	0.1	0.1	2	0.01	0.001	



Acme Analytical Laboratories (Vancouver) Ltd.

1020 Cordova St. East Vancouver BC V6A 4A3 Canada

Phone (604) 253-3158 Fax (604) 253-1716

www.acmelab.com

Client: Ethos Gold Corp.
Suite 680-789 West Pender St
Vancouver BC V6C 1H2 Canada

Project: BET
Report Date: August 02, 2012

Page: 10 of 12

Part: 2 of 2

CERTIFICATE OF ANALYSIS

WHI12000394.1

Method	1DX15	1DX15	1DX15	1DX15	1DX15	1DX15	1DX15	1DX15	1DX15	1DX15	1DX15	1DX15	1DX15	1DX15	1DX15	1DX15	
Analyte	La	Cr	Mg	Ba	Ti	B	Al	Na	K	W	Hg	Sc	Tl	S	Ga	Se	Te
Unit	ppm	ppm	%	ppm	%	ppm	%	%	%	ppm	ppm	ppm	ppm	%	ppm	ppm	ppm
MDL	1	1	0.01	1	0.001	1	0.01	0.001	0.01	0.1	0.01	0.1	0.1	0.05	1	0.5	0.2

This report supersedes all previous preliminary and final reports with this file number dated prior to the date on this certificate. Signature indicates final approval; preliminary reports are unsigned and should be used for reference only.



Acme Analytical Laboratories (Vancouver) Ltd.

1020 Cordova St. East Vancouver BC V6A 4A3 Canada

Phone (604) 253-3158 Fax (604) 253-1716

www.acmelab.com

Client: Ethos Gold Corp. Suite 680-789 West Pender St Vancouver BC V6C 1H2 Canada

Project: BET Report Date: August 02, 2012

Page: 11 of 12

Part: 1 of 2

CERTIFICATE OF ANALYSIS

WHI12000394.1

Table with 21 columns for analytes (Mo, Cu, Pb, Zn, Ag, Ni, Co, Mn, Fe, As, U, Au, Th, Sr, Cd, Sb, Bi, V, Ca, P) and rows for Method, Analyte, Unit, MDL, and data values.



Acme Analytical Laboratories (Vancouver) Ltd.
 1020 Cordova St. East Vancouver BC V6A 4A3 Canada
 Phone (604) 253-3158 Fax (604) 253-1716

Client: Ethos Gold Corp.
 Suite 680-789 West Pender St
 Vancouver BC V6C 1H2 Canada

Project: BET
Report Date: August 02, 2012

www.acmelab.com

Page: 11 of 12

Part: 2 of 2

CERTIFICATE OF ANALYSIS

WHI12000394.1

Method	1DX15	1DX15	1DX15	1DX15	1DX15	1DX15	1DX15	1DX15	1DX15	1DX15	1DX15	1DX15	1DX15	1DX15	1DX15	1DX15	
Analyte	La	Cr	Mg	Ba	Ti	B	Al	Na	K	W	Hg	Sc	Tl	S	Ga	Se	Te
Unit	ppm	ppm	%	ppm	%	ppm	%	%	%	ppm	ppm	ppm	ppm	%	ppm	ppm	ppm
MDL	1	1	0.01	1	0.001	1	0.01	0.001	0.01	0.1	0.01	0.1	0.1	0.05	1	0.5	0.2

This report supersedes all previous preliminary and final reports with this file number dated prior to the date on this certificate. Signature indicates final approval; preliminary reports are unsigned and should be used for reference only.



1020 Cordova St. East Vancouver BC V6A 4A3 Canada
Phone (604) 253-3158 Fax (604) 253-1716

Acme Analytical Laboratories (Vancouver) Ltd.

www.acmelab.com

Client: **Ethos Gold Corp.**
Suite 680-789 West Pender St
Vancouver BC V6C 1H2 Canada

Project: BET
Report Date: August 02, 2012

Page: 12 of 12

Part: 1 of 2

CERTIFICATE OF ANALYSIS

WHI12000394.1

Method	1DX15	1DX15	1DX15	1DX15	1DX15	1DX15	1DX15	1DX15	1DX15	1DX15	1DX15	1DX15	1DX15	1DX15	1DX15	1DX15	1DX15	1DX15	1DX15	1DX15	
Analyte	Mo	Cu	Pb	Zn	Ag	Ni	Co	Mn	Fe	As	U	Au	Th	Sr	Cd	Sb	Bi	V	Ca	P	
Unit	ppm	ppm	ppm	ppm	ppm	ppm	ppm	ppm	%	ppm	ppm	ppb	ppm	ppm	ppm	ppm	ppm	ppm	%	%	
MDL	0.1	0.1	0.1	1	0.1	0.1	0.1	1	0.01	0.5	0.1	0.5	0.1	1	0.1	0.1	0.1	2	0.01	0.001	

This report supersedes all previous preliminary and final reports with this file number dated prior to the date on this certificate. Signature indicates final approval; preliminary reports are unsigned and should be used for reference only.



Acme Analytical Laboratories (Vancouver) Ltd.
 1020 Cordova St. East Vancouver BC V6A 4A3 Canada
 Phone (604) 253-3158 Fax (604) 253-1716

www.acmelab.com

Client: **Ethos Gold Corp.**
 Suite 680-789 West Pender St
 Vancouver BC V6C 1H2 Canada

Project: BET
 Report Date: August 02, 2012

Page: 12 of 12

Part: 2 of 2

CERTIFICATE OF ANALYSIS

WHI12000394.1

Method	1DX15	1DX15	1DX15	1DX15	1DX15	1DX15	1DX15	1DX15	1DX15	1DX15	1DX15	1DX15	1DX15	1DX15	1DX15	1DX15	1DX15
Analyte	La	Cr	Mg	Ba	Ti	B	Al	Na	K	W	Hg	Sc	Tl	S	Ga	Se	Te
Unit	ppm	ppm	%	ppm	%	ppm	%	%	%	ppm	ppm	ppm	ppm	%	ppm	ppm	ppm
MDL	1	1	0.01	1	0.001	1	0.01	0.001	0.01	0.1	0.01	0.1	0.1	0.05	1	0.5	0.2
[REDACTED]	[REDACTED]	[REDACTED]	[REDACTED]	[REDACTED]	[REDACTED]	[REDACTED]	[REDACTED]	[REDACTED]	[REDACTED]	[REDACTED]	[REDACTED]	[REDACTED]	[REDACTED]	[REDACTED]	[REDACTED]	[REDACTED]	[REDACTED]
[REDACTED]	[REDACTED]	[REDACTED]	[REDACTED]	[REDACTED]	[REDACTED]	[REDACTED]	[REDACTED]	[REDACTED]	[REDACTED]	[REDACTED]	[REDACTED]	[REDACTED]	[REDACTED]	[REDACTED]	[REDACTED]	[REDACTED]	[REDACTED]
[REDACTED]	[REDACTED]	[REDACTED]	[REDACTED]	[REDACTED]	[REDACTED]	[REDACTED]	[REDACTED]	[REDACTED]	[REDACTED]	[REDACTED]	[REDACTED]	[REDACTED]	[REDACTED]	[REDACTED]	[REDACTED]	[REDACTED]	[REDACTED]
[REDACTED]	[REDACTED]	[REDACTED]	[REDACTED]	[REDACTED]	[REDACTED]	[REDACTED]	[REDACTED]	[REDACTED]	[REDACTED]	[REDACTED]	[REDACTED]	[REDACTED]	[REDACTED]	[REDACTED]	[REDACTED]	[REDACTED]	[REDACTED]
[REDACTED]	[REDACTED]	[REDACTED]	[REDACTED]	[REDACTED]	[REDACTED]	[REDACTED]	[REDACTED]	[REDACTED]	[REDACTED]	[REDACTED]	[REDACTED]	[REDACTED]	[REDACTED]	[REDACTED]	[REDACTED]	[REDACTED]	[REDACTED]
[REDACTED]	[REDACTED]	[REDACTED]	[REDACTED]	[REDACTED]	[REDACTED]	[REDACTED]	[REDACTED]	[REDACTED]	[REDACTED]	[REDACTED]	[REDACTED]	[REDACTED]	[REDACTED]	[REDACTED]	[REDACTED]	[REDACTED]	[REDACTED]
[REDACTED]	[REDACTED]	[REDACTED]	[REDACTED]	[REDACTED]	[REDACTED]	[REDACTED]	[REDACTED]	[REDACTED]	[REDACTED]	[REDACTED]	[REDACTED]	[REDACTED]	[REDACTED]	[REDACTED]	[REDACTED]	[REDACTED]	[REDACTED]
[REDACTED]	[REDACTED]	[REDACTED]	[REDACTED]	[REDACTED]	[REDACTED]	[REDACTED]	[REDACTED]	[REDACTED]	[REDACTED]	[REDACTED]	[REDACTED]	[REDACTED]	[REDACTED]	[REDACTED]	[REDACTED]	[REDACTED]	[REDACTED]
[REDACTED]	[REDACTED]	[REDACTED]	[REDACTED]	[REDACTED]	[REDACTED]	[REDACTED]	[REDACTED]	[REDACTED]	[REDACTED]	[REDACTED]	[REDACTED]	[REDACTED]	[REDACTED]	[REDACTED]	[REDACTED]	[REDACTED]	[REDACTED]
[REDACTED]	[REDACTED]	[REDACTED]	[REDACTED]	[REDACTED]	[REDACTED]	[REDACTED]	[REDACTED]	[REDACTED]	[REDACTED]	[REDACTED]	[REDACTED]	[REDACTED]	[REDACTED]	[REDACTED]	[REDACTED]	[REDACTED]	[REDACTED]
[REDACTED]	[REDACTED]	[REDACTED]	[REDACTED]	[REDACTED]	[REDACTED]	[REDACTED]	[REDACTED]	[REDACTED]	[REDACTED]	[REDACTED]	[REDACTED]	[REDACTED]	[REDACTED]	[REDACTED]	[REDACTED]	[REDACTED]	[REDACTED]
[REDACTED]	[REDACTED]	[REDACTED]	[REDACTED]	[REDACTED]	[REDACTED]	[REDACTED]	[REDACTED]	[REDACTED]	[REDACTED]	[REDACTED]	[REDACTED]	[REDACTED]	[REDACTED]	[REDACTED]	[REDACTED]	[REDACTED]	[REDACTED]
[REDACTED]	[REDACTED]	[REDACTED]	[REDACTED]	[REDACTED]	[REDACTED]	[REDACTED]	[REDACTED]	[REDACTED]	[REDACTED]	[REDACTED]	[REDACTED]	[REDACTED]	[REDACTED]	[REDACTED]	[REDACTED]	[REDACTED]	[REDACTED]
[REDACTED]	[REDACTED]	[REDACTED]	[REDACTED]	[REDACTED]	[REDACTED]	[REDACTED]	[REDACTED]	[REDACTED]	[REDACTED]	[REDACTED]	[REDACTED]	[REDACTED]	[REDACTED]	[REDACTED]	[REDACTED]	[REDACTED]	[REDACTED]
[REDACTED]	[REDACTED]	[REDACTED]	[REDACTED]	[REDACTED]	[REDACTED]	[REDACTED]	[REDACTED]	[REDACTED]	[REDACTED]	[REDACTED]	[REDACTED]	[REDACTED]	[REDACTED]	[REDACTED]	[REDACTED]	[REDACTED]	[REDACTED]
[REDACTED]	[REDACTED]	[REDACTED]	[REDACTED]	[REDACTED]	[REDACTED]	[REDACTED]	[REDACTED]	[REDACTED]	[REDACTED]	[REDACTED]	[REDACTED]	[REDACTED]	[REDACTED]	[REDACTED]	[REDACTED]	[REDACTED]	[REDACTED]
[REDACTED]	[REDACTED]	[REDACTED]	[REDACTED]	[REDACTED]	[REDACTED]	[REDACTED]	[REDACTED]	[REDACTED]	[REDACTED]	[REDACTED]	[REDACTED]	[REDACTED]	[REDACTED]	[REDACTED]	[REDACTED]	[REDACTED]	[REDACTED]
[REDACTED]	[REDACTED]	[REDACTED]	[REDACTED]	[REDACTED]	[REDACTED]	[REDACTED]	[REDACTED]	[REDACTED]	[REDACTED]	[REDACTED]	[REDACTED]	[REDACTED]	[REDACTED]	[REDACTED]	[REDACTED]	[REDACTED]	[REDACTED]
[REDACTED]	[REDACTED]	[REDACTED]	[REDACTED]	[REDACTED]	[REDACTED]	[REDACTED]	[REDACTED]	[REDACTED]	[REDACTED]	[REDACTED]	[REDACTED]	[REDACTED]	[REDACTED]	[REDACTED]	[REDACTED]	[REDACTED]	[REDACTED]
[REDACTED]	[REDACTED]	[REDACTED]	[REDACTED]	[REDACTED]	[REDACTED]	[REDACTED]	[REDACTED]	[REDACTED]	[REDACTED]	[REDACTED]	[REDACTED]	[REDACTED]	[REDACTED]	[REDACTED]	[REDACTED]	[REDACTED]	[REDACTED]

This report supersedes all previous preliminary and final reports with this file number dated prior to the date on this certificate. Signature indicates final approval; preliminary reports are unsigned and should be used for reference only.



Acme Analytical Laboratories (Vancouver) Ltd.
 1020 Cordova St. East Vancouver BC V6A 4A3 Canada
 Phone (604) 253-3158 Fax (604) 253-1716

www.acmelab.com

Client: Ethos Gold Corp.
 Suite 680-789 West Pender St
 Vancouver BC V6C 1H2 Canada

Project: BET
 Report Date: August 02, 2012

Page: 1 of 3

Part: 1 of 2

QUALITY CONTROL REPORT

WHI12000394.1

Method	1DX15	1DX15	1DX15	1DX15	1DX15	1DX15	1DX15	1DX15	1DX15	1DX15	1DX15	1DX15	1DX15	1DX15	1DX15	1DX15	1DX15	1DX15	1DX15	1DX15	
Analyte	Mo	Cu	Pb	Zn	Ag	Ni	Co	Mn	Fe	As	U	Au	Th	Sr	Cd	Sb	Bi	V	Ca	P	
Unit	ppm	ppm	ppm	ppm	ppm	ppm	ppm	ppm	%	ppm	ppm	ppb	ppm	ppm	ppm	ppm	ppm	ppm	%	%	
MDL	0.1	0.1	0.1	1	0.1	0.1	0.1	1	0.01	0.5	0.1	0.5	0.1	1	0.1	0.1	0.1	2	0.01	0.001	
Pulp Duplicates																					
1286520	Soil	0.6	23.1	8.3	55	0.2	19.3	9.3	336	2.84	7.7	2.3	3.1	6.5	27	<0.1	0.5	0.2	70	0.33	0.064
REP 1286520	QC	0.7	24.0	8.5	57	0.1	20.4	9.7	360	3.03	7.6	2.5	2.7	6.7	28	<0.1	0.5	0.1	74	0.34	0.067
1286544	Soil	1.6	16.7	9.7	68	<0.1	17.2	11.9	519	3.51	29.9	2.2	11.4	8.0	27	0.1	0.7	0.2	83	0.39	0.065
REP 1286544	QC	1.4	16.5	10.0	66	<0.1	17.2	11.4	506	3.41	29.4	2.2	2.9	8.2	26	0.2	0.6	0.2	82	0.37	0.065

This report supersedes all previous preliminary and final reports with this file number dated prior to the date on this certificate. Signature indicates final approval; preliminary reports are unsigned and should be used for reference only.



Acme Analytical Laboratories (Vancouver) Ltd.

1020 Cordova St. East Vancouver BC V6A 4A3 Canada

Phone (604) 253-3158 Fax (604) 253-1716

www.acmelab.com

Client: Ethos Gold Corp.
Suite 680-789 West Pender St
Vancouver BC V6C 1H2 Canada

Project: BET
Report Date: August 02, 2012

Page: 1 of 3

Part: 2 of 2

QUALITY CONTROL REPORT

WHI12000394.1

Method	1DX15	1DX15	1DX15	1DX15	1DX15	1DX15	1DX15	1DX15	1DX15	1DX15	1DX15	1DX15	1DX15	1DX15	1DX15	1DX15	1DX15	1DX15
Analyte	La	Cr	Mg	Ba	Ti	B	Al	Na	K	W	Hg	Sc	Tl	S	Ga	Se	Te	
Unit	ppm	ppm	%	ppm	%	ppm	%	%	%	ppm	ppm	ppm	ppm	%	ppm	ppm	ppm	
MDL	1	1	0.01	1	0.001	1	0.01	0.001	0.01	0.1	0.01	0.1	0.1	0.05	1	0.5	0.2	
Pulp Duplicates																		
1286520	Soil	17	34	0.64	286	0.109	2	2.02	0.011	0.07	0.2	0.03	6.6	0.2	<0.05	6	<0.5	<0.2
REP 1286520	QC	18	36	0.66	301	0.117	<1	1.99	0.011	0.08	0.1	0.03	7.0	0.2	<0.05	6	<0.5	<0.2
1286544	Soil	17	32	0.75	296	0.139	1	2.05	0.015	0.08	0.2	0.01	5.3	0.2	<0.05	8	<0.5	<0.2
REP 1286544	QC	17	31	0.73	287	0.139	1	2.01	0.014	0.08	0.1	0.02	5.4	0.2	<0.05	7	<0.5	<0.2



Acme Analytical Laboratories (Vancouver) Ltd.
 1020 Cordova St. East Vancouver BC V6A 4A3 Canada
 Phone (604) 253-3158 Fax (604) 253-1716

www.acmelab.com

Client: **Ethos Gold Corp.**
 Suite 680-789 West Pender St
 Vancouver BC V6C 1H2 Canada

Project: BET
 Report Date: August 02, 2012

Page: 2 of 3

Part: 1 of 2

QUALITY CONTROL REPORT

WHI12000394.1

		1DX15	1DX15	1DX15	1DX15	1DX15	1DX15	1DX15	1DX15	1DX15	1DX15	1DX15	1DX15	1DX15	1DX15	1DX15	1DX15	1DX15	1DX15	1DX15	1DX15
		Mo	Cu	Pb	Zn	Ag	Ni	Co	Mn	Fe	As	U	Au	Th	Sr	Cd	Sb	Bi	V	Ca	P
		ppm	ppm	ppm	ppm	ppm	ppm	ppm	ppm	%	ppm	ppm	ppb	ppm	ppm	ppm	ppm	ppm	ppm	%	%
		0.1	0.1	0.1	1	0.1	0.1	0.1	1	0.01	0.5	0.1	0.5	0.1	1	0.1	0.1	0.1	2	0.01	0.001
Reference Materials																					
STD DS9	Standard	13.7	95.5	113.8	307	1.9	42.8	8.0	591	2.41	24.8	2.3	125.6	5.2	61	2.3	5.0	5.2	44	0.73	0.076
STD DS9	Standard	12.3	102.1	120.4	288	1.8	39.8	7.5	541	2.22	22.5	2.5	172.2	5.9	62	2.1	5.2	6.1	39	0.66	0.077
STD DS9	Standard	13.0	103.0	121.4	295	1.8	39.8	7.6	572	2.30	23.9	2.5	114.1	6.0	65	2.2	5.3	6.1	38	0.70	0.078
STD DS9	Standard	14.0	113.7	127.3	330	2.0	43.3	8.1	606	2.46	25.8	2.8	123.6	6.6	72	2.3	5.7	6.7	43	0.75	0.085
STD DS9	Standard	15.1	117.0	129.9	317	2.0	45.5	8.3	630	2.51	24.9	2.9	119.5	6.6	70	2.2	5.7	6.6	45	0.77	0.082
STD DS9	Standard	13.4	112.2	127.7	317	1.8	40.3	7.6	581	2.36	26.9	3.0	125.6	7.2	81	2.3	6.6	6.7	41	0.72	0.086
STD DS9	Standard	12.1	109.3	119.1	308	1.8	39.3	7.6	590	2.31	25.6	2.8	123.1	6.7	78	2.5	6.3	6.8	43	0.70	0.080
STD DS9	Standard	13.2	106.7	122.8	304	1.8	39.6	7.4	587	2.28	25.7	2.9	125.8	6.5	78	2.4	6.2	6.6	42	0.71	0.081
STD DS9	Standard	12.3	104.8	118.3	305	1.9	38.6	7.5	545	2.26	25.5	2.9	118.6	6.1	76	2.2	5.8	6.5	41	0.72	0.079
STD DS9	Standard	12.2	109.7	122.9	305	1.9	39.8	7.7	577	2.31	26.0	2.6	129.4	6.2	69	2.4	6.1	6.6	40	0.67	0.083
STD DS9 Expected		12.84	108	126	317	1.83	40.3	7.6	575	2.33	25.5	2.69	118	6.38	69.6	2.4	4.94	6.32	40	0.7201	0.0819
BLK	Blank	<0.1	<0.1	<0.1	<1	<0.1	<0.1	<0.1	<1	<0.01	<0.5	<0.1	<0.5	<0.1	<1	<0.1	<0.1	<0.1	3	<0.01	<0.001
BLK	Blank	<0.1	0.2	0.1	<1	<0.1	0.2	0.2	6	0.02	<0.5	<0.1	<0.5	<0.1	<1	<0.1	<0.1	<0.1	<2	<0.01	<0.001
BLK	Blank	<0.1	<0.1	<0.1	<1	<0.1	<0.1	<0.1	<1	<0.01	<0.5	<0.1	<0.5	<0.1	<1	<0.1	<0.1	<0.1	<2	<0.01	<0.001
BLK	Blank	<0.1	0.1	<0.1	<1	<0.1	<0.1	<0.1	<1	<0.01	<0.5	<0.1	<0.5	<0.1	<1	<0.1	<0.1	<0.1	<2	<0.01	<0.001
BLK	Blank	<0.1	0.2	<0.1	<1	<0.1	<0.1	<0.1	<1	<0.01	<0.5	<0.1	<0.5	<0.1	<1	<0.1	<0.1	<0.1	<2	<0.01	<0.001
BLK	Blank	<0.1	<0.1	<0.1	<1	<0.1	<0.1	<0.1	<1	0.02	<0.5	<0.1	<0.5	<0.1	<1	<0.1	<0.1	<0.1	<2	<0.01	<0.001
BLK	Blank	<0.1	<0.1	<0.1	<1	<0.1	<0.1	<0.1	<1	<0.01	<0.5	<0.1	<0.5	<0.1	<1	<0.1	<0.1	<0.1	<2	<0.01	<0.001

This report supersedes all previous preliminary and final reports with this file number dated prior to the date on this certificate. Signature indicates final approval; preliminary reports are unsigned and should be used for reference only.



Acme Analytical Laboratories (Vancouver) Ltd.
 1020 Cordova St. East Vancouver BC V6A 4A3 Canada
 Phone (604) 253-3158 Fax (604) 253-1716

www.acmelab.com

Client: **Ethos Gold Corp.**
 Suite 680-789 West Pender St
 Vancouver BC V6C 1H2 Canada

Project: BET
 Report Date: August 02, 2012

Page: 2 of 3

Part: 2 of 2

QUALITY CONTROL REPORT

WHI12000394.1

		1DX15	1DX15	1DX15	1DX15	1DX15	1DX15	1DX15	1DX15	1DX15	1DX15	1DX15	1DX15	1DX15	1DX15	1DX15	1DX15	1DX15
		La	Cr	Mg	Ba	Ti	B	Al	Na	K	W	Hg	Sc	Tl	S	Ga	Se	Te
		ppm	ppm	%	ppm	%	ppm	%	%	%	ppm	ppm	ppm	ppm	%	ppm	ppm	ppm
		1	1	0.01	1	0.001	1	0.01	0.001	0.01	0.1	0.01	0.1	0.1	0.05	1	0.5	0.2
Reference Materials																		
STD DS9	Standard	12	127	0.64	308	0.104	3	0.95	0.089	0.36	3.2	0.20	2.4	5.7	0.14	5	5.2	5.5
STD DS9	Standard	11	121	0.59	270	0.100	2	0.90	0.071	0.33	3.0	0.21	2.2	5.3	0.15	4	5.0	4.9
STD DS9	Standard	12	123	0.59	274	0.106	2	0.87	0.078	0.36	3.1	0.22	2.3	5.4	0.11	4	5.1	5.0
STD DS9	Standard	14	131	0.64	303	0.118	2	0.98	0.102	0.39	3.2	0.23	2.9	5.6	0.19	5	5.2	5.3
STD DS9	Standard	15	136	0.68	297	0.126	2	0.99	0.097	0.38	3.0	0.21	2.8	5.7	0.20	5	5.5	5.4
STD DS9	Standard	13	120	0.61	309	0.123	2	0.90	0.086	0.36	3.2	0.21	2.6	5.9	0.11	5	4.9	5.1
STD DS9	Standard	14	118	0.67	303	0.113	<1	0.97	0.082	0.34	2.9	0.18	2.6	5.5	0.07	5	3.8	4.4
STD DS9	Standard	13	123	0.61	308	0.116	3	0.96	0.096	0.36	2.7	0.22	2.9	5.6	0.11	5	5.4	5.3
STD DS9	Standard	13	114	0.59	299	0.112	2	0.90	0.090	0.36	2.9	0.21	2.4	5.2	0.15	5	5.4	5.1
STD DS9	Standard	12	117	0.61	320	0.113	2	0.89	0.079	0.35	3.2	0.20	2.5	5.3	0.19	4	4.7	5.3
STD DS9 Expected		13.3	121	0.6165	295	0.1108		0.9577	0.0853	0.395	2.89	0.2	2.5	5.3	0.1615	4.59	5.2	5.02
BLK	Blank	<1	<1	<0.01	<1	<0.001	<1	<0.01	<0.001	<0.01	<0.1	<0.01	<0.1	<0.1	<0.05	<1	<0.5	<0.2
BLK	Blank	<1	<1	<0.01	<1	<0.001	<1	<0.01	<0.001	<0.01	<0.1	<0.01	<0.1	<0.1	<0.05	<1	<0.5	<0.2
BLK	Blank	<1	<1	<0.01	<1	<0.001	<1	<0.01	<0.001	<0.01	<0.1	<0.01	<0.1	<0.1	<0.05	<1	<0.5	<0.2
BLK	Blank	<1	<1	<0.01	<1	<0.001	<1	<0.01	<0.001	<0.01	<0.1	<0.01	<0.1	<0.1	<0.05	<1	<0.5	<0.2
BLK	Blank	<1	<1	<0.01	<1	<0.001	<1	<0.01	<0.001	<0.01	<0.1	<0.01	<0.1	<0.1	<0.05	<1	<0.5	<0.2
BLK	Blank	<1	<1	<0.01	<1	<0.001	<1	<0.01	<0.001	<0.01	<0.1	<0.01	<0.1	<0.1	<0.05	<1	<0.5	<0.2

This report supersedes all previous preliminary and final reports with this file number dated prior to the date on this certificate. Signature indicates final approval; preliminary reports are unsigned and should be used for reference only.



Acme Analytical Laboratories (Vancouver) Ltd.
 1020 Cordova St. East Vancouver BC V6A 4A3 Canada
 Phone (604) 253-3158 Fax (604) 253-1716

www.acmelab.com

Client: **Ethos Gold Corp.**
 Suite 680-789 West Pender St
 Vancouver BC V6C 1H2 Canada

Project: BET
 Report Date: August 02, 2012

Page: 3 of 3

Part: 1 of 2

QUALITY CONTROL REPORT

WHI12000394.1

		1DX15	1DX15	1DX15	1DX15	1DX15	1DX15	1DX15	1DX15	1DX15	1DX15	1DX15	1DX15	1DX15	1DX15	1DX15	1DX15	1DX15	1DX15	1DX15	1DX15
		Mo	Cu	Pb	Zn	Ag	Ni	Co	Mn	Fe	As	U	Au	Th	Sr	Cd	Sb	Bi	V	Ca	P
		ppm	ppm	ppm	ppm	ppm	ppm	ppm	ppm	%	ppm	ppm	ppb	ppm	ppm	ppm	ppm	ppm	ppm	%	%
		0.1	0.1	0.1	1	0.1	0.1	0.1	1	0.01	0.5	0.1	0.5	0.1	1	0.1	0.1	0.1	2	0.01	0.001
BLK	Blank	<0.1	<0.1	<0.1	<1	<0.1	<0.1	<0.1	<1	<0.01	<0.5	<0.1	<0.5	<0.1	<1	<0.1	<0.1	<0.1	<2	<0.01	<0.001
BLK	Blank	<0.1	<0.1	<0.1	<1	<0.1	<0.1	<0.1	<1	<0.01	<0.5	<0.1	<0.5	<0.1	<1	<0.1	<0.1	<0.1	2	<0.01	<0.001
BLK	Blank	<0.1	<0.1	<0.1	<1	<0.1	<0.1	<0.1	<1	<0.01	<0.5	<0.1	<0.5	<0.1	<1	<0.1	<0.1	<0.1	<2	<0.01	<0.001



Acme Analytical Laboratories (Vancouver) Ltd.
 1020 Cordova St. East Vancouver BC V6A 4A3 Canada
 Phone (604) 253-3158 Fax (604) 253-1716

www.acmelab.com

Client: **Ethos Gold Corp.**
 Suite 680-789 West Pender St
 Vancouver BC V6C 1H2 Canada

Project: BET
 Report Date: August 02, 2012

Page: 3 of 3

Part: 2 of 2

QUALITY CONTROL REPORT

WHI12000394.1

		1DX15	1DX15	1DX15	1DX15	1DX15	1DX15	1DX15	1DX15	1DX15	1DX15	1DX15	1DX15	1DX15	1DX15	1DX15	1DX15	1DX15
		La	Cr	Mg	Ba	Ti	B	Al	Na	K	W	Hg	Sc	Tl	S	Ga	Se	Te
		ppm	ppm	%	ppm	%	ppm	%	%	%	ppm	ppm	ppm	ppm	%	ppm	ppm	ppm
		1	1	0.01	1	0.001	1	0.01	0.001	0.01	0.1	0.01	0.1	0.1	0.05	1	0.5	0.2
BLK	Blank	<1	<1	<0.01	<1	<0.001	<1	<0.01	<0.001	<0.01	<0.1	<0.01	<0.1	<0.1	<0.05	<1	<0.5	<0.2
BLK	Blank	<1	<1	<0.01	<1	<0.001	<1	<0.01	<0.001	<0.01	<0.1	<0.01	<0.1	<0.1	<0.05	<1	<0.5	<0.2
BLK	Blank	<1	<1	<0.01	<1	<0.001	<1	<0.01	<0.001	<0.01	<0.1	<0.01	<0.1	<0.1	<0.05	<1	<0.5	<0.2



1020 Cordova St. East Vancouver BC V6A 4A3 Canada

Acme Analytical Laboratories (Vancouver) Ltd.

www.acmelab.com

Client: Ethos Gold Corp. Suite 680-789 West Pender St Vancouver BC V6C 1H2 Canada

Submitted By: Peter Tallman
Receiving Lab: Canada-Whitehorse
Received: July 23, 2012
Report Date: August 01, 2012
Page: 1 of 12

CERTIFICATE OF ANALYSIS

WHI12000395.1

CLIENT JOB INFORMATION

Project: BET
Shipment ID:
P.O. Number
Number of Samples: 320

SAMPLE DISPOSAL

RTRN-PLP Return
DISP-RJT-SOIL Immediate Disposal of Soil Reject

Acme does not accept responsibility for samples left at the laboratory after 90 days without prior written instructions for sample storage or return.

Invoice To: Ethos Gold Corp. Suite 680-789 West Pender St Vancouver BC V6C 1H2 Canada

CC: Graeme

SAMPLE PREPARATION AND ANALYTICAL PROCEDURES

Table with 6 columns: Method Code, Number of Samples, Code Description, Test Wgt (g), Report Status, Lab. Rows include SS80, Dry at 60C, and 1DX2.

ADDITIONAL COMMENTS

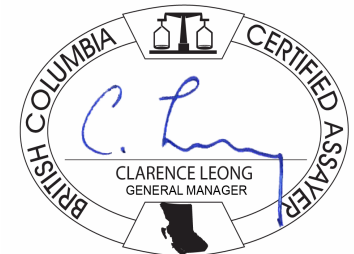

This report supersedes all previous preliminary and final reports with this file number dated prior to the date on this certificate. Signature indicates final approval; preliminary reports are unsigned and should be used for reference only. All results are considered the confidential property of the client. Acme assumes the liabilities for actual cost of analysis only. Results apply to samples as submitted. ** asterisk indicates that an analytical result could not be provided due to unusually high levels of interference from other elements.



Acme Analytical Laboratories (Vancouver) Ltd.
 1020 Cordova St. East Vancouver BC V6A 4A3 Canada
 Phone (604) 253-3158 Fax (604) 253-1716

www.acmelab.com

Client: **Ethos Gold Corp.**
 Suite 680-789 West Pender St
 Vancouver BC V6C 1H2 Canada

Project: BET
 Report Date: August 01, 2012

Page: 2 of 12

Part: 1 of 2

CERTIFICATE OF ANALYSIS

WHI12000395.1

Method	Analyte	Unit	MDL	1DX15 Mo	1DX15 Cu	1DX15 Pb	1DX15 Zn	1DX15 Ag	1DX15 Ni	1DX15 Co	1DX15 Mn	1DX15 Fe	1DX15 As	1DX15 U	1DX15 Au	1DX15 Th	1DX15 Sr	1DX15 Cd	1DX15 Sb	1DX15 Bi	1DX15 V	1DX15 Ca	1DX15 P
				ppm	ppm	ppm	ppm	ppm	ppm	ppm	ppm	%	ppm	ppm	ppb	ppm	ppm	ppm	ppm	ppm	ppm	%	%
				0.1	0.1	0.1	1	0.1	0.1	0.1	1	0.01	0.5	0.1	0.5	0.1	1	0.1	0.1	0.1	2	0.01	0.001
1283079	Soil			0.6	10.7	12.1	64	0.1	10.0	9.3	328	3.00	7.6	3.5	2.8	7.6	24	0.1	0.7	0.1	82	0.51	0.074
1283075	Soil			0.9	18.1	10.3	64	<0.1	20.3	14.4	520	3.33	7.7	1.4	3.7	8.2	17	0.1	0.4	0.1	88	0.30	0.039
1283082	Soil			1.0	17.5	19.6	70	0.2	16.4	11.1	418	3.25	11.7	2.2	3.2	8.5	22	0.2	0.9	0.3	93	0.40	0.039
1283087	Soil			1.0	15.0	12.9	72	0.2	16.9	13.6	479	3.59	22.2	2.2	4.2	8.8	25	0.2	1.4	0.2	90	0.47	0.042
1283078	Soil			0.5	14.1	12.2	64	0.1	14.5	11.7	707	3.05	6.6	3.1	2.9	5.5	28	0.1	0.5	<0.1	86	0.49	0.057
1283080	Soil			1.0	11.7	14.1	81	0.2	12.4	34.2	2597	3.75	10.6	4.0	1.9	8.5	31	0.2	0.5	<0.1	110	0.59	0.087
1283081	Soil			0.9	16.2	11.4	69	<0.1	18.3	13.9	451	3.45	18.3	1.6	4.5	10.2	20	<0.1	1.5	0.1	95	0.37	0.048
1283077	Soil			0.7	12.6	17.8	90	0.2	15.4	14.7	941	3.01	4.6	3.6	4.7	13.0	28	0.1	0.6	0.1	93	0.58	0.082
1283094	Soil			0.8	13.4	13.2	81	<0.1	10.8	15.7	900	4.86	3.4	2.8	0.7	21.0	14	<0.1	0.7	0.2	103	0.37	0.099
1283096	Soil			1.2	18.5	12.1	90	0.1	13.3	16.4	863	4.20	5.2	2.0	0.8	9.9	22	0.1	0.5	0.3	122	0.50	0.074
1283091	Soil			1.6	20.3	14.1	92	0.2	16.0	14.1	792	4.07	6.6	3.6	2.2	14.8	24	0.2	0.6	0.3	102	0.50	0.073
1283084	Soil			0.8	19.9	16.2	71	0.3	16.2	13.1	608	3.24	9.0	4.2	2.7	8.4	29	0.2	0.4	0.2	95	0.56	0.047
1283093	Soil			1.0	11.7	14.7	69	<0.1	11.9	9.5	610	3.86	8.0	2.4	0.6	11.5	25	0.1	0.7	0.1	69	0.48	0.075
1283090	Soil			0.9	14.3	12.3	75	0.2	13.5	11.1	570	3.09	10.7	2.2	1.3	8.0	25	0.2	0.7	0.2	82	0.50	0.050
1283088	Soil			0.9	15.4	11.3	69	0.1	14.4	12.0	591	3.16	15.7	2.5	5.7	7.4	34	0.2	1.3	0.1	92	0.70	0.055
1283095	Soil			0.6	37.2	6.4	97	<0.1	16.2	21.0	703	4.82	3.2	1.6	1.1	14.7	20	0.1	0.3	0.2	144	0.45	0.087
1283098	Soil			0.6	12.5	11.5	71	<0.1	13.0	10.5	427	2.68	5.8	3.4	1.5	6.1	21	0.2	0.3	0.3	72	0.37	0.063
1283076	Soil			0.9	21.8	11.0	59	<0.1	22.3	13.7	529	3.30	8.4	2.3	1.9	8.9	21	<0.1	0.4	<0.1	93	0.34	0.038
1283085	Soil			0.9	20.1	14.5	63	0.2	16.3	9.9	368	2.70	6.3	3.5	2.0	7.5	31	0.1	0.3	0.2	76	0.52	0.031
1283097	Soil			1.2	11.5	12.9	79	<0.1	13.0	42.0	2440	4.00	7.8	1.8	2.3	7.6	18	<0.1	0.5	0.2	112	0.31	0.065
1283083	Soil			1.1	16.0	15.6	79	<0.1	15.8	14.0	621	3.69	8.5	1.6	2.9	11.0	20	0.2	1.0	0.2	91	0.44	0.062
1283092	Soil			1.2	15.6	12.7	85	<0.1	14.5	15.7	882	4.38	4.4	3.0	<0.5	15.0	19	0.1	0.6	0.2	107	0.40	0.078

This report supersedes all previous preliminary and final reports with this file number dated prior to the date on this certificate. Signature indicates final approval; preliminary reports are unsigned and should be used for reference only.



Acme Analytical Laboratories (Vancouver) Ltd.
 1020 Cordova St. East Vancouver BC V6A 4A3 Canada
 Phone (604) 253-3158 Fax (604) 253-1716

www.acmelab.com

Client: **Ethos Gold Corp.**
 Suite 680-789 West Pender St
 Vancouver BC V6C 1H2 Canada

Project: BET
 Report Date: August 01, 2012

Page: 2 of 12

Part: 2 of 2

CERTIFICATE OF ANALYSIS

WHI12000395.1

Method	Analyte	1DX15	1DX15	1DX15	1DX15	1DX15	1DX15	1DX15	1DX15	1DX15	1DX15	1DX15	1DX15	1DX15	1DX15	1DX15	1DX15	1DX15
		La	Cr	Mg	Ba	Ti	B	Al	Na	K	W	Hg	Sc	Tl	S	Ga	Se	Te
Unit		ppm	ppm	%	ppm	%	ppm	%	%	ppm	ppm	ppm	ppm	%	ppm	ppm	ppm	
MDL		1	1	0.01	1	0.001	1	0.01	0.001	0.01	0.1	0.01	0.1	0.05	1	0.5	0.2	
1283079	Soil	17	22	0.57	313	0.091	2	1.42	0.013	0.07	0.2	0.09	4.5	0.2	<0.05	6	<0.5	<0.2
1283075	Soil	15	36	0.72	306	0.112	2	2.12	0.013	0.09	0.2	0.02	4.7	0.2	<0.05	7	<0.5	<0.2
1283082	Soil	24	32	0.68	376	0.090	2	1.96	0.011	0.09	0.1	0.03	6.4	0.2	<0.05	7	<0.5	<0.2
1283087	Soil	16	35	0.74	317	0.117	2	2.07	0.013	0.08	0.1	0.03	5.7	0.2	<0.05	8	<0.5	<0.2
1283078	Soil	24	31	0.61	394	0.089	2	1.76	0.013	0.06	0.1	0.05	5.0	0.2	<0.05	7	<0.5	<0.2
1283080	Soil	19	29	0.69	414	0.124	2	1.70	0.015	0.07	0.1	0.07	5.3	0.2	<0.05	7	<0.5	<0.2
1283081	Soil	17	34	0.82	311	0.146	2	2.08	0.015	0.14	0.1	0.03	5.0	0.2	<0.05	7	<0.5	<0.2
1283077	Soil	21	35	0.77	400	0.090	2	2.19	0.013	0.12	0.1	0.09	8.0	0.3	<0.05	8	<0.5	<0.2
1283094	Soil	30	21	0.64	485	0.136	2	1.55	0.011	0.34	0.1	0.03	12.6	0.5	<0.05	6	<0.5	<0.2
1283096	Soil	25	33	0.98	413	0.163	2	2.02	0.018	0.23	0.2	0.03	8.2	0.4	<0.05	9	<0.5	<0.2
1283091	Soil	32	32	0.76	339	0.099	1	2.22	0.012	0.15	0.2	0.05	10.2	0.3	<0.05	8	<0.5	<0.2
1283084	Soil	32	34	0.67	378	0.080	2	2.01	0.013	0.08	0.1	0.06	7.7	0.2	<0.05	8	<0.5	<0.2
1283093	Soil	34	23	0.50	385	0.061	<1	1.62	0.011	0.14	<0.1	0.07	8.8	0.2	<0.05	6	<0.5	<0.2
1283090	Soil	28	26	0.55	286	0.066	2	1.58	0.011	0.10	0.2	0.04	6.2	0.2	<0.05	6	<0.5	<0.2
1283088	Soil	21	31	0.69	351	0.115	1	1.74	0.013	0.10	0.3	0.03	5.9	0.2	<0.05	7	0.6	<0.2
1283095	Soil	16	37	1.30	510	0.226	1	2.75	0.023	0.53	0.3	0.02	7.5	0.6	<0.05	10	<0.5	<0.2
1283098	Soil	13	34	0.75	196	0.127	2	2.00	0.013	0.08	0.2	0.06	5.1	0.2	<0.05	8	<0.5	<0.2
1283076	Soil	22	40	0.72	339	0.103	2	2.18	0.013	0.08	0.2	0.03	5.8	0.2	<0.05	7	<0.5	<0.2
1283085	Soil	26	33	0.57	386	0.067	2	1.93	0.012	0.07	0.1	0.04	6.0	0.2	<0.05	8	<0.5	<0.2
1283097	Soil	12	32	0.88	209	0.160	1	2.09	0.013	0.11	0.2	0.05	4.3	0.3	<0.05	8	<0.5	<0.2
1283083	Soil	14	30	0.77	273	0.088	2	1.97	0.014	0.10	0.1	0.02	6.2	0.2	<0.05	7	0.5	<0.2
1283092	Soil	29	29	0.80	372	0.131	<1	1.87	0.012	0.21	0.2	0.03	8.3	0.4	<0.05	8	<0.5	<0.2

This report supersedes all previous preliminary and final reports with this file number dated prior to the date on this certificate. Signature indicates final approval; preliminary reports are unsigned and should be used for reference only.



1020 Cordova St. East Vancouver BC V6A 4A3 Canada
 Phone (604) 253-3158 Fax (604) 253-1716

Acme Analytical Laboratories (Vancouver) Ltd.

www.acmelab.com

Client: **Ethos Gold Corp.**
 Suite 680-789 West Pender St
 Vancouver BC V6C 1H2 Canada

Project: BET
 Report Date: August 01, 2012

Page: 3 of 12

Part: 1 of 2

CERTIFICATE OF ANALYSIS

WHI12000395.1

Method	1DX15	1DX15	1DX15	1DX15	1DX15	1DX15	1DX15	1DX15	1DX15	1DX15	1DX15	1DX15	1DX15	1DX15	1DX15	1DX15	1DX15	1DX15	1DX15	1DX15	
Analyte	Mo	Cu	Pb	Zn	Ag	Ni	Co	Mn	Fe	As	U	Au	Th	Sr	Cd	Sb	Bi	V	Ca	P	
Unit	ppm	ppm	ppm	ppm	ppm	ppm	ppm	ppm	%	ppm	ppm	ppb	ppm	ppm	ppm	ppm	ppm	ppm	%	%	
MDL	0.1	0.1	0.1	1	0.1	0.1	0.1	1	0.01	0.5	0.1	0.5	0.1	1	0.1	0.1	0.1	2	0.01	0.001	
1283086	Soil	1.4	10.8	22.9	68	<0.1	15.6	11.6	478	3.20	8.1	1.4	2.9	6.9	20	0.1	0.7	0.2	82	0.40	0.054
1283089	Soil	0.9	15.2	13.0	78	0.2	18.4	13.1	561	3.70	26.7	2.5	4.1	8.8	24	0.2	0.8	0.2	94	0.48	0.046
[REDACTED]	[REDACTED]	[REDACTED]	[REDACTED]	[REDACTED]	[REDACTED]	[REDACTED]	[REDACTED]	[REDACTED]	[REDACTED]	[REDACTED]	[REDACTED]	[REDACTED]	[REDACTED]	[REDACTED]	[REDACTED]	[REDACTED]	[REDACTED]	[REDACTED]	[REDACTED]	[REDACTED]	[REDACTED]
[REDACTED]	[REDACTED]	[REDACTED]	[REDACTED]	[REDACTED]	[REDACTED]	[REDACTED]	[REDACTED]	[REDACTED]	[REDACTED]	[REDACTED]	[REDACTED]	[REDACTED]	[REDACTED]	[REDACTED]	[REDACTED]	[REDACTED]	[REDACTED]	[REDACTED]	[REDACTED]	[REDACTED]	[REDACTED]
[REDACTED]	[REDACTED]	[REDACTED]	[REDACTED]	[REDACTED]	[REDACTED]	[REDACTED]	[REDACTED]	[REDACTED]	[REDACTED]	[REDACTED]	[REDACTED]	[REDACTED]	[REDACTED]	[REDACTED]	[REDACTED]	[REDACTED]	[REDACTED]	[REDACTED]	[REDACTED]	[REDACTED]	[REDACTED]
[REDACTED]	[REDACTED]	[REDACTED]	[REDACTED]	[REDACTED]	[REDACTED]	[REDACTED]	[REDACTED]	[REDACTED]	[REDACTED]	[REDACTED]	[REDACTED]	[REDACTED]	[REDACTED]	[REDACTED]	[REDACTED]	[REDACTED]	[REDACTED]	[REDACTED]	[REDACTED]	[REDACTED]	[REDACTED]
[REDACTED]	[REDACTED]	[REDACTED]	[REDACTED]	[REDACTED]	[REDACTED]	[REDACTED]	[REDACTED]	[REDACTED]	[REDACTED]	[REDACTED]	[REDACTED]	[REDACTED]	[REDACTED]	[REDACTED]	[REDACTED]	[REDACTED]	[REDACTED]	[REDACTED]	[REDACTED]	[REDACTED]	[REDACTED]
[REDACTED]	[REDACTED]	[REDACTED]	[REDACTED]	[REDACTED]	[REDACTED]	[REDACTED]	[REDACTED]	[REDACTED]	[REDACTED]	[REDACTED]	[REDACTED]	[REDACTED]	[REDACTED]	[REDACTED]	[REDACTED]	[REDACTED]	[REDACTED]	[REDACTED]	[REDACTED]	[REDACTED]	[REDACTED]
[REDACTED]	[REDACTED]	[REDACTED]	[REDACTED]	[REDACTED]	[REDACTED]	[REDACTED]	[REDACTED]	[REDACTED]	[REDACTED]	[REDACTED]	[REDACTED]	[REDACTED]	[REDACTED]	[REDACTED]	[REDACTED]	[REDACTED]	[REDACTED]	[REDACTED]	[REDACTED]	[REDACTED]	[REDACTED]
[REDACTED]	[REDACTED]	[REDACTED]	[REDACTED]	[REDACTED]	[REDACTED]	[REDACTED]	[REDACTED]	[REDACTED]	[REDACTED]	[REDACTED]	[REDACTED]	[REDACTED]	[REDACTED]	[REDACTED]	[REDACTED]	[REDACTED]	[REDACTED]	[REDACTED]	[REDACTED]	[REDACTED]	[REDACTED]
[REDACTED]	[REDACTED]	[REDACTED]	[REDACTED]	[REDACTED]	[REDACTED]	[REDACTED]	[REDACTED]	[REDACTED]	[REDACTED]	[REDACTED]	[REDACTED]	[REDACTED]	[REDACTED]	[REDACTED]	[REDACTED]	[REDACTED]	[REDACTED]	[REDACTED]	[REDACTED]	[REDACTED]	[REDACTED]
[REDACTED]	[REDACTED]	[REDACTED]	[REDACTED]	[REDACTED]	[REDACTED]	[REDACTED]	[REDACTED]	[REDACTED]	[REDACTED]	[REDACTED]	[REDACTED]	[REDACTED]	[REDACTED]	[REDACTED]	[REDACTED]	[REDACTED]	[REDACTED]	[REDACTED]	[REDACTED]	[REDACTED]	[REDACTED]
[REDACTED]	[REDACTED]	[REDACTED]	[REDACTED]	[REDACTED]	[REDACTED]	[REDACTED]	[REDACTED]	[REDACTED]	[REDACTED]	[REDACTED]	[REDACTED]	[REDACTED]	[REDACTED]	[REDACTED]	[REDACTED]	[REDACTED]	[REDACTED]	[REDACTED]	[REDACTED]	[REDACTED]	[REDACTED]
[REDACTED]	[REDACTED]	[REDACTED]	[REDACTED]	[REDACTED]	[REDACTED]	[REDACTED]	[REDACTED]	[REDACTED]	[REDACTED]	[REDACTED]	[REDACTED]	[REDACTED]	[REDACTED]	[REDACTED]	[REDACTED]	[REDACTED]	[REDACTED]	[REDACTED]	[REDACTED]	[REDACTED]	[REDACTED]
[REDACTED]	[REDACTED]	[REDACTED]	[REDACTED]	[REDACTED]	[REDACTED]	[REDACTED]	[REDACTED]	[REDACTED]	[REDACTED]	[REDACTED]	[REDACTED]	[REDACTED]	[REDACTED]	[REDACTED]	[REDACTED]	[REDACTED]	[REDACTED]	[REDACTED]	[REDACTED]	[REDACTED]	[REDACTED]
[REDACTED]	[REDACTED]	[REDACTED]	[REDACTED]	[REDACTED]	[REDACTED]	[REDACTED]	[REDACTED]	[REDACTED]	[REDACTED]	[REDACTED]	[REDACTED]	[REDACTED]	[REDACTED]	[REDACTED]	[REDACTED]	[REDACTED]	[REDACTED]	[REDACTED]	[REDACTED]	[REDACTED]	[REDACTED]
[REDACTED]	[REDACTED]	[REDACTED]	[REDACTED]	[REDACTED]	[REDACTED]	[REDACTED]	[REDACTED]	[REDACTED]	[REDACTED]	[REDACTED]	[REDACTED]	[REDACTED]	[REDACTED]	[REDACTED]	[REDACTED]	[REDACTED]	[REDACTED]	[REDACTED]	[REDACTED]	[REDACTED]	[REDACTED]
[REDACTED]	[REDACTED]	[REDACTED]	[REDACTED]	[REDACTED]	[REDACTED]	[REDACTED]	[REDACTED]	[REDACTED]	[REDACTED]	[REDACTED]	[REDACTED]	[REDACTED]	[REDACTED]	[REDACTED]	[REDACTED]	[REDACTED]	[REDACTED]	[REDACTED]	[REDACTED]	[REDACTED]	[REDACTED]
[REDACTED]	[REDACTED]	[REDACTED]	[REDACTED]	[REDACTED]	[REDACTED]	[REDACTED]	[REDACTED]	[REDACTED]	[REDACTED]	[REDACTED]	[REDACTED]	[REDACTED]	[REDACTED]	[REDACTED]	[REDACTED]	[REDACTED]	[REDACTED]	[REDACTED]	[REDACTED]	[REDACTED]	[REDACTED]
[REDACTED]	[REDACTED]	[REDACTED]	[REDACTED]	[REDACTED]	[REDACTED]	[REDACTED]	[REDACTED]	[REDACTED]	[REDACTED]	[REDACTED]	[REDACTED]	[REDACTED]	[REDACTED]	[REDACTED]	[REDACTED]	[REDACTED]	[REDACTED]	[REDACTED]	[REDACTED]	[REDACTED]	[REDACTED]
[REDACTED]	[REDACTED]	[REDACTED]	[REDACTED]	[REDACTED]	[REDACTED]	[REDACTED]	[REDACTED]	[REDACTED]	[REDACTED]	[REDACTED]	[REDACTED]	[REDACTED]	[REDACTED]	[REDACTED]	[REDACTED]	[REDACTED]	[REDACTED]	[REDACTED]	[REDACTED]	[REDACTED]	[REDACTED]
[REDACTED]	[REDACTED]	[REDACTED]	[REDACTED]	[REDACTED]	[REDACTED]	[REDACTED]	[REDACTED]	[REDACTED]	[REDACTED]	[REDACTED]	[REDACTED]	[REDACTED]	[REDACTED]	[REDACTED]	[REDACTED]	[REDACTED]	[REDACTED]	[REDACTED]	[REDACTED]	[REDACTED]	[REDACTED]
[REDACTED]	[REDACTED]	[REDACTED]	[REDACTED]	[REDACTED]	[REDACTED]	[REDACTED]	[REDACTED]	[REDACTED]	[REDACTED]	[REDACTED]	[REDACTED]	[REDACTED]	[REDACTED]	[REDACTED]	[REDACTED]	[REDACTED]	[REDACTED]	[REDACTED]	[REDACTED]	[REDACTED]	[REDACTED]
[REDACTED]	[REDACTED]	[REDACTED]	[REDACTED]	[REDACTED]	[REDACTED]	[REDACTED]	[REDACTED]	[REDACTED]	[REDACTED]	[REDACTED]	[REDACTED]	[REDACTED]	[REDACTED]	[REDACTED]	[REDACTED]	[REDACTED]	[REDACTED]	[REDACTED]	[REDACTED]	[REDACTED]	[REDACTED]
[REDACTED]	[REDACTED]	[REDACTED]	[REDACTED]	[REDACTED]	[REDACTED]	[REDACTED]	[REDACTED]	[REDACTED]	[REDACTED]	[REDACTED]	[REDACTED]	[REDACTED]	[REDACTED]	[REDACTED]	[REDACTED]	[REDACTED]	[REDACTED]	[REDACTED]	[REDACTED]	[REDACTED]	[REDACTED]
[REDACTED]	[REDACTED]	[REDACTED]	[REDACTED]	[REDACTED]	[REDACTED]	[REDACTED]	[REDACTED]	[REDACTED]	[REDACTED]	[REDACTED]	[REDACTED]	[REDACTED]	[REDACTED]	[REDACTED]	[REDACTED]	[REDACTED]	[REDACTED]	[REDACTED]	[REDACTED]	[REDACTED]	[REDACTED]
[REDACTED]	[REDACTED]	[REDACTED]	[REDACTED]	[REDACTED]	[REDACTED]	[REDACTED]	[REDACTED]	[REDACTED]	[REDACTED]	[REDACTED]	[REDACTED]	[REDACTED]	[REDACTED]	[REDACTED]	[REDACTED]	[REDACTED]	[REDACTED]	[REDACTED]	[REDACTED]	[REDACTED]	[REDACTED]

This report supersedes all previous preliminary and final reports with this file number dated prior to the date on this certificate. Signature indicates final approval; preliminary reports are unsigned and should be used for reference only.



Acme Labs

Acme Analytical Laboratories (Vancouver) Ltd.

1020 Cordova St. East Vancouver BC V6A 4A3 Canada

Phone (604) 253-3158 Fax (604) 253-1716

www.acmelab.com

Client: **Ethos Gold Corp.**
 Suite 680-789 West Pender St
 Vancouver BC V6C 1H2 Canada

Project: BET
 Report Date: August 01, 2012

Page: 3 of 12

Part: 2 of 2

CERTIFICATE OF ANALYSIS

WHI1200395.1

Method		1DX15	1DX15	1DX15	1DX15	1DX15	1DX15	1DX15	1DX15	1DX15	1DX15	1DX15	1DX15	1DX15	1DX15	1DX15	1DX15	1DX15
Analyte		La	Cr	Mg	Ba	Ti	B	Al	Na	K	W	Hg	Sc	Tl	S	Ga	Se	Te
Unit		ppm	ppm	%	ppm	%	ppm	%	%	%	ppm	ppm	ppm	ppm	%	ppm	ppm	ppm
MDL		1	1	0.01	1	0.001	1	0.01	0.001	0.01	0.1	0.01	0.1	0.01	0.05	1	0.5	0.2
1283086	Soil	14	33	0.68	247	0.104	1	1.55	0.013	0.08	0.2	0.03	4.5	0.2	<0.05	6	<0.5	<0.2
1283089	Soil	19	38	0.70	301	0.093	1	2.20	0.012	0.08	0.2	0.05	6.0	0.2	<0.05	7	<0.5	<0.2

This report supersedes all previous preliminary and final reports with this file number dated prior to the date on this certificate. Signature indicates final approval; preliminary reports are unsigned and should be used for reference only.



Acme Analytical Laboratories (Vancouver) Ltd.
1020 Cordova St. East Vancouver BC V6A 4A3 Canada
Phone (604) 253-3158 Fax (604) 253-1716

www.acmelab.com

Client: **Ethos Gold Corp.**
Suite 680-789 West Pender St
Vancouver BC V6C 1H2 Canada

Project: BET
Report Date: August 01, 2012

Page: 4 of 12

Part: 1 of 2

CERTIFICATE OF ANALYSIS

WHI12000395.1

Method	1DX15	1DX15	1DX15	1DX15	1DX15	1DX15	1DX15	1DX15	1DX15	1DX15	1DX15	1DX15	1DX15	1DX15	1DX15	1DX15	1DX15	1DX15	1DX15	1DX15	1DX15
Analyte	Mo	Cu	Pb	Zn	Ag	Ni	Co	Mn	Fe	As	U	Au	Th	Sr	Cd	Sb	Bi	V	Ca	P	
Unit	ppm	ppm	ppm	ppm	ppm	ppm	ppm	ppm	%	ppm	ppm	ppb	ppm	ppm	ppm	ppm	ppm	ppm	%	%	
MDL	0.1	0.1	0.1	1	0.1	0.1	0.1	1	0.01	0.5	0.1	0.5	0.1	1	0.1	0.1	0.1	2	0.01	0.001	

This report supersedes all previous preliminary and final reports with this file number dated prior to the date on this certificate. Signature indicates final approval; preliminary reports are unsigned and should be used for reference only.

CERTIFICATE OF ANALYSIS

WHI12000395.1

Method	1DX15	1DX15	1DX15	1DX15	1DX15	1DX15	1DX15	1DX15	1DX15	1DX15	1DX15	1DX15	1DX15	1DX15	1DX15	1DX15	1DX15
Analyte	La	Cr	Mg	Ba	Ti	B	Al	Na	K	W	Hg	Sc	Tl	S	Ga	Se	Te
Unit	ppm	ppm	%	ppm	%	ppm	%	%	%	ppm	ppm	ppm	ppm	%	ppm	ppm	ppm
MDL	1	1	0.01	1	0.001	1	0.01	0.001	0.01	0.1	0.01	0.1	0.1	0.05	1	0.5	0.2



Acme Analytical Laboratories (Vancouver) Ltd.

1020 Cordova St. East Vancouver BC V6A 4A3 Canada

Phone (604) 253-3158 Fax (604) 253-1716

www.acmelab.com

Client: **Ethos Gold Corp.**
Suite 680-789 West Pender St
Vancouver BC V6C 1H2 Canada

Project: BET
Report Date: August 01, 2012

Page: 6 of 12

Part: 2 of 2

CERTIFICATE OF ANALYSIS

WHI12000395.1

Method	1DX15	1DX15	1DX15	1DX15	1DX15	1DX15	1DX15	1DX15	1DX15	1DX15	1DX15	1DX15	1DX15	1DX15	1DX15	1DX15	1DX15
Analyte	La	Cr	Mg	Ba	Ti	B	Al	Na	K	W	Hg	Sc	Tl	S	Ga	Se	Te
Unit	ppm	ppm	%	ppm	%	ppm	%	%	%	ppm	ppm	ppm	ppm	%	ppm	ppm	ppm
MDL	1	1	0.01	1	0.001	1	0.01	0.001	0.01	0.1	0.01	0.1	0.1	0.05	1	0.5	0.2

This report supersedes all previous preliminary and final reports with this file number dated prior to the date on this certificate. Signature indicates final approval; preliminary reports are unsigned and should be used for reference only.



Acme Analytical Laboratories (Vancouver) Ltd.

1020 Cordova St. East Vancouver BC V6A 4A3 Canada

Phone (604) 253-3158 Fax (604) 253-1716

www.acmelab.com

Client: Ethos Gold Corp. Suite 680-789 West Pender St Vancouver BC V6C 1H2 Canada

Project: BET Report Date: August 01, 2012

Page: 7 of 12

Part: 1 of 2

CERTIFICATE OF ANALYSIS

WHI12000395.1

Table with columns for Method (1DX15), Analyte (Mo, Cu, Pb, Zn, Ag, Ni, Co, Mn, Fe, As, U, Au, Th, Sr, Cd, Sb, Bi, V, Ca, P), Unit (ppm, ppb, %), and MDL (0.1, 1, 0.01, 0.5, 0.1, 0.5, 0.1, 1, 0.01, 0.5, 0.1, 0.5, 0.1, 1, 0.1, 0.1, 0.1, 2, 0.01, 0.001). The table contains multiple rows of data that are almost entirely obscured by black redaction bars.

This report supersedes all previous preliminary and final reports with this file number dated prior to the date on this certificate. Signature indicates final approval; preliminary reports are unsigned and should be used for reference only.



Acme Analytical Laboratories (Vancouver) Ltd.
 1020 Cordova St. East Vancouver BC V6A 4A3 Canada
 Phone (604) 253-3158 Fax (604) 253-1716

Client: **Ethos Gold Corp.**
 Suite 680-789 West Pender St
 Vancouver BC V6C 1H2 Canada

Project: BET
 Report Date: August 01, 2012

www.acmelab.com

Page: 7 of 12

Part: 2 of 2

CERTIFICATE OF ANALYSIS

WHI12000395.1

Method	1DX15	1DX15	1DX15	1DX15	1DX15	1DX15	1DX15	1DX15	1DX15	1DX15	1DX15	1DX15	1DX15	1DX15	1DX15	1DX15	1DX15
Analyte	La	Cr	Mg	Ba	Ti	B	Al	Na	K	W	Hg	Sc	Tl	S	Ga	Se	Te
Unit	ppm	ppm	%	ppm	%	ppm	%	%	%	ppm	ppm	ppm	ppm	%	ppm	ppm	ppm
MDL	1	1	0.01	1	0.001	1	0.01	0.001	0.01	0.1	0.01	0.1	0.1	0.05	1	0.5	0.2

This report supersedes all previous preliminary and final reports with this file number dated prior to the date on this certificate. Signature indicates final approval; preliminary reports are unsigned and should be used for reference only.



1020 Cordova St. East Vancouver BC V6A 4A3 Canada
Phone (604) 253-3158 Fax (604) 253-1716

Acme Analytical Laboratories (Vancouver) Ltd.

www.acmelab.com

Client: **Ethos Gold Corp.**
Suite 680-789 West Pender St
Vancouver BC V6C 1H2 Canada

Project: BET
Report Date: August 01, 2012

Page: 8 of 12

Part: 1 of 2

CERTIFICATE OF ANALYSIS

WHI12000395.1

Method	1DX15	1DX15	1DX15	1DX15	1DX15	1DX15	1DX15	1DX15	1DX15	1DX15	1DX15	1DX15	1DX15	1DX15	1DX15	1DX15	1DX15	1DX15	1DX15	1DX15
Analyte	Mo	Cu	Pb	Zn	Ag	Ni	Co	Mn	Fe	As	U	Au	Th	Sr	Cd	Sb	Bi	V	Ca	P
Unit	ppm	ppm	ppm	ppm	ppm	ppm	ppm	ppm	%	ppm	ppm	ppb	ppm	ppm	ppm	ppm	ppm	ppm	%	%
MDL	0.1	0.1	0.1	1	0.1	0.1	0.1	1	0.01	0.5	0.1	0.5	0.1	1	0.1	0.1	0.1	2	0.01	0.001

This report supersedes all previous preliminary and final reports with this file number dated prior to the date on this certificate. Signature indicates final approval; preliminary reports are unsigned and should be used for reference only.



Acme Analytical Laboratories (Vancouver) Ltd.

1020 Cordova St. East Vancouver BC V6A 4A3 Canada
Phone (604) 253-3158 Fax (604) 253-1716

Client:

Ethos Gold Corp.
Suite 680-789 West Pender St
Vancouver BC V6C 1H2 Canada

Project:

BET

Report Date:

August 01, 2012

www.acmelab.com

Page:

8 of 12

Part:

2 of 2

CERTIFICATE OF ANALYSIS

WHI12000395.1

Method	1DX15	1DX15	1DX15	1DX15	1DX15	1DX15	1DX15	1DX15	1DX15	1DX15	1DX15	1DX15	1DX15	1DX15	1DX15	1DX15	
Analyte	La	Cr	Mg	Ba	Ti	B	Al	Na	K	W	Hg	Sc	Tl	S	Ga	Se	Te
Unit	ppm	ppm	%	ppm	%	ppm	%	%	%	ppm	ppm	ppm	ppm	%	ppm	ppm	ppm
MDL	1	1	0.01	1	0.001	1	0.01	0.001	0.01	0.1	0.01	0.1	0.1	0.05	1	0.5	0.2
[REDACTED]	[REDACTED]	[REDACTED]	[REDACTED]	[REDACTED]	[REDACTED]	[REDACTED]	[REDACTED]	[REDACTED]	[REDACTED]	[REDACTED]	[REDACTED]	[REDACTED]	[REDACTED]	[REDACTED]	[REDACTED]	[REDACTED]	[REDACTED]
[REDACTED]	[REDACTED]	[REDACTED]	[REDACTED]	[REDACTED]	[REDACTED]	[REDACTED]	[REDACTED]	[REDACTED]	[REDACTED]	[REDACTED]	[REDACTED]	[REDACTED]	[REDACTED]	[REDACTED]	[REDACTED]	[REDACTED]	[REDACTED]
[REDACTED]	[REDACTED]	[REDACTED]	[REDACTED]	[REDACTED]	[REDACTED]	[REDACTED]	[REDACTED]	[REDACTED]	[REDACTED]	[REDACTED]	[REDACTED]	[REDACTED]	[REDACTED]	[REDACTED]	[REDACTED]	[REDACTED]	[REDACTED]
[REDACTED]	[REDACTED]	[REDACTED]	[REDACTED]	[REDACTED]	[REDACTED]	[REDACTED]	[REDACTED]	[REDACTED]	[REDACTED]	[REDACTED]	[REDACTED]	[REDACTED]	[REDACTED]	[REDACTED]	[REDACTED]	[REDACTED]	[REDACTED]
[REDACTED]	[REDACTED]	[REDACTED]	[REDACTED]	[REDACTED]	[REDACTED]	[REDACTED]	[REDACTED]	[REDACTED]	[REDACTED]	[REDACTED]	[REDACTED]	[REDACTED]	[REDACTED]	[REDACTED]	[REDACTED]	[REDACTED]	[REDACTED]
[REDACTED]	[REDACTED]	[REDACTED]	[REDACTED]	[REDACTED]	[REDACTED]	[REDACTED]	[REDACTED]	[REDACTED]	[REDACTED]	[REDACTED]	[REDACTED]	[REDACTED]	[REDACTED]	[REDACTED]	[REDACTED]	[REDACTED]	[REDACTED]
[REDACTED]	[REDACTED]	[REDACTED]	[REDACTED]	[REDACTED]	[REDACTED]	[REDACTED]	[REDACTED]	[REDACTED]	[REDACTED]	[REDACTED]	[REDACTED]	[REDACTED]	[REDACTED]	[REDACTED]	[REDACTED]	[REDACTED]	[REDACTED]
[REDACTED]	[REDACTED]	[REDACTED]	[REDACTED]	[REDACTED]	[REDACTED]	[REDACTED]	[REDACTED]	[REDACTED]	[REDACTED]	[REDACTED]	[REDACTED]	[REDACTED]	[REDACTED]	[REDACTED]	[REDACTED]	[REDACTED]	[REDACTED]
[REDACTED]	[REDACTED]	[REDACTED]	[REDACTED]	[REDACTED]	[REDACTED]	[REDACTED]	[REDACTED]	[REDACTED]	[REDACTED]	[REDACTED]	[REDACTED]	[REDACTED]	[REDACTED]	[REDACTED]	[REDACTED]	[REDACTED]	[REDACTED]
[REDACTED]	[REDACTED]	[REDACTED]	[REDACTED]	[REDACTED]	[REDACTED]	[REDACTED]	[REDACTED]	[REDACTED]	[REDACTED]	[REDACTED]	[REDACTED]	[REDACTED]	[REDACTED]	[REDACTED]	[REDACTED]	[REDACTED]	[REDACTED]
[REDACTED]	[REDACTED]	[REDACTED]	[REDACTED]	[REDACTED]	[REDACTED]	[REDACTED]	[REDACTED]	[REDACTED]	[REDACTED]	[REDACTED]	[REDACTED]	[REDACTED]	[REDACTED]	[REDACTED]	[REDACTED]	[REDACTED]	[REDACTED]
[REDACTED]	[REDACTED]	[REDACTED]	[REDACTED]	[REDACTED]	[REDACTED]	[REDACTED]	[REDACTED]	[REDACTED]	[REDACTED]	[REDACTED]	[REDACTED]	[REDACTED]	[REDACTED]	[REDACTED]	[REDACTED]	[REDACTED]	[REDACTED]
[REDACTED]	[REDACTED]	[REDACTED]	[REDACTED]	[REDACTED]	[REDACTED]	[REDACTED]	[REDACTED]	[REDACTED]	[REDACTED]	[REDACTED]	[REDACTED]	[REDACTED]	[REDACTED]	[REDACTED]	[REDACTED]	[REDACTED]	[REDACTED]
[REDACTED]	[REDACTED]	[REDACTED]	[REDACTED]	[REDACTED]	[REDACTED]	[REDACTED]	[REDACTED]	[REDACTED]	[REDACTED]	[REDACTED]	[REDACTED]	[REDACTED]	[REDACTED]	[REDACTED]	[REDACTED]	[REDACTED]	[REDACTED]
[REDACTED]	[REDACTED]	[REDACTED]	[REDACTED]	[REDACTED]	[REDACTED]	[REDACTED]	[REDACTED]	[REDACTED]	[REDACTED]	[REDACTED]	[REDACTED]	[REDACTED]	[REDACTED]	[REDACTED]	[REDACTED]	[REDACTED]	[REDACTED]
[REDACTED]	[REDACTED]	[REDACTED]	[REDACTED]	[REDACTED]	[REDACTED]	[REDACTED]	[REDACTED]	[REDACTED]	[REDACTED]	[REDACTED]	[REDACTED]	[REDACTED]	[REDACTED]	[REDACTED]	[REDACTED]	[REDACTED]	[REDACTED]
[REDACTED]	[REDACTED]	[REDACTED]	[REDACTED]	[REDACTED]	[REDACTED]	[REDACTED]	[REDACTED]	[REDACTED]	[REDACTED]	[REDACTED]	[REDACTED]	[REDACTED]	[REDACTED]	[REDACTED]	[REDACTED]	[REDACTED]	[REDACTED]
[REDACTED]	[REDACTED]	[REDACTED]	[REDACTED]	[REDACTED]	[REDACTED]	[REDACTED]	[REDACTED]	[REDACTED]	[REDACTED]	[REDACTED]	[REDACTED]	[REDACTED]	[REDACTED]	[REDACTED]	[REDACTED]	[REDACTED]	[REDACTED]
[REDACTED]	[REDACTED]	[REDACTED]	[REDACTED]	[REDACTED]	[REDACTED]	[REDACTED]	[REDACTED]	[REDACTED]	[REDACTED]	[REDACTED]	[REDACTED]	[REDACTED]	[REDACTED]	[REDACTED]	[REDACTED]	[REDACTED]	[REDACTED]

This report supersedes all previous preliminary and final reports with this file number dated prior to the date on this certificate. Signature indicates final approval; preliminary reports are unsigned and should be used for reference only.



Acme Labs

1020 Cordova St. East Vancouver BC V6A 4A3 Canada
Phone (604) 253-3158 Fax (604) 253-1716

Acme Analytical Laboratories (Vancouver) Ltd.

www.acmelab.com

Client: Ethos Gold Corp.
Suite 680-789 West Pender St
Vancouver BC V6C 1H2 Canada

Project: BET
Report Date: August 01, 2012

Page: 9 of 12

Part: 1 of 2

CERTIFICATE OF ANALYSIS

WHI12000395.1

Method	1DX15	1DX15	1DX15	1DX15	1DX15	1DX15	1DX15	1DX15	1DX15	1DX15	1DX15	1DX15	1DX15	1DX15	1DX15	1DX15	1DX15	1DX15	1DX15	1DX15	1DX15
Analyte	Mo	Cu	Pb	Zn	Ag	Ni	Co	Mn	Fe	As	U	Au	Th	Sr	Cd	Sb	Bi	V	Ca	P	
Unit	ppm	ppm	ppm	ppm	ppm	ppm	ppm	ppm	%	ppm	ppm	ppb	ppm	ppm	ppm	ppm	ppm	ppm	%	%	
MDL	0.1	0.1	0.1	1	0.1	0.1	0.1	1	0.01	0.5	0.1	0.5	0.1	1	0.1	0.1	0.1	2	0.01	0.001	

This report supersedes all previous preliminary and final reports with this file number dated prior to the date on this certificate. Signature indicates final approval; preliminary reports are unsigned and should be used for reference only.



Acme Analytical Laboratories (Vancouver) Ltd.
 1020 Cordova St. East Vancouver BC V6A 4A3 Canada
 Phone (604) 253-3158 Fax (604) 253-1716

www.acmelab.com

Client: **Ethos Gold Corp.**
 Suite 680-789 West Pender St
 Vancouver BC V6C 1H2 Canada

Project: BET
 Report Date: August 01, 2012

Page: 9 of 12

Part: 2 of 2

CERTIFICATE OF ANALYSIS WHI12000395.1

Method	1DX15	1DX15	1DX15	1DX15	1DX15	1DX15	1DX15	1DX15	1DX15	1DX15	1DX15	1DX15	1DX15	1DX15	1DX15	1DX15	1DX15
Analyte	La	Cr	Mg	Ba	Ti	B	Al	Na	K	W	Hg	Sc	Tl	S	Ga	Se	Te
Unit	ppm	ppm	%	ppm	%	ppm	%	%	%	ppm	ppm	ppm	ppm	%	ppm	ppm	ppm
MDL	1	1	0.01	1	0.001	1	0.01	0.001	0.01	0.1	0.01	0.1	0.1	0.05	1	0.5	0.2
[REDACTED]																	
[REDACTED]																	
[REDACTED]																	
[REDACTED]																	
[REDACTED]																	
[REDACTED]																	
[REDACTED]																	
[REDACTED]																	
[REDACTED]																	
[REDACTED]																	
[REDACTED]																	
[REDACTED]																	
[REDACTED]																	
[REDACTED]																	
[REDACTED]																	
[REDACTED]																	
[REDACTED]																	
[REDACTED]																	
[REDACTED]																	
[REDACTED]																	
[REDACTED]																	
[REDACTED]																	
[REDACTED]																	
[REDACTED]																	
[REDACTED]																	
[REDACTED]																	
[REDACTED]																	
[REDACTED]																	
[REDACTED]																	
[REDACTED]																	
[REDACTED]																	
[REDACTED]																	
[REDACTED]																	
[REDACTED]																	

This report supersedes all previous preliminary and final reports with this file number dated prior to the date on this certificate. Signature indicates final approval; preliminary reports are unsigned and should be used for reference only.



1020 Cordova St. East Vancouver BC V6A 4A3 Canada
Phone (604) 253-3158 Fax (604) 253-1716

Acme Analytical Laboratories (Vancouver) Ltd.

www.acmelab.com

Client: **Ethos Gold Corp.**
Suite 680-789 West Pender St
Vancouver BC V6C 1H2 Canada

Project: BET
Report Date: August 01, 2012

Page: 10 of 12

Part: 1 of 2

CERTIFICATE OF ANALYSIS

WHI12000395.1

Method	1DX15	1DX15	1DX15	1DX15	1DX15	1DX15	1DX15	1DX15	1DX15	1DX15	1DX15	1DX15	1DX15	1DX15	1DX15	1DX15	1DX15	1DX15	1DX15	1DX15	
Analyte	Mo	Cu	Pb	Zn	Ag	Ni	Co	Mn	Fe	As	U	Au	Th	Sr	Cd	Sb	Bi	V	Ca	P	
Unit	ppm	ppm	ppm	ppm	ppm	ppm	ppm	ppm	%	ppm	ppm	ppb	ppm	ppm	ppm	ppm	ppm	ppm	%	%	
MDL	0.1	0.1	0.1	1	0.1	0.1	0.1	1	0.01	0.5	0.1	0.5	0.1	1	0.1	0.1	0.1	2	0.01	0.001	
[REDACTED]	[REDACTED]	[REDACTED]	[REDACTED]	[REDACTED]	[REDACTED]	[REDACTED]	[REDACTED]	[REDACTED]	[REDACTED]	[REDACTED]	[REDACTED]	[REDACTED]	[REDACTED]	[REDACTED]	[REDACTED]	[REDACTED]	[REDACTED]	[REDACTED]	[REDACTED]	[REDACTED]	
[REDACTED]	[REDACTED]	[REDACTED]	[REDACTED]	[REDACTED]	[REDACTED]	[REDACTED]	[REDACTED]	[REDACTED]	[REDACTED]	[REDACTED]	[REDACTED]	[REDACTED]	[REDACTED]	[REDACTED]	[REDACTED]	[REDACTED]	[REDACTED]	[REDACTED]	[REDACTED]	[REDACTED]	
[REDACTED]	[REDACTED]	[REDACTED]	[REDACTED]	[REDACTED]	[REDACTED]	[REDACTED]	[REDACTED]	[REDACTED]	[REDACTED]	[REDACTED]	[REDACTED]	[REDACTED]	[REDACTED]	[REDACTED]	[REDACTED]	[REDACTED]	[REDACTED]	[REDACTED]	[REDACTED]	[REDACTED]	
[REDACTED]	[REDACTED]	[REDACTED]	[REDACTED]	[REDACTED]	[REDACTED]	[REDACTED]	[REDACTED]	[REDACTED]	[REDACTED]	[REDACTED]	[REDACTED]	[REDACTED]	[REDACTED]	[REDACTED]	[REDACTED]	[REDACTED]	[REDACTED]	[REDACTED]	[REDACTED]	[REDACTED]	
[REDACTED]	[REDACTED]	[REDACTED]	[REDACTED]	[REDACTED]	[REDACTED]	[REDACTED]	[REDACTED]	[REDACTED]	[REDACTED]	[REDACTED]	[REDACTED]	[REDACTED]	[REDACTED]	[REDACTED]	[REDACTED]	[REDACTED]	[REDACTED]	[REDACTED]	[REDACTED]	[REDACTED]	
[REDACTED]	[REDACTED]	[REDACTED]	[REDACTED]	[REDACTED]	[REDACTED]	[REDACTED]	[REDACTED]	[REDACTED]	[REDACTED]	[REDACTED]	[REDACTED]	[REDACTED]	[REDACTED]	[REDACTED]	[REDACTED]	[REDACTED]	[REDACTED]	[REDACTED]	[REDACTED]	[REDACTED]	
[REDACTED]	[REDACTED]	[REDACTED]	[REDACTED]	[REDACTED]	[REDACTED]	[REDACTED]	[REDACTED]	[REDACTED]	[REDACTED]	[REDACTED]	[REDACTED]	[REDACTED]	[REDACTED]	[REDACTED]	[REDACTED]	[REDACTED]	[REDACTED]	[REDACTED]	[REDACTED]	[REDACTED]	
[REDACTED]	[REDACTED]	[REDACTED]	[REDACTED]	[REDACTED]	[REDACTED]	[REDACTED]	[REDACTED]	[REDACTED]	[REDACTED]	[REDACTED]	[REDACTED]	[REDACTED]	[REDACTED]	[REDACTED]	[REDACTED]	[REDACTED]	[REDACTED]	[REDACTED]	[REDACTED]	[REDACTED]	
1283994	Soil	0.5	13.3	9.2	72	<0.1	10.1	11.7	440	4.00	5.2	2.7	2.2	11.1	24	<0.1	0.5	0.2	122	0.49	0.095
1283990	Soil	0.6	19.0	11.4	76	<0.1	19.3	12.4	453	3.56	14.7	2.0	2.7	10.5	29	<0.1	0.7	0.2	88	0.40	0.066
1283989	Soil	0.5	14.3	13.2	79	<0.1	14.7	15.0	520	4.52	16.9	2.3	14.3	10.2	30	0.1	0.9	0.1	99	0.47	0.081
[REDACTED]	[REDACTED]	[REDACTED]	[REDACTED]	[REDACTED]	[REDACTED]	[REDACTED]	[REDACTED]	[REDACTED]	[REDACTED]	[REDACTED]	[REDACTED]	[REDACTED]	[REDACTED]	[REDACTED]	[REDACTED]	[REDACTED]	[REDACTED]	[REDACTED]	[REDACTED]	[REDACTED]	[REDACTED]
1283988	Soil	0.6	23.4	13.8	76	0.1	22.5	13.6	388	3.63	8.9	5.1	2.8	15.9	33	0.2	0.7	0.1	96	0.48	0.082
1283986	Soil	0.5	25.3	9.7	74	0.1	21.1	11.4	557	3.25	6.8	6.5	2.8	11.0	37	0.2	0.6	<0.1	86	0.56	0.087
1283998	Soil	0.5	14.0	10.3	65	<0.1	16.4	10.4	363	2.85	6.8	2.9	3.4	8.8	29	0.1	0.5	0.1	79	0.42	0.058
1286803	Soil	0.7	18.4	10.6	72	0.1	17.9	14.9	728	3.30	6.6	3.9	1.3	9.8	32	0.2	0.6	0.1	86	0.44	0.077
1286809	Soil	0.7	16.2	12.3	79	0.1	16.4	13.2	425	3.67	9.2	2.4	1.5	9.8	27	0.1	0.6	0.2	86	0.35	0.066
1283993	Soil	0.7	18.3	11.2	86	0.1	13.8	13.7	642	4.46	21.9	5.1	2.5	16.9	30	0.2	0.7	0.2	108	0.48	0.082
1283987	Soil	0.7	24.5	9.6	67	<0.1	20.5	10.4	438	3.22	8.3	3.3	3.1	10.1	35	0.2	0.6	<0.1	81	0.51	0.085
1286812	Soil	0.8	15.0	13.6	81	0.2	15.6	10.6	607	3.34	91.9	1.9	85.1	7.9	31	0.2	1.1	0.2	73	0.36	0.060
1286813	Soil	0.6	15.1	9.1	84	<0.1	15.4	11.5	721	3.79	26.9	1.8	3.7	13.7	30	0.2	0.7	0.3	71	0.39	0.072
1286805	Soil	0.8	22.0	11.0	66	0.1	18.1	15.2	705	3.65	8.3	6.9	2.2	10.5	35	0.2	0.6	0.1	92	0.44	0.090

This report supersedes all previous preliminary and final reports with this file number dated prior to the date on this certificate. Signature indicates final approval; preliminary reports are unsigned and should be used for reference only.



Acme Analytical Laboratories (Vancouver) Ltd.

1020 Cordova St. East Vancouver BC V6A 4A3 Canada

Phone (604) 253-3158 Fax (604) 253-1716

www.acmelab.com

Client: Ethos Gold Corp. Suite 680-789 West Pender St Vancouver BC V6C 1H2 Canada

Project: BET Report Date: August 01, 2012

Page: 10 of 12

Part: 2 of 2

CERTIFICATE OF ANALYSIS

WHI12000395.1

Table with columns: Method, Analyte, Unit, MDL, and various elements (La, Cr, Mg, Ba, Ti, B, Al, Na, K, W, Hg, Sc, Tl, S, Ga, Se, Te) with their respective units and MDL values.

This report supersedes all previous preliminary and final reports with this file number dated prior to the date on this certificate. Signature indicates final approval; preliminary reports are unsigned and should be used for reference only.



Acme Analytical Laboratories (Vancouver) Ltd.
 1020 Cordova St. East Vancouver BC V6A 4A3 Canada
 Phone (604) 253-3158 Fax (604) 253-1716

www.acmelab.com

Client: **Ethos Gold Corp.**
 Suite 680-789 West Pender St
 Vancouver BC V6C 1H2 Canada

Project: BET
 Report Date: August 01, 2012

Page: 11 of 12

Part: 1 of 2

CERTIFICATE OF ANALYSIS

WHI12000395.1

Method	Analyte	1DX15	1DX15	1DX15	1DX15	1DX15	1DX15	1DX15	1DX15	1DX15	1DX15	1DX15	1DX15	1DX15	1DX15	1DX15	1DX15	1DX15	1DX15	1DX15	1DX15
		Mo	Cu	Pb	Zn	Ag	Ni	Co	Mn	Fe	As	U	Au	Th	Sr	Cd	Sb	Bi	V	Ca	P
Unit		ppm	ppm	ppm	ppm	ppm	ppm	ppm	ppm	%	ppm	ppb	ppm	ppm	ppm	ppm	ppm	ppm	%	%	
MDL		0.1	0.1	0.1	1	0.1	0.1	0.1	1	0.01	0.5	0.1	0.5	0.1	1	0.1	0.1	2	0.01	0.001	
1283997	Soil	0.8	19.6	12.5	74	0.1	16.7	13.7	516	3.76	11.0	6.0	1.6	11.6	32	0.1	0.6	0.2	101	0.38	0.082
1283985	Soil	0.8	22.3	9.1	67	<0.1	22.1	11.3	710	3.12	7.8	6.4	6.0	10.8	37	0.2	0.5	<0.1	81	0.51	0.092
1286806	Soil	0.7	12.0	11.2	70	<0.1	14.7	12.5	971	2.94	7.6	2.0	0.9	5.8	33	0.2	0.5	0.1	90	0.40	0.068
1283995	Soil	0.6	14.9	8.4	63	<0.1	11.4	11.3	532	3.32	5.7	2.9	<0.5	13.2	28	0.1	0.5	<0.1	86	0.43	0.075
1286814	Soil	0.5	11.1	10.7	73	<0.1	14.6	10.0	392	3.17	14.2	1.8	2.0	10.1	28	<0.1	0.6	0.2	75	0.36	0.056
1286801	Rock Pulp	1.4	437.6	23.1	162	0.2	210.1	75.2	812	15.31	3.1	1.5	38.3	8.4	18	0.1	0.3	0.2	212	0.29	0.041
1283991	Soil	0.5	23.4	12.9	73	0.1	18.7	12.8	466	3.72	11.8	5.7	2.9	18.2	33	<0.1	0.7	0.1	95	0.47	0.070
1286816	Soil	0.7	15.7	12.7	99	<0.1	12.2	13.9	839	4.67	9.2	3.1	1.9	15.2	21	0.2	1.7	0.5	92	0.40	0.106
1286810	Soil	0.8	14.0	15.7	80	<0.1	14.2	10.9	370	3.75	15.3	2.7	5.3	9.4	26	0.1	1.1	0.2	80	0.30	0.051
1286802	Soil	0.4	23.2	10.8	72	<0.1	17.3	12.9	325	3.77	8.8	5.2	6.1	15.0	26	0.2	0.7	0.1	102	0.40	0.065
1283999	Soil	0.8	15.5	10.5	64	<0.1	17.7	11.5	445	3.11	8.7	2.0	2.3	8.7	30	0.1	0.5	0.1	80	0.42	0.057
1286811	Soil	1.2	11.1	13.0	94	<0.1	12.5	16.2	1547	3.94	123.0	1.5	9.9	10.0	25	0.3	1.4	0.2	90	0.35	0.075
1283992	Soil	0.5	18.7	11.6	71	<0.1	16.3	14.1	377	4.43	16.6	5.4	2.4	15.5	25	0.2	0.7	0.1	106	0.36	0.072
1284000	Soil	0.4	15.9	11.1	71	<0.1	15.9	13.2	516	3.15	5.4	3.1	1.1	13.5	29	<0.1	0.5	0.1	89	0.48	0.070
1286804	Soil	0.7	17.6	8.4	70	0.1	15.0	13.8	1038	3.04	5.8	3.7	3.9	8.1	37	0.3	0.5	<0.1	75	0.52	0.084
1283996	Soil	0.9	20.7	11.3	85	<0.1	13.9	16.9	960	4.13	5.9	3.6	1.3	12.9	40	0.2	0.4	0.1	117	0.56	0.091
1286807	Soil	0.5	17.5	10.5	73	<0.1	17.0	12.8	432	3.39	6.4	3.1	2.1	10.4	27	0.2	0.5	0.1	88	0.39	0.074
1286808	Soil	0.6	17.1	11.0	75	<0.1	16.5	13.9	499	3.62	8.6	3.1	2.0	11.9	28	0.2	0.6	0.1	91	0.39	0.071
1286815	Soil	0.7	17.5	10.1	75	0.1	13.7	10.7	572	3.04	11.1	3.7	4.1	8.3	32	0.2	0.7	0.2	75	0.44	0.076



Acme Analytical Laboratories (Vancouver) Ltd.
 1020 Cordova St. East Vancouver BC V6A 4A3 Canada
 Phone (604) 253-3158 Fax (604) 253-1716

www.acmelab.com

Client: **Ethos Gold Corp.**
 Suite 680-789 West Pender St
 Vancouver BC V6C 1H2 Canada

Project: BET
 Report Date: August 01, 2012

Page: 11 of 12

Part: 2 of 2

CERTIFICATE OF ANALYSIS

WHI12000395.1

Method	Analyte	1DX15	1DX15	1DX15	1DX15	1DX15	1DX15	1DX15	1DX15	1DX15	1DX15	1DX15	1DX15	1DX15	1DX15	1DX15	1DX15	1DX15
		La	Cr	Mg	Ba	Ti	B	Al	Na	K	W	Hg	Sc	Tl	S	Ga	Se	Te
Unit		ppm	ppm	%	ppm	%	ppm	%	%	ppm	ppm	ppm	ppm	ppm	ppm	ppm	ppm	ppm
MDL		1	1	0.01	1	0.001	1	0.01	0.001	0.01	0.1	0.01	0.1	0.05	1	0.5	0.2	0.2
1283997	Soil	27	33	0.74	357	0.137	<1	2.34	0.015	0.13	0.2	0.03	7.5	0.3	<0.05	8	<0.5	<0.2
1283985	Soil	21	34	0.75	286	0.178	2	1.72	0.026	0.14	0.1	0.02	5.5	0.2	<0.05	6	<0.5	<0.2
1286806	Soil	13	31	0.66	280	0.148	1	1.92	0.014	0.07	0.1	0.03	4.3	0.2	<0.05	7	<0.5	<0.2
1283995	Soil	24	23	0.71	347	0.161	1	1.79	0.017	0.20	0.1	0.02	5.6	0.2	<0.05	7	<0.5	<0.2
1286814	Soil	16	26	0.74	280	0.131	2	1.88	0.016	0.11	0.2	0.03	5.7	0.3	<0.05	7	<0.5	<0.2
1286801	Rock Pulp	19	567	0.14	154	0.192	3	3.90	0.014	0.06	<0.1	0.04	41.0	<0.1	<0.05	21	<0.5	<0.2
1283991	Soil	43	35	0.81	423	0.165	1	2.43	0.015	0.15	0.2	0.04	9.6	0.3	<0.05	8	<0.5	<0.2
1286816	Soil	21	21	0.60	267	0.125	2	1.42	0.011	0.16	0.3	0.01	9.5	0.4	<0.05	6	<0.5	<0.2
1286810	Soil	15	29	0.59	235	0.086	3	1.79	0.012	0.07	0.2	0.04	5.6	0.3	<0.05	6	<0.5	<0.2
1286802	Soil	27	36	0.82	322	0.223	1	2.09	0.017	0.12	0.2	0.03	6.5	0.3	<0.05	7	<0.5	<0.2
1283999	Soil	13	31	0.71	272	0.164	2	1.97	0.017	0.10	0.2	0.02	4.2	0.2	<0.05	7	<0.5	<0.2
1286811	Soil	15	26	0.69	245	0.140	2	1.49	0.014	0.13	0.2	0.01	5.6	0.3	<0.05	7	<0.5	<0.2
1283992	Soil	27	33	0.80	346	0.215	<1	2.18	0.015	0.13	0.2	0.05	7.2	0.3	<0.05	8	<0.5	<0.2
1284000	Soil	17	33	0.84	317	0.218	2	2.11	0.018	0.17	0.2	0.03	5.8	0.4	<0.05	8	<0.5	<0.2
1286804	Soil	18	30	0.68	352	0.158	2	1.75	0.016	0.08	0.2	0.05	5.0	0.2	<0.05	6	<0.5	<0.2
1283996	Soil	18	30	0.96	560	0.254	1	2.15	0.019	0.34	0.2	0.03	5.8	0.5	<0.05	9	<0.5	<0.2
1286807	Soil	18	34	0.77	325	0.184	<1	2.16	0.015	0.08	0.1	0.02	5.4	0.3	<0.05	7	<0.5	<0.2
1286808	Soil	21	32	0.81	349	0.192	2	2.01	0.016	0.14	0.2	0.06	6.5	0.3	<0.05	7	<0.5	<0.2
1286815	Soil	31	25	0.65	328	0.091	3	1.71	0.013	0.10	0.2	0.04	6.7	0.2	<0.05	7	<0.5	<0.2

This report supersedes all previous preliminary and final reports with this file number dated prior to the date on this certificate. Signature indicates final approval; preliminary reports are unsigned and should be used for reference only.



Acme Analytical Laboratories (Vancouver) Ltd.

1020 Cordova St. East Vancouver BC V6A 4A3 Canada

Phone (604) 253-3158 Fax (604) 253-1716

Client: Ethos Gold Corp. Suite 680-789 West Pender St Vancouver BC V6C 1H2 Canada

Project: BET Report Date: August 01, 2012

www.acmelab.com

Page: 12 of 12

Part: 1 of 2

CERTIFICATE OF ANALYSIS

WHI12000395.1

Table with columns for Method, Analyte, Unit, MDL, and various elements (Mo, Cu, Pb, Zn, Ag, Ni, Co, Mn, Fe, As, U, Au, Th, Sr, Cd, Sb, Bi, V, Ca, P). The table is mostly obscured by black redaction marks.



1020 Cordova St. East Vancouver BC V6A 4A3 Canada
Phone (604) 253-3158 Fax (604) 253-1716

Acme Analytical Laboratories (Vancouver) Ltd.

www.acmelab.com

Client: Ethos Gold Corp.
Suite 680-789 West Pender St
Vancouver BC V6C 1H2 Canada

Project: BET
Report Date: August 01, 2012

Page: 12 of 12

Part: 2 of 2

CERTIFICATE OF ANALYSIS

WHI12000395.1

Method	1DX15	1DX15	1DX15	1DX15	1DX15	1DX15	1DX15	1DX15	1DX15	1DX15	1DX15	1DX15	1DX15	1DX15	1DX15	1DX15	1DX15
Analyte	La	Cr	Mg	Ba	Ti	B	Al	Na	K	W	Hg	Sc	TI	S	Ga	Se	Te
Unit	ppm	ppm	%	ppm	%	ppm	%	%	%	ppm	ppm	ppm	ppm	%	ppm	ppm	ppm
MDL	1	1	0.01	1	0.001	1	0.01	0.001	0.01	0.1	0.01	0.1	0.1	0.05	1	0.5	0.2



Acme Analytical Laboratories (Vancouver) Ltd.
 1020 Cordova St. East Vancouver BC V6A 4A3 Canada
 Phone (604) 253-3158 Fax (604) 253-1716

www.acmelab.com

Client: Ethos Gold Corp.
 Suite 680-789 West Pender St
 Vancouver BC V6C 1H2 Canada

Project: BET
Report Date: August 01, 2012

Page: 1 of 3

Part: 1 of 2

QUALITY CONTROL REPORT

WHI12000395.1

Method	1DX15	1DX15	1DX15	1DX15	1DX15	1DX15	1DX15	1DX15	1DX15	1DX15	1DX15	1DX15	1DX15	1DX15	1DX15	1DX15	1DX15	1DX15	1DX15	1DX15	
Analyte	Mo	Cu	Pb	Zn	Ag	Ni	Co	Mn	Fe	As	U	Au	Th	Sr	Cd	Sb	Bi	V	Ca	P	
Unit	ppm	ppm	ppm	ppm	ppm	ppm	ppm	ppm	%	ppm	ppm	ppb	ppm	ppm	ppm	ppm	ppm	ppm	%	%	
MDL	0.1	0.1	0.1	1	0.1	0.1	0.1	1	0.01	0.5	0.1	0.5	0.1	1	0.1	0.1	0.1	2	0.01	0.001	
Pulp Duplicates																					
1283078	Soil	0.5	14.1	12.2	64	0.1	14.5	11.7	707	3.05	6.6	3.1	2.9	5.5	28	0.1	0.5	<0.1	86	0.49	0.057
REP 1283078	QC	0.6	13.8	12.0	64	0.1	14.5	12.1	681	2.95	6.6	3.2	4.7	5.5	28	0.2	0.5	0.1	89	0.52	0.058
1283083	Soil	1.1	16.0	15.6	79	<0.1	15.8	14.0	621	3.69	8.5	1.6	2.9	11.0	20	0.2	1.0	0.2	91	0.44	0.062
REP 1283083	QC	1.1	16.2	16.0	78	0.1	15.2	14.7	624	3.71	8.3	1.7	1.2	11.4	20	0.2	0.9	0.2	94	0.43	0.062

This report supersedes all previous preliminary and final reports with this file number dated prior to the date on this certificate. Signature indicates final approval; preliminary reports are unsigned and should be used for reference only.



Acme Analytical Laboratories (Vancouver) Ltd.

1020 Cordova St. East Vancouver BC V6A 4A3 Canada
Phone (604) 253-3158 Fax (604) 253-1716

www.acmelab.com

Client: Ethos Gold Corp.
Suite 680-789 West Pender St
Vancouver BC V6C 1H2 Canada

Project: BET
Report Date: August 01, 2012

Page: 1 of 3

Part: 2 of 2

QUALITY CONTROL REPORT

WHI12000395.1

Method		1DX15	1DX15	1DX15	1DX15	1DX15	1DX15	1DX15	1DX15	1DX15	1DX15	1DX15	1DX15	1DX15	1DX15	1DX15	1DX15	1DX15
Analyte		La	Cr	Mg	Ba	Ti	B	Al	Na	K	W	Hg	Sc	Tl	S	Ga	Se	Te
Unit		ppm	ppm	%	ppm	%	ppm	%	%	%	ppm	ppm	ppm	ppm	%	ppm	ppm	ppm
MDL		1	1	0.01	1	0.001	1	0.01	0.001	0.01	0.1	0.01	0.1	0.1	0.05	1	0.5	0.2
Pulp Duplicates																		
1283078	Soil	24	31	0.61	394	0.089	2	1.76	0.013	0.06	0.1	0.05	5.0	0.2	<0.05	7	<0.5	<0.2
REP 1283078	QC	24	31	0.62	390	0.092	3	1.72	0.013	0.06	0.1	0.05	5.4	0.2	<0.05	7	<0.5	<0.2
1283083	Soil	14	30	0.77	273	0.088	2	1.97	0.014	0.10	0.1	0.02	6.2	0.2	<0.05	7	0.5	<0.2
REP 1283083	QC	15	32	0.79	277	0.088	1	2.02	0.014	0.09	<0.1	0.02	6.5	0.2	<0.05	7	<0.5	<0.2

This report supersedes all previous preliminary and final reports with this file number dated prior to the date on this certificate. Signature indicates final approval; preliminary reports are unsigned and should be used for reference only.



Acme Analytical Laboratories (Vancouver) Ltd.

1020 Cordova St. East Vancouver BC V6A 4A3 Canada
Phone (604) 253-3158 Fax (604) 253-1716

www.acmelab.com

Client: **Ethos Gold Corp.**
Suite 680-789 West Pender St
Vancouver BC V6C 1H2 Canada

Project: BET
Report Date: August 01, 2012

Page: 2 of 3

Part: 1 of 2

QUALITY CONTROL REPORT

WHI12000395.1

		1DX15 Mo ppm 0.1	1DX15 Cu ppm 0.1	1DX15 Pb ppm 0.1	1DX15 Zn ppm 1	1DX15 Ag ppm 0.1	1DX15 Ni ppm 0.1	1DX15 Co ppm 0.1	1DX15 Mn ppm 1	1DX15 Fe % 0.01	1DX15 As ppm 0.5	1DX15 U ppm 0.1	1DX15 Au ppb 0.5	1DX15 Th ppm 0.1	1DX15 Sr ppm 1	1DX15 Cd ppm 0.1	1DX15 Sb ppm 0.1	1DX15 Bi ppm 0.1	1DX15 V ppm 2	1DX15 Ca % 0.01	1DX15 P % 0.001
1286814	Soil	0.5	11.1	10.7	73	<0.1	14.6	10.0	392	3.17	14.2	1.8	2.0	10.1	28	<0.1	0.6	0.2	75	0.36	0.056
REP 1286814	QC	0.6	11.0	11.7	75	<0.1	15.3	10.3	391	3.19	15.1	1.8	2.8	10.3	27	0.1	0.6	0.2	73	0.34	0.057
1286801	Rock Pulp	1.4	437.6	23.1	162	0.2	210.1	75.2	812	15.31	3.1	1.5	38.3	8.4	18	0.1	0.3	0.2	212	0.29	0.041
REP 1286801	QC	1.5	465.0	22.8	162	0.2	223.6	77.7	818	15.19	3.4	1.4	38.6	8.6	18	<0.1	0.5	<0.1	219	0.29	0.044
Reference Materials																					
STD DS9	Standard	12.6	106.8	122.9	296	1.9	40.6	7.7	551	2.21	23.4	2.7	114.1	5.9	64	2.2	5.5	6.4	42	0.68	0.076
STD DS9	Standard	14.4	116.0	128.8	305	1.9	41.9	8.3	580	2.40	24.4	2.4	117.7	6.9	62	2.3	5.0	5.0	49	0.70	0.076
STD DS9	Standard	14.0	105.6	113.1	298	2.0	42.0	7.9	586	2.39	24.8	2.3	120.0	5.3	62	2.4	4.9	5.1	44	0.74	0.072
STD DS9	Standard	14.3	109.0	126.5	310	1.8	42.3	7.8	601	2.40	24.9	2.7	115.9	6.4	72	2.3	5.4	6.4	42	0.74	0.081
STD DS9	Standard	12.7	107.5	114.6	296	1.8	38.6	7.2	556	2.24	25.4	2.8	121.0	6.6	73	2.4	6.0	5.9	40	0.68	0.080
STD DS9	Standard	13.6	109.5	125.6	315	1.9	41.3	7.6	584	2.34	26.7	2.9	116.7	6.2	75	2.7	5.7	6.1	42	0.73	0.082
STD DS9	Standard	14.7	121.6	131.0	326	1.8	46.0	9.2	624	2.53	25.3	2.9	121.2	6.8	64	2.3	5.0	5.4	57	0.80	0.079
STD DS9	Standard	12.9	92.9	138.2	303	1.9	41.6	7.7	599	2.40	25.6	2.2	119.8	5.2	60	2.0	4.8	5.6	43	0.73	0.078
STD DS9	Standard	14.8	100.4	117.6	299	1.9	42.6	8.1	620	2.44	25.2	2.6	117.3	5.9	66	2.5	5.1	5.6	51	0.79	0.080
STD DS9	Standard	13.8	111.0	134.8	309	1.9	40.8	7.7	579	2.35	25.9	3.2	130.3	7.6	85	2.6	6.7	6.9	42	0.72	0.081
STD DS9 Expected		12.84	108	126	317	1.83	40.3	7.6	575	2.33	25.5	2.69	118	6.38	69.6	2.4	4.94	6.32	40	0.7201	0.0819
BLK	Blank	<0.1	<0.1	<0.1	<1	<0.1	<0.1	<0.1	<1	<0.01	<0.5	<0.1	<0.5	<0.1	<1	<0.1	<0.1	<0.1	3	<0.01	<0.001
BLK	Blank	<0.1	<0.1	<0.1	<1	<0.1	<0.1	<0.1	<1	<0.01	<0.5	<0.1	<0.5	<0.1	<1	<0.1	<0.1	<0.1	8	<0.01	<0.001
BLK	Blank	<0.1	<0.1	<0.1	<1	<0.1	<0.1	<0.1	<1	<0.01	<0.5	<0.1	<0.5	<0.1	<1	<0.1	<0.1	<0.1	<2	<0.01	<0.001
BLK	Blank	<0.1	<0.1	<0.1	<1	<0.1	<0.1	<0.1	<1	<0.01	<0.5	<0.1	<0.5	<0.1	<1	<0.1	<0.1	<0.1	3	<0.01	<0.001
BLK	Blank	<0.1	<0.1	<0.1	<1	<0.1	<0.1	<0.1	<1	<0.01	<0.5	<0.1	<0.5	<0.1	<1	<0.1	<0.1	<0.1	<2	<0.01	<0.001
BLK	Blank	<0.1	<0.1	<0.1	<1	<0.1	<0.1	<0.1	<1	<0.01	<0.5	<0.1	<0.5	<0.1	<1	<0.1	<0.1	<0.1	<2	<0.01	<0.001
BLK	Blank	<0.1	<0.1	<0.1	<1	<0.1	0.1	<0.1	<1	0.02	0.7	<0.1	<0.5	<0.1	<1	<0.1	<0.1	<0.1	4	<0.01	<0.001
BLK	Blank	<0.1	<0.1	<0.1	<1	<0.1	<0.1	<0.1	<1	<0.01	<0.5	<0.1	<0.5	<0.1	<1	<0.1	<0.1	<0.1	<2	<0.01	<0.001
BLK	Blank	<0.1	<0.1	<0.1	<1	<0.1	0.1	<0.1	<1	0.01	<0.5	<0.1	<0.5	<0.1	<1	<0.1	<0.1	<0.1	2	<0.01	<0.001



Acme Analytical Laboratories (Vancouver) Ltd.
 1020 Cordova St. East Vancouver BC V6A 4A3 Canada
 Phone (604) 253-3158 Fax (604) 253-1716

www.acmelab.com

Client: **Ethos Gold Corp.**
 Suite 680-789 West Pender St
 Vancouver BC V6C 1H2 Canada

Project: BET
 Report Date: August 01, 2012

Page: 2 of 3

Part: 2 of 2

QUALITY CONTROL REPORT

WHI12000395.1

		1DX15	1DX15	1DX15	1DX15	1DX15	1DX15	1DX15	1DX15	1DX15	1DX15	1DX15	1DX15	1DX15	1DX15	1DX15	1DX15	1DX15
		La	Cr	Mg	Ba	Ti	B	Al	Na	K	W	Hg	Sc	Tl	S	Ga	Se	Te
		ppm	ppm	%	ppm	%	ppm	%	%	%	ppm	ppm	ppm	ppm	%	ppm	ppm	ppm
		1	1	0.01	1	0.001	1	0.01	0.001	0.01	0.1	0.01	0.1	0.1	0.05	1	0.5	0.2
1286814	Soil	16	26	0.74	280	0.131	2	1.88	0.016	0.11	0.2	0.03	5.7	0.3	<0.05	7	<0.5	<0.2
REP 1286814	QC	16	27	0.76	278	0.130	1	1.92	0.015	0.11	0.2	0.04	5.8	0.3	<0.05	7	<0.5	<0.2
1286801	Rock Pulp	19	567	0.14	154	0.192	3	3.90	0.014	0.06	<0.1	0.04	41.0	<0.1	<0.05	21	<0.5	<0.2
REP 1286801	QC	20	665	0.15	155	0.260	3	3.92	0.014	0.06	<0.1	0.03	40.8	<0.1	<0.05	21	<0.5	<0.2
Reference Materials																		
STD DS9	Standard	12	121	0.58	281	0.100	2	0.86	0.079	0.35	3.0	0.21	2.2	5.3	0.17	4	4.8	5.0
STD DS9	Standard	13	132	0.63	294	0.110	3	0.94	0.088	0.34	3.0	0.20	2.5	5.8	0.10	5	5.3	5.6
STD DS9	Standard	12	127	0.63	306	0.106	2	0.93	0.089	0.35	3.1	0.22	2.5	5.6	0.20	5	5.4	5.2
STD DS9	Standard	14	136	0.64	294	0.110	2	0.96	0.097	0.37	3.2	0.22	2.4	5.8	0.18	5	5.5	5.4
STD DS9	Standard	13	118	0.61	296	0.114	2	0.90	0.089	0.36	2.9	0.20	2.6	5.4	0.09	5	5.0	4.9
STD DS9	Standard	14	120	0.63	314	0.116	2	0.95	0.093	0.39	3.0	0.20	2.7	5.5	0.16	5	5.6	5.1
STD DS9	Standard	14	149	0.67	297	0.124	3	0.97	0.083	0.38	3.1	0.21	2.7	5.7	0.27	5	5.9	5.0
STD DS9	Standard	12	124	0.64	307	0.102	2	0.94	0.088	0.34	3.2	0.23	2.5	5.6	0.18	5	4.9	5.0
STD DS9	Standard	14	137	0.66	317	0.123	3	0.99	0.095	0.37	3.4	0.21	2.8	5.8	0.12	5	5.4	5.3
STD DS9	Standard	15	123	0.61	323	0.132	2	0.92	0.091	0.35	3.1	0.23	2.7	5.9	0.11	5	4.9	5.4
STD DS9 Expected		13.3	121	0.6165	295	0.1108		0.9577	0.0853	0.395	2.89	0.2	2.5	5.3	0.1615	4.59	5.2	5.02
BLK	Blank	<1	<1	<0.01	<1	<0.001	<1	<0.01	<0.001	<0.01	<0.1	<0.01	<0.1	<0.1	<0.05	<1	<0.5	<0.2
BLK	Blank	<1	<1	<0.01	<1	<0.001	<1	<0.01	<0.001	<0.01	<0.1	<0.01	<0.1	<0.1	<0.05	<1	<0.5	<0.2
BLK	Blank	<1	<1	<0.01	<1	<0.001	<1	<0.01	<0.001	<0.01	<0.1	<0.01	<0.1	<0.1	<0.05	<1	<0.5	<0.2
BLK	Blank	<1	<1	<0.01	<1	<0.001	<1	<0.01	<0.001	<0.01	<0.1	<0.01	<0.1	<0.1	<0.05	<1	<0.5	<0.2
BLK	Blank	<1	<1	<0.01	<1	<0.001	<1	<0.01	<0.001	<0.01	<0.1	<0.01	<0.1	<0.1	<0.05	<1	<0.5	<0.2
BLK	Blank	<1	<1	<0.01	<1	<0.001	<1	<0.01	<0.001	<0.01	<0.1	<0.01	<0.1	<0.1	<0.05	<1	<0.5	<0.2
BLK	Blank	<1	2	<0.01	<1	<0.001	<1	<0.01	<0.001	<0.01	<0.1	<0.01	<0.1	<0.1	<0.05	<1	<0.5	<0.2
BLK	Blank	<1	<1	<0.01	<1	<0.001	<1	<0.01	<0.001	<0.01	<0.1	<0.01	<0.1	<0.1	<0.05	<1	<0.5	<0.2
BLK	Blank	<1	<1	<0.01	<1	<0.001	<1	<0.01	<0.001	<0.01	<0.1	<0.01	<0.1	<0.1	<0.05	<1	<0.5	<0.2

This report supersedes all previous preliminary and final reports with this file number dated prior to the date on this certificate. Signature indicates final approval; preliminary reports are unsigned and should be used for reference only.



Acme Analytical Laboratories (Vancouver) Ltd.

1020 Cordova St. East Vancouver BC V6A 4A3 Canada

Phone (604) 253-3158 Fax (604) 253-1716

www.acmelab.com

Client: Ethos Gold Corp.
Suite 680-789 West Pender St
Vancouver BC V6C 1H2 Canada

Project: BET
Report Date: August 01, 2012

Page: 3 of 3

Part: 1 of 2

QUALITY CONTROL REPORT

WHI12000395.1

		1DX15	1DX15	1DX15	1DX15	1DX15	1DX15	1DX15	1DX15	1DX15	1DX15	1DX15	1DX15	1DX15	1DX15	1DX15	1DX15	1DX15	1DX15	1DX15	
		Mo	Cu	Pb	Zn	Ag	Ni	Co	Mn	Fe	As	U	Au	Th	Sr	Cd	Sb	Bi	V	Ca	P
		ppm	ppm	ppm	ppm	ppm	ppm	ppm	ppm	%	ppm	ppm	ppb	ppm	ppm	ppm	ppm	ppm	ppm	%	%
		0.1	0.1	0.1	1	0.1	0.1	0.1	1	0.01	0.5	0.1	0.5	0.1	1	0.1	0.1	0.1	2	0.01	0.001
BLK	Blank	<0.1	<0.1	<0.1	<1	<0.1	<0.1	<0.1	<1	<0.01	<0.5	<0.1	<0.5	<0.1	<1	<0.1	<0.1	<0.1	<2	<0.01	<0.001



Acme Analytical Laboratories (Vancouver) Ltd.
 1020 Cordova St. East Vancouver BC V6A 4A3 Canada
 Phone (604) 253-3158 Fax (604) 253-1716

www.acmelab.com

Client: Ethos Gold Corp.
 Suite 680-789 West Pender St
 Vancouver BC V6C 1H2 Canada

Project: BET
Report Date: August 01, 2012

Page: 3 of 3

Part: 2 of 2

QUALITY CONTROL REPORT

WHI12000395.1

		1DX15	1DX15	1DX15	1DX15	1DX15	1DX15	1DX15	1DX15	1DX15	1DX15	1DX15	1DX15	1DX15	1DX15	1DX15	1DX15	
		La	Cr	Mg	Ba	Ti	B	Al	Na	K	W	Hg	Sc	Tl	S	Ga	Se	Te
		ppm	ppm	%	ppm	%	ppm	%	%	%	ppm	ppm	ppm	ppm	%	ppm	ppm	ppm
		1	1	0.01	1	0.001	1	0.01	0.001	0.01	0.1	0.01	0.1	0.1	0.05	1	0.5	0.2
BLK	Blank	<1	<1	<0.01	<1	<0.001	<1	<0.01	<0.001	<0.01	<0.1	<0.01	<0.1	<0.1	<0.05	<1	<0.5	<0.2



1020 Cordova St. East Vancouver BC V6A 4A3 Canada

Acme Analytical Laboratories (Vancouver) Ltd.

www.acmelab.com

Client: Ethos Gold Corp.
Suite 680-789 West Pender St
Vancouver BC V6C 1H2 Canada

Submitted By: Peter Tallman
Receiving Lab: Canada-Whitehorse
Received: July 23, 2012
Report Date: August 10, 2012
Page: 1 of 12

CERTIFICATE OF ANALYSIS

WHI12000396.1

CLIENT JOB INFORMATION

Project: BET
Shipment ID:
P.O. Number
Number of Samples: 320

SAMPLE DISPOSAL

RTRN-PLP Return
DISP-RJT-SOIL Immediate Disposal of Soil Reject

Acme does not accept responsibility for samples left at the laboratory after 90 days without prior written instructions for sample storage or return.

Invoice To: Ethos Gold Corp.
Suite 680-789 West Pender St
Vancouver BC V6C 1H2
Canada

CC: Graeme

SAMPLE PREPARATION AND ANALYTICAL PROCEDURES

Method Code	Number of Samples	Code Description	Test Wgt (g)	Report Status	Lab
SS80	313	Dry at 60C sieve 100g to -80 mesh			WHI
Dry at 60C	320	Dry at 60C			WHI
1DX2	318	1:1:1 Aqua Regia digestion ICP-MS analysis	15	Completed	VAN

ADDITIONAL COMMENTS



This report supersedes all previous preliminary and final reports with this file number dated prior to the date on this certificate. Signature indicates final approval; preliminary reports are unsigned and should be used for reference only. All results are considered the confidential property of the client. Acme assumes the liabilities for actual cost of analysis only. Results apply to samples as submitted. ** asterisk indicates that an analytical result could not be provided due to unusually high levels of interference from other elements.



Acme Analytical Laboratories (Vancouver) Ltd.
1020 Cordova St. East Vancouver BC V6A 4A3 Canada
Phone (604) 253-3158 Fax (604) 253-1716

www.acmelab.com

Client: **Ethos Gold Corp.**
Suite 680-789 West Pender St
Vancouver BC V6C 1H2 Canada

Project: BET
Report Date: August 10, 2012

Page: 2 of 12

Part: 1 of 2

CERTIFICATE OF ANALYSIS WHI12000396.1

Method	1DX15	1DX15	1DX15	1DX15	1DX15	1DX15	1DX15	1DX15	1DX15	1DX15	1DX15	1DX15	1DX15	1DX15	1DX15	1DX15	1DX15	1DX15	1DX15	1DX15	1DX15
Analyte	Mo	Cu	Pb	Zn	Ag	Ni	Co	Mn	Fe	As	U	Au	Th	Sr	Cd	Sb	Bi	V	Ca	P	
Unit	ppm	ppm	ppm	ppm	ppm	ppm	ppm	ppm	%	ppm	ppm	ppb	ppm	ppm	ppm	ppm	ppm	ppm	%	%	
MDL	0.1	0.1	0.1	1	0.1	0.1	0.1	1	0.01	0.5	0.1	0.5	0.1	1	0.1	0.1	0.1	2	0.01	0.001	
[REDACTED]																					
[REDACTED]																					
[REDACTED]																					
[REDACTED]																					
[REDACTED]																					
[REDACTED]																					
[REDACTED]																					
[REDACTED]																					
[REDACTED]																					
[REDACTED]																					
[REDACTED]																					
[REDACTED]																					
[REDACTED]																					
[REDACTED]																					
[REDACTED]																					
[REDACTED]																					
[REDACTED]																					
[REDACTED]																					
[REDACTED]																					

This report supersedes all previous preliminary and final reports with this file number dated prior to the date on this certificate. Signature indicates final approval; preliminary reports are unsigned and should be used for reference only.

CERTIFICATE OF ANALYSIS

WHI12000396.1

Method	1DX15	1DX15	1DX15	1DX15	1DX15	1DX15	1DX15	1DX15	1DX15	1DX15	1DX15	1DX15	1DX15	1DX15	1DX15	1DX15	1DX15	1DX15	1DX15	1DX15	1DX15
Analyte	Mo	Cu	Pb	Zn	Ag	Ni	Co	Mn	Fe	As	U	Au	Th	Sr	Cd	Sb	Bi	V	Ca	P	
Unit	ppm	ppm	ppm	ppm	ppm	ppm	ppm	ppm	%	ppm	ppm	ppb	ppm	ppm	ppm	ppm	ppm	ppm	%	%	
MDL	0.1	0.1	0.1	1	0.1	0.1	0.1	1	0.01	0.5	0.1	0.5	0.1	1	0.1	0.1	0.1	2	0.01	0.001	

This report supersedes all previous preliminary and final reports with this file number dated prior to the date on this certificate. Signature indicates final approval; preliminary reports are unsigned and should be used for reference only.



1020 Cordova St. East Vancouver BC V6A 4A3 Canada
 Phone (604) 253-3158 Fax (604) 253-1716

Acme Analytical Laboratories (Vancouver) Ltd.

www.acmelab.com

Client: **Ethos Gold Corp.**
 Suite 680-789 West Pender St
 Vancouver BC V6C 1H2 Canada

Project: BET
 Report Date: August 10, 2012

Page: 3 of 12

Part: 2 of 2

CERTIFICATE OF ANALYSIS

WHI12000396.1

Method	1DX15	1DX15	1DX15	1DX15	1DX15	1DX15	1DX15	1DX15	1DX15	1DX15	1DX15	1DX15	1DX15	1DX15	1DX15	1DX15	1DX15
Analyte	La	Cr	Mg	Ba	Ti	B	Al	Na	K	W	Hg	Sc	Tl	S	Ga	Se	Te
Unit	ppm	ppm	%	ppm	%	ppm	%	%	%	ppm	ppm	ppm	ppm	%	ppm	ppm	ppm
MDL	1	1	0.01	1	0.001	1	0.01	0.001	0.01	0.1	0.01	0.1	0.1	0.05	1	0.5	0.2

This report supersedes all previous preliminary and final reports with this file number dated prior to the date on this certificate. Signature indicates final approval; preliminary reports are unsigned and should be used for reference only.



Acme Analytical Laboratories (Vancouver) Ltd.
 1020 Cordova St. East Vancouver BC V6A 4A3 Canada
 Phone (604) 253-3158 Fax (604) 253-1716

www.acmelab.com

Client: **Ethos Gold Corp.**
 Suite 680-789 West Pender St
 Vancouver BC V6C 1H2 Canada

Project: BET
 Report Date: August 10, 2012

Page: 4 of 12

Part: 1 of 2

CERTIFICATE OF ANALYSIS

WHI12000396.1

Method	1DX15	1DX15	1DX15	1DX15	1DX15	1DX15	1DX15	1DX15	1DX15	1DX15	1DX15	1DX15	1DX15	1DX15	1DX15	1DX15	1DX15	1DX15	1DX15	1DX15
Analyte	Mo	Cu	Pb	Zn	Ag	Ni	Co	Mn	Fe	As	U	Au	Th	Sr	Cd	Sb	Bi	V	Ca	P
Unit	ppm	ppm	ppm	ppm	ppm	ppm	ppm	ppm	%	ppm	ppm	ppb	ppm	ppm	ppm	ppm	ppm	ppm	%	%
MDL	0.1	0.1	0.1	1	0.1	0.1	0.1	1	0.01	0.5	0.1	0.5	0.1	1	0.1	0.1	0.1	2	0.01	0.001
1283979	1.1	9.6	11.0	70	<0.1	11.3	11.7	413	3.34	6.0	1.2	2.2	9.3	22	0.1	0.5	0.2	75	0.38	0.054
Soil																				

This report supersedes all previous preliminary and final reports with this file number dated prior to the date on this certificate. Signature indicates final approval; preliminary reports are unsigned and should be used for reference only.



Acme Analytical Laboratories (Vancouver) Ltd.
 1020 Cordova St. East Vancouver BC V6A 4A3 Canada
 Phone (604) 253-3158 Fax (604) 253-1716

www.acmelab.com

Client: **Ethos Gold Corp.**
 Suite 680-789 West Pender St
 Vancouver BC V6C 1H2 Canada

Project: BET
 Report Date: August 10, 2012

Page: 4 of 12

Part: 2 of 2

CERTIFICATE OF ANALYSIS

WHI12000396.1

Method	1DX15	1DX15	1DX15	1DX15	1DX15	1DX15	1DX15	1DX15	1DX15	1DX15	1DX15	1DX15	1DX15	1DX15	1DX15	1DX15	1DX15
Analyte	La	Cr	Mg	Ba	Ti	B	Al	Na	K	W	Hg	Sc	Tl	S	Ga	Se	Te
Unit	ppm	ppm	%	ppm	%	ppm	%	%	%	ppm	ppm	ppm	ppm	%	ppm	ppm	ppm
MDL	1	1	0.01	1	0.001	1	0.01	0.001	0.01	0.1	0.01	0.1	0.1	0.05	1	0.5	0.2
1283979	16	21	0.66	288	0.099	2	1.85	0.010	0.15	0.2	0.03	6.5	0.3	<0.05	7	<0.5	<0.2

This report supersedes all previous preliminary and final reports with this file number dated prior to the date on this certificate. Signature indicates final approval; preliminary reports are unsigned and should be used for reference only.



Acme Analytical Laboratories (Vancouver) Ltd.
 1020 Cordova St. East Vancouver BC V6A 4A3 Canada
 Phone (604) 253-3158 Fax (604) 253-1716

www.acmelab.com

Client: **Ethos Gold Corp.**
 Suite 680-789 West Pender St
 Vancouver BC V6C 1H2 Canada

Project: BET
 Report Date: August 10, 2012

Page: 5 of 12

Part: 1 of 2

CERTIFICATE OF ANALYSIS

WHI12000396.1

Method	Analyte	Unit	MDL	1DX15 Mo	1DX15 Cu	1DX15 Pb	1DX15 Zn	1DX15 Ag	1DX15 Ni	1DX15 Co	1DX15 Mn	1DX15 Fe	1DX15 As	1DX15 U	1DX15 Au	1DX15 Th	1DX15 Sr	1DX15 Cd	1DX15 Sb	1DX15 Bi	1DX15 V	1DX15 Ca	1DX15 P
				ppm	ppm	ppm	ppm	ppm	ppm	ppm	ppm	%	ppm	ppm	ppb	ppm	ppm	ppm	ppm	ppm	ppm	%	%
				0.1	0.1	0.1	1	0.1	0.1	0.1	1	0.01	0.5	0.1	0.5	0.1	1	0.1	0.1	0.1	2	0.01	0.001
1283976	Soil			1.1	12.0	14.2	62	<0.1	10.6	7.6	304	2.53	4.8	1.3	0.9	9.5	23	0.1	0.7	0.2	44	0.38	0.041
1283980	Soil			0.9	10.8	14.0	77	<0.1	13.2	10.8	271	2.90	4.9	1.9	1.3	9.6	18	0.2	0.6	0.2	68	0.31	0.050
1283978	Soil			1.5	12.4	10.6	87	<0.1	9.1	12.1	395	4.11	7.7	0.9	1.7	9.6	21	<0.1	0.6	0.2	83	0.45	0.076
1283977	Soil			1.7	13.2	19.2	86	<0.1	12.2	11.7	731	3.46	4.4	1.5	0.8	13.0	26	0.2	0.7	0.1	63	0.44	0.063
1283975	Soil			1.1	14.0	11.5	68	<0.1	12.1	8.3	345	2.79	4.6	1.6	0.9	10.1	23	0.1	0.7	0.1	49	0.38	0.046
1283983	Soil			1.6	46.0	8.6	102	<0.1	14.9	28.8	1261	7.14	5.3	2.3	<0.5	19.4	15	0.1	1.3	0.4	190	0.35	0.076
1283982	Soil			1.4	17.3	8.5	89	<0.1	9.7	16.4	652	4.91	4.8	1.1	171.3	7.4	22	<0.1	0.9	0.7	129	0.45	0.080
1283981	Soil			1.0	14.6	15.6	73	0.1	12.3	13.2	317	3.80	6.0	2.6	5.8	10.5	21	0.1	0.7	0.2	89	0.34	0.059
1283984	Soil			1.4	45.9	4.3	90	0.1	13.5	29.7	1066	7.70	8.8	3.4	2.0	15.6	31	0.1	1.3	0.3	201	0.57	0.146
1283961	Soil			0.5	23.1	14.5	72	0.2	19.4	12.3	403	3.34	10.8	4.1	5.7	11.8	27	0.2	0.5	0.1	87	0.51	0.075
1283966	Soil			0.7	16.1	8.9	67	<0.1	18.8	15.2	527	3.86	13.8	1.9	2.5	12.0	17	0.1	1.1	0.1	94	0.21	0.024
1286438	Soil			0.6	16.7	7.9	65	<0.1	16.7	11.3	436	3.24	6.2	1.9	2.1	8.5	23	<0.1	0.4	0.1	81	0.41	0.067
1286423	Soil			0.6	22.4	7.9	75	<0.1	20.1	12.1	568	3.69	7.4	3.4	2.8	13.1	25	<0.1	0.4	0.1	86	0.49	0.061
1286446	Soil			0.8	28.0	10.8	66	<0.1	20.0	12.3	532	3.53	6.9	4.0	0.8	11.2	26	<0.1	0.4	0.1	84	0.46	0.063
1286413	Soil			0.7	21.5	9.0	61	<0.1	23.6	13.9	452	3.74	9.2	1.8	8.8	9.4	16	<0.1	0.4	0.1	88	0.26	0.050
1286416	Soil			0.8	24.9	9.7	60	0.1	19.3	11.0	400	3.16	7.1	4.6	4.2	7.9	22	0.1	0.5	0.1	78	0.37	0.057
1286439	Soil			0.8	14.5	8.5	61	<0.1	16.3	9.9	425	3.22	7.1	1.8	1.2	6.4	20	0.1	0.4	0.2	83	0.32	0.042
1286414	Soil			0.6	35.3	14.9	129	0.1	18.9	16.0	744	4.24	6.6	4.2	2.0	16.7	28	0.3	1.1	0.2	108	0.48	0.093
1286419	Soil			0.5	17.0	5.8	66	<0.1	12.9	12.6	625	3.43	4.8	1.9	2.5	9.0	27	<0.1	0.3	0.1	98	0.57	0.092
1286418	Soil			0.8	17.3	8.6	58	<0.1	20.0	11.7	449	3.03	7.6	2.5	2.9	8.9	20	<0.1	0.4	0.2	79	0.35	0.075
1286415	Soil			0.6	23.0	8.3	63	<0.1	22.4	11.2	450	3.32	7.8	2.6	3.8	9.9	24	0.1	0.6	0.1	84	0.44	0.065
1283972	Soil			1.0	12.2	9.0	60	<0.1	13.3	11.1	452	3.15	6.2	1.4	2.4	9.4	23	0.1	0.5	0.2	68	0.40	0.071
1283970	Soil			0.6	20.4	8.5	63	0.1	18.8	14.1	392	3.97	11.6	2.3	3.5	8.5	24	<0.1	0.6	0.2	93	0.43	0.066
1283967	Soil			0.5	27.7	8.9	74	0.1	22.9	12.3	405	3.09	8.5	5.3	6.9	9.2	34	0.2	0.6	0.2	85	0.58	0.087
1283969	Soil			0.5	26.9	9.0	72	0.2	21.9	14.0	394	3.53	9.1	2.8	6.1	11.2	29	<0.1	0.7	0.2	92	0.53	0.070
1283960	Soil			0.5	20.8	11.0	69	0.1	18.2	10.2	294	3.15	11.0	3.5	5.4	10.6	26	0.1	0.5	0.1	83	0.46	0.067
1283973	Soil			1.1	14.4	11.6	69	<0.1	17.9	12.8	551	3.39	9.3	1.0	18.7	8.3	22	0.2	0.6	0.2	83	0.37	0.054
1283968	Soil			0.5	28.6	9.6	70	0.2	22.1	14.2	405	3.32	8.9	3.7	5.0	8.7	30	0.2	0.7	0.3	90	0.56	0.071
1283965	Soil			0.5	17.8	9.0	68	<0.1	17.4	12.7	633	3.12	11.5	2.6	5.3	9.8	28	0.2	0.6	0.1	82	0.52	0.088

This report supersedes all previous preliminary and final reports with this file number dated prior to the date on this certificate. Signature indicates final approval; preliminary reports are unsigned and should be used for reference only.



Acme Analytical Laboratories (Vancouver) Ltd.
 1020 Cordova St. East Vancouver BC V6A 4A3 Canada
 Phone (604) 253-3158 Fax (604) 253-1716

www.acmelab.com

Client: **Ethos Gold Corp.**
 Suite 680-789 West Pender St
 Vancouver BC V6C 1H2 Canada

Project: BET
 Report Date: August 10, 2012

Page: 5 of 12

Part: 2 of 2

CERTIFICATE OF ANALYSIS

WHI12000396.1

Method	Analyte	1DX15	1DX15	1DX15	1DX15	1DX15	1DX15	1DX15	1DX15	1DX15	1DX15	1DX15	1DX15	1DX15	1DX15	1DX15	1DX15	
		La	Cr	Mg	Ba	Ti	B	Al	Na	K	W	Hg	Sc	Tl	S	Ga	Se	Te
Unit		ppm	ppm	%	ppm	%	ppm	%	%	ppm	ppm	ppm	ppm	ppm	ppm	ppm	ppm	
MDL		1	1	0.01	1	0.001	1	0.01	0.001	0.01	0.01	0.01	0.01	0.05	1	0.5	0.2	
1283976	Soil	18	20	0.44	242	0.053	2	1.27	0.009	0.13	0.2	0.02	5.2	0.2	<0.05	5	<0.5	<0.2
1283980	Soil	18	24	0.61	291	0.079	2	1.65	0.011	0.14	0.2	0.10	7.9	0.3	<0.05	5	<0.5	<0.2
1283978	Soil	13	20	0.70	273	0.143	1	1.77	0.013	0.25	0.2	0.01	5.4	0.4	<0.05	7	<0.5	<0.2
1283977	Soil	24	21	0.55	307	0.058	1	1.82	0.011	0.19	0.2	0.04	7.7	0.3	<0.05	6	<0.5	<0.2
1283975	Soil	19	22	0.50	263	0.065	2	1.38	0.010	0.13	0.1	0.03	5.6	0.2	<0.05	5	<0.5	<0.2
1283983	Soil	18	34	1.21	522	0.216	2	2.81	0.014	0.47	1.0	0.02	19.0	0.9	<0.05	9	<0.5	<0.2
1283982	Soil	11	25	0.94	484	0.136	2	1.88	0.014	0.26	0.3	0.03	10.7	0.3	<0.05	8	<0.5	<0.2
1283981	Soil	24	26	0.61	318	0.078	2	1.75	0.010	0.11	0.1	0.07	9.9	0.3	<0.05	6	<0.5	<0.2
1283984	Soil	23	35	1.36	965	0.115	2	2.40	0.018	0.32	0.2	0.09	28.7	0.5	<0.05	8	0.6	<0.2
1283961	Soil	24	34	0.82	368	0.129	2	2.03	0.015	0.14	0.1	0.07	8.9	0.3	<0.05	7	<0.5	<0.2
1283966	Soil	24	37	0.87	283	0.144	2	2.47	0.014	0.10	0.1	0.09	6.1	0.2	<0.05	7	<0.5	<0.2
1286438	Soil	15	29	0.81	254	0.146	1	1.98	0.013	0.11	0.2	0.04	5.4	0.3	<0.05	6	<0.5	<0.2
1286423	Soil	17	35	0.76	383	0.111	2	2.19	0.011	0.13	0.1	0.02	9.9	0.3	<0.05	7	<0.5	<0.2
1286446	Soil	24	33	0.74	384	0.113	2	2.07	0.013	0.11	0.2	0.03	9.1	0.3	<0.05	7	<0.5	<0.2
1286413	Soil	13	36	0.76	253	0.129	3	2.93	0.011	0.14	0.2	0.02	6.4	0.3	<0.05	8	<0.5	<0.2
1286416	Soil	27	35	0.63	339	0.079	2	2.21	0.012	0.09	<0.1	0.03	8.6	0.2	<0.05	7	<0.5	<0.2
1286439	Soil	15	28	0.72	212	0.125	2	1.91	0.011	0.07	0.1	0.03	5.0	0.2	<0.05	7	<0.5	<0.2
1286414	Soil	28	35	0.72	421	0.109	2	2.12	0.014	0.25	0.2	0.03	14.5	0.4	<0.05	7	<0.5	<0.2
1286419	Soil	15	26	0.92	437	0.177	<1	1.81	0.017	0.22	0.1	0.02	6.9	0.4	<0.05	7	<0.5	<0.2
1286418	Soil	18	34	0.67	268	0.105	1	2.04	0.012	0.08	0.1	0.02	6.0	0.3	<0.05	6	<0.5	<0.2
1286415	Soil	22	36	0.70	337	0.118	<1	1.98	0.015	0.15	0.2	0.03	9.7	0.3	<0.05	6	<0.5	<0.2
1283972	Soil	21	24	0.58	292	0.072	<1	1.68	0.011	0.12	0.1	0.02	6.0	0.3	<0.05	5	<0.5	<0.2
1283970	Soil	20	34	0.78	343	0.121	1	2.07	0.014	0.07	0.1	0.06	6.5	0.3	<0.05	7	<0.5	<0.2
1283967	Soil	23	35	0.83	442	0.144	<1	1.93	0.022	0.14	0.1	0.05	8.2	0.3	<0.05	7	<0.5	<0.2
1283969	Soil	23	37	0.87	451	0.159	2	2.06	0.020	0.13	0.1	0.07	8.1	0.4	<0.05	7	<0.5	<0.2
1283960	Soil	20	34	0.77	309	0.144	1	1.82	0.018	0.18	0.1	0.07	7.4	0.3	<0.05	6	<0.5	<0.2
1283973	Soil	15	31	0.67	224	0.104	2	1.95	0.011	0.12	0.1	0.02	5.5	0.2	<0.05	7	<0.5	<0.2
1283968	Soil	22	36	0.82	406	0.144	2	1.94	0.020	0.11	0.1	0.07	7.3	0.3	<0.05	7	<0.5	<0.2
1283965	Soil	21	31	0.74	313	0.122	1	1.76	0.019	0.13	0.1	0.04	8.3	0.3	<0.05	6	<0.5	<0.2

This report supersedes all previous preliminary and final reports with this file number dated prior to the date on this certificate. Signature indicates final approval; preliminary reports are unsigned and should be used for reference only.



Acme Analytical Laboratories (Vancouver) Ltd.
 1020 Cordova St. East Vancouver BC V6A 4A3 Canada
 Phone (604) 253-3158 Fax (604) 253-1716

www.acmelab.com

Client: **Ethos Gold Corp.**
 Suite 680-789 West Pender St
 Vancouver BC V6C 1H2 Canada

Project: BET
 Report Date: August 10, 2012

Page: 6 of 12

Part: 1 of 2

CERTIFICATE OF ANALYSIS

WHI12000396.1

Method Analyte	1DX15 Mo	1DX15 Cu	1DX15 Pb	1DX15 Zn	1DX15 Ag	1DX15 Ni	1DX15 Co	1DX15 Mn	1DX15 Fe	1DX15 As	1DX15 U	1DX15 Au	1DX15 Th	1DX15 Sr	1DX15 Cd	1DX15 Sb	1DX15 Bi	1DX15 V	1DX15 Ca	1DX15 P	
Unit	ppm	ppm	ppm	ppm	ppm	ppm	ppm	ppm	%	ppm	ppm	ppb	ppm	ppm	ppm	ppm	ppm	ppm	%	%	
MDL	0.1	0.1	0.1	1	0.1	0.1	0.1	1	0.01	0.5	0.1	0.5	0.1	1	0.1	0.1	0.1	2	0.01	0.001	
1283953	Soil	0.6	21.7	13.8	73	0.1	20.6	12.7	327	3.87	8.4	4.0	2.6	13.8	26	<0.1	0.8	0.1	95	0.48	0.056
1283974	Soil	1.2	15.5	11.9	68	<0.1	14.3	10.3	563	3.01	8.5	1.4	1.8	8.1	23	0.2	0.6	0.2	61	0.37	0.051
1283959	Soil	0.5	13.4	10.3	70	<0.1	16.0	13.7	783	3.43	9.6	2.4	4.3	11.9	24	<0.1	0.5	0.1	89	0.45	0.070
1283971	Soil	0.9	11.8	10.5	63	0.1	14.5	12.8	404	3.48	8.5	1.2	1.4	6.8	25	<0.1	0.6	0.4	81	0.45	0.067
1283954	Soil	0.6	25.3	11.9	61	0.1	21.8	14.3	432	4.01	8.9	5.9	3.4	12.9	27	<0.1	0.6	0.2	98	0.45	0.055
1283962	Soil	0.4	18.5	10.1	58	<0.1	18.7	12.2	297	3.00	8.9	3.2	25.1	9.7	23	0.1	0.5	0.1	81	0.39	0.065
1283955	Soil	0.7	14.1	18.9	65	0.2	14.5	10.3	413	3.37	47.1	1.9	4.5	7.7	27	<0.1	0.9	0.2	77	0.47	0.062
1283958	Soil	0.5	17.8	9.8	80	0.2	15.4	12.2	492	3.79	17.5	3.7	9.5	15.0	26	0.1	0.7	0.2	97	0.51	0.069
1286441	Soil	0.7	12.6	12.4	121	<0.1	9.8	14.9	959	4.65	4.7	2.3	0.9	16.2	18	0.2	0.8	0.2	98	0.41	0.108
1286432	Soil	0.8	19.0	8.5	64	<0.1	19.1	13.4	594	3.37	7.5	2.5	5.4	8.7	30	<0.1	0.5	0.1	87	0.51	0.061
1286449	Soil	1.0	26.6	11.7	70	0.1	20.6	14.1	707	4.03	6.3	6.3	2.8	17.6	26	0.1	0.5	0.2	96	0.46	0.071
1283956	Soil	0.5	14.3	12.9	70	<0.1	16.6	13.2	456	3.53	22.0	1.8	4.1	10.2	23	<0.1	0.6	0.1	86	0.43	0.074
1286426	Soil	0.7	18.6	7.5	59	<0.1	18.3	10.6	454	3.06	5.9	3.4	3.5	11.0	24	<0.1	0.4	0.1	84	0.40	0.049
1286754	Soil	0.5	26.8	7.9	72	0.1	18.0	18.5	607	3.72	5.2	3.0	1.5	9.9	26	0.2	0.4	0.2	117	0.48	0.074
1286430	Soil	0.7	19.0	9.5	61	<0.1	16.1	12.1	477	3.37	6.2	2.4	2.1	10.3	23	<0.1	0.6	0.3	86	0.39	0.056
1283963	Soil	0.7	16.8	11.2	69	<0.1	16.8	13.6	812	3.47	28.8	1.8	3.1	8.8	26	0.1	0.6	0.1	87	0.45	0.076
1286753	Soil	0.8	17.7	7.8	60	<0.1	15.2	14.6	575	3.63	6.2	1.7	1.4	6.7	26	<0.1	0.4	0.2	118	0.49	0.067
1286444	Soil	0.5	13.1	8.9	71	<0.1	14.6	14.9	635	3.51	5.2	3.0	2.2	12.2	25	<0.1	0.5	0.1	81	0.47	0.074
1283964	Soil	0.7	14.2	11.5	71	<0.1	16.1	13.2	619	3.60	18.5	1.6	2.5	8.8	21	0.1	0.7	0.2	90	0.37	0.057
1283957	Soil	0.4	14.0	12.4	88	<0.1	13.7	15.8	1008	4.28	26.7	1.9	5.0	14.6	22	0.1	0.6	0.2	104	0.46	0.087
1286443	Soil	0.7	15.4	8.8	61	<0.1	18.9	10.8	437	3.41	7.8	2.3	4.4	7.7	20	0.1	0.5	0.2	86	0.31	0.040
1286752	Soil	0.6	19.7	6.6	64	<0.1	15.6	15.0	1134	3.25	4.0	5.8	2.1	9.1	37	0.2	0.4	0.2	105	0.73	0.083
1286442	Soil	0.9	23.9	10.3	76	<0.1	23.0	13.6	540	3.61	7.8	2.8	2.0	17.7	20	0.1	0.6	0.1	76	0.28	0.055
1286431	Soil	0.6	16.0	6.9	57	<0.1	16.1	10.8	480	2.66	5.6	1.9	1.3	6.8	23	0.1	0.5	0.1	71	0.41	0.064
1286427	Soil	0.9	19.9	9.4	87	0.2	15.2	14.9	709	4.26	7.1	4.7	2.9	12.6	32	0.2	1.0	0.2	104	0.53	0.049
1286424	Soil	0.7	18.0	7.1	72	<0.1	17.5	11.9	678	3.66	7.4	1.8	3.2	8.5	29	0.1	0.4	0.2	87	0.49	0.064



Acme Analytical Laboratories (Vancouver) Ltd.

1020 Cordova St. East Vancouver BC V6A 4A3 Canada
Phone (604) 253-3158 Fax (604) 253-1716

www.acmelab.com

Client: **Ethos Gold Corp.**
Suite 680-789 West Pender St
Vancouver BC V6C 1H2 Canada

Project: BET
Report Date: August 10, 2012

Page: 6 of 12

Part: 2 of 2

CERTIFICATE OF ANALYSIS

WHI12000396.1

Method	Analyte	1DX15	1DX15	1DX15	1DX15	1DX15	1DX15	1DX15	1DX15	1DX15	1DX15	1DX15	1DX15	1DX15	1DX15	1DX15	1DX15	1DX15
		La	Cr	Mg	Ba	Ti	B	Al	Na	K	W	Hg	Sc	TI	S	Ga	Se	Te
Unit		ppm	ppm	%	ppm	%	ppm	%	%	ppm	ppm	ppm	ppm	%	ppm	ppm	ppm	
MDL		1	1	0.01	1	0.001	1	0.01	0.001	0.01	0.01	0.01	0.01	0.05	1	0.5	0.2	
1283953	Soil	30	38	0.72	391	0.112	2	2.13	0.014	0.17	0.1	0.05	13.2	0.3	<0.05	7	<0.5	<0.2
1283974	Soil	21	24	0.48	340	0.074	2	1.56	0.014	0.13	0.1	0.02	5.6	0.2	<0.05	6	<0.5	<0.2
1283959	Soil	18	33	0.79	320	0.144	2	1.88	0.016	0.19	0.2	0.03	7.0	0.4	<0.05	7	<0.5	<0.2
1283971	Soil	13	29	0.66	271	0.086	2	2.00	0.012	0.08	0.1	0.03	5.6	0.3	<0.05	7	<0.5	<0.2
1283954	Soil	26	37	0.73	382	0.104	2	2.25	0.014	0.12	0.1	0.07	10.3	0.3	<0.05	7	<0.5	<0.2
1283962	Soil	21	33	0.72	292	0.125	1	1.92	0.015	0.09	0.1	0.05	6.6	0.2	<0.05	6	<0.5	<0.2
1283955	Soil	14	29	0.60	332	0.054	4	1.77	0.011	0.09	0.1	0.06	6.4	0.3	<0.05	6	<0.5	<0.2
1283958	Soil	23	32	0.82	368	0.145	2	2.03	0.015	0.23	0.1	0.12	10.2	0.4	<0.05	7	<0.5	<0.2
1286441	Soil	25	18	0.74	413	0.185	2	1.75	0.010	0.35	0.2	0.03	11.9	0.6	<0.05	7	<0.5	<0.2
1286432	Soil	20	35	0.77	342	0.122	2	2.09	0.014	0.09	0.1	0.02	6.5	0.3	<0.05	7	<0.5	<0.2
1286449	Soil	59	36	0.76	444	0.131	2	2.42	0.013	0.16	0.1	0.05	15.4	0.5	<0.05	8	<0.5	<0.2
1283956	Soil	17	32	0.76	305	0.129	2	1.87	0.017	0.17	0.1	0.05	6.4	0.4	<0.05	7	<0.5	<0.2
1286426	Soil	27	31	0.71	308	0.136	<1	1.87	0.015	0.12	0.1	0.02	7.7	0.3	<0.05	6	<0.5	<0.2
1286754	Soil	19	37	0.99	550	0.227	2	2.18	0.020	0.26	0.2	0.06	8.3	0.4	<0.05	7	<0.5	<0.2
1286430	Soil	22	31	0.75	295	0.123	1	2.03	0.013	0.09	0.1	0.02	7.0	0.2	<0.05	6	<0.5	<0.2
1283963	Soil	15	31	0.75	302	0.130	1	1.73	0.016	0.12	0.1	0.02	5.6	0.3	<0.05	6	<0.5	<0.2
1286753	Soil	12	33	0.90	419	0.195	1	2.08	0.018	0.13	0.2	0.04	6.8	0.3	<0.05	7	<0.5	<0.2
1286444	Soil	23	29	0.76	318	0.164	2	1.79	0.015	0.16	0.2	0.05	7.0	0.4	<0.05	6	<0.5	<0.2
1283964	Soil	18	29	0.75	265	0.128	2	1.98	0.013	0.14	0.1	0.03	6.6	0.3	<0.05	7	<0.5	<0.2
1283957	Soil	25	25	0.99	534	0.169	2	2.26	0.015	0.32	<0.1	0.13	8.7	0.6	<0.05	8	<0.5	<0.2
1286443	Soil	18	32	0.68	252	0.132	2	2.09	0.012	0.11	0.1	0.02	5.8	0.3	<0.05	7	<0.5	<0.2
1286752	Soil	17	34	0.90	452	0.212	1	1.90	0.022	0.28	0.1	0.05	6.9	0.5	<0.05	6	<0.5	<0.2
1286442	Soil	24	34	0.59	329	0.076	2	2.32	0.012	0.11	0.1	0.03	9.1	0.3	<0.05	6	<0.5	<0.2
1286431	Soil	16	27	0.63	255	0.112	1	1.53	0.015	0.08	0.2	0.02	4.7	0.2	<0.05	5	<0.5	<0.2
1286427	Soil	38	28	0.79	473	0.123	1	2.24	0.014	0.16	0.2	0.04	13.3	0.3	<0.05	9	<0.5	<0.2
1286424	Soil	20	30	0.82	402	0.147	<1	2.12	0.016	0.14	0.2	0.01	8.1	0.3	<0.05	7	<0.5	<0.2

This report supersedes all previous preliminary and final reports with this file number dated prior to the date on this certificate. Signature indicates final approval; preliminary reports are unsigned and should be used for reference only.



Acme Analytical Laboratories (Vancouver) Ltd.
 1020 Cordova St. East Vancouver BC V6A 4A3 Canada
 Phone (604) 253-3158 Fax (604) 253-1716

www.acmelab.com

Client: **Ethos Gold Corp.**
 Suite 680-789 West Pender St
 Vancouver BC V6C 1H2 Canada

Project: BET
 Report Date: August 10, 2012

Page: 7 of 12

Part: 1 of 2

CERTIFICATE OF ANALYSIS

WHI12000396.1

Method	1DX15	1DX15	1DX15	1DX15	1DX15	1DX15	1DX15	1DX15	1DX15	1DX15	1DX15	1DX15	1DX15	1DX15	1DX15	1DX15	1DX15	1DX15	1DX15	1DX15	
Analyte	Mo	Cu	Pb	Zn	Ag	Ni	Co	Mn	Fe	As	U	Au	Th	Sr	Cd	Sb	Bi	V	Ca	P	
Unit	ppm	ppm	ppm	ppm	ppm	ppm	ppm	ppm	%	ppm	ppm	ppb	ppm	ppm	ppm	ppm	ppm	ppm	%	%	
MDL	0.1	0.1	0.1	1	0.1	0.1	0.1	1	0.01	0.5	0.1	0.5	0.1	1	0.1	0.1	0.1	2	0.01	0.001	
1286445	Soil	0.6	20.0	12.5	57	0.1	16.3	10.1	556	4.46	10.3	6.1	1.0	9.7	37	0.1	0.5	0.1	87	0.67	0.092
1286417	Soil	0.9	20.3	10.8	61	<0.1	22.5	11.3	551	3.41	9.6	2.8	2.0	10.8	23	<0.1	0.4	0.1	83	0.38	0.061
1286437	Soil	0.7	19.6	11.7	64	<0.1	17.8	11.4	503	3.56	6.9	3.3	2.9	7.7	29	<0.1	0.5	0.1	79	0.48	0.076
1286448	Soil	1.1	18.8	11.9	67	0.1	17.4	10.6	534	3.55	6.5	2.2	1.1	9.7	22	0.2	0.5	0.4	82	0.37	0.051
1286425	Soil	1.1	26.1	13.6	67	0.1	21.4	12.3	672	3.58	6.9	5.0	2.2	13.3	29	<0.1	0.4	0.1	90	0.49	0.066
1286428	Soil	0.6	20.9	9.4	68	0.1	17.9	12.5	629	3.68	6.3	4.1	3.4	13.3	26	0.1	0.4	0.1	92	0.47	0.061
1286755	Soil	0.5	18.5	8.8	65	0.1	15.8	11.9	325	3.25	4.5	1.4	2.2	5.7	24	<0.1	0.3	0.1	95	0.43	0.069
1286429	Soil	1.0	21.9	10.5	75	<0.1	20.1	11.2	549	3.63	7.2	2.7	1.9	10.9	26	0.2	0.6	0.1	92	0.44	0.049
1286447	Soil	0.9	16.1	14.2	73	<0.1	17.5	14.1	768	4.08	5.9	1.4	1.1	11.2	21	<0.1	0.5	0.1	94	0.43	0.076
1286421	Soil	1.2	21.5	14.2	70	<0.1	26.8	12.2	654	3.63	7.9	2.4	0.5	9.7	27	<0.1	0.4	0.1	90	0.49	0.075
1286751	Rock Pulp	2.2	23.7	2.0	43	0.3	23.0	10.2	392	2.29	4.5	0.2	1.9	0.8	36	0.1	0.2	<0.1	60	0.81	0.055
1286434	Soil	1.0	18.4	12.4	65	<0.1	21.3	10.4	465	3.01	6.5	1.9	1.6	7.1	27	0.1	0.5	0.1	74	0.44	0.066
1286436	Soil	1.0	15.1	13.5	62	<0.1	20.6	10.9	444	3.31	6.7	1.4	3.3	6.3	26	<0.1	0.4	0.1	90	0.44	0.043
1286433	Soil	0.8	17.8	12.4	58	<0.1	20.4	10.8	504	3.00	6.1	2.2	2.2	9.2	26	<0.1	0.5	<0.1	75	0.45	0.050
1286422	Soil	0.8	19.7	9.8	67	<0.1	21.6	12.5	644	3.43	7.0	1.2	1.7	8.5	24	<0.1	0.4	<0.1	85	0.45	0.073

This report supersedes all previous preliminary and final reports with this file number dated prior to the date on this certificate. Signature indicates final approval; preliminary reports are unsigned and should be used for reference only.

CERTIFICATE OF ANALYSIS

WHI12000396.1

Method	1DX15	1DX15	1DX15	1DX15	1DX15	1DX15	1DX15	1DX15	1DX15	1DX15	1DX15	1DX15	1DX15	1DX15	1DX15	1DX15	1DX15	
Analyte	La	Cr	Mg	Ba	Ti	B	Al	Na	K	W	Hg	Sc	Tl	S	Ga	Se	Te	
Unit	ppm	ppm	%	ppm	%	ppm	%	%	%	ppm	ppm	ppm	ppm	%	ppm	ppm	ppm	
MDL	1	1	0.01	1	0.001	1	0.01	0.001	0.01	0.1	0.01	0.1	0.1	0.05	1	0.5	0.2	
1286445	Soil	42	31	0.63	415	0.110	<1	1.83	0.014	0.11	0.1	0.09	10.8	0.3	<0.05	7	<0.5	<0.2
1286417	Soil	20	38	0.70	323	0.104	<1	2.37	0.014	0.09	0.1	0.03	8.3	0.2	<0.05	7	<0.5	<0.2
1286437	Soil	27	32	0.83	363	0.059	<1	2.20	0.014	0.09	0.1	0.04	9.2	0.2	<0.05	8	<0.5	<0.2
1286448	Soil	26	30	0.65	318	0.116	<1	2.01	0.012	0.11	0.1	0.03	9.3	0.3	<0.05	8	<0.5	<0.2
1286425	Soil	40	36	0.77	412	0.136	<1	2.23	0.016	0.14	0.2	0.03	11.2	0.3	<0.05	8	<0.5	<0.2
1286428	Soil	36	33	0.80	383	0.131	<1	2.24	0.015	0.13	0.1	0.04	10.7	0.3	<0.05	8	<0.5	<0.2
1286755	Soil	12	33	0.89	346	0.181	<1	2.08	0.018	0.16	0.1	0.04	5.8	0.3	<0.05	7	<0.5	<0.2
1286429	Soil	21	36	0.77	397	0.144	<1	2.13	0.017	0.13	0.4	0.02	7.6	0.3	<0.05	7	<0.5	<0.2
1286447	Soil	17	29	0.80	367	0.158	<1	2.01	0.014	0.24	0.2	0.02	9.3	0.5	<0.05	7	<0.5	<0.2
1286421	Soil	21	47	0.84	389	0.142	<1	2.22	0.016	0.11	0.2	0.02	8.1	0.2	<0.05	8	<0.5	<0.2
1286751	Rock Pulp	4	29	0.73	93	0.110	<1	1.46	0.085	0.11	13.1	<0.01	4.9	<0.1	<0.05	5	<0.5	<0.2
1286434	Soil	17	37	0.72	291	0.108	<1	1.91	0.016	0.09	0.2	0.02	6.4	0.2	<0.05	6	<0.5	<0.2
1286436	Soil	16	38	0.76	278	0.119	<1	2.16	0.015	0.07	0.2	0.01	6.2	0.2	<0.05	8	<0.5	<0.2
1286433	Soil	21	34	0.66	306	0.118	<1	1.72	0.017	0.11	0.2	0.03	7.4	0.2	<0.05	6	<0.5	<0.2
1286422	Soil	17	36	0.75	348	0.149	<1	1.96	0.016	0.16	0.2	0.03	6.9	0.3	<0.05	7	<0.5	<0.2



Acme Analytical Laboratories (Vancouver) Ltd.
 1020 Cordova St. East Vancouver BC V6A 4A3 Canada
 Phone (604) 253-3158 Fax (604) 253-1716

www.acmelab.com

Client: **Ethos Gold Corp.**
 Suite 680-789 West Pender St
 Vancouver BC V6C 1H2 Canada

Project: BET
 Report Date: August 10, 2012

Page: 8 of 12

Part: 1 of 2

CERTIFICATE OF ANALYSIS

WHI12000396.1

Method	1DX15	1DX15	1DX15	1DX15	1DX15	1DX15	1DX15	1DX15	1DX15	1DX15	1DX15	1DX15	1DX15	1DX15	1DX15	1DX15	1DX15	1DX15	1DX15	1DX15	
Analyte	Mo	Cu	Pb	Zn	Ag	Ni	Co	Mn	Fe	As	U	Au	Th	Sr	Cd	Sb	Bi	V	Ca	P	
Unit	ppm	ppm	ppm	ppm	ppm	ppm	ppm	ppm	%	ppm	ppm	ppb	ppm	ppm	ppm	ppm	ppm	ppm	%	%	
MDL	0.1	0.1	0.1	1	0.1	0.1	0.1	1	0.01	0.5	0.1	0.5	0.1	1	0.1	0.1	0.1	2	0.01	0.001	
1286420	Soil	0.8	20.6	12.1	63	<0.1	16.4	10.1	503	3.20	5.4	3.6	1.5	12.4	25	<0.1	0.6	0.2	81	0.44	0.058
1286450	Soil	1.0	24.9	11.8	73	0.1	20.9	11.4	542	3.51	6.0	7.2	1.8	12.8	29	0.1	0.5	0.1	80	0.45	0.067
1286440	Soil	1.0	14.4	13.2	77	<0.1	13.0	11.2	659	3.84	4.5	2.7	0.5	14.3	18	<0.1	0.7	0.1	79	0.39	0.090
1286435	Soil	1.1	16.2	13.9	78	0.1	17.9	12.2	519	3.70	6.8	5.7	2.3	12.9	30	0.3	0.7	0.2	82	0.53	0.072

This report supersedes all previous preliminary and final reports with this file number dated prior to the date on this certificate. Signature indicates final approval; preliminary reports are unsigned and should be used for reference only.



Acme Analytical Laboratories (Vancouver) Ltd.
 1020 Cordova St. East Vancouver BC V6A 4A3 Canada
 Phone (604) 253-3158 Fax (604) 253-1716

www.acmelab.com

Client: Ethos Gold Corp.
 Suite 680-789 West Pender St
 Vancouver BC V6C 1H2 Canada

Project: BET
Report Date: August 10, 2012

Page: 8 of 12

Part: 2 of 2

CERTIFICATE OF ANALYSIS

WHI12000396.1

Method	1DX15	1DX15	1DX15	1DX15	1DX15	1DX15	1DX15	1DX15	1DX15	1DX15	1DX15	1DX15	1DX15	1DX15	1DX15	1DX15	1DX15	1DX15
Analyte	La	Cr	Mg	Ba	Ti	B	Al	Na	K	W	Hg	Sc	Tl	S	Ga	Se	Te	
Unit	ppm	ppm	%	ppm	%	ppm	%	%	%	ppm	ppm	ppm	ppm	%	ppm	ppm	ppm	
MDL	1	1	0.01	1	0.001	1	0.01	0.001	0.01	0.1	0.01	0.1	0.1	0.05	1	0.5	0.2	
1286420	Soil	31	30	0.71	330	0.117	1	1.83	0.012	0.12	0.2	0.03	10.5	0.2	<0.05	6	<0.5	<0.2
1286450	Soil	36	36	0.67	425	0.126	1	1.78	0.021	0.18	<0.1	0.10	10.9	0.3	<0.05	6	<0.5	<0.2
1286440	Soil	23	22	0.66	357	0.138	<1	1.71	0.009	0.35	0.3	<0.01	11.5	0.5	<0.05	6	<0.5	<0.2
1286435	Soil	25	35	0.77	301	0.088	<1	1.84	0.013	0.09	0.2	0.05	7.8	0.2	<0.05	7	<0.5	<0.2

This report supersedes all previous preliminary and final reports with this file number dated prior to the date on this certificate. Signature indicates final approval; preliminary reports are unsigned and should be used for reference only.



Acme Analytical Laboratories (Vancouver) Ltd.

1020 Cordova St. East Vancouver BC V6A 4A3 Canada
 Phone (604) 253-3158 Fax (604) 253-1716

www.acmelab.com

Client:

Ethos Gold Corp.
 Suite 680-789 West Pender St
 Vancouver BC V6C 1H2 Canada

Project:

BET

Report Date:

August 10, 2012

Page:

9 of 12

Part:

2 of 2

CERTIFICATE OF ANALYSIS

WHI12000396.1

Method	1DX15	1DX15	1DX15	1DX15	1DX15	1DX15	1DX15	1DX15	1DX15	1DX15	1DX15	1DX15	1DX15	1DX15	1DX15	1DX15	1DX15
Analyte	La	Cr	Mg	Ba	Ti	B	Al	Na	K	W	Hg	Sc	Tl	S	Ga	Se	Te
Unit	ppm	ppm	%	ppm	%	ppm	%	%	%	ppm	ppm	ppm	ppm	%	ppm	ppm	ppm
MDL	1	1	0.01	1	0.001	1	0.01	0.001	0.01	0.1	0.01	0.1	0.1	0.05	1	0.5	0.2

This report supersedes all previous preliminary and final reports with this file number dated prior to the date on this certificate. Signature indicates final approval; preliminary reports are unsigned and should be used for reference only.



Acme Analytical Laboratories (Vancouver) Ltd.
 1020 Cordova St. East Vancouver BC V6A 4A3 Canada
 Phone (604) 253-3158 Fax (604) 253-1716

www.acmelab.com

Client: Ethos Gold Corp.
 Suite 680-789 West Pender St
 Vancouver BC V6C 1H2 Canada

Project: BET
Report Date: August 10, 2012

Page: 10 of 12

Part: 1 of 2

CERTIFICATE OF ANALYSIS

WHI12000396.1

Method	1DX15	1DX15	1DX15	1DX15	1DX15	1DX15	1DX15	1DX15	1DX15	1DX15	1DX15	1DX15	1DX15	1DX15	1DX15	1DX15	1DX15	1DX15	1DX15	1DX15
Analyte	Mo	Cu	Pb	Zn	Ag	Ni	Co	Mn	Fe	As	U	Au	Th	Sr	Cd	Sb	Bi	V	Ca	P
Unit	ppm	ppm	ppm	ppm	ppm	ppm	ppm	ppm	%	ppm	ppm	ppb	ppm	ppm	ppm	ppm	ppm	ppm	%	%
MDL	0.1	0.1	0.1	1	0.1	0.1	0.1	1	0.01	0.5	0.1	0.5	0.1	1	0.1	0.1	0.1	2	0.01	0.001

This report supersedes all previous preliminary and final reports with this file number dated prior to the date on this certificate. Signature indicates final approval; preliminary reports are unsigned and should be used for reference only.



Acme Analytical Laboratories (Vancouver) Ltd.
1020 Cordova St. East Vancouver BC V6A 4A3 Canada
Phone (604) 253-3158 Fax (604) 253-1716

www.acmelab.com

Client: Ethos Gold Corp.
Suite 680-789 West Pender St
Vancouver BC V6C 1H2 Canada

Project: BET
Report Date: August 10, 2012

Page: 10 of 12

Part: 2 of 2

CERTIFICATE OF ANALYSIS

WHI12000396.1

Method	1DX15	1DX15	1DX15	1DX15	1DX15	1DX15	1DX15	1DX15	1DX15	1DX15	1DX15	1DX15	1DX15	1DX15	1DX15	1DX15	1DX15	1DX15
Analyte	La	Cr	Mg	Ba	Ti	B	Al	Na	K	W	Hg	Sc	Tl	S	Ga	Se	Te	
Unit	ppm	ppm	%	ppm	%	ppm	%	%	%	ppm	ppm	ppm	ppm	%	ppm	ppm	ppm	
MDL	1	1	0.01	1	0.001	1	0.01	0.001	0.01	0.1	0.01	0.1	0.1	0.05	1	0.5	0.2	

This report supersedes all previous preliminary and final reports with this file number dated prior to the date on this certificate. Signature indicates final approval; preliminary reports are unsigned and should be used for reference only.



Acme Analytical Laboratories (Vancouver) Ltd.
 1020 Cordova St. East Vancouver BC V6A 4A3 Canada
 Phone (604) 253-3158 Fax (604) 253-1716

www.acmelab.com

Client: **Ethos Gold Corp.**
 Suite 680-789 West Pender St
 Vancouver BC V6C 1H2 Canada

Project: BET
 Report Date: August 10, 2012

Page: 11 of 12

Part: 2 of 2

CERTIFICATE OF ANALYSIS

WHI12000396.1

Method	1DX15	1DX15	1DX15	1DX15	1DX15	1DX15	1DX15	1DX15	1DX15	1DX15	1DX15	1DX15	1DX15	1DX15	1DX15	1DX15	1DX15
Analyte	La	Cr	Mg	Ba	Ti	B	Al	Na	K	W	Hg	Sc	Tl	S	Ga	Se	Te
Unit	ppm	ppm	%	ppm	%	ppm	%	%	%	ppm	ppm	ppm	ppm	%	ppm	ppm	ppm
MDL	1	1	0.01	1	0.001	1	0.01	0.001	0.01	0.1	0.01	0.1	0.1	0.05	1	0.5	0.2

This report supersedes all previous preliminary and final reports with this file number dated prior to the date on this certificate. Signature indicates final approval; preliminary reports are unsigned and should be used for reference only.



Acme Analytical Laboratories (Vancouver) Ltd.

1020 Cordova St. East Vancouver BC V6A 4A3 Canada

Phone (604) 253-3158 Fax (604) 253-1716

www.acmelab.com

Client: Ethos Gold Corp.
Suite 680-789 West Pender St
Vancouver BC V6C 1H2 Canada

Project: BET
Report Date: August 10, 2012

Page: 12 of 12

Part: 2 of 2

CERTIFICATE OF ANALYSIS

WHI12000396.1

Table with columns for Method, Analyte, Unit, MDL, and 16 analytes: La, Cr, Mg, Ba, Ti, B, Al, Na, K, W, Hg, Sc, Ti, S, Ga, Se, Te. Most cells are blacked out.



AcmeLabs

Acme Analytical Laboratories (Vancouver) Ltd.

1020 Cordova St. East Vancouver BC V6A 4A3 Canada

Phone (604) 253-3158 Fax (604) 253-1716

www.acmelab.com

Client: Ethos Gold Corp.
Suite 680-789 West Pender St
Vancouver BC V6C 1H2 Canada

Project: BET
Report Date: August 10, 2012

Page: 1 of 2

Part: 1 of 2

QUALITY CONTROL REPORT

WHI12000396.1

Method	1DX15	1DX15	1DX15	1DX15	1DX15	1DX15	1DX15	1DX15	1DX15	1DX15	1DX15	1DX15	1DX15	1DX15	1DX15	1DX15	1DX15	1DX15	1DX15	1DX15	1DX15
Analyte	Mo	Cu	Pb	Zn	Ag	Ni	Co	Mn	Fe	As	U	Au	Th	Sr	Cd	Sb	Bi	V	Ca	P	
Unit	ppm	ppm	ppm	ppm	ppm	ppm	ppm	ppm	%	ppm	ppm	ppb	ppm	ppm	ppm	ppm	ppm	ppm	%	%	
MDL	0.1	0.1	0.1	1	0.1	0.1	0.1	1	0.01	0.5	0.1	0.5	0.1	1	0.1	0.1	0.1	2	0.01	0.001	
Pulp Duplicates																					
██████████																					
██████████																					
██████████																					
██████████																					
██████████																					
██████████																					
██████████																					
1283973	Soil	1.1	14.4	11.6	69	<0.1	17.9	12.8	551	3.39	9.3	1.0	18.7	8.3	22	0.2	0.6	0.2	83	0.37	0.054
REP 1283973	QC	1.2	14.0	11.2	68	<0.1	17.6	12.5	539	3.40	9.6	1.0	1.1	8.3	23	0.2	0.6	0.2	80	0.37	0.053
1283971	Soil	0.9	11.8	10.5	63	0.1	14.5	12.8	404	3.48	8.5	1.2	1.4	6.8	25	<0.1	0.6	0.4	81	0.45	0.067
REP 1283971	QC	0.9	12.2	10.7	64	<0.1	14.6	12.6	409	3.47	8.5	1.1	1.9	6.8	25	<0.1	0.6	0.4	81	0.44	0.067
██████████																					
██████████																					
██████████																					
██████████																					
██████████																					
██████████																					
██████████																					
██████████																					
██████████																					
██████████																					
██████████																					

This report supersedes all previous preliminary and final reports with this file number dated prior to the date on this certificate. Signature indicates final approval; preliminary reports are unsigned and should be used for reference only.



1020 Cordova St. East Vancouver BC V6A 4A3 Canada
 Phone (604) 253-3158 Fax (604) 253-1716

Acme Analytical Laboratories (Vancouver) Ltd.

www.acmelab.com

Client: Ethos Gold Corp.
 Suite 680-789 West Pender St
 Vancouver BC V6C 1H2 Canada

Project: BET
Report Date: August 10, 2012

Page: 1 of 2

Part: 2 of 2

QUALITY CONTROL REPORT

WHI12000396.1

Method	1DX15	1DX15	1DX15	1DX15	1DX15	1DX15	1DX15	1DX15	1DX15	1DX15	1DX15	1DX15	1DX15	1DX15	1DX15	1DX15	1DX15	
Analyte	La	Cr	Mg	Ba	Ti	B	Al	Na	K	W	Hg	Sc	Tl	S	Ga	Se	Te	
Unit	ppm	ppm	%	ppm	%	ppm	%	%	%	ppm	ppm	ppm	ppm	%	ppm	ppm	ppm	
MDL	1	1	0.01	1	0.001	1	0.01	0.001	0.01	0.1	0.01	0.1	0.1	0.05	1	0.5	0.2	
Pulp Duplicates																		
[Redacted]																		
[Redacted]																		
[Redacted]																		
[Redacted]																		
[Redacted]																		
[Redacted]																		
[Redacted]																		
[Redacted]																		
[Redacted]																		
[Redacted]																		
[Redacted]																		
[Redacted]																		
[Redacted]																		
[Redacted]																		
[Redacted]																		
[Redacted]																		
[Redacted]																		
[Redacted]																		
[Redacted]																		
[Redacted]																		
[Redacted]																		
[Redacted]																		
[Redacted]																		
[Redacted]																		
[Redacted]																		
[Redacted]																		
[Redacted]																		
[Redacted]																		
[Redacted]																		
[Redacted]																		
[Redacted]																		
1283973	Soil	15	31	0.67	224	0.104	2	1.95	0.011	0.12	0.1	0.02	5.5	0.2	<0.05	7	<0.5	<0.2
REP 1283973	QC	15	30	0.66	227	0.103	2	1.95	0.011	0.11	0.2	0.02	5.5	0.2	<0.05	7	<0.5	<0.2
1283971	Soil	13	29	0.66	271	0.086	2	2.00	0.012	0.08	0.1	0.03	5.6	0.3	<0.05	7	<0.5	<0.2
REP 1283971	QC	13	28	0.67	270	0.082	2	1.96	0.013	0.08	<0.1	0.03	5.5	0.3	<0.05	7	<0.5	<0.2
[Redacted]																		
[Redacted]																		
[Redacted]																		
[Redacted]																		
[Redacted]																		
[Redacted]																		
[Redacted]																		
[Redacted]																		
[Redacted]																		
[Redacted]																		
[Redacted]																		
[Redacted]																		
[Redacted]																		
[Redacted]																		
[Redacted]																		
[Redacted]																		

This report supersedes all previous preliminary and final reports with this file number dated prior to the date on this certificate. Signature indicates final approval; preliminary reports are unsigned and should be used for reference only.



Acme Analytical Laboratories (Vancouver) Ltd.
 1020 Cordova St. East Vancouver BC V6A 4A3 Canada
 Phone (604) 253-3158 Fax (604) 253-1716

www.acmelab.com

Client: **Ethos Gold Corp.**
 Suite 680-789 West Pender St
 Vancouver BC V6C 1H2 Canada

Project: BET
 Report Date: August 10, 2012

Page: 2 of 2

Part: 1 of 2

QUALITY CONTROL REPORT

WHI12000396.1

		1DX15	1DX15	1DX15	1DX15	1DX15	1DX15	1DX15	1DX15	1DX15	1DX15	1DX15	1DX15	1DX15	1DX15	1DX15	1DX15	1DX15	1DX15	1DX15	1DX15
		Mo	Cu	Pb	Zn	Ag	Ni	Co	Mn	Fe	As	U	Au	Th	Sr	Cd	Sb	Bi	V	Ca	P
		ppm	ppm	ppm	ppm	ppm	ppm	ppm	ppm	%	ppm	ppm	ppb	ppm	ppm	ppm	ppm	ppm	ppm	%	%
		0.1	0.1	0.1	1	0.1	0.1	0.1	1	0.01	0.5	0.1	0.5	0.1	1	0.1	0.1	0.1	2	0.01	0.001
Reference Materials																					
STD DS9	Standard	11.9	108.6	124.5	307	1.8	40.3	7.3	561	2.26	25.8	2.6	124.9	5.8	60	2.4	5.0	5.8	37	0.68	0.083
STD DS9	Standard	11.8	105.8	121.7	300	1.7	38.8	7.0	563	2.21	24.9	2.5	122.4	6.0	58	2.5	5.3	5.2	42	0.66	0.081
STD DS9	Standard	12.5	101.9	117.6	288	1.7	38.6	7.1	543	2.17	23.6	2.8	108.3	6.1	66	2.1	5.4	6.0	40	0.68	0.080
STD DS9	Standard	12.6	104.7	119.1	295	1.8	39.2	7.1	549	2.20	24.3	2.7	102.4	5.7	65	2.3	5.3	5.8	40	0.68	0.077
STD DS9	Standard	12.6	106.4	106.7	317	1.8	39.0	7.2	609	2.43	28.0	2.2	111.3	5.2	72	2.6	5.4	5.8	41	0.75	0.090
STD DS9	Standard	14.1	104.0	125.3	304	1.9	42.3	7.6	595	2.39	24.8	2.6	112.3	6.4	74	2.3	5.4	6.2	40	0.75	0.082
STD DS9	Standard	11.0	105.2	119.3	299	1.7	38.3	7.1	549	2.20	24.7	2.6	110.8	5.9	64	2.6	6.0	6.8	38	0.64	0.079
STD DS9	Standard	12.9	105.1	118.7	287	1.8	40.0	7.7	535	2.16	24.1	2.5	112.1	6.0	66	2.1	5.4	6.1	43	0.68	0.078
STD DS9	Standard	14.5	114.4	135.5	320	1.9	45.8	8.7	631	2.52	26.6	2.5	124.0	5.3	68	2.4	5.5	5.8	49	0.77	0.086
STD DS9	Standard	14.9	119.5	136.5	340	2.1	42.1	8.1	656	2.58	25.7	3.1	125.7	7.2	71	2.4	5.3	5.5	56	0.81	0.090
STD DS9 Expected		12.84	108	126	317	1.83	40.3	7.6	575	2.33	25.5	2.69	118	6.38	69.6	2.4	4.94	6.32	40	0.7201	0.0819
BLK	Blank	<0.1	<0.1	<0.1	<1	<0.1	<0.1	<0.1	<1	<0.01	<0.5	<0.1	<0.5	<0.1	<1	<0.1	<0.1	<0.1	<2	<0.01	<0.001
BLK	Blank	<0.1	<0.1	<0.1	<1	<0.1	<0.1	<0.1	<1	<0.01	<0.5	<0.1	<0.5	<0.1	<1	<0.1	<0.1	<0.1	<2	<0.01	<0.001
BLK	Blank	<0.1	<0.1	<0.1	<1	<0.1	<0.1	<0.1	<1	<0.01	<0.5	<0.1	<0.5	<0.1	<1	<0.1	<0.1	<0.1	<2	<0.01	<0.001
BLK	Blank	<0.1	<0.1	<0.1	<1	<0.1	<0.1	<0.1	<1	<0.01	<0.5	<0.1	<0.5	<0.1	<1	<0.1	<0.1	<0.1	<2	<0.01	<0.001
BLK	Blank	<0.1	<0.1	<0.1	<1	<0.1	<0.1	<0.1	<1	<0.01	<0.5	<0.1	<0.5	<0.1	<1	<0.1	<0.1	<0.1	<2	<0.01	<0.001
BLK	Blank	<0.1	0.5	0.2	<1	<0.1	0.3	<0.1	2	0.02	<0.5	<0.1	<0.5	<0.1	<1	<0.1	<0.1	<0.1	<2	<0.01	<0.001
BLK	Blank	<0.1	<0.1	<0.1	<1	<0.1	<0.1	<0.1	<1	<0.01	<0.5	<0.1	<0.5	<0.1	<1	<0.1	<0.1	<0.1	<2	<0.01	<0.001
BLK	Blank	<0.1	0.1	<0.1	<1	<0.1	<0.1	<0.1	<1	<0.01	<0.5	<0.1	<0.5	<0.1	<1	<0.1	<0.1	<0.1	<2	<0.01	<0.001
BLK	Blank	<0.1	0.3	0.5	1	<0.1	<0.1	<0.1	2	<0.01	<0.5	<0.1	<0.5	<0.1	<1	<0.1	<0.1	<0.1	<2	<0.01	<0.001
BLK	Blank	<0.1	<0.1	<0.1	<1	<0.1	<0.1	<0.1	<1	0.01	<0.5	<0.1	<0.5	<0.1	<1	<0.1	<0.1	<0.1	7	<0.01	<0.001

This report supersedes all previous preliminary and final reports with this file number dated prior to the date on this certificate. Signature indicates final approval; preliminary reports are unsigned and should be used for reference only.



Acme Analytical Laboratories (Vancouver) Ltd.
 1020 Cordova St. East Vancouver BC V6A 4A3 Canada
 Phone (604) 253-3158 Fax (604) 253-1716

Client: **Ethos Gold Corp.**
 Suite 680-789 West Pender St
 Vancouver BC V6C 1H2 Canada

Project: BET
 Report Date: August 10, 2012

www.acmelab.com

Page: 2 of 2

Part: 2 of 2

QUALITY CONTROL REPORT

WHI12000396.1

		1DX15	1DX15	1DX15	1DX15	1DX15	1DX15	1DX15	1DX15	1DX15	1DX15	1DX15	1DX15	1DX15	1DX15	1DX15	1DX15	1DX15
		La	Cr	Mg	Ba	Ti	B	Al	Na	K	W	Hg	Sc	Tl	S	Ga	Se	Te
		ppm	ppm	%	ppm	%	ppm	%	%	%	ppm	ppm	ppm	ppm	%	ppm	ppm	ppm
		1	1	0.01	1	0.001	1	0.01	0.001	0.01	0.1	0.01	0.1	0.1	0.05	1	0.5	0.2
Reference Materials																		
STD DS9	Standard	10	118	0.61	277	0.096	3	0.89	0.091	0.36	2.9	0.24	2.7	5.7	0.19	4	5.3	4.6
STD DS9	Standard	11	119	0.61	281	0.105	2	0.88	0.085	0.35	2.8	0.19	2.6	5.2	0.17	4	4.3	4.9
STD DS9	Standard	13	113	0.58	298	0.105	2	0.89	0.091	0.35	2.9	0.20	2.9	5.3	0.12	4	5.0	4.9
STD DS9	Standard	12	117	0.59	283	0.101	2	0.88	0.084	0.35	3.0	0.19	2.5	5.3	0.13	4	5.4	4.8
STD DS9	Standard	13	121	0.65	328	0.107	3	0.98	0.090	0.39	3.1	0.18	3.6	5.5	0.10	5	5.6	5.6
STD DS9	Standard	14	125	0.63	298	0.117	3	0.96	0.092	0.37	3.1	0.20	2.7	5.6	0.18	5	5.2	5.1
STD DS9	Standard	10	111	0.58	264	0.095	2	0.82	0.080	0.33	2.8	0.19	2.5	5.4	0.14	4	4.4	5.0
STD DS9	Standard	12	119	0.59	284	0.107	2	0.90	0.089	0.34	3.0	0.20	2.4	5.1	0.13	4	4.9	4.9
STD DS9	Standard	12	138	0.67	298	0.119	3	0.93	0.092	0.35	3.2	0.22	2.2	6.0	0.30	5	5.6	5.6
STD DS9	Standard	15	134	0.67	315	0.138	3	1.10	0.091	0.37	3.3	0.21	2.7	6.0	0.12	6	6.7	5.3
STD DS9 Expected		13.3	121	0.6165	295	0.1108		0.9577	0.0853	0.395	2.89	0.2	2.5	5.3	0.1615	4.59	5.2	5.02
BLK	Blank	<1	<1	<0.01	<1	<0.001	<1	<0.01	<0.001	<0.01	<0.1	<0.01	<0.1	<0.1	<0.05	<1	<0.5	<0.2
BLK	Blank	<1	<1	<0.01	<1	<0.001	<1	<0.01	<0.001	<0.01	<0.1	<0.01	<0.1	<0.1	<0.05	<1	<0.5	<0.2
BLK	Blank	<1	<1	<0.01	<1	<0.001	<1	<0.01	<0.001	<0.01	<0.1	<0.01	<0.1	<0.1	<0.05	<1	<0.5	<0.2
BLK	Blank	<1	<1	<0.01	<1	<0.001	<1	<0.01	<0.001	<0.01	<0.1	<0.01	<0.1	<0.1	<0.05	<1	<0.5	<0.2
BLK	Blank	<1	<1	<0.01	2	<0.001	<1	<0.01	<0.001	<0.01	<0.1	<0.01	<0.1	<0.1	<0.05	<1	<0.5	<0.2
BLK	Blank	<1	<1	<0.01	<1	<0.001	<1	<0.01	<0.001	<0.01	<0.1	<0.01	<0.1	<0.1	<0.05	<1	<0.5	<0.2
BLK	Blank	<1	<1	<0.01	<1	<0.001	<1	<0.01	<0.001	<0.01	<0.1	<0.01	<0.1	<0.1	<0.05	<1	<0.5	<0.2
BLK	Blank	<1	<1	<0.01	<1	<0.001	<1	<0.01	<0.001	<0.01	<0.1	<0.01	<0.1	<0.1	0.09	<1	<0.5	<0.2
BLK	Blank	<1	1	<0.01	<1	<0.001	<1	<0.01	<0.001	<0.01	<0.1	<0.01	<0.1	<0.1	<0.05	<1	<0.5	<0.2



1020 Cordova St. East Vancouver BC V6A 4A3 Canada

Acme Analytical Laboratories (Vancouver) Ltd.

www.acmelab.com

Client: **Ethos Gold Corp.**
Suite 680-789 West Pender St
Vancouver BC V6C 1H2 Canada

Submitted By: Peter Tallman
Receiving Lab: Canada-Whitehorse
Received: July 23, 2012
Report Date: August 01, 2012
Page: 1 of 12

CERTIFICATE OF ANALYSIS

WHI12000397.1

CLIENT JOB INFORMATION

Project: BET
Shipment ID:
P.O. Number
Number of Samples: 320

SAMPLE DISPOSAL

RTRN-PLP Return
DISP-RJT-SOIL Immediate Disposal of Soil Reject

Acme does not accept responsibility for samples left at the laboratory after 90 days without prior written instructions for sample storage or return.

Invoice To: Ethos Gold Corp.
Suite 680-789 West Pender St
Vancouver BC V6C 1H2
Canada

CC: Graeme

SAMPLE PREPARATION AND ANALYTICAL PROCEDURES

Method Code	Number of Samples	Code Description	Test Wgt (g)	Report Status	Lab
SS80	312	Dry at 60C sieve 100g to -80 mesh			WHI
Dry at 60C	320	Dry at 60C			WHI
1DX2	319	1:1:1 Aqua Regia digestion ICP-MS analysis	15	Completed	VAN

ADDITIONAL COMMENTS

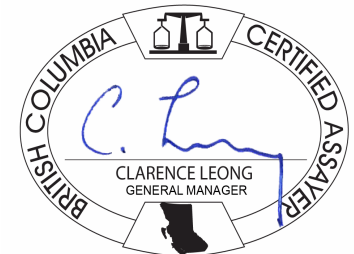

This report supersedes all previous preliminary and final reports with this file number dated prior to the date on this certificate. Signature indicates final approval; preliminary reports are unsigned and should be used for reference only. All results are considered the confidential property of the client. Acme assumes the liabilities for actual cost of analysis only. Results apply to samples as submitted. ** asterisk indicates that an analytical result could not be provided due to unusually high levels of interference from other elements.



Acme Analytical Laboratories (Vancouver) Ltd.
 1020 Cordova St. East Vancouver BC V6A 4A3 Canada
 Phone (604) 253-3158 Fax (604) 253-1716

www.acmelab.com

Client: **Ethos Gold Corp.**
 Suite 680-789 West Pender St
 Vancouver BC V6C 1H2 Canada

Project: BET
 Report Date: August 01, 2012

Page: 2 of 12

Part: 1 of 2

CERTIFICATE OF ANALYSIS

WHI12000397.1

Method	1DX15	1DX15	1DX15	1DX15	1DX15	1DX15	1DX15	1DX15	1DX15	1DX15	1DX15	1DX15	1DX15	1DX15	1DX15	1DX15	1DX15	1DX15	1DX15	1DX15	
Analyte	Mo	Cu	Pb	Zn	Ag	Ni	Co	Mn	Fe	As	U	Au	Th	Sr	Cd	Sb	Bi	V	Ca	P	
Unit	ppm	ppm	ppm	ppm	ppm	ppm	ppm	ppm	%	ppm	ppm	ppb	ppm	ppm	ppm	ppm	ppm	ppm	%	%	
MDL	0.1	0.1	0.1	1	0.1	0.1	0.1	1	0.01	0.5	0.1	0.5	0.1	1	0.1	0.1	0.1	2	0.01	0.001	
[REDACTED]	[REDACTED]	[REDACTED]	[REDACTED]	[REDACTED]	[REDACTED]	[REDACTED]	[REDACTED]	[REDACTED]	[REDACTED]	[REDACTED]	[REDACTED]	[REDACTED]	[REDACTED]	[REDACTED]	[REDACTED]	[REDACTED]	[REDACTED]	[REDACTED]	[REDACTED]	[REDACTED]	
1284492	Soil	1.1	12.5	12.8	83	0.2	14.6	11.9	672	3.27	3.5	3.6	1.5	12.8	27	0.2	0.5	0.1	94	0.64	0.107
[REDACTED]	[REDACTED]	[REDACTED]	[REDACTED]	[REDACTED]	[REDACTED]	[REDACTED]	[REDACTED]	[REDACTED]	[REDACTED]	[REDACTED]	[REDACTED]	[REDACTED]	[REDACTED]	[REDACTED]	[REDACTED]	[REDACTED]	[REDACTED]	[REDACTED]	[REDACTED]	[REDACTED]	
1284500	Soil	1.2	15.5	33.5	89	0.1	18.6	11.4	655	3.55	11.8	2.9	3.6	9.2	24	0.2	1.1	0.3	70	0.35	0.049
1286507	Soil	0.6	20.7	5.7	64	<0.1	15.1	15.2	509	4.10	3.9	1.2	1.4	8.1	26	<0.1	0.6	0.2	119	0.48	0.079
1286511	Soil	1.0	18.8	8.8	57	<0.1	17.3	12.0	284	3.27	6.8	0.5	<0.5	3.8	17	<0.1	0.4	0.2	104	0.22	0.020
1286513	Soil	2.4	39.6	5.9	96	<0.1	16.4	23.0	991	6.80	4.8	2.8	1.3	12.6	30	<0.1	0.4	0.2	187	0.63	0.117
1286512	Soil	6.0	46.0	7.6	100	<0.1	14.1	25.3	1010	8.03	5.6	4.3	1.2	16.7	29	0.1	0.7	0.2	212	0.74	0.159
[REDACTED]	[REDACTED]	[REDACTED]	[REDACTED]	[REDACTED]	[REDACTED]	[REDACTED]	[REDACTED]	[REDACTED]	[REDACTED]	[REDACTED]	[REDACTED]	[REDACTED]	[REDACTED]	[REDACTED]	[REDACTED]	[REDACTED]	[REDACTED]	[REDACTED]	[REDACTED]	[REDACTED]	
1286502	Soil	0.9	15.9	8.5	54	<0.1	11.1	15.4	1195	2.83	3.5	1.4	0.8	6.6	25	<0.1	0.4	0.1	83	0.45	0.088
1286510	Soil	0.7	60.7	3.8	86	<0.1	31.8	19.9	723	5.46	2.2	1.4	<0.5	6.3	23	<0.1	0.2	0.2	154	0.53	0.106
1284494	Soil	1.2	13.7	8.8	66	<0.1	13.9	16.1	514	7.40	9.1	5.0	1.4	11.2	27	0.2	0.4	0.1	132	0.56	0.082
[REDACTED]	[REDACTED]	[REDACTED]	[REDACTED]	[REDACTED]	[REDACTED]	[REDACTED]	[REDACTED]	[REDACTED]	[REDACTED]	[REDACTED]	[REDACTED]	[REDACTED]	[REDACTED]	[REDACTED]	[REDACTED]	[REDACTED]	[REDACTED]	[REDACTED]	[REDACTED]	[REDACTED]	
1286505	Soil	1.1	27.4	9.6	82	<0.1	8.9	16.8	648	4.56	50.2	2.5	4.1	8.7	24	0.3	2.5	0.2	141	0.68	0.171
1284489	Soil	1.1	10.5	13.9	66	<0.1	14.1	10.5	612	3.28	5.6	1.3	0.9	5.9	15	0.2	0.5	0.2	74	0.24	0.061
1284496	Soil	1.2	10.8	10.5	68	<0.1	12.4	12.6	564	6.30	26.3	2.0	0.8	11.1	22	<0.1	0.5	0.2	153	0.44	0.080
1284493	Soil	0.4	15.1	8.6	73	<0.1	15.4	12.0	400	2.79	3.1	5.1	1.7	11.4	24	0.2	0.5	0.1	103	0.50	0.079

This report supersedes all previous preliminary and final reports with this file number dated prior to the date on this certificate. Signature indicates final approval; preliminary reports are unsigned and should be used for reference only.



Acme Analytical Laboratories (Vancouver) Ltd.
 1020 Cordova St. East Vancouver BC V6A 4A3 Canada
 Phone (604) 253-3158 Fax (604) 253-1716

www.acmelab.com

Client: **Ethos Gold Corp.**
 Suite 680-789 West Pender St
 Vancouver BC V6C 1H2 Canada

Project: BET
 Report Date: August 01, 2012

Page: 2 of 12

Part: 2 of 2

CERTIFICATE OF ANALYSIS

WHI12000397.1

Method	1DX15	1DX15	1DX15	1DX15	1DX15	1DX15	1DX15	1DX15	1DX15	1DX15	1DX15	1DX15	1DX15	1DX15	1DX15	1DX15	1DX15	
Analyte	La	Cr	Mg	Ba	Ti	B	Al	Na	K	W	Hg	Sc	Tl	S	Ga	Se	Te	
Unit	ppm	ppm	%	ppm	%	ppm	%	%	%	ppm	ppm	ppm	ppm	%	ppm	ppm	ppm	
MDL	1	1	0.01	1	0.001	1	0.01	0.001	0.01	0.1	0.01	0.1	0.1	0.05	1	0.5	0.2	
1284492	Soil	21	33	0.93	391	0.157	2	1.91	0.019	0.19	0.1	0.05	10.4	0.5	<0.05	8	<0.5	<0.2
1284500	Soil	31	31	0.54	257	0.049	3	1.75	0.010	0.10	0.1	0.05	7.5	0.2	<0.05	5	<0.5	<0.2
1286507	Soil	15	33	0.97	590	0.197	<1	2.17	0.023	0.47	0.1	0.02	9.0	0.4	<0.05	7	<0.5	<0.2
1286511	Soil	8	35	0.80	282	0.182	1	2.21	0.014	0.23	0.1	<0.01	4.7	0.2	<0.05	8	<0.5	<0.2
1286513	Soil	22	38	1.10	757	0.216	<1	2.93	0.018	0.57	0.2	0.02	23.1	0.5	<0.05	9	<0.5	<0.2
1286512	Soil	26	43	1.21	865	0.231	<1	3.54	0.015	0.82	0.4	0.03	27.4	0.7	<0.05	10	<0.5	<0.2
1286502	Soil	14	27	0.59	337	0.145	1	1.74	0.017	0.18	0.2	0.03	4.5	0.3	<0.05	6	<0.5	<0.2
1286510	Soil	16	73	1.36	814	0.266	<1	3.21	0.022	0.96	0.1	<0.01	10.9	0.7	<0.05	9	<0.5	<0.2
1284494	Soil	20	31	0.81	372	0.220	1	1.89	0.017	0.09	0.1	0.05	5.6	0.3	<0.05	7	<0.5	<0.2
1286505	Soil	17	31	0.96	542	0.193	<1	2.46	0.023	0.58	0.1	0.03	9.3	0.4	<0.05	8	<0.5	<0.2
1284489	Soil	14	27	0.47	143	0.093	2	1.46	0.010	0.15	0.2	0.03	5.1	0.3	<0.05	6	<0.5	<0.2
1284496	Soil	11	34	0.73	239	0.167	1	2.15	0.015	0.08	0.2	0.04	4.7	0.3	<0.05	8	<0.5	<0.2
1284493	Soil	23	33	0.84	323	0.213	2	2.01	0.020	0.16	0.2	0.04	6.4	0.4	<0.05	7	<0.5	<0.2

This report supersedes all previous preliminary and final reports with this file number dated prior to the date on this certificate. Signature indicates final approval; preliminary reports are unsigned and should be used for reference only.



Acme Analytical Laboratories (Vancouver) Ltd.
 1020 Cordova St. East Vancouver BC V6A 4A3 Canada
 Phone (604) 253-3158 Fax (604) 253-1716

www.acmelab.com

Client: Ethos Gold Corp.
 Suite 680-789 West Pender St
 Vancouver BC V6C 1H2 Canada

Project: BET
Report Date: August 01, 2012

Page: 3 of 12

Part: 1 of 2

CERTIFICATE OF ANALYSIS

WHI12000397.1

Method	Analyte	Unit	MDL	1DX15 Mo ppm	1DX15 Cu ppm	1DX15 Pb ppm	1DX15 Zn ppm	1DX15 Ag ppm	1DX15 Ni ppm	1DX15 Co ppm	1DX15 Mn ppm	1DX15 Fe %	1DX15 As ppm	1DX15 U ppm	1DX15 Au ppb	1DX15 Th ppm	1DX15 Sr ppm	1DX15 Cd ppm	1DX15 Sb ppm	1DX15 Bi ppm	1DX15 V ppm	1DX15 Ca %	1DX15 P %
				0.1	0.1	0.1	1	0.1	0.1	0.1	1	0.01	0.5	0.1	0.5	0.1	1	0.1	0.1	0.1	2	0.01	0.001
1286515	Soil			1.0	30.8	7.8	64	<0.1	20.7	17.5	589	4.03	5.6	1.6	2.6	8.8	23	<0.1	0.4	0.1	117	0.35	0.063
1286514	Soil			1.5	41.0	9.5	94	<0.1	19.8	25.3	919	5.84	5.8	1.6	0.7	11.8	19	0.1	0.5	0.3	170	0.36	0.076
1284499	Soil			0.7	9.2	13.2	112	<0.1	9.8	12.4	858	4.06	3.1	2.2	0.5	15.2	23	0.1	1.5	0.1	84	0.46	0.095
1284491	Soil			0.7	19.2	12.8	76	<0.1	18.4	14.5	394	3.58	5.2	4.6	2.6	12.8	27	0.1	0.6	0.2	106	0.54	0.091
1286509	Soil			1.4	46.9	6.9	84	<0.1	10.4	17.9	792	4.95	2.8	2.0	0.8	9.8	21	0.1	0.4	0.1	143	0.50	0.107
1286506	Soil			0.8	28.2	8.2	64	<0.1	17.5	16.8	547	4.28	5.3	1.2	7.2	7.4	21	0.1	0.4	0.1	133	0.38	0.058
1284490	Soil			1.0	14.2	13.4	67	<0.1	18.7	12.7	640	3.35	6.1	1.9	8.6	9.9	22	<0.1	0.3	0.2	85	0.41	0.063
1284495	Soil			1.1	12.7	8.6	58	<0.1	12.9	12.8	635	4.03	10.7	2.7	1.7	9.9	20	0.2	0.4	0.1	104	0.43	0.065
1286508	Soil			0.4	18.9	4.2	72	<0.1	7.9	18.8	778	4.97	1.6	1.0	2.3	13.6	18	0.1	0.4	<0.1	138	0.46	0.122
1286504	Soil			0.7	15.7	10.4	70	<0.1	10.7	14.3	448	3.59	2.9	1.2	1.0	9.4	21	0.1	0.4	0.1	118	0.46	0.077
1286503	Soil			1.0	20.2	14.3	60	<0.1	15.7	11.5	351	3.24	4.2	1.4	3.0	7.3	21	<0.1	0.4	0.1	95	0.35	0.048
1286517	Soil			1.1	31.5	7.4	64	0.1	21.4	15.2	501	3.84	5.4	1.8	1.7	7.4	23	<0.1	0.3	0.1	117	0.40	0.061
1284497	Soil			1.2	9.9	13.7	67	<0.1	13.9	19.5	1122	2.93	3.8	1.5	4.3	8.8	24	0.2	0.4	0.1	85	0.48	0.064
1284498	Soil			1.5	8.3	7.9	62	0.1	9.1	12.6	584	7.86	10.6	1.5	3.6	5.8	19	0.1	0.3	0.1	91	0.39	0.076
1286501	Rock Pulp			1.2	437.5	20.9	144	0.2	222.4	76.4	744	14.17	2.7	1.0	31.1	7.1	12	0.1	0.3	<0.1	207	0.26	0.036
1286516	Soil			1.4	25.8	11.2	52	<0.1	21.2	11.8	344	3.42	6.7	1.3	1.5	5.7	21	<0.1	0.4	0.1	93	0.38	0.028

This report supersedes all previous preliminary and final reports with this file number dated prior to the date on this certificate. Signature indicates final approval; preliminary reports are unsigned and should be used for reference only.



Acme Analytical Laboratories (Vancouver) Ltd.

1020 Cordova St. East Vancouver BC V6A 4A3 Canada

Phone (604) 253-3158 Fax (604) 253-1716

www.acmelab.com

Client: **Ethos Gold Corp.**
Suite 680-789 West Pender St
Vancouver BC V6C 1H2 Canada

Project: BET
Report Date: August 01, 2012

Page: 3 of 12

Part: 2 of 2

CERTIFICATE OF ANALYSIS

WHI12000397.1

Method	Analyte	1DX15																
		La	Cr	Mg	Ba	Ti	B	Al	Na	K	W	Hg	Sc	Tl	S	Ga	Se	Te
Unit		ppm	ppm	%	ppm	%	ppm	%	%	ppm	ppm	ppm	ppm	ppm	%	ppm	ppm	ppm
MDL		1	1	0.01	1	0.001	1	0.01	0.001	0.01	0.1	0.01	0.1	0.05	1	0.5	0.2	
1286515	Soil	16	39	1.05	583	0.237	2	2.84	0.021	0.38	0.4	0.02	7.9	0.5	<0.05	8	<0.5	<0.2
1286514	Soil	11	44	1.40	623	0.293	1	2.78	0.019	0.49	0.6	0.01	7.8	0.5	<0.05	10	<0.5	<0.2
1284499	Soil	21	18	0.65	429	0.137	1	1.60	0.011	0.35	0.1	0.04	10.3	0.5	<0.05	7	<0.5	<0.2
1284491	Soil	23	38	0.92	340	0.171	2	2.14	0.019	0.11	0.1	0.04	7.5	0.3	<0.05	7	<0.5	<0.2
1286509	Soil	20	29	1.10	746	0.254	<1	3.00	0.028	0.87	0.2	0.03	13.3	0.7	<0.05	10	<0.5	<0.2
1286506	Soil	16	41	1.04	560	0.235	2	2.45	0.020	0.35	0.1	0.03	7.4	0.4	<0.05	8	<0.5	<0.2
1284490	Soil	24	35	0.70	280	0.134	2	1.82	0.014	0.13	0.2	0.03	5.1	0.3	<0.05	7	<0.5	<0.2
1284495	Soil	15	32	0.62	265	0.133	1	1.91	0.017	0.05	0.1	0.04	4.9	0.2	<0.05	7	<0.5	<0.2
1286508	Soil	15	25	1.32	627	0.334	<1	3.47	0.033	0.95	0.2	<0.01	9.6	0.7	<0.05	9	<0.5	<0.2
1286504	Soil	13	34	0.89	379	0.229	1	2.16	0.027	0.36	0.2	0.04	5.9	0.5	<0.05	7	<0.5	<0.2
1286503	Soil	15	36	0.66	374	0.162	1	2.38	0.012	0.15	0.2	0.04	5.6	0.3	<0.05	7	<0.5	<0.2
1286517	Soil	19	41	0.95	603	0.194	2	2.67	0.016	0.29	0.2	0.04	8.1	0.4	<0.05	8	<0.5	<0.2
1284497	Soil	10	35	0.69	317	0.137	2	1.97	0.015	0.06	0.2	0.05	4.5	0.2	<0.05	7	<0.5	<0.2
1284498	Soil	10	25	0.48	272	0.110	1	1.49	0.011	0.04	0.1	0.03	3.7	0.2	<0.05	6	<0.5	<0.2
1286501	Rock Pulp	16	727	0.12	135	0.162	3	3.63	0.011	0.05	<0.1	0.04	34.2	<0.1	<0.05	20	<0.5	<0.2
1286516	Soil	14	34	0.73	449	0.145	1	2.16	0.015	0.14	0.2	0.03	6.1	0.2	<0.05	7	<0.5	<0.2

This report supersedes all previous preliminary and final reports with this file number dated prior to the date on this certificate. Signature indicates final approval; preliminary reports are unsigned and should be used for reference only.



AcmeLabs Acme Analytical Laboratories (Vancouver) Ltd.
 1020 Cordova St. East Vancouver BC V6A 4A3 Canada
 Phone (604) 253-3158 Fax (604) 253-1716

www.acmelab.com

Client: Ethos Gold Corp.
 Suite 680-789 West Pender St
 Vancouver BC V6C 1H2 Canada

Project: BET
Report Date: August 01, 2012

Page: 4 of 12

Part: 1 of 2

CERTIFICATE OF ANALYSIS

WHI12000397.1

Method	1DX15	1DX15	1DX15	1DX15	1DX15	1DX15	1DX15	1DX15	1DX15	1DX15	1DX15	1DX15	1DX15	1DX15	1DX15	1DX15	1DX15	1DX15	1DX15	1DX15	1DX15
Analyte	Mo	Cu	Pb	Zn	Ag	Ni	Co	Mn	Fe	As	U	Au	Th	Sr	Cd	Sb	Bi	V	Ca	P	
Unit	ppm	ppm	ppm	ppm	ppm	ppm	ppm	ppm	%	ppm	ppm	ppb	ppm	ppm	ppm	ppm	ppm	ppm	%	%	
MDL	0.1	0.1	0.1	1	0.1	0.1	0.1	1	0.01	0.5	0.1	0.5	0.1	1	0.1	0.1	0.1	2	0.01	0.001	

CERTIFICATE OF ANALYSIS

WHI12000397.1

Method	1DX15	1DX15	1DX15	1DX15	1DX15	1DX15	1DX15	1DX15	1DX15	1DX15	1DX15	1DX15	1DX15	1DX15	1DX15	1DX15	1DX15	1DX15	1DX15	1DX15	
Analyte	Mo	Cu	Pb	Zn	Ag	Ni	Co	Mn	Fe	As	U	Au	Th	Sr	Cd	Sb	Bi	V	Ca	P	
Unit	ppm	ppm	ppm	ppm	ppm	ppm	ppm	ppm	%	ppm	ppm	ppb	ppm	ppm	ppm	ppm	ppm	ppm	%	%	
MDL	0.1	0.1	0.1	1	0.1	0.1	0.1	1	0.01	0.5	0.1	0.5	0.1	1	0.1	0.1	0.1	2	0.01	0.001	

This report supersedes all previous preliminary and final reports with this file number dated prior to the date on this certificate. Signature indicates final approval; preliminary reports are unsigned and should be used for reference only.



Acme Analytical Laboratories (Vancouver) Ltd.
1020 Cordova St. East Vancouver BC V6A 4A3 Canada
Phone (604) 253-3158 Fax (604) 253-1716

Client: Ethos Gold Corp.
Suite 680-789 West Pender St
Vancouver BC V6C 1H2 Canada

Project: BET
Report Date: August 01, 2012

www.acmelab.com

Page: 5 of 12

Part: 2 of 2

CERTIFICATE OF ANALYSIS

WHI12000397.1

Table with columns: Method, Analyte, Unit, MDL, and 16 elements (La, Cr, Mg, Ba, Ti, B, Al, Na, K, W, Hg, Sc, Tl, S, Ga, Se, Te) for analysis.



Acme Analytical Laboratories (Vancouver) Ltd.
 1020 Cordova St. East Vancouver BC V6A 4A3 Canada
 Phone (604) 253-3158 Fax (604) 253-1716

www.acmelab.com

Client: **Ethos Gold Corp.**
 Suite 680-789 West Pender St
 Vancouver BC V6C 1H2 Canada

Project: BET
 Report Date: August 01, 2012

Page: 6 of 12

Part: 1 of 2

CERTIFICATE OF ANALYSIS

WHI12000397.1

Method	1DX15	1DX15	1DX15	1DX15	1DX15	1DX15	1DX15	1DX15	1DX15	1DX15	1DX15	1DX15	1DX15	1DX15	1DX15	1DX15	1DX15	1DX15	1DX15	1DX15	
Analyte	Mo	Cu	Pb	Zn	Ag	Ni	Co	Mn	Fe	As	U	Au	Th	Sr	Cd	Sb	Bi	V	Ca	P	
Unit	ppm	ppm	ppm	ppm	ppm	ppm	ppm	ppm	%	ppm	ppm	ppb	ppm	ppm	ppm	ppm	ppm	ppm	%	%	
MDL	0.1	0.1	0.1	1	0.1	0.1	0.1	1	0.01	0.5	0.1	0.5	0.1	1	0.1	0.1	0.1	2	0.01	0.001	
1286652	Soil	1.0	17.3	10.6	77	0.2	16.9	14.4	753	3.65	7.7	4.0	3.6	8.2	36	0.2	0.5	0.2	88	0.57	0.075
1286622	Soil	1.3	15.8	11.3	74	0.2	16.9	12.5	456	3.36	6.9	2.2	2.5	6.7	26	0.1	0.5	0.2	87	0.41	0.056
1286623	Soil	1.7	12.6	10.7	76	<0.1	15.6	14.9	901	3.34	8.1	1.8	1.5	5.7	26	0.2	0.6	0.2	89	0.39	0.048
1286674	Soil	1.9	16.1	12.7	76	0.2	13.0	14.3	679	4.31	9.4	3.6	2.2	7.6	23	0.1	0.9	0.4	110	0.38	0.087
1286657	Soil	1.1	18.3	15.1	91	0.3	13.9	11.4	638	3.55	4.2	3.3	7.2	14.0	25	0.2	0.4	1.0	80	0.44	0.084
1286654	Soil	0.6	12.5	11.1	39	0.2	6.5	4.1	137	1.63	2.9	1.5	5.2	3.6	14	0.2	0.3	0.5	47	0.19	0.039
1286673	Soil	1.4	10.8	8.4	70	<0.1	10.2	10.7	425	3.29	8.0	1.6	6.8	5.1	19	<0.1	0.4	0.2	91	0.34	0.084
1286653	Soil	1.2	22.8	11.3	68	0.3	14.6	9.0	334	3.02	6.8	2.7	4.4	6.8	25	0.3	0.4	0.3	80	0.34	0.056
1286655	Soil	1.2	14.2	13.6	79	0.2	15.4	10.5	478	3.55	7.2	1.4	5.1	7.4	19	0.2	0.4	0.5	86	0.31	0.053
1286614	Soil	0.8	17.6	10.8	102	0.1	13.8	15.1	802	4.32	5.1	2.2	4.4	11.6	28	0.2	0.5	0.3	99	0.52	0.072

This report supersedes all previous preliminary and final reports with this file number dated prior to the date on this certificate. Signature indicates final approval; preliminary reports are unsigned and should be used for reference only.



Acme Analytical Laboratories (Vancouver) Ltd.
 1020 Cordova St. East Vancouver BC V6A 4A3 Canada
 Phone (604) 253-3158 Fax (604) 253-1716

www.acmelab.com

Client: **Ethos Gold Corp.**
 Suite 680-789 West Pender St
 Vancouver BC V6C 1H2 Canada

Project: BET
 Report Date: August 01, 2012

Page: 6 of 12

Part: 2 of 2

CERTIFICATE OF ANALYSIS

WHI12000397.1

Method	1DX15	1DX15	1DX15	1DX15	1DX15	1DX15	1DX15	1DX15	1DX15	1DX15	1DX15	1DX15	1DX15	1DX15	1DX15	1DX15	1DX15	
Analyte	La	Cr	Mg	Ba	Ti	B	Al	Na	K	W	Hg	Sc	Tl	S	Ga	Se	Te	
Unit	ppm	ppm	%	ppm	%	ppm	%	%	%	ppm	ppm	ppm	ppm	%	ppm	ppm	ppm	
MDL	1	1	0.01	1	0.001	1	0.01	0.001	0.01	0.1	0.01	0.1	0.1	0.05	1	0.5	0.2	
1286652	Soil	28	31	0.74	355	0.126	2	1.94	0.020	0.11	0.2	0.05	7.7	0.2	0.06	7	<0.5	<0.2
1286622	Soil	14	35	0.84	242	0.142	2	2.09	0.016	0.10	0.2	0.04	5.4	0.3	<0.05	8	<0.5	<0.2
1286623	Soil	14	31	0.75	258	0.136	2	1.75	0.014	0.10	0.2	0.03	5.0	0.2	<0.05	7	<0.5	<0.2
1286674	Soil	18	33	0.79	255	0.109	2	2.04	0.014	0.11	0.3	0.07	6.7	0.3	0.06	8	<0.5	<0.2
1286657	Soil	32	27	0.78	440	0.111	4	1.93	0.014	0.22	0.2	0.05	8.3	0.5	0.07	8	<0.5	<0.2
1286654	Soil	17	18	0.29	215	0.054	2	1.07	0.009	0.07	0.1	0.04	3.5	0.2	0.14	6	<0.5	<0.2
1286673	Soil	11	26	0.86	186	0.107	3	1.77	0.012	0.09	0.2	0.04	4.4	0.2	0.05	8	<0.5	<0.2
1286653	Soil	21	27	0.51	310	0.070	3	1.65	0.010	0.08	0.1	0.04	5.6	0.2	0.15	7	<0.5	<0.2
1286655	Soil	18	29	0.66	296	0.099	3	1.65	0.012	0.13	0.1	0.04	5.5	0.2	0.06	8	<0.5	<0.2
1286614	Soil	23	27	0.90	439	0.127	2	2.04	0.014	0.23	0.1	0.04	10.1	0.5	0.14	8	<0.5	<0.2

This report supersedes all previous preliminary and final reports with this file number dated prior to the date on this certificate. Signature indicates final approval; preliminary reports are unsigned and should be used for reference only.



Acme Analytical Laboratories (Vancouver) Ltd.
 1020 Cordova St. East Vancouver BC V6A 4A3 Canada
 Phone (604) 253-3158 Fax (604) 253-1716

www.acmelab.com

Client: **Ethos Gold Corp.**
 Suite 680-789 West Pender St
 Vancouver BC V6C 1H2 Canada

Project: BET
 Report Date: August 01, 2012

Page: 7 of 12

Part: 1 of 2

CERTIFICATE OF ANALYSIS

WHI12000397.1

Method	Analyte	1DX15	1DX15	1DX15	1DX15	1DX15	1DX15	1DX15	1DX15	1DX15	1DX15	1DX15	1DX15	1DX15	1DX15	1DX15	1DX15	1DX15	1DX15	1DX15	1DX15
		Mo	Cu	Pb	Zn	Ag	Ni	Co	Mn	Fe	As	U	Au	Th	Sr	Cd	Sb	Bi	V	Ca	P
Unit		ppm	ppm	ppm	ppm	ppm	ppm	ppm	%	ppm	ppm	ppb	ppm	ppm	ppm	ppm	ppm	ppm	%	%	
MDL		0.1	0.1	0.1	1	0.1	0.1	0.1	1	0.01	0.5	0.1	0.5	0.1	1	0.1	0.1	2	0.01	0.001	
1286675	Soil	1.2	17.7	12.1	55	0.2	14.2	12.5	266	3.35	8.0	4.1	4.1	5.8	19	0.2	0.5	0.3	80	0.26	0.073
1286625	Soil	1.0	12.1	15.3	68	0.1	12.9	10.5	394	3.11	6.0	2.0	4.3	7.1	26	0.1	0.4	0.2	75	0.36	0.048
1286656	Soil	0.9	16.4	19.1	83	0.3	12.4	10.4	530	3.47	4.8	2.9	3.4	13.5	24	0.4	0.4	0.6	79	0.43	0.070
1286613	Soil	1.9	14.1	10.8	86	<0.1	12.3	15.5	989	4.28	4.4	1.8	6.1	10.8	21	<0.1	0.6	0.3	104	0.39	0.070
1286624	Soil	1.0	11.4	8.7	72	<0.1	12.4	10.9	472	3.19	6.6	1.7	4.5	8.4	29	<0.1	0.4	0.1	77	0.51	0.094
1286621	Soil	1.1	17.3	11.4	69	0.1	14.5	12.1	414	3.09	5.2	2.3	3.3	7.2	22	0.1	0.4	0.3	88	0.37	0.049
1286615	Soil	0.7	16.1	15.5	94	0.2	14.5	18.7	581	4.26	9.4	4.4	6.5	13.0	27	0.4	0.6	0.2	92	0.54	0.089
1286337	Soil	0.6	28.7	12.5	82	0.1	22.3	16.1	381	4.06	20.1	3.5	8.5	14.2	24	0.2	0.8	0.2	103	0.49	0.065
1286612	Soil	1.2	16.8	9.7	101	<0.1	11.8	16.1	1017	4.57	4.3	1.8	2.6	14.8	22	0.2	0.3	0.2	105	0.47	0.078
1286340	Soil	0.6	21.8	9.6	75	<0.1	22.0	13.4	604	4.06	31.0	1.3	5.7	12.9	21	0.2	0.6	0.1	100	0.32	0.049
1286620	Soil	0.7	12.9	11.9	67	0.1	16.6	12.4	302	3.66	10.9	1.3	6.2	8.5	22	<0.1	0.5	0.1	87	0.40	0.064
1286338	Soil	0.8	23.7	16.9	86	0.1	20.4	17.4	502	4.16	20.2	2.8	7.5	14.7	21	0.3	0.7	0.1	114	0.46	0.087
1286339	Soil	0.4	17.8	9.9	81	<0.1	11.0	15.0	844	4.22	15.8	1.2	3.8	21.2	13	0.1	0.3	<0.1	113	0.45	0.113
1286651	Rock Pulp	2.6	26.6	2.2	44	0.3	24.8	11.7	398	2.44	4.4	0.2	3.2	0.9	31	0.1	0.3	<0.1	71	0.78	0.059
1286619	Soil	0.6	15.2	12.5	76	0.1	14.4	14.9	445	3.40	6.9	2.3	8.9	10.4	26	0.1	0.5	0.1	100	0.49	0.075
1286616	Soil	0.7	10.7	10.8	92	<0.1	10.6	15.6	620	4.30	12.6	1.2	71.7	10.5	25	<0.1	0.5	<0.1	118	0.58	0.091
1286618	Soil	0.6	13.1	11.8	69	<0.1	12.2	13.5	336	4.42	11.6	2.1	2.5	11.6	21	<0.1	0.6	0.1	112	0.44	0.065
1286617	Soil	0.9	11.3	11.2	79	<0.1	10.1	17.5	955	4.12	10.9	1.5	4.5	11.7	27	<0.1	0.5	0.1	118	0.62	0.089
1286336	Soil	0.4	16.8	11.4	64	<0.1	15.9	13.7	314	3.46	7.5	2.2	6.3	11.2	22	0.1	0.6	0.1	98	0.43	0.059
1286611	Soil	1.0	13.5	11.6	92	<0.1	12.3	12.4	640	3.95	4.3	1.2	4.4	10.4	19	0.1	0.3	0.6	103	0.35	0.046



Acme Analytical Laboratories (Vancouver) Ltd.

1020 Cordova St. East Vancouver BC V6A 4A3 Canada

Phone (604) 253-3158 Fax (604) 253-1716

www.acmelab.com

Client: **Ethos Gold Corp.**
Suite 680-789 West Pender St
Vancouver BC V6C 1H2 Canada

Project: BET
Report Date: August 01, 2012

Page: 7 of 12

Part: 2 of 2

CERTIFICATE OF ANALYSIS

WHI12000397.1

Method	Analyte	1DX15	1DX15	1DX15	1DX15	1DX15	1DX15	1DX15	1DX15	1DX15	1DX15	1DX15	1DX15	1DX15	1DX15	1DX15	1DX15	1DX15
		La	Cr	Mg	Ba	Ti	B	Al	Na	K	W	Hg	Sc	Tl	S	Ga	Se	Te
		ppm	ppm	%	ppm	%	ppm	%	%	%	ppm	ppm	ppm	ppm	ppm	ppm	ppm	ppm
		MDL	MDL	MDL	MDL	MDL	MDL	MDL	MDL	MDL	MDL	MDL	MDL	MDL	MDL	MDL	MDL	MDL
1286675	Soil	16	33	0.56	218	0.060	2	1.74	0.010	0.07	0.2	0.07	5.5	0.3	0.07	7	<0.5	<0.2
1286625	Soil	19	26	0.59	272	0.076	3	1.85	0.014	0.09	<0.1	0.04	5.7	0.3	0.08	8	<0.5	<0.2
1286656	Soil	28	24	0.61	371	0.084	3	1.54	0.013	0.17	0.2	0.08	7.7	0.3	0.11	7	<0.5	<0.2
1286613	Soil	24	26	0.82	404	0.156	2	1.84	0.013	0.28	0.3	0.03	7.1	0.4	0.13	8	<0.5	<0.2
1286624	Soil	18	25	0.62	235	0.093	2	1.43	0.017	0.12	0.2	0.04	6.5	0.2	0.13	6	<0.5	<0.2
1286621	Soil	14	34	0.74	234	0.103	3	1.89	0.012	0.09	0.1	0.04	5.3	0.3	<0.05	8	<0.5	<0.2
1286615	Soil	31	31	0.84	366	0.111	2	1.93	0.014	0.13	0.2	0.10	8.2	0.3	0.11	7	<0.5	<0.2
1286337	Soil	31	39	0.83	365	0.160	2	2.13	0.017	0.19	0.1	0.05	8.4	0.3	0.10	7	<0.5	<0.2
1286612	Soil	20	26	1.06	492	0.204	2	2.13	0.014	0.45	0.1	0.03	7.4	0.8	0.08	10	<0.5	<0.2
1286340	Soil	14	41	0.93	351	0.148	1	2.89	0.013	0.22	0.1	0.04	6.9	0.4	0.10	9	<0.5	<0.2
1286620	Soil	13	36	0.69	250	0.109	2	2.14	0.014	0.05	0.1	0.05	4.7	0.2	0.09	7	<0.5	<0.2
1286338	Soil	27	39	0.90	346	0.165	2	2.08	0.019	0.27	0.2	0.06	7.5	0.4	0.11	8	<0.5	<0.2
1286339	Soil	19	27	1.03	512	0.223	1	2.09	0.018	0.37	0.1	0.02	5.6	0.4	0.09	9	<0.5	<0.2
1286651	Rock Pulp	4	34	0.85	90	0.099	2	1.54	0.085	0.12	12.0	<0.01	4.2	<0.1	0.15	5	<0.5	<0.2
1286619	Soil	16	33	0.77	337	0.132	2	2.26	0.013	0.09	0.1	0.04	5.5	0.2	0.08	8	<0.5	<0.2
1286616	Soil	11	29	1.03	325	0.204	1	2.19	0.017	0.19	0.1	0.02	4.6	0.4	0.10	9	<0.5	<0.2
1286618	Soil	16	31	0.76	307	0.163	1	2.23	0.014	0.10	0.1	0.04	5.3	0.3	0.10	8	<0.5	<0.2
1286617	Soil	12	28	0.91	316	0.196	2	2.09	0.016	0.13	<0.1	0.03	4.5	0.3	0.11	8	<0.5	<0.2
1286336	Soil	19	34	0.73	285	0.136	2	2.04	0.014	0.08	0.1	0.06	5.6	0.3	0.07	8	<0.5	<0.2
1286611	Soil	19	24	0.86	308	0.171	2	1.92	0.013	0.22	0.2	0.02	6.6	0.5	0.09	9	<0.5	<0.2



1020 Cordova St. East Vancouver BC V6A 4A3 Canada
 Phone (604) 253-3158 Fax (604) 253-1716

Acme Analytical Laboratories (Vancouver) Ltd.

www.acmelab.com

Client: **Ethos Gold Corp.**
 Suite 680-789 West Pender St
 Vancouver BC V6C 1H2 Canada

Project: BET
 Report Date: August 01, 2012

Page: 8 of 12

Part: 1 of 2

CERTIFICATE OF ANALYSIS

WHI12000397.1

Method	1DX15	1DX15	1DX15	1DX15	1DX15	1DX15	1DX15	1DX15	1DX15	1DX15	1DX15	1DX15	1DX15	1DX15	1DX15	1DX15	1DX15	1DX15	1DX15	1DX15	1DX15
Analyte	Mo	Cu	Pb	Zn	Ag	Ni	Co	Mn	Fe	As	U	Au	Th	Sr	Cd	Sb	Bi	V	Ca	P	
Unit	ppm	ppm	ppm	ppm	ppm	ppm	ppm	ppm	%	ppm	ppm	ppb	ppm	ppm	ppm	ppm	ppm	ppm	%	%	
MDL	0.1	0.1	0.1	1	0.1	0.1	0.1	1	0.01	0.5	0.1	0.5	0.1	1	0.1	0.1	0.1	2	0.01	0.001	
[REDACTED]																					
[REDACTED]																					
[REDACTED]																					
[REDACTED]																					
[REDACTED]																					
[REDACTED]																					
[REDACTED]																					
[REDACTED]																					
[REDACTED]																					
[REDACTED]																					
[REDACTED]																					
[REDACTED]																					
[REDACTED]																					
[REDACTED]																					
[REDACTED]																					
[REDACTED]																					
[REDACTED]																					
[REDACTED]																					
[REDACTED]																					
[REDACTED]																					
[REDACTED]																					
[REDACTED]																					
[REDACTED]																					
[REDACTED]																					
[REDACTED]																					
[REDACTED]																					
[REDACTED]																					
[REDACTED]																					
[REDACTED]																					
[REDACTED]																					
[REDACTED]																					
[REDACTED]																					
[REDACTED]																					
[REDACTED]																					
[REDACTED]																					
[REDACTED]																					
[REDACTED]																					
[REDACTED]																					
[REDACTED]																					
[REDACTED]																					
[REDACTED]																					
[REDACTED]																					

This report supersedes all previous preliminary and final reports with this file number dated prior to the date on this certificate. Signature indicates final approval; preliminary reports are unsigned and should be used for reference only.



Acme Analytical Laboratories (Vancouver) Ltd.

1020 Cordova St. East Vancouver BC V6A 4A3 Canada

Phone (604) 253-3158 Fax (604) 253-1716

www.acmelab.com

Client: **Ethos Gold Corp.**
 Suite 680-789 West Pender St
 Vancouver BC V6C 1H2 Canada

Project: BET
 Report Date: August 01, 2012

Page: 10 of 12

Part: 1 of 2

CERTIFICATE OF ANALYSIS

WHI12000397.1

Method	Analyte	1DX15	1DX15	1DX15	1DX15	1DX15	1DX15	1DX15	1DX15	1DX15	1DX15	1DX15	1DX15	1DX15	1DX15	1DX15	1DX15	1DX15	1DX15	1DX15	1DX15
		Mo	Cu	Pb	Zn	Ag	Ni	Co	Mn	Fe	As	U	Au	Th	Sr	Cd	Sb	Bi	V	Ca	P
		ppm	ppm	ppm	ppm	ppm	ppm	ppm	ppm	%	ppm	ppm	ppb	ppm	ppm	ppm	ppm	ppm	ppm	%	%
		MDL	0.1	0.1	0.1	1	0.1	0.1	0.1	1	0.01	0.5	0.1	0.5	0.1	1	0.1	0.1	0.1	2	0.01
1286349	Soil	1.4	34.5	7.2	64	0.6	19.3	19.9	678	4.07	4.3	5.1	4.1	10.3	25	0.1	0.4	0.2	125	0.45	0.088
1286343	Soil	0.6	23.0	6.8	55	0.1	19.5	11.4	379	3.23	5.3	1.2	2.1	5.4	28	0.1	0.4	0.1	95	0.43	0.063
1286345	Soil	0.5	42.5	2.9	63	<0.1	10.7	19.1	615	4.56	1.9	2.0	1.2	9.8	32	<0.1	0.2	0.1	171	0.71	0.168
1286344	Soil	0.8	28.1	4.7	70	0.1	9.7	18.8	960	4.80	2.5	2.5	1.6	7.2	33	0.1	0.2	0.2	151	0.62	0.126
1286334	Soil	0.7	26.6	5.6	58	<0.1	21.1	12.3	433	3.50	6.0	1.5	2.8	5.6	31	<0.1	0.4	0.1	106	0.47	0.075
1286291	Soil	0.5	35.0	5.1	76	<0.1	15.8	20.1	787	4.83	3.8	1.6	1.6	7.5	36	0.1	0.3	0.1	159	0.60	0.108
1286289	Soil	0.2	47.2	4.6	74	<0.1	12.2	22.4	768	5.19	1.6	2.3	1.2	23.0	24	<0.1	0.3	0.1	168	0.63	0.180
1286290	Soil	0.2	35.5	3.5	70	<0.1	10.1	20.6	720	4.94	1.4	1.7	0.7	10.7	19	<0.1	0.2	<0.1	171	0.51	0.165
1286335	Soil	1.0	39.1	6.0	74	0.2	22.2	17.8	664	4.59	6.4	2.1	3.5	6.6	31	<0.1	0.5	0.1	139	0.58	0.093
1286348	Soil	0.9	27.6	8.1	68	0.1	20.9	16.9	462	3.88	4.8	1.7	2.6	7.3	28	<0.1	0.3	0.2	122	0.49	0.075
1286333	Soil	0.8	34.8	6.8	74	<0.1	22.9	14.9	512	4.09	6.1	1.5	3.3	5.9	34	0.1	0.4	0.1	125	0.56	0.109
1286326	Soil	0.9	27.5	6.5	62	<0.1	25.1	15.4	570	3.76	6.8	1.7	4.8	7.9	30	0.1	0.5	0.2	111	0.49	0.084
1286327	Soil	1.0	25.8	6.6	59	<0.1	24.4	14.8	529	3.76	6.4	1.7	2.4	7.2	28	0.1	0.5	0.1	110	0.47	0.079
1286346	Soil	1.2	24.8	10.6	72	<0.1	25.2	15.2	512	4.44	8.9	1.0	3.8	6.2	21	0.2	0.5	0.2	120	0.32	0.056
1286610	Soil	0.8	27.8	5.3	63	<0.1	19.6	16.9	662	3.96	4.8	1.8	1.8	7.1	32	<0.1	0.4	0.1	132	0.57	0.097

This report supersedes all previous preliminary and final reports with this file number dated prior to the date on this certificate. Signature indicates final approval; preliminary reports are unsigned and should be used for reference only.



Acme Analytical Laboratories (Vancouver) Ltd.

1020 Cordova St. East Vancouver BC V6A 4A3 Canada

Phone (604) 253-3158 Fax (604) 253-1716

www.acmelab.com

Client: Ethos Gold Corp.
Suite 680-789 West Pender St
Vancouver BC V6C 1H2 Canada

Project: BET
Report Date: August 01, 2012

Page: 10 of 12

Part: 2 of 2

CERTIFICATE OF ANALYSIS

WHI12000397.1

Method	1DX15	1DX15	1DX15	1DX15	1DX15	1DX15	1DX15	1DX15	1DX15	1DX15	1DX15	1DX15	1DX15	1DX15	1DX15	1DX15	1DX15	1DX15
Analyte	La	Cr	Mg	Ba	Ti	B	Al	Na	K	W	Hg	Sc	Tl	S	Ga	Se	Te	
Unit	ppm	ppm	%	ppm	%	ppm	%	%	%	ppm	ppm	ppm	ppm	%	ppm	ppm	ppm	
MDL	1	1	0.01	1	0.001	1	0.01	0.001	0.01	0.1	0.01	0.1	0.1	0.05	1	0.5	0.2	
1286349	Soil	42	40	1.02	738	0.237	1	2.60	0.016	0.37	0.3	0.14	16.1	0.5	<0.05	8	<0.5	<0.2
1286343	Soil	14	38	0.90	510	0.185	2	2.17	0.018	0.22	0.1	0.02	6.2	0.2	<0.05	6	<0.5	<0.2
1286345	Soil	16	41	1.34	923	0.325	1	2.48	0.031	0.78	0.2	0.02	6.6	0.6	<0.05	8	<0.5	<0.2
1286344	Soil	18	33	1.22	1006	0.229	<1	2.99	0.027	0.71	0.2	0.03	14.3	0.6	<0.05	9	<0.5	<0.2
1286334	Soil	15	40	0.90	544	0.203	1	2.08	0.020	0.25	0.3	0.03	7.2	0.3	<0.05	6	<0.5	<0.2
1286291	Soil	16	42	1.46	1107	0.322	1	2.69	0.026	0.78	0.2	0.02	9.4	0.6	<0.05	9	<0.5	<0.2
1286289	Soil	18	37	1.64	1381	0.330	<1	3.68	0.031	1.05	0.1	0.01	7.6	0.8	<0.05	11	<0.5	<0.2
1286290	Soil	18	43	1.51	794	0.384	<1	3.18	0.024	1.08	0.2	<0.01	5.5	0.7	<0.05	9	<0.5	<0.2
1286335	Soil	23	41	1.10	851	0.241	2	2.70	0.021	0.30	0.2	0.23	11.8	0.3	<0.05	9	<0.5	<0.2
1286348	Soil	17	43	1.11	591	0.271	2	2.58	0.020	0.39	0.2	0.03	7.7	0.4	<0.05	8	<0.5	<0.2
1286333	Soil	17	45	1.07	662	0.262	2	2.40	0.025	0.37	0.3	0.03	8.0	0.3	<0.05	7	<0.5	<0.2
1286326	Soil	22	43	0.98	313	0.192	2	2.38	0.023	0.24	0.1	0.03	9.0	0.4	<0.05	7	<0.5	<0.2
1286327	Soil	22	42	0.93	307	0.186	2	2.29	0.022	0.21	0.2	0.03	8.3	0.4	<0.05	7	<0.5	<0.2
1286346	Soil	12	47	0.98	318	0.202	2	3.46	0.016	0.26	0.2	0.02	6.6	0.3	<0.05	9	<0.5	<0.2
1286610	Soil	20	43	1.15	580	0.265	2	2.30	0.027	0.40	0.5	0.03	7.8	0.4	<0.05	7	<0.5	<0.2

This report supersedes all previous preliminary and final reports with this file number dated prior to the date on this certificate. Signature indicates final approval; preliminary reports are unsigned and should be used for reference only.



Acme Analytical Laboratories (Vancouver) Ltd.

1020 Cordova St. East Vancouver BC V6A 4A3 Canada

Phone (604) 253-3158 Fax (604) 253-1716

www.acmelab.com

Client: **Ethos Gold Corp.**
Suite 680-789 West Pender St
Vancouver BC V6C 1H2 Canada

Project: BET
Report Date: August 01, 2012

Page: 11 of 12

Part: 1 of 2

CERTIFICATE OF ANALYSIS

WHI12000397.1

Method Analyte	Unit	MDL	1DX15	1DX15	1DX15	1DX15	1DX15	1DX15	1DX15	1DX15	1DX15	1DX15	1DX15	1DX15	1DX15	1DX15	1DX15	1DX15	1DX15	1DX15	1DX15	
			Mo	Cu	Pb	Zn	Ag	Ni	Co	Mn	Fe	As	U	Au	Th	Sr	Cd	Sb	Bi	V	Ca	P
			ppm	ppm	ppm	ppm	ppm	ppm	ppm	ppm	%	ppm	ppm	ppb	ppm	ppm	ppm	ppm	ppm	ppm	%	%
			0.1	0.1	0.1	1	0.1	0.1	0.1	1	0.01	0.5	0.1	0.5	0.1	1	0.1	0.1	0.1	2	0.01	0.001
1286332	Soil		1.0	29.2	7.4	53	<0.1	21.0	10.9	309	3.15	6.7	1.7	2.6	4.5	24	<0.1	0.3	0.2	94	0.38	0.070
1286328	Soil		0.8	25.9	6.2	55	<0.1	18.6	14.4	386	3.37	5.3	1.4	2.7	6.5	21	<0.1	0.3	0.1	111	0.36	0.061
1286329	Soil		0.9	26.4	7.1	58	<0.1	23.8	12.7	399	3.55	7.0	1.2	11.9	5.1	28	<0.1	0.4	0.1	104	0.42	0.072
1286330	Soil		1.6	39.2	7.3	62	0.2	24.6	15.2	470	4.20	7.4	3.0	3.0	4.9	26	<0.1	0.4	0.1	132	0.51	0.063
1286602	Soil		1.1	28.2	8.7	61	0.2	18.3	16.3	1120	4.05	5.1	2.6	2.8	8.4	30	0.1	0.6	0.2	124	0.57	0.094
1286341	Soil		1.5	23.6	8.8	73	0.1	20.8	15.6	446	4.38	6.6	2.3	1.9	9.3	24	<0.1	0.4	0.2	126	0.44	0.062
1286331	Soil		0.9	37.7	7.3	63	0.1	25.8	12.5	450	3.02	6.2	2.6	5.2	5.1	30	0.1	0.4	0.1	83	0.56	0.106
1286347	Soil		1.1	24.4	8.2	68	0.1	19.4	14.9	534	3.93	6.8	1.9	2.2	8.2	25	0.1	0.3	0.2	125	0.41	0.065
1286603	Soil		2.3	33.9	9.1	75	0.1	17.4	16.2	636	4.98	4.8	1.7	1.2	10.2	26	<0.1	1.1	0.2	144	0.52	0.079
1286609	Soil		0.9	29.7	7.1	61	<0.1	25.5	15.9	541	3.79	6.8	1.4	2.1	8.3	24	<0.1	0.4	0.1	119	0.42	0.075
1286604	Soil		1.2	25.3	14.4	74	0.1	19.2	13.2	515	4.09	5.8	1.7	3.0	8.3	24	<0.1	0.6	0.2	109	0.40	0.068
1286342	Soil		0.9	24.0	6.2	62	0.1	13.9	15.2	371	3.87	3.0	1.6	1.4	7.0	25	<0.1	0.3	0.1	142	0.61	0.104
1286606	Soil		1.1	35.8	8.0	64	0.1	21.2	17.9	527	4.32	6.2	2.6	3.4	9.3	27	<0.1	0.4	0.1	132	0.53	0.077
1286608	Soil		1.2	28.3	8.8	61	<0.1	24.0	13.9	391	3.91	7.7	1.6	2.7	6.2	26	<0.1	0.4	0.2	115	0.42	0.061
1286350	Soil		1.7	28.5	7.4	58	0.7	15.3	17.2	1067	3.64	2.8	3.2	2.7	9.7	30	0.1	0.4	0.1	113	0.54	0.115
1286601	Rock Pulp		1.4	448.6	20.3	150	0.2	222.7	74.4	790	15.21	2.5	1.2	31.5	7.2	14	0.1	0.3	0.2	218	0.28	0.037
1286605	Soil		1.3	36.2	12.1	83	<0.1	17.2	20.7	587	4.94	5.9	6.6	1.4	10.1	21	0.3	1.1	0.1	142	0.40	0.070
1286607	Soil		1.0	41.5	4.5	88	0.1	18.9	25.1	935	5.95	3.9	3.7	1.8	12.9	26	<0.1	0.3	<0.1	215	0.71	0.109

This report supersedes all previous preliminary and final reports with this file number dated prior to the date on this certificate. Signature indicates final approval; preliminary reports are unsigned and should be used for reference only.



Acme Analytical Laboratories (Vancouver) Ltd.

1020 Cordova St. East Vancouver BC V6A 4A3 Canada

Phone (604) 253-3158 Fax (604) 253-1716

www.acmelab.com

Client: **Ethos Gold Corp.**
Suite 680-789 West Pender St
Vancouver BC V6C 1H2 Canada

Project: BET
Report Date: August 01, 2012

Page: 11 of 12

Part: 2 of 2

CERTIFICATE OF ANALYSIS

WHI12000397.1

Method	Analyte	1DX15	1DX15	1DX15	1DX15	1DX15	1DX15	1DX15	1DX15	1DX15	1DX15	1DX15	1DX15	1DX15	1DX15	1DX15	1DX15	1DX15
		La	Cr	Mg	Ba	Ti	B	Al	Na	K	W	Hg	Sc	Tl	S	Ga	Se	Te
		ppm	ppm	%	ppm	%	ppm	%	%	%	ppm	ppm	ppm	ppm	%	ppm	ppm	ppm
		MDL	MDL	MDL	MDL	MDL	MDL	MDL	MDL	MDL	MDL	MDL	MDL	MDL	MDL	MDL	MDL	MDL
1286332	Soil	16	38	0.78	302	0.151	2	2.35	0.016	0.15	0.2	0.04	5.4	0.2	<0.05	7	<0.5	<0.2
1286328	Soil	14	40	0.92	256	0.239	2	2.36	0.024	0.27	0.2	0.02	5.5	0.4	<0.05	7	<0.5	<0.2
1286329	Soil	15	42	0.86	390	0.176	2	2.32	0.021	0.13	0.2	0.02	6.1	0.2	<0.05	7	<0.5	<0.2
1286330	Soil	18	43	1.02	509	0.195	2	2.95	0.020	0.12	0.2	0.04	7.5	0.3	<0.05	8	<0.5	<0.2
1286602	Soil	22	42	0.90	556	0.195	2	2.46	0.018	0.21	0.2	0.06	10.9	0.4	<0.05	8	<0.5	<0.2
1286341	Soil	20	43	0.97	462	0.237	2	2.62	0.017	0.30	0.1	0.04	9.8	0.4	<0.05	8	<0.5	<0.2
1286331	Soil	17	38	0.78	425	0.153	2	1.81	0.026	0.17	0.2	0.04	6.3	0.2	<0.05	6	<0.5	<0.2
1286347	Soil	16	43	0.99	416	0.203	2	2.69	0.016	0.27	0.1	0.03	8.3	0.4	<0.05	8	<0.5	<0.2
1286603	Soil	16	39	0.92	581	0.206	2	2.50	0.017	0.37	0.2	0.03	13.2	0.5	<0.05	9	<0.5	<0.2
1286609	Soil	15	46	1.02	255	0.227	2	2.72	0.019	0.29	0.2	0.01	6.0	0.4	<0.05	8	<0.5	<0.2
1286604	Soil	23	42	0.86	383	0.180	2	2.44	0.014	0.30	0.2	0.04	9.3	0.4	<0.05	8	<0.5	<0.2
1286342	Soil	14	38	1.18	711	0.246	1	2.45	0.026	0.35	0.1	0.03	9.1	0.4	<0.05	8	<0.5	<0.2
1286606	Soil	22	44	1.03	536	0.234	2	2.46	0.018	0.31	0.2	0.05	11.8	0.4	<0.05	8	<0.5	<0.2
1286608	Soil	17	47	0.88	359	0.188	2	2.76	0.016	0.18	0.2	0.03	6.8	0.3	<0.05	8	<0.5	<0.2
1286350	Soil	24	40	0.92	535	0.167	1	2.75	0.023	0.28	0.1	0.14	14.8	0.5	<0.05	8	<0.5	<0.2
1286601	Rock Pulp	16	737	0.13	127	0.189	3	4.23	0.011	0.06	<0.1	0.03	37.8	0.1	<0.05	20	<0.5	<0.2
1286605	Soil	26	38	0.85	498	0.225	2	2.08	0.016	0.32	0.2	0.09	14.5	0.5	<0.05	7	<0.5	<0.2
1286607	Soil	25	50	1.89	1140	0.475	2	3.13	0.022	1.07	0.2	0.05	14.5	1.1	<0.05	10	<0.5	<0.2



Acme Analytical Laboratories (Vancouver) Ltd.
 1020 Cordova St. East Vancouver BC V6A 4A3 Canada
 Phone (604) 253-3158 Fax (604) 253-1716

Client: **Ethos Gold Corp.**
 Suite 680-789 West Pender St
 Vancouver BC V6C 1H2 Canada

Project: BET
 Report Date: August 01, 2012

www.acmelab.com

Page: 12 of 12

Part: 1 of 2

CERTIFICATE OF ANALYSIS

WHI12000397.1

Method	1DX15	1DX15	1DX15	1DX15	1DX15	1DX15	1DX15	1DX15	1DX15	1DX15	1DX15	1DX15	1DX15	1DX15	1DX15	1DX15	1DX15	1DX15	1DX15	1DX15	1DX15
Analyte	Mo	Cu	Pb	Zn	Ag	Ni	Co	Mn	Fe	As	U	Au	Th	Sr	Cd	Sb	Bi	V	Ca	P	
Unit	ppm	ppm	ppm	ppm	ppm	ppm	ppm	ppm	%	ppm	ppm	ppb	ppm	ppm	ppm	ppm	ppm	ppm	%	%	
MDL	0.1	0.1	0.1	1	0.1	0.1	0.1	1	0.01	0.5	0.1	0.5	0.1	1	0.1	0.1	0.1	2	0.01	0.001	



1020 Cordova St. East Vancouver BC V6A 4A3 Canada
Phone (604) 253-3158 Fax (604) 253-1716

Acme Analytical Laboratories (Vancouver) Ltd.

www.acmelab.com

Client: **Ethos Gold Corp.**
Suite 680-789 West Pender St
Vancouver BC V6C 1H2 Canada

Project: BET
Report Date: August 01, 2012

Page: 12 of 12

Part: 2 of 2

CERTIFICATE OF ANALYSIS

WHI12000397.1

Method	1DX15	1DX15	1DX15	1DX15	1DX15	1DX15	1DX15	1DX15	1DX15	1DX15	1DX15	1DX15	1DX15	1DX15	1DX15	1DX15	1DX15	1DX15
Analyte	La	Cr	Mg	Ba	Ti	B	Al	Na	K	W	Hg	Sc	Tl	S	Ga	Se	Te	
Unit	ppm	ppm	%	ppm	%	ppm	%	%	%	ppm	ppm	ppm	ppm	%	ppm	ppm	ppm	
MDL	1	1	0.01	1	0.001	1	0.01	0.001	0.01	0.1	0.01	0.1	0.1	0.05	1	0.5	0.2	



Acme Analytical Laboratories (Vancouver) Ltd.
 1020 Cordova St. East Vancouver BC V6A 4A3 Canada
 Phone (604) 253-3158 Fax (604) 253-1716

www.acmelab.com

Client: **Ethos Gold Corp.**
 Suite 680-789 West Pender St
 Vancouver BC V6C 1H2 Canada

Project: BET
 Report Date: August 01, 2012

Page: 1 of 2

Part: 1 of 2

QUALITY CONTROL REPORT

WHI12000397.1

Method	1DX15	1DX15	1DX15	1DX15	1DX15	1DX15	1DX15	1DX15	1DX15	1DX15	1DX15	1DX15	1DX15	1DX15	1DX15	1DX15	1DX15	1DX15	1DX15	1DX15	
Analyte	Mo	Cu	Pb	Zn	Ag	Ni	Co	Mn	Fe	As	U	Au	Th	Sr	Cd	Sb	Bi	V	Ca	P	
Unit	ppm	ppm	ppm	ppm	ppm	ppm	ppm	ppm	%	ppm	ppm	ppb	ppm	ppm	ppm	ppm	ppm	ppm	%	%	
MDL	0.1	0.1	0.1	1	0.1	0.1	0.1	1	0.01	0.5	0.1	0.5	0.1	1	0.1	0.1	0.1	2	0.01	0.001	
Pulp Duplicates																					
1286511	Soil	1.0	18.8	8.8	57	<0.1	17.3	12.0	284	3.27	6.8	0.5	<0.5	3.8	17	<0.1	0.4	0.2	104	0.22	0.020
REP 1286511	QC	0.9	19.0	8.8	56	<0.1	16.9	11.9	285	3.28	6.6	0.5	2.4	3.9	17	<0.1	0.4	0.2	103	0.22	0.020
1286514	Soil	1.5	41.0	9.5	94	<0.1	19.8	25.3	919	5.84	5.8	1.6	0.7	11.8	19	0.1	0.5	0.3	170	0.36	0.076
REP 1286514	QC	1.5	40.8	9.5	93	<0.1	19.7	25.2	913	5.80	5.4	1.7	<0.5	12.0	20	0.1	0.5	0.3	168	0.36	0.075
1286339	Soil	0.4	17.8	9.9	81	<0.1	11.0	15.0	844	4.22	15.8	1.2	3.8	21.2	13	0.1	0.3	<0.1	113	0.45	0.113
REP 1286339	QC	0.5	19.0	9.7	82	<0.1	12.4	15.9	831	4.14	15.0	1.2	3.6	22.1	14	<0.1	0.3	<0.1	116	0.44	0.115

This report supersedes all previous preliminary and final reports with this file number dated prior to the date on this certificate. Signature indicates final approval; preliminary reports are unsigned and should be used for reference only.



Acme Analytical Laboratories (Vancouver) Ltd.

1020 Cordova St. East Vancouver BC V6A 4A3 Canada
 Phone (604) 253-3158 Fax (604) 253-1716

www.acmelab.com

Client: **Ethos Gold Corp.**
 Suite 680-789 West Pender St
 Vancouver BC V6C 1H2 Canada

Project: BET
 Report Date: August 01, 2012

Page: 1 of 2

Part: 2 of 2

QUALITY CONTROL REPORT

WHI12000397.1

Method	1DX15	1DX15	1DX15	1DX15	1DX15	1DX15	1DX15	1DX15	1DX15	1DX15	1DX15	1DX15	1DX15	1DX15	1DX15	1DX15	1DX15	
Analyte	La	Cr	Mg	Ba	Ti	B	Al	Na	K	W	Hg	Sc	Tl	S	Ga	Se	Te	
Unit	ppm	ppm	%	ppm	%	ppm	%	%	%	ppm	ppm	ppm	ppm	%	ppm	ppm	ppm	
MDL	1	1	0.01	1	0.001	1	0.01	0.001	0.01	0.1	0.01	0.1	0.1	0.05	1	0.5	0.2	
Pulp Duplicates																		
1286511	Soil	8	35	0.80	282	0.182	1	2.21	0.014	0.23	0.1	<0.01	4.7	0.2	<0.05	8	<0.5	<0.2
REP 1286511	QC	8	35	0.81	279	0.174	1	2.23	0.014	0.23	0.1	0.01	4.6	0.2	<0.05	8	<0.5	<0.2
1286514	Soil	11	44	1.40	623	0.293	1	2.78	0.019	0.49	0.6	0.01	7.8	0.5	<0.05	10	<0.5	<0.2
REP 1286514	QC	11	44	1.40	618	0.285	1	2.77	0.017	0.49	0.5	0.01	7.7	0.5	<0.05	10	<0.5	<0.2
[REDACTED]	[REDACTED]	[REDACTED]	[REDACTED]	[REDACTED]	[REDACTED]	[REDACTED]	[REDACTED]	[REDACTED]	[REDACTED]	[REDACTED]	[REDACTED]	[REDACTED]	[REDACTED]	[REDACTED]	[REDACTED]	[REDACTED]	[REDACTED]	[REDACTED]
[REDACTED]	[REDACTED]	[REDACTED]	[REDACTED]	[REDACTED]	[REDACTED]	[REDACTED]	[REDACTED]	[REDACTED]	[REDACTED]	[REDACTED]	[REDACTED]	[REDACTED]	[REDACTED]	[REDACTED]	[REDACTED]	[REDACTED]	[REDACTED]	[REDACTED]
[REDACTED]	[REDACTED]	[REDACTED]	[REDACTED]	[REDACTED]	[REDACTED]	[REDACTED]	[REDACTED]	[REDACTED]	[REDACTED]	[REDACTED]	[REDACTED]	[REDACTED]	[REDACTED]	[REDACTED]	[REDACTED]	[REDACTED]	[REDACTED]	[REDACTED]
[REDACTED]	[REDACTED]	[REDACTED]	[REDACTED]	[REDACTED]	[REDACTED]	[REDACTED]	[REDACTED]	[REDACTED]	[REDACTED]	[REDACTED]	[REDACTED]	[REDACTED]	[REDACTED]	[REDACTED]	[REDACTED]	[REDACTED]	[REDACTED]	[REDACTED]
[REDACTED]	[REDACTED]	[REDACTED]	[REDACTED]	[REDACTED]	[REDACTED]	[REDACTED]	[REDACTED]	[REDACTED]	[REDACTED]	[REDACTED]	[REDACTED]	[REDACTED]	[REDACTED]	[REDACTED]	[REDACTED]	[REDACTED]	[REDACTED]	[REDACTED]
[REDACTED]	[REDACTED]	[REDACTED]	[REDACTED]	[REDACTED]	[REDACTED]	[REDACTED]	[REDACTED]	[REDACTED]	[REDACTED]	[REDACTED]	[REDACTED]	[REDACTED]	[REDACTED]	[REDACTED]	[REDACTED]	[REDACTED]	[REDACTED]	[REDACTED]
[REDACTED]	[REDACTED]	[REDACTED]	[REDACTED]	[REDACTED]	[REDACTED]	[REDACTED]	[REDACTED]	[REDACTED]	[REDACTED]	[REDACTED]	[REDACTED]	[REDACTED]	[REDACTED]	[REDACTED]	[REDACTED]	[REDACTED]	[REDACTED]	[REDACTED]
[REDACTED]	[REDACTED]	[REDACTED]	[REDACTED]	[REDACTED]	[REDACTED]	[REDACTED]	[REDACTED]	[REDACTED]	[REDACTED]	[REDACTED]	[REDACTED]	[REDACTED]	[REDACTED]	[REDACTED]	[REDACTED]	[REDACTED]	[REDACTED]	[REDACTED]
[REDACTED]	[REDACTED]	[REDACTED]	[REDACTED]	[REDACTED]	[REDACTED]	[REDACTED]	[REDACTED]	[REDACTED]	[REDACTED]	[REDACTED]	[REDACTED]	[REDACTED]	[REDACTED]	[REDACTED]	[REDACTED]	[REDACTED]	[REDACTED]	[REDACTED]
1286339	Soil	19	27	1.03	512	0.223	1	2.09	0.018	0.37	0.1	0.02	5.6	0.4	0.09	9	<0.5	<0.2
REP 1286339	QC	19	27	1.04	513	0.219	1	2.19	0.019	0.37	0.1	0.02	5.6	0.5	0.09	9	<0.5	<0.2
[REDACTED]	[REDACTED]	[REDACTED]	[REDACTED]	[REDACTED]	[REDACTED]	[REDACTED]	[REDACTED]	[REDACTED]	[REDACTED]	[REDACTED]	[REDACTED]	[REDACTED]	[REDACTED]	[REDACTED]	[REDACTED]	[REDACTED]	[REDACTED]	[REDACTED]
[REDACTED]	[REDACTED]	[REDACTED]	[REDACTED]	[REDACTED]	[REDACTED]	[REDACTED]	[REDACTED]	[REDACTED]	[REDACTED]	[REDACTED]	[REDACTED]	[REDACTED]	[REDACTED]	[REDACTED]	[REDACTED]	[REDACTED]	[REDACTED]	[REDACTED]
[REDACTED]	[REDACTED]	[REDACTED]	[REDACTED]	[REDACTED]	[REDACTED]	[REDACTED]	[REDACTED]	[REDACTED]	[REDACTED]	[REDACTED]	[REDACTED]	[REDACTED]	[REDACTED]	[REDACTED]	[REDACTED]	[REDACTED]	[REDACTED]	[REDACTED]
[REDACTED]	[REDACTED]	[REDACTED]	[REDACTED]	[REDACTED]	[REDACTED]	[REDACTED]	[REDACTED]	[REDACTED]	[REDACTED]	[REDACTED]	[REDACTED]	[REDACTED]	[REDACTED]	[REDACTED]	[REDACTED]	[REDACTED]	[REDACTED]	[REDACTED]
[REDACTED]	[REDACTED]	[REDACTED]	[REDACTED]	[REDACTED]	[REDACTED]	[REDACTED]	[REDACTED]	[REDACTED]	[REDACTED]	[REDACTED]	[REDACTED]	[REDACTED]	[REDACTED]	[REDACTED]	[REDACTED]	[REDACTED]	[REDACTED]	[REDACTED]
[REDACTED]	[REDACTED]	[REDACTED]	[REDACTED]	[REDACTED]	[REDACTED]	[REDACTED]	[REDACTED]	[REDACTED]	[REDACTED]	[REDACTED]	[REDACTED]	[REDACTED]	[REDACTED]	[REDACTED]	[REDACTED]	[REDACTED]	[REDACTED]	[REDACTED]
[REDACTED]	[REDACTED]	[REDACTED]	[REDACTED]	[REDACTED]	[REDACTED]	[REDACTED]	[REDACTED]	[REDACTED]	[REDACTED]	[REDACTED]	[REDACTED]	[REDACTED]	[REDACTED]	[REDACTED]	[REDACTED]	[REDACTED]	[REDACTED]	[REDACTED]
[REDACTED]	[REDACTED]	[REDACTED]	[REDACTED]	[REDACTED]	[REDACTED]	[REDACTED]	[REDACTED]	[REDACTED]	[REDACTED]	[REDACTED]	[REDACTED]	[REDACTED]	[REDACTED]	[REDACTED]	[REDACTED]	[REDACTED]	[REDACTED]	[REDACTED]

This report supersedes all previous preliminary and final reports with this file number dated prior to the date on this certificate. Signature indicates final approval; preliminary reports are unsigned and should be used for reference only.



Acme Analytical Laboratories (Vancouver) Ltd.

1020 Cordova St. East Vancouver BC V6A 4A3 Canada
Phone (604) 253-3158 Fax (604) 253-1716

www.acmelab.com

Client: **Ethos Gold Corp.**
Suite 680-789 West Pender St
Vancouver BC V6C 1H2 Canada

Project: BET
Report Date: August 01, 2012

Page: 2 of 2

Part: 1 of 2

QUALITY CONTROL REPORT

WHI12000397.1

		1DX15 Mo ppm	1DX15 Cu ppm	1DX15 Pb ppm	1DX15 Zn ppm	1DX15 Ag ppm	1DX15 Ni ppm	1DX15 Co ppm	1DX15 Mn ppm	1DX15 Fe %	1DX15 As ppm	1DX15 U ppm	1DX15 Au ppb	1DX15 Th ppm	1DX15 Sr ppm	1DX15 Cd ppm	1DX15 Sb ppm	1DX15 Bi ppm	1DX15 V ppm	1DX15 Ca %	1DX15 P %
1286332	Soil	1.0	29.2	7.4	53	<0.1	21.0	10.9	309	3.15	6.7	1.7	2.6	4.5	24	<0.1	0.3	0.2	94	0.38	0.070
REP 1286332	QC	1.0	29.3	7.3	53	<0.1	20.0	10.8	304	3.19	6.7	1.7	4.0	4.5	24	<0.1	0.3	0.1	89	0.37	0.071
1286608	Soil	1.2	28.3	8.8	61	<0.1	24.0	13.9	391	3.91	7.7	1.6	2.7	6.2	26	<0.1	0.4	0.2	115	0.42	0.061
REP 1286608	QC	1.1	27.4	8.8	60	<0.1	23.1	13.3	379	3.89	7.7	1.7	2.7	6.2	26	<0.1	0.4	0.2	114	0.41	0.063
Reference Materials																					
STD DS9	Standard	13.6	104.5	122.5	292	1.8	41.7	7.6	560	2.28	23.1	2.6	116.4	6.2	68	2.1	5.2	6.2	43	0.71	0.081
STD DS9	Standard	14.1	105.1	123.1	284	1.8	42.0	7.6	585	2.32	22.9	2.7	123.1	6.5	70	2.1	5.3	6.2	42	0.71	0.077
STD DS9	Standard	13.7	109.8	121.1	297	1.7	41.8	7.9	575	2.29	23.4	2.8	113.1	6.6	68	2.2	5.3	6.3	44	0.72	0.077
STD DS9	Standard	13.8	110.9	125.4	278	1.8	42.5	7.8	587	2.33	23.2	2.3	114.9	6.9	60	2.2	4.6	4.9	49	0.74	0.074
STD DS9	Standard	14.8	121.6	130.9	340	2.0	46.2	8.6	631	2.61	25.8	2.4	145.2	6.4	64	2.3	5.3	5.6	52	0.77	0.089
STD DS9	Standard	14.1	111.2	126.6	307	1.8	43.1	7.9	602	2.45	25.3	2.8	111.8	6.5	72	2.3	5.7	6.7	42	0.75	0.082
STD DS9	Standard	15.0	110.2	126.0	311	1.8	43.5	7.8	616	2.47	24.9	2.9	119.5	6.7	73	2.4	5.8	6.6	42	0.77	0.084
STD DS9	Standard	12.9	104.3	124.0	303	1.9	38.0	7.2	569	2.29	26.6	2.8	128.4	6.6	77	2.1	6.1	6.9	40	0.72	0.085
STD DS9	Standard	13.0	109.0	123.7	311	1.9	40.3	7.6	596	2.31	26.2	2.8	112.3	6.5	77	2.2	5.8	6.8	40	0.70	0.082
STD DS9 Expected		12.84	108	126	317	1.83	40.3	7.6	575	2.33	25.5	2.69	118	6.38	69.6	2.4	4.94	6.32	40	0.7201	0.0819
BLK	Blank	<0.1	<0.1	<0.1	<1	<0.1	<0.1	<0.1	<1	<0.01	<0.5	<0.1	<0.5	<0.1	<1	<0.1	<0.1	<0.1	<2	<0.01	<0.001
BLK	Blank	<0.1	<0.1	<0.1	<1	<0.1	<0.1	<0.1	<1	<0.01	<0.5	<0.1	<0.5	<0.1	<1	<0.1	<0.1	<0.1	<2	<0.01	<0.001
BLK	Blank	<0.1	0.2	<0.1	<1	<0.1	<0.1	<0.1	<1	<0.01	<0.5	<0.1	<0.5	<0.1	<1	<0.1	<0.1	<0.1	3	<0.01	<0.001
BLK	Blank	<0.1	<0.1	<0.1	<1	<0.1	<0.1	<0.1	<1	0.02	<0.5	<0.1	<0.5	<0.1	<1	<0.1	<0.1	<0.1	<2	<0.01	<0.001
BLK	Blank	<0.1	0.3	<0.1	<1	<0.1	<0.1	<0.1	<1	0.01	<0.5	<0.1	<0.5	<0.1	<1	<0.1	<0.1	<0.1	7	<0.01	<0.001
BLK	Blank	<0.1	<0.1	<0.1	<1	<0.1	<0.1	<0.1	<1	<0.01	<0.5	<0.1	<0.5	<0.1	<1	<0.1	<0.1	<0.1	3	<0.01	<0.001
BLK	Blank	<0.1	0.2	<0.1	<1	<0.1	<0.1	<0.1	2	0.01	<0.5	<0.1	<0.5	<0.1	<1	<0.1	<0.1	<0.1	<2	<0.01	<0.001
BLK	Blank	<0.1	<0.1	<0.1	<1	<0.1	<0.1	<0.1	<1	<0.01	<0.5	<0.1	<0.5	<0.1	<1	<0.1	<0.1	<0.1	<2	<0.01	<0.001
BLK	Blank	<0.1	<0.1	<0.1	<1	<0.1	<0.1	<0.1	<1	<0.01	<0.5	<0.1	<0.5	<0.1	<1	<0.1	<0.1	<0.1	<2	<0.01	<0.001

This report supersedes all previous preliminary and final reports with this file number dated prior to the date on this certificate. Signature indicates final approval; preliminary reports are unsigned and should be used for reference only.



Acme Analytical Laboratories (Vancouver) Ltd.

1020 Cordova St. East Vancouver BC V6A 4A3 Canada
 Phone (604) 253-3158 Fax (604) 253-1716

www.acmelab.com

Client: **Ethos Gold Corp.**
 Suite 680-789 West Pender St
 Vancouver BC V6C 1H2 Canada

Project: BET
 Report Date: August 01, 2012

Page: 2 of 2

Part: 2 of 2

QUALITY CONTROL REPORT

WHI12000397.1

		1DX15	1DX15	1DX15	1DX15	1DX15	1DX15	1DX15	1DX15	1DX15	1DX15	1DX15	1DX15	1DX15	1DX15	1DX15	1DX15	1DX15
		La	Cr	Mg	Ba	Ti	B	Al	Na	K	W	Hg	Sc	Tl	S	Ga	Se	Te
		ppm	ppm	%	ppm	%	ppm	%	%	%	ppm	ppm	ppm	ppm	%	ppm	ppm	ppm
		1	1	0.01	1	0.001	1	0.01	0.001	0.01	0.1	0.01	0.1	0.1	0.05	1	0.5	0.2
1286332	Soil	16	38	0.78	302	0.151	2	2.35	0.016	0.15	0.2	0.04	5.4	0.2	<0.05	7	<0.5	<0.2
REP 1286332	QC	15	37	0.75	302	0.148	2	2.41	0.016	0.14	0.3	0.03	5.3	0.2	<0.05	7	0.5	<0.2
1286608	Soil	17	47	0.88	359	0.188	2	2.76	0.016	0.18	0.2	0.03	6.8	0.3	<0.05	8	<0.5	<0.2
REP 1286608	QC	16	46	0.89	345	0.194	2	2.74	0.016	0.17	0.1	0.03	6.8	0.3	<0.05	8	<0.5	<0.2
Reference Materials																		
STD DS9	Standard	13	132	0.61	284	0.115	2	0.88	0.080	0.35	3.1	0.20	2.3	5.4	0.15	4	5.4	5.0
STD DS9	Standard	13	132	0.61	282	0.114	2	0.94	0.087	0.34	3.2	0.21	2.4	5.3	0.14	5	5.5	4.9
STD DS9	Standard	14	125	0.62	287	0.111	3	0.92	0.085	0.34	3.0	0.20	2.3	5.5	0.17	5	5.1	4.9
STD DS9	Standard	14	128	0.59	295	0.112	2	0.91	0.094	0.38	3.0	0.23	2.7	5.5	0.12	5	5.1	4.8
STD DS9	Standard	13	143	0.68	322	0.115	4	1.00	0.099	0.43	2.9	0.22	2.9	6.3	0.21	5	5.0	5.2
STD DS9	Standard	14	131	0.65	312	0.121	3	0.96	0.091	0.37	3.3	0.22	2.5	5.8	0.19	5	5.8	5.3
STD DS9	Standard	14	140	0.65	303	0.121	2	0.97	0.086	0.38	3.2	0.21	2.5	5.6	0.19	5	5.5	5.5
STD DS9	Standard	13	112	0.62	311	0.111	2	0.97	0.099	0.38	3.1	0.21	3.1	5.6	0.10	5	5.7	4.8
STD DS9	Standard	13	120	0.60	311	0.110	3	0.91	0.095	0.37	2.9	0.22	3.1	5.6	0.14	5	5.0	5.0
STD DS9 Expected		13.3	121	0.6165	295	0.1108		0.9577	0.0853	0.395	2.89	0.2	2.5	5.3	0.1615	4.59	5.2	5.02
BLK	Blank	<1	<1	<0.01	<1	<0.001	<1	<0.01	<0.001	<0.01	<0.1	<0.01	<0.1	<0.1	<0.05	<1	<0.5	<0.2
BLK	Blank	<1	<1	<0.01	<1	<0.001	<1	<0.01	<0.001	<0.01	<0.1	<0.01	<0.1	<0.1	<0.05	<1	<0.5	<0.2
BLK	Blank	<1	<1	<0.01	<1	<0.001	<1	<0.01	<0.001	<0.01	<0.1	<0.01	<0.1	<0.1	<0.05	<1	<0.5	<0.2
BLK	Blank	<1	<1	<0.01	<1	<0.001	<1	<0.01	<0.001	<0.01	<0.1	<0.01	<0.1	<0.1	<0.05	<1	<0.5	<0.2
BLK	Blank	<1	<1	<0.01	<1	<0.001	<1	<0.01	<0.001	<0.01	<0.1	<0.01	<0.1	<0.1	<0.05	<1	<0.5	<0.2
BLK	Blank	<1	<1	<0.01	2	<0.001	<1	<0.01	<0.001	<0.01	<0.1	<0.01	<0.1	<0.1	<0.05	<1	<0.5	<0.2
BLK	Blank	<1	<1	<0.01	<1	<0.001	<1	<0.01	<0.001	<0.01	<0.1	<0.01	<0.1	<0.1	<0.05	<1	<0.5	<0.2
BLK	Blank	<1	<1	<0.01	<1	<0.001	<1	<0.01	<0.001	<0.01	<0.1	<0.01	<0.1	<0.1	<0.05	<1	<0.5	<0.2
BLK	Blank	<1	<1	<0.01	<1	<0.001	<1	<0.01	<0.001	<0.01	<0.1	<0.01	<0.1	<0.1	<0.05	<1	<0.5	<0.2

This report supersedes all previous preliminary and final reports with this file number dated prior to the date on this certificate. Signature indicates final approval; preliminary reports are unsigned and should be used for reference only.



1020 Cordova St. East Vancouver BC V6A 4A3 Canada

Acme Analytical Laboratories (Vancouver) Ltd.

www.acmelab.com

Client: Ethos Gold Corp. Suite 680-789 West Pender St Vancouver BC V6C 1H2 Canada

Submitted By: Peter Tallman
Receiving Lab: Canada-Whitehorse
Received: July 23, 2012
Report Date: August 01, 2012
Page: 1 of 12

CERTIFICATE OF ANALYSIS

WHI12000398.1

CLIENT JOB INFORMATION

Project: BET
Shipment ID:
P.O. Number
Number of Samples: 320

SAMPLE DISPOSAL

RTRN-PLP Return
DISP-RJT-SOIL Immediate Disposal of Soil Reject

Acme does not accept responsibility for samples left at the laboratory after 90 days without prior written instructions for sample storage or return.

Invoice To: Ethos Gold Corp. Suite 680-789 West Pender St Vancouver BC V6C 1H2 Canada

CC: Graeme

SAMPLE PREPARATION AND ANALYTICAL PROCEDURES

Table with 6 columns: Method Code, Number of Samples, Code Description, Test Wgt (g), Report Status, Lab. Rows include SS80, Dry at 60C, and 1DX2.

ADDITIONAL COMMENTS

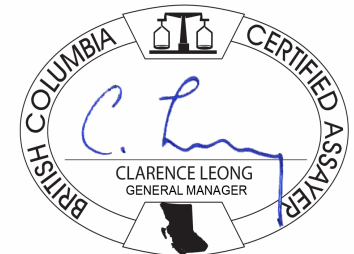

This report supersedes all previous preliminary and final reports with this file number dated prior to the date on this certificate. Signature indicates final approval; preliminary reports are unsigned and should be used for reference only. All results are considered the confidential property of the client. Acme assumes the liabilities for actual cost of analysis only. Results apply to samples as submitted. ** asterisk indicates that an analytical result could not be provided due to unusually high levels of interference from other elements.

Client: **Ethos Gold Corp.**
Suite 680-789 West Pender St
Vancouver BC V6C 1H2 Canada

Project: BET
Report Date: August 01, 2012

Page: 2 of 12

Part: 1 of 2

CERTIFICATE OF ANALYSIS

WHI12000398.1

Method	1DX15	1DX15	1DX15	1DX15	1DX15	1DX15	1DX15	1DX15	1DX15	1DX15	1DX15	1DX15	1DX15	1DX15	1DX15	1DX15	1DX15	1DX15	1DX15	1DX15	1DX15
Analyte	Mo	Cu	Pb	Zn	Ag	Ni	Co	Mn	Fe	As	U	Au	Th	Sr	Cd	Sb	Bi	V	Ca	P	
Unit	ppm	ppm	ppm	ppm	ppm	ppm	ppm	ppm	%	ppm	ppm	ppb	ppm	ppm	ppm	ppm	ppm	ppm	%	%	
MDL	0.1	0.1	0.1	1	0.1	0.1	0.1	1	0.01	0.5	0.1	0.5	0.1	1	0.1	0.1	0.1	2	0.01	0.001	

This report supersedes all previous preliminary and final reports with this file number dated prior to the date on this certificate. Signature indicates final approval; preliminary reports are unsigned and should be used for reference only.



Acme Analytical Laboratories (Vancouver) Ltd.

1020 Cordova St. East Vancouver BC V6A 4A3 Canada

Phone (604) 253-3158 Fax (604) 253-1716

www.acmelab.com

Client: Ethos Gold Corp. Suite 680-789 West Pender St Vancouver BC V6C 1H2 Canada

Project: BET Report Date: August 01, 2012

Page: 3 of 12

Part: 2 of 2

CERTIFICATE OF ANALYSIS

WHI12000398.1

Table with columns: Method, Analyte, Unit, MDL, and 17 analyte columns (La, Cr, Mg, Ba, Ti, B, Al, Na, K, W, Hg, Sc, Tl, S, Ga, Se, Te). The table body is mostly redacted with black bars.

This report supersedes all previous preliminary and final reports with this file number dated prior to the date on this certificate. Signature indicates final approval; preliminary reports are unsigned and should be used for reference only.



AcmeLabs
 Acme Analytical Laboratories (Vancouver) Ltd.
 1020 Cordova St. East Vancouver BC V6A 4A3 Canada
 Phone (604) 253-3158 Fax (604) 253-1716

www.acmelab.com

Client: Ethos Gold Corp.
 Suite 680-789 West Pender St
 Vancouver BC V6C 1H2 Canada

Project: BET
Report Date: August 01, 2012

Page: 4 of 12

Part: 1 of 2

CERTIFICATE OF ANALYSIS

WHI12000398.1

Method	1DX15	1DX15	1DX15	1DX15	1DX15	1DX15	1DX15	1DX15	1DX15	1DX15	1DX15	1DX15	1DX15	1DX15	1DX15	1DX15	1DX15	1DX15	1DX15	1DX15
Analyte	Mo	Cu	Pb	Zn	Ag	Ni	Co	Mn	Fe	As	U	Au	Th	Sr	Cd	Sb	Bi	V	Ca	P
Unit	ppm	ppm	ppm	ppm	ppm	ppm	ppm	ppm	%	ppm	ppm	ppb	ppm	ppm	ppm	ppm	ppm	ppm	%	%
MDL	0.1	0.1	0.1	1	0.1	0.1	0.1	1	0.01	0.5	0.1	0.5	0.1	1	0.1	0.1	0.1	2	0.01	0.001
[REDACTED]	[REDACTED]	[REDACTED]	[REDACTED]	[REDACTED]	[REDACTED]	[REDACTED]	[REDACTED]	[REDACTED]	[REDACTED]	[REDACTED]	[REDACTED]	[REDACTED]	[REDACTED]	[REDACTED]	[REDACTED]	[REDACTED]	[REDACTED]	[REDACTED]	[REDACTED]	[REDACTED]
[REDACTED]	[REDACTED]	[REDACTED]	[REDACTED]	[REDACTED]	[REDACTED]	[REDACTED]	[REDACTED]	[REDACTED]	[REDACTED]	[REDACTED]	[REDACTED]	[REDACTED]	[REDACTED]	[REDACTED]	[REDACTED]	[REDACTED]	[REDACTED]	[REDACTED]	[REDACTED]	[REDACTED]
[REDACTED]	[REDACTED]	[REDACTED]	[REDACTED]	[REDACTED]	[REDACTED]	[REDACTED]	[REDACTED]	[REDACTED]	[REDACTED]	[REDACTED]	[REDACTED]	[REDACTED]	[REDACTED]	[REDACTED]	[REDACTED]	[REDACTED]	[REDACTED]	[REDACTED]	[REDACTED]	[REDACTED]
[REDACTED]	[REDACTED]	[REDACTED]	[REDACTED]	[REDACTED]	[REDACTED]	[REDACTED]	[REDACTED]	[REDACTED]	[REDACTED]	[REDACTED]	[REDACTED]	[REDACTED]	[REDACTED]	[REDACTED]	[REDACTED]	[REDACTED]	[REDACTED]	[REDACTED]	[REDACTED]	[REDACTED]
[REDACTED]	[REDACTED]	[REDACTED]	[REDACTED]	[REDACTED]	[REDACTED]	[REDACTED]	[REDACTED]	[REDACTED]	[REDACTED]	[REDACTED]	[REDACTED]	[REDACTED]	[REDACTED]	[REDACTED]	[REDACTED]	[REDACTED]	[REDACTED]	[REDACTED]	[REDACTED]	[REDACTED]
[REDACTED]	[REDACTED]	[REDACTED]	[REDACTED]	[REDACTED]	[REDACTED]	[REDACTED]	[REDACTED]	[REDACTED]	[REDACTED]	[REDACTED]	[REDACTED]	[REDACTED]	[REDACTED]	[REDACTED]	[REDACTED]	[REDACTED]	[REDACTED]	[REDACTED]	[REDACTED]	[REDACTED]
[REDACTED]	[REDACTED]	[REDACTED]	[REDACTED]	[REDACTED]	[REDACTED]	[REDACTED]	[REDACTED]	[REDACTED]	[REDACTED]	[REDACTED]	[REDACTED]	[REDACTED]	[REDACTED]	[REDACTED]	[REDACTED]	[REDACTED]	[REDACTED]	[REDACTED]	[REDACTED]	[REDACTED]
[REDACTED]	[REDACTED]	[REDACTED]	[REDACTED]	[REDACTED]	[REDACTED]	[REDACTED]	[REDACTED]	[REDACTED]	[REDACTED]	[REDACTED]	[REDACTED]	[REDACTED]	[REDACTED]	[REDACTED]	[REDACTED]	[REDACTED]	[REDACTED]	[REDACTED]	[REDACTED]	[REDACTED]
[REDACTED]	[REDACTED]	[REDACTED]	[REDACTED]	[REDACTED]	[REDACTED]	[REDACTED]	[REDACTED]	[REDACTED]	[REDACTED]	[REDACTED]	[REDACTED]	[REDACTED]	[REDACTED]	[REDACTED]	[REDACTED]	[REDACTED]	[REDACTED]	[REDACTED]	[REDACTED]	[REDACTED]
[REDACTED]	[REDACTED]	[REDACTED]	[REDACTED]	[REDACTED]	[REDACTED]	[REDACTED]	[REDACTED]	[REDACTED]	[REDACTED]	[REDACTED]	[REDACTED]	[REDACTED]	[REDACTED]	[REDACTED]	[REDACTED]	[REDACTED]	[REDACTED]	[REDACTED]	[REDACTED]	[REDACTED]
[REDACTED]	[REDACTED]	[REDACTED]	[REDACTED]	[REDACTED]	[REDACTED]	[REDACTED]	[REDACTED]	[REDACTED]	[REDACTED]	[REDACTED]	[REDACTED]	[REDACTED]	[REDACTED]	[REDACTED]	[REDACTED]	[REDACTED]	[REDACTED]	[REDACTED]	[REDACTED]	[REDACTED]
[REDACTED]	[REDACTED]	[REDACTED]	[REDACTED]	[REDACTED]	[REDACTED]	[REDACTED]	[REDACTED]	[REDACTED]	[REDACTED]	[REDACTED]	[REDACTED]	[REDACTED]	[REDACTED]	[REDACTED]	[REDACTED]	[REDACTED]	[REDACTED]	[REDACTED]	[REDACTED]	[REDACTED]
[REDACTED]	[REDACTED]	[REDACTED]	[REDACTED]	[REDACTED]	[REDACTED]	[REDACTED]	[REDACTED]	[REDACTED]	[REDACTED]	[REDACTED]	[REDACTED]	[REDACTED]	[REDACTED]	[REDACTED]	[REDACTED]	[REDACTED]	[REDACTED]	[REDACTED]	[REDACTED]	[REDACTED]
[REDACTED]	[REDACTED]	[REDACTED]	[REDACTED]	[REDACTED]	[REDACTED]	[REDACTED]	[REDACTED]	[REDACTED]	[REDACTED]	[REDACTED]	[REDACTED]	[REDACTED]	[REDACTED]	[REDACTED]	[REDACTED]	[REDACTED]	[REDACTED]	[REDACTED]	[REDACTED]	[REDACTED]
[REDACTED]	[REDACTED]	[REDACTED]	[REDACTED]	[REDACTED]	[REDACTED]	[REDACTED]	[REDACTED]	[REDACTED]	[REDACTED]	[REDACTED]	[REDACTED]	[REDACTED]	[REDACTED]	[REDACTED]	[REDACTED]	[REDACTED]	[REDACTED]	[REDACTED]	[REDACTED]	[REDACTED]
[REDACTED]	[REDACTED]	[REDACTED]	[REDACTED]	[REDACTED]	[REDACTED]	[REDACTED]	[REDACTED]	[REDACTED]	[REDACTED]	[REDACTED]	[REDACTED]	[REDACTED]	[REDACTED]	[REDACTED]	[REDACTED]	[REDACTED]	[REDACTED]	[REDACTED]	[REDACTED]	[REDACTED]
[REDACTED]	[REDACTED]	[REDACTED]	[REDACTED]	[REDACTED]	[REDACTED]	[REDACTED]	[REDACTED]	[REDACTED]	[REDACTED]	[REDACTED]	[REDACTED]	[REDACTED]	[REDACTED]	[REDACTED]	[REDACTED]	[REDACTED]	[REDACTED]	[REDACTED]	[REDACTED]	[REDACTED]
[REDACTED]	[REDACTED]	[REDACTED]	[REDACTED]	[REDACTED]	[REDACTED]	[REDACTED]	[REDACTED]	[REDACTED]	[REDACTED]	[REDACTED]	[REDACTED]	[REDACTED]	[REDACTED]	[REDACTED]	[REDACTED]	[REDACTED]	[REDACTED]	[REDACTED]	[REDACTED]	[REDACTED]
[REDACTED]	[REDACTED]	[REDACTED]	[REDACTED]	[REDACTED]	[REDACTED]	[REDACTED]	[REDACTED]	[REDACTED]	[REDACTED]	[REDACTED]	[REDACTED]	[REDACTED]	[REDACTED]	[REDACTED]	[REDACTED]	[REDACTED]	[REDACTED]	[REDACTED]	[REDACTED]	[REDACTED]
[REDACTED]	[REDACTED]	[REDACTED]	[REDACTED]	[REDACTED]	[REDACTED]	[REDACTED]	[REDACTED]	[REDACTED]	[REDACTED]	[REDACTED]	[REDACTED]	[REDACTED]	[REDACTED]	[REDACTED]	[REDACTED]	[REDACTED]	[REDACTED]	[REDACTED]	[REDACTED]	[REDACTED]
[REDACTED]	[REDACTED]	[REDACTED]	[REDACTED]	[REDACTED]	[REDACTED]	[REDACTED]	[REDACTED]	[REDACTED]	[REDACTED]	[REDACTED]	[REDACTED]	[REDACTED]	[REDACTED]	[REDACTED]	[REDACTED]	[REDACTED]	[REDACTED]	[REDACTED]	[REDACTED]	[REDACTED]

This report supersedes all previous preliminary and final reports with this file number dated prior to the date on this certificate. Signature indicates final approval; preliminary reports are unsigned and should be used for reference only.



Acme Analytical Laboratories (Vancouver) Ltd.
 1020 Cordova St. East Vancouver BC V6A 4A3 Canada
 Phone (604) 253-3158 Fax (604) 253-1716

www.acmelab.com

Client: **Ethos Gold Corp.**
 Suite 680-789 West Pender St
 Vancouver BC V6C 1H2 Canada

Project: BET
 Report Date: August 01, 2012

Page: 10 of 12 Part: 1 of 2

CERTIFICATE OF ANALYSIS

WHI12000398.1

Method	Analyte	1DX15	1DX15	1DX15	1DX15	1DX15	1DX15	1DX15	1DX15	1DX15	1DX15	1DX15	1DX15	1DX15	1DX15	1DX15	1DX15	1DX15	1DX15	1DX15	1DX15
		Mo	Cu	Pb	Zn	Ag	Ni	Co	Mn	Fe	As	U	Au	Th	Sr	Cd	Sb	Bi	V	Ca	P
Unit		ppm	ppm	ppm	ppm	ppm	ppm	ppm	ppm	%	ppm	ppb	ppm	ppm	ppm	ppm	ppm	ppm	%	%	
MDL		0.1	0.1	0.1	1	0.1	0.1	0.1	1	0.01	0.5	0.1	0.5	0.1	1	0.1	0.1	2	0.01	0.001	
1283070	Soil	2.2	41.0	14.1	85	<0.1	17.5	24.5	898	6.56	3.7	4.1	1.0	30.6	26	<0.1	1.9	0.2	182	0.57	0.110
1283073	Soil	2.8	30.8	24.2	76	0.2	22.6	15.3	509	4.21	6.4	2.4	2.8	10.8	29	0.1	0.9	0.8	104	0.46	0.044
1283055	Soil	1.0	17.4	12.9	86	<0.1	17.8	15.1	777	3.85	7.6	2.5	2.5	8.3	31	0.2	0.5	0.2	106	0.56	0.070
1283062	Soil	1.0	18.2	13.0	88	<0.1	14.3	16.2	847	5.25	5.2	2.6	1.3	16.4	20	<0.1	1.2	0.1	114	0.43	0.084
1283064	Soil	1.1	25.3	10.0	70	<0.1	18.9	17.2	837	5.21	6.3	3.0	2.5	19.9	24	<0.1	0.8	0.3	133	0.42	0.053
1283068	Soil	1.4	22.1	15.1	67	0.1	24.4	12.5	518	3.77	13.2	1.8	4.3	9.9	19	0.2	1.0	0.3	85	0.26	0.038
1283061	Soil	1.4	12.5	11.7	46	0.2	11.0	6.3	273	2.48	4.3	1.9	1.4	5.0	24	<0.1	0.6	0.2	81	0.37	0.027
1283058	Soil	1.3	19.4	11.9	72	0.1	22.1	13.1	596	3.44	8.4	2.9	3.1	7.2	34	0.1	0.5	0.2	89	0.55	0.062
1283071	Soil	2.4	38.7	19.1	75	0.3	32.5	16.4	621	4.46	7.3	3.8	2.8	10.1	34	0.1	0.8	0.4	106	0.50	0.051
1283066	Soil	1.3	20.8	13.6	91	<0.1	17.5	17.3	1034	5.08	5.7	3.3	2.0	15.2	19	0.1	1.7	0.2	107	0.37	0.074
1283063	Soil	1.7	12.2	12.6	92	0.1	11.5	14.3	1001	4.29	5.6	1.8	1.3	9.3	21	0.2	0.7	0.3	137	0.32	0.059
1283065	Soil	1.4	36.5	15.8	67	0.2	30.7	14.8	617	4.15	11.3	4.8	4.1	13.8	29	<0.1	0.6	0.2	103	0.45	0.043
1283060	Soil	1.2	21.8	12.2	67	0.1	17.2	12.3	622	3.47	4.7	3.7	1.3	10.0	30	0.2	0.7	0.2	93	0.48	0.043
1283069	Soil	1.2	22.5	21.4	82	0.2	21.0	9.8	486	3.25	10.1	1.8	3.1	8.9	18	0.1	1.5	0.6	66	0.21	0.024

This report supersedes all previous preliminary and final reports with this file number dated prior to the date on this certificate. Signature indicates final approval; preliminary reports are unsigned and should be used for reference only.



Acme Analytical Laboratories (Vancouver) Ltd.
 1020 Cordova St. East Vancouver BC V6A 4A3 Canada
 Phone (604) 253-3158 Fax (604) 253-1716

www.acmelab.com

Client: **Ethos Gold Corp.**
 Suite 680-789 West Pender St
 Vancouver BC V6C 1H2 Canada

Project: BET
 Report Date: August 01, 2012

Page: 10 of 12

Part: 2 of 2

CERTIFICATE OF ANALYSIS

WHI12000398.1

Method	1DX15	1DX15	1DX15	1DX15	1DX15	1DX15	1DX15	1DX15	1DX15	1DX15	1DX15	1DX15	1DX15	1DX15	1DX15	1DX15	1DX15	1DX15
Analyte	La	Cr	Mg	Ba	Ti	B	Al	Na	K	W	Hg	Sc	Tl	S	Ga	Se	Te	
Unit	ppm	ppm	%	ppm	%	ppm	%	%	%	ppm	ppm	ppm	ppm	%	ppm	ppm	ppm	
MDL	1	1	0.01	1	0.001	1	0.01	0.001	0.01	0.1	0.01	0.01	0.1	0.05	1	0.5	0.2	
1283070	Soil	31	37	1.23	688	0.255	1	2.91	0.020	0.51	0.2	0.03	24.6	1.0	<0.05	10	<0.5	<0.2
1283073	Soil	27	41	0.85	419	0.076	2	2.47	0.015	0.07	0.2	0.04	10.9	0.2	<0.05	8	<0.5	<0.2
1283055	Soil	19	34	0.93	364	0.173	1	2.13	0.018	0.12	0.1	0.03	6.2	0.3	<0.05	8	<0.5	<0.2
1283062	Soil	24	23	0.69	379	0.092	<1	2.14	0.011	0.24	0.1	0.05	15.7	0.4	<0.05	7	<0.5	<0.2
1283064	Soil	64	36	1.08	504	0.198	<1	2.71	0.019	0.25	0.2	0.05	13.1	0.4	<0.05	9	<0.5	<0.2
1283068	Soil	28	39	0.58	411	0.079	1	2.27	0.012	0.09	0.1	0.03	7.6	0.2	<0.05	7	<0.5	<0.2
1283061	Soil	26	22	0.44	260	0.096	<1	1.33	0.011	0.10	0.2	0.04	5.3	0.2	<0.05	7	<0.5	<0.2
1283058	Soil	22	39	0.83	362	0.125	2	2.31	0.016	0.08	0.2	0.04	7.0	0.2	<0.05	8	<0.5	<0.2
1283071	Soil	54	48	0.79	611	0.094	2	2.40	0.018	0.11	0.2	0.10	16.2	0.2	<0.05	7	<0.5	<0.2
1283066	Soil	32	29	0.81	532	0.083	2	2.43	0.013	0.17	0.2	0.04	13.9	0.3	<0.05	7	<0.5	<0.2
1283063	Soil	17	26	0.81	407	0.191	<1	2.21	0.013	0.31	0.1	0.10	12.2	0.5	<0.05	13	<0.5	<0.2
1283065	Soil	59	48	0.79	638	0.095	2	2.77	0.018	0.08	0.1	0.08	15.0	0.2	<0.05	8	<0.5	<0.2
1283060	Soil	33	32	0.68	468	0.088	1	2.10	0.013	0.12	0.1	0.04	10.2	0.2	<0.05	8	<0.5	<0.2
1283069	Soil	24	32	0.54	269	0.057	3	2.00	0.011	0.09	0.1	0.04	7.5	0.2	<0.05	6	<0.5	<0.2

This report supersedes all previous preliminary and final reports with this file number dated prior to the date on this certificate. Signature indicates final approval; preliminary reports are unsigned and should be used for reference only.



Acme Analytical Laboratories (Vancouver) Ltd.
 1020 Cordova St. East Vancouver BC V6A 4A3 Canada
 Phone (604) 253-3158 Fax (604) 253-1716

www.acmelab.com

Client: **Ethos Gold Corp.**
 Suite 680-789 West Pender St
 Vancouver BC V6C 1H2 Canada

Project: BET
 Report Date: August 01, 2012

Page: 11 of 12

Part: 1 of 2

CERTIFICATE OF ANALYSIS

WHI12000398.1

Method	Analyte	Unit	MDL	1DX15 Mo	1DX15 Cu	1DX15 Pb	1DX15 Zn	1DX15 Ag	1DX15 Ni	1DX15 Co	1DX15 Mn	1DX15 Fe	1DX15 As	1DX15 U	1DX15 Au	1DX15 Th	1DX15 Sr	1DX15 Cd	1DX15 Sb	1DX15 Bi	1DX15 V	1DX15 Ca	1DX15 P
				ppm	ppm	ppm	ppm	ppm	ppm	ppm	ppm	%	ppm	ppm	ppb	ppm	ppm	ppm	ppm	ppm	ppm	%	%
				0.1	0.1	0.1	1	0.1	0.1	0.1	1	0.01	0.5	0.1	0.5	0.1	1	0.1	0.1	0.1	2	0.01	0.001
1283057	Soil			1.0	25.2	12.0	78	0.2	22.2	13.8	706	3.81	7.9	5.0	3.3	9.3	40	0.2	0.4	0.2	101	0.66	0.074
1283054	Soil			1.1	22.3	13.9	89	0.1	20.9	14.7	775	4.00	8.7	3.2	3.8	10.0	32	0.2	0.5	0.2	107	0.55	0.067
1283074	Soil			2.1	25.1	18.7	66	0.1	21.0	16.5	694	4.15	6.5	2.4	7.8	10.0	24	<0.1	0.6	0.4	108	0.43	0.080
1283059	Soil			1.1	15.9	12.6	72	<0.1	21.0	13.5	551	4.12	7.9	1.6	2.5	8.8	21	<0.1	1.0	0.2	105	0.36	0.054
1283056	Soil			1.3	12.4	14.8	84	<0.1	18.8	13.4	654	3.92	9.8	1.1	1.8	6.4	28	0.1	0.5	0.1	109	0.52	0.052
1283072	Soil			3.0	41.0	19.9	73	0.4	39.2	17.9	789	4.29	5.3	4.9	3.2	9.6	44	0.2	0.9	0.3	102	0.79	0.074
1283067	Soil			3.0	11.4	20.0	123	<0.1	6.8	9.9	866	3.86	28.7	2.6	0.7	7.6	14	0.3	3.0	0.4	43	0.17	0.077

This report supersedes all previous preliminary and final reports with this file number dated prior to the date on this certificate. Signature indicates final approval; preliminary reports are unsigned and should be used for reference only.



Acme Analytical Laboratories (Vancouver) Ltd.
 1020 Cordova St. East Vancouver BC V6A 4A3 Canada
 Phone (604) 253-3158 Fax (604) 253-1716

www.acmelab.com

Client: **Ethos Gold Corp.**
 Suite 680-789 West Pender St
 Vancouver BC V6C 1H2 Canada

Project: BET
 Report Date: August 01, 2012

Page: 11 of 12

Part: 2 of 2

CERTIFICATE OF ANALYSIS

WHI12000398.1

Method	Analyte	1DX15	1DX15	1DX15	1DX15	1DX15	1DX15	1DX15	1DX15	1DX15	1DX15	1DX15	1DX15	1DX15	1DX15	1DX15	1DX15	1DX15
		La	Cr	Mg	Ba	Ti	B	Al	Na	K	W	Hg	Sc	Tl	S	Ga	Se	Te
		ppm	ppm	%	ppm	%	ppm	%	%	%	ppm	ppm	ppm	ppm	%	ppm	ppm	ppm
		MDL	MDL	MDL	MDL	MDL	MDL	MDL	MDL	MDL	MDL	MDL	MDL	MDL	MDL	MDL	MDL	MDL
1283057	Soil	33	39	0.87	467	0.143	2	2.58	0.018	0.12	0.2	0.06	9.1	0.3	<0.05	8	<0.5	<0.2
1283054	Soil	27	39	0.90	367	0.152	2	2.59	0.016	0.11	0.1	0.03	7.0	0.2	<0.05	9	<0.5	<0.2
1283074	Soil	21	38	0.94	358	0.145	2	2.44	0.016	0.08	0.2	0.05	7.2	0.3	<0.05	8	<0.5	<0.2
1283059	Soil	17	34	0.85	262	0.140	1	2.26	0.014	0.15	0.2	0.04	7.9	0.3	<0.05	8	<0.5	<0.2
1283056	Soil	15	35	0.93	271	0.194	2	2.08	0.017	0.12	0.2	0.02	5.0	0.2	<0.05	8	<0.5	<0.2
1283072	Soil	77	48	0.82	479	0.084	2	2.41	0.018	0.11	0.2	0.13	18.5	0.2	<0.05	7	<0.5	<0.2
1283067	Soil	20	12	0.11	265	0.006	2	0.75	0.004	0.12	0.1	0.02	4.9	0.2	<0.05	2	<0.5	<0.2

This report supersedes all previous preliminary and final reports with this file number dated prior to the date on this certificate. Signature indicates final approval; preliminary reports are unsigned and should be used for reference only.



Acme Analytical Laboratories (Vancouver) Ltd.

1020 Cordova St. East Vancouver BC V6A 4A3 Canada

Phone (604) 253-3158 Fax (604) 253-1716

www.acmelab.com

Client: Ethos Gold Corp. Suite 680-789 West Pender St Vancouver BC V6C 1H2 Canada

Project: BET Report Date: August 01, 2012

Page: 12 of 12

Part: 2 of 2

CERTIFICATE OF ANALYSIS

WHI12000398.1

Table with 18 columns for analytes (La, Cr, Mg, Ba, Ti, B, Al, Na, K, W, Hg, Sc, Ti, S, Ga, Se, Te) and rows for Method, Analyte, Unit, and MDL. The table content is mostly obscured by black redaction bars.



Acme Analytical Laboratories (Vancouver) Ltd.

1020 Cordova St. East Vancouver BC V6A 4A3 Canada

Phone (604) 253-3158 Fax (604) 253-1716

www.acmelab.com

Client: Ethos Gold Corp. Suite 680-789 West Pender St Vancouver BC V6C 1H2 Canada

Project: BET Report Date: August 01, 2012

Page: 1 of 2

Part: 2 of 2

QUALITY CONTROL REPORT

WHI12000398.1

Table with columns for Method, Analyte, Unit, MDL, and 17 analytes (La, Cr, Mg, Ba, Ti, B, Al, Na, K, W, Hg, Sc, Tl, S, Ga, Se, Te). The table contains multiple rows of data, many of which are obscured by black redaction boxes.



Acme Analytical Laboratories (Vancouver) Ltd.
 1020 Cordova St. East Vancouver BC V6A 4A3 Canada
 Phone (604) 253-3158 Fax (604) 253-1716

www.acmelab.com

Client: **Ethos Gold Corp.**
 Suite 680-789 West Pender St
 Vancouver BC V6C 1H2 Canada

Project: BET
 Report Date: August 01, 2012

Page: 2 of 2

Part: 2 of 2

QUALITY CONTROL REPORT

WHI12000398.1

		1DX15	1DX15	1DX15	1DX15	1DX15	1DX15	1DX15	1DX15	1DX15	1DX15	1DX15	1DX15	1DX15	1DX15	1DX15	1DX15	1DX15
		La	Cr	Mg	Ba	Ti	B	Al	Na	K	W	Hg	Sc	Tl	S	Ga	Se	Te
		ppm	ppm	%	ppm	%	ppm	%	%	%	ppm	ppm	ppm	ppm	%	ppm	ppm	ppm
		1	1	0.01	1	0.001	1	0.01	0.001	0.01	0.1	0.01	0.1	0.1	0.05	1	0.5	0.2
[REDACTED]		[REDACTED]	[REDACTED]	[REDACTED]	[REDACTED]	[REDACTED]	[REDACTED]	[REDACTED]	[REDACTED]	[REDACTED]	[REDACTED]	[REDACTED]	[REDACTED]	[REDACTED]	[REDACTED]	[REDACTED]	[REDACTED]	[REDACTED]
Reference Materials																		
STD DS9	Standard	13	134	0.65	279	0.116	2	0.93	0.086	0.35	3.3	0.22	2.2	5.7	0.15	5	5.7	5.4
STD DS9	Standard	14	121	0.64	319	0.119	3	0.96	0.101	0.39	3.1	0.21	2.8	5.5	0.11	5	5.3	4.7
STD DS9	Standard	14	129	0.67	308	0.121	4	0.98	0.098	0.40	3.3	0.22	2.8	5.9	0.20	5	5.6	5.5
STD DS9	Standard	15	130	0.64	303	0.126	2	0.97	0.085	0.35	3.2	0.22	2.7	5.7	0.18	5	5.2	5.3
STD DS9	Standard	14	134	0.67	316	0.126	2	0.98	0.088	0.37	3.3	0.22	2.7	5.9	0.20	5	5.4	5.4
STD DS9	Standard	14	128	0.72	315	0.116	3	1.08	0.111	0.39	3.2	0.21	3.2	5.9	0.11	5	5.5	5.3
STD DS9	Standard	13	119	0.63	290	0.115	<1	0.90	0.081	0.35	2.9	0.23	2.3	5.2	<0.05	5	4.5	5.4
STD DS9	Standard	13	128	0.63	301	0.107	2	0.91	0.089	0.34	3.2	0.22	2.5	5.6	0.17	5	5.3	5.0
STD DS9	Standard	13	122	0.63	303	0.114	2	0.94	0.085	0.37	3.1	0.20	2.6	5.4	0.14	5	5.8	5.6
STD DS9 Expected		13.3	121	0.6165	295	0.1108		0.9577	0.0853	0.395	2.89	0.2	2.5	5.3	0.1615	4.59	5.2	5.02
BLK	Blank	<1	<1	<0.01	<1	<0.001	<1	<0.01	<0.001	<0.01	<0.1	<0.01	<0.1	<0.1	<0.05	<1	<0.5	<0.2
BLK	Blank	<1	<1	<0.01	<1	<0.001	<1	<0.01	<0.001	<0.01	<0.1	<0.01	<0.1	<0.1	<0.05	<1	<0.5	<0.2
BLK	Blank	<1	<1	<0.01	<1	<0.001	<1	<0.01	<0.001	<0.01	<0.1	<0.01	<0.1	<0.1	<0.05	<1	<0.5	<0.2
BLK	Blank	<1	<1	<0.01	<1	<0.001	<1	<0.01	<0.001	<0.01	<0.1	<0.01	<0.1	<0.1	<0.05	<1	<0.5	<0.2
BLK	Blank	<1	<1	<0.01	<1	<0.001	<1	<0.01	<0.001	<0.01	<0.1	<0.01	<0.1	<0.1	<0.05	<1	<0.5	<0.2
BLK	Blank	<1	<1	<0.01	<1	<0.001	<1	<0.01	<0.001	<0.01	<0.1	<0.01	<0.1	<0.1	<0.05	<1	<0.5	<0.2
BLK	Blank	<1	<1	<0.01	<1	<0.001	<1	<0.01	<0.001	<0.01	<0.1	<0.01	<0.1	<0.1	<0.05	<1	<0.5	<0.2
BLK	Blank	<1	<1	<0.01	<1	<0.001	<1	<0.01	<0.001	<0.01	<0.1	<0.01	<0.1	<0.1	<0.05	<1	<0.5	<0.2
BLK	Blank	<1	<1	<0.01	<1	<0.001	<1	<0.01	<0.001	<0.01	<0.1	<0.01	<0.1	<0.1	<0.05	<1	<0.5	<0.2

This report supersedes all previous preliminary and final reports with this file number dated prior to the date on this certificate. Signature indicates final approval; preliminary reports are unsigned and should be used for reference only.