

ASSESSMENT REPORT

**ROCK AND SOIL GEOCHEMICAL SURVEYS
FOR**

GOLDSTRIKE RESOURCES LTD.

1300-1111 West Georgia Street,

Vancouver, B.C., V6E 4M3

on the

CHANCES PROJECT, DAWSON MINING DISTRICT

CLAIMS	GRANT NUMBER	EXPIRY	REGISTERED OWNER	% OWNED	NTS
CHANCES 1-48	YD15701 to YD15748	2012-06-30	Terrence King	100	115 P 03

Latitude $63^{\circ} 09' 00'' N$, Longitude $137^{\circ} 19' 00'' W$
(383,000 E, 7,004,000 N: NAD83 Zone 8N)

Data Collection by

Druid Exploration Inc., Dawson City, YT

Report by

Ronald F. Sheldrake, B.Sc.

EarthWorks Geophysical Consultants

White Rock, British Columbia

May 10, 2012

TABLE OF CONTENTS

1. Introduction.....	1
2. Disclaimer.....	1
3. Claim Location	1
4. Previous Work	2
5. Geology	6
6. 2011 Field Work	8
7. Geochemical Surveys.....	8
7.1 Rock Sampling	8
7.2 Soil Sampling.....	8
8 Geochemical Data Maps.....	9
9. Summary.....	12
Bibliography.....	13
Appendix 1 – Statement of Costs – Chances Property.....	14
Appendix 2 – Rock Sample Descriptions.....	15
Appendix 3 – ACME Geochem Certificate WHI 11001330.....	16
Appendix 4 – ACME Geochem Certificate WHI 11001517.....	21
Appendix 5 – ACME Geochem Certificate WHI 11001518.....	49
Appendix 6 – ACME Geochem Certificate WHI 11001519.....	78
Appendix 7 – Statement of Qualifications, R. Sheldrake.....	97

ILLUSTRATIONS

Illustration 1: Chances Property Location Map.....	3
Illustration 2: Chances Claim Location Map.....	4
Illustration 3: Regional GSC Geology	5
Illustration 4: Prospecting and Structure Map.....	7
Illustration 5: Geochem Identification Numbers	10
Illustration 6: Geochem Rock and Soil Au Values.....	11

LIST OF MAPS PRESENTED IN THE TEXT OF THIS REPORT - PDF versions of the maps are included on a DVD that comes with this report.

MAP NUMBER	TITLE	Scale
MAP 1	CHANCES PROPERTY LOCATION MAP	1:800,000
MAP 2	CHANCES CLAIM LOCATION MAP	1:20,000
MAP 3	GSC REGIONAL GEOLOGICAL MAP	1:50,000
MAP 4	PROSPECTING AND STRUCTURE MAP	1:24,000
MAP 5	GEOCHEM SAMPLE LOCATION AND ID NUMBERS MAP	1:24,000
MAP 6	GEOCHEM ROCK AND SOIL AU VALUES	1:24,000

LIST OF FILES ON THE DVD INCLUDED WITH THIS REPORT

FILE DESCRIPTION	FILE FORMAT
Rock Geochemistry Certificate-	PDF Format
Soil Geochemistry Certificate-	PDF Format
This Report	PDF Format

1. INTRODUCTION

On August 28 and August 30, 2011 geochemical and prospecting exploration was undertaken on the Chances Claims by Druid Exploration Inc., Dawson City. This work was undertaken on behalf of Goldstrike Resources Ltd. The focus of the geochemistry program was to evaluate the geochemical nature of the property with respect to its Au potential. The program consisted of collection of 136 soil samples and 19 rock samples.

2. DISCLAIMER

The author has prepared this report based upon information believed to be accurate, but is not guaranteed. This report may contain sanguine statements. For example, a statement such as, “*the data suggest the potential for mineralization,*” is accepted as incomplete. It is taken for granted that the reader accepts this class of statement as an inherent element in an interpretation report, and therefore does not require a cautionary statement at every instance.

3. CLAIM LOCATION

The Chances property consists of 48 quartz claims and is located about 45 km from Stuart Crossing, YT (see Illustration 1). Access from Stuart Crossing was by helicopter provided by Heli-Dynamics Ltd., of Whitehorse.

The Chances property is located along the ridges of the Rough Top Mountain, approximately 33 kilometres southwest of the Klondike Highway and was accessed by Helicopter from an old gravel pit located adjacent to the Klondike Highway near Stuart Crossing.

Rough Top Mountain is a N-S linear ridge ranging from 4900 feet (north) to 4000 feet (south). The northern part of the claim area is less vegetated and contains the majority of the outcrops. The southern portion of the ridge and along the sides contains a mix of burnt and living coniferous and deciduous trees. Buck brush is very dense and tall in some places.

Illustration 1 below shows the location of the of the property. Illustration 2 below shows the location of the 48 Chances claims.

The survey statistics for the 2011 exploration program are as follows:

<u>Survey Type</u>	<u>Number of Samples</u>
Rock Samples	19
Soil Samples	136

4. PREVIOUS WORK

According to a report for Wellington Financial Corporation by Fred W.Gittings (2) (October 1987) H.S. Bostock mapped the McQuestion mapsheet (NTS 115P) between 1946 and 1949. The most recent mapping (as of 1987) was done in 1980 at a scale of 1:50,000 by P.Erdmer. Fred Gittings recommendation in 1987 was for further prospecting including geochem sampling. No further work is known.

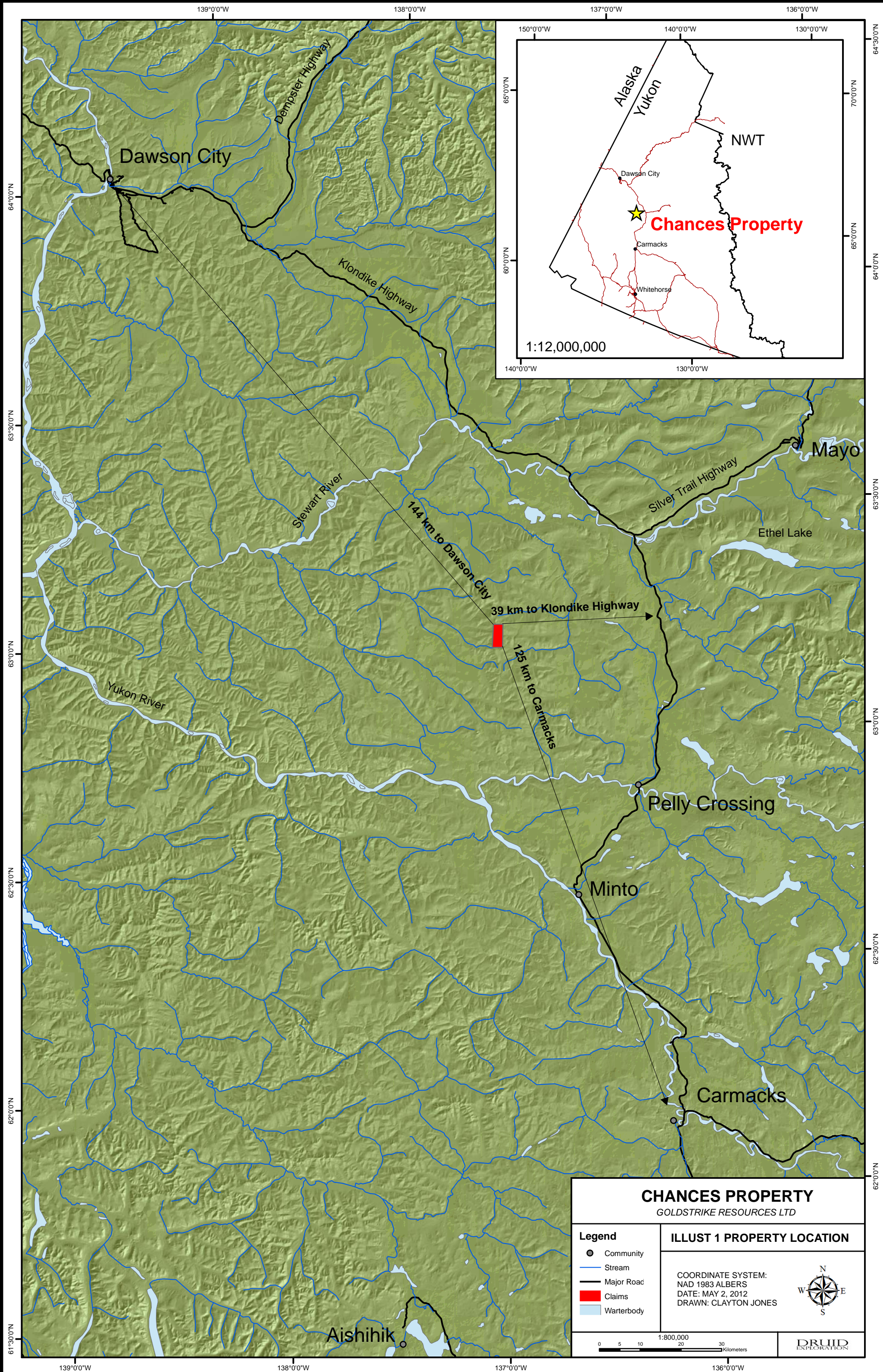

CHANCES PROPERTY
GOLDSTRIKE RESOURCES LTD

<p>Legend</p> <ul style="list-style-type: none"> ● Community — Stream — Major Road ■ Claims ■ Waterbody 	<p>ILLUST 1 PROPERTY LOCATION</p> <p>COORDINATE SYSTEM: NAD 1983 ALBERS DATE: MAY 2, 2012 DRAWN: CLAYTON JONES</p> <div style="text-align: center;"> </div>

382000

384000

7006000

7006000

7004000

7004000

7002000

7002000

7000000

7000000

382000

384000

Rough Top Mountain

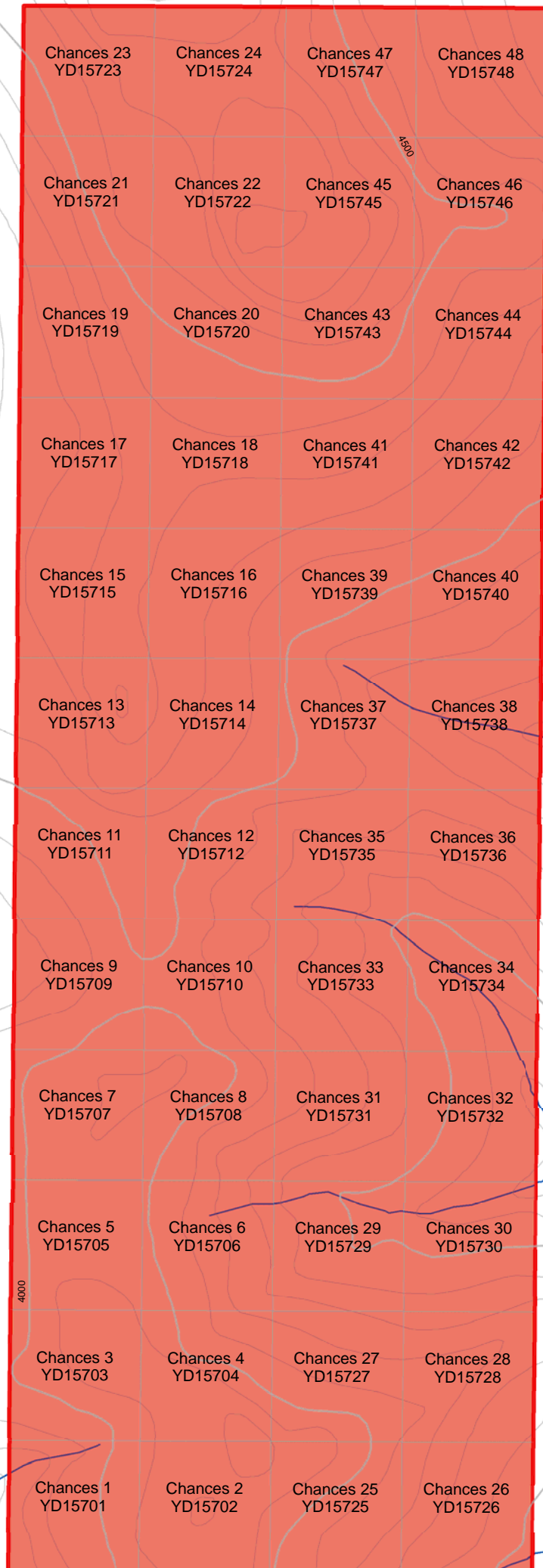

CHANCES PROPERTY
GOLDSTRIKE RESOURCES LTDI

Legend
 Claim

ILLUST 2 CLAIM LOCATION

COORDINATE SYSTEM:
NAD 1983 UTM ZONE 8
MAP SHEET: 115P03
CONTOUR INTERVAL: 20 FT
DATE: MAY 2, 2012
DRAWN: CLAYTON JONES

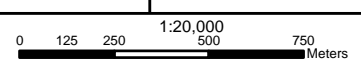

DRUID
EXPLORATION

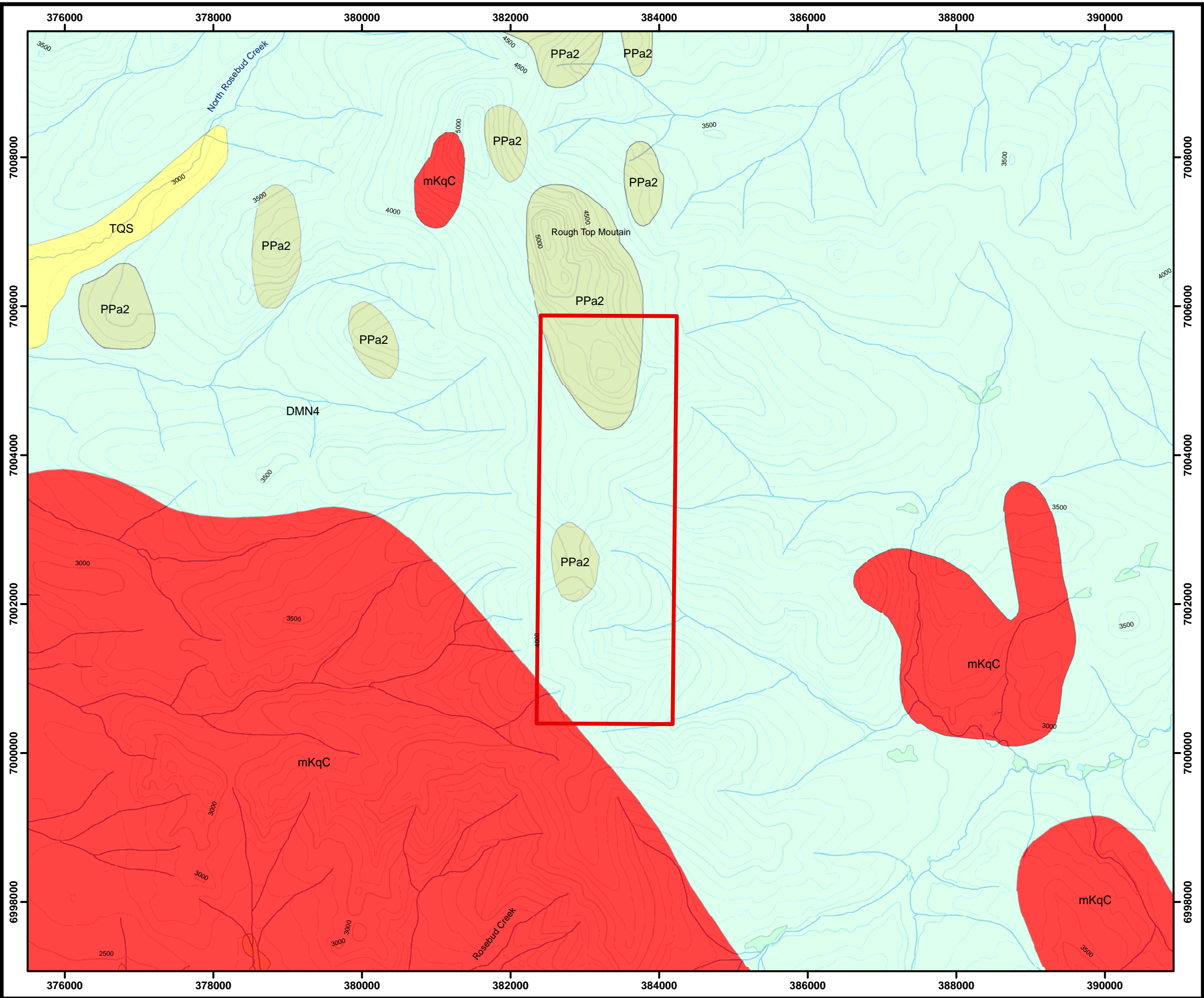

Bedrock Geology Legend

- TERTIARY AND QUATERNARY**
- TQS: SELKIRK**
resistant, brown weathering, columnar jointed, vesicular to massive basalt flows; minor pillow basalt; basaltic tuff and breccia (**Selkirk Volcanics**)
- MID-CRETACEOUS**
- mKC: CASSIAR SUITE**
medium to coarse grained, equigranular to porphyritic rocks of largely felsic (q) composition; includes minor (?) amounts questionably of more intermediate composition (g)
g. granodiorite, biotite-muscovite granodiorite, quartz diorite, biotite quartz monzonite, granite (**Cassiar Suite**)
q. medium to coarse grained, equigranular to porphyritic (K-feldspar) granite and biotite quartz monzonite; biotite-hornblende quartz monzonite and granodiorite (**Cassiar Suite**)
- DEVONIAN, MISSISSIPPIAN**
- DMN: NASINA**
graphitic quartzite and muscovite quartz-rich schist (1), (3)-(5), and with interspersed marble (2) and probable correlative successions
 - dark grey to black, fine grained graphitic and non-graphitic quartzite, grey micaceous quartzite and quartz muscovite (+/-chlorite; +/- feldspar augen) schist, locally garnetiferous; minor graphitic stretched metaconglomerate and metagrit (**Nasina assem.**)
 - marble (**Nasina assem.**)
 - quartzite, micaceous quartzite, quartz muscovite (+/-chlorite; +/- feldspar augen) schist, and minor metaconglomerate and metagrit as in (1), but may locally include significant Nising Assemblage
 - quartzite, micaceous quartzite, quartz muscovite (+/-chlorite; +/- feldspar augen) schist, and minor metaconglomerate and metagrit as in (1), but may locally include significant Klondike Schist Assemblage
 - black-weathering, massive, dark grey to black strongly graphitic quartzite with lesser grey micaceous quartzite and quartz mica schist; commonly shows alternating light and dark grey colour lamination (**Nasina quartzite**)
- PROTEROZOIC AND PALEOZOIC**
- PPa: AMPHIBOLITE**
metamorphosed mafic rocks including amphibolite (1) and ultramafic rocks (2) of unknown association; i.e.) may belong in part or entirely to Nising, Nasina, and Slide Mountain assemblages and (3), mafic-ultramafic intrusions within Nasina assemblage
 - medium to dark green weathering chlorite (+/-biotite) schist, amphibolite, banded amphibolite gneiss, garnet amphibolite; minor chloritic quartz-mica schist, graphitic quartz-mica schist, quartzite, and limestone
 - variably altered and serpentinized ultramafic rocks
 - calcareous actinolite-plagioclase-chlorite-biotite schist, plagioclase-actinolite-chlorite schist, and lesser carbonaceous phyllite and quartzite; metamorphosed ultramafic rocks including dunite and pyroxenite, locally serpentinized

CHANCES PROPERTY

GOLDSTRIKE RESOURCES LTD

- Legend**
- Claim Boundary
 - Waterbody
 - Wetland

ILLUST 3 REGIONAL GEOLOGY

COORDINATE SYSTEM:
NAD 1983 UTM ZONE 8
MAP SHEET: 115P03
CONTOUR INTERVAL: 20 FT
DATE: MAY 2, 2012
DRAWN: CLAYTON JONES

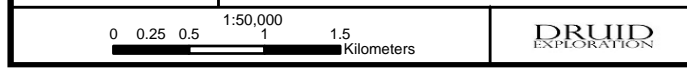

5. GEOLOGY

Illustration 3 above shows the GSC Regional Geology of the Chances Claims area, while Illustration 4 below, shows the Prospecting and Structure Map.

The predominant lithology is a dark quartz–biotite–muscovite schist. This unit was fairly melanocratic throughout. The majority of the property may, in fact, be mapped incorrectly and actually consists of an intermediate to mafic orthogenesis (banding is present). Two ultra-mafic units are located toward the north central parts of the claims. The smaller ultra-mafic unit that was mapped was very schistose and contained peridotite.

A few non mineralized quartz veins cut east-west in the northern part of the property (See Illustration 4 below). A significantly mineralized quartzite or silicified unit was found along the ultramafic contact in the middle of the property. The unit is about 50 meters wide and trends north-west across the ridge. The unit contains very fine disseminated pyrite throughout and is unique to the rest of the property (schist/gneiss). It is located at the head of the creeks that contain anomalous gold values.

The remainder of this page is left blank

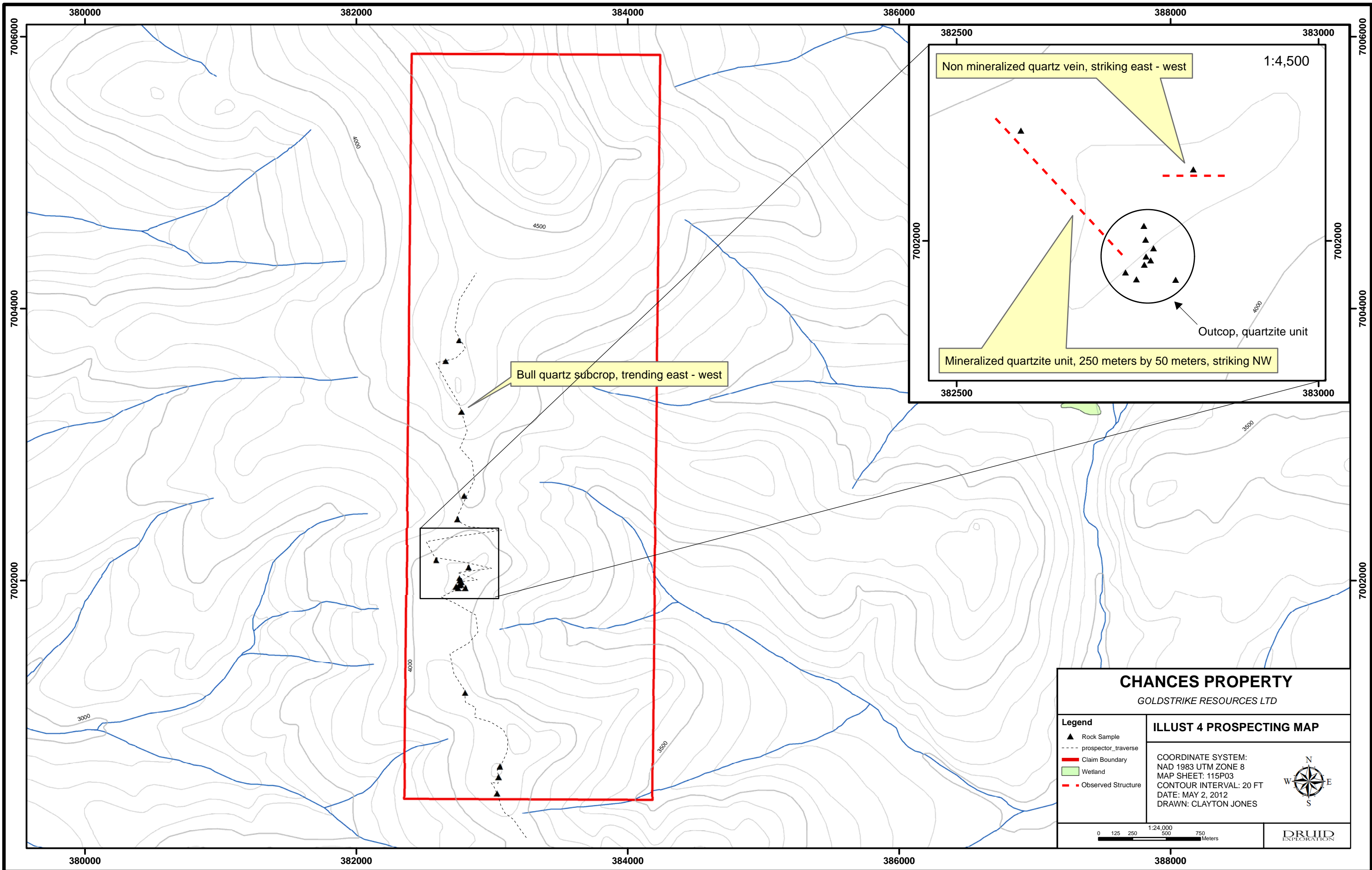

Bull quartz subcrop, trending east - west

Non mineralized quartz vein, striking east - west

1:4,500

Mineralized quartzite unit, 250 meters by 50 meters, striking NW

Outcrop, quartzite unit

CHANCES PROPERTY

GOLDSTRIKE RESOURCES LTD

Legend

- ▲ Rock Sample
- - - prospector_traverse
- Claim Boundary
- Wetland
- - - Observed Structure

ILLUST 4 PROSPECTING MAP

COORDINATE SYSTEM:
 NAD 1983 UTM ZONE 8
 MAP SHEET: 115P03
 CONTOUR INTERVAL: 20 FT
 DATE: MAY 2, 2012
 DRAWN: CLAYTON JONES

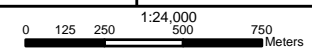

DRUID
EXPLORATION

6. 2011 FIELD WORK

The exploration program was carried out by staff of Druid Exploration Inc. on August 28 and August 30, 2011 and included the following crew: Geologist: Clayton Jones. Geochem Samplers: Dusting Blampin, Andrew Blampin, Brad Osmond, Thomas Barrette, Ryan West, Gabriel Genois, and Myles Rusk. The helicopter pilot was Mike Dorsey.

The total days worked by Druid Crew was 17 man days.

7. GEOCHEMICAL SURVEYS

Soil sampling was the principal geochemical method (136 samples) used on the Chances claims, however 19 rock samples were also collected. A complete record of the geochemical sampling data-sets is provided in the Acme Labs Geochem PDF Certificates that are included as Appendices in this report. They are also provided digitally on the DVD that is part of this report.

7.1 Rock Sampling

Selected rock samples were taken based on lithology, mineralogy, and structure. Sample locations were marked on the GPS and labeled with the lab tag number used. The sample locations were marked with labeled flagging tape. Rock and Silt locations are plotted with Au (PPB) values on the geophysical maps below. The sample locations (coordinates) were downloaded into the computer and stored in a database with all corresponding notes. Rock samples were photographed and their description recorded in a database.

7.2 Soil Sampling

Soil sample locations primarily followed the ridges and spur that drained anomalous gold in the regional silt samples taken previously. Sample spacing ranged from 50 to 100 meters. Very

little solid outcrop was seen however float/sub crop is seen throughout the ridge. Soil samples contained sparkling mica much of the time.

Sample locations were derived using Arc GIS 10.0 and sample locations (waypoints) were programmed into hand-held GPSs. Sampler would navigate to points and take samples. The samplers took deep soil samples with dutch augers, targeting the “C” horizon. The location of the sample was recorded on the GPS and later imported to Arc GIS and Geosoft to be mapped. Detailed sample notes were taken at each site (depth, soil type, vegetation etc.). Acme water proof sample tags were used.

The sample location was flagged with the corresponding acme tag number written on the flagging tape. Sample locations (coordinates) were downloaded into the computer and stored in a database with all corresponding notes. Soil lines were added or altered periodically as the property was explored.

8 GEOCHEMICAL DATA MAPS

Illustration 5 below shows the Geochemistry Sample ID Location Map, while Illustration 6 below, shows the Geochemical Rock and Soil Au values.

The remainder of this page is left blank

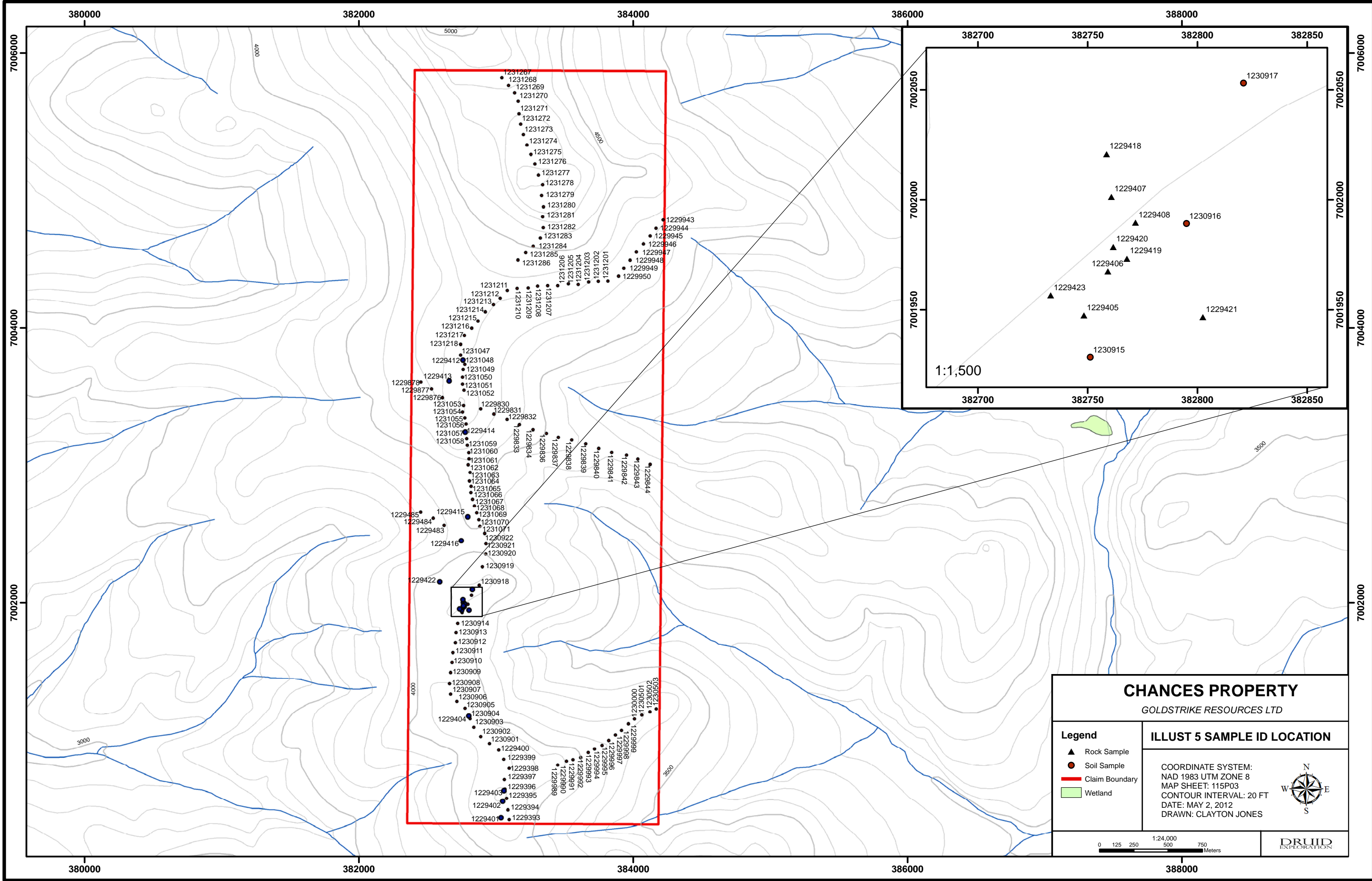

380000 382000 384000 386000 388000

380000 382000 384000 386000 388000

7006000
7004000
7002000

7006000
7004000
7002000

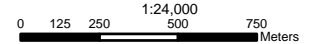

- 1231267
- 1231268
- 1231269
- 1231270
- 1231271
- 1231272
- 1231273
- 1231274
- 1231275
- 1231276
- 1231277
- 1231278
- 1231279
- 1231280
- 1231281
- 1231282
- 1231283
- 1231284
- 1231285
- 1231286
- 1229943
- 1229944
- 1229945
- 1229946
- 1229947
- 1229948
- 1229949
- 1229950
- 1231211
- 1231212
- 1231213
- 1231214
- 1231215
- 1231216
- 1231217
- 1231218
- 1231047
- 1229412
- 1231048
- 1231049
- 1231050
- 1231051
- 1231052
- 1229878
- 1229877
- 1229876
- 1231053
- 1231054
- 1231055
- 1231056
- 1231057
- 1231058
- 1229414
- 1231059
- 1231060
- 1231061
- 1231062
- 1231063
- 1231064
- 1231065
- 1231066
- 1231067
- 1231068
- 1231069
- 1231070
- 1231071
- 1229485
- 1229484
- 1229483
- 1229416
- 1230922
- 1230921
- 1230920
- 1230919
- 229422
- 1230918
- 1230914
- 1230913
- 1230912
- 1230911
- 1230910
- 1230909
- 1230908
- 1230907
- 1230906
- 1230905
- 1230904
- 1229404
- 1230903
- 1230902
- 1230901
- 1229400
- 1229399
- 1229398
- 1229397
- 1229396
- 1229403
- 1229395
- 1229402
- 1229394
- 1229401
- 1229393
- 1229940
- 1229939
- 1229938
- 1229937
- 1229936
- 1229935
- 1229934
- 1229933
- 1229932
- 1229931
- 1229930
- 1229989
- 1229988
- 1229987
- 1229986
- 1229985
- 1229984
- 1229983
- 1229982
- 1229981
- 1229980
- 1229979
- 1229978
- 1229977
- 1229976
- 1229975
- 1229974
- 1229973
- 1229972
- 1229971
- 1229970
- 1229969
- 1229968
- 1229967
- 1229966
- 1229965
- 1229964
- 1229963
- 1229962
- 1229961
- 1229960
- 1229959
- 1229958
- 1229957
- 1229956
- 1229955
- 1229954
- 1229953
- 1229952
- 1229951
- 1229950

CHANCES PROPERTY	
GOLDSTRIKE RESOURCES LTD	
Legend	ILLUST 5 SAMPLE ID LOCATION
▲ Rock Sample	<p>COORDINATE SYSTEM: NAD 1983 UTM ZONE 8 MAP SHEET: 115P03 CONTOUR INTERVAL: 20 FT DATE: MAY 2, 2012 DRAWN: CLAYTON JONES</p> 
● Soil Sample	
— Claim Boundary	
■ Wetland	
DRUID EXPLORATION	

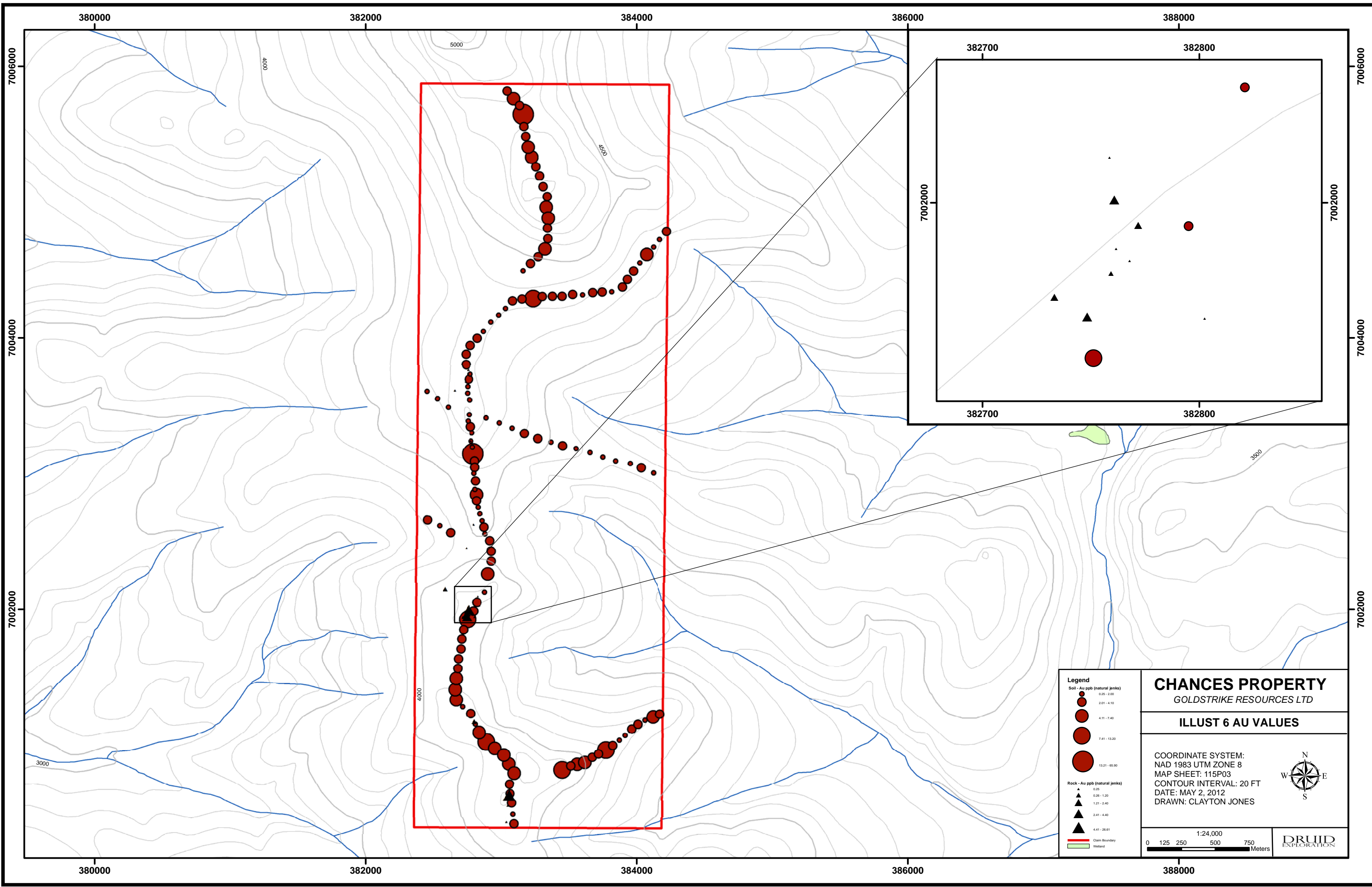

380000 382000 384000 386000 388000

7006000

7006000

7004000

7004000

7002000

7002000

380000 382000 384000 386000 388000

382700

382800

7002000

7002000

382700

382800

Legend

Soil - Au ppb (natural Jenks)

- 0.25 - 2.00
- 2.01 - 4.10
- 4.11 - 7.40
- 7.41 - 13.20
- 13.21 - 65.90

Rock - Au ppb (natural Jenks)

- ▲ 0.25
- ▲ 0.26 - 1.20
- ▲ 1.21 - 2.40
- ▲ 2.41 - 4.40
- ▲ 4.41 - 26.61

Claim Boundary

Wetland

CHANCES PROPERTY
GOLDSTRIKE RESOURCES LTD

ILLUST 6 AU VALUES

COORDINATE SYSTEM:
NAD 1983 UTM ZONE 8
MAP SHEET: 115P03
CONTOUR INTERVAL: 20 FT
DATE: MAY 2, 2012
DRAWN: CLAYTON JONES

1:24,000

0 125 250 500 750 Meters

DRUID EXPLORATION



9. Summary

The geochemical results for the program were negative. The majority of the samples contained gold values of background concentrations with the exception of a few localized soil samples. These samples are weakly anomalous and are not significant. The mineralized structure discovered on the property did not contain anomalous gold values. Further mapping and sampling of this structure is recommended as it is located at the head of two gold anomalous creeks and the geology resembles Kinross's Golden Saddle deposit.⁽¹⁾

Respectfully submitted,

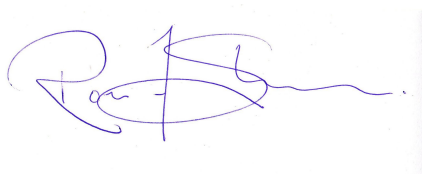

Ronald F. Sheldrake, B.Sc. (Geophysics)
EarthWorks Geophysical Consultants

Bibliography

1) Jones, Clayton J., B.Sc. **“Geological and Geochemical Work on the Chances Property” (Preliminary)**, September 2011.

2) Gittings, Fred W., B.Sc., F.G.A.C., **“Report on the Platinum Group Metal Potential of the Flat Top Claims”**, October 1987

APPENDIX 1 – STATEMENT OF COSTS – CHANCES PROPERTY

EXPLORATION COSTS – CHANCES

CHANCES (48-CLAIMS)

PROPERTY

Dates: Aug 28th and Aug 30th - 2011

ITEM	COST/ UNIT	UNIT AMOUNT	TOTAL
LONG RANGER (HELI DYNAMICS)	\$1,200.00	8.4	\$10,080.00
FUEL DELIVERED (Drums x Jet A)	\$391.20	7	\$ 2,738.40
ROCK ASSAY	\$28.88	19	\$ 548.72
SOIL ASSAY	\$18.00	136	\$ 2,448.00
TRUCK RENTAL \$ 125/day	\$125.00	2	\$ 250.00
GEOLOGIST(Clayton Jones)	\$450.00	3	\$1,350.00
SOIL SAMPLERS X 7	\$350.00	14	\$ 4,900.00
MAP GENERATION - Dawson	\$1,000.00	0.5	\$ 500.00
REPORT GENERATION	\$3,000.00	1	\$3,000.00
		TOTAL	\$25,815.12

Appendix 2 – Rock Sample Descriptions

Chances Property
Goldstrike Resources LTD.
2011 Rock Sample Descriptions

DATE	SAMPLER NAME	SAMPLE TYPE	SAMPLE ID	COORDINATES (UTM NAD83)			DESCRIPTION
				NORTHING	EASTING	UTM NONE	
28/08/2011	Clayton Jones	N/A	1229401	7000436	383036	08N	N/A
28/08/2011	Clayton Jones	subcrop	1229402	7000556	383047	08N	bleached grey/brown schist, slight mica banding (less than 1mm), trace pyrite
28/08/2011	Clayton Jones	outcrop	1229403	7000633	383057	08N	quartz vein oxidized with schist wall rock attached, biotite rich, trace pyrite
28/08/2011	Clayton Jones	outcrop	1229404	7001175	382800	08N	quartz vein, bull quartz, light brown, chloritic schist wall rock, trace pyrite, some manganese oxidation
28/08/2011	Clayton Jones	float	1229405	7001947	382748	08N	oxidized light brown quartzite with bleached (tan) outer surface, very fine diss'd pyrite, dark brown rusty patches
28/08/2011	Clayton Jones	float	1229406	7001967	382759	08N	oxidized light brown quartzite with bleached (tan) outer surface, very fine diss'd pyrite, dark brown rusty patches, increased pyrite
28/08/2011	Clayton Jones	outcrop	1229407	7002001	382761	08N	dark grey limonitic and pyritic fine tex'd unit amongst min'l quartzite unit, mica at contacts, mafic but not magnetic
28/08/2011	Clayton Jones	subcrop	1229408	7001990	382772	08N	very fine diss'd pyrite, brown quartzite, couple weathered out pyrite, several dark brown rusty patches
29/08/2011	Clayton Jones	subcrop	1229412	7003767	382758	08N	oxidized rusty black orthogneiss, quartz speckled and banded, some pyrite
29/08/2011	Clayton Jones	subcrop	1229413	7003615	382657	08N	oxidized rusty black orthogneiss, quartz speckled and banded,
29/08/2011	Clayton Jones	subcrop	1229414	7003242	382774	08N	bull quartz, brown - dark brown, black quartz veinlet cut main vein (maybe fracture?), no sulphides
29/08/2011	Clayton Jones	subcrop	1229415	7002626	382794	08N	rusty ultramafic gneiss, dark brown/black, quartz vein along side of sample, weathered out pyrite cubes
29/08/2011	Clayton Jones	float	1229416	7002453	382745	08N	light brown felsic rock, sugary tex'd schist with lots of kspar?, float in ultramafic saddle, abundant
29/08/2011	Clayton Jones	subcrop	1229417	7002099	382827	08N	quartz vein, very fine crystalline quartz on surface (some stained blue/grey)
29/08/2011	Clayton Jones	subcrop	1229418	7002021	382759	08N	min'l quartzite/silicified unit (same as sample 1229405), strike
29/08/2011	Clayton Jones	subcrop	1229419	7001973	382768	08N	min'l quartzite/silicified unit (same as sample 1229405)
29/08/2011	Clayton Jones	subcrop	1229420	7001979	382762	08N	min'l quartzite/silicified unit (same as sample 1229405)
29/08/2011	Clayton Jones	subcrop	1229421	7001947	382802	08N	min'l quartzite/silicified unit (same as sample 1229405)
29/08/2011	Clayton Jones	subcrop	1229422	7002152	382589	08N	min'l quartzite/silicified unit (same as sample 1229405)
29/08/2011	Clayton Jones	subcrop	1229423	7001957	382733	08N	min'l quartzite/silicified unit (same as sample 1229405)

Appendix 3 – ACME Geochem Certificate WHI 11001330



1020 Cordova St. East Vancouver BC V6A 4A3 Canada

Acme Analytical Laboratories (Vancouver) Ltd.

www.acmelab.com

Client: Goldstrike Resources (Petro One Energy Corp)
1300 - 111 West Georgia Street
Vancouver BC V6E 4M3 Canada

Submitted By: Email Distribution List
Receiving Lab: Canada-Whitehorse
Received: September 07, 2011
Report Date: September 19, 2011
Page: 1 of 2

CERTIFICATE OF ANALYSIS

WHI11001330.1

CLIENT JOB INFORMATION

Project: Chances
Shipment ID: CHA-2
P.O. Number
Number of Samples: 20

SAMPLE DISPOSAL

RTRN-PLP Return
RTRN-RJT Return

Acme does not accept responsibility for samples left at the laboratory after 90 days without prior written instructions for sample storage or return.

Invoice To: Goldstrike Resources (Petro One Energy Corp)
1300 - 111 West Georgia Street
Vancouver BC V6E 4M3
Canada

CC:

SAMPLE PREPARATION AND ANALYTICAL PROCEDURES

Table with 6 columns: Method Code, Number of Samples, Code Description, Test Wgt (g), Report Status, Lab. Rows include R200-250, 3B, and 1DX.

ADDITIONAL COMMENTS

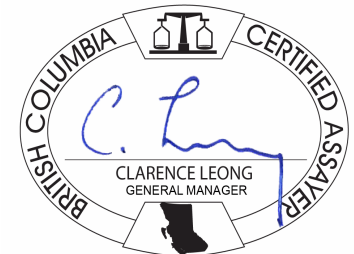

This report supersedes all previous preliminary and final reports with this file number dated prior to the date on this certificate. Signature indicates final approval; preliminary reports are unsigned and should be used for reference only. All results are considered the confidential property of the client. Acme assumes the liabilities for actual cost of analysis only. Results apply to samples as submitted. ** asterisk indicates that an analytical result could not be provided due to unusually high levels of interference from other elements.



Acme Analytical Laboratories (Vancouver) Ltd.
 1020 Cordova St. East Vancouver BC V6A 4A3 Canada
 Phone (604) 253-3158 Fax (604) 253-1716

www.acmelab.com

Client: **Goldstrike Resources (Petro One Energy Co**
 1300 - 111 West Georgia Street
 Vancouver BC V6E 4M3 Canada

Project: Chances
 Report Date: September 19, 2011

Page: 2 of 2 Part 1

CERTIFICATE OF ANALYSIS

WHI11001330.1

Method	WGHT	3B	1DX	1DX	1DX	1DX	1DX	1DX	1DX	1DX	1DX	1DX	1DX	1DX	1DX	1DX	1DX	1DX	1DX	1DX	
Analyte	Wgt	Au	Mo	Cu	Pb	Zn	Ag	Ni	Co	Mn	Fe	As	Au	Th	Sr	Cd	Sb	Bi	V	Ca	
Unit	kg	ppb	ppm	ppm	ppm	ppm	ppm	ppm	ppm	ppm	%	ppm	ppb	ppm	ppm	ppm	ppm	ppm	ppm	%	
MDL	0.01	2	0.1	0.1	0.1	1	0.1	0.1	0.1	1	0.01	0.5	0.5	0.1	1	0.1	0.1	0.1	2	0.01	
1229401	Rock	1.69	<2	0.6	12.0	25.5	86	<0.1	12.1	8.8	447	2.26	3.5	<0.5	17.5	55	0.1	0.2	<0.1	25	0.54
1229402	Rock	0.79	27	<0.1	1.2	13.9	69	0.1	7.4	1.0	135	0.31	2.1	<0.5	9.4	2	0.2	<0.1	0.5	<2	0.04
1229403	Rock	0.70	13	0.6	64.2	2.1	45	0.1	25.4	8.4	105	2.41	1.2	26.6	2.4	7	<0.1	0.2	0.2	47	0.23
1229404	Rock	1.32	<2	0.1	21.5	1.9	29	<0.1	8.9	7.8	167	1.73	1.9	0.7	0.1	14	0.1	0.5	<0.1	53	0.42
1229405	Rock	0.58	<2	16.4	49.7	2.6	264	0.2	58.2	2.9	76	1.75	16.5	4.4	3.2	282	0.6	5.6	<0.1	162	1.13
1229406	Rock	1.71	<2	1.4	11.5	1.0	17	<0.1	14.5	3.8	30	2.03	26.4	1.2	2.6	90	<0.1	0.5	<0.1	15	0.53
1229407	Rock	0.71	2	8.0	25.3	7.5	20	1.2	1.6	0.3	35	0.84	<0.5	3.2	3.3	82	0.2	0.3	0.2	43	0.03
1229408	Rock	0.94	<2	1.3	34.7	2.5	74	0.1	18.9	4.4	41	0.98	<0.5	1.7	1.5	65	0.3	<0.1	<0.1	22	0.19
1229412	Rock	0.74	<2	0.4	65.4	0.4	55	<0.1	15.7	14.0	332	2.14	<0.5	<0.5	<0.1	25	0.2	<0.1	<0.1	66	1.19
1229413	Rock	0.76	<2	0.4	60.8	0.3	35	<0.1	9.3	17.6	378	3.36	<0.5	<0.5	<0.1	22	<0.1	<0.1	<0.1	71	1.01
1229414	Rock	0.68	<2	0.3	11.5	0.2	1	<0.1	2.7	1.0	72	0.82	<0.5	<0.5	<0.1	2	<0.1	<0.1	<0.1	<2	<0.01
1229415	Rock	1.02	<2	0.3	44.1	0.4	22	<0.1	6.5	10.9	276	1.88	<0.5	<0.5	0.1	28	<0.1	<0.1	<0.1	48	1.13
1229416	Rock	0.80	<2	0.3	12.5	9.5	12	<0.1	1.2	0.5	59	0.54	1.4	<0.5	16.3	6	<0.1	0.1	0.1	<2	0.08
1229417	Rock	1.01	<2	0.5	3.9	4.8	4	<0.1	1.5	0.2	33	0.40	5.3	<0.5	0.1	2	<0.1	0.7	<0.1	3	<0.01
1229418	Rock	1.33	<2	3.0	47.0	1.2	65	0.2	16.6	3.3	28	0.47	<0.5	<0.5	0.9	21	0.7	0.1	<0.1	12	0.04
1229419	Rock	0.81	<2	7.7	28.9	1.8	58	<0.1	4.8	0.6	39	0.60	<0.5	<0.5	1.4	63	1.7	<0.1	<0.1	96	0.20
1229420	Rock	1.00	<2	1.3	18.7	7.6	43	0.1	17.1	2.7	31	1.48	4.7	<0.5	2.4	148	<0.1	0.3	<0.1	23	0.59
1229421	Rock	0.60	34	2.6	18.8	4.2	49	0.3	13.2	2.2	40	1.55	10.5	<0.5	2.6	81	<0.1	0.3	0.1	57	0.80
1229422	Rock	0.69	4	2.0	42.9	2.3	33	0.2	13.0	4.3	47	1.65	1.4	1.2	2.6	112	0.5	0.2	<0.1	44	0.15
1229423	Rock	0.65	<2	32.3	61.5	1.9	978	0.3	146.9	8.4	35	1.06	<0.5	2.4	2.8	69	8.7	<0.1	<0.1	145	0.25



Acme Analytical Laboratories (Vancouver) Ltd.
 1020 Cordova St. East Vancouver BC V6A 4A3 Canada
 Phone (604) 253-3158 Fax (604) 253-1716

www.acmelab.com

Client: **Goldstrike Resources (Petro One Energy Co**
 1300 - 111 West Georgia Street
 Vancouver BC V6E 4M3 Canada

Project: Chances
 Report Date: September 19, 2011

Page: 2 of 2 Part 2

CERTIFICATE OF ANALYSIS

WHI11001330.1

Method	1DX	1DX	1DX	1DX	1DX	1DX	1DX	1DX	1DX	1DX	1DX	1DX	1DX	1DX	1DX	1DX	1DX	1DX	
Analyte	P	La	Cr	Mg	Ba	Ti	B	Al	Na	K	W	Hg	Tl	S	Sc	Se	Ga	Te	
Unit	%	ppm	ppm	%	ppm	%	ppm	%	%	%	ppm	ppm	ppm	%	ppm	ppm	ppm	ppm	
MDL	0.001	1	1	0.01	1	0.001	20	0.01	0.001	0.01	0.1	0.01	0.1	0.05	0.1	0.5	1	0.2	
1229401	Rock	0.066	22	9	0.94	269	0.144	20	1.45	0.074	0.20	0.4	<0.01	<0.1	<0.05	3.0	<0.5	6	<0.2
1229402	Rock	0.009	6	<1	<0.01	30	<0.001	<20	0.25	0.053	0.28	<0.1	<0.01	0.1	<0.05	0.1	<0.5	<1	<0.2
1229403	Rock	0.127	10	20	0.70	335	0.101	<20	1.27	0.027	0.68	<0.1	<0.01	0.1	<0.05	3.6	<0.5	5	<0.2
1229404	Rock	0.039	<1	6	0.61	36	0.068	<20	0.84	0.071	0.04	<0.1	<0.01	<0.1	<0.05	3.7	<0.5	3	<0.2
1229405	Rock	0.585	9	21	0.09	>10000	0.027	<20	2.07	0.007	0.14	0.4	0.06	<0.1	<0.05	4.7	4.2	7	<0.2
1229406	Rock	0.299	7	8	0.06	4729	0.022	<20	2.78	0.006	0.06	<0.1	0.02	<0.1	<0.05	0.9	1.3	9	<0.2
1229407	Rock	0.020	4	10	0.01	>10000	0.104	<20	1.67	0.049	0.41	<0.1	0.08	0.2	<0.05	1.4	6.4	6	<0.2
1229408	Rock	0.092	3	8	0.02	>10000	0.043	<20	1.50	0.011	0.10	<0.1	0.03	<0.1	<0.05	0.8	2.3	6	<0.2
1229412	Rock	0.097	<1	23	0.83	273	0.129	<20	1.09	0.165	0.03	<0.1	<0.01	<0.1	0.23	6.1	<0.5	3	<0.2
1229413	Rock	0.037	<1	20	1.19	310	0.055	<20	1.41	0.189	0.06	<0.1	<0.01	<0.1	0.35	7.4	1.4	4	<0.2
1229414	Rock	0.002	<1	3	<0.01	34	0.001	<20	0.02	0.002	<0.01	<0.1	<0.01	<0.1	<0.05	<0.1	<0.5	<1	<0.2
1229415	Rock	0.034	<1	26	0.97	99	0.081	<20	1.57	0.138	0.07	<0.1	<0.01	<0.1	<0.05	6.1	<0.5	3	<0.2
1229416	Rock	0.004	2	<1	0.05	31	0.008	<20	0.31	0.061	0.11	<0.1	<0.01	<0.1	<0.05	0.8	<0.5	2	<0.2
1229417	Rock	0.004	<1	3	<0.01	30	<0.001	<20	0.04	0.002	0.02	<0.1	<0.01	<0.1	<0.05	0.2	<0.5	<1	<0.2
1229418	Rock	0.020	3	9	0.01	8708	0.035	<20	0.70	0.007	0.05	<0.1	<0.01	<0.1	<0.05	0.8	1.8	4	<0.2
1229419	Rock	0.145	4	17	0.06	7907	0.047	<20	0.47	0.015	0.18	0.4	0.04	<0.1	0.07	0.9	3.4	2	<0.2
1229420	Rock	0.314	5	11	0.06	3072	0.030	<20	1.76	0.013	0.14	0.3	0.02	<0.1	0.05	1.3	3.6	7	<0.2
1229421	Rock	0.394	6	31	0.12	367	0.022	<20	1.01	0.032	0.35	0.2	0.02	0.1	0.23	2.7	3.5	5	<0.2
1229422	Rock	0.108	7	25	0.06	>10000	0.036	<20	2.38	0.022	0.32	<0.1	0.02	0.1	<0.05	2.6	5.7	7	<0.2
1229423	Rock	0.122	6	10	0.05	>10000	0.068	<20	2.56	0.008	0.10	0.5	0.09	<0.1	<0.05	1.2	4.6	9	<0.2



Acme Analytical Laboratories (Vancouver) Ltd.

1020 Cordova St. East Vancouver BC V6A 4A3 Canada

Phone (604) 253-3158 Fax (604) 253-1716

www.acmelab.com

Client: **Goldstrike Resources (Petro One Energy Co**
 1300 - 111 West Georgia Street
 Vancouver BC V6E 4M3 Canada

Project: Chances

Report Date: September 19, 2011

Page: 1 of 1 Part 1

QUALITY CONTROL REPORT

WHI11001330.1

Method	WGHT	3B	1DX	1DX	1DX	1DX	1DX	1DX	1DX	1DX	1DX	1DX	1DX	1DX	1DX	1DX	1DX	1DX	1DX	1DX	1DX
Analyte	Wgt	Au	Mo	Cu	Pb	Zn	Ag	Ni	Co	Mn	Fe	As	Au	Th	Sr	Cd	Sb	Bi	V	Ca	
Unit	kg	ppb	ppm	ppm	ppm	ppm	ppm	ppm	ppm	ppm	%	ppm	ppb	ppm	ppm	ppm	ppm	ppm	ppm	ppm	
MDL	0.01	2	0.1	0.1	0.1	1	0.1	0.1	0.1	1	0.01	0.5	0.5	0.1	1	0.1	0.1	0.1	2	0.01	
Pulp Duplicates																					
1229406	Rock	1.71	<2	1.4	11.5	1.0	17	<0.1	14.5	3.8	30	2.03	26.4	1.2	2.6	90	<0.1	0.5	<0.1	15	0.53
REP 1229406	QC			1.5	12.0	1.0	18	<0.1	15.4	3.8	32	2.05	26.7	<0.5	2.7	97	<0.1	0.5	<0.1	16	0.53
1229422	Rock	0.69	4	2.0	42.9	2.3	33	0.2	13.0	4.3	47	1.65	1.4	1.2	2.6	112	0.5	0.2	<0.1	44	0.15
REP 1229422	QC		<2																		
Reference Materials																					
STD DS8	Standard			13.8	114.8	126.5	316	1.6	37.6	7.3	625	2.54	25.7	96.8	6.8	65	2.6	4.8	6.7	44	0.72
STD OREAS45CA	Standard			0.8	519.7	21.6	63	0.2	246.7	89.2	922	15.53	4.1	38.1	7.3	17	0.1	<0.1	0.2	197	0.42
STD OXC88	Standard		205																		
STD OXH82	Standard		1346																		
STD DS8 Expected				13.44	110	123	312	1.69	38.1	7.5	615	2.46	26	107	6.89	67.7	2.38	4.8	6.67	41.1	0.7
STD OREAS45CA Expected				1	494	20	60	0.275	240	92	943	15.69	3.8	43	7	15	0.1	0.13	0.19	215	0.4265
STD OXC88 Expected			203																		
STD OXH82 Expected			1278																		
BLK	Blank		<0.1	<0.1	<0.1	<1	<0.1	<0.1	<0.1	<0.1	<1	<0.01	<0.5	<0.5	<0.1	<1	<0.1	<0.1	<0.1	<2	<0.01
BLK	Blank		<2																		
BLK	Blank		<2																		
Prep Wash																					
G1	Prep Blank		<2	0.3	2.7	4.3	47	<0.1	3.0	4.0	568	1.96	<0.5	<0.5	5.4	68	<0.1	<0.1	<0.1	36	0.49
G1	Prep Blank		<2	0.1	3.0	3.9	49	<0.1	2.1	4.0	600	2.04	<0.5	<0.5	6.3	62	<0.1	<0.1	<0.1	37	0.53



Acme Analytical Laboratories (Vancouver) Ltd.

1020 Cordova St. East Vancouver BC V6A 4A3 Canada
 Phone (604) 253-3158 Fax (604) 253-1716

www.acmelab.com

Client: **Goldstrike Resources (Petro One Energy Co**
 1300 - 111 West Georgia Street
 Vancouver BC V6E 4M3 Canada

Project: Chances

Report Date: September 19, 2011

Page: 1 of 1 Part 2

QUALITY CONTROL REPORT

WHI11001330.1

Method		1DX	1DX	1DX	1DX	1DX	1DX	1DX	1DX	1DX	1DX	1DX	1DX	1DX	1DX	1DX	1DX	1DX		
Analyte		P	La	Cr	Mg	Ba	Ti	B	Al	Na	K	W	Hg	Tl	S	Sc	Se	Ga	Te	
Unit		%	ppm	ppm	%	ppm	%	ppm	%	%	%	ppm	ppm	ppm	%	ppm	ppm	ppm	ppm	
MDL		0.001	1	1	0.01	1	0.001	20	0.01	0.001	0.01	0.1	0.01	0.1	0.05	0.1	0.5	1	0.2	
Pulp Duplicates																				
1229406	Rock	0.299	7	8	0.06	4729	0.022	<20	2.78	0.006	0.06	<0.1	0.02	<0.1	<0.05	0.9	1.3	9	<0.2	
REP 1229406	QC	0.303	7	8	0.06	5484	0.022	<20	2.76	0.006	0.06	0.1	0.02	<0.1	<0.05	0.8	1.3	9	<0.2	
1229422	Rock	0.108	7	25	0.06	>10000	0.036	<20	2.38	0.022	0.32	<0.1	0.02	0.1	<0.05	2.6	5.7	7	<0.2	
REP 1229422	QC																			
Reference Materials																				
STD DS8	Standard	0.092	15	117	0.62	301	0.124	<20	0.96	0.102	0.43	2.6	0.19	5.3	0.18	2.4	5.2	5	5.0	
STD OREAS45CA	Standard	0.041	16	671	0.16	177	0.125	<20	3.81	0.015	0.08	<0.1	0.03	<0.1	<0.05	41.9	1.0	19	<0.2	
STD OXC88	Standard																			
STD OXH82	Standard																			
STD DS8 Expected		0.08	14.6	115	0.6045	279	0.113	2.6	0.93	0.0883	0.41	3	0.192	5.4	0.1679	2.3	5.23	4.7	5	
STD OREAS45CA Expected		0.0385	15.9	709	0.1358	164	0.128	3.592	0.0075	0.0717		0.03	0.07	0.021	39.7	0.5	18.4			
STD OXC88 Expected																				
STD OXH82 Expected																				
BLK	Blank	<0.001	<1	<1	<0.01	<1	<0.001	<20	<0.01	<0.001	<0.01	<0.1	<0.01	<0.1	<0.05	<0.1	<0.5	<1	<0.2	
BLK	Blank																			
BLK	Blank																			
Prep Wash																				
G1	Prep Blank	0.086	12	5	0.50	171	0.129	<20	0.97	0.104	0.49	<0.1	<0.01	0.3	<0.05	2.1	<0.5	5	<0.2	
G1	Prep Blank	0.094	14	4	0.51	168	0.138	<20	1.07	0.135	0.53	<0.1	<0.01	0.3	<0.05	2.2	<0.5	5	<0.2	

Appendix 4 – ACME Geochem Certificate WHI 11001517



1020 Cordova St. East Vancouver BC V6A 4A3 Canada

Acme Analytical Laboratories (Vancouver) Ltd.

www.acmelab.com

Client: Goldstrike Resources (Petro One Energy Corp)
1300 - 111 West Georgia Street
Vancouver BC V6E 4M3 Canada

Submitted By: Email Distribution List
Receiving Lab: Canada-Whitehorse
Received: September 03, 2011
Report Date: December 01, 2011
Page: 1 of 12

CERTIFICATE OF ANALYSIS

WHI11001517.1

CLIENT JOB INFORMATION

Project: Chances
Shipment ID: CHA-1
P.O. Number: NA-10337
Number of Samples: 321

SAMPLE DISPOSAL

RTRN-PLP Return
RTRN-RJT Return

SAMPLE PREPARATION AND ANALYTICAL PROCEDURES

Method Code	Number of Samples	Code Description	Test Wgt (g)	Report Status	Lab
Dry at 60C	320	Dry at 60C			WHI
SS80	320	Dry at 60C sieve 100g to -80 mesh			WHI
RJSV	320	Saving all or part of Soil Reject			WHI
1DX2	320	1:1:1 Aqua Regia digestion ICP-MS analysis	15	Completed	VAN

ADDITIONAL COMMENTS

Acme does not accept responsibility for samples left at the laboratory after 90 days without prior written instructions for sample storage or return.

Invoice To: Goldstrike Resources (Petro One Energy Corp)
1300 - 111 West Georgia Street
Vancouver BC V6E 4M3
Canada

CC: Email Distribution List

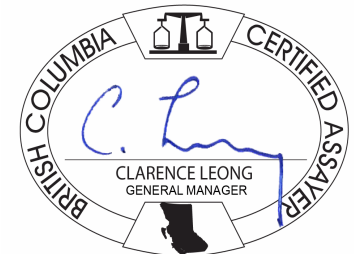

This report supersedes all previous preliminary and final reports with this file number dated prior to the date on this certificate. Signature indicates final approval; preliminary reports are unsigned and should be used for reference only. All results are considered the confidential property of the client. Acme assumes the liabilities for actual cost of analysis only. Results apply to samples as submitted. ** asterisk indicates that an analytical result could not be provided due to unusually high levels of interference from other elements.



1020 Cordova St. East Vancouver BC V6A 4A3 Canada
Phone (604) 253-3158 Fax (604) 253-1716

Acme Analytical Laboratories (Vancouver) Ltd.

www.acmelab.com

Client: **Goldstrike Resources (Petro One Energy Co)**
1300 - 111 West Georgia Street
Vancouver BC V6E 4M3 Canada

Project: Chances
Report Date: December 01, 2011

Page: 2 of 12 Part 2

CERTIFICATE OF ANALYSIS

WHI11001517.1

Method	1DX15	1DX15	1DX15	1DX15	1DX15	1DX15	1DX15	1DX15	1DX15	1DX15	1DX15	1DX15	1DX15	1DX15	1DX15	1DX15
Analyte	Cr	Mg	Ba	Ti	B	Al	Na	K	W	Hg	Sc	Tl	S	Ga	Se	Te
Unit	ppm	%	ppm	%	ppm	%	%	%	ppm	ppm	ppm	ppm	%	ppm	ppm	ppm
MDL	1	0.01	1	0.001	1	0.01	0.001	0.01	0.1	0.01	0.1	0.1	0.05	1	0.5	0.2
[Redacted]	[Redacted]	[Redacted]	[Redacted]	[Redacted]	[Redacted]	[Redacted]	[Redacted]	[Redacted]	[Redacted]	[Redacted]	[Redacted]	[Redacted]	[Redacted]	[Redacted]	[Redacted]	[Redacted]
[Redacted]	[Redacted]	[Redacted]	[Redacted]	[Redacted]	[Redacted]	[Redacted]	[Redacted]	[Redacted]	[Redacted]	[Redacted]	[Redacted]	[Redacted]	[Redacted]	[Redacted]	[Redacted]	[Redacted]
[Redacted]	[Redacted]	[Redacted]	[Redacted]	[Redacted]	[Redacted]	[Redacted]	[Redacted]	[Redacted]	[Redacted]	[Redacted]	[Redacted]	[Redacted]	[Redacted]	[Redacted]	[Redacted]	[Redacted]
[Redacted]	[Redacted]	[Redacted]	[Redacted]	[Redacted]	[Redacted]	[Redacted]	[Redacted]	[Redacted]	[Redacted]	[Redacted]	[Redacted]	[Redacted]	[Redacted]	[Redacted]	[Redacted]	[Redacted]
[Redacted]	[Redacted]	[Redacted]	[Redacted]	[Redacted]	[Redacted]	[Redacted]	[Redacted]	[Redacted]	[Redacted]	[Redacted]	[Redacted]	[Redacted]	[Redacted]	[Redacted]	[Redacted]	[Redacted]
[Redacted]	[Redacted]	[Redacted]	[Redacted]	[Redacted]	[Redacted]	[Redacted]	[Redacted]	[Redacted]	[Redacted]	[Redacted]	[Redacted]	[Redacted]	[Redacted]	[Redacted]	[Redacted]	[Redacted]
[Redacted]	[Redacted]	[Redacted]	[Redacted]	[Redacted]	[Redacted]	[Redacted]	[Redacted]	[Redacted]	[Redacted]	[Redacted]	[Redacted]	[Redacted]	[Redacted]	[Redacted]	[Redacted]	[Redacted]
[Redacted]	[Redacted]	[Redacted]	[Redacted]	[Redacted]	[Redacted]	[Redacted]	[Redacted]	[Redacted]	[Redacted]	[Redacted]	[Redacted]	[Redacted]	[Redacted]	[Redacted]	[Redacted]	[Redacted]
[Redacted]	[Redacted]	[Redacted]	[Redacted]	[Redacted]	[Redacted]	[Redacted]	[Redacted]	[Redacted]	[Redacted]	[Redacted]	[Redacted]	[Redacted]	[Redacted]	[Redacted]	[Redacted]	[Redacted]
[Redacted]	[Redacted]	[Redacted]	[Redacted]	[Redacted]	[Redacted]	[Redacted]	[Redacted]	[Redacted]	[Redacted]	[Redacted]	[Redacted]	[Redacted]	[Redacted]	[Redacted]	[Redacted]	[Redacted]
[Redacted]	[Redacted]	[Redacted]	[Redacted]	[Redacted]	[Redacted]	[Redacted]	[Redacted]	[Redacted]	[Redacted]	[Redacted]	[Redacted]	[Redacted]	[Redacted]	[Redacted]	[Redacted]	[Redacted]
[Redacted]	[Redacted]	[Redacted]	[Redacted]	[Redacted]	[Redacted]	[Redacted]	[Redacted]	[Redacted]	[Redacted]	[Redacted]	[Redacted]	[Redacted]	[Redacted]	[Redacted]	[Redacted]	[Redacted]
[Redacted]	[Redacted]	[Redacted]	[Redacted]	[Redacted]	[Redacted]	[Redacted]	[Redacted]	[Redacted]	[Redacted]	[Redacted]	[Redacted]	[Redacted]	[Redacted]	[Redacted]	[Redacted]	[Redacted]
[Redacted]	[Redacted]	[Redacted]	[Redacted]	[Redacted]	[Redacted]	[Redacted]	[Redacted]	[Redacted]	[Redacted]	[Redacted]	[Redacted]	[Redacted]	[Redacted]	[Redacted]	[Redacted]	[Redacted]
[Redacted]	[Redacted]	[Redacted]	[Redacted]	[Redacted]	[Redacted]	[Redacted]	[Redacted]	[Redacted]	[Redacted]	[Redacted]	[Redacted]	[Redacted]	[Redacted]	[Redacted]	[Redacted]	[Redacted]
[Redacted]	[Redacted]	[Redacted]	[Redacted]	[Redacted]	[Redacted]	[Redacted]	[Redacted]	[Redacted]	[Redacted]	[Redacted]	[Redacted]	[Redacted]	[Redacted]	[Redacted]	[Redacted]	[Redacted]
[Redacted]	[Redacted]	[Redacted]	[Redacted]	[Redacted]	[Redacted]	[Redacted]	[Redacted]	[Redacted]	[Redacted]	[Redacted]	[Redacted]	[Redacted]	[Redacted]	[Redacted]	[Redacted]	[Redacted]

This report supersedes all previous preliminary and final reports with this file number dated prior to the date on this certificate. Signature indicates final approval; preliminary reports are unsigned and should be used for reference only.



Acme Analytical Laboratories (Vancouver) Ltd.
 1020 Cordova St. East Vancouver BC V6A 4A3 Canada
 Phone (604) 253-3158 Fax (604) 253-1716

www.acmelab.com

Client: **Goldstrike Resources (Petro One Energy Co**
 1300 - 111 West Georgia Street
 Vancouver BC V6E 4M3 Canada

Project: Chances
 Report Date: December 01, 2011

Page: 3 of 12 Part 1

CERTIFICATE OF ANALYSIS

WHI11001517.1

Method	1DX15	1DX15	1DX15	1DX15	1DX15	1DX15	1DX15	1DX15	1DX15	1DX15	1DX15	1DX15	1DX15	1DX15	1DX15	1DX15	1DX15	1DX15	1DX15	1DX15	1DX15
Analyte	Mo	Cu	Pb	Zn	Ag	Ni	Co	Mn	Fe	As	Au	Th	Sr	Cd	Sb	Bi	V	Ca	P	La	
Unit	ppm	ppm	ppm	ppm	ppm	ppm	ppm	ppm	%	ppm	ppb	ppm	ppm	ppm	ppm	ppm	ppm	%	%	ppm	
MDL	0.1	0.1	0.1	1	0.1	0.1	0.1	1	0.01	0.5	0.5	0.1	1	0.1	0.1	0.1	2	0.01	0.001	1	
1229393	Soil	1.2	36.0	7.2	58	<0.1	25.5	10.3	216	2.87	6.7	3.7	3.5	22	0.1	0.4	0.1	59	0.11	0.045	15
1229394	Soil	1.0	36.4	5.5	78	<0.1	33.1	13.6	235	3.53	6.1	1.6	3.2	20	0.2	0.4	0.1	81	0.20	0.082	17
1229395	Soil	1.4	37.4	5.3	78	<0.1	31.6	11.6	251	3.70	5.9	3.3	3.0	27	<0.1	0.4	0.1	75	0.19	0.077	13
1229396	Soil	0.9	52.8	5.0	65	<0.1	21.3	9.4	309	3.09	3.7	2.6	5.4	23	<0.1	0.4	0.2	41	0.11	0.047	22
1229397	Soil	1.5	29.3	7.1	56	0.2	19.4	6.7	208	2.38	9.7	3.2	3.0	15	0.2	0.7	0.2	48	0.14	0.045	14
1229398	Soil	0.9	31.9	9.4	58	0.2	22.0	9.5	328	2.70	20.1	5.3	3.5	23	<0.1	0.9	0.2	56	0.21	0.059	17
1229399	Soil	1.4	25.2	8.6	67	0.2	23.7	9.8	331	2.94	20.1	6.2	2.9	20	0.1	0.6	0.2	62	0.19	0.061	15
1229400	Soil	0.7	22.3	6.3	52	<0.1	17.1	6.7	221	2.10	8.6	4.6	3.1	17	0.1	0.6	0.1	50	0.18	0.044	15

This report supersedes all previous preliminary and final reports with this file number dated prior to the date on this certificate. Signature indicates final approval; preliminary reports are unsigned and should be used for reference only.



Acme Analytical Laboratories (Vancouver) Ltd.
 1020 Cordova St. East Vancouver BC V6A 4A3 Canada
 Phone (604) 253-3158 Fax (604) 253-1716

www.acmelab.com

Client: **Goldstrike Resources (Petro One Energy Co)**
 1300 - 111 West Georgia Street
 Vancouver BC V6E 4M3 Canada

Project: Chances
 Report Date: December 01, 2011

Page: 3 of 12 Part 2

CERTIFICATE OF ANALYSIS

WHI11001517.1

Method	1DX15	1DX15	1DX15	1DX15	1DX15	1DX15	1DX15	1DX15	1DX15	1DX15	1DX15	1DX15	1DX15	1DX15	1DX15	1DX15	
Analyte	Cr	Mg	Ba	Ti	B	Al	Na	K	W	Hg	Sc	Tl	S	Ga	Se	Te	
Unit	ppm	%	ppm	%	ppm	%	%	%	ppm	ppm	ppm	ppm	%	ppm	ppm	ppm	
MDL	1	0.01	1	0.001	1	0.01	0.001	0.01	0.1	0.01	0.1	0.1	0.05	1	0.5	0.2	
1229393	Soil	40	0.68	249	0.134	1	1.73	0.011	0.26	0.1	0.02	3.2	0.2	<0.05	6	<0.5	<0.2
1229394	Soil	42	0.88	627	0.182	<1	2.07	0.010	0.44	<0.1	0.01	4.1	0.1	<0.05	8	<0.5	<0.2
1229395	Soil	41	0.95	415	0.165	<1	2.05	0.009	0.40	0.1	<0.01	3.3	0.2	0.08	8	<0.5	<0.2
1229396	Soil	36	1.02	340	0.148	<1	1.91	0.006	0.70	<0.1	<0.01	2.8	0.3	0.09	6	<0.5	<0.2
1229397	Soil	30	0.50	185	0.072	1	1.44	0.010	0.08	0.1	0.02	2.4	0.1	0.05	4	0.6	<0.2
1229398	Soil	27	0.51	561	0.077	<1	1.49	0.014	0.07	0.1	0.04	4.6	0.1	<0.05	4	<0.5	<0.2
1229399	Soil	32	0.57	680	0.096	1	1.78	0.010	0.09	0.1	0.02	3.9	0.1	<0.05	5	0.5	<0.2
1229400	Soil	24	0.43	670	0.092	<1	1.22	0.011	0.07	0.1	0.03	3.0	<0.1	<0.05	4	<0.5	<0.2

This report supersedes all previous preliminary and final reports with this file number dated prior to the date on this certificate. Signature indicates final approval; preliminary reports are unsigned and should be used for reference only.



Acme Analytical Laboratories (Vancouver) Ltd.
 1020 Cordova St. East Vancouver BC V6A 4A3 Canada
 Phone (604) 253-3158 Fax (604) 253-1716

www.acmelab.com

Client: **Goldstrike Resources (Petro One Energy Co**
 1300 - 111 West Georgia Street
 Vancouver BC V6E 4M3 Canada

Project: Chances
 Report Date: December 01, 2011

Page: 4 of 12 Part 1

CERTIFICATE OF ANALYSIS

WHI11001517.1

Method	1DX15	1DX15	1DX15	1DX15	1DX15	1DX15	1DX15	1DX15	1DX15	1DX15	1DX15	1DX15	1DX15	1DX15	1DX15	1DX15	1DX15	1DX15	1DX15	1DX15	
Analyte	Mo	Cu	Pb	Zn	Ag	Ni	Co	Mn	Fe	As	Au	Th	Sr	Cd	Sb	Bi	V	Ca	P	La	
Unit	ppm	ppm	ppm	ppm	ppm	ppm	ppm	ppm	%	ppm	ppb	ppm	ppm	ppm	ppm	ppm	ppm	%	%	ppm	
MDL	0.1	0.1	0.1	1	0.1	0.1	0.1	1	0.01	0.5	0.5	0.1	1	0.1	0.1	0.1	2	0.01	0.001	1	
1229483	Soil	1.2	17.1	8.9	51	<0.1	17.3	7.6	223	2.46	7.5	2.5	1.6	16	0.1	0.4	0.1	55	0.18	0.066	13
1229484	Soil	1.0	16.6	7.9	45	<0.1	14.9	5.9	199	2.04	6.1	1.7	0.5	16	0.2	0.4	0.1	46	0.16	0.059	12
1229485	Soil	1.0	17.2	8.1	52	<0.1	17.7	8.2	276	2.26	6.2	2.4	1.8	17	0.1	0.4	0.1	48	0.18	0.062	13

This report supersedes all previous preliminary and final reports with this file number dated prior to the date on this certificate. Signature indicates final approval; preliminary reports are unsigned and should be used for reference only.



Acme Analytical Laboratories (Vancouver) Ltd.

1020 Cordova St. East Vancouver BC V6A 4A3 Canada
 Phone (604) 253-3158 Fax (604) 253-1716

www.acmelab.com

Client: **Goldstrike Resources (Petro One Energy Co**
 1300 - 111 West Georgia Street
 Vancouver BC V6E 4M3 Canada

Project: Chances
 Report Date: December 01, 2011

Page: 4 of 12 Part 2

CERTIFICATE OF ANALYSIS

WHI11001517.1

Method	1DX15	1DX15	1DX15	1DX15	1DX15	1DX15	1DX15	1DX15	1DX15	1DX15	1DX15	1DX15	1DX15	1DX15	1DX15	1DX15	
Analyte	Cr	Mg	Ba	Ti	B	Al	Na	K	W	Hg	Sc	Ti	S	Ga	Se	Te	
Unit	ppm	%	ppm	%	ppm	%	%	%	ppm	ppm	ppm	ppm	%	ppm	ppm	ppm	
MDL	1	0.01	1	0.001	1	0.01	0.001	0.01	0.1	0.01	0.1	0.1	0.05	1	0.5	0.2	
1229483	Soil	33	0.46	126	0.109	1	1.66	0.010	0.04	0.1	0.03	2.3	<0.1	<0.05	6	0.5	<0.2
1229484	Soil	27	0.41	128	0.062	1	1.37	0.009	0.04	0.1	0.03	1.4	<0.1	<0.05	5	<0.5	<0.2
1229485	Soil	28	0.43	162	0.085	1	1.47	0.009	0.03	0.2	0.03	2.6	<0.1	<0.05	5	<0.5	<0.2



Acme Analytical Laboratories (Vancouver) Ltd.
 1020 Cordova St. East Vancouver BC V6A 4A3 Canada
 Phone (604) 253-3158 Fax (604) 253-1716

Client: Goldstrike Resources (Petro One Energy Co)
 1300 - 111 West Georgia Street
 Vancouver BC V6E 4M3 Canada

Project: Chances
Report Date: December 01, 2011

www.acmelab.com

Page: 5 of 12 Part 1

CERTIFICATE OF ANALYSIS

WHI11001517.1

Method	1DX15	1DX15	1DX15	1DX15	1DX15	1DX15	1DX15	1DX15	1DX15	1DX15	1DX15	1DX15	1DX15	1DX15	1DX15	1DX15	1DX15	1DX15	1DX15	1DX15	
Analyte	Mo	Cu	Pb	Zn	Ag	Ni	Co	Mn	Fe	As	Au	Th	Sr	Cd	Sb	Bi	V	Ca	P	La	
Unit	ppm	ppm	ppm	ppm	ppm	ppm	ppm	ppm	%	ppm	ppb	ppm	ppm	ppm	ppm	ppm	ppm	%	%	ppm	
MDL	0.1	0.1	0.1	1	0.1	0.1	0.1	1	0.01	0.5	0.5	0.1	1	0.1	0.1	0.1	2	0.01	0.001	1	

This report supersedes all previous preliminary and final reports with this file number dated prior to the date on this certificate. Signature indicates final approval; preliminary reports are unsigned and should be used for reference only.

CERTIFICATE OF ANALYSIS

WHI11001517.1

Method	1DX15	1DX15	1DX15	1DX15	1DX15	1DX15	1DX15	1DX15	1DX15	1DX15	1DX15	1DX15	1DX15	1DX15	1DX15	1DX15
Analyte	Cr	Mg	Ba	Ti	B	Al	Na	K	W	Hg	Sc	Ti	S	Ga	Se	Te
Unit	ppm	%	ppm	%	ppm	%	%	%	ppm	ppm	ppm	ppm	%	ppm	ppm	ppm
MDL	1	0.01	1	0.001	1	0.01	0.001	0.01	0.1	0.01	0.1	0.1	0.05	1	0.5	0.2

This report supersedes all previous preliminary and final reports with this file number dated prior to the date on this certificate. Signature indicates final approval; preliminary reports are unsigned and should be used for reference only.



Acme Analytical Laboratories (Vancouver) Ltd.
 1020 Cordova St. East Vancouver BC V6A 4A3 Canada
 Phone (604) 253-3158 Fax (604) 253-1716

Acme Analytical Laboratories (Vancouver) Ltd.

www.acmelab.com

Client: Goldstrike Resources (Petro One Energy Co)
 1300 - 111 West Georgia Street
 Vancouver BC V6E 4M3 Canada

Project: Chances
Report Date: December 01, 2011

Page: 6 of 12 Part 2

CERTIFICATE OF ANALYSIS

WHI11001517.1

Method	1DX15	1DX15	1DX15	1DX15	1DX15	1DX15	1DX15	1DX15	1DX15	1DX15	1DX15	1DX15	1DX15	1DX15	1DX15	1DX15
Analyte	Cr	Mg	Ba	Ti	B	Al	Na	K	W	Hg	Sc	Tl	S	Ga	Se	Te
Unit	ppm	%	ppm	%	ppm	%	%	%	ppm	ppm	ppm	ppm	%	ppm	ppm	ppm
MDL	1	0.01	1	0.001	1	0.01	0.001	0.01	0.1	0.01	0.1	0.1	0.05	1	0.5	0.2

This report supersedes all previous preliminary and final reports with this file number dated prior to the date on this certificate. Signature indicates final approval; preliminary reports are unsigned and should be used for reference only.



Acme Analytical Laboratories (Vancouver) Ltd.

1020 Cordova St. East Vancouver BC V6A 4A3 Canada

Phone (604) 253-3158 Fax (604) 253-1716

www.acmelab.com

Client: **Goldstrike Resources (Petro One Energy Co**

1300 - 111 West Georgia Street

Vancouver BC V6E 4M3 Canada

Project: Chances

Report Date: December 01, 2011

Page: 7 of 12 Part 1

CERTIFICATE OF ANALYSIS

WHI11001517.1

Method	1DX15	1DX15	1DX15	1DX15	1DX15	1DX15	1DX15	1DX15	1DX15	1DX15	1DX15	1DX15	1DX15	1DX15	1DX15	1DX15	1DX15	1DX15	1DX15	1DX15
Analyte	Mo	Cu	Pb	Zn	Ag	Ni	Co	Mn	Fe	As	Au	Th	Sr	Cd	Sb	Bi	V	Ca	P	La
Unit	ppm	ppm	ppm	ppm	ppm	ppm	ppm	ppm	%	ppm	ppb	ppm	ppm	ppm	ppm	ppm	ppm	%	%	ppm
MDL	0.1	0.1	0.1	1	0.1	0.1	0.1	1	0.01	0.5	0.5	0.1	1	0.1	0.1	0.1	2	0.01	0.001	1

This report supersedes all previous preliminary and final reports with this file number dated prior to the date on this certificate. Signature indicates final approval; preliminary reports are unsigned and should be used for reference only.



Acme Analytical Laboratories (Vancouver) Ltd.

1020 Cordova St. East Vancouver BC V6A 4A3 Canada
Phone (604) 253-3158 Fax (604) 253-1716

www.acmelab.com

Client: **Goldstrike Resources (Petro One Energy Co)**
1300 - 111 West Georgia Street
Vancouver BC V6E 4M3 Canada

Project: Chances
Report Date: December 01, 2011

Page: 8 of 12 Part 1

CERTIFICATE OF ANALYSIS

WHI11001517.1

Method	1DX15	1DX15	1DX15	1DX15	1DX15	1DX15	1DX15	1DX15	1DX15	1DX15	1DX15	1DX15	1DX15	1DX15	1DX15	1DX15	1DX15	1DX15	1DX15	1DX15	
Analyte	Mo	Cu	Pb	Zn	Ag	Ni	Co	Mn	Fe	As	Au	Th	Sr	Cd	Sb	Bi	V	Ca	P	La	
Unit	ppm	ppm	ppm	ppm	ppm	ppm	ppm	ppm	%	ppm	ppb	ppm	ppm	ppm	ppm	ppm	ppm	%	%	ppm	
MDL	0.1	0.1	0.1	1	0.1	0.1	0.1	1	0.01	0.5	0.5	0.1	1	0.1	0.1	0.1	2	0.01	0.001	1	

This report supersedes all previous preliminary and final reports with this file number dated prior to the date on this certificate. Signature indicates final approval; preliminary reports are unsigned and should be used for reference only.



1020 Cordova St. East Vancouver BC V6A 4A3 Canada
Phone (604) 253-3158 Fax (604) 253-1716

Acme Analytical Laboratories (Vancouver) Ltd.

www.acmelab.com

Client: **Goldstrike Resources (Petro One Energy Co**
1300 - 111 West Georgia Street
Vancouver BC V6E 4M3 Canada

Project: Chances
Report Date: December 01, 2011

Page: 8 of 12 Part 2

CERTIFICATE OF ANALYSIS

WHI11001517.1

Method	1DX15	1DX15	1DX15	1DX15	1DX15	1DX15	1DX15	1DX15	1DX15	1DX15	1DX15	1DX15	1DX15	1DX15	1DX15	1DX15
Analyte	Cr	Mg	Ba	Ti	B	Al	Na	K	W	Hg	Sc	Ti	S	Ga	Se	Te
Unit	ppm	%	ppm	%	ppm	%	%	%	ppm	ppm	ppm	ppm	%	ppm	ppm	ppm
MDL	1	0.01	1	0.001	1	0.01	0.001	0.01	0.1	0.01	0.1	0.1	0.05	1	0.5	0.2

This report supersedes all previous preliminary and final reports with this file number dated prior to the date on this certificate. Signature indicates final approval; preliminary reports are unsigned and should be used for reference only.



Acme Analytical Laboratories (Vancouver) Ltd.

1020 Cordova St. East Vancouver BC V6A 4A3 Canada
Phone (604) 253-3158 Fax (604) 253-1716

www.acmelab.com

Client: Goldstrike Resources (Petro One Energy Co
1300 - 111 West Georgia Street
Vancouver BC V6E 4M3 Canada

Project: Chances
Report Date: December 01, 2011

Page: 9 of 12 Part 1

CERTIFICATE OF ANALYSIS

WHI11001517.1

Table with columns: Method, Analyte, Unit, MDL, and various elements (Mo, Cu, Pb, Zn, Ag, Ni, Co, Mn, Fe, As, Au, Th, Sr, Cd, Sb, Bi, V, Ca, P) with numerical data and detection limits.



Acme Analytical Laboratories (Vancouver) Ltd.
1020 Cordova St. East Vancouver BC V6A 4A3 Canada
Phone (604) 253-3158 Fax (604) 253-1716

Client: **Goldstrike Resources (Petro One Energy Co)**
1300 - 111 West Georgia Street
Vancouver BC V6E 4M3 Canada

Project: Chances
Report Date: December 01, 2011

www.acmelab.com

Page: 9 of 12 Part 2

CERTIFICATE OF ANALYSIS

WHI11001517.1

Method	1DX15	1DX15	1DX15	1DX15	1DX15	1DX15	1DX15	1DX15	1DX15	1DX15	1DX15	1DX15	1DX15	1DX15	1DX15	1DX15	1DX15
Analyte	Cr	Mg	Ba	Ti	B	Al	Na	K	W	Hg	Sc	Tl	S	Ga	Se	Te	
Unit	ppm	%	ppm	%	ppm	%	%	%	ppm	ppm	ppm	ppm	%	ppm	ppm	ppm	
MDL	1	0.01	1	0.001	1	0.01	0.001	0.01	0.1	0.01	0.1	0.1	0.05	1	0.5	0.2	
1229830	Soil	29	0.38	131	0.094	<1	1.34	0.015	0.03	0.1	0.02	2.4	<0.1	<0.05	5	<0.5	<0.2
1229831	Soil	27	0.41	109	0.076	<1	1.21	0.015	0.03	0.1	0.03	2.5	<0.1	<0.05	4	0.5	<0.2
1229832	Soil	34	0.53	194	0.068	2	1.79	0.013	0.05	0.2	0.03	3.8	<0.1	<0.05	5	<0.5	<0.2
1229833	Soil	31	0.51	244	0.063	2	1.58	0.012	0.04	0.1	0.03	4.3	<0.1	<0.05	4	<0.5	<0.2
1229834	Soil	34	0.52	376	0.072	1	1.48	0.018	0.05	0.1	0.03	5.9	<0.1	<0.05	4	0.5	<0.2
1229835	Soil	L.N.R.	L.N.R.	L.N.R.	L.N.R.	L.N.R.	L.N.R.	L.N.R.	L.N.R.	L.N.R.	L.N.R.	L.N.R.	L.N.R.	L.N.R.	L.N.R.	L.N.R.	
1229836	Soil	56	0.76	235	0.140	<1	1.93	0.027	0.23	<0.1	<0.01	3.3	0.1	<0.05	4	<0.5	<0.2
1229837	Soil	71	0.49	213	0.355	2	2.64	0.009	0.03	0.1	0.04	4.7	0.2	<0.05	13	0.6	<0.2
1229838	Soil	16	0.95	357	0.123	<1	1.92	0.031	0.43	<0.1	<0.01	2.8	0.2	<0.05	3	<0.5	<0.2
1229839	Soil	23	0.50	143	0.048	<1	2.31	0.014	0.04	0.1	0.02	3.4	<0.1	<0.05	4	<0.5	<0.2
1229840	Soil	11	1.56	274	0.195	<1	2.46	0.021	0.56	<0.1	<0.01	3.1	0.2	<0.05	6	<0.5	<0.2

This report supersedes all previous preliminary and final reports with this file number dated prior to the date on this certificate. Signature indicates final approval; preliminary reports are unsigned and should be used for reference only.



Acme Analytical Laboratories (Vancouver) Ltd.
 1020 Cordova St. East Vancouver BC V6A 4A3 Canada
 Phone (604) 253-3158 Fax (604) 253-1716

www.acmelab.com

Client: **Goldstrike Resources (Petro One Energy Co**
 1300 - 111 West Georgia Street
 Vancouver BC V6E 4M3 Canada

Project: Chances
 Report Date: December 01, 2011

Page: 10 of 12 Part 1

CERTIFICATE OF ANALYSIS

WHI11001517.1

Method	Analyte	Unit	MDL	1DX15 Mo	1DX15 Cu	1DX15 Pb	1DX15 Zn	1DX15 Ag	1DX15 Ni	1DX15 Co	1DX15 Mn	1DX15 Fe	1DX15 As	1DX15 Au	1DX15 Th	1DX15 Sr	1DX15 Cd	1DX15 Sb	1DX15 Bi	1DX15 V	1DX15 Ca	1DX15 P	1DX15 La
				ppm	ppm	ppm	ppm	ppm	ppm	ppm	ppm	%	ppm	ppb	ppm	ppm	ppm	ppm	ppm	ppm	%	%	ppm
				0.1	0.1	0.1	1	0.1	0.1	0.1	1	0.01	0.5	0.5	0.1	1	0.1	0.1	0.1	2	0.01	0.001	1
1229841	Soil			0.4	15.9	12.6	100	<0.1	16.3	13.3	564	3.08	4.2	0.8	8.3	17	0.1	0.3	<0.1	63	0.23	0.060	21
1229842	Soil			0.1	67.7	6.2	80	0.2	46.5	10.9	613	2.51	1.9	<0.5	4.7	89	<0.1	0.7	<0.1	52	0.78	0.079	20
1229843	Soil			1.5	22.1	13.1	51	<0.1	21.8	9.3	366	2.74	14.7	4.0	5.6	16	<0.1	0.9	0.2	66	0.13	0.044	21
1229844	Soil			1.2	21.2	9.7	54	<0.1	39.4	11.5	323	2.99	8.7	2.0	3.8	21	0.1	0.9	0.2	64	0.19	0.052	16

This report supersedes all previous preliminary and final reports with this file number dated prior to the date on this certificate. Signature indicates final approval; preliminary reports are unsigned and should be used for reference only.



Acme Analytical Laboratories (Vancouver) Ltd.

1020 Cordova St. East Vancouver BC V6A 4A3 Canada

Phone (604) 253-3158 Fax (604) 253-1716

www.acmelab.com

Client: Goldstrike Resources (Petro One Energy Co

1300 - 111 West Georgia Street

Vancouver BC V6E 4M3 Canada

Project: Chances

Report Date: December 01, 2011

Page: 10 of 12 Part 2

CERTIFICATE OF ANALYSIS

WHI11001517.1

Table with columns: Method, Analyte, Unit, MDL, and 17 analyte columns (Cr, Mg, Ba, Ti, B, Al, Na, K, W, Hg, Sc, Tl, S, Ga, Se, Te). Rows include sample IDs 1229841-1229844 and several rows of redacted data.

This report supersedes all previous preliminary and final reports with this file number dated prior to the date on this certificate. Signature indicates final approval; preliminary reports are unsigned and should be used for reference only.



Acme Analytical Laboratories (Vancouver) Ltd.
 1020 Cordova St. East Vancouver BC V6A 4A3 Canada
 Phone (604) 253-3158 Fax (604) 253-1716

www.acmelab.com

Client: **Goldstrike Resources (Petro One Energy Co**
 1300 - 111 West Georgia Street
 Vancouver BC V6E 4M3 Canada

Project: Chances
 Report Date: December 01, 2011

Page: 11 of 12 Part 1

CERTIFICATE OF ANALYSIS

WHI11001517.1

Method	1DX15	1DX15	1DX15	1DX15	1DX15	1DX15	1DX15	1DX15	1DX15	1DX15	1DX15	1DX15	1DX15	1DX15	1DX15	1DX15	1DX15	1DX15	1DX15	1DX15	
Analyte	Mo	Cu	Pb	Zn	Ag	Ni	Co	Mn	Fe	As	Au	Th	Sr	Cd	Sb	Bi	V	Ca	P	La	
Unit	ppm	ppm	ppm	ppm	ppm	ppm	ppm	ppm	%	ppm	ppb	ppm	ppm	ppm	ppm	ppm	ppm	%	%	ppm	
MDL	0.1	0.1	0.1	1	0.1	0.1	0.1	1	0.01	0.5	0.5	0.1	1	0.1	0.1	0.1	2	0.01	0.001	1	
1229876	Soil	0.7	71.5	5.6	40	<0.1	21.3	12.1	310	2.05	5.8	0.9	1.3	20	<0.1	0.4	0.1	48	0.28	0.050	8
1229877	Soil	0.8	48.9	6.4	41	<0.1	16.6	7.5	193	1.85	5.6	1.6	1.2	15	0.1	0.3	0.1	45	0.22	0.055	10
1229878	Soil	0.5	122.9	4.9	39	<0.1	21.8	15.5	224	2.20	5.1	1.1	1.9	20	0.1	0.3	<0.1	48	0.28	0.067	10

This report supersedes all previous preliminary and final reports with this file number dated prior to the date on this certificate. Signature indicates final approval; preliminary reports are unsigned and should be used for reference only.



Acme Analytical Laboratories (Vancouver) Ltd.
 1020 Cordova St. East Vancouver BC V6A 4A3 Canada
 Phone (604) 253-3158 Fax (604) 253-1716

www.acmelab.com

Client: **Goldstrike Resources (Petro One Energy Co)**
 1300 - 111 West Georgia Street
 Vancouver BC V6E 4M3 Canada

Project: Chances
 Report Date: December 01, 2011

Page: 11 of 12 Part 2

CERTIFICATE OF ANALYSIS

WHI11001517.1

Method	1DX15	1DX15	1DX15	1DX15	1DX15	1DX15	1DX15	1DX15	1DX15	1DX15	1DX15	1DX15	1DX15	1DX15	1DX15	1DX15	
Analyte	Cr	Mg	Ba	Ti	B	Al	Na	K	W	Hg	Sc	Tl	S	Ga	Se	Te	
Unit	ppm	%	ppm	%	ppm	%	%	%	ppm	ppm	ppm	ppm	%	ppm	ppm	ppm	
MDL	1	0.01	1	0.001	1	0.01	0.001	0.01	0.1	0.01	0.1	0.1	0.05	1	0.5	0.2	
1229876	Soil	29	0.44	123	0.087	<1	1.50	0.019	0.05	0.1	0.02	2.3	<0.1	<0.05	4	<0.5	<0.2
1229877	Soil	27	0.40	99	0.075	<1	1.21	0.014	0.04	0.1	0.02	1.8	<0.1	<0.05	4	<0.5	<0.2
1229878	Soil	29	0.44	152	0.073	<1	1.49	0.016	0.04	<0.1	0.01	3.3	<0.1	<0.05	4	<0.5	<0.2

This report supersedes all previous preliminary and final reports with this file number dated prior to the date on this certificate. Signature indicates final approval; preliminary reports are unsigned and should be used for reference only.



1020 Cordova St. East Vancouver BC V6A 4A3 Canada
 Phone (604) 253-3158 Fax (604) 253-1716

Acme Analytical Laboratories (Vancouver) Ltd.

www.acmelab.com

Client: Goldstrike Resources (Petro One Energy Co)
 1300 - 111 West Georgia Street
 Vancouver BC V6E 4M3 Canada

Project: Chances
Report Date: December 01, 2011

Page: 12 of 12 Part 1

CERTIFICATE OF ANALYSIS

WHI11001517.1

Method	1DX15	1DX15	1DX15	1DX15	1DX15	1DX15	1DX15	1DX15	1DX15	1DX15	1DX15	1DX15	1DX15	1DX15	1DX15	1DX15	1DX15	1DX15	1DX15	1DX15
Analyte	Mo	Cu	Pb	Zn	Ag	Ni	Co	Mn	Fe	As	Au	Th	Sr	Cd	Sb	Bi	V	Ca	P	La
Unit	ppm	ppm	ppm	ppm	ppm	ppm	ppm	ppm	%	ppm	ppb	ppm	ppm	ppm	ppm	ppm	ppm	%	%	ppm
MDL	0.1	0.1	0.1	1	0.1	0.1	0.1	1	0.01	0.5	0.5	0.1	1	0.1	0.1	0.1	2	0.01	0.001	1

This report supersedes all previous preliminary and final reports with this file number dated prior to the date on this certificate. Signature indicates final approval; preliminary reports are unsigned and should be used for reference only.



AcmeLabs

Acme Analytical Laboratories (Vancouver) Ltd.

1020 Cordova St. East Vancouver BC V6A 4A3 Canada

Phone (604) 253-3158 Fax (604) 253-1716

www.acmelab.com

Client: Goldstrike Resources (Petro One Energy Co)
1300 - 111 West Georgia Street
Vancouver BC V6E 4M3 Canada

Project: Chances
Report Date: December 01, 2011

Page: 12 of 12 Part 2

CERTIFICATE OF ANALYSIS

WHI11001517.1

Method	1DX15	1DX15	1DX15	1DX15	1DX15	1DX15	1DX15	1DX15	1DX15	1DX15	1DX15	1DX15	1DX15	1DX15	1DX15	1DX15
Analyte	Cr	Mg	Ba	Ti	B	Al	Na	K	W	Hg	Sc	Tl	S	Ga	Se	Te
Unit	ppm	%	ppm	%	ppm	%	%	%	ppm	ppm	ppm	ppm	%	ppm	ppm	ppm
MDL	1	0.01	1	0.001	1	0.01	0.001	0.01	0.1	0.01	0.1	0.1	0.05	1	0.5	0.2



Acme Analytical Laboratories (Vancouver) Ltd.

1020 Cordova St. East Vancouver BC V6A 4A3 Canada
Phone (604) 253-3158 Fax (604) 253-1716

www.acmelab.com

Client: **Goldstrike Resources (Petro One Energy Co**
1300 - 111 West Georgia Street
Vancouver BC V6E 4M3 Canada

Project: Chances

Report Date: December 01, 2011

Page: 1 of 3 Part 1

QUALITY CONTROL REPORT

WHI11001517.1

Method	1DX15	1DX15	1DX15	1DX15	1DX15	1DX15	1DX15	1DX15	1DX15	1DX15	1DX15	1DX15	1DX15	1DX15	1DX15	1DX15	1DX15	1DX15	1DX15	1DX15	
Analyte	Mo	Cu	Pb	Zn	Ag	Ni	Co	Mn	Fe	As	Au	Th	Sr	Cd	Sb	Bi	V	Ca	P	La	
Unit	ppm	ppm	ppm	ppm	ppm	ppm	ppm	ppm	%	ppm	ppb	ppm	ppm	ppm	ppm	ppm	ppm	%	%	ppm	
MDL	0.1	0.1	0.1	1	0.1	0.1	0.1	1	0.01	0.5	0.5	0.1	1	0.1	0.1	0.1	2	0.01	0.001	1	
Pulp Duplicates																					
1229360	Soil	0.9	21.3	9.5	59	0.1	18.9	6.1	161	2.15	7.8	1.0	2.5	23	<0.1	0.6	0.2	41	0.24	0.067	16
REP 1229360	QC	0.8	21.4	9.0	56	0.1	18.1	6.0	155	2.05	7.2	3.4	2.4	22	<0.1	0.5	0.2	40	0.23	0.062	15
1229377	Soil	0.9	24.6	11.0	62	0.1	22.3	7.4	215	2.50	9.5	2.8	3.0	32	<0.1	0.5	0.2	47	0.36	0.064	17
REP 1229377	QC	1.0	25.4	11.2	61	0.1	23.3	7.6	219	2.53	9.8	1.7	3.2	33	0.1	0.6	0.2	49	0.37	0.066	17
1229400	Soil	0.7	22.3	6.3	52	<0.1	17.1	6.7	221	2.10	8.6	4.6	3.1	17	0.1	0.6	0.1	50	0.18	0.044	15
REP 1229400	QC	0.7	22.5	6.5	55	<0.1	17.4	6.7	222	2.16	8.7	6.3	3.3	18	0.1	0.6	0.1	51	0.19	0.046	15
1229465	Soil	0.7	10.8	6.1	60	<0.1	11.0	9.4	549	2.96	4.5	1.9	2.6	16	<0.1	0.3	<0.1	48	0.19	0.063	10
REP 1229465	QC	0.7	11.6	6.1	64	<0.1	11.6	9.7	575	3.08	4.5	<0.5	2.7	18	<0.1	0.3	<0.1	49	0.19	0.067	10
1229484	Soil	1.0	16.6	7.9	45	<0.1	14.9	5.9	199	2.04	6.1	1.7	0.5	16	0.2	0.4	0.1	46	0.16	0.059	12
REP 1229484	QC	1.0	17.4	8.0	44	<0.1	15.2	6.1	204	2.12	6.0	2.9	0.4	15	0.1	0.4	0.2	47	0.15	0.059	11
1229702	Soil	1.4	39.7	10.0	51	0.2	17.5	6.9	207	2.56	6.9	2.6	3.8	14	<0.1	0.8	0.2	42	0.10	0.047	18
REP 1229702	QC	1.3	38.9	10.0	49	0.2	17.9	7.1	203	2.55	6.4	4.0	3.9	13	0.1	0.7	0.2	41	0.10	0.042	17
1229723	Soil	1.7	15.9	11.1	45	0.4	12.5	5.6	190	2.76	26.6	<0.5	2.7	13	0.1	0.6	0.2	63	0.10	0.039	11
REP 1229723	QC	1.5	15.7	11.4	47	0.3	12.6	5.8	188	2.74	25.6	0.6	2.8	14	0.1	0.5	0.2	62	0.10	0.038	11
1229731	Soil	0.8	17.6	10.3	40	<0.1	16.6	7.6	209	2.33	7.7	3.2	5.9	14	<0.1	0.5	0.2	47	0.10	0.020	16
REP 1229731	QC	0.7	18.0	10.4	41	<0.1	17.4	7.9	212	2.42	7.7	3.3	6.0	15	<0.1	0.5	0.2	48	0.11	0.020	15
1229750	Soil	0.7	13.4	7.2	65	<0.1	17.0	9.9	343	2.82	7.5	2.0	9.5	23	<0.1	0.5	0.1	49	0.22	0.044	21
REP 1229750	QC	0.6	13.9	7.2	62	<0.1	16.8	9.4	339	2.76	7.4	1.2	9.6	23	<0.1	0.4	0.2	49	0.23	0.045	21
1229774	Soil	0.7	29.0	8.7	43	<0.1	34.2	7.6	225	2.21	8.5	3.4	4.0	20	<0.1	0.7	0.2	43	0.18	0.033	18
REP 1229774	QC	0.7	28.5	8.7	44	<0.1	33.6	7.5	218	2.22	8.6	3.2	3.9	20	<0.1	0.7	0.2	42	0.18	0.032	19
1229789	Soil	1.2	18.5	9.8	51	0.2	15.5	5.4	207	1.95	6.2	1.6	1.6	11	0.1	0.5	0.3	36	0.10	0.041	10
REP 1229789	QC	1.3	19.1	9.4	51	0.2	15.7	5.8	204	1.97	6.3	2.8	1.6	12	0.2	0.5	0.3	36	0.10	0.041	9
1229803	Soil	0.7	22.9	9.5	52	<0.1	20.3	8.5	433	2.32	9.5	3.5	5.8	22	0.2	0.7	0.2	42	0.22	0.053	17
REP 1229803	QC	0.8	23.1	9.6	51	<0.1	21.0	8.6	432	2.34	9.8	3.1	5.9	22	0.1	0.8	0.2	43	0.23	0.053	18
1229823	Soil	0.6	16.4	10.0	39	<0.1	92.6	13.4	234	2.11	6.7	3.9	4.4	19	0.1	0.6	0.1	47	0.14	0.014	15
REP 1229823	QC	0.7	16.5	9.7	39	<0.1	91.1	13.5	238	2.12	6.5	1.7	4.5	20	<0.1	0.6	0.1	46	0.15	0.015	15
1229841	Soil	0.4	15.9	12.6	100	<0.1	16.3	13.3	564	3.08	4.2	0.8	8.3	17	0.1	0.3	<0.1	63	0.23	0.060	21
REP 1229841	QC	0.4	15.7	12.5	101	<0.1	16.4	13.0	560	3.05	4.3	<0.5	8.2	17	<0.1	0.3	<0.1	62	0.23	0.061	21



Acme Analytical Laboratories (Vancouver) Ltd.

1020 Cordova St. East Vancouver BC V6A 4A3 Canada
 Phone (604) 253-3158 Fax (604) 253-1716

www.acmelab.com

Client: **Goldstrike Resources (Petro One Energy Co**
 1300 - 111 West Georgia Street
 Vancouver BC V6E 4M3 Canada

Project: Chances
 Report Date: December 01, 2011

Page: 1 of 3 Part 2

QUALITY CONTROL REPORT

WHI11001517.1

Method	1DX15	1DX15	1DX15	1DX15	1DX15	1DX15	1DX15	1DX15	1DX15	1DX15	1DX15	1DX15	1DX15	1DX15	1DX15	1DX15	1DX15
Analyte	Cr	Mg	Ba	Ti	B	Al	Na	K	W	Hg	Sc	Tl	S	Ga	Se	Te	
Unit	ppm	%	ppm	%	ppm	%	%	%	ppm	ppm	ppm	ppm	%	ppm	ppm	ppm	
MDL	1	0.01	1	0.001	1	0.01	0.001	0.01	0.1	0.01	0.1	0.1	0.05	1	0.5	0.2	
Pulp Duplicates																	
1229360	Soil	26	0.40	249	0.047	<1	1.33	0.011	0.05	0.2	0.05	2.8	<0.1	<0.05	4	<0.5	<0.2
REP 1229360	QC	25	0.37	241	0.043	<1	1.26	0.007	0.04	0.2	0.05	2.6	<0.1	<0.05	4	0.6	<0.2
1229377	Soil	30	0.43	355	0.062	1	1.52	0.010	0.05	0.2	0.06	3.5	<0.1	<0.05	5	<0.5	<0.2
REP 1229377	QC	31	0.44	358	0.061	1	1.56	0.011	0.05	0.2	0.05	3.7	<0.1	<0.05	5	<0.5	<0.2
1229400	Soil	24	0.43	670	0.092	<1	1.22	0.011	0.07	0.1	0.03	3.0	<0.1	<0.05	4	<0.5	<0.2
REP 1229400	QC	25	0.45	691	0.092	<1	1.31	0.009	0.07	0.1	0.02	2.9	<0.1	<0.05	4	<0.5	<0.2
1229465	Soil	20	0.86	207	0.218	<1	1.80	0.008	0.53	0.1	<0.01	2.2	0.4	0.07	6	<0.5	<0.2
REP 1229465	QC	21	0.87	219	0.224	<1	1.94	0.008	0.54	0.1	0.02	2.0	0.4	<0.05	6	0.5	<0.2
1229484	Soil	27	0.41	128	0.062	1	1.37	0.009	0.04	0.1	0.03	1.4	<0.1	<0.05	5	<0.5	<0.2
REP 1229484	QC	27	0.40	123	0.059	1	1.32	0.009	0.04	0.1	0.02	1.4	<0.1	<0.05	5	<0.5	<0.2
1229702	Soil	27	0.48	209	0.059	2	1.26	0.007	0.12	0.1	0.02	2.2	0.2	0.06	5	<0.5	<0.2
REP 1229702	QC	26	0.47	204	0.055	2	1.21	0.007	0.11	0.1	0.02	2.1	0.2	<0.05	4	0.7	<0.2
1229723	Soil	29	0.42	178	0.067	<1	1.43	0.006	0.06	0.2	0.02	1.7	0.1	<0.05	6	<0.5	<0.2
REP 1229723	QC	30	0.42	177	0.068	<1	1.40	0.006	0.06	0.2	0.02	1.7	0.1	<0.05	6	0.6	<0.2
1229731	Soil	30	0.44	187	0.065	<1	1.60	0.008	0.05	0.1	0.03	3.8	0.1	<0.05	5	<0.5	<0.2
REP 1229731	QC	31	0.46	183	0.065	<1	1.64	0.008	0.05	0.1	0.03	3.9	0.1	<0.05	5	<0.5	<0.2
1229750	Soil	24	0.71	227	0.109	2	1.98	0.015	0.35	0.1	0.03	4.4	0.4	<0.05	7	<0.5	<0.2
REP 1229750	QC	24	0.68	224	0.101	1	1.95	0.014	0.35	<0.1	0.03	4.5	0.4	<0.05	7	0.6	<0.2
1229774	Soil	37	0.52	324	0.060	1	1.58	0.009	0.06	0.2	0.06	4.2	0.1	<0.05	4	<0.5	<0.2
REP 1229774	QC	37	0.50	327	0.060	<1	1.50	0.008	0.05	0.2	0.05	4.1	<0.1	<0.05	4	<0.5	<0.2
1229789	Soil	20	0.35	132	0.046	<1	1.16	0.005	0.05	0.1	0.02	1.2	<0.1	<0.05	4	<0.5	<0.2
REP 1229789	QC	21	0.35	131	0.047	<1	1.15	0.005	0.05	<0.1	0.03	1.2	0.1	<0.05	4	<0.5	<0.2
1229803	Soil	25	0.52	238	0.050	<1	1.19	0.010	0.09	0.2	0.03	4.3	0.1	<0.05	4	<0.5	<0.2
REP 1229803	QC	25	0.52	236	0.050	<1	1.18	0.010	0.09	0.2	0.02	4.2	0.1	<0.05	4	0.7	<0.2
1229823	Soil	39	0.70	250	0.067	1	1.19	0.012	0.03	0.1	0.01	3.9	<0.1	<0.05	4	<0.5	<0.2
REP 1229823	QC	41	0.70	248	0.068	1	1.19	0.014	0.04	<0.1	0.02	4.3	<0.1	<0.05	4	<0.5	<0.2
1229841	Soil	36	1.57	322	0.175	<1	2.79	0.008	0.63	<0.1	0.01	2.2	0.2	<0.05	7	<0.5	<0.2
REP 1229841	QC	36	1.58	313	0.177	1	2.77	0.008	0.62	<0.1	<0.01	2.2	0.2	<0.05	7	<0.5	<0.2

This report supersedes all previous preliminary and final reports with this file number dated prior to the date on this certificate. Signature indicates final approval; preliminary reports are unsigned and should be used for reference only.



Acme Analytical Laboratories (Vancouver) Ltd.

1020 Cordova St. East Vancouver BC V6A 4A3 Canada
 Phone (604) 253-3158 Fax (604) 253-1716

www.acmelab.com

Client: **Goldstrike Resources (Petro One Energy Co**
 1300 - 111 West Georgia Street
 Vancouver BC V6E 4M3 Canada

Project: Chances
 Report Date: December 01, 2011

Page: 2 of 3 Part 1

QUALITY CONTROL REPORT

WHI11001517.1

		1DX15 Mo ppm	1DX15 Cu ppm	1DX15 Pb ppm	1DX15 Zn ppm	1DX15 Ag ppm	1DX15 Ni ppm	1DX15 Co ppm	1DX15 Mn ppm	1DX15 Fe %	1DX15 As ppm	1DX15 Au ppb	1DX15 Th ppm	1DX15 Sr ppm	1DX15 Cd ppm	1DX15 Sb ppm	1DX15 Bi ppm	1DX15 V ppm	1DX15 Ca %	1DX15 P %	1DX15 La ppm
1229870	Soil	0.8	9.9	9.0	48	0.2	15.1	5.4	214	2.18	8.3	0.5	2.8	21	0.1	0.4	0.2	56	0.25	0.107	14
REP 1229870	QC	0.8	9.9	8.7	48	0.2	15.2	5.5	220	2.24	8.3	0.8	2.8	20	0.2	0.5	0.2	56	0.25	0.100	13
1229872	Soil	0.9	38.2	10.6	46	0.1	24.1	7.6	236	2.56	8.3	4.1	5.7	14	<0.1	0.7	0.2	54	0.12	0.022	24
REP 1229872	QC	0.8	37.5	10.7	48	<0.1	23.1	7.5	230	2.51	8.7	4.1	6.0	15	<0.1	0.6	0.2	55	0.11	0.020	23
1229899	Soil	0.9	15.6	9.0	45	<0.1	17.9	9.8	218	2.66	8.4	1.4	4.8	17	<0.1	0.5	0.1	58	0.15	0.039	15
REP 1229899	QC	0.8	15.6	9.1	46	<0.1	18.0	10.0	232	2.72	8.8	2.0	4.8	16	<0.1	0.5	0.1	60	0.16	0.041	15
1229916	Soil	0.9	27.1	10.8	52	0.1	43.3	7.9	255	2.04	7.3	2.9	4.0	23	<0.1	0.6	0.1	39	0.33	0.058	16
REP 1229916	QC	0.9	29.1	10.6	54	0.1	43.2	8.1	256	2.13	7.8	3.7	4.0	23	<0.1	0.6	0.1	40	0.35	0.059	16
1229921	Soil	0.9	24.6	11.0	53	<0.1	27.3	8.7	380	2.09	8.5	2.7	3.6	24	0.1	0.6	0.1	44	0.37	0.061	13
REP 1229921	QC	1.0	24.6	11.6	52	0.1	27.7	9.1	376	2.12	8.4	2.1	3.7	25	0.2	0.6	0.1	44	0.37	0.057	13
Reference Materials																					
STD DS8	Standard	12.2	101.0	116.3	300	1.7	36.4	7.5	592	2.41	25.0	108.8	6.3	63	2.1	5.6	6.7	41	0.65	0.075	13
STD DS8	Standard	14.6	121.4	124.5	319	1.8	40.5	7.8	643	2.56	29.2	106.9	7.0	74	2.7	7.0	7.5	44	0.74	0.092	18
STD DS8	Standard	12.4	106.1	130.2	310	1.9	36.2	7.4	595	2.45	25.6	120.0	6.9	70	2.2	6.0	7.0	40	0.66	0.078	14
STD DS8	Standard	12.8	110.0	124.9	312	1.8	37.1	7.6	615	2.48	26.3	107.3	7.7	71	2.3	5.7	7.3	42	0.71	0.077	16
STD DS8	Standard	13.7	109.1	130.2	313	1.8	37.8	7.4	620	2.48	26.0	103.7	7.6	78	2.4	6.0	7.3	41	0.71	0.080	17
STD DS8	Standard	12.8	102.7	120.8	291	1.7	34.3	6.8	588	2.32	26.0	108.8	6.7	73	2.2	5.5	6.6	40	0.71	0.078	17
STD DS8	Standard	12.0	98.9	122.0	295	1.7	34.0	6.9	587	2.38	25.7	102.9	6.7	78	2.2	5.7	6.8	39	0.67	0.075	16
STD DS8	Standard	12.2	102.5	113.7	287	1.7	34.5	6.8	589	2.26	24.4	100.3	5.9	63	2.1	5.0	6.2	40	0.65	0.073	14
STD DS8	Standard	12.1	97.8	123.3	282	1.7	33.3	6.8	567	2.20	22.8	106.5	6.9	70	2.3	5.5	6.8	37	0.64	0.072	16
STD DS8	Standard	12.2	98.5	112.4	274	1.7	33.0	6.9	549	2.17	23.2	129.9	5.9	52	2.3	4.3	5.5	38	0.60	0.071	14
STD DS8	Standard	10.6	104.5	121.4	310	1.8	35.7	7.1	598	2.41	27.3	112.6	5.9	65	2.4	5.8	6.7	40	0.63	0.081	13
STD DS8 Expected		13.44	110	123	312	1.69	38.1	7.5	615	2.46	26	107	6.89	67.7	2.38	5.7	6.67	41.1	0.7	0.08	14.6
BLK	Blank	<0.1	<0.1	<0.1	<1	<0.1	<0.1	<0.1	<1	<0.01	<0.5	<0.5	<0.1	<1	<0.1	<0.1	<0.1	<2	<0.01	<0.001	<1
BLK	Blank	<0.1	<0.1	<0.1	<1	<0.1	<0.1	<0.1	<1	<0.01	<0.5	<0.5	<0.1	<1	<0.1	<0.1	<0.1	<2	<0.01	<0.001	<1
BLK	Blank	<0.1	<0.1	<0.1	<1	<0.1	<0.1	<0.1	<1	0.02	<0.5	<0.5	<0.1	<1	<0.1	<0.1	<0.1	<2	<0.01	<0.001	<1
BLK	Blank	<0.1	<0.1	<0.1	<1	<0.1	<0.1	<0.1	<1	<0.01	<0.5	<0.5	<0.1	<1	<0.1	<0.1	<0.1	<2	<0.01	<0.001	<1
BLK	Blank	<0.1	<0.1	<0.1	<1	<0.1	<0.1	<0.1	<1	<0.01	<0.5	<0.5	<0.1	<1	<0.1	<0.1	<0.1	<2	<0.01	<0.001	<1
BLK	Blank	<0.1	<0.1	<0.1	<1	<0.1	<0.1	<0.1	<1	<0.01	<0.5	<0.5	<0.1	<1	<0.1	<0.1	<0.1	<2	<0.01	<0.001	<1



Acme Analytical Laboratories (Vancouver) Ltd.

1020 Cordova St. East Vancouver BC V6A 4A3 Canada
 Phone (604) 253-3158 Fax (604) 253-1716

www.acmelab.com

Client: **Goldstrike Resources (Petro One Energy Co**
 1300 - 111 West Georgia Street
 Vancouver BC V6E 4M3 Canada

Project: Chances
 Report Date: December 01, 2011

Page: 2 of 3 Part 2

QUALITY CONTROL REPORT

WHI11001517.1

		1DX15	1DX15	1DX15	1DX15	1DX15	1DX15	1DX15	1DX15	1DX15	1DX15	1DX15	1DX15	1DX15	1DX15	1DX15	1DX15
		Cr	Mg	Ba	Ti	B	Al	Na	K	W	Hg	Sc	Tl	S	Ga	Se	Te
		ppm	%	ppm	%	ppm	%	%	%	ppm	ppm	ppm	ppm	%	ppm	ppm	ppm
		1	0.01	1	0.001	1	0.01	0.001	0.01	0.1	0.01	0.1	0.1	0.05	1	0.5	0.2
1229870	Soil	29	0.41	268	0.093	<1	1.20	0.009	0.11	0.2	0.01	2.2	0.1	<0.05	6	<0.5	<0.2
REP 1229870	QC	29	0.42	263	0.093	<1	1.19	0.009	0.10	0.2	0.02	2.1	0.1	<0.05	6	<0.5	<0.2
1229872	Soil	38	0.53	240	0.082	1	1.88	0.013	0.10	0.2	0.05	5.2	0.1	<0.05	5	<0.5	<0.2
REP 1229872	QC	38	0.53	239	0.084	<1	1.79	0.009	0.11	0.1	0.05	5.4	0.1	<0.05	5	<0.5	<0.2
1229899	Soil	30	0.57	193	0.094	<1	1.75	0.009	0.11	0.1	0.02	3.0	<0.1	<0.05	6	<0.5	<0.2
REP 1229899	QC	31	0.59	196	0.094	1	1.79	0.009	0.10	0.1	0.02	3.1	0.1	<0.05	6	<0.5	<0.2
1229916	Soil	41	0.47	321	0.052	<1	1.26	0.009	0.07	0.1	0.03	3.5	<0.1	<0.05	3	<0.5	<0.2
REP 1229916	QC	41	0.48	318	0.053	<1	1.23	0.009	0.07	0.1	0.03	3.5	<0.1	<0.05	4	<0.5	<0.2
1229921	Soil	32	0.36	303	0.056	<1	1.13	0.011	0.05	0.1	0.04	3.8	<0.1	<0.05	3	<0.5	<0.2
REP 1229921	QC	32	0.36	293	0.059	2	1.16	0.012	0.05	0.1	0.04	4.0	<0.1	<0.05	4	<0.5	<0.2
Reference Materials																	
STD DS8	Standard	112	0.59	266	0.111	3	0.88	0.093	0.42	2.9	0.19	2.5	5.2	0.13	4	4.6	5.0
STD DS8	Standard	125	0.65	320	0.136	2	1.02	0.098	0.46	3.1	0.21	3.0	5.5	0.12	5	5.2	5.4
STD DS8	Standard	112	0.60	262	0.106	2	0.88	0.091	0.42	3.2	0.22	2.4	5.5	0.17	5	5.3	4.8
STD DS8	Standard	118	0.61	286	0.117	2	0.94	0.103	0.44	3.1	0.21	2.5	5.5	0.14	5	5.5	5.3
STD DS8	Standard	118	0.62	291	0.131	3	0.95	0.100	0.42	3.0	0.17	2.5	5.2	0.14	5	5.6	5.2
STD DS8	Standard	112	0.59	286	0.126	3	0.95	0.106	0.43	2.8	0.20	2.4	5.3	0.12	5	4.5	4.7
STD DS8	Standard	108	0.64	277	0.112	4	0.92	0.113	0.42	3.1	0.18	2.5	5.4	0.15	5	4.5	4.7
STD DS8	Standard	108	0.55	257	0.119	2	0.90	0.089	0.38	2.8	0.17	2.2	4.9	0.19	4	3.8	4.8
STD DS8	Standard	107	0.56	259	0.118	<1	0.85	0.087	0.38	2.8	0.17	2.0	5.1	0.15	5	4.8	4.7
STD DS8	Standard	107	0.53	242	0.099	3	0.81	0.076	0.37	2.5	0.18	2.3	5.0	0.13	4	4.2	4.7
STD DS8	Standard	114	0.60	263	0.105	4	0.88	0.083	0.40	2.9	0.20	1.8	5.3	0.16	4	5.0	4.5
STD DS8 Expected		115	0.6045	279	0.113	2.6	0.93	0.0883	0.41	3	0.192	2.3	5.4	0.1679	4.7	5.23	5
BLK	Blank	<1	<0.01	<1	<0.001	<1	<0.01	<0.001	<0.01	<0.1	<0.01	<0.1	<0.1	<0.05	<1	<0.5	<0.2
BLK	Blank	<1	<0.01	<1	<0.001	<1	<0.01	<0.001	<0.01	<0.1	<0.01	<0.1	<0.1	<0.05	<1	<0.5	<0.2
BLK	Blank	<1	<0.01	<1	<0.001	<1	<0.01	<0.001	<0.01	<0.1	<0.01	<0.1	<0.1	<0.05	<1	<0.5	<0.2
BLK	Blank	<1	<0.01	<1	<0.001	<1	<0.01	<0.001	<0.01	<0.1	<0.01	<0.1	<0.1	<0.05	<1	<0.5	<0.2
BLK	Blank	<1	<0.01	<1	<0.001	<1	<0.01	<0.001	<0.01	<0.1	<0.01	<0.1	<0.1	<0.05	<1	<0.5	<0.2
BLK	Blank	<1	<0.01	<1	<0.001	<1	<0.01	<0.001	<0.01	<0.1	<0.01	<0.1	<0.1	<0.05	<1	<0.5	<0.2

This report supersedes all previous preliminary and final reports with this file number dated prior to the date on this certificate. Signature indicates final approval; preliminary reports are unsigned and should be used for reference only.



Acme Analytical Laboratories (Vancouver) Ltd.

1020 Cordova St. East Vancouver BC V6A 4A3 Canada

Phone (604) 253-3158 Fax (604) 253-1716

www.acmelab.com

Client: Goldstrike Resources (Petro One Energy Co)
1300 - 111 West Georgia Street
Vancouver BC V6E 4M3 Canada

Project: Chances

Report Date: December 01, 2011

Page: 3 of 3 **Part** 1

QUALITY CONTROL REPORT

WHI11001517.1

		1DX15	1DX15	1DX15	1DX15	1DX15	1DX15	1DX15	1DX15	1DX15	1DX15	1DX15	1DX15	1DX15	1DX15	1DX15	1DX15	1DX15	1DX15	1DX15	1DX15
		Mo	Cu	Pb	Zn	Ag	Ni	Co	Mn	Fe	As	Au	Th	Sr	Cd	Sb	Bi	V	Ca	P	La
		ppm	ppm	ppm	ppm	ppm	ppm	ppm	ppm	%	ppm	ppb	ppm	ppm	ppm	ppm	ppm	ppm	%	%	ppm
		0.1	0.1	0.1	1	0.1	0.1	0.1	1	0.01	0.5	0.5	0.1	1	0.1	0.1	0.1	2	0.01	0.001	1
BLK	Blank	<0.1	<0.1	<0.1	<1	<0.1	<0.1	<0.1	<1	<0.01	<0.5	<0.5	<0.1	<1	<0.1	<0.1	<0.1	<2	<0.01	<0.001	<1
BLK	Blank	<0.1	<0.1	<0.1	<1	<0.1	<0.1	<0.1	<1	0.01	<0.5	<0.5	<0.1	<1	<0.1	<0.1	<0.1	<2	<0.01	<0.001	<1
BLK	Blank	<0.1	<0.1	<0.1	<1	<0.1	<0.1	<0.1	<1	<0.01	<0.5	<0.5	<0.1	<1	<0.1	<0.1	<0.1	<2	<0.01	<0.001	<1
BLK	Blank	<0.1	<0.1	<0.1	<1	<0.1	<0.1	<0.1	<1	<0.01	<0.5	<0.5	<0.1	<1	<0.1	<0.1	<0.1	<2	<0.01	<0.001	<1
BLK	Blank	<0.1	<0.1	<0.1	<1	<0.1	<0.1	<0.1	<1	<0.01	<0.5	<0.5	<0.1	<1	<0.1	<0.1	<0.1	<2	<0.01	<0.001	<1

Appendix 5 – ACME Geochem Certificate WHI 11001518



1020 Cordova St. East Vancouver BC V6A 4A3 Canada

Acme Analytical Laboratories (Vancouver) Ltd.

www.acmelab.com

Client: Goldstrike Resources (Petro One Energy Corp)
1300 - 111 West Georgia Street
Vancouver BC V6E 4M3 Canada

Submitted By: Email Distribution List
Receiving Lab: Canada-Whitehorse
Received: September 03, 2011
Report Date: October 28, 2011
Page: 1 of 12

CERTIFICATE OF ANALYSIS

WHI11001518.1

CLIENT JOB INFORMATION

Project: Chances
Shipment ID: CHA-1
P.O. Number: NA-10337
Number of Samples: 320

SAMPLE DISPOSAL

RTRN-PLP Return
RTRN-RJT Return

Acme does not accept responsibility for samples left at the laboratory after 90 days without prior written instructions for sample storage or return.

Invoice To: Goldstrike Resources (Petro One Energy Corp)
1300 - 111 West Georgia Street
Vancouver BC V6E 4M3
Canada

CC:

SAMPLE PREPARATION AND ANALYTICAL PROCEDURES

Table with 6 columns: Method Code, Number of Samples, Code Description, Test Wgt (g), Report Status, Lab. Rows include: Dry at 60C, SS80, RJSV, 1DX2.

ADDITIONAL COMMENTS

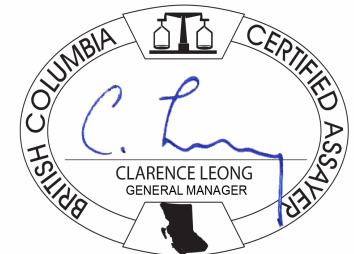

This report supersedes all previous preliminary and final reports with this file number dated prior to the date on this certificate. Signature indicates final approval; preliminary reports are unsigned and should be used for reference only. All results are considered the confidential property of the client. Acme assumes the liabilities for actual cost of analysis only. Results apply to samples as submitted. ** asterisk indicates that an analytical result could not be provided due to unusually high levels of interference from other elements.



Acme Analytical Laboratories (Vancouver) Ltd.
 1020 Cordova St. East Vancouver BC V6A 4A3 Canada
 Phone (604) 253-3158 Fax (604) 253-1716

Client: Goldstrike Resources (Petro One Energy Co)
 1300 - 111 West Georgia Street
 Vancouver BC V6E 4M3 Canada

Project: Chances
Report Date: October 28, 2011

www.acmelab.com

Page: 2 of 12 Part 1

CERTIFICATE OF ANALYSIS

WHI11001518.1

Method	1DX15	1DX15	1DX15	1DX15	1DX15	1DX15	1DX15	1DX15	1DX15	1DX15	1DX15	1DX15	1DX15	1DX15	1DX15	1DX15	1DX15	1DX15	1DX15	1DX15	1DX15	1DX15
Analyte	Mo	Cu	Pb	Zn	Ag	Ni	Co	Mn	Fe	As	Au	Th	Sr	Cd	Sb	Bi	V	Ca	P	La		
Unit	ppm	ppm	ppm	ppm	ppm	ppm	ppm	ppm	%	ppm	ppb	ppm	ppm	ppm	ppm	ppm	ppm	%	%	ppm		
MDL	0.1	0.1	0.1	1	0.1	0.1	0.1	1	0.01	0.5	0.5	0.1	1	0.1	0.1	0.1	2	0.01	0.001			1
1229943	Soil	1.1	50.4	9.8	65	<0.1	52.8	12.0	462	2.63	7.5	3.8	3.4	19	<0.1	0.6	0.2	58	0.18	0.062	21	
1229944	Soil	1.0	26.9	8.9	57	<0.1	76.5	14.4	452	2.37	6.9	1.7	2.9	13	0.1	0.4	0.1	48	0.16	0.056	14	
1229945	Soil	1.3	20.3	8.7	44	<0.1	45.9	8.3	254	2.22	6.0	1.1	0.8	11	0.1	0.3	0.1	52	0.13	0.044	10	
1229946	Soil	0.9	17.9	7.7	53	<0.1	75.6	11.5	293	2.37	6.8	4.8	1.6	14	0.1	0.4	0.1	52	0.19	0.062	12	
1229947	Soil	0.7	17.1	6.7	46	<0.1	76.8	10.6	298	2.04	5.9	1.9	2.4	16	<0.1	0.4	0.1	46	0.23	0.060	13	
1229948	Soil	0.6	17.3	7.3	42	<0.1	114.1	11.0	257	1.91	5.0	3.7	1.4	14	0.1	0.3	0.1	43	0.18	0.049	11	
1229949	Soil	0.6	16.5	7.4	44	<0.1	118.4	13.3	263	2.21	6.0	3.5	2.0	14	<0.1	0.3	0.1	49	0.19	0.042	13	
1229950	Soil	0.8	22.2	10.6	55	<0.1	127.6	15.7	395	2.70	10.2	2.8	3.4	17	<0.1	0.5	0.2	50	0.18	0.056	19	

This report supersedes all previous preliminary and final reports with this file number dated prior to the date on this certificate. Signature indicates final approval; preliminary reports are unsigned and should be used for reference only.



1020 Cordova St. East Vancouver BC V6A 4A3 Canada
 Phone (604) 253-3158 Fax (604) 253-1716

Acme Analytical Laboratories (Vancouver) Ltd.

www.acmelab.com

Client: **Goldstrike Resources (Petro One Energy Co**
 1300 - 111 West Georgia Street
 Vancouver BC V6E 4M3 Canada

Project: Chances
 Report Date: October 28, 2011

Page: 2 of 12 Part 2

CERTIFICATE OF ANALYSIS

WHI11001518.1

Method	1DX15	1DX15	1DX15	1DX15	1DX15	1DX15	1DX15	1DX15	1DX15	1DX15	1DX15	1DX15	1DX15	1DX15	1DX15	1DX15	
Analyte	Cr	Mg	Ba	Ti	B	Al	Na	K	W	Hg	Sc	Tl	S	Ga	Se	Te	
Unit	ppm	%	ppm	%	ppm	%	%	%	ppm	ppm	ppm	ppm	%	ppm	ppm	ppm	
MDL	1	0.01	1	0.001	1	0.01	0.001	0.01	0.1	0.01	0.1	0.1	0.05	1	0.5	0.2	
1229943	Soil	42	0.59	284	0.046	1	1.66	0.008	0.06	0.2	0.06	4.4	0.1	0.06	5	0.5	<0.2
1229944	Soil	58	0.59	136	0.061	<1	1.43	0.007	0.06	0.1	0.03	2.7	0.1	<0.05	4	<0.5	<0.2
1229945	Soil	50	0.43	109	0.058	<1	1.25	0.006	0.03	0.1	0.04	1.6	<0.1	<0.05	5	<0.5	<0.2
1229946	Soil	66	0.59	136	0.054	<1	1.36	0.008	0.05	0.2	0.02	2.1	<0.1	<0.05	4	<0.5	<0.2
1229947	Soil	57	0.53	153	0.051	<1	1.08	0.008	0.04	0.2	0.03	2.0	<0.1	<0.05	3	<0.5	<0.2
1229948	Soil	101	0.67	189	0.044	<1	1.05	0.007	0.04	0.2	0.03	2.1	<0.1	<0.05	4	<0.5	<0.2
1229949	Soil	99	0.72	163	0.052	<1	1.19	0.009	0.03	0.2	0.03	2.2	<0.1	<0.05	4	<0.5	<0.2
1229950	Soil	57	0.65	307	0.041	<1	1.61	0.010	0.04	0.2	0.02	3.7	0.1	<0.05	4	<0.5	<0.2

This report supersedes all previous preliminary and final reports with this file number dated prior to the date on this certificate. Signature indicates final approval; preliminary reports are unsigned and should be used for reference only.



1020 Cordova St. East Vancouver BC V6A 4A3 Canada
 Phone (604) 253-3158 Fax (604) 253-1716

Acme Analytical Laboratories (Vancouver) Ltd.

www.acmelab.com

Client: **Goldstrike Resources (Petro One Energy Co)**
 1300 - 111 West Georgia Street
 Vancouver BC V6E 4M3 Canada

Project: Chances
 Report Date: October 28, 2011

Page: 3 of 12 Part 2

CERTIFICATE OF ANALYSIS

WHI11001518.1

Method	1DX15	1DX15	1DX15	1DX15	1DX15	1DX15	1DX15	1DX15	1DX15	1DX15	1DX15	1DX15	1DX15	1DX15	1DX15	1DX15
Analyte	Cr	Mg	Ba	Ti	B	Al	Na	K	W	Hg	Sc	Ti	S	Ga	Se	Te
Unit	ppm	%	ppm	%	ppm	%	%	%	ppm	ppm	ppm	ppm	%	ppm	ppm	ppm
MDL	1	0.01	1	0.001	1	0.01	0.001	0.01	0.1	0.01	0.1	0.1	0.05	1	0.5	0.2

This report supersedes all previous preliminary and final reports with this file number dated prior to the date on this certificate. Signature indicates final approval; preliminary reports are unsigned and should be used for reference only.



Acme Analytical Laboratories (Vancouver) Ltd.
 1020 Cordova St. East Vancouver BC V6A 4A3 Canada
 Phone (604) 253-3158 Fax (604) 253-1716

www.acmelab.com

Client: **Goldstrike Resources (Petro One Energy Co)**
 1300 - 111 West Georgia Street
 Vancouver BC V6E 4M3 Canada

Project: Chances
 Report Date: October 28, 2011

Page: 4 of 12 Part 1

CERTIFICATE OF ANALYSIS

WHI11001518.1

Method	1DX15	1DX15	1DX15	1DX15	1DX15	1DX15	1DX15	1DX15	1DX15	1DX15	1DX15	1DX15	1DX15	1DX15	1DX15	1DX15	1DX15	1DX15	1DX15	1DX15	1DX15
Analyte	Mo	Cu	Pb	Zn	Ag	Ni	Co	Mn	Fe	As	Au	Th	Sr	Cd	Sb	Bi	V	Ca	P	La	
Unit	ppm	ppm	ppm	ppm	ppm	ppm	ppm	ppm	%	ppm	ppb	ppm	ppm	ppm	ppm	ppm	ppm	%	%	ppm	
MDL	0.1	0.1	0.1	1	0.1	0.1	0.1	1	0.01	0.5	0.5	0.1	1	0.1	0.1	0.1	2	0.01	0.001	1	
1229989	Soil	1.1	26.6	7.7	55	<0.1	23.7	17.4	438	2.93	19.6	10.3	2.6	15	0.1	0.7	0.1	68	0.17	0.030	10
1229990	Soil	1.1	40.4	6.7	65	0.1	28.5	14.1	328	2.46	7.5	4.1	3.5	23	0.2	0.6	0.1	55	0.33	0.099	15
1229991	Soil	1.3	31.8	8.7	58	0.1	25.7	9.6	217	2.85	9.9	5.5	2.2	13	<0.1	0.7	0.1	62	0.14	0.039	14
1229992	Soil	0.9	31.2	6.4	51	<0.1	25.5	14.0	278	2.66	7.6	4.8	2.6	14	0.1	0.5	0.1	66	0.17	0.040	10
1229993	Soil	3.5	85.2	10.1	126	0.6	44.7	7.5	244	3.89	6.0	3.9	5.6	19	0.5	2.3	0.2	62	0.07	0.055	30
1229994	Soil	1.1	24.4	11.1	62	<0.1	30.2	13.5	400	2.71	10.7	3.2	4.2	12	0.3	0.6	0.2	53	0.14	0.048	15
1229995	Soil	0.7	132.9	7.0	70	<0.1	92.5	8.6	848	2.74	9.1	8.1	4.2	12	<0.1	0.5	0.2	62	0.11	0.018	22
1229996	Soil	1.4	19.1	9.5	45	<0.1	20.7	8.3	244	2.81	8.1	3.2	1.9	12	0.1	0.5	0.2	57	0.13	0.053	14
1229997	Soil	2.1	32.1	9.7	61	0.2	24.5	8.7	345	3.20	7.0	1.5	2.0	11	0.3	0.7	0.2	77	0.07	0.069	10
1229998	Soil	1.3	20.7	10.1	50	0.1	21.4	9.1	320	2.68	9.9	1.9	4.4	11	<0.1	0.5	0.2	59	0.09	0.026	16
1229999	Soil	1.1	31.3	7.0	66	0.1	38.9	10.3	308	2.54	9.6	2.5	3.4	17	0.1	0.5	0.1	65	0.17	0.036	14
1230000	Soil	2.5	66.8	9.1	101	0.4	30.9	6.4	271	2.84	5.1	2.4	4.9	26	0.3	0.5	0.1	63	0.14	0.037	19

This report supersedes all previous preliminary and final reports with this file number dated prior to the date on this certificate. Signature indicates final approval; preliminary reports are unsigned and should be used for reference only.



1020 Cordova St. East Vancouver BC V6A 4A3 Canada
 Phone (604) 253-3158 Fax (604) 253-1716

Acme Analytical Laboratories (Vancouver) Ltd.

www.acmelab.com

Client: **Goldstrike Resources (Petro One Energy Co)**
 1300 - 111 West Georgia Street
 Vancouver BC V6E 4M3 Canada

Project: Chances
 Report Date: October 28, 2011

Page: 4 of 12 Part 2

CERTIFICATE OF ANALYSIS

WHI11001518.1

Method	1DX15	1DX15	1DX15	1DX15	1DX15	1DX15	1DX15	1DX15	1DX15	1DX15	1DX15	1DX15	1DX15	1DX15	1DX15	1DX15	
Analyte	Cr	Mg	Ba	Ti	B	Al	Na	K	W	Hg	Sc	Tl	S	Ga	Se	Te	
Unit	ppm	%	ppm	%	ppm	%	%	%	ppm	ppm	ppm	ppm	%	ppm	ppm	ppm	
MDL	1	0.01	1	0.001	1	0.01	0.001	0.01	0.1	0.01	0.1	0.1	0.05	1	0.5	0.2	
1229989	Soil	30	0.45	396	0.127	1	1.37	0.009	0.05	0.2	0.02	2.8	<0.1	<0.05	6	<0.5	<0.2
1229990	Soil	30	0.51	541	0.087	<1	1.18	0.012	0.08	0.3	0.03	2.9	<0.1	<0.05	4	<0.5	<0.2
1229991	Soil	38	0.59	381	0.078	<1	1.80	0.008	0.09	0.1	0.02	3.1	0.1	<0.05	6	<0.5	<0.2
1229992	Soil	26	0.51	982	0.063	<1	1.49	0.008	0.05	0.2	0.02	2.8	<0.1	<0.05	4	<0.5	<0.2
1229993	Soil	66	0.98	495	0.110	<1	1.76	0.005	0.50	<0.1	0.02	2.7	0.5	0.19	6	1.8	<0.2
1229994	Soil	32	0.49	182	0.049	2	2.04	0.008	0.05	0.2	0.04	2.6	0.1	<0.05	4	<0.5	<0.2
1229995	Soil	37	0.69	224	0.122	1	1.42	0.005	0.48	<0.1	0.02	2.9	0.3	<0.05	7	<0.5	<0.2
1229996	Soil	34	0.43	175	0.102	1	1.61	0.007	0.04	0.1	0.05	2.6	0.1	<0.05	5	<0.5	<0.2
1229997	Soil	48	0.52	253	0.161	1	1.45	0.007	0.17	0.1	0.03	1.8	0.1	<0.05	7	0.5	<0.2
1229998	Soil	33	0.51	178	0.080	<1	1.62	0.008	0.04	0.2	0.05	3.4	0.1	<0.05	5	<0.5	<0.2
1229999	Soil	64	0.82	408	0.098	1	1.65	0.009	0.14	<0.1	0.02	2.9	0.2	<0.05	5	<0.5	<0.2
1230000	Soil	51	0.86	445	0.093	<1	1.63	0.007	0.18	<0.1	0.02	2.8	0.2	0.09	5	1.2	<0.2

supersedes all previous preliminary and final reports with this file number dated prior to the date on this certificate. Signature indicates final approval; preliminary reports are unsigned and should be used for reference only.



Acme Analytical Laboratories (Vancouver) Ltd.

1020 Cordova St. East Vancouver BC V6A 4A3 Canada
Phone (604) 253-3158 Fax (604) 253-1716

Client: Goldstrike Resources (Petro One Energy Co)
1300 - 111 West Georgia Street
Vancouver BC V6E 4M3 Canada

Project: Chances
Report Date: October 28, 2011

Page: 5 of 12 Part 1

www.acmelab.com

CERTIFICATE OF ANALYSIS

WHI11001518.1

Table with columns for Method, Analyte, Unit, MDL, and various analytes (Mo, Cu, Pb, Zn, Ag, Ni, Co, Mn, Fe, As, Au, Th, Sr, Cd, Sb, Bi, V, Ca, P, La) with values mostly redacted by black boxes.

This report supersedes all previous preliminary and final reports with this file number dated prior to the date on this certificate. Signature indicates final approval; preliminary reports are unsigned and should be used for reference only.



Acme Analytical Laboratories (Vancouver) Ltd.

1020 Cordova St. East Vancouver BC V6A 4A3 Canada

Phone (604) 253-3158 Fax (604) 253-1716

www.acmelab.com

Client: Goldstrike Resources (Petro One Energy Co)
1300 - 111 West Georgia Street
Vancouver BC V6E 4M3 Canada

Project: Chances
Report Date: October 28, 2011

Page: 5 of 12 Part 2

CERTIFICATE OF ANALYSIS

WHI11001518.1

Table with columns for Method, Analyte, Unit, MDL and 16 analytes: Cr, Mg, Ba, Ti, B, Al, Na, K, W, Hg, Sc, Ti, S, Ga, Se, Te. The table content is mostly obscured by black redaction boxes.

This report supersedes all previous preliminary and final reports with this file number dated prior to the date on this certificate. Signature indicates final approval; preliminary reports are unsigned and should be used for reference only.



Acme Analytical Laboratories (Vancouver) Ltd.
 1020 Cordova St. East Vancouver BC V6A 4A3 Canada
 Phone (604) 253-3158 Fax (604) 253-1716

www.acmelab.com

Client: **Goldstrike Resources (Petro One Energy Co)**
 1300 - 111 West Georgia Street
 Vancouver BC V6E 4M3 Canada

Project: Chances
 Report Date: October 28, 2011

Page: 7 of 12 Part 1

CERTIFICATE OF ANALYSIS

WHI11001518.1

Method	1DX15	1DX15	1DX15	1DX15	1DX15	1DX15	1DX15	1DX15	1DX15	1DX15	1DX15	1DX15	1DX15	1DX15	1DX15	1DX15	1DX15	1DX15	1DX15	1DX15	
Analyte	Mo	Cu	Pb	Zn	Ag	Ni	Co	Mn	Fe	As	Au	Th	Sr	Cd	Sb	Bi	V	Ca	P	La	
Unit	ppm	ppm	ppm	ppm	ppm	ppm	ppm	ppm	%	ppm	ppb	ppm	ppm	ppm	ppm	ppm	ppm	%	%	ppm	
MDL	0.1	0.1	0.1	1	0.1	0.1	0.1	1	0.01	0.5	0.5	0.1	1	0.1	0.1	0.1	2	0.01	0.001	1	
1230501	Soil	1.4	35.3	7.6	54	0.1	23.5	8.6	261	2.87	10.7	1.4	4.1	16	0.1	1.1	0.1	65	0.11	0.029	13
1230502	Soil	0.3	28.4	9.5	112	<0.1	36.8	13.0	372	3.72	3.2	5.1	12.3	21	0.2	0.3	0.1	32	0.21	0.052	24
1230503	Soil	0.9	32.1	7.5	50	<0.1	18.2	6.6	242	2.38	6.0	3.6	6.3	23	<0.1	0.5	0.2	43	0.12	0.033	19

This report supersedes all previous preliminary and final reports with this file number dated prior to the date on this certificate. Signature indicates final approval; preliminary reports are unsigned and should be used for reference only.



Acme Analytical Laboratories (Vancouver) Ltd.
 1020 Cordova St. East Vancouver BC V6A 4A3 Canada
 Phone (604) 253-3158 Fax (604) 253-1716

www.acmelab.com

Client: **Goldstrike Resources (Petro One Energy Co)**
 1300 - 111 West Georgia Street
 Vancouver BC V6E 4M3 Canada

Project: Chances
 Report Date: October 28, 2011

Page: 7 of 12 Part 2

CERTIFICATE OF ANALYSIS

WHI11001518.1

Method	1DX15	1DX15	1DX15	1DX15	1DX15	1DX15	1DX15	1DX15	1DX15	1DX15	1DX15	1DX15	1DX15	1DX15	1DX15	1DX15	
Analyte	Cr	Mg	Ba	Ti	B	Al	Na	K	W	Hg	Sc	Tl	S	Ga	Se	Te	
Unit	ppm	%	ppm	%	ppm	%	%	%	ppm	ppm	ppm	ppm	%	ppm	ppm	ppm	
MDL	1	0.01	1	0.001	1	0.01	0.001	0.01	0.1	0.01	0.1	0.1	0.05	1	0.5	0.2	
1230501	Soil	34	0.56	277	0.082	2	1.87	0.009	0.09	0.1	0.02	3.2	0.2	<0.05	5	<0.5	<0.2
1230502	Soil	30	0.78	272	0.167	<1	1.90	0.008	0.64	<0.1	<0.01	2.4	0.6	<0.05	5	<0.5	<0.2
1230503	Soil	30	0.60	267	0.071	3	1.44	0.018	0.23	<0.1	0.03	3.5	0.3	0.07	4	0.7	<0.2

This report supersedes all previous preliminary and final reports with this file number dated prior to the date on this certificate. Signature indicates final approval; preliminary reports are unsigned and should be used for reference only.



Acme Analytical Laboratories (Vancouver) Ltd.
 1020 Cordova St. East Vancouver BC V6A 4A3 Canada
 Phone (604) 253-3158 Fax (604) 253-1716

www.acmelab.com

Client: **Goldstrike Resources (Petro One Energy Co**
 1300 - 111 West Georgia Street
 Vancouver BC V6E 4M3 Canada

Project: Chances
 Report Date: October 28, 2011

Page: 12 of 12 Part 1

CERTIFICATE OF ANALYSIS

WHI11001518.1

Method	Analyte	1DX15	1DX15	1DX15	1DX15	1DX15	1DX15	1DX15	1DX15	1DX15	1DX15	1DX15	1DX15	1DX15	1DX15	1DX15	1DX15	1DX15	1DX15	1DX15	
		Mo	Cu	Pb	Zn	Ag	Ni	Co	Mn	Fe	As	Au	Th	Sr	Cd	Sb	Bi	V	Ca	P	La
Unit		ppm	ppm	ppm	ppm	ppm	ppm	ppm	%	ppm	ppb	ppm	ppm	ppm	ppm	ppm	ppm	%	%	ppm	
MDL		0.1	0.1	0.1	1	0.1	0.1	0.1	1	0.01	0.5	0.5	0.1	1	0.1	0.1	2	0.01	0.001	1	
1231047	Soil	0.6	59.8	6.7	44	<0.1	21.5	11.1	156	1.95	5.0	2.2	1.9	20	0.1	0.4	0.1	44	0.28	0.060	12
1231048	Soil	0.9	83.0	6.8	44	<0.1	14.9	8.0	266	2.03	6.7	0.8	0.8	17	0.1	0.4	0.1	47	0.18	0.057	8
1231049	Soil	0.8	87.8	5.2	46	<0.1	36.9	13.7	225	2.23	4.9	2.8	2.7	30	<0.1	0.4	<0.1	49	0.27	0.057	12
1231050	Soil	0.6	81.9	4.9	39	<0.1	25.8	9.0	150	1.88	4.3	1.1	1.8	29	<0.1	0.3	<0.1	41	0.32	0.056	8
1231051	Soil	0.5	155.6	5.9	45	<0.1	33.1	12.9	153	1.91	4.5	0.9	2.5	24	<0.1	0.4	<0.1	41	0.30	0.053	11
1231052	Soil	0.7	256.3	5.7	44	0.1	37.2	16.0	208	2.14	5.6	0.8	1.7	23	<0.1	0.4	<0.1	42	0.30	0.057	9
1231053	Soil	1.1	58.4	8.0	41	<0.1	23.0	11.5	273	2.68	9.0	1.7	2.0	23	<0.1	0.5	0.2	56	0.24	0.056	10
1231054	Soil	1.3	47.0	9.1	44	<0.1	21.4	8.7	223	3.16	11.6	0.9	1.5	15	0.1	0.7	0.1	60	0.14	0.034	9
1231055	Soil	0.5	148.6	5.1	34	<0.1	34.0	23.7	283	2.11	5.9	2.4	1.8	21	<0.1	0.4	<0.1	38	0.23	0.032	7
1231056	Soil	1.0	52.4	5.9	29	<0.1	19.2	9.8	248	2.40	7.0	<0.5	1.8	30	0.1	0.3	0.1	47	0.25	0.043	6
1231057	Soil	1.8	58.7	11.3	48	0.2	20.7	12.9	304	3.43	8.2	0.7	2.2	14	0.2	0.5	0.2	74	0.14	0.059	10
1231058	Soil	1.0	66.7	9.0	43	<0.1	22.2	10.5	281	2.63	8.7	1.7	1.3	20	<0.1	0.5	0.2	55	0.20	0.053	11
1231059	Soil	1.1	53.9	7.1	48	<0.1	26.3	12.4	296	2.27	7.1	43.4	2.1	19	0.1	0.6	0.1	50	0.23	0.039	11
1231060	Soil	1.3	39.0	6.0	48	<0.1	18.2	9.0	342	2.93	8.9	4.1	1.7	11	<0.1	0.4	0.2	61	0.14	0.073	8
1231061	Soil	1.6	23.8	12.1	63	0.1	25.1	11.6	362	3.65	8.9	2.5	3.6	11	0.1	0.5	0.2	84	0.09	0.073	11
1231062	Soil	2.4	20.0	12.5	75	0.2	18.1	15.0	815	4.76	9.1	1.3	3.2	11	0.3	0.5	0.2	94	0.09	0.095	7
1231063	Soil	1.0	27.9	9.3	57	<0.1	20.9	10.8	470	2.55	10.6	2.5	3.2	17	<0.1	0.7	0.2	50	0.19	0.072	14
1231064	Soil	0.8	26.4	7.4	50	<0.1	23.8	10.8	295	2.36	8.2	1.1	2.7	17	<0.1	0.5	0.1	49	0.21	0.052	13
1231065	Soil	0.6	39.0	7.1	55	<0.1	23.7	10.4	327	2.35	7.7	7.4	3.3	28	0.1	0.6	0.1	50	0.32	0.062	14
1231066	Soil	1.7	23.9	13.3	42	0.1	19.1	6.4	142	3.32	6.3	2.7	1.3	15	0.4	0.4	0.2	83	0.14	0.078	14



Acme Analytical Laboratories (Vancouver) Ltd.
 1020 Cordova St. East Vancouver BC V6A 4A3 Canada
 Phone (604) 253-3158 Fax (604) 253-1716

www.acmelab.com

Client: **Goldstrike Resources (Petro One Energy Co**
 1300 - 111 West Georgia Street
 Vancouver BC V6E 4M3 Canada

Project: Chances
 Report Date: October 28, 2011

Page: 12 of 12 Part 2

CERTIFICATE OF ANALYSIS

WHI11001518.1

Method	Analyte	1DX15	1DX15	1DX15	1DX15	1DX15	1DX15	1DX15	1DX15	1DX15	1DX15	1DX15	1DX15	1DX15	1DX15	1DX15	1DX15
		Cr	Mg	Ba	Ti	B	Al	Na	K	W	Hg	Sc	Tl	S	Ga	Se	Te
Unit		ppm	%	ppm	%	ppm	%	%	%	ppm	ppm	ppm	ppm	%	ppm	ppm	ppm
MDL		1	0.01	1	0.001	1	0.01	0.001	0.01	0.1	0.01	0.1	0.05	1	0.5	0.2	
1231047	Soil	28	0.48	134	0.060	<1	1.51	0.018	0.04	0.1	0.03	2.6	<0.1	<0.05	4	<0.5	<0.2
1231048	Soil	22	0.37	70	0.051	<1	0.99	0.010	0.04	0.1	0.04	1.5	<0.1	<0.05	4	<0.5	<0.2
1231049	Soil	40	0.63	191	0.073	<1	1.67	0.014	0.05	<0.1	0.02	3.0	<0.1	<0.05	4	<0.5	<0.2
1231050	Soil	29	0.49	127	0.056	<1	1.45	0.014	0.04	<0.1	0.02	2.3	<0.1	<0.05	4	<0.5	<0.2
1231051	Soil	28	0.49	190	0.063	<1	1.40	0.014	0.04	0.1	0.03	3.3	<0.1	<0.05	4	<0.5	<0.2
1231052	Soil	27	0.47	117	0.057	<1	1.50	0.015	0.05	0.1	0.03	2.6	<0.1	<0.05	4	<0.5	<0.2
1231053	Soil	30	0.46	178	0.094	1	1.45	0.010	0.04	0.2	0.02	2.1	<0.1	<0.05	5	<0.5	<0.2
1231054	Soil	27	0.38	106	0.063	<1	1.33	0.008	0.05	0.1	0.03	1.9	<0.1	<0.05	6	<0.5	<0.2
1231055	Soil	22	0.46	120	0.040	<1	1.74	0.018	0.03	<0.1	0.01	2.6	<0.1	<0.05	3	<0.5	<0.2
1231056	Soil	25	0.37	191	0.086	<1	1.37	0.014	0.03	0.1	0.01	1.8	<0.1	<0.05	5	<0.5	<0.2
1231057	Soil	36	0.41	162	0.164	<1	1.65	0.010	0.04	0.1	0.03	2.1	0.1	<0.05	9	<0.5	<0.2
1231058	Soil	30	0.46	172	0.073	<1	1.66	0.012	0.04	0.1	0.03	2.4	<0.1	<0.05	5	<0.5	<0.2
1231059	Soil	28	0.50	165	0.069	<1	1.53	0.016	0.05	0.2	0.02	2.6	<0.1	<0.05	5	<0.5	<0.2
1231060	Soil	28	0.46	96	0.062	<1	1.49	0.010	0.04	0.1	0.02	2.1	<0.1	<0.05	6	<0.5	<0.2
1231061	Soil	44	0.46	180	0.207	<1	2.00	0.008	0.04	0.2	0.03	2.9	<0.1	<0.05	9	<0.5	<0.2
1231062	Soil	53	0.42	136	0.290	<1	1.87	0.007	0.04	0.2	0.04	2.0	0.1	<0.05	11	<0.5	<0.2
1231063	Soil	30	0.51	208	0.045	<1	1.59	0.010	0.05	0.2	0.05	3.2	<0.1	<0.05	4	<0.5	<0.2
1231064	Soil	30	0.50	165	0.063	<1	1.60	0.011	0.06	0.1	0.02	2.9	<0.1	<0.05	4	<0.5	<0.2
1231065	Soil	31	0.52	344	0.059	<1	1.46	0.012	0.05	0.2	0.03	4.4	<0.1	<0.05	4	<0.5	<0.2
1231066	Soil	55	0.32	217	0.191	<1	1.86	0.006	0.02	<0.1	0.05	2.5	0.1	<0.05	10	<0.5	<0.2



Acme Analytical Laboratories (Vancouver) Ltd.

1020 Cordova St. East Vancouver BC V6A 4A3 Canada
 Phone (604) 253-3158 Fax (604) 253-1716

www.acmelab.com

Client: **Goldstrike Resources (Petro One Energy Co**
 1300 - 111 West Georgia Street
 Vancouver BC V6E 4M3 Canada

Project: Chances

Report Date: October 28, 2011

Page: 1 of 3 Part 1

QUALITY CONTROL REPORT

WHI11001518.1

Method	1DX15	1DX15	1DX15	1DX15	1DX15	1DX15	1DX15	1DX15	1DX15	1DX15	1DX15	1DX15	1DX15	1DX15	1DX15	1DX15	1DX15	1DX15	1DX15	1DX15	1DX15
Analyte	Mo	Cu	Pb	Zn	Ag	Ni	Co	Mn	Fe	As	Au	Th	Sr	Cd	Sb	Bi	V	Ca	P	La	
Unit	ppm	ppm	ppm	ppm	ppm	ppm	ppm	ppm	%	ppm	ppb	ppm	ppm	ppm	ppm	ppm	ppm	%	%	ppm	
MDL	0.1	0.1	0.1	1	0.1	0.1	0.1	1	0.01	0.5	0.5	0.1	1	0.1	0.1	0.1	2	0.01	0.001	1	
Pulp Duplicates																					
1229936	Soil	0.9	18.2	10.6	48	<0.1	20.6	6.4	180	1.67	5.9	2.2	3.0	20	0.2	0.5	0.1	36	0.24	0.053	16
REP 1229936	QC	0.8	18.7	11.0	51	<0.1	21.4	6.5	180	1.74	5.9	1.4	3.0	20	0.2	0.4	0.1	37	0.24	0.053	15
1229952	Soil	1.1	19.8	8.9	51	<0.1	23.0	10.8	254	2.53	8.6	1.2	3.2	15	0.2	0.6	0.1	48	0.18	0.056	12
REP 1229952	QC	1.1	21.0	8.8	53	<0.1	24.4	11.4	262	2.61	9.3	1.7	3.1	14	0.2	0.6	0.2	49	0.18	0.060	12
1229968	Soil	1.1	23.1	11.1	68	0.1	18.9	9.7	294	2.47	9.3	6.5	1.2	15	0.2	0.5	0.1	61	0.18	0.056	10
REP 1229968	QC	1.1	24.4	11.9	72	0.1	20.9	10.3	317	2.65	10.2	3.5	1.2	16	0.1	0.5	0.1	64	0.19	0.061	11
1229983	Soil	1.2	19.1	9.2	43	0.1	14.3	5.3	157	2.12	7.9	1.7	3.3	10	<0.1	0.5	0.1	49	0.09	0.026	11
REP 1229983	QC	1.3	19.9	9.5	46	0.1	15.4	5.5	169	2.23	8.3	2.0	3.4	10	0.1	0.6	0.1	50	0.08	0.027	11
1229999	Soil	1.1	31.3	7.0	66	0.1	38.9	10.3	308	2.54	9.6	2.5	3.4	17	0.1	0.5	0.1	65	0.17	0.036	14
REP 1229999	QC	1.2	31.1	6.9	64	0.1	38.0	10.3	298	2.47	9.7	2.3	3.3	17	<0.1	0.5	0.1	63	0.17	0.036	14
1230817	Soil	1.1	21.2	9.6	61	<0.1	22.5	10.7	286	2.97	10.4	1.0	6.1	12	0.1	0.6	0.2	51	0.09	0.031	18
REP 1230817	QC	1.1	20.5	9.3	58	<0.1	21.3	10.0	268	2.79	10.0	1.4	5.9	12	<0.1	0.5	0.2	46	0.09	0.030	17
1230840	Soil	0.8	12.3	14.1	36	0.3	21.4	8.3	159	2.36	9.1	2.1	7.1	13	<0.1	0.6	0.2	48	0.11	0.017	13
REP 1230840	QC	1.0	11.9	14.2	35	0.3	20.8	7.8	156	2.34	8.8	1.6	7.3	13	<0.1	0.6	0.3	49	0.12	0.017	13
1230865	Soil	1.0	27.9	9.9	52	0.1	21.5	7.9	215	2.43	14.6	4.1	4.1	19	<0.1	0.5	0.1	54	0.18	0.038	17
REP 1230865	QC	1.0	26.9	10.2	52	0.2	21.4	7.7	217	2.39	15.1	2.6	4.3	19	0.1	0.6	0.2	53	0.17	0.039	17
1230873	Soil	1.3	29.7	11.0	65	0.5	21.6	9.1	260	2.40	20.8	10.3	3.9	15	0.2	0.6	0.2	46	0.13	0.033	16
REP 1230873	QC	1.4	30.1	10.8	64	0.5	21.1	8.6	260	2.36	20.4	20.9	3.8	20	0.1	0.6	0.1	45	0.12	0.032	15
1230520	Soil	0.9	24.7	8.8	57	<0.1	22.3	7.4	243	2.15	8.2	1.9	4.3	29	0.1	0.7	0.1	44	0.31	0.060	16
REP 1230520	QC	1.0	26.9	9.7	65	<0.1	23.4	8.2	264	2.38	8.7	2.6	4.9	33	0.1	0.8	0.2	49	0.36	0.068	18
1230537	Soil	1.1	15.9	10.8	54	0.3	22.3	8.8	281	2.85	9.4	1.3	4.1	11	<0.1	0.6	0.2	64	0.11	0.027	10
REP 1230537	QC	1.0	16.7	11.8	56	0.3	22.0	10.2	291	2.98	9.6	1.0	4.4	11	<0.1	0.6	0.2	66	0.10	0.030	10
1230551	Soil	1.1	18.9	10.6	47	0.4	22.3	8.4	212	2.61	11.1	1.6	3.7	11	0.1	0.7	0.2	54	0.07	0.019	10
REP 1230551	QC	1.0	18.4	10.4	46	0.4	20.5	8.5	212	2.52	11.2	1.8	3.6	10	<0.1	0.7	0.2	52	0.07	0.020	9
1230571	Soil	0.5	17.2	5.8	34	<0.1	13.4	5.0	222	1.35	6.5	2.0	3.7	16	<0.1	0.6	<0.1	24	0.18	0.045	14
REP 1230571	QC	0.6	17.4	6.1	35	<0.1	13.1	5.3	236	1.41	6.9	0.6	3.6	16	<0.1	0.6	0.1	25	0.19	0.049	14
1230588	Soil	1.1	27.8	10.4	61	0.1	24.8	7.7	299	2.30	9.2	3.2	4.9	27	<0.1	0.9	0.2	47	0.34	0.053	16
REP 1230588	QC	1.0	27.4	10.4	61	0.1	24.5	7.4	284	2.21	9.0	1.7	4.8	26	0.1	0.8	0.2	43	0.33	0.053	15

This report supersedes all previous preliminary and final reports with this file number dated prior to the date on this certificate. Signature indicates final approval; preliminary reports are unsigned and should be used for reference only.



Acme Analytical Laboratories (Vancouver) Ltd.

1020 Cordova St. East Vancouver BC V6A 4A3 Canada
Phone (604) 253-3158 Fax (604) 253-1716

www.acmelab.com

Client: **Goldstrike Resources (Petro One Energy Co**
1300 - 111 West Georgia Street
Vancouver BC V6E 4M3 Canada

Project: Chances
Report Date: October 28, 2011

Page: 1 of 3 Part 2

QUALITY CONTROL REPORT

WHI11001518.1

Method	1DX15	1DX15	1DX15	1DX15	1DX15	1DX15	1DX15	1DX15	1DX15	1DX15	1DX15	1DX15	1DX15	1DX15	1DX15	1DX15	1DX15
Analyte	Cr	Mg	Ba	Ti	B	Al	Na	K	W	Hg	Sc	Tl	S	Ga	Se	Te	
Unit	ppm	%	ppm	%	ppm	%	%	%	ppm	ppm	ppm	ppm	%	ppm	ppm	ppm	
MDL	1	0.01	1	0.001	1	0.01	0.001	0.01	0.1	0.01	0.1	0.1	0.05	1	0.5	0.2	
Pulp Duplicates																	
1229936	Soil	29	0.32	260	0.048	<1	1.16	0.007	0.05	0.1	0.03	2.5	<0.1	<0.05	3	<0.5	<0.2
REP 1229936	QC	29	0.32	267	0.047	<1	1.14	0.007	0.04	0.2	0.03	2.4	<0.1	<0.05	3	<0.5	<0.2
1229952	Soil	28	0.41	120	0.052	<1	1.31	0.007	0.06	0.2	0.03	2.3	0.1	<0.05	4	<0.5	<0.2
REP 1229952	QC	28	0.42	125	0.052	<1	1.38	0.006	0.06	0.2	0.03	2.5	0.1	<0.05	4	<0.5	<0.2
1229968	Soil	30	0.51	236	0.052	<1	1.40	0.007	0.05	0.1	0.03	2.7	<0.1	<0.05	5	<0.5	<0.2
REP 1229968	QC	32	0.54	253	0.055	<1	1.47	0.008	0.06	0.2	0.03	2.7	0.1	<0.05	5	0.6	<0.2
1229983	Soil	26	0.36	139	0.061	<1	1.28	0.005	0.04	0.1	0.03	2.3	0.1	<0.05	5	<0.5	<0.2
REP 1229983	QC	26	0.37	144	0.057	<1	1.30	0.005	0.04	0.1	0.01	2.2	0.1	<0.05	5	<0.5	<0.2
1229999	Soil	64	0.82	408	0.098	1	1.65	0.009	0.14	<0.1	0.02	2.9	0.2	<0.05	5	<0.5	<0.2
REP 1229999	QC	62	0.81	398	0.095	1	1.62	0.008	0.13	0.1	0.03	2.8	0.1	<0.05	5	<0.5	<0.2
1230817	Soil	29	0.38	249	0.049	<1	1.51	0.006	0.06	0.1	0.02	2.9	<0.1	<0.05	4	<0.5	<0.2
REP 1230817	QC	26	0.36	242	0.045	<1	1.46	0.006	0.06	0.1	0.02	2.6	<0.1	<0.05	4	<0.5	<0.2
1230840	Soil	27	0.39	366	0.048	<1	1.78	0.007	0.05	0.1	0.02	2.3	<0.1	<0.05	5	<0.5	<0.2
REP 1230840	QC	28	0.40	374	0.048	<1	1.84	0.007	0.05	0.2	0.03	2.2	<0.1	<0.05	5	<0.5	<0.2
1230865	Soil	33	0.47	308	0.085	<1	1.45	0.008	0.05	0.2	0.04	3.7	0.1	<0.05	5	<0.5	<0.2
REP 1230865	QC	32	0.47	304	0.081	<1	1.45	0.008	0.05	0.2	0.05	3.6	<0.1	<0.05	5	<0.5	<0.2
1230873	Soil	30	0.43	163	0.061	1	1.42	0.006	0.08	0.1	0.15	2.7	0.2	<0.05	4	<0.5	<0.2
REP 1230873	QC	29	0.42	163	0.062	<1	1.40	0.007	0.08	0.1	0.13	2.6	0.2	<0.05	4	<0.5	<0.2
1230520	Soil	28	0.44	287	0.061	<1	1.32	0.012	0.06	0.2	0.03	3.8	<0.1	<0.05	4	<0.5	<0.2
REP 1230520	QC	31	0.46	321	0.071	1	1.46	0.013	0.06	0.2	0.05	4.0	<0.1	<0.05	4	<0.5	<0.2
1230537	Soil	38	0.43	206	0.088	2	2.24	0.009	0.05	0.2	0.02	2.8	0.1	<0.05	6	0.6	<0.2
REP 1230537	QC	39	0.44	212	0.092	1	2.27	0.011	0.05	0.2	0.03	2.7	0.1	<0.05	6	<0.5	<0.2
1230551	Soil	34	0.44	215	0.052	<1	2.10	0.011	0.05	<0.1	0.04	2.6	<0.1	<0.05	4	<0.5	<0.2
REP 1230551	QC	33	0.43	216	0.042	2	2.08	0.007	0.06	0.1	0.04	2.5	<0.1	<0.05	4	0.7	<0.2
1230571	Soil	17	0.24	202	0.042	<1	0.66	0.010	0.06	0.1	0.02	2.0	<0.1	<0.05	2	<0.5	<0.2
REP 1230571	QC	17	0.25	206	0.043	<1	0.68	0.008	0.06	<0.1	0.01	2.1	<0.1	<0.05	2	<0.5	<0.2
1230588	Soil	30	0.43	376	0.070	<1	1.48	0.012	0.06	0.2	0.06	3.9	<0.1	<0.05	4	0.6	<0.2
REP 1230588	QC	28	0.42	379	0.057	<1	1.39	0.012	0.05	0.2	0.04	3.8	<0.1	<0.05	4	<0.5	<0.2

This report supersedes all previous preliminary and final reports with this file number dated prior to the date on this certificate. Signature indicates final approval; preliminary reports are unsigned and should be used for reference only.



Acme Analytical Laboratories (Vancouver) Ltd.

1020 Cordova St. East Vancouver BC V6A 4A3 Canada
 Phone (604) 253-3158 Fax (604) 253-1716

www.acmelab.com

Client: **Goldstrike Resources (Petro One Energy Co)**
 1300 - 111 West Georgia Street
 Vancouver BC V6E 4M3 Canada

Project: Chances

Report Date: October 28, 2011

Page: 2 of 3 Part 1

QUALITY CONTROL REPORT

WHI11001518.1

		1DX15 Mo ppm	1DX15 Cu ppm	1DX15 Pb ppm	1DX15 Zn ppm	1DX15 Ag ppm	1DX15 Ni ppm	1DX15 Co ppm	1DX15 Mn ppm	1DX15 Fe %	1DX15 As ppm	1DX15 Au ppb	1DX15 Th ppm	1DX15 Sr ppm	1DX15 Cd ppm	1DX15 Sb ppm	1DX15 Bi ppm	1DX15 V ppm	1DX15 Ca %	1DX15 P %	1DX15 La ppm
		0.1	0.1	0.1	1	0.1	0.1	0.1	1	0.01	0.5	0.5	0.1	1	0.1	0.1	0.1	2	0.01	0.001	1
1230646	Soil	1.0	66.3	12.3	75	<0.1	25.8	10.2	399	3.43	4.9	3.4	10.9	27	<0.1	0.5	0.3	50	0.17	0.088	38
REP 1230646	QC	1.1	63.4	12.1	76	<0.1	24.0	9.8	395	3.26	4.5	1.4	10.9	26	0.1	0.4	0.2	48	0.15	0.083	38
1230666	Soil	1.7	30.1	9.8	66	0.6	27.6	9.9	297	2.77	10.7	1.4	4.7	16	<0.1	0.5	<0.1	65	0.12	0.018	17
REP 1230666	QC	1.4	30.4	9.7	64	0.6	25.9	9.8	294	2.70	10.5	1.7	4.6	17	0.1	0.6	<0.1	64	0.12	0.018	16
1231011	Soil	0.8	16.9	9.5	52	0.2	24.7	7.4	166	2.29	10.1	2.0	4.3	27	<0.1	1.1	0.2	48	0.27	0.064	22
REP 1231011	QC	0.8	16.5	9.8	51	0.2	24.4	7.2	167	2.26	9.8	2.6	4.5	26	<0.1	1.1	0.2	46	0.25	0.064	22
1231059	Soil	1.1	53.9	7.1	48	<0.1	26.3	12.4	296	2.27	7.1	43.4	2.1	19	0.1	0.6	0.1	50	0.23	0.039	11
REP 1231059	QC	1.0	53.5	6.8	47	<0.1	26.4	12.1	299	2.25	7.3	1.1	2.3	18	0.1	0.6	0.1	50	0.23	0.040	11
Reference Materials																					
STD DS8	Standard	12.6	105.7	132.1	311	1.9	37.3	7.7	610	2.48	26.1	111.7	6.3	61	2.4	5.5	6.5	41	0.69	0.081	14
STD DS8	Standard	13.2	105.7	125.5	309	1.8	37.0	7.2	605	2.45	24.6	116.6	7.2	72	2.2	5.7	6.8	40	0.68	0.077	15
STD DS8	Standard	13.9	110.5	132.5	329	1.9	38.8	7.6	631	2.55	26.1	113.3	7.5	76	2.5	6.6	7.2	43	0.71	0.079	17
STD DS8	Standard	13.6	110.8	126.0	306	1.8	38.2	7.5	600	2.45	24.7	106.9	7.4	69	2.1	6.5	7.1	43	0.69	0.079	16
STD DS8	Standard	14.4	117.0	128.5	310	1.8	42.1	8.1	622	2.49	23.5	118.0	7.1	64	2.2	5.3	6.5	46	0.70	0.074	16
STD DS8	Standard	12.8	115.1	122.3	320	1.8	39.6	7.8	618	2.53	25.8	101.6	6.6	70	2.3	5.6	6.9	43	0.68	0.086	14
STD DS8	Standard	12.8	104.1	117.2	295	1.7	36.8	7.3	594	2.34	23.5	104.0	6.1	67	2.3	5.3	6.2	42	0.65	0.073	15
STD DS8	Standard	14.3	117.9	131.1	323	1.8	41.5	8.0	640	2.56	24.4	111.2	7.0	64	2.2	5.4	6.5	44	0.72	0.077	16
STD DS8	Standard	12.8	106.7	119.1	293	1.7	39.1	6.8	624	2.39	23.4	102.4	6.9	72	2.3	5.4	6.5	42	0.68	0.072	16
STD DS8	Standard	11.2	94.0	118.1	276	1.4	33.3	6.7	538	2.19	23.5	107.7	6.5	68	2.0	5.2	6.8	37	0.66	0.075	14
STD DS8 Expected		13.44	110	123	312	1.69	38.1	7.5	615	2.46	26	107	6.89	67.7	2.38	5.7	6.67	41.1	0.7	0.08	14.6
BLK	Blank	<0.1	<0.1	<0.1	<1	<0.1	<0.1	<0.1	<1	<0.01	<0.5	<0.5	<0.1	<1	<0.1	<0.1	<0.1	<2	<0.01	<0.001	<1
BLK	Blank	<0.1	<0.1	<0.1	<1	<0.1	<0.1	<0.1	<1	<0.01	<0.5	<0.5	<0.1	<1	<0.1	<0.1	<0.1	<2	<0.01	<0.001	<1
BLK	Blank	<0.1	<0.1	<0.1	<1	<0.1	<0.1	<0.1	<1	<0.01	<0.5	<0.5	<0.1	<1	<0.1	<0.1	<0.1	<2	<0.01	<0.001	<1
BLK	Blank	<0.1	<0.1	<0.1	<1	<0.1	<0.1	<0.1	<1	<0.01	<0.5	<0.5	<0.1	<1	<0.1	<0.1	<0.1	<2	<0.01	<0.001	<1
BLK	Blank	<0.1	<0.1	<0.1	<1	<0.1	<0.1	<0.1	<1	<0.01	<0.5	<0.5	<0.1	<1	<0.1	<0.1	<0.1	<2	<0.01	<0.001	<1
BLK	Blank	<0.1	<0.1	<0.1	<1	<0.1	<0.1	<0.1	<1	<0.01	<0.5	<0.5	<0.1	<1	<0.1	<0.1	<0.1	<2	<0.01	<0.001	<1
BLK	Blank	<0.1	<0.1	<0.1	<1	<0.1	<0.1	<0.1	<1	<0.01	<0.5	<0.5	<0.1	<1	<0.1	<0.1	<0.1	<2	<0.01	<0.001	<1
BLK	Blank	<0.1	<0.1	<0.1	<1	<0.1	<0.1	<0.1	<1	<0.01	<0.5	<0.5	<0.1	<1	<0.1	<0.1	<0.1	<2	<0.01	<0.001	<1
BLK	Blank	<0.1	<0.1	<0.1	<1	<0.1	<0.1	<0.1	<1	<0.01	<0.5	<0.5	<0.1	<1	<0.1	<0.1	<0.1	<2	<0.01	<0.001	<1

This report supersedes all previous preliminary and final reports with this file number dated prior to the date on this certificate. Signature indicates final approval; preliminary reports are unsigned and should be used for reference only.



Acme Analytical Laboratories (Vancouver) Ltd.

1020 Cordova St. East Vancouver BC V6A 4A3 Canada
Phone (604) 253-3158 Fax (604) 253-1716

www.acmelab.com

Client: **Goldstrike Resources (Petro One Energy Co**
1300 - 111 West Georgia Street
Vancouver BC V6E 4M3 Canada

Project: Chances

Report Date: October 28, 2011

Page: 2 of 3 Part 2

QUALITY CONTROL REPORT

WHI11001518.1

		1DX15	1DX15	1DX15	1DX15	1DX15	1DX15	1DX15	1DX15	1DX15	1DX15	1DX15	1DX15	1DX15	1DX15	1DX15	1DX15
		Cr	Mg	Ba	Ti	B	Al	Na	K	W	Hg	Sc	Tl	S	Ga	Se	Te
		ppm	%	ppm	%	ppm	%	%	%	ppm	ppm	ppm	ppm	%	ppm	ppm	ppm
		1	0.01	1	0.001	1	0.01	0.001	0.01	0.1	0.01	0.1	0.1	0.05	1	0.5	0.2
1230646	Soil	30	0.94	272	0.123	2	1.94	0.011	0.54	0.2	0.02	3.5	0.4	0.17	6	1.0	<0.2
REP 1230646	QC	29	0.97	268	0.125	1	1.97	0.011	0.54	<0.1	0.01	3.7	0.4	0.16	6	0.5	<0.2
1230666	Soil	36	0.51	270	0.102	3	1.82	0.010	0.06	0.2	0.06	4.4	0.2	<0.05	6	1.2	<0.2
REP 1230666	QC	37	0.49	267	0.105	2	1.88	0.011	0.06	<0.1	0.06	4.4	0.1	0.05	6	0.6	<0.2
1231011	Soil	48	0.51	217	0.087	<1	1.47	0.010	0.07	0.2	0.04	3.2	0.1	<0.05	5	<0.5	<0.2
REP 1231011	QC	46	0.51	210	0.079	1	1.44	0.009	0.06	0.2	0.04	3.1	0.2	<0.05	5	<0.5	<0.2
1231059	Soil	28	0.50	165	0.069	<1	1.53	0.016	0.05	0.2	0.02	2.6	<0.1	<0.05	5	<0.5	<0.2
REP 1231059	QC	28	0.49	168	0.069	<1	1.51	0.014	0.04	0.1	<0.01	2.7	<0.1	<0.05	4	<0.5	<0.2
Reference Materials																	
STD DS8	Standard	117	0.60	272	0.108	3	0.91	0.091	0.43	3.1	0.19	2.3	5.7	0.14	5	5.2	4.6
STD DS8	Standard	112	0.58	271	0.114	2	0.93	0.099	0.43	2.8	0.19	2.2	5.4	0.16	5	5.2	5.0
STD DS8	Standard	119	0.62	298	0.119	2	0.97	0.105	0.44	3.2	0.20	2.5	5.6	0.16	5	5.3	4.8
STD DS8	Standard	122	0.61	284	0.130	2	0.93	0.088	0.40	3.0	0.20	2.2	5.4	0.17	5	4.7	4.8
STD DS8	Standard	128	0.62	272	0.119	2	0.95	0.096	0.42	3.1	0.19	2.6	5.5	0.20	5	5.2	5.0
STD DS8	Standard	122	0.62	278	0.121	2	0.96	0.108	0.45	2.9	0.18	2.6	5.3	0.18	5	5.3	4.9
STD DS8	Standard	117	0.58	261	0.113	3	0.89	0.079	0.41	2.9	0.19	2.0	5.1	0.15	5	5.9	5.5
STD DS8	Standard	123	0.61	275	0.118	2	0.91	0.089	0.45	2.9	0.20	2.2	5.5	0.17	5	5.7	5.0
STD DS8	Standard	115	0.61	271	0.116	2	0.93	0.107	0.41	2.9	0.20	2.7	5.0	0.23	5	5.7	4.8
STD DS8	Standard	102	0.53	268	0.108	2	0.87	0.102	0.38	3.0	0.19	2.3	5.2	0.17	4	4.0	4.6
STD DS8 Expected		115	0.6045	279	0.113	2.6	0.93	0.0883	0.41	3	0.192	2.3	5.4	0.1679	4.7	5.23	5
BLK	Blank	<1	<0.01	<1	<0.001	<1	<0.01	<0.001	<0.01	<0.1	<0.01	<0.1	<0.1	<0.05	<1	<0.5	<0.2
BLK	Blank	<1	<0.01	<1	<0.001	<1	<0.01	<0.001	<0.01	<0.1	<0.01	<0.1	<0.1	<0.05	<1	<0.5	<0.2
BLK	Blank	<1	<0.01	<1	<0.001	<1	<0.01	<0.001	<0.01	<0.1	<0.01	<0.1	<0.1	<0.05	<1	<0.5	<0.2
BLK	Blank	<1	<0.01	<1	<0.001	<1	<0.01	<0.001	<0.01	<0.1	<0.01	<0.1	<0.1	<0.05	<1	<0.5	<0.2
BLK	Blank	<1	<0.01	<1	<0.001	<1	<0.01	<0.001	<0.01	<0.1	<0.01	<0.1	<0.1	<0.05	<1	<0.5	<0.2
BLK	Blank	<1	<0.01	<1	<0.001	<1	<0.01	<0.001	<0.01	<0.1	<0.01	<0.1	<0.1	<0.05	<1	<0.5	<0.2
BLK	Blank	<1	<0.01	<1	<0.001	<1	<0.01	<0.001	<0.01	<0.1	<0.01	<0.1	<0.1	<0.05	<1	<0.5	<0.2
BLK	Blank	<1	<0.01	<1	<0.001	<1	<0.01	<0.001	<0.01	<0.1	<0.01	<0.1	<0.1	<0.05	<1	<0.5	<0.2
BLK	Blank	<1	<0.01	<1	<0.001	<1	<0.01	<0.001	<0.01	<0.1	<0.01	<0.1	<0.1	<0.05	<1	<0.5	<0.2
BLK	Blank	<1	<0.01	<1	<0.001	<1	<0.01	<0.001	<0.01	<0.1	<0.01	<0.1	<0.1	<0.05	<1	<0.5	<0.2



Acme Analytical Laboratories (Vancouver) Ltd.

1020 Cordova St. East Vancouver BC V6A 4A3 Canada

Phone (604) 253-3158 Fax (604) 253-1716

www.acmelab.com

Client: Goldstrike Resources (Petro One Energy Co)
1300 - 111 West Georgia Street
Vancouver BC V6E 4M3 Canada

Project: Chances

Report Date: October 28, 2011

Page: 3 of 3 **Part** 1

QUALITY CONTROL REPORT

WHI11001518.1

	1DX15	1DX15	1DX15	1DX15	1DX15	1DX15	1DX15	1DX15	1DX15	1DX15	1DX15	1DX15	1DX15	1DX15	1DX15	1DX15	1DX15	1DX15	1DX15	1DX15		
	Mo	Cu	Pb	Zn	Ag	Ni	Co	Mn	Fe	As	Au	Th	Sr	Cd	Sb	Bi	V	Ca	P	La		
	ppm	ppm	ppm	ppm	ppm	ppm	ppm	ppm	%	ppm	ppb	ppm	ppm	ppm	ppm	ppm	ppm	%	%	ppm		
	0.1	0.1	0.1	1	0.1	0.1	0.1	1	0.01	0.5	0.5	0.1	1	0.1	0.1	0.1	2	0.01	0.001	1		
BLK	Blank	<0.1	<0.1	<0.1	<1	<0.1	<0.1	<0.1	<1	<0.01	<0.5	<0.5	<0.1	<1	<0.1	<0.1	<0.1	<0.1	<2	<0.01	<0.001	<1



Acme Analytical Laboratories (Vancouver) Ltd.

1020 Cordova St. East Vancouver BC V6A 4A3 Canada

Phone (604) 253-3158 Fax (604) 253-1716

www.acmelab.com

Client: Goldstrike Resources (Petro One Energy Co)
1300 - 111 West Georgia Street
Vancouver BC V6E 4M3 Canada

Project: Chances

Report Date: October 28, 2011

Page: 3 of 3 Part 2

QUALITY CONTROL REPORT

WHI11001518.1

		1DX15	1DX15	1DX15	1DX15	1DX15	1DX15	1DX15	1DX15	1DX15	1DX15	1DX15	1DX15	1DX15	1DX15	1DX15	
		Cr	Mg	Ba	Ti	B	Al	Na	K	W	Hg	Sc	Tl	S	Ga	Se	Te
		ppm	%	ppm	%	ppm	%	%	%	ppm	ppm	ppm	ppm	%	ppm	ppm	ppm
		1	0.01	1	0.001	1	0.01	0.001	0.01	0.1	0.01	0.1	0.1	0.05	1	0.5	0.2
BLK	Blank	<1	<0.01	<1	<0.001	<1	<0.01	<0.001	<0.01	<0.1	<0.01	<0.1	<0.1	<0.05	<1	<0.5	<0.2

Appendix 6 – ACME Geochem Certificate WHI 11001519



1020 Cordova St. East Vancouver BC V6A 4A3 Canada

Acme Analytical Laboratories (Vancouver) Ltd.

www.acmelab.com

Client: Goldstrike Resources (Petro One Energy Corp)
1300 - 111 West Georgia Street
Vancouver BC V6E 4M3 Canada

Submitted By: Email Distribution List
Receiving Lab: Canada-Whitehorse
Received: September 03, 2011
Report Date: December 03, 2011
Page: 1 of 8

CERTIFICATE OF ANALYSIS

WHI11001519.1

CLIENT JOB INFORMATION

Project: Chances
Shipment ID: CHA-1
P.O. Number: NA-10337
Number of Samples: 195

SAMPLE DISPOSAL

RTRN-PLP Return
RTRN-RJT Return

Acme does not accept responsibility for samples left at the laboratory after 90 days without prior written instructions for sample storage or return.

Invoice To: Goldstrike Resources (Petro One Energy Corp)
1300 - 111 West Georgia Street
Vancouver BC V6E 4M3
Canada

CC:

SAMPLE PREPARATION AND ANALYTICAL PROCEDURES

Table with 6 columns: Method Code, Number of Samples, Code Description, Test Wgt (g), Report Status, Lab. Rows include methods like Dry at 60C, SS80, RJSV, and 1DX2.

ADDITIONAL COMMENTS

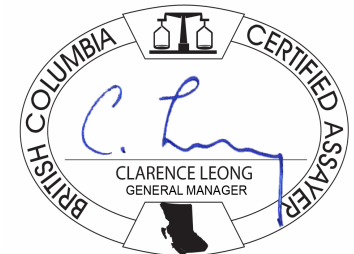

This report supersedes all previous preliminary and final reports with this file number dated prior to the date on this certificate. Signature indicates final approval; preliminary reports are unsigned and should be used for reference only. All results are considered the confidential property of the client. Acme assumes the liabilities for actual cost of analysis only. Results apply to samples as submitted. ** asterisk indicates that an analytical result could not be provided due to unusually high levels of interference from other elements.



Acme Analytical Laboratories (Vancouver) Ltd.
 1020 Cordova St. East Vancouver BC V6A 4A3 Canada
 Phone (604) 253-3158 Fax (604) 253-1716

www.acmelab.com

Client: **Goldstrike Resources (Petro One Energy Co)**
 1300 - 111 West Georgia Street
 Vancouver BC V6E 4M3 Canada

Project: Chances
 Report Date: December 03, 2011

Page: 2 of 8 Part 1

CERTIFICATE OF ANALYSIS

WHI11001519.1

Method	Analyte	1DX15	1DX15	1DX15	1DX15	1DX15	1DX15	1DX15	1DX15	1DX15	1DX15	1DX15	1DX15	1DX15	1DX15	1DX15	1DX15	1DX15	1DX15	1DX15	1DX15
		Mo	Cu	Pb	Zn	Ag	Ni	Co	Mn	Fe	As	Au	Th	Sr	Cd	Sb	Bi	V	Ca	P	La
Unit		ppm	ppm	ppm	ppm	ppm	ppm	ppm	%	ppm	ppb	ppm	ppm	ppm	ppm	ppm	ppm	%	%	ppm	
MDL		0.1	0.1	0.1	1	0.1	0.1	0.1	1	0.01	0.5	0.5	0.1	1	0.1	0.1	2	0.01	0.001	1	
1231067	Soil	1.1	16.6	9.0	51	<0.1	22.5	10.9	264	2.71	7.7	2.0	2.1	14	0.2	0.5	0.1	58	0.16	0.064	10
1231068	Soil	0.6	22.9	7.4	49	0.1	18.8	8.8	170	2.08	7.2	2.0	0.6	18	0.2	0.5	0.1	43	0.21	0.093	11
1231069	Soil	0.5	14.4	4.2	33	<0.1	12.3	9.7	186	2.15	4.6	<0.5	1.4	16	<0.1	0.3	<0.1	43	0.28	0.018	4
1231070	Soil	0.8	16.1	10.2	51	<0.1	21.8	11.0	258	2.59	11.7	2.4	3.7	10	<0.1	0.6	0.1	50	0.10	0.026	10
1231071	Soil	0.8	17.8	8.6	50	<0.1	19.9	10.3	276	2.42	9.1	<0.5	3.7	11	<0.1	0.5	0.1	48	0.10	0.033	10
1231201	Soil	0.9	16.2	10.1	57	<0.1	141.0	14.3	306	2.73	10.2	1.5	2.3	15	0.1	0.4	0.1	52	0.16	0.055	12
1231202	Soil	0.1	53.3	1.7	29	0.2	505.0	27.3	406	2.09	1.9	3.2	0.9	6	0.1	0.2	<0.1	25	0.16	0.014	4
1231203	Soil	0.7	19.0	7.4	52	<0.1	79.4	11.5	250	2.24	7.0	3.3	1.5	13	0.2	0.5	0.1	47	0.17	0.052	12
1231204	Soil	0.7	24.1	6.9	50	<0.1	74.9	13.6	369	2.11	7.2	1.8	2.6	18	0.2	0.4	<0.1	42	0.24	0.065	13
1231205	Soil	0.8	20.3	6.3	48	<0.1	124.8	16.7	412	2.49	7.8	3.1	1.8	11	0.2	0.5	<0.1	44	0.17	0.058	9
1231206	Soil	0.5	45.2	8.4	90	<0.1	44.0	8.2	145	3.29	5.1	3.6	9.0	42	<0.1	0.2	0.2	63	0.14	0.056	37
1231207	Soil	0.6	19.9	9.0	51	<0.1	63.2	12.0	265	2.20	8.7	3.2	2.4	14	<0.1	0.5	0.1	42	0.18	0.057	11
1231208	Soil	0.6	21.3	8.8	50	<0.1	50.4	9.1	233	2.13	8.8	3.5	3.5	17	<0.1	0.4	0.1	41	0.22	0.056	16
1231209	Soil	0.6	22.0	8.2	57	<0.1	62.5	13.7	418	2.35	7.5	8.5	3.1	16	<0.1	0.5	0.1	47	0.20	0.053	12
1231210	Soil	0.5	20.7	6.0	49	<0.1	79.8	13.3	298	2.24	7.5	2.2	3.7	15	0.1	0.5	<0.1	39	0.20	0.059	11
1231211	Soil	0.5	24.6	6.0	56	<0.1	53.1	11.4	312	2.36	5.1	2.5	3.3	18	0.2	0.4	<0.1	50	0.30	0.064	12
1231212	Soil	0.4	16.7	5.0	42	<0.1	39.0	11.4	260	1.72	4.0	1.3	2.6	12	0.1	0.3	<0.1	36	0.23	0.061	8
1231213	Soil	0.8	20.2	7.4	52	<0.1	41.2	11.4	282	2.21	7.5	1.7	2.1	13	0.2	0.5	<0.1	45	0.21	0.064	10
1231214	Soil	0.4	28.7	8.2	75	<0.1	33.9	13.6	186	2.81	2.2	0.6	12.1	17	<0.1	0.2	0.1	41	0.23	0.074	25
1231215	Soil	0.8	47.2	7.0	61	0.1	31.9	10.5	240	2.36	5.5	1.4	5.8	18	0.1	0.4	<0.1	54	0.23	0.067	22
1231216	Soil	1.7	36.1	9.5	52	0.1	21.0	9.4	250	2.68	7.1	2.4	1.8	20	0.2	0.4	0.1	64	0.25	0.077	12
1231217	Soil	0.7	50.8	7.5	45	<0.1	20.8	10.2	193	2.29	6.0	2.5	2.1	15	0.1	0.4	<0.1	52	0.21	0.057	10
1231218	Soil	0.7	33.3	6.4	49	<0.1	21.4	8.6	249	2.09	6.9	3.0	3.4	23	0.2	0.6	<0.1	48	0.32	0.064	12

This report supersedes all previous preliminary and final reports with this file number dated prior to the date on this certificate. Signature indicates final approval; preliminary reports are unsigned and should be used for reference only.



1020 Cordova St. East Vancouver BC V6A 4A3 Canada
Phone (604) 253-3158 Fax (604) 253-1716

Acme Analytical Laboratories (Vancouver) Ltd.

www.acmelab.com

Client: **Goldstrike Resources (Petro One Energy Co**
1300 - 111 West Georgia Street
Vancouver BC V6E 4M3 Canada

Project: Chances
Report Date: December 03, 2011

Page: 2 of 8 Part 2

CERTIFICATE OF ANALYSIS

WHI11001519.1

Method	Analyte	1DX15	1DX15	1DX15	1DX15	1DX15	1DX15	1DX15	1DX15	1DX15	1DX15	1DX15	1DX15	1DX15	1DX15	1DX15	1DX15
		Cr	Mg	Ba	Ti	B	Al	Na	K	W	Hg	Sc	Tl	S	Ga	Se	Te
Unit		ppm	%	ppm	%	ppm	%	%	ppm	ppm	ppm	ppm	%	ppm	ppm	ppm	ppm
MDL		1	0.01	1	0.001	1	0.01	0.001	0.01	0.1	0.01	0.1	0.05	1	0.5	0.2	
1231067	Soil	36	0.48	153	0.144	2	1.74	0.009	0.04	0.1	0.03	2.2	<0.1	<0.05	6	<0.5	<0.2
1231068	Soil	23	0.44	191	0.043	2	1.30	0.011	0.04	0.2	0.01	1.7	<0.1	<0.05	4	<0.5	<0.2
1231069	Soil	21	0.58	143	0.073	<1	1.82	0.028	0.03	<0.1	<0.01	2.4	<0.1	<0.05	4	<0.5	<0.2
1231070	Soil	27	0.50	143	0.047	2	1.67	0.008	0.04	0.1	0.03	2.7	<0.1	<0.05	4	<0.5	<0.2
1231071	Soil	26	0.57	137	0.067	1	1.68	0.009	0.08	0.1	0.02	2.7	<0.1	<0.05	4	<0.5	<0.2
1231201	Soil	65	0.68	231	0.059	1	1.75	0.009	0.04	0.2	0.02	2.7	<0.1	<0.05	5	<0.5	<0.2
1231202	Soil	315	2.64	110	0.023	1	1.35	0.008	0.02	<0.1	0.03	10.2	<0.1	<0.05	2	<0.5	<0.2
1231203	Soil	68	0.73	166	0.049	1	1.30	0.009	0.04	0.1	0.04	2.2	<0.1	<0.05	4	<0.5	<0.2
1231204	Soil	55	0.61	238	0.053	1	1.18	0.011	0.04	0.1	0.02	2.9	<0.1	<0.05	3	<0.5	<0.2
1231205	Soil	93	0.70	151	0.055	1	1.34	0.008	0.03	0.1	<0.01	2.6	<0.1	<0.05	4	<0.5	<0.2
1231206	Soil	38	1.37	445	0.125	<1	2.57	0.014	0.78	<0.1	<0.01	3.7	0.3	0.12	6	1.4	<0.2
1231207	Soil	47	0.56	163	0.045	2	1.36	0.008	0.04	0.1	0.02	2.5	<0.1	<0.05	4	<0.5	<0.2
1231208	Soil	44	0.58	231	0.047	1	1.32	0.009	0.04	0.1	0.04	3.7	0.1	<0.05	4	<0.5	<0.2
1231209	Soil	53	0.69	217	0.059	1	1.48	0.010	0.07	0.1	0.02	3.0	<0.1	<0.05	4	<0.5	<0.2
1231210	Soil	58	0.79	191	0.070	1	1.35	0.009	0.13	<0.1	0.01	2.6	0.1	<0.05	4	<0.5	<0.2
1231211	Soil	54	0.88	348	0.095	<1	1.45	0.012	0.22	<0.1	0.02	3.6	0.1	<0.05	4	<0.5	<0.2
1231212	Soil	36	0.59	183	0.056	<1	1.30	0.013	0.06	<0.1	0.02	2.6	<0.1	<0.05	3	<0.5	<0.2
1231213	Soil	38	0.56	177	0.061	<1	1.51	0.011	0.04	0.1	0.02	2.6	<0.1	<0.05	4	<0.5	<0.2
1231214	Soil	43	0.88	273	0.137	<1	1.84	0.008	0.71	<0.1	<0.01	2.9	0.3	<0.05	6	<0.5	<0.2
1231215	Soil	39	0.61	307	0.078	<1	1.52	0.009	0.12	<0.1	0.03	4.0	0.1	<0.05	5	0.6	<0.2
1231216	Soil	45	0.47	201	0.162	<1	1.67	0.011	0.03	0.1	0.03	2.9	0.1	<0.05	7	0.8	<0.2
1231217	Soil	36	0.55	175	0.115	<1	1.47	0.011	0.04	0.1	0.02	2.6	<0.1	<0.05	5	<0.5	<0.2
1231218	Soil	28	0.52	278	0.058	<1	1.29	0.012	0.04	0.1	0.02	4.2	<0.1	<0.05	4	<0.5	<0.2

This report supersedes all previous preliminary and final reports with this file number dated prior to the date on this certificate. Signature indicates final approval; preliminary reports are unsigned and should be used for reference only.



Acme Analytical Laboratories (Vancouver) Ltd.
 1020 Cordova St. East Vancouver BC V6A 4A3 Canada
 Phone (604) 253-3158 Fax (604) 253-1716

www.acmelab.com

Client: **Goldstrike Resources (Petro One Energy Co**
 1300 - 111 West Georgia Street
 Vancouver BC V6E 4M3 Canada

Project: Chances
 Report Date: December 03, 2011

Page: 3 of 8 Part 1

CERTIFICATE OF ANALYSIS

WHI11001519.1

Method	1DX15	1DX15	1DX15	1DX15	1DX15	1DX15	1DX15	1DX15	1DX15	1DX15	1DX15	1DX15	1DX15	1DX15	1DX15	1DX15	1DX15	1DX15	1DX15	1DX15	
Analyte	Mo	Cu	Pb	Zn	Ag	Ni	Co	Mn	Fe	As	Au	Th	Sr	Cd	Sb	Bi	V	Ca	P	La	
Unit	ppm	ppm	ppm	ppm	ppm	ppm	ppm	ppm	%	ppm	ppb	ppm	ppm	ppm	ppm	ppm	ppm	%	%	ppm	
MDL	0.1	0.1	0.1	1	0.1	0.1	0.1	1	0.01	0.5	0.5	0.1	1	0.1	0.1	0.1	2	0.01	0.001	1	
1231267	Soil	0.5	17.0	6.7	46	<0.1	335.4	18.4	215	2.22	5.8	2.5	3.0	16	0.2	0.5	<0.1	42	0.22	0.060	13
1231268	Soil	0.4	32.8	10.0	66	0.1	692.8	45.6	299	2.59	7.5	7.4	4.0	18	0.3	0.6	0.1	56	0.25	0.066	15
1231269	Soil	0.5	18.0	6.9	44	<0.1	115.2	14.7	316	2.12	5.8	3.7	1.2	17	0.2	0.5	0.2	45	0.20	0.079	11
1231270	Soil	0.3	20.6	7.0	45	0.1	271.1	23.9	313	2.21	6.1	65.9	2.3	18	0.1	0.5	0.2	49	0.24	0.057	10
1231271	Soil	0.2	18.8	4.6	32	<0.1	209.4	15.8	156	1.71	3.9	3.1	2.2	13	0.1	0.3	<0.1	33	0.16	0.037	9
1231272	Soil	<0.1	8.7	2.8	21	<0.1	247.5	14.9	119	1.36	2.4	2.2	0.8	8	<0.1	0.2	<0.1	29	0.09	0.028	5
1231273	Soil	0.8	16.4	6.1	52	<0.1	518.3	38.4	443	2.48	6.9	4.7	1.7	21	0.2	0.5	0.1	39	0.28	0.077	10
1231274	Soil	0.5	19.9	8.7	56	0.1	236.1	21.3	253	2.41	6.5	6.3	3.3	22	0.3	0.7	0.2	50	0.31	0.066	12
1231275	Soil	0.6	22.2	9.0	54	0.1	137.6	15.3	200	2.21	8.1	2.4	3.5	27	0.2	0.7	0.2	50	0.32	0.076	13
1231276	Soil	0.6	26.6	8.2	59	0.1	190.6	18.3	330	2.25	7.1	3.7	3.7	25	0.3	0.7	0.2	46	0.32	0.073	13
1231277	Soil	0.8	27.2	7.4	58	<0.1	286.8	19.9	192	2.62	10.0	3.0	3.6	23	0.2	0.6	0.2	46	0.28	0.076	13
1231278	Soil	0.4	24.4	7.7	60	0.1	185.3	15.4	260	2.24	6.1	3.7	3.6	25	0.3	0.6	0.1	45	0.31	0.070	13
1231279	Soil	0.7	24.5	6.5	59	<0.1	126.8	14.4	253	2.20	6.4	6.7	3.8	23	0.4	0.7	0.1	45	0.28	0.066	14
1231280	Soil	0.6	13.9	6.7	43	<0.1	183.8	17.4	271	2.38	5.9	5.7	2.3	16	0.2	0.4	0.1	42	0.23	0.062	10
1231281	Soil	1.0	29.2	7.8	61	<0.1	241.9	18.3	382	2.89	8.5	2.2	1.1	19	0.2	0.6	0.2	60	0.22	0.074	10
1231282	Soil	0.9	20.3	8.5	58	<0.1	292.4	25.9	490	2.93	10.2	2.8	2.4	16	0.3	0.4	0.2	56	0.17	0.062	10
1231283	Soil	0.8	20.1	7.4	49	<0.1	155.8	14.0	323	2.35	8.2	5.0	1.3	18	0.2	0.5	0.2	53	0.21	0.071	12
1231284	Soil	1.1	19.8	7.8	52	<0.1	87.4	11.1	353	2.48	8.6	3.7	1.3	19	0.1	0.5	0.2	53	0.20	0.069	13
1231285	Soil	0.8	25.7	6.2	54	<0.1	195.4	19.8	435	2.53	10.5	3.7	2.6	15	0.1	0.5	0.1	46	0.21	0.076	11
1231286	Soil	1.3	15.2	7.1	42	<0.1	53.4	10.8	493	2.24	6.9	1.4	0.5	13	0.2	0.4	0.2	52	0.14	0.061	8
1230901	Soil	1.2	23.4	8.1	51	<0.1	17.5	6.4	220	2.29	8.3	4.8	2.4	14	0.1	0.7	0.1	53	0.12	0.050	14
1230902	Soil	1.3	26.4	7.7	54	0.2	22.1	9.1	296	2.34	8.6	13.2	3.8	24	0.1	0.7	0.1	47	0.22	0.055	15
1230903	Soil	2.1	53.3	7.7	65	0.5	35.1	6.2	273	3.07	34.2	6.6	5.2	25	0.2	1.4	0.2	48	0.13	0.043	21
1230904	Soil	1.9	23.5	10.6	57	0.1	35.3	13.0	394	3.88	9.1	1.5	1.8	21	0.2	0.5	0.2	82	0.19	0.068	16
1230905	Soil	2.0	27.7	10.6	63	0.2	19.5	6.0	217	3.19	8.3	2.8	2.6	14	0.5	0.5	0.3	83	0.10	0.076	15
1230906	Soil	0.9	34.4	9.1	101	<0.1	96.0	16.5	385	3.51	19.6	1.6	5.9	14	<0.1	0.5	0.2	80	0.14	0.047	21

This report supersedes all previous preliminary and final reports with this file number dated prior to the date on this certificate. Signature indicates final approval; preliminary reports are unsigned and should be used for reference only.



Acme Analytical Laboratories (Vancouver) Ltd.
 1020 Cordova St. East Vancouver BC V6A 4A3 Canada
 Phone (604) 253-3158 Fax (604) 253-1716

www.acmelab.com

Client: **Goldstrike Resources (Petro One Energy Co**
 1300 - 111 West Georgia Street
 Vancouver BC V6E 4M3 Canada

Project: Chances
 Report Date: December 03, 2011

Page: 3 of 8 Part 2

CERTIFICATE OF ANALYSIS

WHI11001519.1

Method	Analyte	1DX15	1DX15	1DX15	1DX15	1DX15	1DX15	1DX15	1DX15	1DX15	1DX15	1DX15	1DX15	1DX15	1DX15	1DX15	1DX15
		Cr	Mg	Ba	Ti	B	Al	Na	K	W	Hg	Sc	Tl	S	Ga	Se	Te
Unit		ppm	%	ppm	%	ppm	%	%	ppm	ppm	ppm	ppm	%	ppm	ppm	ppm	ppm
MDL		1	0.01	1	0.001	1	0.01	0.001	0.01	0.1	0.01	0.1	0.05	1	0.5	0.2	
1231267	Soil	107	0.75	144	0.071	1	1.09	0.011	0.04	0.2	0.03	2.4	<0.1	<0.05	3	<0.5	<0.2
1231268	Soil	163	1.12	331	0.078	2	1.46	0.011	0.04	0.3	0.04	4.7	<0.1	<0.05	5	<0.5	<0.2
1231269	Soil	81	0.57	199	0.045	2	1.20	0.008	0.04	0.2	0.02	2.3	<0.1	<0.05	4	<0.5	<0.2
1231270	Soil	167	1.02	256	0.056	2	1.24	0.009	0.03	0.2	0.03	3.5	<0.1	<0.05	3	<0.5	<0.2
1231271	Soil	209	1.13	123	0.045	2	0.86	0.009	0.02	0.1	0.02	2.5	<0.1	<0.05	2	<0.5	<0.2
1231272	Soil	350	2.11	76	0.031	2	1.17	0.004	0.02	<0.1	<0.01	1.8	<0.1	<0.05	3	<0.5	<0.2
1231273	Soil	156	1.95	228	0.044	6	0.94	0.010	0.04	0.3	0.03	2.3	<0.1	<0.05	3	<0.5	<0.2
1231274	Soil	86	0.62	243	0.075	2	1.27	0.012	0.05	0.2	0.05	3.1	<0.1	<0.05	4	<0.5	<0.2
1231275	Soil	59	0.54	242	0.076	3	1.24	0.012	0.05	0.2	0.05	3.2	<0.1	<0.05	4	<0.5	<0.2
1231276	Soil	82	0.76	286	0.064	2	1.12	0.013	0.05	0.2	0.03	3.6	0.1	<0.05	4	<0.5	<0.2
1231277	Soil	164	0.86	246	0.058	2	1.25	0.011	0.04	0.2	0.04	4.1	<0.1	<0.05	4	0.6	<0.2
1231278	Soil	111	0.74	216	0.072	3	1.20	0.014	0.06	0.2	0.03	3.7	<0.1	<0.05	4	0.6	<0.2
1231279	Soil	115	0.61	176	0.075	2	1.15	0.013	0.06	0.1	0.03	3.1	<0.1	<0.05	3	<0.5	<0.2
1231280	Soil	180	0.94	121	0.057	2	0.93	0.008	0.04	0.2	0.05	2.0	<0.1	<0.05	3	<0.5	<0.2
1231281	Soil	225	1.43	239	0.065	3	1.48	0.009	0.05	0.2	0.04	3.2	0.1	<0.05	5	<0.5	<0.2
1231282	Soil	162	1.18	194	0.064	3	1.40	0.009	0.05	0.3	0.02	2.7	<0.1	<0.05	4	<0.5	<0.2
1231283	Soil	104	0.84	197	0.059	3	1.26	0.008	0.04	0.3	0.03	2.2	<0.1	<0.05	4	<0.5	<0.2
1231284	Soil	69	0.64	235	0.067	2	1.37	0.008	0.04	0.2	0.04	2.3	0.1	<0.05	5	<0.5	<0.2
1231285	Soil	98	0.82	127	0.062	1	1.38	0.008	0.07	0.2	0.02	2.8	<0.1	<0.05	4	<0.5	<0.2
1231286	Soil	89	0.58	124	0.059	<1	1.06	0.007	0.04	0.1	0.03	1.4	<0.1	<0.05	5	<0.5	<0.2
1230901	Soil	28	0.46	599	0.089	1	1.44	0.008	0.07	0.1	0.02	2.3	0.1	<0.05	5	<0.5	<0.2
1230902	Soil	26	0.52	383	0.065	1	1.43	0.010	0.07	0.1	0.03	3.5	0.1	<0.05	4	<0.5	<0.2
1230903	Soil	60	0.97	392	0.097	1	1.58	0.016	0.31	<0.1	0.02	2.9	0.3	0.10	5	1.5	<0.2
1230904	Soil	50	0.58	269	0.227	1	1.97	0.008	0.05	<0.1	0.03	2.9	0.1	<0.05	8	<0.5	<0.2
1230905	Soil	46	0.47	174	0.225	1	1.20	0.007	0.24	0.1	0.03	1.5	0.2	<0.05	8	<0.5	<0.2
1230906	Soil	107	1.26	313	0.154	<1	2.36	0.006	0.63	<0.1	<0.01	3.9	0.4	<0.05	7	<0.5	<0.2

This report supersedes all previous preliminary and final reports with this file number dated prior to the date on this certificate. Signature indicates final approval; preliminary reports are unsigned and should be used for reference only.



Acme Analytical Laboratories (Vancouver) Ltd.

1020 Cordova St. East Vancouver BC V6A 4A3 Canada
 Phone (604) 253-3158 Fax (604) 253-1716

www.acmelab.com

Client: Goldstrike Resources (Petro One Energy Co)
 1300 - 111 West Georgia Street
 Vancouver BC V6E 4M3 Canada

Project: Chances
 Report Date: December 03, 2011

Page: 4 of 8 Part 1

CERTIFICATE OF ANALYSIS

WHI11001519.1

Method	1DX15	1DX15	1DX15	1DX15	1DX15	1DX15	1DX15	1DX15	1DX15	1DX15	1DX15	1DX15	1DX15	1DX15	1DX15	1DX15	1DX15	1DX15	1DX15	1DX15	1DX15
Analyte	Mo	Cu	Pb	Zn	Ag	Ni	Co	Mn	Fe	As	Au	Th	Sr	Cd	Sb	Bi	V	Ca	P	La	
Unit	ppm	ppm	ppm	ppm	ppm	ppm	ppm	ppm	%	ppm	ppb	ppm	ppm	ppm	ppm	ppm	ppm	%	%	ppm	
MDL	0.1	0.1	0.1	1	0.1	0.1	0.1	1	0.01	0.5	0.5	0.1	1	0.1	0.1	0.1	2	0.01	0.001	1	
1230907	Soil	1.0	30.8	7.6	71	<0.1	36.4	8.9	287	2.89	5.4	6.0	3.1	11	<0.1	0.4	0.2	53	0.14	0.063	17
1230908	Soil	1.5	39.6	8.4	73	0.2	30.8	10.7	282	2.93	7.9	4.5	3.4	17	0.2	0.8	0.2	61	0.14	0.061	17
1230909	Soil	1.1	21.2	7.7	56	0.1	23.5	7.8	217	2.56	12.1	4.4	3.4	18	<0.1	0.6	0.2	53	0.15	0.052	18
1230910	Soil	1.6	29.4	8.5	54	0.3	25.3	9.0	281	3.15	11.5	3.0	4.0	18	<0.1	0.5	0.2	62	0.16	0.069	17
1230911	Soil	0.7	21.1	7.0	48	<0.1	19.4	6.9	210	1.99	5.9	3.8	4.2	16	0.1	0.4	0.1	38	0.12	0.036	23
1230912	Soil	0.8	52.8	8.1	110	0.3	49.2	13.1	283	2.84	6.2	3.1	4.9	29	0.3	0.5	0.1	51	0.21	0.055	19
1230913	Soil	0.1	20.4	13.3	71	<0.1	26.4	11.3	368	3.31	1.7	3.3	13.7	23	<0.1	0.2	0.2	27	0.27	0.049	45
1230914	Soil	0.5	16.2	9.3	55	<0.1	18.7	9.2	358	2.66	4.0	2.4	6.6	17	0.1	0.3	0.1	36	0.14	0.034	20
1230915	Soil	1.3	21.8	8.6	55	<0.1	20.4	8.8	311	2.56	8.8	9.8	4.0	17	0.2	0.7	0.2	53	0.15	0.060	14
1230916	Soil	2.1	37.1	7.8	51	0.3	16.1	6.3	243	2.75	5.4	3.7	5.0	21	0.2	1.0	0.2	52	0.11	0.060	18
1230917	Soil	1.1	22.9	6.6	59	<0.1	23.9	10.1	377	2.24	4.5	2.7	2.7	6	<0.1	0.4	0.1	38	0.05	0.044	13
1230918	Soil	1.8	33.3	7.8	96	0.2	21.8	6.1	199	2.60	12.1	1.3	3.7	13	0.3	0.5	0.2	45	0.10	0.048	19
1230919	Soil	1.3	25.6	10.2	67	0.1	26.5	9.2	233	2.71	8.5	4.8	3.0	14	0.1	0.5	0.2	50	0.15	0.056	16
1230920	Soil	0.9	21.4	7.8	54	<0.1	17.7	6.9	212	2.24	7.4	2.5	2.3	12	<0.1	0.5	0.2	41	0.14	0.050	13
1230921	Soil	0.8	24.4	8.2	56	<0.1	23.3	8.1	225	2.35	6.2	3.6	3.9	14	<0.1	0.5	0.2	43	0.16	0.053	18
1230922	Soil	0.8	19.4	7.9	54	<0.1	20.0	10.1	353	2.50	7.0	3.2	2.8	19	<0.1	0.5	0.2	51	0.23	0.054	15

This report supersedes all previous preliminary and final reports with this file number dated prior to the date on this certificate. Signature indicates final approval; preliminary reports are unsigned and should be used for reference only.



AcmeLabs
Acme Analytical Laboratories (Vancouver) Ltd.
1020 Cordova St. East Vancouver BC V6A 4A3 Canada
Phone (604) 253-3158 Fax (604) 253-1716

www.acmelab.com

Client: Goldstrike Resources (Petro One Energy Co)
1300 - 111 West Georgia Street
Vancouver BC V6E 4M3 Canada

Project: Chances
Report Date: December 03, 2011

Page: 4 of 8 Part 2

CERTIFICATE OF ANALYSIS

WHI11001519.1

	Method	Analyte	1DX15		1DX15		1DX15		1DX15		1DX15		1DX15		1DX15		1DX15		1DX15	
			Cr	Mg	Ba	Ti	B	Al	Na	K	W	Hg	Sc	Tl	S	Ga	Se	Te		
			ppm	%	ppm	%	ppm	%	ppm	%	ppm	ppm	ppm	%	ppm	ppm	ppm	ppm	ppm	ppm
			1	0.01	1	0.001	1	0.01	0.001	0.01	0.1	0.01	0.1	0.05	1	0.5	0.2			
1230907	Soil		34	0.56	165	0.110	<1	1.46	0.007	0.20	<0.1	0.02	2.2	0.2	<0.05	5	<0.5	<0.2		
1230908	Soil		38	0.54	196	0.116	1	1.53	0.006	0.16	0.1	0.03	2.5	0.2	<0.05	5	<0.5	<0.2		
1230909	Soil		34	0.56	209	0.131	1	1.56	0.010	0.11	0.2	0.04	2.3	0.2	<0.05	5	<0.5	<0.2		
1230910	Soil		42	0.53	176	0.214	1	1.81	0.008	0.10	0.2	0.04	2.9	0.2	<0.05	6	<0.5	<0.2		
1230911	Soil		24	0.49	201	0.078	<1	1.15	0.011	0.15	0.1	0.02	2.4	0.2	<0.05	3	<0.5	<0.2		
1230912	Soil		35	0.70	239	0.146	<1	1.77	0.009	0.32	0.1	0.03	2.5	0.3	<0.05	6	0.6	<0.2		
1230913	Soil		27	0.81	254	0.172	<1	1.99	0.006	0.87	<0.1	<0.01	1.9	0.6	<0.05	6	<0.5	<0.2		
1230914	Soil		28	0.63	247	0.168	<1	1.52	0.010	0.45	<0.1	0.02	2.0	0.4	<0.05	5	<0.5	<0.2		
1230915	Soil		31	0.50	869	0.103	1	1.57	0.008	0.08	0.1	0.02	3.0	0.1	<0.05	5	<0.5	<0.2		
1230916	Soil		28	0.51	636	0.109	<1	1.40	0.012	0.15	0.1	0.03	2.6	0.2	0.11	5	1.4	<0.2		
1230917	Soil		25	0.50	99	0.052	1	1.19	0.005	0.14	<0.1	0.01	1.7	0.2	<0.05	4	<0.5	<0.2		
1230918	Soil		28	0.50	226	0.096	<1	1.31	0.006	0.18	<0.1	0.03	2.1	0.2	<0.05	4	<0.5	<0.2		
1230919	Soil		39	0.59	173	0.088	2	1.53	0.007	0.12	0.1	0.04	2.3	0.2	<0.05	5	<0.5	<0.2		
1230920	Soil		25	0.44	135	0.057	1	1.27	0.006	0.07	0.2	0.05	1.9	0.2	<0.05	4	<0.5	<0.2		
1230921	Soil		30	0.51	224	0.072	1	1.45	0.006	0.12	0.1	0.04	2.7	0.2	<0.05	4	<0.5	<0.2		
1230922	Soil		35	0.64	259	0.099	2	1.57	0.009	0.08	0.1	0.02	3.3	0.1	<0.05	5	<0.5	<0.2		



Acme Analytical Laboratories (Vancouver) Ltd.
 1020 Cordova St. East Vancouver BC V6A 4A3 Canada
 Phone (604) 253-3158 Fax (604) 253-1716

Client: Goldstrike Resources (Petro One Energy Co)
 1300 - 111 West Georgia Street
 Vancouver BC V6E 4M3 Canada

Project: Chances
Report Date: December 03, 2011

www.acmelab.com

Page: 5 of 8 **Part** 1

CERTIFICATE OF ANALYSIS

WHI11001519.1

Method	1DX15	1DX15	1DX15	1DX15	1DX15	1DX15	1DX15	1DX15	1DX15	1DX15	1DX15	1DX15	1DX15	1DX15	1DX15	1DX15	1DX15	1DX15	1DX15	1DX15	1DX15
Analyte	Mo	Cu	Pb	Zn	Ag	Ni	Co	Mn	Fe	As	Au	Th	Sr	Cd	Sb	Bi	V	Ca	P	La	
Unit	ppm	ppm	ppm	ppm	ppm	ppm	ppm	ppm	%	ppm	ppb	ppm	ppm	ppm	ppm	ppm	ppm	%	%	ppm	
MDL	0.1	0.1	0.1	1	0.1	0.1	0.1	1	0.01	0.5	0.5	0.1	1	0.1	0.1	0.1	2	0.01	0.001	1	

This report supersedes all previous preliminary and final reports with this file number dated prior to the date on this certificate. Signature indicates final approval; preliminary reports are unsigned and should be used for reference only.



Acme Analytical Laboratories (Vancouver) Ltd.
 1020 Cordova St. East Vancouver BC V6A 4A3 Canada
 Phone (604) 253-3158 Fax (604) 253-1716

www.acmelab.com

Client: Goldstrike Resources (Petro One Energy Co)
 1300 - 111 West Georgia Street
 Vancouver BC V6E 4M3 Canada

Project: Chances
 Report Date: December 03, 2011

Page: 5 of 8 Part 2

CERTIFICATE OF ANALYSIS

WHI11001519.1

Method	1DX15	1DX15	1DX15	1DX15	1DX15	1DX15	1DX15	1DX15	1DX15	1DX15	1DX15	1DX15	1DX15	1DX15	1DX15	1DX15
Analyte	Cr	Mg	Ba	Ti	B	Al	Na	K	W	Hg	Sc	Tl	S	Ga	Se	Te
Unit	ppm	%	ppm	%	ppm	%	%	%	ppm	ppm	ppm	ppm	%	ppm	ppm	ppm
MDL	1	0.01	1	0.001	1	0.01	0.001	0.01	0.1	0.01	0.1	0.1	0.05	1	0.5	0.2

This report supersedes all previous preliminary and final reports with this file number dated prior to the date on this certificate. Signature indicates final approval; preliminary reports are unsigned and should be used for reference only.



Acme Analytical Laboratories (Vancouver) Ltd.

1020 Cordova St. East Vancouver BC V6A 4A3 Canada

Phone (604) 253-3158 Fax (604) 253-1716

www.acmelab.com

Client: **Goldstrike Resources (Petro One Energy Co**

1300 - 111 West Georgia Street

Vancouver BC V6E 4M3 Canada

Project: Chances

Report Date: December 03, 2011

Page: 6 of 8 Part 1

CERTIFICATE OF ANALYSIS

WHI11001519.1

Method	1DX15	1DX15	1DX15	1DX15	1DX15	1DX15	1DX15	1DX15	1DX15	1DX15	1DX15	1DX15	1DX15	1DX15	1DX15	1DX15	1DX15	1DX15	1DX15	1DX15	1DX15
Analyte	Mo	Cu	Pb	Zn	Ag	Ni	Co	Mn	Fe	As	Au	Th	Sr	Cd	Sb	Bi	V	Ca	P	La	
Unit	ppm	ppm	ppm	ppm	ppm	ppm	ppm	ppm	%	ppm	ppb	ppm	ppm	ppm	ppm	ppm	ppm	%	%	ppm	
MDL	0.1	0.1	0.1	1	0.1	0.1	0.1	1	0.01	0.5	0.5	0.1	1	0.1	0.1	0.1	2	0.01	0.001	1	

This report supersedes all previous preliminary and final reports with this file number dated prior to the date on this certificate. Signature indicates final approval; preliminary reports are unsigned and should be used for reference only.



Acme Analytical Laboratories (Vancouver) Ltd.

1020 Cordova St. East Vancouver BC V6A 4A3 Canada

Phone (604) 253-3158 Fax (604) 253-1716

www.acmelab.com

Client: Goldstrike Resources (Petro One Energy Co)
1300 - 111 West Georgia Street
Vancouver BC V6E 4M3 Canada

Project: Chances

Report Date: December 03, 2011

Page: 6 of 8 Part 2

CERTIFICATE OF ANALYSIS

WHI11001519.1

Table with 17 columns: Method (1DX15), Analyte (Cr, Mg, Ba, Ti, B, Al, Na, K, W, Hg, Sc, Tl, S, Ga, Se, Te), Unit (ppm, %), and MDL (1, 0.01, 1, 0.001, 1, 0.01, 0.001, 0.01, 0.1, 0.01, 0.1, 0.1, 0.05, 1, 0.5, 0.2). The table body contains redacted data.

This report supersedes all previous preliminary and final reports with this file number dated prior to the date on this certificate. Signature indicates final approval; preliminary reports are unsigned and should be used for reference only.



1020 Cordova St. East Vancouver BC V6A 4A3 Canada
Phone (604) 253-3158 Fax (604) 253-1716

Acme Analytical Laboratories (Vancouver) Ltd.

www.acmelab.com

Client: Goldstrike Resources (Petro One Energy Co)
1300 - 111 West Georgia Street
Vancouver BC V6E 4M3 Canada

Project: Chances
Report Date: December 03, 2011

Page: 7 of 8 Part 1

CERTIFICATE OF ANALYSIS

WHI11001519.1

Method	1DX15	1DX15	1DX15	1DX15	1DX15	1DX15	1DX15	1DX15	1DX15	1DX15	1DX15	1DX15	1DX15	1DX15	1DX15	1DX15	1DX15	1DX15	1DX15	1DX15	1DX15
Analyte	Mo	Cu	Pb	Zn	Ag	Ni	Co	Mn	Fe	As	Au	Th	Sr	Cd	Sb	Bi	V	Ca	P	La	
Unit	ppm	ppm	ppm	ppm	ppm	ppm	ppm	ppm	%	ppm	ppb	ppm	ppm	ppm	ppm	ppm	ppm	%	%	ppm	
MDL	0.1	0.1	0.1	1	0.1	0.1	0.1	1	0.01	0.5	0.5	0.1	1	0.1	0.1	0.1	2	0.01	0.001	1	

This report supersedes all previous preliminary and final reports with this file number dated prior to the date on this certificate. Signature indicates final approval; preliminary reports are unsigned and should be used for reference only.



Acme Analytical Laboratories (Vancouver) Ltd.

1020 Cordova St. East Vancouver BC V6A 4A3 Canada
 Phone (604) 253-3158 Fax (604) 253-1716

www.acmelab.com

Client: **Goldstrike Resources (Petro One Energy Co**
 1300 - 111 West Georgia Street
 Vancouver BC V6E 4M3 Canada

Project: Chances

Report Date: December 03, 2011

Page: 1 of 2 Part 1

QUALITY CONTROL REPORT

WHI11001519.1

Method	Analyte	Unit	MDL	1DX15 Mo ppm	1DX15 Cu ppm	1DX15 Pb ppm	1DX15 Zn ppm	1DX15 Ag ppm	1DX15 Ni ppm	1DX15 Co ppm	1DX15 Mn ppm	1DX15 Fe %	1DX15 As ppm	1DX15 Au ppb	1DX15 Th ppm	1DX15 Sr ppm	1DX15 Cd ppm	1DX15 Sb ppm	1DX15 Bi ppm	1DX15 V ppm	1DX15 Ca %	1DX15 P %	1DX15 La ppm
Pulp Duplicates																							
1231211	Soil			0.5	24.6	6.0	56	<0.1	53.1	11.4	312	2.36	5.1	2.5	3.3	18	0.2	0.4	<0.1	50	0.30	0.064	12
REP 1231211	QC			0.5	24.6	5.9	55	<0.1	52.4	10.9	307	2.30	5.3	1.8	3.3	18	0.1	0.5	<0.1	48	0.30	0.063	12
1231264	Soil			0.6	20.7	8.0	49	<0.1	134.0	11.5	262	2.15	6.5	3.9	1.9	17	0.1	0.5	0.1	47	0.25	0.071	11
REP 1231264	QC			0.7	20.6	8.0	48	<0.1	135.4	11.6	259	2.18	6.6	2.0	2.0	16	0.1	0.6	0.1	47	0.24	0.074	11
1231286	Soil			1.3	15.2	7.1	42	<0.1	53.4	10.8	493	2.24	6.9	1.4	0.5	13	0.2	0.4	0.2	52	0.14	0.061	8
REP 1231286	QC			1.2	15.0	7.1	42	<0.1	51.6	11.0	519	2.26	6.8	3.8	0.5	13	0.1	0.3	0.2	51	0.13	0.060	8
1230916	Soil			2.1	37.1	7.8	51	0.3	16.1	6.3	243	2.75	5.4	3.7	5.0	21	0.2	1.0	0.2	52	0.11	0.060	18
REP 1230916	QC			2.2	35.7	7.4	52	0.4	14.7	6.1	234	2.67	5.1	2.8	5.1	21	0.2	1.0	0.2	50	0.10	0.061	18
1231130	Soil			0.8	9.2	6.4	29	<0.1	9.5	4.1	156	2.03	7.0	5.0	5.3	9	<0.1	0.5	0.1	28	0.09	0.022	14
REP 1231130	QC			0.8	10.0	6.6	31	<0.1	9.9	4.4	161	2.20	7.2	0.8	5.4	10	<0.1	0.6	0.2	30	0.09	0.024	14
1231139	Soil			0.8	16.6	8.8	43	<0.1	18.3	8.8	282	2.63	7.8	1.3	4.2	16	<0.1	0.7	0.2	52	0.13	0.016	13
REP 1231139	QC			0.7	16.9	8.7	45	<0.1	18.0	8.4	270	2.58	7.6	3.1	4.2	16	<0.1	0.7	0.2	51	0.13	0.015	13
1231170	Soil			0.7	26.7	5.4	33	<0.1	27.6	14.9	182	2.53	6.7	<0.5	3.0	20	<0.1	0.5	0.1	44	0.19	0.014	7
REP 1231170	QC			0.8	26.8	5.4	32	<0.1	27.4	15.1	182	2.57	7.3	1.8	3.1	21	<0.1	0.4	0.1	44	0.20	0.016	8
1230759	Soil			0.7	42.0	7.2	51	<0.1	39.7	12.8	301	2.58	7.5	4.7	4.1	22	<0.1	0.5	0.1	63	0.19	0.025	17
REP 1230759	QC			0.7	41.3	7.0	50	<0.1	39.1	13.3	324	2.64	7.4	2.4	4.1	22	<0.1	0.5	0.1	64	0.19	0.024	17
1230777	Soil			0.6	11.6	9.1	54	<0.1	21.1	9.5	245	2.82	10.4	0.9	4.8	15	<0.1	0.6	0.2	57	0.12	0.053	9
REP 1230777	QC			0.8	11.2	8.9	54	<0.1	20.4	9.1	244	2.81	10.2	1.9	4.8	14	0.1	0.6	0.2	55	0.11	0.049	9
Reference Materials																							
STD DS8	Standard			12.6	105.5	121.9	297	1.7	36.1	7.1	587	2.40	23.6	104.0	6.4	60	2.2	5.5	6.1	40	0.65	0.077	14
STD DS8	Standard			13.0	111.9	127.3	310	1.8	38.1	7.7	615	2.48	24.9	112.2	7.0	74	2.2	6.2	7.2	42	0.70	0.077	15
STD DS8	Standard			12.5	106.1	130.2	308	1.7	37.8	7.3	597	2.39	24.4	123.3	6.8	75	2.0	5.9	7.0	39	0.71	0.076	15
STD DS8	Standard			12.5	99.4	117.8	290	1.6	34.5	6.8	561	2.28	24.6	111.0	6.0	67	2.2	5.8	6.4	40	0.65	0.077	14
STD DS8	Standard			13.1	107.4	128.2	304	1.7	36.3	7.3	591	2.35	25.8	114.8	7.2	60	2.1	6.3	5.0	41	0.65	0.077	14
STD DS8 Expected				13.44	110	123	312	1.69	38.1	7.5	615	2.46	26	107	6.89	67.7	2.38	5.7	6.67	41.1	0.7	0.08	14.6
BLK	Blank			<0.1	<0.1	<0.1	<1	<0.1	<0.1	<0.1	<1	<0.01	<0.5	<0.5	<0.1	<1	<0.1	<0.1	<0.1	<2	<0.01	<0.001	<1
BLK	Blank			<0.1	<0.1	<0.1	<1	<0.1	<0.1	<0.1	<1	<0.01	<0.5	<0.5	<0.1	<1	<0.1	<0.1	<0.1	<2	<0.01	<0.001	<1
BLK	Blank			<0.1	<0.1	<0.1	<1	<0.1	<0.1	<0.1	<1	<0.01	<0.5	<0.5	<0.1	<1	<0.1	<0.1	<0.1	<2	<0.01	<0.001	<1

This report supersedes all previous preliminary and final reports with this file number dated prior to the date on this certificate. Signature indicates final approval; preliminary reports are unsigned and should be used for reference only.



Acme Analytical Laboratories (Vancouver) Ltd.

1020 Cordova St. East Vancouver BC V6A 4A3 Canada
 Phone (604) 253-3158 Fax (604) 253-1716

www.acmelab.com

Client: **Goldstrike Resources (Petro One Energy Co**
 1300 - 111 West Georgia Street
 Vancouver BC V6E 4M3 Canada

Project: Chances

Report Date: December 03, 2011

Page: 1 of 2 Part 2

QUALITY CONTROL REPORT

WHI11001519.1

Method	1DX15	1DX15	1DX15	1DX15	1DX15	1DX15	1DX15	1DX15	1DX15	1DX15	1DX15	1DX15	1DX15	1DX15	1DX15	1DX15	1DX15
Analyte	Cr	Mg	Ba	Ti	B	Al	Na	K	W	Hg	Sc	Tl	S	Ga	Se	Te	
Unit	ppm	%	ppm	%	ppm	%	%	%	ppm	ppm	ppm	ppm	%	ppm	ppm	ppm	
MDL	1	0.01	1	0.001	1	0.01	0.001	0.01	0.1	0.01	0.1	0.1	0.05	1	0.5	0.2	
Pulp Duplicates																	
1231211	Soil	54	0.88	348	0.095	<1	1.45	0.012	0.22	<0.1	0.02	3.6	0.1	<0.05	4	<0.5	<0.2
REP 1231211	QC	52	0.89	342	0.096	<1	1.49	0.013	0.22	<0.1	0.02	3.5	<0.1	<0.05	5	<0.5	<0.2
1231264	Soil	104	0.71	223	0.058	1	1.20	0.010	0.04	0.2	0.03	2.8	<0.1	<0.05	4	<0.5	<0.2
REP 1231264	QC	104	0.69	221	0.058	1	1.15	0.009	0.04	0.2	0.03	2.9	<0.1	<0.05	4	0.7	<0.2
1231286	Soil	89	0.58	124	0.059	<1	1.06	0.007	0.04	0.1	0.03	1.4	<0.1	<0.05	5	<0.5	<0.2
REP 1231286	QC	88	0.54	130	0.059	1	1.05	0.006	0.04	<0.1	0.02	1.4	<0.1	<0.05	4	<0.5	<0.2
1230916	Soil	28	0.51	636	0.109	<1	1.40	0.012	0.15	0.1	0.03	2.6	0.2	0.11	5	1.4	<0.2
REP 1230916	QC	27	0.52	645	0.103	<1	1.34	0.013	0.15	0.1	0.04	2.5	0.2	0.13	4	1.1	<0.2
1231130	Soil	15	0.25	285	0.014	<1	1.22	0.005	0.08	0.1	0.01	2.0	0.1	<0.05	4	<0.5	<0.2
REP 1231130	QC	16	0.27	298	0.016	<1	1.28	0.005	0.08	0.2	0.02	2.1	0.1	<0.05	4	<0.5	<0.2
1231139	Soil	31	0.55	335	0.053	<1	1.77	0.010	0.06	0.1	0.02	2.6	<0.1	<0.05	5	<0.5	<0.2
REP 1231139	QC	30	0.54	340	0.051	<1	1.81	0.009	0.06	0.2	<0.01	2.5	<0.1	<0.05	5	<0.5	<0.2
1231170	Soil	30	0.73	206	0.051	<1	2.25	0.011	0.05	<0.1	0.02	2.6	<0.1	<0.05	5	<0.5	<0.2
REP 1231170	QC	31	0.77	210	0.055	<1	2.35	0.012	0.05	0.1	<0.01	2.6	<0.1	<0.05	4	<0.5	<0.2
1230759	Soil	46	0.83	294	0.076	<1	1.67	0.011	0.09	<0.1	0.03	5.5	0.1	<0.05	5	<0.5	<0.2
REP 1230759	QC	46	0.83	290	0.075	3	1.67	0.011	0.09	<0.1	0.03	5.7	<0.1	<0.05	5	<0.5	<0.2
1230777	Soil	30	0.48	138	0.098	1	1.80	0.008	0.12	0.1	0.01	2.3	0.2	<0.05	6	<0.5	<0.2
REP 1230777	QC	29	0.47	128	0.091	2	1.73	0.007	0.12	0.2	0.02	2.4	0.2	<0.05	5	<0.5	<0.2
Reference Materials																	
STD DS8	Standard	112	0.59	269	0.104	2	0.88	0.091	0.41	2.9	0.20	1.8	5.3	0.17	4	5.0	4.9
STD DS8	Standard	118	0.66	298	0.118	<1	0.97	0.096	0.45	3.2	0.24	2.7	5.7	0.16	5	5.1	4.5
STD DS8	Standard	109	0.63	277	0.111	2	0.91	0.091	0.42	2.8	0.20	2.4	5.3	0.14	5	4.6	4.9
STD DS8	Standard	111	0.57	263	0.116	3	0.82	0.095	0.40	3.0	0.21	2.0	5.2	0.14	4	4.5	4.7
STD DS8	Standard	114	0.59	274	0.113	2	0.89	0.094	0.40	3.0	0.21	2.8	5.3	0.11	4	5.2	4.9
STD DS8 Expected		115	0.6045	279	0.113	2.6	0.93	0.0883	0.41	3	0.192	2.3	5.4	0.1679	4.7	5.23	5
BLK	Blank	<1	<0.01	<1	<0.001	<1	<0.01	<0.001	<0.01	<0.1	<0.01	<0.1	<0.1	<0.05	<1	<0.5	<0.2
BLK	Blank	<1	<0.01	<1	<0.001	<1	<0.01	<0.001	<0.01	<0.1	<0.01	<0.1	<0.1	<0.05	<1	<0.5	<0.2
BLK	Blank	<1	<0.01	<1	<0.001	<1	<0.01	<0.001	<0.01	<0.1	<0.01	<0.1	<0.1	<0.05	<1	<0.5	<0.2

This report supersedes all previous preliminary and final reports with this file number dated prior to the date on this certificate. Signature indicates final approval; preliminary reports are unsigned and should be used for reference only.



Acme Analytical Laboratories (Vancouver) Ltd.

1020 Cordova St. East Vancouver BC V6A 4A3 Canada

Phone (604) 253-3158 Fax (604) 253-1716

www.acmelab.com

Client: Goldstrike Resources (Petro One Energy Co)
1300 - 111 West Georgia Street
Vancouver BC V6E 4M3 Canada

Project: Chances

Report Date: December 03, 2011

Page: 2 of 2 **Part** 1

QUALITY CONTROL REPORT

WHI11001519.1

		1DX15	1DX15	1DX15	1DX15	1DX15	1DX15	1DX15	1DX15	1DX15	1DX15	1DX15	1DX15	1DX15	1DX15	1DX15	1DX15	1DX15	1DX15	1DX15	
		Mo	Cu	Pb	Zn	Ag	Ni	Co	Mn	Fe	As	Au	Th	Sr	Cd	Sb	Bi	V	Ca	P	La
		ppm	ppm	ppm	ppm	ppm	ppm	ppm	ppm	%	ppm	ppb	ppm	ppm	ppm	ppm	ppm	ppm	%	%	ppm
		0.1	0.1	0.1	1	0.1	0.1	0.1	1	0.01	0.5	0.5	0.1	1	0.1	0.1	0.1	2	0.01	0.001	1
BLK	Blank	<0.1	<0.1	<0.1	<1	<0.1	<0.1	<0.1	<1	<0.01	<0.5	<0.5	<0.1	<1	<0.1	<0.1	<0.1	<2	<0.01	<0.001	<1
BLK	Blank	<0.1	<0.1	<0.1	<1	<0.1	<0.1	<0.1	<1	<0.01	<0.5	<0.5	<0.1	<1	<0.1	<0.1	<0.1	<2	<0.01	<0.001	<1



Acme Analytical Laboratories (Vancouver) Ltd.

1020 Cordova St. East Vancouver BC V6A 4A3 Canada

Phone (604) 253-3158 Fax (604) 253-1716

www.acmelab.com

Client: Goldstrike Resources (Petro One Energy Co)
 1300 - 111 West Georgia Street
 Vancouver BC V6E 4M3 Canada

Project: Chances

Report Date: December 03, 2011

Page: 2 of 2 Part 2

QUALITY CONTROL REPORT

WHI11001519.1

		1DX15	1DX15	1DX15	1DX15	1DX15	1DX15	1DX15	1DX15	1DX15	1DX15	1DX15	1DX15	1DX15	1DX15	1DX15	
		Cr	Mg	Ba	Ti	B	Al	Na	K	W	Hg	Sc	Tl	S	Ga	Se	Te
		ppm	%	ppm	%	ppm	%	%	%	ppm	ppm	ppm	ppm	%	ppm	ppm	ppm
		1	0.01	1	0.001	1	0.01	0.001	0.01	0.1	0.01	0.1	0.1	0.05	1	0.5	0.2
BLK	Blank	<1	<0.01	<1	<0.001	<1	<0.01	<0.001	<0.01	<0.1	<0.01	<0.1	<0.1	<0.05	<1	<0.5	<0.2
BLK	Blank	<1	<0.01	<1	<0.001	<1	<0.01	<0.001	<0.01	<0.1	<0.01	<0.1	<0.1	<0.05	<1	<0.5	<0.2

APPENDIX 7 – STATEMENT OF QUALIFICATIONS, R. SHELDRAKE

I, **Ronald F. Sheldrake**, do certify that:

1. I received my B.Sc. in Geophysics from the University of British Columbia in 1974.
2. I have practised the profession of exploration geophysics in excess of thirty years.
3. I have held senior management positions with World Geoscience Inc.
4. I was past owner of Apex Airborne Surveys Ltd.
5. This report is written solely by Ronald F. Sheldrake, except where other credit is given.
6. I have no interest in, either direct, indirect or contingent in Druid Explorations Inc. or Goldstrike Resources Ltd. or any of their associated companies.

May 2012



Ronald F. Sheldrake
EarthWorks Geophysical Consultants
White Rock, B.C.