

ASSESSMENT REPORT
ROCK AND SOIL GEOCHEMICAL SURVEYS
FOR
GOLDSTRIKE RESOURCES LTD.

1300-1111 West Georgia Street,
Vancouver, B.C., V6E 4M3

JIMMY PROJECT, WATSON LAKE MINING DISTRICT

CLAIMS	EXPIRY	REGISTERED OWNER	% OWNED	NTS
LJ 1-18	24 Feb 2012	Terrence King	100	105 A 13
LJ 19 - 33	24 Feb 2012	Terrence King	100	105 A 13
LJ 34 - 45	24 Feb 2012	Terrence King	100	105 A 13
LJ 46 - 75	24 Feb 2012	Terrence King	100	105 A 13
LJ 76	02 Mar 2012	Terrence King	100	105 A 13
LJ 77-79	24 Feb 2012	Terrence King	100	105 A 13
LJ 80 -120	24 Feb 2012	Terrence King	100	105 A 13

Latitude $60^{\circ} 50' 30'' N$, Longitude $129^{\circ} 41' 00'' W$
(463,000 E, 6,745,000 N: NAD83 Zone 9N)

Data Collection by

Druid Exploration Inc., Dawson City, YT

Report by

Ronald F. Sheldrake, B.Sc.

EarthWorks Geophysical Consultants

Mayne Island, British Columbia

August 22, 2012

TABLE OF CONTENTS

1. Introduction.....	1
2. Disclaimer.....	1
3. Claim Location	1
4. Geology	5
5. Previous Work	5
6. 2011 Field Work	6
7. Geochemical Surveys.....	6
7.1 Soil Sampling.....	6
7.2 Rock Sampling	7
8 Geochemical Data Maps.....	7
9. Summary.....	11
Bibliography.....	13
Appendix 1 – Statement of Costs – Jimmy Project.....	14
Appendix 2 – ACME Geochem Certificate WHI 11001246 (Rocks).....	15
Appendix 3 – ACME Geochem Certificate WHI 11001199 (Soils).....	24
Appendix 4 – Rock Sample Descriptions.....	43
Appendix 5 – Grouping Certificate.....	45
Appendix 6 – Certificate of Work – Jimmy Project.....	47
Appendix 7 – Statement of Qualifications, R. Sheldrake.....	52

ILLUSTRATIONS

Illustration 1: Jimmy Property Location Map.....	2
Illustration 2: LJ Claim Location Map.....	3
Illustration 3: Regional GSC Geology	4
Illustration 4: Soil and Rock Sample Locations	8
Illustration 5: Geochemical Soil and Rock Au Values.....	9
Illustration 6: Prospecting Map.....	10

LIST OF MAPS PRESENTED IN THE TEXT OF THIS REPORT - PDF versions of the maps are included on a DVD that comes with this report.

MAP NUMBER	TITLE	Scale
MAP 1	JIMMY PROPERTY LOCATION MAP	1:500,000
MAP 2	LJ CLAIM LOCATION MAP	1:50,000
MAP 3	REGIONAL GSC GEOLOGICAL MAP	1:50,000
MAP 4	SAMPLE LOCATION AND ID NUMBERS MAP	1:15,000
MAP 5	GEOCHEM ROCK AND SOIL AU VALUES	1:25,000
MAP 6	PROSPECTING MAP	1:25,000

LIST OF FILES ON THE DVD INCLUDED WITH THIS REPORT

FILE DESCRIPTION	FILE FORMAT
Soil Geochemistry Certificate- WHI 11001199.1	PDF Format
Rock Geochemistry Certificate- WHI 11001246.1	PDF Format
This Report	PDF Format

1. INTRODUCTION

Between August 15 and August 20, 2011 a geochemical and prospecting exploration program was undertaken on the Jimmy Project (LJ claims) by Druid Exploration Inc., of Dawson City. This work was undertaken on behalf of Goldstrike Resources Ltd. The focus of the program was to evaluate the geochemical nature of the property with respect to its Au potential. The program consisted of collection of 188 soil samples and 43 rock samples.

2. DISCLAIMER

The author has prepared this report based upon information believed to be accurate, but is not guaranteed. This report may contain sanguine statements. For example, a statement such as, “*the data suggest the potential for mineralization,*” is accepted as incomplete. It is taken for granted that the reader accepts this class of statement as an inherent element in an interpretation report, and therefore does not require a cautionary statement at every instance.

3. CLAIM LOCATION

The LJ claims are located about 1 km from Little Jimmy Lake and 5 km from Hasselberg Lake, and can be accessed by float-plane from Watson Lake, or by helicopter from the Campbell Highway, 18 km east of the claims. The property consists of 117 quartz claims and is located about 24 km West of the Campbell Highway and about 88 km NNE of Watson Lake. For this project access was from the Simpson Lake Campground by a 500D helicopter provided by Prism Helicopters Ltd.

Illustration 1 below shows the location of the property. Illustration 2 below shows the location of the LJ claims.

200000 270000 340000 410000 480000







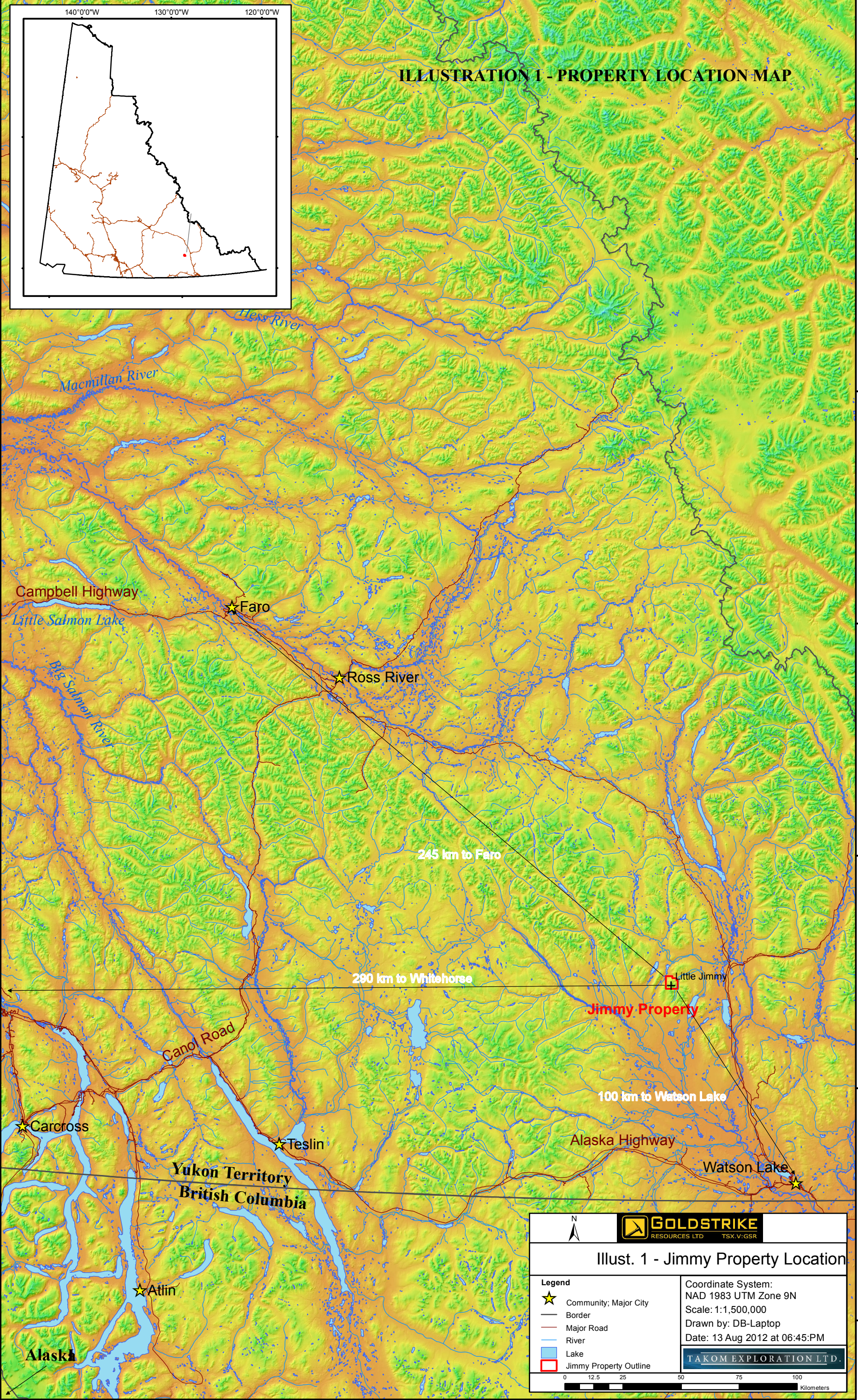

140°0'0"W 130°0'0"W 120°0'0"W

ILLUSTRATION 1 - PROPERTY LOCATION MAP

7100000
7000000
6900000
6800000
6700000
6600000

7100000
7000000
6900000
6800000
6700000
6600000



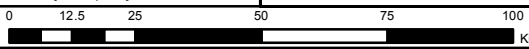

 	
Illust. 1 - Jimmy Property Location	
Legend <ul style="list-style-type: none">  Community; Major City  Border  Major Road  River  Lake  Jimmy Property Outline 	Coordinate System: NAD 1983 UTM Zone 9N Scale: 1:1,500,000 Drawn by: DB-Laptop Date: 13 Aug 2012 at 06:45:PM <div style="text-align: center; border: 1px solid black; padding: 2px;">  </div>
	

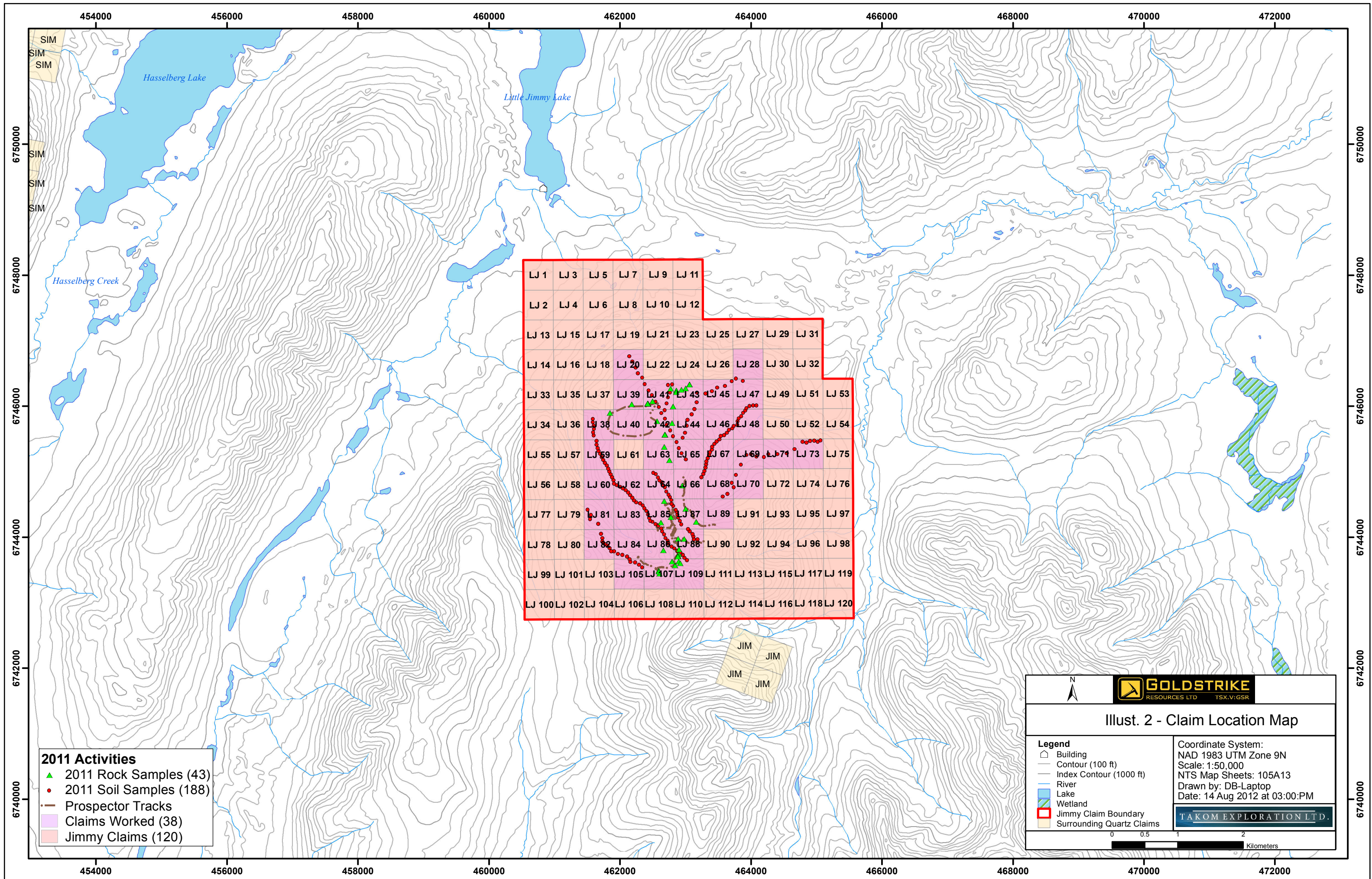
200000 270000 340000 410000 480000





LJ 1	LJ 3	LJ 5	LJ 7	LJ 9	LJ 11					
LJ 2	LJ 4	LJ 6	LJ 8	LJ 10	LJ 12					
LJ 13	LJ 15	LJ 17	LJ 19	LJ 21	LJ 23	LJ 25	LJ 27	LJ 29	LJ 31	
LJ 14	LJ 16	LJ 18	LJ 20	LJ 22	LJ 24	LJ 26	LJ 28	LJ 30	LJ 32	
LJ 33	LJ 35	LJ 37	LJ 39	LJ 41	LJ 43	LJ 45	LJ 47	LJ 49	LJ 51	LJ 53
LJ 34	LJ 36	LJ 38	LJ 40	LJ 42	LJ 44	LJ 46	LJ 48	LJ 50	LJ 52	LJ 54
LJ 55	LJ 57	LJ 59	LJ 61	LJ 63	LJ 65	LJ 67	LJ 69	LJ 71	LJ 73	LJ 75
LJ 56	LJ 58	LJ 60	LJ 62	LJ 64	LJ 66	LJ 68	LJ 70	LJ 72	LJ 74	LJ 76
LJ 77	LJ 79	LJ 81	LJ 83	LJ 85	LJ 87	LJ 89	LJ 91	LJ 93	LJ 95	LJ 97
LJ 78	LJ 80	LJ 82	LJ 84	LJ 86	LJ 88	LJ 90	LJ 92	LJ 94	LJ 96	LJ 98
LJ 99	LJ 101	LJ 103	LJ 105	LJ 107	LJ 109	LJ 111	LJ 113	LJ 115	LJ 117	LJ 119
LJ 100	LJ 102	LJ 104	LJ 106	LJ 108	LJ 110	LJ 112	LJ 114	LJ 116	LJ 118	LJ 120

- 2011 Activities**
- ▲ 2011 Rock Samples (43)
 - 2011 Soil Samples (188)
 - Prospector Tracks
 - Claims Worked (38)
 - Jimmy Claims (120)

Illust. 2 - Claim Location Map

<p>Legend</p> <ul style="list-style-type: none"> □ Building — Contour (100 ft) — Index Contour (1000 ft) — River ■ Lake ■ Wetland ■ Jimmy Claim Boundary ■ Surrounding Quartz Claims 	<p>Coordinate System: NAD 1983 UTM Zone 9N Scale: 1:50,000 NTS Map Sheets: 105A13 Drawn by: DB-Laptop Date: 14 Aug 2012 at 03:00:PM</p> <div style="text-align: center;">  <p>0 0.5 1 2 Kilometers</p> </div>
---	--



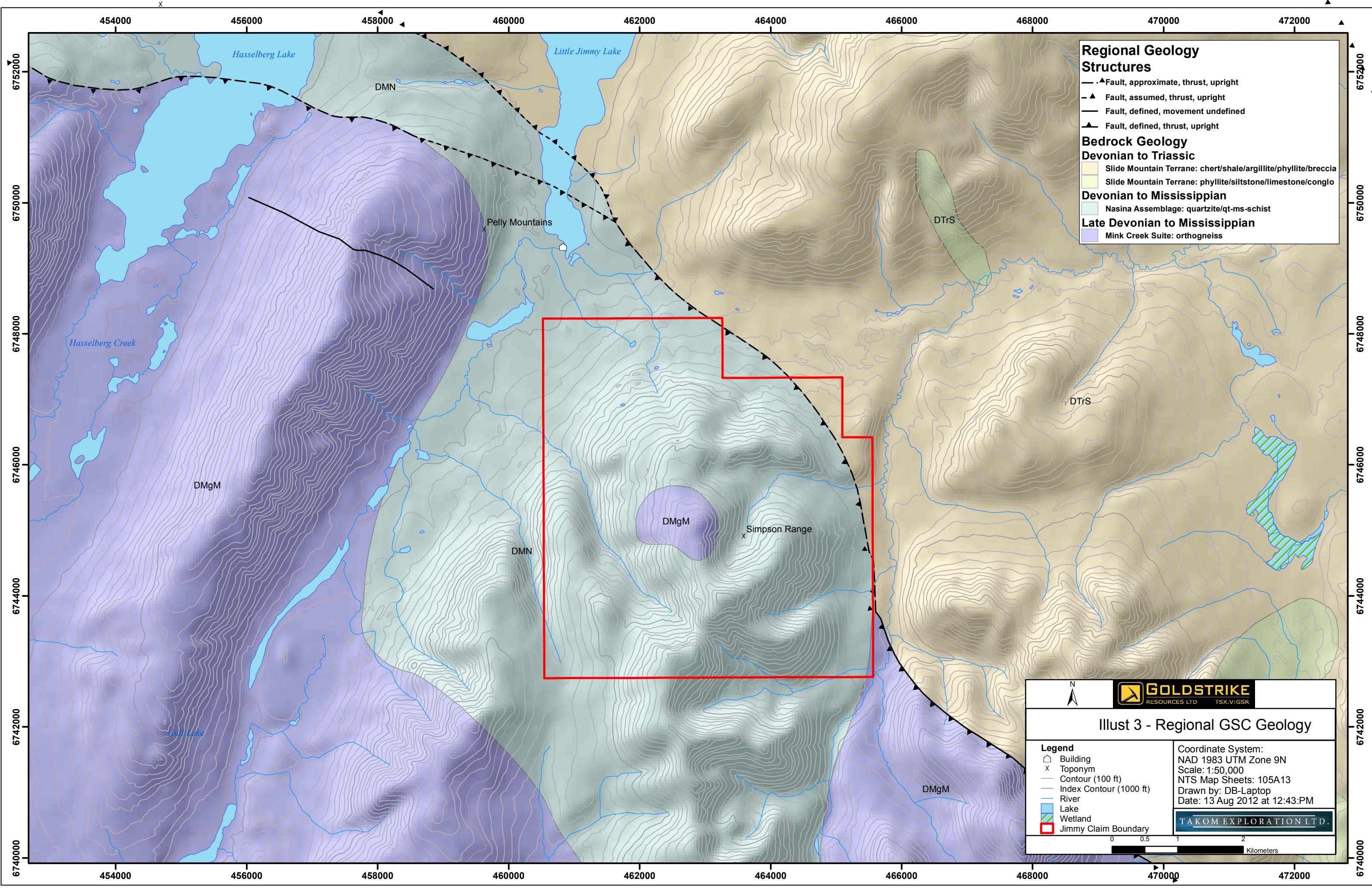

Regional Geology Structures

- ▲ Fault, approximate, thrust, upright
- ▲ Fault, assumed, thrust, upright
- Fault, defined, movement undefined
- ▲ Fault, defined, thrust, upright

Bedrock Geology

Devonian to Triassic

- Slide Mountain Terrane: chert/shale/argillite/phyllite/breccia
- Slide Mountain Terrane: phyllite/siltstone/limestone/conglo

Devonian to Mississippian

- Nasina Assemblage: quartzite/qt-ms-schist

Late Devonian to Mississippian

- Mink Creek Suite: orthogneiss

N

Illust 3 - Regional GSC Geology

<p>Legend</p> <ul style="list-style-type: none"> ⬜ Building x Toponym — Contour (100 ft) — Index Contour (1000 ft) — River — Lake ▨ Wetland ▭ Jimmy Claim Boundary 	<p>Coordinate System: NAD 1983 UTM Zone 9N Scale: 1:50,000 NTS Map Sheets: 105A13 Drawn by: DB-Laptop Date: 13 Aug 2012 at 12:43:PM</p> <div style="text-align: center;"> <p>0 0.5 1 2 Kilometers</p> </div>
---	--

4. GEOLOGY

Illustration 3 above shows the GSC Regional Geology of the Jimmy Claims area, while Illustration 6 below, shows the Prospecting and Structure Map.

Regional

The Little Jimmy Lake area is located within a regional-scale thrust sheet at the southeast end of the Finlayson Lake massive sulphide district of the Yukon Tanana Terrane. It is 50 km southeast of the Fyre Lake area, which was actively explored for volcanogenic massive sulphide deposits in the 1990s, and is underlain by highly deformed metamorphic rocks immediately east of the Tintina Fault.

Local

The claims cover Devono-Mississippian quartzite and quartz-muscovite schist within the Big Campbell Thrust Sheet that hosts most of the volcanogenic massive sulphide deposits in the district. The Devono-Mississippian quartzite and schist are interpreted as a metamorphosed felsic volcanic sequence, and government regional mapping shows them as the same unit that hosts the Fyre Lake deposit. Serpentinized ultramafic rocks (dunite, peridotite, harzburgite and diabase) of Carboniferous or Permian age that overlie the metavolcanic rocks at Hasselberg Lake to the northwest outline a large northwest-plunging anticline, and the map pattern of felsic metavolcanics and overlying orthogneiss confirms that the fold hinge projects southeast through the Jimmy property. The metamorphic rocks are intruded by a small mid-Cretaceous stock about 1500 m across.

The nearest claims are the BART group staked by contractors 8 km to the west on November 15, 2010 and later, and the SUSIE claims staked by Stella Hearty 6.7 km to the northwest on September 30, 2000.

5. PREVIOUS WORK

The Jimmy occurrence (MINFILE 105A 049) in the centre of the property is one of numerous targets in the area that were staked by Cominco in 1996 and 1997 following a 1995 regional airborne survey.⁽²⁾ Cominco reported well exposed felsic and intermediate volcanics on the

property that dip to the west. Pyrrhotite mineralization occurs within these volcanic units. The Jimmy showing consists of pyrite, chalcopyrite, sphalerite and galena in felsic volcanics near the head of the northwest-flowing creek containing the 46 ppb regional gold silt anomaly. Three soil samples collected along the trend of the inferred contact between porphyritic, intermediate and felsic volcanic units in the area returned peak values of 1282 ppm Cu, 862 ppm Pb, 891 ppm Zn and 4.4 ppm Ag.

Gold-arsenic regional silt anomalies in streams draining the Jimmy property, the presence of highly anomalous levels of gold in transported glacial sediments near the mouth of Hearty Creek, favourable geology similar to the Coffee Creek area, and a structural setting in the hinge of a major anticline, indicate that the Jimmy property has good potential for a significant gold discovery.

6. 2011 FIELD WORK

The exploration program was carried out by staff of Druid Exploration Inc. from August 15 and August 20, 2011 and included the following crew:

Geologist: Edward Dashwood

Prospector: Ron Stack

Samplers: Sam Lewis and Kaylee Youngdahl.

The total days worked by Druid Crew was 24 days.

7. GEOCHEMICAL SURVEYS

Soil sampling was the principal geochemical method (188 samples) used on the LJ claims. As well 43 rock samples were also collected. A complete record of the geochemical sampling data-sets is provided in the Acme Labs Geochem PDF Certificates that are included as Appendices in this report. They are also provided digitally on the DVD that is part of this report.

7.1 Soil Sampling

Soil sample locations primarily followed the ridges and spur that drained anomalous gold in

the regional silt samples taken previously. Sample spacing ranged from 50 to 100 meters. Very little solid outcrop was seen however float/sub crop is seen throughout the ridge. Soil samples contained sparkling mica much of the time.

Sample locations were derived using Arc GIS 10.0 and sample locations (waypoints) were programmed into hand-held GPSs. Sampler would navigate to points and take samples. The samplers took deep soil samples with dutch augers, targeting the “C” horizon. The location of the sample was recorded on the GPS and later imported to Arc GIS and Geosoft to be mapped. Detailed sample notes were taken at each site (depth, soil type, vegetation etc.). Acme water proof sample tags were used.

The sample location was flagged with the corresponding acme tag number written on the flagging tape. Sample locations (coordinates) were downloaded into the computer and stored in a database with all corresponding notes. Soil lines were added or altered periodically as the property was explored.

7.2 *Rock Sampling*

Selected rock samples were taken based on lithology, mineralogy, and structure. Sample locations were marked on the GPS and labeled with the lab tag number used. The sample locations were marked with labeled flagging tape. Rock and Silt locations are plotted with Au (PPB) values on the geophysical maps below. The sample locations (coordinates) were downloaded into the computer and stored in a database with all corresponding notes. Rock samples were photographed and their description recorded in a database.

8 GEOCHEMICAL DATA MAPS

Illustration 4 below shows the Geochemistry Sample ID Location Map, while Illustration 5 below, shows the Geochemical Rock and Soil Au values.

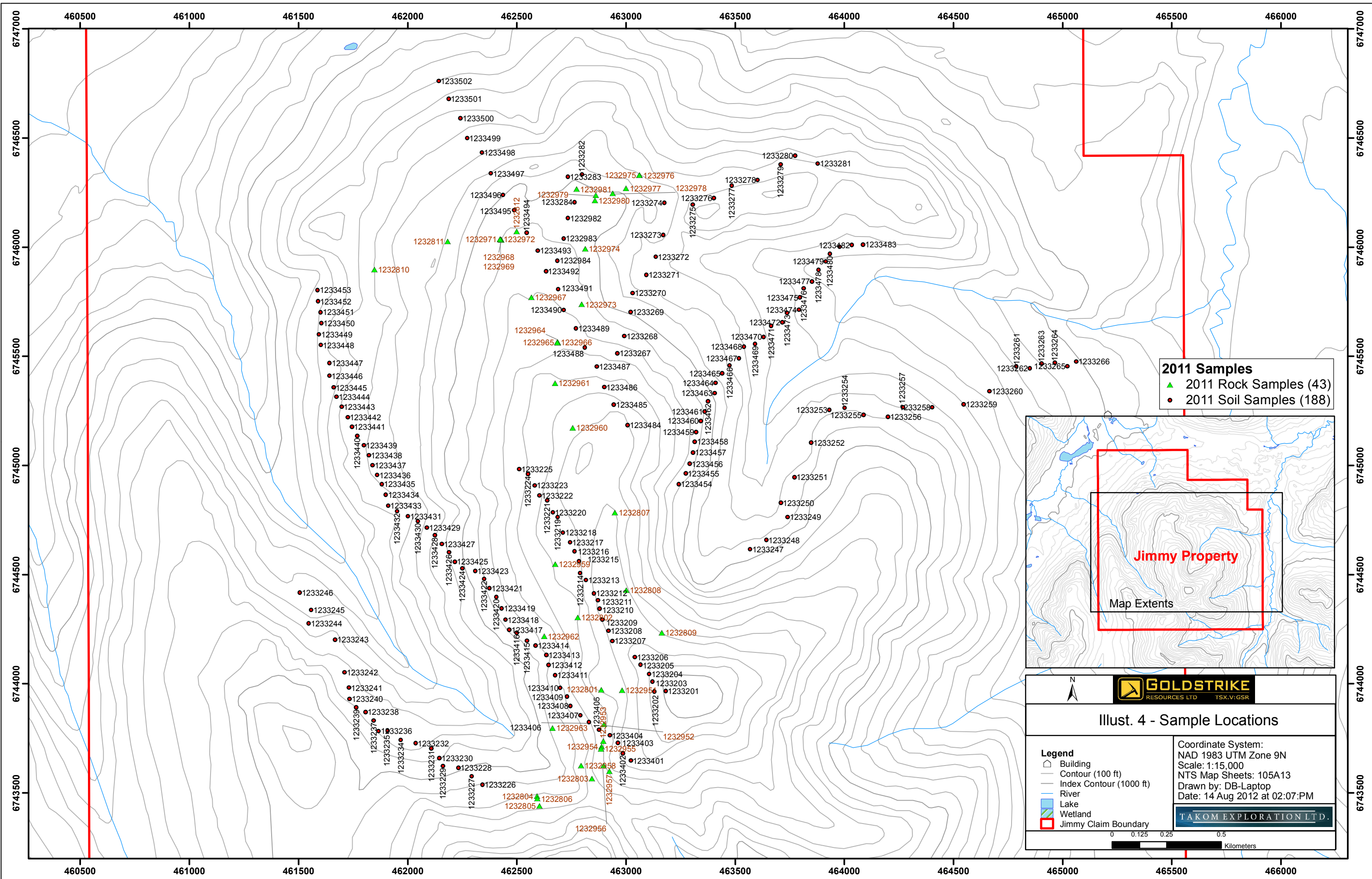

2011 Samples
 ▲ 2011 Rock Samples (43)
 ● 2011 Soil Samples (188)

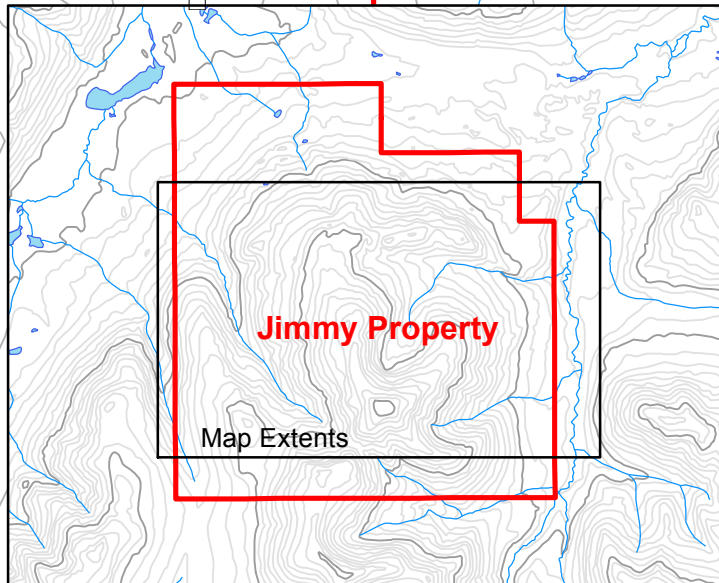

Illust. 4 - Sample Locations	
<p>Legend</p> <ul style="list-style-type: none"> Building Contour (100 ft) Index Contour (1000 ft) River Lake Wetland Jimmy Claim Boundary 	<p>Coordinate System: NAD 1983 UTM Zone 9N Scale: 1:15,000 NTS Map Sheets: 105A13 Drawn by: DB-Laptop Date: 14 Aug 2012 at 02:07:PM</p> <div style="text-align: right;"> </div>

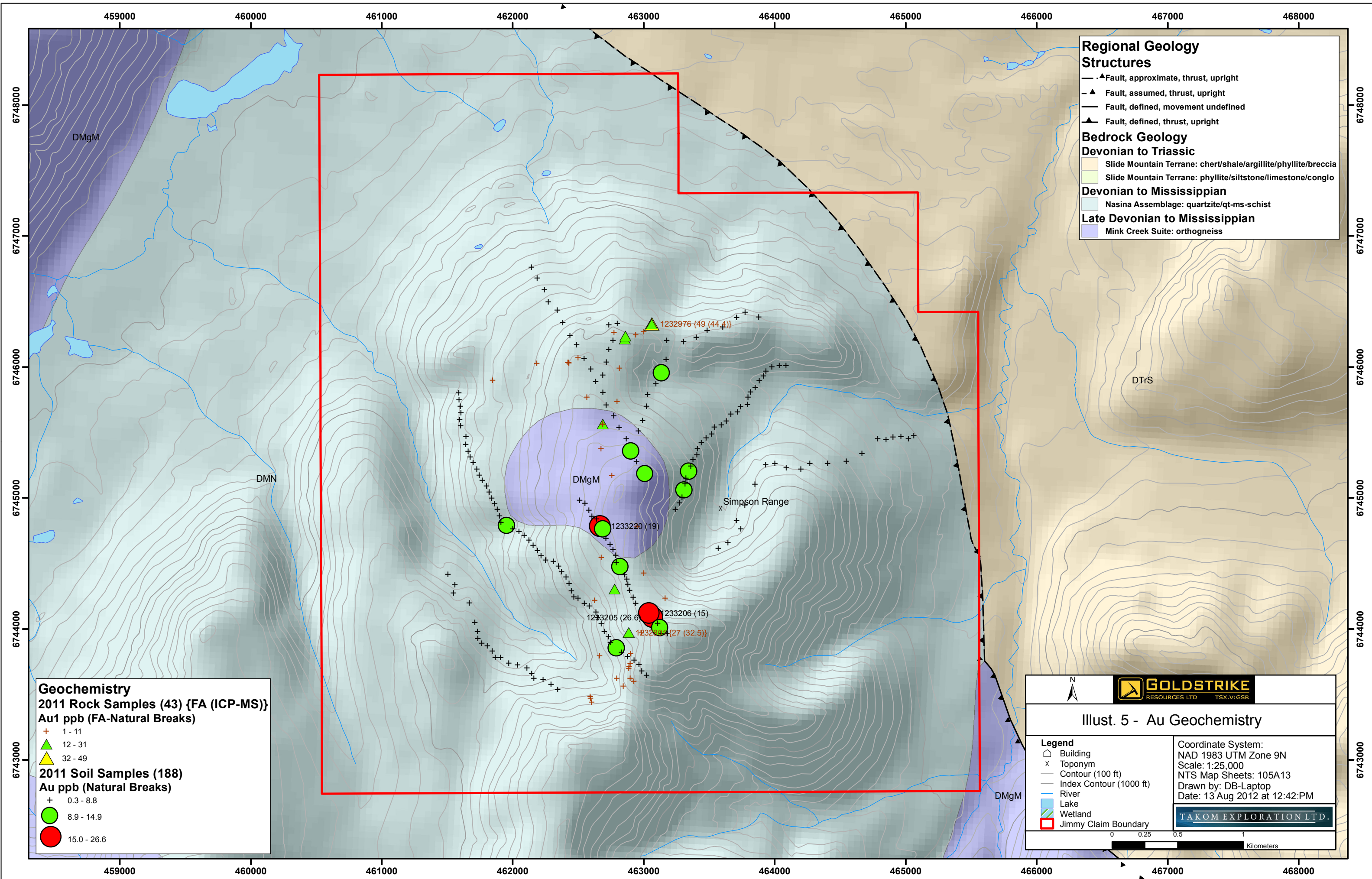

Regional Geology Structures

- ▲ Fault, approximate, thrust, upright
- ▲ Fault, assumed, thrust, upright
- Fault, defined, movement undefined
- ▲ Fault, defined, thrust, upright

Bedrock Geology

Devonian to Triassic

- Slide Mountain Terrane: chert/shale/argillite/phyllite/breccia
- Slide Mountain Terrane: phyllite/siltstone/limestone/conglo

Devonian to Mississippian

- Nasina Assemblage: quartzite/qt-ms-schist

Late Devonian to Mississippian

- Mink Creek Suite: orthogneiss

Geochemistry

2011 Rock Samples (43) {FA (ICP-MS)}

Au1 ppb (FA-Natural Breaks)

- + 1 - 11
- ▲ 12 - 31
- ▲ 32 - 49

2011 Soil Samples (188)

Au ppb (Natural Breaks)

- + 0.3 - 8.8
- 8.9 - 14.9
- 15.0 - 26.6

Legend

- Building
- x Toponym
- Contour (100 ft)
- Index Contour (1000 ft)
- River
- Lake
- Wetland
- Jimmy Claim Boundary

Coordinate System:
 NAD 1983 UTM Zone 9N
 Scale: 1:25,000
 NTS Map Sheets: 105A13
 Drawn by: DB-Laptop
 Date: 13 Aug 2012 at 12:42:PM

TAKOM EXPLORATION LTD.

0 0.25 0.5 1 Kilometers



Illust. 5 - Au Geochemistry

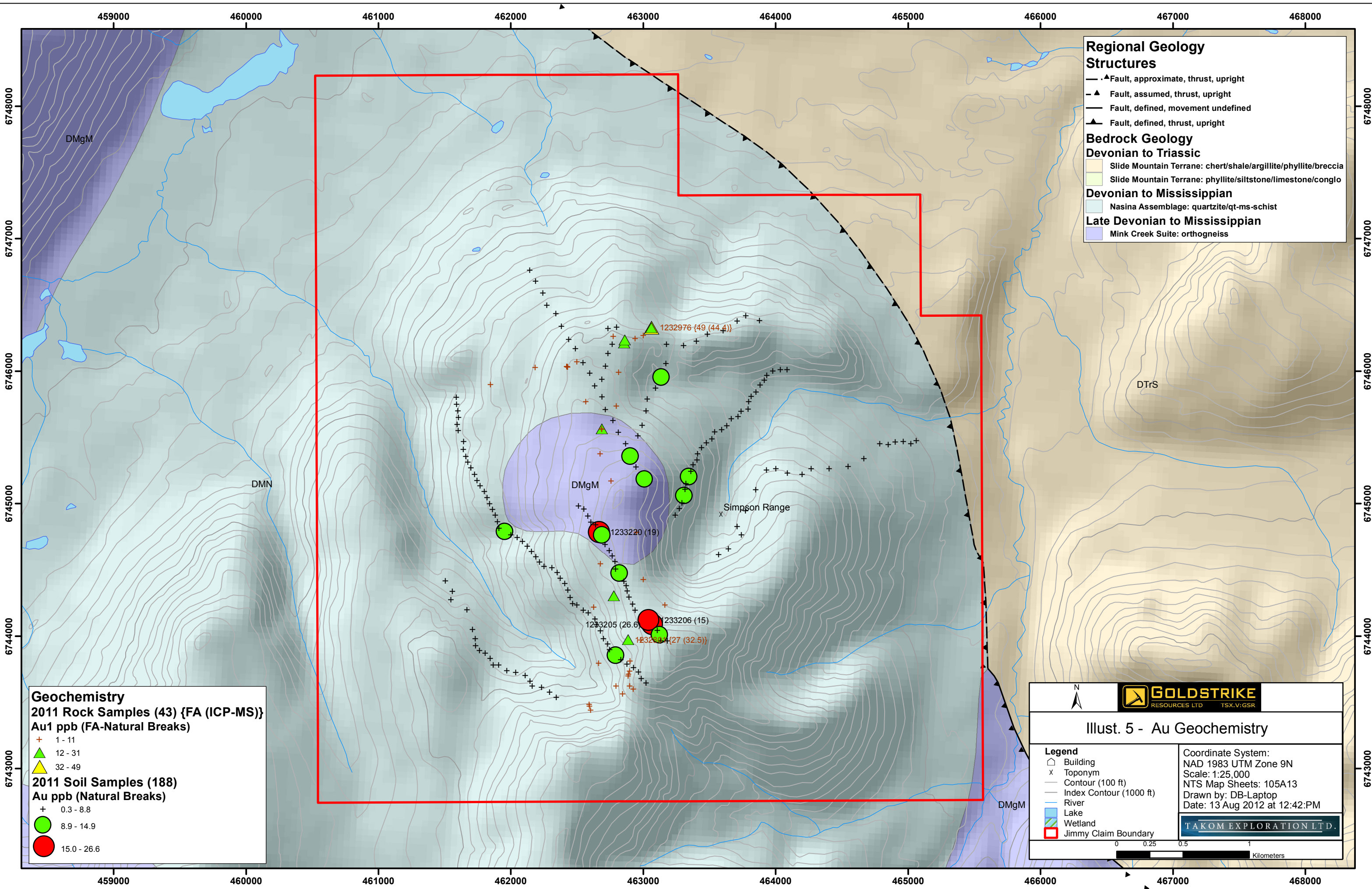

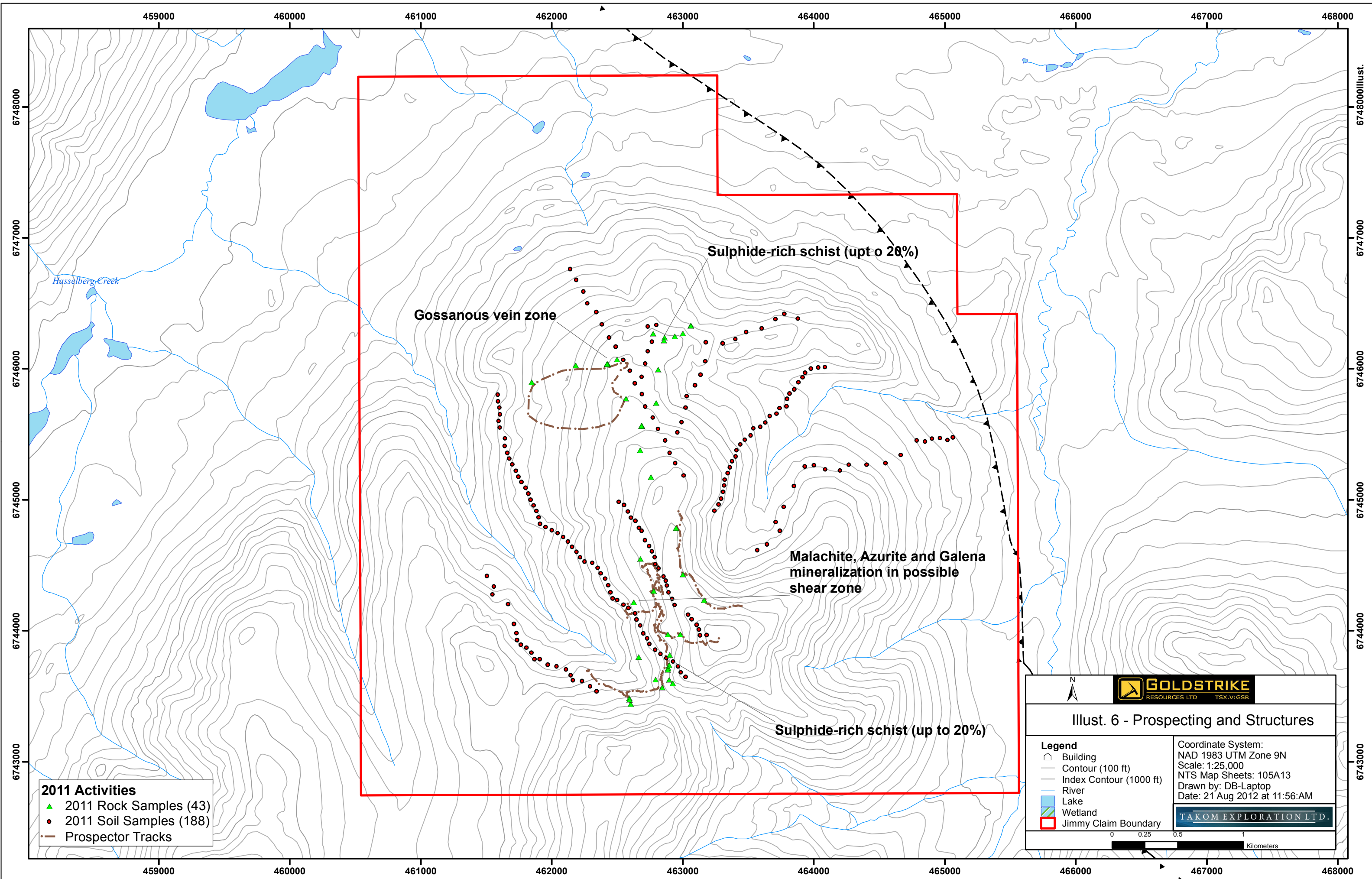

459000 460000 461000 462000 463000 464000 465000 466000 467000 468000

6748000
6747000
6746000
6745000
6744000
6743000

6748000 Illust.
6747000
6746000
6745000
6744000
6743000

- 2011 Activities**
- ▲ 2011 Rock Samples (43)
 - 2011 Soil Samples (188)
 - Prospector Tracks

Gossanous vein zone

Sulphide-rich schist (upt o 20%)

Malachite, Azurite and Galena mineralization in possible shear zone

Sulphide-rich schist (up to 20%)

N

Illust. 6 - Prospecting and Structures

<p>Legend</p> <ul style="list-style-type: none"> □ Building — Contour (100 ft) — Index Contour (1000 ft) — River — Lake — Wetland □ Jimmy Claim Boundary 	<p>Coordinate System: NAD 1983 UTM Zone 9N Scale: 1:25,000 NTS Map Sheets: 105A13 Drawn by: DB-Laptop Date: 21 Aug 2012 at 11:56:AM</p> <div style="text-align: center;"> </div>
--	--

Kilometers

459000 460000 461000 462000 463000 464000 465000 466000 467000 468000

9. Summary

Although the geochemical results indicate elevated values in some elements (as shown in the Tables below), no cluster of values occurs. The Tables list the highest values of selected elements in the survey data.

Table of highest Rock Geochem values:

Measured Element	Highest Value on the map	Units of Measurement	Comments
Au1	49	ppb	
Au	44	ppb	
Cu	548	ppm	
Pb	416	ppm	
Zn	820	ppm	
As	100	ppm	
Ni	117	ppm	
Th	29	ppm	
La	322	ppm	
K	0.51	pct	
Hg	27.32	ppm	The closest adjacent sample is 200 meters away had 0 ppm Hg.

Table of highest Soil Geochem values

Measured Element	Highest Value on the Map	Units of Measurement	Comments
Au	27	ppb	
Cu	292	ppm	
Th	18	ppm	
Ag	5	ppm	
Co	79	ppm	
Cr	122	ppm	

Hg	0	ppm	
Pb	3227	ppm	Next highest value 1200 m away of 1168 ppm.
K	2	pct	

The geochemical and prospecting information on this exploration program is not sufficiently strong to recommend further exploration.

Respectfully submitted,

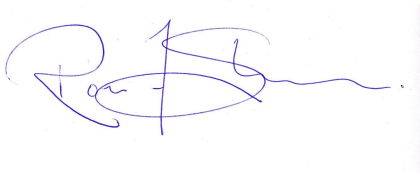

Ronald F. Sheldrake, B.Sc. (Geophysics)
EarthWorks Geophysical Consultants

Bibliography

- 1) Dashwood, E., B.Sc. **“Geological and Geochemical Work on the Jimmy Property”** (Preliminary), September 2011.

- 2) Bremner, T. **“Little Jimmy Property, LJ Claims”**(Preliminary Report), 105A13, Watson Lake Mining District, for B2 Syndicate, 2010.

Appendix 1 - STATEMENT OF COSTS			
EXPLORATION COSTS ASSOCIATED WITH THE LITTLE JIMMY PROPERTY BETWEEN Aug 15th and Aug 20th - 2011		WATSON LAKE	
ITEM	COST/ UNIT	UNIT AMOUNT	TOTAL
Huges 500D Helicopter - Prsim min / billed at 3 hours/day	\$925.00	18	\$16,650.00
Fuel costs. Jet-A x 6 drums (delivered)	\$1,800.00	1	\$1,800.00
Camper Van - Canada Dream	\$1,911.78	1	\$1,911.78
Truck Rental - Black dodge/Hemi- Druid Ex	\$147.54	6	\$885.24
Food \$50/man/day	\$300.00	6	\$1,800.00
ROCK ASSAY	\$28.88	43	\$1,241.84
SOIL ASSAY	\$18.00	188	\$3,384.00
Geologist - 1 x \$450 each	\$450.00	6	\$2,700.00
Samplers x 2 @ 350.day	\$700.00	6	\$4,200.00
1 x Prospector 400 / day	\$400.00	6	\$2,400.00
Hotel and Accomodation /\$ 129.00 / Night (Pilot and Geologist-Whitehorse)	\$258.00	1	\$258.00
Report prep + Map generation	\$3,000.00	1	\$3,000.00
		TOTAL	\$40,230.86



1020 Cordova St. East Vancouver BC V6A 4A3 Canada

Acme Analytical Laboratories (Vancouver) Ltd.

www.acmelab.com

Client: Goldstrike Resources (Petro One Energy Corp)
1300 - 111 West Georgia Street
Vancouver BC V6E 4M3 Canada

Submitted By: Email Distribution List
Receiving Lab: Canada-Whitehorse
Received: August 22, 2011
Report Date: October 28, 2011
Page: 1 of 3

CERTIFICATE OF ANALYSIS

WHI11001246.1

CLIENT JOB INFORMATION

Project: JIM
Shipment ID: JIM-2
P.O. Number
Number of Samples: 43

SAMPLE DISPOSAL

RTRN-PLP Return
RTRN-RJT Return

Acme does not accept responsibility for samples left at the laboratory after 90 days without prior written instructions for sample storage or return.

Invoice To: Goldstrike Resources (Petro One Energy Corp)
1300 - 111 West Georgia Street
Vancouver BC V6E 4M3
Canada

CC:

SAMPLE PREPARATION AND ANALYTICAL PROCEDURES

Method Code	Number of Samples	Code Description	Test Wgt (g)	Report Status	Lab
R200-250	43	Crush, split and pulverize 250 g rock to 200 mesh			WHI
3B	43	Fire assay fusion Au by ICP-ES	30	Completed	VAN
1DX	43	1:1:1 Aqua Regia digestion ICP-MS analysis	0.5	Completed	VAN

ADDITIONAL COMMENTS

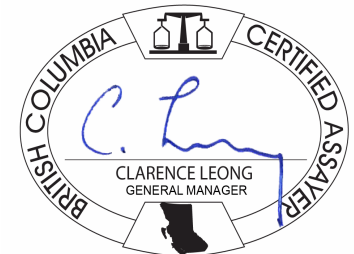

This report supersedes all previous preliminary and final reports with this file number dated prior to the date on this certificate. Signature indicates final approval; preliminary reports are unsigned and should be used for reference only. All results are considered the confidential property of the client. Acme assumes the liabilities for actual cost of analysis only. Results apply to samples as submitted. ** asterisk indicates that an analytical result could not be provided due to unusually high levels of interference from other elements.



Acme Analytical Laboratories (Vancouver) Ltd.
 1020 Cordova St. East Vancouver BC V6A 4A3 Canada
 Phone (604) 253-3158 Fax (604) 253-1716

www.acmelab.com

Client: **Goldstrike Resources (Petro One Energy Co)**
 1300 - 111 West Georgia Street
 Vancouver BC V6E 4M3 Canada

Project: JIM
 Report Date: October 28, 2011

Page: 2 of 3 Part 1

CERTIFICATE OF ANALYSIS

WHI11001246.1

Method	WGHT	3B	1DX	1DX	1DX	1DX	1DX	1DX	1DX	1DX	1DX	1DX	1DX	1DX	1DX	1DX	1DX	1DX	1DX	1DX	1DX
Analyte	Wgt	Au	Mo	Cu	Pb	Zn	Ag	Ni	Co	Mn	Fe	As	Au	Th	Sr	Cd	Sb	Bi	V	Ca	
Unit	kg	ppb	ppm	ppm	ppm	ppm	ppm	ppm	ppm	ppm	%	ppm	ppb	ppm	ppm	ppm	ppm	ppm	ppm	%	
MDL	0.01	2	0.1	0.1	0.1	1	0.1	0.1	0.1	1	0.01	0.5	0.5	0.1	1	0.1	0.1	0.1	2	0.01	
1232801	Rock	1.02	27	14.3	82.7	7.6	14	0.5	61.2	2.7	72	1.67	195.7	32.5	1.3	16	<0.1	6.6	0.6	106	0.82
1232802	Rock	0.77	31	0.3	8872	2231	>10000	>100	11.8	5.9	7684	7.70	6.5	24.0	1.4	622	56.3	48.5	18.4	76	6.30
1232803	Rock	0.83	<2	0.4	90.5	7.5	45	0.4	31.8	43.5	247	4.41	1.7	0.8	5.4	32	0.1	0.4	0.3	42	0.68
1232804	Rock	1.56	<2	0.2	61.4	19.8	84	1.3	0.7	1.7	120	1.45	3.6	<0.5	14.9	15	0.3	0.6	0.3	5	0.14
1232805	Rock	1.50	<2	1.6	70.7	13.8	18	0.3	1.7	14.5	39	4.75	49.4	3.5	2.1	8	<0.1	0.4	0.6	7	<0.01
1232806	Rock	1.18	<2	2.9	1913	8616	2023	12.2	0.6	4.1	691	1.36	22.0	1.2	23.7	39	8.1	1.8	14.3	3	0.97
1232807	Rock	0.84	2	0.7	49.2	134.8	71	0.5	3.2	1.4	39	0.95	10.3	<0.5	15.9	6	0.5	0.2	3.4	<2	<0.01
1232808	Rock	0.99	3	0.7	5.3	9.0	4	<0.1	0.7	0.3	25	0.70	1.6	<0.5	1.6	2	<0.1	1.3	0.3	7	<0.01
1232809	Rock	0.78	11	24.4	365.6	1618	820	31.1	20.8	2.2	69	5.61	432.7	10.8	2.8	3	0.4	15.9	131.6	22	<0.01
1232810	Rock	0.87	<2	0.3	28.6	12.7	13	0.1	0.6	1.0	127	0.55	3.9	<0.5	21.2	35	0.1	0.3	0.5	<2	0.22
1232811	Rock	0.81	<2	0.1	3.0	7.1	68	<0.1	1.4	6.6	695	2.90	6.7	<0.5	29.4	69	0.3	0.3	0.2	30	0.47
1232812	Rock	0.95	5	0.6	38.4	13.5	22	<0.1	1.1	1.3	114	1.10	3.5	0.5	10.9	5	<0.1	0.1	0.1	3	0.02
1232951	Rock	0.66	4	3.4	159.7	26.6	96	0.6	44.5	18.0	322	4.45	61.0	3.6	2.2	8	<0.1	1.7	0.4	29	<0.01
1232952	Rock	0.97	6	1.0	67.7	6.7	84	0.4	25.3	4.2	798	7.79	4.8	6.9	4.4	19	<0.1	0.6	0.3	160	0.57
1232953	Rock	0.87	<2	1.4	59.9	7.3	49	0.2	54.7	17.0	528	6.31	15.9	3.8	2.8	56	<0.1	0.9	0.8	76	0.73
1232954	Rock	1.13	2	1.6	53.1	28.7	81	0.3	34.5	31.4	339	4.40	3.3	2.2	4.8	24	0.3	0.7	0.2	51	0.57
1232955	Rock	0.91	<2	1.1	20.7	2.8	24	<0.1	8.4	14.5	222	3.72	4.2	<0.5	4.4	23	<0.1	0.4	0.2	45	0.55
1232956	Rock	1.11	<2	0.2	22.0	2.5	22	<0.1	10.3	10.3	222	2.62	6.2	1.0	7.4	46	<0.1	0.4	0.2	42	0.75
1232957	Rock	0.82	<2	0.4	61.8	2.8	23	0.2	28.9	34.3	198	3.45	1.2	0.6	4.4	32	<0.1	0.2	0.4	42	0.75
1232958	Rock	0.53	<2	0.8	17.5	3.6	27	<0.1	17.3	2.9	66	0.78	181.0	1.9	1.6	<1	0.1	2.0	0.1	8	0.01
1232959	Rock	1.00	<2	0.6	34.8	2.8	63	<0.1	20.1	4.9	769	4.16	23.5	1.8	13.3	3	<0.1	0.3	<0.1	18	0.01
1232960	Rock	0.88	3	0.5	24.0	22.5	33	0.3	3.5	1.4	206	3.23	13.6	2.6	10.6	94	<0.1	0.2	1.4	10	0.43
1232961	Rock	0.83	3	0.2	5.1	14.8	29	0.1	1.4	1.1	163	1.06	2.2	<0.5	18.1	25	0.2	0.2	<0.1	6	0.19
1232962	Rock	0.76	<2	1.0	50.0	15.7	72	0.2	23.1	7.2	420	1.13	18.8	1.0	0.8	<1	<0.1	0.4	0.4	10	0.01
1232963	Rock	1.04	4	3.1	2161	188.8	1127	6.1	17.8	9.8	500	2.54	11.8	4.6	1.1	16	5.2	1.4	0.9	28	0.59
1232964	Rock	1.55	<2	0.8	72.6	9.1	7	0.4	1.3	1.3	38	2.51	11.0	1.6	2.3	4	<0.1	0.6	0.4	3	<0.01
1232965	Rock	0.78	22	1.0	147.6	8.7	12	<0.1	3.3	10.0	54	2.56	63.0	2.9	8.4	4	0.1	1.0	0.3	5	<0.01
1232966	Rock	0.82	<2	0.4	26.1	5.2	16	<0.1	2.0	1.8	68	0.96	7.9	0.6	18.0	4	<0.1	0.2	<0.1	3	<0.01
1232967	Rock	1.17	<2	0.2	44.7	19.0	37	0.2	3.6	4.7	286	2.55	5.1	<0.5	10.9	39	0.2	0.3	<0.1	13	0.30
1232968	Rock	0.97	<2	0.4	41.9	10.4	7	<0.1	0.6	2.7	63	0.50	3.2	<0.5	29.5	5	0.1	0.1	<0.1	<2	0.02

This report supersedes all previous preliminary and final reports with this file number dated prior to the date on this certificate. Signature indicates final approval; preliminary reports are unsigned and should be used for reference only.



Acme Analytical Laboratories (Vancouver) Ltd.

1020 Cordova St. East Vancouver BC V6A 4A3 Canada
Phone (604) 253-3158 Fax (604) 253-1716

www.acmelab.com

Client: **Goldstrike Resources (Petro One Energy Co**
1300 - 111 West Georgia Street
Vancouver BC V6E 4M3 Canada

Project: JIM
Report Date: October 28, 2011

Page: 2 of 3 Part 2

CERTIFICATE OF ANALYSIS

WHI11001246.1

Method	1DX	1DX	1DX	1DX	1DX	1DX	1DX	1DX	1DX	1DX	1DX	1DX	1DX	1DX	1DX	1DX	1DX	1DX	
Analyte	P	La	Cr	Mg	Ba	Ti	B	Al	Na	K	W	Hg	Tl	S	Sc	Se	Ga	Te	
Unit	%	ppm	ppm	%	ppm	%	ppm	%	%	%	ppm	ppm	ppm	%	ppm	ppm	ppm	ppm	
MDL	0.001	1	1	0.01	1	0.001	20	0.01	0.001	0.01	0.1	0.01	0.1	0.05	0.1	0.5	1	0.2	
1232801	Rock	0.597	9	31	0.06	171	0.004	<20	0.46	0.006	0.15	0.3	0.02	0.1	0.40	1.6	32.6	2	0.4
1232802	Rock	0.035	4	14	0.27	59	0.052	<20	1.08	0.023	<0.01	0.7	27.32	<0.1	0.69	1.7	7.2	6	0.4
1232803	Rock	0.037	18	160	1.08	27	0.156	<20	1.58	0.062	0.05	0.2	0.05	<0.1	1.98	4.1	1.6	3	0.3
1232804	Rock	0.010	19	<1	0.04	222	0.015	<20	0.34	0.076	0.20	0.2	0.18	<0.1	<0.05	1.0	<0.5	1	<0.2
1232805	Rock	0.004	3	2	<0.01	303	0.022	<20	0.11	0.031	0.08	1.3	0.02	<0.1	0.11	0.3	0.9	<1	<0.2
1232806	Rock	0.007	20	<1	0.02	145	<0.001	<20	0.39	0.098	0.28	<0.1	0.44	<0.1	0.14	1.0	10.4	1	0.7
1232807	Rock	0.020	14	3	0.01	164	<0.001	<20	0.34	0.006	0.25	<0.1	0.07	<0.1	<0.05	0.4	<0.5	<1	0.3
1232808	Rock	0.006	5	5	0.01	176	0.001	<20	0.20	0.004	0.09	<0.1	<0.01	<0.1	<0.05	0.4	<0.5	<1	<0.2
1232809	Rock	0.034	6	11	<0.01	95	<0.001	<20	0.54	0.013	0.13	<0.1	0.82	<0.1	<0.05	1.6	9.7	1	5.2
1232810	Rock	0.005	20	1	0.01	73	<0.001	<20	0.28	0.039	0.17	<0.1	0.05	<0.1	<0.05	0.7	<0.5	<1	<0.2
1232811	Rock	0.046	322	4	0.43	456	0.067	<20	1.42	0.034	0.51	<0.1	<0.01	0.2	<0.05	5.8	<0.5	5	<0.2
1232812	Rock	0.011	7	2	0.06	107	0.003	<20	0.39	0.035	0.21	<0.1	<0.01	<0.1	<0.05	0.7	<0.5	2	<0.2
1232951	Rock	0.110	11	7	0.11	52	0.001	<20	0.53	0.003	0.07	0.1	<0.01	<0.1	0.10	1.5	4.2	2	0.2
1232952	Rock	0.086	20	1	2.43	125	0.239	<20	3.27	0.034	0.12	<0.1	<0.01	0.2	0.21	5.9	1.6	17	0.2
1232953	Rock	0.178	8	68	2.78	112	0.339	<20	3.04	0.029	0.12	0.2	<0.01	0.2	0.81	3.0	2.9	8	0.9
1232954	Rock	0.027	4	187	2.13	50	0.178	<20	2.31	0.033	0.09	<0.1	0.03	0.2	1.24	4.3	1.6	5	0.2
1232955	Rock	0.032	3	160	1.77	54	0.206	<20	2.00	0.034	0.13	<0.1	<0.01	0.1	1.35	4.6	0.9	4	<0.2
1232956	Rock	0.043	17	106	0.92	41	0.146	<20	1.49	0.061	0.11	0.1	<0.01	<0.1	0.44	5.1	1.5	5	<0.2
1232957	Rock	0.028	10	156	0.99	24	0.185	<20	1.49	0.057	0.07	0.2	<0.01	<0.1	1.25	4.9	0.8	3	0.3
1232958	Rock	0.006	5	4	0.02	61	<0.001	<20	0.19	0.004	0.12	<0.1	<0.01	<0.1	<0.05	0.5	<0.5	<1	<0.2
1232959	Rock	0.045	40	21	0.85	86	0.002	<20	1.97	0.006	0.30	<0.1	<0.01	0.1	<0.05	1.9	<0.5	6	<0.2
1232960	Rock	0.195	72	1	0.82	366	0.080	<20	1.49	0.043	0.33	<0.1	<0.01	<0.1	0.07	0.3	0.8	6	0.3
1232961	Rock	0.018	23	4	0.13	147	0.072	<20	0.70	0.033	0.40	0.1	0.01	0.2	<0.05	1.7	<0.5	3	<0.2
1232962	Rock	0.007	2	5	0.21	25	0.001	<20	0.44	<0.001	0.06	<0.1	<0.01	<0.1	<0.05	0.8	<0.5	2	<0.2
1232963	Rock	0.018	8	9	0.20	47	0.004	<20	0.56	<0.001	0.06	<0.1	0.10	<0.1	0.14	1.1	1.7	3	<0.2
1232964	Rock	0.003	3	2	<0.01	64	0.001	<20	0.10	0.016	0.03	0.7	0.02	<0.1	0.12	0.2	3.1	<1	<0.2
1232965	Rock	0.009	14	2	0.01	38	0.002	<20	0.22	0.031	0.12	5.9	0.02	<0.1	<0.05	0.5	1.7	<1	<0.2
1232966	Rock	0.006	20	3	0.02	65	0.004	<20	0.47	0.083	0.16	<0.1	<0.01	<0.1	<0.05	0.7	<0.5	1	<0.2
1232967	Rock	0.045	21	7	0.38	543	0.081	<20	1.28	0.031	0.63	<0.1	0.03	0.3	<0.05	4.9	<0.5	6	<0.2
1232968	Rock	0.005	52	1	0.03	216	<0.001	<20	0.43	0.039	0.38	<0.1	0.03	0.1	<0.05	0.5	0.7	1	<0.2



Acme Analytical Laboratories (Vancouver) Ltd.
 1020 Cordova St. East Vancouver BC V6A 4A3 Canada
 Phone (604) 253-3158 Fax (604) 253-1716

www.acmelab.com

Client: **Goldstrike Resources (Petro One Energy Co**
 1300 - 111 West Georgia Street
 Vancouver BC V6E 4M3 Canada

Project: JIM
 Report Date: October 28, 2011

Page: 3 of 3 Part 1

CERTIFICATE OF ANALYSIS

WHI11001246.1

Method	WGHT	3B	1DX	1DX	1DX	1DX	1DX	1DX	1DX	1DX	1DX	1DX	1DX	1DX	1DX	1DX	1DX	1DX	1DX	1DX	
Analyte	Wgt	Au	Mo	Cu	Pb	Zn	Ag	Ni	Co	Mn	Fe	As	Au	Th	Sr	Cd	Sb	Bi	V	Ca	
Unit	kg	ppb	ppm	ppm	ppm	ppm	ppm	ppm	ppm	ppm	%	ppm	ppb	ppm	ppm	ppm	ppm	ppm	ppm	%	
MDL	0.01	2	0.1	0.1	0.1	1	0.1	0.1	0.1	1	0.01	0.5	0.5	0.1	1	0.1	0.1	0.1	2	0.01	
1232969	Rock	1.29	<2	0.2	5.9	2.9	1	<0.1	0.7	0.4	28	0.41	2.4	<0.5	0.6	<1	<0.1	<0.1	<0.1	<2	<0.01
1232970	Rock	0.70	<2	0.3	12.8	416.0	10	1.9	1.0	2.5	118	0.45	8.5	1.4	19.3	8	0.2	0.2	2.4	<2	0.15
1232971	Rock	1.90	2	1.3	13.5	2.3	2	0.2	1.3	0.6	50	0.71	4.8	0.9	0.1	<1	<0.1	0.2	<0.1	<2	<0.01
1232972	Rock	1.18	<2	0.7	89.3	8.5	6	0.1	1.1	5.2	62	0.69	3.3	1.8	21.4	5	<0.1	0.1	<0.1	<2	0.03
1232973	Rock	0.79	<2	5.8	86.1	24.9	90	0.5	17.6	3.2	418	3.42	16.6	1.9	6.5	3	<0.1	1.4	0.4	52	0.03
1232974	Rock	0.71	<2	6.0	75.1	20.8	70	0.5	27.6	7.3	59	2.44	13.4	2.0	6.5	6	0.4	0.1	0.2	14	0.02
1232975	Rock	1.50	30	5.3	25.6	356.3	18	6.5	0.9	0.4	71	0.55	32.3	14.2	2.8	27	0.6	17.7	2.3	<2	0.11
1232976	Rock	0.98	49	18.7	14.7	220.1	184	4.5	0.6	2.5	19	0.91	85.0	44.4	6.2	1	4.7	2.5	2.5	<2	<0.01
1232977	Rock	1.32	<2	0.3	3.0	14.5	9	0.1	1.0	1.2	144	0.36	59.4	<0.5	12.8	5	0.5	0.1	<0.1	<2	0.06
1232978	Rock	0.67	<2	0.4	3.2	23.5	9	0.1	1.1	1.8	339	0.45	13.8	<0.5	17.5	99	0.4	0.2	0.1	<2	0.79
1232979	Rock	0.45	21	9.1	528.0	138.9	293	3.0	117.1	30.7	220	8.52	83.3	15.6	4.0	4	0.5	1.5	2.0	148	0.18
1232980	Rock	0.79	26	4.1	414.6	128.6	228	3.3	83.9	36.0	197	8.21	194.7	18.8	2.9	2	1.0	1.3	1.7	56	0.01
1232981	Rock	0.90	5	2.6	194.7	15.1	67	1.4	50.7	30.3	381	4.97	31.0	3.0	3.4	<1	<0.1	0.7	1.7	57	0.05



Acme Analytical Laboratories (Vancouver) Ltd.
 1020 Cordova St. East Vancouver BC V6A 4A3 Canada
 Phone (604) 253-3158 Fax (604) 253-1716

www.acmelab.com

Client: **Goldstrike Resources (Petro One Energy Co**
 1300 - 111 West Georgia Street
 Vancouver BC V6E 4M3 Canada

Project: JIM
 Report Date: October 28, 2011

Page: 3 of 3 Part 2

CERTIFICATE OF ANALYSIS

WHI11001246.1

Method	1DX	1DX	1DX	1DX	1DX	1DX	1DX	1DX	1DX	1DX	1DX	1DX	1DX	1DX	1DX	1DX	1DX	1DX	
Analyte	P	La	Cr	Mg	Ba	Ti	B	Al	Na	K	W	Hg	Tl	S	Sc	Se	Ga	Te	
Unit	%	ppm	ppm	%	ppm	%	ppm	%	%	%	ppm	ppm	ppm	%	ppm	ppm	ppm	ppm	
MDL	0.001	1	1	0.01	1	0.001	20	0.01	0.001	0.01	0.1	0.01	0.1	0.05	0.1	0.5	1	0.2	
1232969	Rock	<0.001	<1	2	<0.01	21	<0.001	<20	0.05	0.002	0.05	<0.1	<0.01	<0.1	<0.05	<0.1	<0.5	<1	<0.2
1232970	Rock	0.009	28	1	0.03	137	<0.001	<20	0.39	0.029	0.35	<0.1	0.03	<0.1	<0.05	0.4	2.0	1	0.4
1232971	Rock	<0.001	<1	4	<0.01	7	<0.001	<20	<0.01	0.003	<0.01	0.2	<0.01	<0.1	<0.05	<0.1	0.5	<1	<0.2
1232972	Rock	0.007	14	4	0.02	112	<0.001	<20	0.33	0.040	0.34	<0.1	0.03	<0.1	<0.05	0.7	0.8	1	<0.2
1232973	Rock	0.048	14	27	0.64	174	0.004	<20	1.39	0.001	0.21	<0.1	0.02	<0.1	<0.05	2.0	4.6	5	<0.2
1232974	Rock	0.046	14	7	0.01	193	0.001	<20	0.38	0.006	0.19	<0.1	0.08	<0.1	<0.05	1.7	1.5	1	<0.2
1232975	Rock	0.020	6	2	0.01	481	0.001	<20	0.19	0.016	0.14	<0.1	0.48	<0.1	0.09	0.2	0.8	<1	<0.2
1232976	Rock	0.004	11	1	0.03	103	0.002	<20	0.40	0.004	0.34	<0.1	0.84	<0.1	0.77	0.3	1.0	<1	<0.2
1232977	Rock	0.011	31	1	0.04	154	0.002	<20	0.37	0.023	0.39	<0.1	<0.01	0.1	<0.05	0.3	<0.5	<1	<0.2
1232978	Rock	0.003	28	<1	0.03	2672	<0.001	<20	0.28	0.046	0.20	0.1	0.12	<0.1	0.12	0.3	<0.5	<1	<0.2
1232979	Rock	0.101	14	43	1.78	121	0.004	<20	3.09	<0.001	0.04	<0.1	0.10	0.3	0.90	5.4	15.3	11	0.3
1232980	Rock	0.051	8	12	0.06	65	<0.001	<20	0.52	0.003	0.11	<0.1	0.33	0.3	2.55	2.4	20.6	2	0.3
1232981	Rock	0.030	5	18	0.89	37	0.003	<20	1.52	<0.001	0.03	<0.1	0.01	0.1	1.67	2.4	9.1	5	0.3



Acme Analytical Laboratories (Vancouver) Ltd.

1020 Cordova St. East Vancouver BC V6A 4A3 Canada
Phone (604) 253-3158 Fax (604) 253-1716

www.acmelab.com

Client: **Goldstrike Resources (Petro One Energy Co**
1300 - 111 West Georgia Street
Vancouver BC V6E 4M3 Canada

Project: JIM

Report Date: October 28, 2011

Page: 1 of 2 Part 1

QUALITY CONTROL REPORT

WHI11001246.1

Method	WGHT	3B	1DX	1DX	1DX	1DX	1DX	1DX	1DX	1DX	1DX	1DX	1DX	1DX	1DX	1DX	1DX	1DX	1DX	1DX	1DX
Analyte	Wgt	Au	Mo	Cu	Pb	Zn	Ag	Ni	Co	Mn	Fe	As	Au	Th	Sr	Cd	Sb	Bi	V	Ca	
Unit	kg	ppb	ppm	ppm	ppm	ppm	ppm	ppm	ppm	ppm	%	ppm	ppb	ppm	ppm	ppm	ppm	ppm	ppm	%	
MDL	0.01	2	0.1	0.1	0.1	1	0.1	0.1	0.1	1	0.01	0.5	0.5	0.1	1	0.1	0.1	0.1	2	0.01	
Pulp Duplicates																					
1232801	Rock	1.02	27	14.3	82.7	7.6	14	0.5	61.2	2.7	72	1.67	195.7	32.5	1.3	16	<0.1	6.6	0.6	106	0.82
REP 1232801	QC			14.6	83.4	7.9	14	0.5	63.5	2.8	76	1.71	197.8	31.5	1.3	17	<0.1	6.8	0.6	110	0.83
1232980	Rock	0.79	26	4.1	414.6	128.6	228	3.3	83.9	36.0	197	8.21	194.7	18.8	2.9	2	1.0	1.3	1.7	56	0.01
REP 1232980	QC			4.3	416.1	128.6	222	3.3	88.6	37.0	200	8.20	192.1	21.4	2.9	2	1.3	1.5	1.6	57	<0.01
1232981	Rock	0.90	5	2.6	194.7	15.1	67	1.4	50.7	30.3	381	4.97	31.0	3.0	3.4	<1	<0.1	0.7	1.7	57	0.05
REP 1232981	QC		5																		
Core Reject Duplicates																					
1232809	Rock	0.78	11	24.4	365.6	1618	820	31.1	20.8	2.2	69	5.61	432.7	10.8	2.8	3	0.4	15.9	131.6	22	<0.01
DUP 1232809	QC		12	27.7	410.3	1798	915	34.6	23.1	2.5	68	6.07	473.9	12.3	3.1	2	0.3	13.5	145.2	19	<0.01
Reference Materials																					
STD DS8	Standard			14.1	107.8	119.6	292	1.8	36.5	7.4	607	2.39	24.4	89.9	6.5	64	2.3	4.5	5.6	40	0.70
STD DS8	Standard			14.2	119.4	139.5	337	1.9	42.0	8.9	644	2.67	31.1	255.1	7.0	64	2.6	4.6	7.5	44	0.75
STD DS8	Standard			13.9	111.8	128.5	319	1.7	37.9	7.6	626	2.57	25.9	98.9	6.9	68	2.5	4.2	6.1	42	0.75
STD DS8	Standard			14.3	109.9	126.0	310	1.6	38.5	7.6	601	2.50	25.0	100.7	6.8	70	2.2	5.2	6.8	32	0.73
STD DS8	Standard			14.3	112.3	125.7	321	1.8	37.6	7.5	616	2.54	26.7	115.1	7.1	68	2.4	4.3	6.2	41	0.72
STD OREAS45CA	Standard			0.7	523.2	21.2	64	0.2	260.4	90.1	902	14.93	3.8	39.6	7.0	15	<0.1	<0.1	0.2	199	0.42
STD OREAS45CA	Standard			0.9	535.5	22.7	66	0.3	265.0	96.7	937	16.97	4.8	59.7	7.6	16	<0.1	<0.1	0.2	218	0.42
STD OREAS45CA	Standard			0.7	557.1	22.1	72	0.3	281.1	94.4	999	16.01	4.5	46.8	7.3	16	<0.1	<0.1	0.2	227	0.44
STD OREAS45CA	Standard			1.0	517.5	21.0	63	0.3	262.1	94.3	917	16.48	4.3	43.2	7.1	17	0.1	0.1	0.2	216	0.43
STD OREAS45CA	Standard			0.9	503.5	21.4	59	0.3	247.4	87.5	892	15.38	3.7	58.2	7.4	16	<0.1	<0.1	0.2	203	0.39
STD OXC88	Standard		194																		
STD OXC88	Standard		197																		
STD OXC88	Standard		186																		
STD OXC88	Standard		202																		
STD OXC88	Standard		187																		
STD OXH82	Standard		1298																		
STD OXH82	Standard		1266																		
STD OXH82	Standard		1243																		



Acme Analytical Laboratories (Vancouver) Ltd.

1020 Cordova St. East Vancouver BC V6A 4A3 Canada
 Phone (604) 253-3158 Fax (604) 253-1716

www.acmelab.com

Client: **Goldstrike Resources (Petro One Energy Co**
 1300 - 111 West Georgia Street
 Vancouver BC V6E 4M3 Canada

Project: JIM

Report Date: October 28, 2011

Page: 1 of 2 Part 2

QUALITY CONTROL REPORT

WHI11001246.1

Method	1DX	1DX	1DX	1DX	1DX	1DX	1DX	1DX	1DX	1DX	1DX	1DX	1DX	1DX	1DX	1DX	1DX	1DX	
Analyte	P	La	Cr	Mg	Ba	Ti	B	Al	Na	K	W	Hg	Tl	S	Sc	Se	Ga	Te	
Unit	%	ppm	ppm	%	ppm	%	ppm	%	%	%	ppm	ppm	ppm	%	ppm	ppm	ppm	ppm	
MDL	0.001	1	1	0.01	1	0.001	20	0.01	0.001	0.01	0.1	0.01	0.1	0.05	0.1	0.5	1	0.2	
Pulp Duplicates																			
1232801	Rock	0.597	9	31	0.06	171	0.004	<20	0.46	0.006	0.15	0.3	0.02	0.1	0.40	1.6	32.6	2	0.4
REP 1232801	QC	0.637	9	32	0.06	179	0.004	<20	0.49	0.006	0.15	0.3	0.02	0.2	0.40	1.7	35.2	2	0.4
1232980	Rock	0.051	8	12	0.06	65	<0.001	<20	0.52	0.003	0.11	<0.1	0.33	0.3	2.55	2.4	20.6	2	0.3
REP 1232980	QC	0.053	8	13	0.06	66	<0.001	<20	0.50	0.003	0.11	<0.1	0.35	0.3	2.57	2.5	21.6	2	0.4
1232981	Rock	0.030	5	18	0.89	37	0.003	<20	1.52	<0.001	0.03	<0.1	0.01	0.1	1.67	2.4	9.1	5	0.3
REP 1232981	QC																		
Core Reject Duplicates																			
1232809	Rock	0.034	6	11	<0.01	95	<0.001	<20	0.54	0.013	0.13	<0.1	0.82	<0.1	<0.05	1.6	9.7	1	5.2
DUP 1232809	QC	0.040	6	9	<0.01	63	<0.001	<20	0.44	0.009	0.09	0.1	0.91	<0.1	<0.05	1.7	10.2	<1	5.9
Reference Materials																			
STD DS8	Standard	0.073	16	112	0.60	271	0.103	<20	0.90	0.083	0.40	2.0	0.16	5.2	0.16	2.0	5.4	4	4.5
STD DS8	Standard	0.093	16	128	0.65	346	0.107	<20	0.98	0.097	0.45	2.6	0.21	6.1	0.17	2.2	5.6	5	5.2
STD DS8	Standard	0.081	17	119	0.62	296	0.121	<20	0.96	0.093	0.41	2.6	0.18	5.4	0.16	2.1	5.6	5	4.9
STD DS8	Standard	0.073	16	114	0.61	291	0.127	<20	0.99	0.104	0.43	3.3	0.18	5.5	0.14	2.1	5.6	5	5.0
STD DS8	Standard	0.076	16	118	0.62	299	0.118	<20	0.96	0.097	0.42	2.2	0.17	5.5	0.17	2.1	4.8	5	4.5
STD OREAS45CA	Standard	0.037	16	695	0.14	159	0.110	<20	3.96	0.009	0.07	<0.1	<0.01	<0.1	<0.05	36.4	1.0	19	<0.2
STD OREAS45CA	Standard	0.043	18	741	0.13	186	0.124	<20	3.89	0.007	0.08	<0.1	0.03	0.1	<0.05	37.3	1.2	20	<0.2
STD OREAS45CA	Standard	0.042	17	772	0.18	167	0.128	<20	4.39	0.007	0.08	<0.1	0.02	<0.1	<0.05	41.4	1.3	21	<0.2
STD OREAS45CA	Standard	0.037	17	692	0.17	164	0.163	<20	3.86	0.011	0.06	<0.1	0.03	<0.1	<0.05	39.3	<0.5	19	<0.2
STD OREAS45CA	Standard	0.038	17	679	0.15	161	0.147	<20	3.96	0.015	0.08	<0.1	0.02	<0.1	<0.05	36.3	0.7	18	<0.2
STD OXC88	Standard																		
STD OXC88	Standard																		
STD OXC88	Standard																		
STD OXC88	Standard																		
STD OXC88	Standard																		
STD OXH82	Standard																		
STD OXH82	Standard																		
STD OXH82	Standard																		

This report supersedes all previous preliminary and final reports with this file number dated prior to the date on this certificate. Signature indicates final approval; preliminary reports are unsigned and should be used for reference only.



Acme Analytical Laboratories (Vancouver) Ltd.

1020 Cordova St. East Vancouver BC V6A 4A3 Canada
Phone (604) 253-3158 Fax (604) 253-1716

www.acmelab.com

Client: **Goldstrike Resources (Petro One Energy Co**
1300 - 111 West Georgia Street
Vancouver BC V6E 4M3 Canada

Project: JIM

Report Date: October 28, 2011

Page: 2 of 2 Part 1

QUALITY CONTROL REPORT

WHI11001246.1

	WGHT	3B	1DX	1DX	1DX	1DX	1DX	1DX	1DX	1DX	1DX	1DX	1DX	1DX	1DX	1DX	1DX	1DX	1DX	1DX
	Wgt	Au	Mo	Cu	Pb	Zn	Ag	Ni	Co	Mn	Fe	As	Au	Th	Sr	Cd	Sb	Bi	V	Ca
	kg	ppb	ppm	ppm	ppm	ppm	ppm	ppm	ppm	ppm	%	ppm	ppb	ppm	ppm	ppm	ppm	ppm	ppm	%
	0.01	2	0.1	0.1	0.1	1	0.1	0.1	0.1	1	0.01	0.5	0.5	0.1	1	0.1	0.1	0.1	2	0.01
STD OXH82	Standard	1252																		
STD OXH82	Standard	1237																		
STD OXC88 Expected		203																		
STD OXH82 Expected		1278																		
STD DS8 Expected			13.44	110	123	312	1.69	38.1	7.5	615	2.46	26	107	6.89	67.7	2.38	4.8	6.67	41.1	0.7
STD OREAS45CA Expected			1	494	20	60	0.275	240	92	943	15.69	3.8	43	7	15	0.1	0.13	0.19	215	0.4265
BLK	Blank	<2																		
BLK	Blank	<2																		
BLK	Blank	<2																		
BLK	Blank	8																		
BLK	Blank	<2																		
BLK	Blank	8																		
BLK	Blank	<2																		
BLK	Blank	<2																		
BLK	Blank		<0.1	<0.1	<0.1	<1	<0.1	<0.1	<0.1	<1	<0.01	<0.5	<0.5	<0.1	<1	<0.1	<0.1	<0.1	<2	<0.01
BLK	Blank		<0.1	<0.1	<0.1	<1	<0.1	<0.1	<0.1	<1	<0.01	<0.5	1.3	<0.1	<1	<0.1	<0.1	<0.1	<2	<0.01
BLK	Blank		<0.1	<0.1	<0.1	<1	<0.1	<0.1	<0.1	<1	<0.01	<0.5	<0.5	<0.1	<1	<0.1	<0.1	<0.1	<2	<0.01
BLK	Blank		<0.1	<0.1	<0.1	<1	<0.1	<0.1	<0.1	<1	<0.01	<0.5	<0.5	<0.1	<1	<0.1	<0.1	<0.1	<2	<0.01
BLK	Blank	<2																		
BLK	Blank	<2																		
BLK	Blank		<0.1	<0.1	<0.1	<1	<0.1	<0.1	<0.1	<1	<0.01	<0.5	1.9	<0.1	<1	<0.1	<0.1	<0.1	<2	<0.01
Prep Wash																				
G1	Prep Blank	12	0.1	3.2	4.4	47	<0.1	2.1	3.4	580	2.06	1.0	3.0	5.7	72	<0.1	0.1	<0.1	38	0.56
G1	Prep Blank	3	0.1	2.4	3.8	50	<0.1	2.7	3.8	602	2.18	0.9	1.3	6.0	75	<0.1	0.1	<0.1	39	0.59



Acme Analytical Laboratories (Vancouver) Ltd.

1020 Cordova St. East Vancouver BC V6A 4A3 Canada
 Phone (604) 253-3158 Fax (604) 253-1716

www.acmelab.com

Client: **Goldstrike Resources (Petro One Energy Co**
 1300 - 111 West Georgia Street
 Vancouver BC V6E 4M3 Canada

Project: JIM

Report Date: October 28, 2011

Page: 2 of 2 Part 2

QUALITY CONTROL REPORT

WHI11001246.1

		1DX P %	1DX La ppm	1DX Cr ppm	1DX Mg %	1DX Ba ppm	1DX Ti %	1DX B ppm	1DX Al %	1DX Na %	1DX K %	1DX W ppm	1DX Hg ppm	1DX Tl ppm	1DX S %	1DX Sc ppm	1DX Se ppm	1DX Ga ppm	1DX Te ppm
STD OXH82	Standard	0.001	1	1	0.01	1	0.001	20	0.01	0.001	0.01	0.1	0.01	0.1	0.05	0.1	0.5	1	0.2
STD OXH82	Standard																		
STD OXC88 Expected																			
STD OXH82 Expected																			
STD DS8 Expected		0.08	14.6	115	0.6045	279	0.113	2.6	0.93	0.0883	0.41	3	0.192	5.4	0.1679	2.3	5.23	4.7	5
STD OREAS45CA Expected		0.0385	15.9	709	0.1358	164	0.128		3.592	0.0075	0.0717		0.03	0.07	0.021	39.7	0.5	18.4	
BLK	Blank																		
BLK	Blank																		
BLK	Blank																		
BLK	Blank																		
BLK	Blank																		
BLK	Blank																		
BLK	Blank																		
BLK	Blank																		
BLK	Blank	<0.001	<1	<1	<0.01	<1	<0.001	<20	<0.01	<0.001	<0.01	<0.1	<0.01	<0.1	<0.05	<0.1	<0.5	<1	<0.2
BLK	Blank	<0.001	<1	<1	<0.01	<1	<0.001	<20	<0.01	<0.001	<0.01	<0.1	<0.01	<0.1	<0.05	<0.1	<0.5	<1	<0.2
BLK	Blank	<0.001	<1	<1	<0.01	<1	<0.001	<20	<0.01	<0.001	<0.01	<0.1	<0.01	<0.1	<0.05	<0.1	<0.5	<1	<0.2
BLK	Blank	<0.001	<1	<1	<0.01	<1	<0.001	<20	<0.01	<0.001	<0.01	<0.1	<0.01	<0.1	<0.05	<0.1	<0.5	<1	<0.2
BLK	Blank																		
BLK	Blank																		
BLK	Blank	<0.001	<1	<1	<0.01	<1	<0.001	<20	<0.01	<0.001	<0.01	<0.1	<0.01	<0.1	<0.05	<0.1	<0.5	<1	<0.2
Prep Wash																			
G1	Prep Blank	0.072	16	4	0.49	159	0.128	<20	1.02	0.115	0.46	<0.1	<0.01	0.3	<0.05	2.1	<0.5	5	<0.2
G1	Prep Blank	0.079	18	6	0.54	170	0.140	<20	1.09	0.125	0.51	<0.1	<0.01	0.3	<0.05	2.1	<0.5	6	<0.2



1020 Cordova St. East Vancouver BC V6A 4A3 Canada

Acme Analytical Laboratories (Vancouver) Ltd.

www.acmelab.com

Client: Goldstrike Resources (Petro One Energy Corp)
1300 - 111 West Georgia Street
Vancouver BC V6E 4M3 Canada

Submitted By: Email Distribution List
Receiving Lab: Canada-Whitehorse
Received: August 20, 2011
Report Date: November 14, 2011
Page: 1 of 8

CERTIFICATE OF ANALYSIS

WHI11001199.1

CLIENT JOB INFORMATION

Project: JIM
Shipment ID: JIM-1
P.O. Number
Number of Samples: 189

SAMPLE DISPOSAL

RTRN-PLP Return
RTRN-RJT Return

Acme does not accept responsibility for samples left at the laboratory after 90 days without prior written instructions for sample storage or return.

Invoice To: Goldstrike Resources (Petro One Energy Corp)
1300 - 111 West Georgia Street
Vancouver BC V6E 4M3
Canada

CC:

SAMPLE PREPARATION AND ANALYTICAL PROCEDURES

Table with 6 columns: Method Code, Number of Samples, Code Description, Test Wgt (g), Report Status, Lab. Rows include S230, RJSV, and 1DX2.

ADDITIONAL COMMENTS

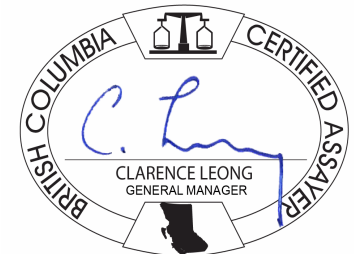

This report supersedes all previous preliminary and final reports with this file number dated prior to the date on this certificate. Signature indicates final approval; preliminary reports are unsigned and should be used for reference only. All results are considered the confidential property of the client. Acme assumes the liabilities for actual cost of analysis only. Results apply to samples as submitted. ** asterisk indicates that an analytical result could not be provided due to unusually high levels of interference from other elements.



Acme Analytical Laboratories (Vancouver) Ltd.
 1020 Cordova St. East Vancouver BC V6A 4A3 Canada
 Phone (604) 253-3158 Fax (604) 253-1716

www.acmelab.com

Client: **Goldstrike Resources (Petro One Energy Co)**
 1300 - 111 West Georgia Street
 Vancouver BC V6E 4M3 Canada

Project: JIM
 Report Date: November 14, 2011

Page: 2 of 8 Part 1

CERTIFICATE OF ANALYSIS

WHI11001199.1

Method Analyte	Unit	MDL	1DX15	1DX15	1DX15	1DX15	1DX15	1DX15	1DX15	1DX15	1DX15	1DX15	1DX15	1DX15	1DX15	1DX15	1DX15	1DX15	1DX15	1DX15	1DX15	
			Mo	Cu	Pb	Zn	Ag	Ni	Co	Mn	Fe	As	Au	Th	Sr	Cd	Sb	Bi	V	Ca	P	La
			ppm	ppm	ppm	ppm	ppm	ppm	ppm	%	ppm	ppb	ppm	ppm	ppm	ppm	ppm	ppm	%	%	ppm	
			0.1	0.1	0.1	1	0.1	0.1	0.1	1	0.01	0.5	0.5	0.1	1	0.1	0.1	2	0.01	0.001	1	
1233201	Soil		3.2	29.0	18.2	32	0.6	14.0	2.4	87	2.65	58.2	4.9	2.0	8	<0.1	3.6	0.4	15	0.02	0.061	21
1233202	Soil		2.5	29.9	23.9	26	0.5	8.8	1.7	70	3.10	59.6	7.7	6.1	6	<0.1	2.9	0.4	15	0.02	0.050	28
1233203	Soil		2.7	31.6	85.2	31	0.5	7.7	1.2	48	3.30	63.7	10.9	4.7	5	<0.1	2.4	0.5	14	0.01	0.050	31
1233204	Soil		3.2	35.4	43.5	25	0.3	9.3	1.3	65	2.90	66.9	6.8	5.0	6	<0.1	1.9	0.3	19	0.01	0.050	29
1233205	Soil		4.2	35.1	74.0	34	0.6	15.4	2.1	107	3.34	249.3	26.6	5.6	9	<0.1	3.6	0.4	26	0.02	0.062	34
1233206	Soil		2.7	46.6	18.1	56	0.7	36.0	12.1	409	4.20	95.1	15.0	9.8	9	0.1	3.3	0.3	25	0.02	0.077	47
1233207	Soil		1.5	13.6	24.6	60	<0.1	20.5	6.3	242	2.37	12.4	2.6	1.2	7	0.2	0.7	0.3	41	0.07	0.040	16
1233208	Soil		2.0	17.4	29.9	85	<0.1	24.9	9.2	372	2.93	22.9	1.1	1.3	9	0.3	0.8	0.3	44	0.09	0.076	14
1233209	Soil		1.6	20.5	35.9	72	<0.1	27.2	9.0	295	2.16	30.5	3.1	4.7	9	0.2	0.9	0.3	32	0.11	0.067	17
1233210	Soil		2.7	57.5	140.1	163	0.4	36.7	12.2	526	2.94	74.3	4.3	4.1	14	0.4	1.6	0.8	37	0.15	0.122	25
1233211	Soil		2.8	44.3	84.6	97	0.3	21.5	6.4	241	3.00	64.4	2.8	2.2	13	0.3	2.3	0.9	35	0.04	0.057	22
1233212	Soil		2.1	73.0	750.1	456	1.7	20.1	5.0	539	3.11	71.8	6.6	10.1	8	1.7	3.2	4.9	23	0.09	0.071	27
1233213	Soil		3.1	131.0	1168	220	1.7	35.8	12.9	764	2.95	54.8	11.4	5.7	15	0.6	1.9	2.8	28	0.14	0.107	29
1233214	Soil		2.5	29.7	134.7	91	0.7	7.5	1.9	109	1.89	46.4	4.2	8.2	8	0.5	2.0	1.4	6	0.03	0.032	27
1233215	Soil		4.6	50.6	142.3	107	0.6	13.8	5.9	231	3.78	18.0	3.3	10.2	20	0.2	1.7	2.0	10	0.11	0.094	72
1233216	Soil		2.7	48.0	28.8	77	0.4	19.6	10.0	382	2.07	10.1	2.6	15.0	9	0.2	0.6	1.0	10	0.22	0.037	34
1233217	Soil		1.0	12.4	14.5	39	<0.1	11.4	3.3	154	1.76	9.6	2.2	1.2	7	0.1	0.5	0.3	24	0.07	0.043	18
1233218	Soil		2.3	27.1	23.0	48	0.1	17.0	6.0	339	1.91	58.4	<0.5	1.0	9	<0.1	2.0	0.5	23	0.05	0.050	22
1233219	Soil		1.6	49.9	32.5	96	0.3	16.9	7.3	491	2.24	30.3	13.9	6.4	27	0.2	0.7	1.4	7	0.14	0.112	97
1233220	Soil		1.4	41.5	24.3	59	0.2	15.2	6.1	296	2.14	23.5	19.0	3.1	40	0.2	0.7	2.4	13	0.15	0.111	66
1233221	Soil		0.5	25.0	40.7	100	0.1	14.7	5.4	254	1.20	11.9	2.8	13.4	14	0.5	0.3	1.3	12	0.17	0.053	61
1233222	Soil		0.8	19.7	15.8	51	<0.1	17.7	6.4	224	1.65	14.2	0.7	3.3	11	0.3	0.5	0.5	23	0.11	0.047	28
1233223	Soil		1.3	31.2	17.8	63	<0.1	22.1	7.0	261	1.92	26.4	6.1	2.9	16	0.2	0.7	0.8	26	0.23	0.114	39
1233224	Soil		1.0	16.5	14.5	36	<0.1	13.4	4.5	187	1.48	12.9	1.3	1.0	8	0.1	0.5	0.7	22	0.09	0.055	18
1233225	Soil		1.6	9.8	13.7	36	<0.1	13.9	2.6	121	1.38	7.5	1.0	0.7	5	0.1	0.4	0.4	20	0.05	0.068	12
1233226	Soil		0.6	17.8	29.8	39	0.1	4.8	3.6	282	1.51	33.6	2.8	6.2	14	<0.1	0.5	1.3	12	0.30	0.045	43
1233227	Soil		0.8	5.6	10.6	20	<0.1	4.7	1.8	87	1.08	11.2	2.0	2.2	3	<0.1	0.3	0.9	23	0.04	0.022	7
1233228	Soil		0.5	4.2	11.0	19	<0.1	4.4	1.9	134	0.90	5.8	0.6	0.8	7	<0.1	0.2	0.4	16	0.05	0.028	12
1233229	Soil		0.8	16.1	40.4	43	<0.1	7.2	6.0	385	1.76	29.5	<0.5	6.0	12	0.1	0.5	4.6	17	0.26	0.044	38
1233230	Soil		0.5	8.1	16.2	32	<0.1	6.8	3.8	226	1.16	10.1	1.3	3.3	6	0.1	0.3	1.0	12	0.09	0.022	13

This report supersedes all previous preliminary and final reports with this file number dated prior to the date on this certificate. Signature indicates final approval; preliminary reports are unsigned and should be used for reference only.



Acme Analytical Laboratories (Vancouver) Ltd.
 1020 Cordova St. East Vancouver BC V6A 4A3 Canada
 Phone (604) 253-3158 Fax (604) 253-1716

www.acmelab.com

Client: **Goldstrike Resources (Petro One Energy Co**
 1300 - 111 West Georgia Street
 Vancouver BC V6E 4M3 Canada

Project: JIM
 Report Date: November 14, 2011

Page: 2 of 8 Part 2

CERTIFICATE OF ANALYSIS

WHI11001199.1

Method	Analyte	1DX15	1DX15	1DX15	1DX15	1DX15	1DX15	1DX15	1DX15	1DX15	1DX15	1DX15	1DX15	1DX15	1DX15	1DX15	1DX15
		Cr	Mg	Ba	Ti	B	Al	Na	K	W	Hg	Sc	Tl	S	Ga	Se	Te
Unit		ppm	%	ppm	%	ppm	%	%	ppm	ppm	ppm	ppm	%	ppm	ppm	ppm	
MDL		1	0.01	1	0.001	1	0.01	0.001	0.01	0.1	0.01	0.1	0.05	1	0.5	0.2	
1233201	Soil	14	0.04	184	0.002	2	0.36	0.006	0.15	<0.1	0.03	0.5	0.1	0.37	2	2.3	<0.2
1233202	Soil	15	0.06	232	0.002	1	0.38	0.009	0.22	0.1	0.03	0.9	0.2	0.54	2	4.4	<0.2
1233203	Soil	14	0.05	280	0.002	1	0.38	0.010	0.30	<0.1	0.02	0.7	0.2	0.73	2	6.4	<0.2
1233204	Soil	19	0.08	118	0.003	1	0.50	0.003	0.06	0.1	0.04	0.8	<0.1	0.13	3	4.4	<0.2
1233205	Soil	30	0.23	180	0.005	<1	0.76	0.006	0.13	0.2	0.04	1.5	0.2	0.30	3	4.1	<0.2
1233206	Soil	36	0.48	229	0.002	<1	1.18	0.015	0.16	<0.1	0.02	3.6	0.2	0.50	4	3.9	0.2
1233207	Soil	28	0.36	54	0.026	<1	1.28	0.004	0.04	0.2	0.03	1.3	<0.1	0.06	5	0.9	<0.2
1233208	Soil	32	0.50	107	0.015	3	1.86	0.005	0.06	0.3	0.03	1.4	0.1	<0.05	5	0.9	<0.2
1233209	Soil	27	0.34	65	0.033	<1	1.11	0.003	0.05	0.3	0.03	1.9	0.1	<0.05	3	0.6	<0.2
1233210	Soil	31	0.42	104	0.032	1	1.31	0.004	0.07	0.3	0.13	3.0	0.1	<0.05	4	1.2	<0.2
1233211	Soil	26	0.28	111	0.018	2	1.08	0.006	0.09	0.3	0.06	1.4	0.2	0.10	4	1.2	<0.2
1233212	Soil	21	0.22	188	0.011	<1	0.75	0.005	0.14	0.2	0.16	1.8	0.2	0.24	2	2.0	1.3
1233213	Soil	22	0.26	117	0.022	<1	0.97	0.004	0.11	0.3	0.09	1.9	0.2	0.13	3	1.1	0.4
1233214	Soil	6	0.03	178	0.003	<1	0.20	0.004	0.23	<0.1	0.08	0.9	0.2	0.37	<1	2.6	<0.2
1233215	Soil	9	0.11	226	0.004	<1	0.48	0.012	0.43	0.1	0.08	1.5	0.3	0.78	2	2.3	0.6
1233216	Soil	17	0.15	273	0.006	1	0.78	0.004	0.18	<0.1	0.10	5.2	0.1	<0.05	2	0.6	0.3
1233217	Soil	16	0.24	57	0.016	1	0.93	0.003	0.06	0.1	0.03	0.8	<0.1	<0.05	3	<0.5	<0.2
1233218	Soil	21	0.24	88	0.018	2	0.83	0.007	0.11	0.1	0.03	0.8	0.1	0.05	3	0.7	<0.2
1233219	Soil	7	0.34	165	0.034	<1	1.10	0.004	0.10	<0.1	0.02	0.6	0.1	<0.05	4	0.5	0.6
1233220	Soil	12	0.36	207	0.044	<1	1.19	0.007	0.18	0.1	0.03	1.2	0.3	0.07	4	0.9	1.0
1233221	Soil	10	0.22	135	0.053	<1	0.65	0.007	0.13	<0.1	0.03	1.7	0.1	<0.05	3	<0.5	<0.2
1233222	Soil	16	0.27	85	0.022	1	1.05	0.005	0.09	0.2	0.01	1.4	0.1	<0.05	3	0.5	<0.2
1233223	Soil	20	0.36	110	0.016	<1	1.26	0.005	0.10	0.2	0.02	1.4	0.2	<0.05	4	0.7	<0.2
1233224	Soil	15	0.20	79	0.011	1	0.86	0.005	0.09	0.2	0.01	0.7	0.1	<0.05	3	<0.5	<0.2
1233225	Soil	21	0.17	79	0.007	1	1.14	0.004	0.06	0.1	0.01	0.4	0.1	<0.05	4	<0.5	<0.2
1233226	Soil	7	0.15	332	0.006	<1	1.05	0.005	0.25	0.1	0.03	1.8	0.2	<0.05	3	0.8	<0.2
1233227	Soil	9	0.07	56	0.013	<1	0.80	0.004	0.13	0.2	0.01	0.7	0.1	<0.05	3	<0.5	<0.2
1233228	Soil	8	0.09	100	0.012	<1	0.85	0.006	0.13	<0.1	<0.01	0.5	0.1	<0.05	3	<0.5	<0.2
1233229	Soil	11	0.18	265	0.006	1	1.27	0.005	0.22	0.2	0.01	1.6	0.2	<0.05	4	0.6	<0.2
1233230	Soil	10	0.16	120	0.009	<1	0.87	0.003	0.16	0.1	<0.01	1.0	0.2	<0.05	2	<0.5	<0.2



Acme Analytical Laboratories (Vancouver) Ltd.
 1020 Cordova St. East Vancouver BC V6A 4A3 Canada
 Phone (604) 253-3158 Fax (604) 253-1716

www.acmelab.com

Client: **Goldstrike Resources (Petro One Energy Co**
 1300 - 111 West Georgia Street
 Vancouver BC V6E 4M3 Canada

Project: JIM
 Report Date: November 14, 2011

Page: 3 of 8 Part 1

CERTIFICATE OF ANALYSIS

WHI11001199.1

Method	Analyte	1DX15	1DX15	1DX15	1DX15	1DX15	1DX15	1DX15	1DX15	1DX15	1DX15	1DX15	1DX15	1DX15	1DX15	1DX15	1DX15	1DX15	1DX15	1DX15	1DX15
		Mo	Cu	Pb	Zn	Ag	Ni	Co	Mn	Fe	As	Au	Th	Sr	Cd	Sb	Bi	V	Ca	P	La
Unit		ppm	ppm	ppm	ppm	ppm	ppm	ppm	%	ppm	ppb	ppm	ppm	ppm	ppm	ppm	ppm	%	%	ppm	
MDL		0.1	0.1	0.1	1	0.1	0.1	0.1	1	0.01	0.5	0.5	0.1	1	0.1	0.1	2	0.01	0.001	1	
1233231	Soil	0.5	4.4	17.0	20	0.1	2.6	1.2	62	0.99	7.3	<0.5	1.0	4	<0.1	0.2	1.3	19	0.04	0.023	13
1233232	Soil	0.5	9.8	15.7	30	<0.1	3.4	2.1	152	1.02	12.8	1.6	2.7	3	0.1	0.3	1.9	11	0.03	0.039	11
1233233	Soil	L.N.R.	L.N.R.	L.N.R.	L.N.R.	L.N.R.	L.N.R.	L.N.R.	L.N.R.	L.N.R.	L.N.R.	L.N.R.	L.N.R.	L.N.R.	L.N.R.	L.N.R.	L.N.R.	L.N.R.	L.N.R.	L.N.R.	L.N.R.
1233234	Soil	0.3	6.3	11.6	18	<0.1	4.1	1.8	107	0.69	4.9	0.5	1.5	5	<0.1	0.2	1.3	9	0.04	0.038	14
1233235	Soil	0.5	7.2	27.3	25	<0.1	3.5	1.7	140	0.60	5.0	0.7	3.9	5	0.1	0.2	1.9	7	0.06	0.025	19
1233236	Soil	0.8	8.8	32.0	49	<0.1	8.1	6.7	960	1.12	16.5	1.8	2.4	6	0.2	0.3	1.8	13	0.07	0.057	37
1233237	Soil	0.5	7.6	15.6	19	0.1	3.7	1.5	76	0.64	21.9	1.9	0.7	7	0.1	0.2	1.2	8	0.09	0.034	15
1233238	Soil	0.9	9.6	28.8	25	0.3	5.0	2.6	240	1.52	41.2	<0.5	3.1	23	0.2	0.3	3.0	13	0.47	0.084	72
1233239	Soil	0.6	5.3	7.4	19	<0.1	2.5	1.4	83	0.90	4.7	<0.5	1.4	7	<0.1	0.3	1.3	14	0.05	0.023	9
1233240	Soil	0.6	5.9	10.8	21	<0.1	4.4	1.6	90	1.02	5.0	<0.5	1.2	5	<0.1	0.3	1.1	14	0.05	0.026	17
1233241	Soil	0.7	9.9	19.4	32	0.1	5.7	4.0	173	1.58	12.9	<0.5	5.4	5	0.2	0.3	3.8	18	0.05	0.024	10
1233242	Soil	0.6	7.4	16.6	26	<0.1	3.8	1.5	98	1.42	19.3	<0.5	6.2	3	<0.1	0.4	9.5	13	0.03	0.027	8
1233243	Soil	0.5	4.6	7.9	17	<0.1	2.6	1.2	72	0.94	7.6	<0.5	3.2	3	<0.1	0.3	2.0	19	0.02	0.013	10
1233244	Soil	1.2	10.4	11.5	18	0.3	2.6	0.6	46	0.52	26.2	<0.5	7.6	4	0.1	0.4	1.9	3	0.02	0.010	7
1233245	Soil	1.7	5.4	10.5	20	<0.1	1.7	1.0	47	1.12	31.2	<0.5	6.5	4	<0.1	0.4	2.8	18	0.03	0.009	15
1233246	Soil	0.4	2.5	4.6	7	<0.1	1.1	0.3	20	0.26	<0.5	<0.5	1.6	4	<0.1	0.2	0.7	9	0.02	0.009	25
1233247	Soil	0.9	14.8	54.8	55	0.2	2.7	3.9	478	1.94	10.2	<0.5	9.7	9	0.2	0.4	1.3	11	0.07	0.049	122
1233248	Soil	1.3	8.9	22.2	36	0.3	3.5	4.4	326	1.75	5.6	<0.5	11.9	7	<0.1	0.5	0.5	6	0.06	0.028	38
1233249	Soil	0.8	4.0	16.2	11	0.3	4.1	0.9	90	0.44	1.9	<0.5	0.4	5	<0.1	0.1	0.1	6	0.04	0.059	17
1233250	Soil	0.5	13.6	14.5	25	0.3	4.4	2.2	134	0.95	4.2	<0.5	1.4	8	<0.1	0.2	0.2	12	0.09	0.054	29
1233251	Soil	0.7	5.5	9.0	18	0.1	3.6	1.1	65	0.73	5.0	<0.5	0.6	4	<0.1	0.2	0.3	15	0.03	0.033	16
1233252	Soil	1.4	10.1	23.0	39	0.4	7.7	2.2	158	1.41	12.5	0.9	5.6	6	0.1	0.5	0.7	27	0.04	0.032	21
1233253	Soil	1.4	10.1	16.4	26	0.1	6.9	1.6	141	1.11	12.1	<0.5	1.4	5	<0.1	0.5	0.5	18	0.02	0.025	17
1233254	Soil	1.7	12.1	41.4	58	0.5	12.5	3.7	215	2.38	17.3	<0.5	3.6	9	0.3	0.7	0.5	29	0.06	0.047	22
1233255	Soil	1.2	16.3	58.0	90	0.1	11.2	5.2	343	2.05	14.3	1.1	15.1	8	0.2	0.6	0.7	22	0.08	0.040	29
1233256	Soil	1.2	11.6	40.5	51	0.3	7.0	2.2	129	1.54	9.1	1.0	6.1	8	0.1	0.5	0.6	22	0.05	0.033	38
1233257	Soil	1.4	11.4	28.3	35	0.5	6.1	1.5	188	0.88	4.7	<0.5	2.2	10	0.3	0.2	0.2	7	0.07	0.062	48
1233258	Soil	1.8	16.4	69.4	106	0.2	8.4	4.2	273	2.04	16.3	2.1	14.3	10	0.3	0.7	1.2	17	0.10	0.026	37
1233259	Soil	2.7	11.9	22.5	120	0.2	9.5	5.2	369	2.68	18.2	<0.5	2.8	8	0.3	0.7	0.5	33	0.04	0.055	28
1233260	Soil	1.8	11.2	23.4	32	0.2	7.1	2.7	155	1.88	21.0	1.3	4.0	7	<0.1	0.6	0.8	21	0.03	0.027	23

This report supersedes all previous preliminary and final reports with this file number dated prior to the date on this certificate. Signature indicates final approval; preliminary reports are unsigned and should be used for reference only.



Acme Analytical Laboratories (Vancouver) Ltd.
 1020 Cordova St. East Vancouver BC V6A 4A3 Canada
 Phone (604) 253-3158 Fax (604) 253-1716

www.acmelab.com

Client: **Goldstrike Resources (Petro One Energy Co**
 1300 - 111 West Georgia Street
 Vancouver BC V6E 4M3 Canada

Project: JIM
 Report Date: November 14, 2011

Page: 3 of 8 Part 2

CERTIFICATE OF ANALYSIS

WHI11001199.1

Method	Analyte	1DX15	1DX15	1DX15	1DX15	1DX15	1DX15	1DX15	1DX15	1DX15	1DX15	1DX15	1DX15	1DX15	1DX15	1DX15	1DX15
		Cr	Mg	Ba	Ti	B	Al	Na	K	W	Hg	Sc	Tl	S	Ga	Se	Te
Unit		ppm	%	ppm	%	ppm	%	%	ppm	ppm	ppm	ppm	%	ppm	ppm	ppm	
MDL		1	0.01	1	0.001	1	0.01	0.001	0.01	0.1	0.01	0.1	0.05	1	0.5	0.2	
1233231	Soil	7	0.07	104	0.008	<1	1.29	0.003	0.10	0.1	<0.01	0.7	0.2	<0.05	5	<0.5	<0.2
1233232	Soil	7	0.09	70	0.004	1	1.10	0.004	0.16	0.1	<0.01	0.5	0.2	<0.05	3	<0.5	<0.2
1233233	Soil	L.N.R.	L.N.R.	L.N.R.	L.N.R.	L.N.R.	L.N.R.	L.N.R.	L.N.R.	L.N.R.	L.N.R.	L.N.R.	L.N.R.	L.N.R.	L.N.R.	L.N.R.	L.N.R.
1233234	Soil	7	0.09	85	0.005	2	0.89	0.007	0.14	<0.1	<0.01	0.4	0.1	<0.05	2	0.5	<0.2
1233235	Soil	6	0.08	74	0.003	2	0.89	0.006	0.23	<0.1	<0.01	0.4	0.1	<0.05	2	<0.5	<0.2
1233236	Soil	15	0.13	121	0.006	1	1.05	0.005	0.17	0.1	0.02	0.6	0.2	<0.05	3	0.6	<0.2
1233237	Soil	6	0.09	131	0.004	2	0.77	0.007	0.19	<0.1	<0.01	0.3	0.1	<0.05	2	0.8	<0.2
1233238	Soil	13	0.10	163	0.004	3	1.32	0.009	0.14	0.1	0.04	0.6	0.1	0.07	3	0.8	<0.2
1233239	Soil	7	0.08	130	0.005	2	1.17	0.004	0.15	<0.1	<0.01	0.6	0.2	<0.05	4	0.7	<0.2
1233240	Soil	8	0.10	95	0.005	<1	1.07	0.005	0.14	0.5	<0.01	0.3	0.2	<0.05	5	<0.5	<0.2
1233241	Soil	11	0.28	72	0.007	1	1.30	0.004	0.17	0.1	<0.01	1.0	0.2	<0.05	3	<0.5	<0.2
1233242	Soil	8	0.08	82	0.003	2	1.07	0.005	0.19	0.2	<0.01	0.7	0.2	<0.05	3	0.6	0.6
1233243	Soil	5	0.05	50	0.008	<1	0.87	0.003	0.14	0.2	<0.01	0.6	0.1	<0.05	4	<0.5	<0.2
1233244	Soil	5	0.02	60	<0.001	4	0.85	0.005	0.27	0.1	0.01	0.3	0.2	<0.05	2	<0.5	<0.2
1233245	Soil	6	0.05	57	0.007	1	0.93	0.003	0.08	0.2	<0.01	0.5	0.1	<0.05	4	<0.5	0.3
1233246	Soil	6	0.02	39	0.007	1	0.57	0.006	0.04	<0.1	<0.01	0.3	<0.1	<0.05	4	<0.5	<0.2
1233247	Soil	5	0.13	399	0.002	<1	1.48	0.007	0.29	0.3	0.05	2.0	0.3	<0.05	4	0.9	<0.2
1233248	Soil	6	0.07	241	0.001	<1	0.88	0.004	0.22	0.2	0.05	1.9	0.2	<0.05	2	0.9	<0.2
1233249	Soil	7	0.04	72	0.004	<1	0.51	0.018	0.06	<0.1	0.02	0.2	0.1	<0.05	2	0.5	<0.2
1233250	Soil	7	0.12	101	0.008	<1	0.87	0.019	0.13	0.1	0.02	0.9	0.1	<0.05	2	<0.5	<0.2
1233251	Soil	7	0.06	78	0.006	<1	0.93	0.012	0.08	0.1	<0.01	0.4	<0.1	<0.05	5	<0.5	<0.2
1233252	Soil	12	0.09	67	0.010	1	0.84	0.004	0.15	0.2	0.02	0.6	0.2	<0.05	4	0.8	<0.2
1233253	Soil	10	0.08	61	0.009	<1	0.94	0.004	0.10	0.1	0.02	0.6	0.2	<0.05	4	0.6	<0.2
1233254	Soil	17	0.24	153	0.020	<1	1.11	0.004	0.10	0.2	0.04	1.1	0.1	<0.05	5	1.1	<0.2
1233255	Soil	14	0.20	92	0.009	2	1.35	0.004	0.15	0.2	0.02	1.3	0.2	<0.05	3	0.8	<0.2
1233256	Soil	10	0.14	155	0.008	<1	1.05	0.004	0.13	0.2	0.02	0.8	0.2	<0.05	4	0.8	<0.2
1233257	Soil	10	0.06	206	0.003	1	0.69	0.018	0.13	<0.1	0.04	0.7	0.1	<0.05	2	0.6	<0.2
1233258	Soil	11	0.13	164	0.010	<1	0.90	0.003	0.12	0.2	0.03	1.2	0.2	<0.05	3	1.1	<0.2
1233259	Soil	17	0.18	98	0.009	<1	1.29	0.004	0.09	0.3	0.02	1.4	0.2	<0.05	5	0.7	<0.2
1233260	Soil	9	0.16	56	0.008	1	1.23	0.003	0.08	0.2	<0.01	1.1	0.2	<0.05	5	0.7	<0.2

This report supersedes all previous preliminary and final reports with this file number dated prior to the date on this certificate. Signature indicates final approval; preliminary reports are unsigned and should be used for reference only.



Acme Analytical Laboratories (Vancouver) Ltd.
 1020 Cordova St. East Vancouver BC V6A 4A3 Canada
 Phone (604) 253-3158 Fax (604) 253-1716

www.acmelab.com

Client: **Goldstrike Resources (Petro One Energy Co)**
 1300 - 111 West Georgia Street
 Vancouver BC V6E 4M3 Canada

Project: JIM
 Report Date: November 14, 2011

Page: 4 of 8 Part 1

CERTIFICATE OF ANALYSIS

WHI11001199.1

Method	Analyte	1DX15	1DX15	1DX15	1DX15	1DX15	1DX15	1DX15	1DX15	1DX15	1DX15	1DX15	1DX15	1DX15	1DX15	1DX15	1DX15	1DX15	1DX15	1DX15	
		Mo	Cu	Pb	Zn	Ag	Ni	Co	Mn	Fe	As	Au	Th	Sr	Cd	Sb	Bi	V	Ca	P	La
Unit		ppm	ppm	ppm	ppm	ppm	ppm	ppm	%	ppm	ppb	ppm	ppm	ppm	ppm	ppm	ppm	%	%	ppm	
MDL		0.1	0.1	0.1	1	0.1	0.1	0.1	1	0.01	0.5	0.5	0.1	1	0.1	0.1	2	0.01	0.001	1	
1233261	Soil	1.0	3.7	14.5	27	<0.1	4.2	1.7	107	1.19	5.2	<0.5	4.6	9	<0.1	0.3	0.5	22	0.05	0.015	26
1233262	Soil	1.2	4.0	17.1	25	<0.1	4.0	1.5	91	1.02	7.2	<0.5	3.1	9	<0.1	0.3	0.7	21	0.05	0.016	22
1233263	Soil	1.4	6.6	15.7	26	0.1	5.6	1.7	97	0.77	4.7	<0.5	0.6	8	<0.1	0.2	0.4	14	0.04	0.035	19
1233264	Soil	1.6	8.7	20.8	37	<0.1	6.0	2.4	185	1.36	10.0	1.0	3.6	8	0.1	0.4	0.7	25	0.05	0.023	17
1233265	Soil	1.9	15.7	39.3	63	0.2	13.8	4.3	223	1.91	13.1	1.8	7.4	16	0.2	0.6	0.9	25	0.16	0.032	25
1233266	Soil	2.6	10.7	27.0	64	0.5	11.0	3.7	269	2.43	16.2	<0.5	5.0	10	0.5	0.7	1.1	47	0.06	0.060	23
1233267	Soil	2.0	49.3	26.6	78	0.2	27.1	7.4	587	2.17	44.1	2.5	3.9	24	0.3	1.1	1.3	28	0.20	0.088	33
1233268	Soil	2.2	35.8	24.8	59	0.2	24.8	5.0	321	1.80	30.5	<0.5	0.7	12	0.1	1.0	1.0	32	0.09	0.077	23
1233269	Soil	2.2	47.5	33.7	69	0.2	28.0	9.9	527	2.09	33.5	2.1	4.8	12	0.3	1.1	0.9	26	0.13	0.067	37
1233270	Soil	2.6	15.5	23.3	31	0.2	14.4	2.4	147	1.02	14.2	3.2	0.6	7	0.2	0.5	0.4	14	0.06	0.059	18
1233271	Soil	3.6	23.4	28.1	48	0.2	11.6	5.0	641	1.38	25.0	<0.5	0.9	17	0.5	0.6	0.6	18	0.16	0.079	24
1233272	Soil	1.3	15.8	32.0	51	0.3	14.8	5.5	279	1.73	20.6	10.1	12.0	9	0.2	0.7	0.6	19	0.06	0.026	36
1233273	Soil	2.1	14.9	30.2	51	0.3	10.8	4.2	235	2.38	24.5	2.0	9.2	8	0.2	0.8	1.6	20	0.05	0.038	37
1233274	Soil	0.4	2.6	6.5	6	0.2	2.2	0.5	20	0.21	2.6	<0.5	0.2	5	<0.1	<0.1	0.1	5	0.03	0.018	4
1233275	Soil	1.0	7.2	16.6	29	0.1	7.4	2.7	116	1.27	34.0	1.1	1.7	6	0.2	0.5	0.3	22	0.06	0.026	19
1233276	Soil	1.4	6.1	15.7	25	0.1	7.2	1.6	107	0.81	11.6	1.2	0.4	4	0.1	0.3	0.3	16	0.04	0.036	13
1233277	Soil	1.8	9.4	46.8	43	0.2	6.4	5.4	281	1.63	34.1	2.3	13.2	9	0.1	0.5	0.4	15	0.06	0.033	44
1233278	Soil	1.5	12.4	42.1	37	0.2	9.0	5.3	715	1.41	3.7	2.6	11.4	12	0.1	0.3	0.7	12	0.13	0.071	55
1233279	Soil	0.8	7.2	43.6	77	0.5	11.2	8.3	743	2.34	4.3	2.4	12.6	13	0.1	0.4	1.4	21	0.15	0.066	42
1233280	Soil	1.3	35.9	22.5	85	0.2	122.2	32.7	1171	5.42	7.9	1.8	19.3	76	<0.1	0.3	0.3	73	1.01	0.229	92
1233281	Soil	1.2	9.7	37.8	84	<0.1	13.8	13.9	731	3.02	4.5	2.1	23.3	24	0.1	0.4	0.8	22	0.21	0.121	59
1233282	Soil	26.5	139.2	70.1	87	0.9	36.4	8.7	264	3.28	32.0	7.4	10.0	15	0.1	1.1	1.7	24	0.04	0.083	28
1233283	Soil	2.2	54.7	34.4	90	0.4	34.3	9.8	370	2.33	23.1	2.8	9.4	11	0.4	1.0	0.9	26	0.10	0.062	44
1233284	Soil	2.9	55.1	27.6	56	0.2	20.1	5.4	181	2.30	16.3	2.1	4.5	7	0.2	1.0	0.8	24	0.03	0.034	33
1233401	Soil	2.2	28.3	18.3	54	0.2	26.1	7.3	187	2.69	71.7	4.3	2.9	16	0.2	4.3	0.8	30	0.07	0.047	23
1233402	Soil	3.3	49.7	18.1	51	0.4	30.1	7.9	348	3.05	82.4	4.4	3.6	23	<0.1	6.0	0.9	24	0.08	0.094	39
1233403	Soil	2.7	53.7	17.9	45	0.5	23.1	3.9	176	2.55	105.8	5.6	5.2	24	0.1	5.3	0.8	18	0.06	0.081	46
1233404	Soil	3.3	74.8	17.1	50	0.4	26.6	4.9	227	3.04	97.9	7.2	5.2	16	<0.1	4.2	0.7	24	0.12	0.122	30
1233405	Soil	5.1	120.8	153.5	102	0.5	59.2	23.1	688	3.38	46.1	8.3	3.5	17	0.3	3.6	1.1	24	0.05	0.098	31
1233406	Soil	3.1	60.9	19.1	67	0.2	39.4	10.6	310	2.55	56.8	2.1	2.4	12	0.2	3.2	0.3	30	0.09	0.084	23

This report supersedes all previous preliminary and final reports with this file number dated prior to the date on this certificate. Signature indicates final approval; preliminary reports are unsigned and should be used for reference only.



Acme Analytical Laboratories (Vancouver) Ltd.
 1020 Cordova St. East Vancouver BC V6A 4A3 Canada
 Phone (604) 253-3158 Fax (604) 253-1716

www.acmelab.com

Client: **Goldstrike Resources (Petro One Energy Co**
 1300 - 111 West Georgia Street
 Vancouver BC V6E 4M3 Canada

Project: JIM
 Report Date: November 14, 2011

Page: 4 of 8 Part 2

CERTIFICATE OF ANALYSIS

WHI11001199.1

Method	Analyte	Unit	MDL	1DX15	1DX15	1DX15	1DX15	1DX15	1DX15	1DX15	1DX15	1DX15	1DX15	1DX15	1DX15	1DX15	1DX15		
				Cr	Mg	Ba	Ti	B	Al	Na	K	W	Hg	Sc	Tl	S	Ga	Se	Te
				ppm	%	ppm	%	ppm	%	ppm	ppm	ppm	ppm	%	ppm	ppm	ppm		
1233261	Soil			10	0.15	90	0.016	<1	0.96	0.004	0.08	0.2	<0.01	1.1	0.2	<0.05	4	<0.5	<0.2
1233262	Soil			8	0.14	96	0.009	<1	1.06	0.004	0.08	0.2	<0.01	1.0	0.2	<0.05	4	0.6	<0.2
1233263	Soil			11	0.09	129	0.006	<1	0.74	0.010	0.10	0.2	<0.01	0.7	0.1	<0.05	4	0.7	<0.2
1233264	Soil			9	0.12	74	0.007	1	1.01	0.005	0.10	0.2	<0.01	1.1	0.2	<0.05	4	0.6	<0.2
1233265	Soil			19	0.33	163	0.017	<1	1.27	0.004	0.11	0.2	0.03	1.5	0.2	<0.05	4	0.7	<0.2
1233266	Soil			18	0.21	72	0.025	<1	1.08	0.004	0.10	0.2	<0.01	1.4	0.1	<0.05	5	0.5	<0.2
1233267	Soil			16	0.42	149	0.017	<1	1.40	0.005	0.16	0.1	0.02	2.2	0.2	<0.05	4	0.9	<0.2
1233268	Soil			14	0.30	162	0.007	<1	1.34	0.013	0.11	0.2	0.01	0.7	0.2	<0.05	4	0.6	<0.2
1233269	Soil			23	0.38	132	0.018	<1	1.32	0.006	0.18	0.3	0.02	1.5	0.2	<0.05	3	0.7	<0.2
1233270	Soil			18	0.10	151	0.005	<1	0.79	0.014	0.12	0.1	0.02	0.3	0.1	<0.05	3	0.8	<0.2
1233271	Soil			10	0.19	301	0.005	<1	0.99	0.011	0.14	<0.1	0.02	0.5	0.2	<0.05	3	0.7	<0.2
1233272	Soil			20	0.23	165	0.016	2	1.21	0.005	0.19	0.2	0.04	1.2	0.2	<0.05	3	1.0	<0.2
1233273	Soil			17	0.17	115	0.010	1	1.09	0.004	0.18	0.2	0.04	1.0	0.2	<0.05	3	0.9	<0.2
1233274	Soil			4	0.02	30	0.003	<1	0.26	0.020	0.05	<0.1	0.02	<0.1	<0.1	<0.05	1	<0.5	<0.2
1233275	Soil			12	0.11	141	0.008	1	0.74	0.004	0.27	0.2	0.03	0.5	0.1	<0.05	3	<0.5	<0.2
1233276	Soil			13	0.05	86	0.003	<1	0.78	0.006	0.13	0.1	0.02	0.2	0.1	<0.05	3	<0.5	<0.2
1233277	Soil			11	0.14	99	0.005	<1	1.01	0.004	0.22	0.2	0.02	0.6	0.2	<0.05	2	<0.5	<0.2
1233278	Soil			11	0.15	148	0.004	<1	0.85	0.005	0.20	0.2	0.03	0.8	0.2	<0.05	2	<0.5	<0.2
1233279	Soil			14	0.36	187	0.027	<1	1.11	0.005	0.26	0.2	0.04	1.5	0.4	<0.05	3	<0.5	<0.2
1233280	Soil			122	2.43	173	0.152	<1	2.81	0.005	0.99	0.2	0.05	5.9	1.5	<0.05	7	<0.5	<0.2
1233281	Soil			15	0.53	105	0.072	2	1.24	0.006	0.43	0.1	0.03	2.5	0.8	<0.05	5	<0.5	<0.2
1233282	Soil			21	0.41	100	0.001	1	0.98	0.003	0.07	<0.1	0.04	1.3	0.1	0.07	4	2.3	<0.2
1233283	Soil			19	0.43	86	0.011	1	1.14	0.004	0.06	0.2	0.03	1.6	<0.1	<0.05	4	<0.5	<0.2
1233284	Soil			16	0.23	49	0.008	<1	1.00	0.003	0.07	0.2	0.02	1.2	0.1	<0.05	4	0.5	<0.2
1233401	Soil			28	0.37	101	0.026	2	1.10	0.007	0.09	0.2	0.03	1.4	0.2	0.10	4	1.3	<0.2
1233402	Soil			29	0.47	129	0.036	<1	0.88	0.009	0.17	0.2	0.04	1.4	0.3	0.33	4	2.1	0.2
1233403	Soil			21	0.24	156	0.012	<1	0.58	0.007	0.16	<0.1	0.02	1.2	0.3	0.31	3	2.4	<0.2
1233404	Soil			30	0.30	157	0.012	<1	0.83	0.006	0.18	0.1	0.01	1.5	0.3	0.28	3	3.0	0.2
1233405	Soil			41	0.62	98	0.017	<1	1.30	0.003	0.10	0.2	0.03	1.7	0.2	0.09	4	1.2	0.2
1233406	Soil			29	0.40	73	0.027	<1	0.94	0.004	0.06	0.1	0.02	1.2	0.2	<0.05	4	1.1	<0.2



Acme Analytical Laboratories (Vancouver) Ltd.
 1020 Cordova St. East Vancouver BC V6A 4A3 Canada
 Phone (604) 253-3158 Fax (604) 253-1716

www.acmelab.com

Client: **Goldstrike Resources (Petro One Energy Co)**
 1300 - 111 West Georgia Street
 Vancouver BC V6E 4M3 Canada

Project: JIM
 Report Date: November 14, 2011

Page: 5 of 8 Part 1

CERTIFICATE OF ANALYSIS

WHI11001199.1

Method Analyte Unit MDL	1DX15	1DX15	1DX15	1DX15	1DX15	1DX15	1DX15	1DX15	1DX15	1DX15	1DX15	1DX15	1DX15	1DX15	1DX15	1DX15	1DX15	1DX15	1DX15	1DX15	
	Mo ppm	Cu ppm	Pb ppm	Zn ppm	Ag ppm	Ni ppm	Co ppm	Mn ppm	Fe %	As ppm	Au ppb	Th ppm	Sr ppm	Cd ppm	Sb ppm	Bi ppm	V ppm	Ca %	P %	La ppm	
1233407	Soil	10.9	52.6	43.6	47	0.7	67.6	3.3	143	2.34	173.5	13.9	2.3	30	0.2	7.5	1.3	100	0.40	0.337	53
1233408	Soil	5.1	58.2	21.1	86	0.1	64.1	13.5	503	2.68	55.3	3.3	1.5	17	0.3	2.9	0.4	57	0.21	0.151	33
1233409	Soil	9.4	112.2	24.4	81	0.9	55.3	5.6	167	2.98	93.0	5.9	4.8	23	0.3	5.1	0.5	45	0.10	0.156	50
1233410	Soil	10.9	69.4	31.0	43	0.7	31.9	2.2	83	2.03	100.5	3.3	1.0	14	0.1	6.0	0.5	50	0.17	0.206	26
1233411	Soil	10.2	77.7	33.2	103	0.4	106.8	13.5	368	2.35	55.9	2.0	1.4	21	0.2	3.4	1.0	71	0.23	0.169	32
1233412	Soil	10.9	145.4	126.0	196	4.5	62.7	10.0	386	2.21	67.0	4.1	2.4	12	0.4	7.4	4.7	52	0.06	0.093	34
1233413	Soil	7.4	66.0	64.5	148	0.4	31.4	4.5	214	2.37	42.3	3.3	1.7	14	0.3	2.6	0.6	36	0.07	0.078	32
1233414	Soil	1.3	9.6	31.6	81	0.1	12.1	7.0	354	2.78	8.8	1.0	4.3	20	0.2	0.7	0.5	36	0.18	0.038	23
1233415	Soil	1.6	21.0	20.9	73	0.1	15.2	7.9	376	2.34	12.7	1.7	4.1	22	0.2	0.8	3.3	36	0.16	0.057	33
1233416	Soil	1.3	19.0	21.9	88	0.3	17.4	6.3	227	1.90	27.0	3.3	6.3	12	0.5	0.9	0.5	26	0.11	0.071	25
1233417	Soil	1.5	15.2	16.6	76	0.2	18.4	5.1	167	2.15	21.2	1.6	3.4	12	0.4	0.8	0.5	31	0.09	0.062	23
1233418	Soil	2.2	20.8	18.2	62	0.2	14.8	3.1	167	2.13	16.0	0.8	0.9	9	0.2	1.0	0.5	26	0.05	0.077	19
1233419	Soil	1.4	21.1	42.8	82	0.3	13.9	5.7	268	1.93	14.2	2.5	6.1	12	0.1	0.9	1.3	27	0.10	0.036	27
1233420	Soil	1.1	10.8	17.9	48	<0.1	9.4	3.5	167	1.94	11.4	3.6	2.5	10	0.2	0.7	0.7	32	0.07	0.046	18
1233421	Soil	1.3	22.0	33.0	69	0.5	10.2	4.0	265	2.09	30.3	2.7	2.6	9	0.2	0.8	1.2	31	0.05	0.091	26
1233422	Soil	0.9	17.1	16.4	61	0.1	13.0	5.3	240	1.80	22.0	1.4	0.8	10	0.2	1.0	0.5	25	0.07	0.049	25
1233423	Soil	1.1	22.3	21.9	62	0.1	12.7	6.1	327	2.14	19.9	4.3	2.3	12	0.2	0.7	0.7	29	0.08	0.047	32
1233424	Soil	0.8	17.1	15.0	48	0.2	9.1	3.0	174	2.08	17.6	4.5	5.0	10	0.1	0.6	1.1	28	0.05	0.044	20
1233425	Soil	1.1	19.2	14.1	52	0.2	10.5	3.1	177	1.79	14.2	0.8	4.9	11	0.1	0.8	1.2	25	0.06	0.045	20
1233426	Soil	0.9	21.2	17.3	61	0.1	9.4	3.2	156	1.61	18.6	2.0	5.5	12	0.1	0.8	1.1	23	0.07	0.030	25
1233427	Soil	1.0	12.9	13.3	29	0.1	7.5	1.5	89	0.98	9.4	1.4	0.5	6	0.2	0.5	0.7	18	0.03	0.043	21
1233428	Soil	0.9	18.3	36.9	96	<0.1	12.4	7.3	385	2.86	17.8	1.1	7.1	16	0.2	0.9	1.2	34	0.14	0.047	23
1233429	Soil	0.8	7.0	23.8	51	0.1	4.8	2.9	182	1.76	7.9	<0.5	1.2	14	<0.1	0.4	1.4	34	0.08	0.035	18
1233430	Soil	1.6	16.4	23.8	59	0.2	11.1	3.6	192	1.72	17.3	3.6	1.0	9	0.1	0.6	1.9	21	0.05	0.047	23
1233431	Soil	1.1	18.7	40.7	119	0.3	12.4	5.9	386	2.53	17.6	1.9	3.9	16	0.3	0.5	2.8	27	0.14	0.054	20
1233432	Soil	0.7	35.9	35.9	114	0.5	4.8	6.1	473	2.05	113.7	12.5	12.4	19	0.2	2.0	4.8	18	0.30	0.041	37
1233433	Soil	1.2	7.8	17.3	54	0.2	12.1	3.5	170	2.24	10.0	1.7	4.1	5	0.3	0.5	0.7	36	0.04	0.026	14
1233434	Soil	1.2	12.1	18.5	52	<0.1	11.1	3.6	165	1.89	8.6	1.5	3.9	6	0.2	0.4	1.0	25	0.06	0.049	14
1233435	Soil	0.8	19.1	65.4	108	0.2	13.5	6.0	291	2.15	9.2	4.6	7.1	9	0.4	0.4	0.6	29	0.08	0.034	17
1233436	Soil	0.7	9.6	14.0	49	0.1	15.4	4.3	180	1.83	7.1	2.6	5.2	7	<0.1	0.3	1.9	25	0.08	0.048	14

This report supersedes all previous preliminary and final reports with this file number dated prior to the date on this certificate. Signature indicates final approval; preliminary reports are unsigned and should be used for reference only.



Acme Analytical Laboratories (Vancouver) Ltd.
 1020 Cordova St. East Vancouver BC V6A 4A3 Canada
 Phone (604) 253-3158 Fax (604) 253-1716

www.acmelab.com

Client: **Goldstrike Resources (Petro One Energy Co**
 1300 - 111 West Georgia Street
 Vancouver BC V6E 4M3 Canada

Project: JIM
 Report Date: November 14, 2011

Page: 5 of 8 Part 2

CERTIFICATE OF ANALYSIS

WHI11001199.1

Method	Analyte	1DX15	1DX15	1DX15	1DX15	1DX15	1DX15	1DX15	1DX15	1DX15	1DX15	1DX15	1DX15	1DX15	1DX15	1DX15	1DX15
		Cr	Mg	Ba	Ti	B	Al	Na	K	W	Hg	Sc	Tl	S	Ga	Se	Te
Unit		ppm	%	ppm	%	ppm	%	%	ppm	ppm	ppm	ppm	%	ppm	ppm	ppm	ppm
MDL		1	0.01	1	0.001	1	0.01	0.001	0.01	0.1	0.01	0.1	0.05	1	0.5	0.2	
1233407	Soil	45	0.19	205	0.006	<1	0.85	0.009	0.11	0.4	0.05	1.6	0.2	0.11	4	5.5	0.4
1233408	Soil	34	0.61	80	0.013	<1	1.33	0.004	0.08	0.2	0.03	0.8	0.3	<0.05	5	1.2	<0.2
1233409	Soil	30	0.33	155	0.002	<1	0.89	0.006	0.21	0.1	0.03	0.7	0.2	0.36	4	4.3	0.2
1233410	Soil	26	0.07	128	0.004	<1	0.55	0.015	0.12	0.2	0.03	0.4	0.2	0.21	3	7.5	<0.2
1233411	Soil	40	0.25	111	0.014	<1	0.94	0.005	0.08	0.4	0.04	1.1	0.2	0.05	4	3.1	<0.2
1233412	Soil	22	0.20	113	0.008	<1	0.96	0.004	0.10	0.3	0.13	0.8	0.2	<0.05	4	3.0	<0.2
1233413	Soil	18	0.29	176	0.009	<1	1.22	0.006	0.17	0.2	0.04	1.2	0.3	0.08	4	2.3	<0.2
1233414	Soil	20	0.45	136	0.090	<1	1.34	0.007	0.32	0.2	0.03	2.4	0.4	<0.05	5	<0.5	<0.2
1233415	Soil	18	0.36	146	0.060	<1	1.31	0.007	0.25	0.2	0.01	1.8	0.3	<0.05	5	<0.5	<0.2
1233416	Soil	19	0.27	91	0.033	<1	0.97	0.005	0.10	0.3	0.04	1.7	0.1	<0.05	4	<0.5	<0.2
1233417	Soil	25	0.26	82	0.039	<1	0.89	0.005	0.12	0.3	0.03	1.4	0.1	<0.05	4	<0.5	<0.2
1233418	Soil	25	0.25	85	0.016	<1	0.97	0.007	0.13	0.1	0.02	0.8	0.1	<0.05	4	<0.5	<0.2
1233419	Soil	19	0.27	111	0.027	<1	1.37	0.005	0.13	0.3	0.03	1.9	0.2	<0.05	4	<0.5	<0.2
1233420	Soil	15	0.18	78	0.049	<1	0.87	0.004	0.10	0.2	0.03	1.3	0.1	<0.05	4	<0.5	<0.2
1233421	Soil	15	0.21	133	0.017	<1	1.26	0.004	0.10	0.2	0.04	1.4	0.2	<0.05	5	<0.5	<0.2
1233422	Soil	19	0.25	67	0.018	<1	1.04	0.005	0.10	0.1	0.03	0.7	0.1	<0.05	4	<0.5	<0.2
1233423	Soil	20	0.30	116	0.024	<1	1.37	0.006	0.13	0.1	0.03	1.5	0.2	<0.05	5	<0.5	<0.2
1233424	Soil	15	0.21	83	0.032	<1	1.02	0.004	0.09	0.2	0.02	1.5	0.1	<0.05	4	<0.5	<0.2
1233425	Soil	16	0.19	73	0.032	<1	0.95	0.006	0.13	0.2	0.01	1.3	0.1	<0.05	4	<0.5	<0.2
1233426	Soil	14	0.23	106	0.022	<1	1.29	0.005	0.11	0.2	0.03	1.6	0.2	<0.05	4	<0.5	<0.2
1233427	Soil	12	0.09	107	0.007	<1	1.05	0.012	0.08	<0.1	0.03	0.5	0.1	<0.05	5	<0.5	<0.2
1233428	Soil	20	0.49	87	0.058	<1	1.59	0.006	0.26	0.2	0.01	2.9	0.4	<0.05	5	<0.5	<0.2
1233429	Soil	11	0.22	104	0.036	<1	1.49	0.006	0.15	0.2	0.02	1.9	0.3	<0.05	6	<0.5	<0.2
1233430	Soil	18	0.24	98	0.013	<1	1.05	0.006	0.15	0.1	0.02	0.8	0.2	<0.05	4	<0.5	<0.2
1233431	Soil	12	0.35	142	0.040	<1	1.37	0.005	0.24	0.1	0.03	3.0	0.3	<0.05	5	<0.5	0.3
1233432	Soil	10	0.31	208	0.049	<1	0.99	0.006	0.43	0.1	0.05	2.7	0.4	<0.05	3	<0.5	0.4
1233433	Soil	22	0.19	48	0.034	1	0.80	0.003	0.07	0.3	<0.01	1.1	<0.1	<0.05	5	<0.5	<0.2
1233434	Soil	17	0.20	68	0.019	1	1.06	0.005	0.12	0.2	<0.01	1.3	0.1	<0.05	4	<0.5	<0.2
1233435	Soil	20	0.39	95	0.041	1	1.46	0.005	0.18	0.2	0.02	1.8	0.3	<0.05	4	<0.5	<0.2
1233436	Soil	23	0.31	69	0.030	1	1.09	0.005	0.10	0.2	<0.01	1.6	0.2	<0.05	3	<0.5	<0.2



Acme Analytical Laboratories (Vancouver) Ltd.
 1020 Cordova St. East Vancouver BC V6A 4A3 Canada
 Phone (604) 253-3158 Fax (604) 253-1716

www.acmelab.com

Client: **Goldstrike Resources (Petro One Energy Co)**
 1300 - 111 West Georgia Street
 Vancouver BC V6E 4M3 Canada

Project: JIM
 Report Date: November 14, 2011

Page: 6 of 8 Part 1

CERTIFICATE OF ANALYSIS

WHI11001199.1

Method Analyte	Unit	MDL	1DX15	1DX15	1DX15	1DX15	1DX15	1DX15	1DX15	1DX15	1DX15	1DX15	1DX15	1DX15	1DX15	1DX15	1DX15	1DX15	1DX15	1DX15	1DX15		
			Mo	Cu	Pb	Zn	Ag	Ni	Co	Mn	Fe	As	Au	Th	Sr	Cd	Sb	Bi	V	Ca	P	La	
			ppm	ppm	ppm	ppm	ppm	ppm	ppm	%	ppm	ppb	ppm	ppm	ppm	ppm	ppm	ppm	%	%	ppm		
			0.1	0.1	0.1	1	0.1	0.1	0.1	0.1	1	0.01	0.5	0.5	0.1	1	0.1	0.1	0.1	2	0.01	0.001	1
1233437	Soil		1.1	15.0	24.1	73	0.2	12.6	4.9	210	2.67	10.4	0.8	7.5	7	0.2	0.4	1.3	34	0.05	0.044	15	
1233438	Soil		1.2	23.1	36.9	112	0.3	9.0	5.0	383	2.62	7.5	1.6	4.2	10	0.3	0.5	0.4	36	0.09	0.044	17	
1233439	Soil		0.4	12.9	14.6	166	0.1	5.1	15.4	950	6.67	7.6	1.3	6.2	18	0.5	0.4	0.2	80	0.20	0.043	10	
1233440	Soil		0.7	5.5	16.1	48	0.6	7.6	3.4	177	1.97	3.9	2.9	4.2	8	0.1	0.3	0.3	34	0.06	0.023	20	
1233441	Soil		0.6	6.9	16.7	84	0.2	6.4	5.3	422	3.27	7.9	<0.5	7.0	12	0.2	0.4	0.4	43	0.11	0.023	17	
1233442	Soil		0.6	15.7	19.6	70	<0.1	8.1	4.4	256	2.35	14.5	0.9	8.4	10	0.2	0.5	0.7	30	0.07	0.019	17	
1233443	Soil		0.8	25.2	17.3	83	0.1	11.2	6.0	328	2.95	19.4	2.0	5.5	10	0.2	0.5	1.0	33	0.11	0.056	17	
1233444	Soil		1.5	6.6	14.4	29	<0.1	2.7	1.6	101	1.09	18.9	0.6	5.9	3	<0.1	0.4	0.9	12	0.02	0.013	8	
1233445	Soil		2.3	11.7	28.2	47	<0.1	9.4	4.9	213	2.34	58.4	5.8	17.1	7	0.3	0.7	1.4	23	0.06	0.017	15	
1233446	Soil		1.7	8.4	22.2	52	0.2	14.8	3.9	177	2.54	29.9	0.6	6.3	7	0.2	0.6	0.6	46	0.06	0.036	41	
1233447	Soil		1.4	11.1	19.5	93	<0.1	9.5	3.6	188	2.25	18.2	1.1	4.2	10	0.4	0.4	0.6	32	0.08	0.018	12	
1233448	Soil		1.6	13.2	21.3	41	0.2	3.2	2.1	77	1.18	27.0	0.9	9.5	5	<0.1	0.6	0.4	13	0.03	0.014	7	
1233449	Soil		1.5	16.7	46.9	109	0.1	15.5	6.0	272	2.02	44.6	3.3	9.4	10	0.1	0.7	0.4	23	0.11	0.037	25	
1233450	Soil		1.7	11.0	16.4	47	0.3	19.8	4.2	158	2.31	17.5	1.7	3.7	8	0.3	0.6	0.5	49	0.06	0.041	15	
1233451	Soil		1.3	5.2	17.5	40	<0.1	10.2	2.8	130	1.42	8.5	0.6	2.3	6	0.3	0.4	0.3	31	0.04	0.019	21	
1233452	Soil		1.1	8.8	19.9	22	0.2	3.1	4.0	443	0.76	62.8	2.0	18.1	8	<0.1	0.5	0.2	2	0.14	0.018	44	
1233453	Soil		1.8	17.1	40.8	80	0.1	23.0	9.1	580	2.26	27.2	2.8	17.1	10	0.2	0.6	0.4	24	0.13	0.055	31	
1233454	Soil		1.9	35.1	33.6	79	0.2	12.9	7.1	702	2.73	18.0	3.2	2.7	23	0.1	0.5	0.5	17	0.22	0.150	74	
1233455	Soil		1.2	20.2	50.7	77	0.2	14.6	7.4	622	2.10	19.3	3.2	12.6	18	0.4	0.8	1.2	23	0.22	0.099	54	
1233456	Soil		1.1	16.9	30.5	50	0.1	11.5	6.6	398	1.85	12.6	3.9	5.5	15	0.4	0.5	0.6	17	0.13	0.068	52	
1233457	Soil		1.4	20.3	29.0	57	0.4	17.0	6.3	231	1.92	13.6	10.9	10.1	10	0.4	0.5	0.5	24	0.08	0.038	29	
1233458	Soil		2.0	16.1	25.7	54	0.2	12.7	4.8	292	2.17	17.8	2.3	8.1	12	0.2	0.5	1.0	28	0.07	0.060	38	
1233459	Soil		2.0	18.0	22.0	42	0.2	12.9	4.4	228	1.94	13.5	3.4	1.6	17	0.2	0.6	0.5	29	0.09	0.091	33	
1233460	Soil		1.2	15.3	37.4	52	0.1	13.4	5.8	295	2.03	13.4	14.8	7.8	10	0.2	0.6	1.3	24	0.09	0.052	31	
1233461	Soil		1.1	10.9	12.8	25	0.2	8.8	1.9	107	1.21	11.1	1.6	1.3	6	0.1	0.4	0.6	24	0.03	0.032	12	
1233462	Soil		1.2	10.4	15.9	39	0.1	10.6	3.7	199	2.05	12.1	1.0	4.6	7	<0.1	0.5	0.5	28	0.06	0.037	21	
1233463	Soil		1.2	13.4	17.1	32	0.2	8.6	1.9	122	1.09	15.6	0.8	1.9	5	<0.1	0.6	0.5	20	0.03	0.036	16	
1233464	Soil		1.2	13.4	17.7	39	0.1	10.0	3.0	266	1.86	19.3	0.7	2.3	5	<0.1	0.7	0.5	30	0.04	0.049	16	
1233465	Soil		1.5	17.0	17.6	37	0.1	10.0	2.2	134	1.29	17.5	0.9	1.1	6	0.2	0.6	0.5	19	0.04	0.038	24	
1233466	Soil		1.7	18.0	17.5	41	<0.1	7.3	1.9	103	1.15	19.3	0.9	1.2	5	<0.1	0.7	0.5	17	0.04	0.038	16	

This report supersedes all previous preliminary and final reports with this file number dated prior to the date on this certificate. Signature indicates final approval; preliminary reports are unsigned and should be used for reference only.



Acme Analytical Laboratories (Vancouver) Ltd.
 1020 Cordova St. East Vancouver BC V6A 4A3 Canada
 Phone (604) 253-3158 Fax (604) 253-1716

www.acmelab.com

Client: **Goldstrike Resources (Petro One Energy Co**
 1300 - 111 West Georgia Street
 Vancouver BC V6E 4M3 Canada

Project: JIM
 Report Date: November 14, 2011

Page: 6 of 8 Part 2

CERTIFICATE OF ANALYSIS

WHI11001199.1

Method	Analyte	1DX15	1DX15	1DX15	1DX15	1DX15	1DX15	1DX15	1DX15	1DX15	1DX15	1DX15	1DX15	1DX15	1DX15	1DX15	1DX15
		Cr	Mg	Ba	Ti	B	Al	Na	K	W	Hg	Sc	Tl	S	Ga	Se	Te
Unit		ppm	%	ppm	%	ppm	%	%	ppm	ppm	ppm	ppm	%	ppm	ppm	ppm	ppm
MDL		1	0.01	1	0.001	1	0.01	0.001	0.01	0.1	0.01	0.1	0.05	1	0.5	0.2	
1233437	Soil	22	0.28	76	0.032	2	1.44	0.005	0.12	0.2	0.03	1.7	0.2	<0.05	5	<0.5	<0.2
1233438	Soil	17	0.44	124	0.072	<1	1.51	0.006	0.41	0.1	0.02	1.8	0.5	<0.05	6	<0.5	<0.2
1233439	Soil	7	1.17	349	0.250	<1	3.19	0.007	1.53	0.2	0.01	3.7	1.0	<0.05	6	<0.5	<0.2
1233440	Soil	18	0.34	99	0.032	<1	1.70	0.005	0.12	0.2	<0.01	1.9	0.2	<0.05	6	<0.5	<0.2
1233441	Soil	15	0.65	147	0.098	<1	1.86	0.006	0.52	0.2	<0.01	2.7	0.5	<0.05	7	<0.5	<0.2
1233442	Soil	16	0.37	114	0.042	<1	1.57	0.010	0.22	0.2	<0.01	2.1	0.3	<0.05	4	<0.5	<0.2
1233443	Soil	18	0.46	69	0.049	1	1.48	0.006	0.27	0.2	0.03	2.0	0.3	<0.05	4	<0.5	<0.2
1233444	Soil	5	0.06	71	0.004	1	0.82	0.005	0.14	0.1	<0.01	0.8	0.2	<0.05	3	<0.5	<0.2
1233445	Soil	18	0.26	75	0.018	1	1.31	0.006	0.18	0.3	0.02	1.8	0.2	<0.05	3	<0.5	<0.2
1233446	Soil	27	0.28	146	0.036	<1	1.11	0.006	0.08	0.3	0.02	1.4	0.1	<0.05	6	<0.5	<0.2
1233447	Soil	21	0.28	132	0.043	<1	1.06	0.006	0.21	0.1	<0.01	1.6	0.2	<0.05	4	<0.5	<0.2
1233448	Soil	5	0.06	49	0.004	1	0.78	0.004	0.09	0.1	0.01	0.9	<0.1	<0.05	3	<0.5	<0.2
1233449	Soil	21	0.33	121	0.023	1	1.14	0.005	0.12	0.2	0.02	2.0	0.2	<0.05	3	<0.5	<0.2
1233450	Soil	38	0.23	118	0.038	1	0.90	0.004	0.09	0.2	0.01	1.2	0.1	<0.05	6	0.6	<0.2
1233451	Soil	19	0.19	122	0.028	<1	0.79	0.004	0.07	0.3	<0.01	1.1	0.1	<0.05	4	<0.5	<0.2
1233452	Soil	5	0.07	208	0.001	<1	0.53	0.005	0.33	<0.1	0.02	1.4	0.2	<0.05	<1	<0.5	<0.2
1233453	Soil	22	0.31	112	0.021	2	1.16	0.005	0.13	0.2	0.02	2.3	0.2	<0.05	3	<0.5	<0.2
1233454	Soil	11	0.76	135	0.034	<1	1.75	0.005	0.09	<0.1	0.02	0.8	0.2	<0.05	5	<0.5	<0.2
1233455	Soil	16	0.31	150	0.030	1	0.99	0.005	0.16	0.3	0.04	1.7	0.2	<0.05	3	<0.5	<0.2
1233456	Soil	13	0.23	179	0.014	2	1.00	0.005	0.21	0.2	0.04	1.7	0.2	<0.05	2	<0.5	<0.2
1233457	Soil	19	0.27	84	0.014	1	1.31	0.004	0.08	0.3	0.06	1.4	0.2	<0.05	3	<0.5	<0.2
1233458	Soil	18	0.22	168	0.019	1	1.27	0.005	0.12	0.2	0.04	1.4	0.2	<0.05	4	<0.5	<0.2
1233459	Soil	21	0.20	99	0.023	<1	0.99	0.005	0.08	0.2	0.03	0.8	0.1	<0.05	4	<0.5	<0.2
1233460	Soil	17	0.24	103	0.013	<1	1.27	0.005	0.12	0.3	0.04	1.6	0.2	<0.05	3	<0.5	<0.2
1233461	Soil	11	0.08	69	0.012	<1	0.80	0.004	0.11	0.1	0.03	0.6	0.2	<0.05	4	<0.5	<0.2
1233462	Soil	17	0.20	69	0.012	1	1.22	0.005	0.09	0.3	0.02	1.0	0.1	<0.05	4	<0.5	<0.2
1233463	Soil	9	0.07	65	0.008	<1	0.84	0.004	0.11	0.1	0.01	0.7	0.2	<0.05	4	<0.5	<0.2
1233464	Soil	12	0.16	90	0.007	<1	1.20	0.004	0.11	0.2	0.02	1.0	0.2	<0.05	4	<0.5	<0.2
1233465	Soil	10	0.09	174	0.008	1	0.85	0.006	0.17	0.1	0.02	0.7	0.1	<0.05	3	<0.5	<0.2
1233466	Soil	8	0.07	119	0.005	<1	0.88	0.004	0.16	0.2	<0.01	0.5	0.1	<0.05	3	<0.5	<0.2

This report supersedes all previous preliminary and final reports with this file number dated prior to the date on this certificate. Signature indicates final approval; preliminary reports are unsigned and should be used for reference only.



Acme Analytical Laboratories (Vancouver) Ltd.
 1020 Cordova St. East Vancouver BC V6A 4A3 Canada
 Phone (604) 253-3158 Fax (604) 253-1716

www.acmelab.com

Client: **Goldstrike Resources (Petro One Energy Co)**
 1300 - 111 West Georgia Street
 Vancouver BC V6E 4M3 Canada

Project: JIM
 Report Date: November 14, 2011

Page: 7 of 8 Part 1

CERTIFICATE OF ANALYSIS

WHI11001199.1

Method Analyte	Unit	MDL	1DX15	1DX15	1DX15	1DX15	1DX15	1DX15	1DX15	1DX15	1DX15	1DX15	1DX15	1DX15	1DX15	1DX15	1DX15	1DX15	1DX15	1DX15	1DX15	
			Mo	Cu	Pb	Zn	Ag	Ni	Co	Mn	Fe	As	Au	Th	Sr	Cd	Sb	Bi	V	Ca	P	La
			ppm	ppm	ppm	ppm	ppm	ppm	ppm	%	ppm	ppb	ppm	ppm	ppm	ppm	ppm	ppm	%	%	ppm	
			0.1	0.1	0.1	1	0.1	0.1	0.1	1	0.01	0.5	0.5	0.1	1	0.1	0.1	2	0.01	0.001	1	
1233467	Soil		1.1	19.4	26.0	59	<0.1	4.0	0.8	48	0.44	4.5	1.5	1.4	19	0.4	0.2	0.2	10	0.26	0.017	37
1233468	Soil		1.9	17.0	31.5	40	0.2	7.1	3.7	370	1.70	35.5	1.0	6.2	4	0.1	0.8	0.8	19	0.03	0.040	20
1233469	Soil		0.4	1.8	6.4	9	<0.1	1.4	0.3	18	0.15	1.8	<0.5	1.4	3	<0.1	0.1	<0.1	4	0.02	0.013	15
1233470	Soil		1.8	15.0	15.6	24	0.3	5.6	2.1	50	0.75	29.0	<0.5	2.0	4	0.1	0.6	0.3	14	0.02	0.032	15
1233471	Soil		3.0	14.8	26.0	31	<0.1	9.3	2.6	131	1.05	43.9	2.2	4.0	6	<0.1	0.8	0.4	16	0.07	0.022	19
1233472	Soil		1.8	12.2	15.8	21	0.2	4.9	2.3	120	1.09	51.8	<0.5	1.5	3	<0.1	0.7	0.4	14	0.02	0.026	13
1233473	Soil		1.4	8.9	20.9	26	<0.1	6.2	2.4	131	1.20	34.2	1.5	2.9	3	0.1	0.5	0.7	12	0.03	0.024	10
1233474	Soil		2.1	12.7	20.5	34	0.3	6.2	3.3	133	1.44	28.9	<0.5	3.8	4	0.1	0.7	0.7	29	0.02	0.023	16
1233475	Soil		2.4	14.7	21.9	35	<0.1	7.3	3.7	120	1.38	57.8	1.3	2.1	4	<0.1	0.7	0.9	28	0.02	0.026	14
1233476	Soil		3.6	13.8	48.3	53	<0.1	9.5	7.3	438	1.96	37.2	0.6	5.3	9	0.2	0.6	0.7	20	0.05	0.027	20
1233477	Soil		2.4	10.5	13.4	27	0.1	4.0	2.8	106	0.95	32.3	0.9	4.7	6	<0.1	0.5	0.6	22	0.05	0.024	20
1233478	Soil		3.3	16.2	36.0	58	0.2	9.7	4.4	306	1.65	25.1	0.7	3.7	29	0.4	0.4	0.6	21	0.32	0.040	35
1233479	Soil		1.5	9.2	16.2	23	0.2	5.6	2.4	91	0.79	14.1	<0.5	2.2	10	<0.1	0.3	0.7	14	0.07	0.022	28
1233480	Soil		2.3	20.0	31.8	52	<0.1	4.9	7.7	332	1.95	7.9	1.2	6.6	18	0.3	0.4	1.0	19	0.10	0.040	35
1233481	Soil		1.8	17.7	26.3	75	0.2	12.8	11.0	694	2.71	4.5	8.8	10.0	24	0.2	0.4	2.1	27	0.20	0.055	42
1233482	Soil		1.2	23.3	18.2	66	0.2	8.9	9.3	648	2.17	4.5	1.2	5.5	12	0.1	0.3	0.4	21	0.12	0.047	26
1233483	Soil		1.6	13.7	10.3	45	<0.1	6.6	4.0	175	1.44	5.7	0.6	3.9	12	0.1	0.4	0.3	32	0.08	0.021	17
1233484	Soil		8.2	291.7	34.4	342	1.1	265.7	79.0	3395	7.61	245.7	12.1	8.1	25	3.8	3.7	3.2	76	0.09	0.189	45
1233485	Soil		2.8	81.3	32.1	108	0.3	47.8	20.9	1447	3.21	39.3	5.2	6.2	26	0.8	1.4	0.6	42	0.23	0.142	59
1233486	Soil		1.5	75.1	36.8	73	0.2	32.1	15.0	974	2.37	24.3	9.3	9.1	21	0.3	0.7	0.7	31	0.24	0.126	55
1233487	Soil		1.0	42.5	27.9	62	0.2	17.7	7.8	452	2.19	22.7	1.8	3.9	10	0.3	0.7	1.5	24	0.10	0.061	36
1233488	Soil		0.8	29.3	25.4	62	0.2	14.1	7.8	419	2.21	16.2	2.6	10.1	15	0.3	0.6	1.2	27	0.16	0.064	37
1233489	Soil		1.0	29.2	27.1	52	0.2	15.1	6.4	283	1.74	20.3	1.5	11.3	12	0.4	0.8	0.6	21	0.12	0.053	46
1233490	Soil		0.8	23.5	17.2	39	0.1	9.1	4.2	172	1.43	16.4	2.3	3.1	8	0.2	0.8	0.4	20	0.06	0.036	30
1233491	Soil		1.0	10.0	16.4	41	0.1	11.9	4.1	139	1.71	9.4	1.0	6.6	7	0.2	0.6	0.4	33	0.06	0.025	25
1233492	Soil		0.9	15.3	48.5	69	0.4	8.9	5.3	236	1.70	22.0	1.4	12.3	8	0.3	0.7	0.8	15	0.05	0.029	26
1233493	Soil		1.4	20.2	21.2	47	<0.1	9.2	3.9	171	2.02	34.1	2.2	2.4	6	0.1	0.9	0.6	21	0.05	0.045	11
1233494	Soil		1.4	35.1	20.4	54	0.2	16.2	8.7	211	2.11	38.0	2.6	7.4	10	0.3	1.4	0.3	28	0.09	0.044	35
1233495	Soil		0.9	29.5	25.7	61	0.2	10.3	6.7	287	2.00	34.5	1.0	6.2	9	0.2	1.0	0.7	23	0.07	0.029	25
1233496	Soil		6.0	76.6	145.7	173	4.0	3.3	12.2	550	2.41	77.1	<0.5	7.5	5	0.4	1.6	6.7	9	0.05	0.050	18

This report supersedes all previous preliminary and final reports with this file number dated prior to the date on this certificate. Signature indicates final approval; preliminary reports are unsigned and should be used for reference only.



Acme Analytical Laboratories (Vancouver) Ltd.
 1020 Cordova St. East Vancouver BC V6A 4A3 Canada
 Phone (604) 253-3158 Fax (604) 253-1716

www.acmelab.com

Client: **Goldstrike Resources (Petro One Energy Co**
 1300 - 111 West Georgia Street
 Vancouver BC V6E 4M3 Canada

Project: JIM
 Report Date: November 14, 2011

Page: 7 of 8 Part 2

CERTIFICATE OF ANALYSIS

WHI11001199.1

Method	Analyte	Unit	MDL	1DX15	1DX15	1DX15	1DX15	1DX15	1DX15	1DX15	1DX15	1DX15	1DX15	1DX15	1DX15	1DX15	1DX15		
				Cr	Mg	Ba	Ti	B	Al	Na	K	W	Hg	Sc	Tl	S	Ga	Se	Te
				ppm	%	ppm	%	ppm	%	%	ppm	ppm	ppm	ppm	%	ppm	ppm		
				1	0.01	1	0.001	1	0.01	0.001	0.01	0.1	0.01	0.1	0.05	1	0.5	0.2	
1233467	Soil			7	0.05	266	0.007	<1	0.65	0.004	0.13	0.1	0.02	0.4	0.1	<0.05	2	<0.5	<0.2
1233468	Soil			8	0.09	101	0.006	<1	0.95	0.005	0.19	0.1	0.02	1.0	0.2	<0.05	3	<0.5	<0.2
1233469	Soil			3	0.02	28	0.002	1	0.52	0.004	0.07	<0.1	<0.01	0.2	<0.1	<0.05	3	<0.5	<0.2
1233470	Soil			8	0.03	83	0.003	1	0.59	0.004	0.12	0.2	0.02	0.4	<0.1	<0.05	3	<0.5	<0.2
1233471	Soil			12	0.09	92	0.004	1	0.51	0.005	0.22	0.1	0.01	0.4	0.1	<0.05	3	<0.5	<0.2
1233472	Soil			6	0.06	55	0.003	<1	0.62	0.004	0.13	<0.1	<0.01	0.4	<0.1	<0.05	3	<0.5	<0.2
1233473	Soil			8	0.08	77	0.004	<1	0.88	0.005	0.20	<0.1	0.01	0.4	0.1	<0.05	2	<0.5	<0.2
1233474	Soil			7	0.12	57	0.016	<1	0.76	0.004	0.11	0.3	<0.01	0.8	0.1	<0.05	4	<0.5	<0.2
1233475	Soil			7	0.10	63	0.008	<1	0.77	0.004	0.14	0.2	<0.01	0.6	0.1	<0.05	5	<0.5	<0.2
1233476	Soil			12	0.26	184	0.009	<1	1.10	0.005	0.15	0.2	<0.01	1.0	0.1	<0.05	3	<0.5	<0.2
1233477	Soil			5	0.08	75	0.004	1	0.91	0.004	0.19	0.1	0.04	0.8	0.2	<0.05	5	<0.5	<0.2
1233478	Soil			11	0.25	450	0.010	<1	1.12	0.007	0.15	0.1	0.02	1.3	0.2	<0.05	3	<0.5	<0.2
1233479	Soil			7	0.14	112	0.007	<1	0.84	0.004	0.17	0.1	0.01	0.7	0.2	<0.05	4	<0.5	<0.2
1233480	Soil			7	0.21	87	0.022	<1	0.77	0.007	0.27	0.1	0.01	1.4	0.3	<0.05	3	<0.5	<0.2
1233481	Soil			19	0.55	247	0.048	1	1.28	0.006	0.33	0.2	0.02	2.4	0.4	<0.05	4	<0.5	<0.2
1233482	Soil			12	0.73	361	0.019	1	1.31	0.006	0.22	0.1	0.02	2.2	0.2	<0.05	3	<0.5	<0.2
1233483	Soil			11	0.26	114	0.056	<1	0.80	0.004	0.12	0.3	<0.01	1.5	0.1	<0.05	4	<0.5	<0.2
1233484	Soil			66	0.43	367	0.007	2	1.66	0.004	0.21	0.1	0.38	14.6	0.6	<0.05	5	<0.5	0.2
1233485	Soil			23	0.63	274	0.029	1	1.41	0.005	0.17	0.2	0.05	2.2	0.3	<0.05	5	<0.5	<0.2
1233486	Soil			18	0.47	166	0.039	<1	1.23	0.005	0.22	0.1	0.03	2.3	0.3	<0.05	4	<0.5	<0.2
1233487	Soil			16	0.31	160	0.018	<1	1.44	0.005	0.21	0.2	0.03	1.9	0.2	<0.05	4	<0.5	<0.2
1233488	Soil			15	0.35	114	0.041	<1	1.37	0.005	0.23	0.2	0.03	2.5	0.2	<0.05	3	<0.5	<0.2
1233489	Soil			17	0.25	115	0.024	1	1.13	0.005	0.19	0.2	0.07	2.0	0.2	<0.05	3	<0.5	<0.2
1233490	Soil			15	0.17	106	0.012	<1	1.05	0.004	0.10	0.2	0.04	1.3	0.1	<0.05	3	<0.5	<0.2
1233491	Soil			20	0.18	72	0.017	<1	1.14	0.004	0.08	0.3	0.03	1.2	0.1	<0.05	4	<0.5	<0.2
1233492	Soil			13	0.22	109	0.007	<1	1.26	0.004	0.25	0.2	0.06	1.3	0.1	<0.05	3	<0.5	<0.2
1233493	Soil			13	0.18	86	0.011	<1	1.23	0.004	0.14	0.1	0.03	1.0	0.2	<0.05	3	<0.5	<0.2
1233494	Soil			20	0.28	132	0.019	<1	1.33	0.005	0.12	0.3	0.03	1.7	0.2	<0.05	4	<0.5	<0.2
1233495	Soil			14	0.28	174	0.018	<1	1.15	0.005	0.22	0.2	0.03	2.0	0.3	<0.05	3	<0.5	<0.2
1233496	Soil			6	0.07	182	0.003	1	1.00	0.005	0.44	0.2	0.19	1.2	0.3	<0.05	2	0.7	0.4

This report supersedes all previous preliminary and final reports with this file number dated prior to the date on this certificate. Signature indicates final approval; preliminary reports are unsigned and should be used for reference only.



Acme Analytical Laboratories (Vancouver) Ltd.

1020 Cordova St. East Vancouver BC V6A 4A3 Canada

Phone (604) 253-3158 Fax (604) 253-1716

www.acmelab.com

Client: **Goldstrike Resources (Petro One Energy Co**

1300 - 111 West Georgia Street

Vancouver BC V6E 4M3 Canada

Project: JIM

Report Date: November 14, 2011

Page: 8 of 8 Part 1

CERTIFICATE OF ANALYSIS

WHI11001199.1

	Method	1DX15																				
		Analyte	Mo	Cu	Pb	Zn	Ag	Ni	Co	Mn	Fe	As	Au	Th	Sr	Cd	Sb	Bi	V	Ca	P	La
	Unit	ppm	ppm	ppm	ppm	ppm	ppm	ppm	ppm	%	ppm	ppb	ppm	ppm	ppm	ppm	ppm	ppm	ppm	%	%	ppm
	MDL	0.1	0.1	0.1	1	0.1	0.1	0.1	1	0.01	0.5	0.5	0.1	1	0.1	0.1	0.1	0.1	2	0.01	0.001	1
1233497	Soil	2.2	77.6	35.9	47	0.4	6.6	8.0	264	2.17	39.1	1.8	4.2	43	0.2	5.1	1.6	15	0.03	0.031	21	
1233498	Soil	1.4	30.7	25.1	56	0.2	12.8	6.5	234	2.09	22.2	2.4	10.0	13	0.1	1.2	1.0	22	0.11	0.015	25	
1233499	Soil	1.3	8.0	15.1	39	<0.1	46.3	7.6	285	2.08	8.5	1.7	4.3	7	0.1	0.7	0.6	46	0.07	0.034	17	
1233500	Soil	1.2	58.1	33.0	112	0.8	6.0	3.7	214	2.85	12.9	0.8	9.8	8	0.4	1.1	1.1	24	0.04	0.031	11	
1233501	Soil	1.1	9.6	17.0	66	<0.1	8.1	4.4	243	2.33	7.3	<0.5	4.1	6	0.3	0.6	1.0	40	0.05	0.036	16	
1233502	Soil	2.5	9.5	25.1	48	0.1	7.6	4.0	151	2.21	102.4	1.0	5.7	10	0.1	1.1	0.8	30	0.09	0.014	26	
1232982	Soil	1.0	15.5	18.3	33	<0.1	7.0	3.3	172	1.60	24.1	1.4	5.8	6	<0.1	1.1	0.5	15	0.05	0.030	20	
1232983	Soil	0.9	20.8	25.0	49	0.2	9.5	5.3	223	1.72	26.2	4.6	5.3	7	0.2	0.9	1.5	19	0.07	0.034	28	
1232984	Soil	1.1	23.5	24.9	40	0.3	7.9	3.1	144	1.30	18.2	2.5	2.0	8	0.2	0.9	0.6	15	0.07	0.049	32	



Acme Analytical Laboratories (Vancouver) Ltd.

1020 Cordova St. East Vancouver BC V6A 4A3 Canada

Phone (604) 253-3158 Fax (604) 253-1716

www.acmelab.com

Client: **Goldstrike Resources (Petro One Energy Co**

1300 - 111 West Georgia Street

Vancouver BC V6E 4M3 Canada

Project: JIM

Report Date: November 14, 2011

Page: 8 of 8 Part 2

CERTIFICATE OF ANALYSIS

WHI11001199.1

Method	Analyte	1DX15	1DX15	1DX15	1DX15	1DX15	1DX15	1DX15	1DX15	1DX15	1DX15	1DX15	1DX15	1DX15	1DX15	1DX15	1DX15
		Cr	Mg	Ba	Ti	B	Al	Na	K	W	Hg	Sc	Tl	S	Ga	Se	Te
Unit		ppm	%	ppm	%	ppm	%	%	ppm	ppm	ppm	ppm	%	ppm	ppm	ppm	ppm
MDL		1	0.01	1	0.001	1	0.01	0.001	0.01	0.1	0.01	0.1	0.05	1	0.5	0.2	
1233497	Soil	10	0.15	154	0.009	2	0.78	0.006	0.23	0.2	0.07	2.1	0.2	0.14	2	<0.5	<0.2
1233498	Soil	16	0.29	228	0.018	<1	1.07	0.005	0.13	0.2	0.04	1.9	0.2	0.05	3	<0.5	<0.2
1233499	Soil	53	0.36	118	0.048	<1	0.89	0.006	0.08	0.4	0.01	1.4	0.1	0.06	5	<0.5	<0.2
1233500	Soil	7	0.29	78	0.021	<1	1.53	0.006	0.19	0.2	0.02	2.1	0.4	0.07	7	<0.5	<0.2
1233501	Soil	14	0.26	54	0.061	1	0.98	0.006	0.15	0.2	0.02	2.3	0.3	0.05	5	<0.5	<0.2
1233502	Soil	14	0.28	300	0.036	<1	1.15	0.004	0.13	0.3	0.03	1.9	0.2	0.07	5	<0.5	<0.2
1232982	Soil	11	0.15	69	0.011	<1	0.77	0.004	0.10	0.2	0.02	1.2	0.2	<0.05	2	<0.5	<0.2
1232983	Soil	14	0.22	80	0.019	<1	0.98	0.005	0.13	0.2	0.04	1.7	0.2	<0.05	3	<0.5	<0.2
1232984	Soil	12	0.17	158	0.009	<1	0.88	0.007	0.15	0.1	0.05	0.9	0.2	<0.05	3	<0.5	<0.2



Acme Analytical Laboratories (Vancouver) Ltd.

1020 Cordova St. East Vancouver BC V6A 4A3 Canada
 Phone (604) 253-3158 Fax (604) 253-1716

www.acmelab.com

Client: **Goldstrike Resources (Petro One Energy Co**
 1300 - 111 West Georgia Street
 Vancouver BC V6E 4M3 Canada

Project: JIM

Report Date: November 14, 2011

Page: 1 of 2 Part 1

QUALITY CONTROL REPORT

WHI11001199.1

Method	1DX15	1DX15	1DX15	1DX15	1DX15	1DX15	1DX15	1DX15	1DX15	1DX15	1DX15	1DX15	1DX15	1DX15	1DX15	1DX15	1DX15	1DX15	1DX15	1DX15	
Analyte	Mo	Cu	Pb	Zn	Ag	Ni	Co	Mn	Fe	As	Au	Th	Sr	Cd	Sb	Bi	V	Ca	P	La	
Unit	ppm	ppm	ppm	ppm	ppm	ppm	ppm	ppm	%	ppm	ppb	ppm	ppm	ppm	ppm	ppm	ppm	%	%	ppm	
MDL	0.1	0.1	0.1	1	0.1	0.1	0.1	1	0.01	0.5	0.5	0.1	1	0.1	0.1	0.1	2	0.01	0.001	1	
Pulp Duplicates																					
1233213	Soil	3.1	131.0	1168	220	1.7	35.8	12.9	764	2.95	54.8	11.4	5.7	15	0.6	1.9	2.8	28	0.14	0.107	29
REP 1233213	QC	3.1	124.7	1115	206	1.5	35.8	12.0	726	2.84	51.7	6.9	5.6	14	0.6	1.9	2.6	27	0.14	0.104	27
1233234	Soil	0.3	6.3	11.6	18	<0.1	4.1	1.8	107	0.69	4.9	0.5	1.5	5	<0.1	0.2	1.3	9	0.04	0.038	14
REP 1233234	QC	0.3	6.6	11.9	19	<0.1	4.0	1.8	110	0.71	4.9	4.0	1.0	4	0.1	0.2	1.2	9	0.04	0.038	14
1233246	Soil	0.4	2.5	4.6	7	<0.1	1.1	0.3	20	0.26	<0.5	<0.5	1.6	4	<0.1	0.2	0.7	9	0.02	0.009	25
REP 1233246	QC	0.3	2.7	4.5	6	<0.1	1.3	0.3	22	0.25	0.8	<0.5	1.5	4	<0.1	0.1	0.7	10	0.02	0.009	24
1233269	Soil	2.2	47.5	33.7	69	0.2	28.0	9.9	527	2.09	33.5	2.1	4.8	12	0.3	1.1	0.9	26	0.13	0.067	37
REP 1233269	QC	2.2	48.4	34.8	66	0.2	28.8	10.4	539	2.10	33.0	2.7	5.1	11	0.2	1.2	1.1	25	0.14	0.067	37
1233277	Soil	1.8	9.4	46.8	43	0.2	6.4	5.4	281	1.63	34.1	2.3	13.2	9	0.1	0.5	0.4	15	0.06	0.033	44
REP 1233277	QC	1.8	9.6	47.1	45	0.2	6.7	5.8	299	1.71	34.2	1.2	13.8	9	0.1	0.5	0.4	15	0.06	0.033	44
1233404	Soil	3.3	74.8	17.1	50	0.4	26.6	4.9	227	3.04	97.9	7.2	5.2	16	<0.1	4.2	0.7	24	0.12	0.122	30
REP 1233404	QC	3.3	71.5	16.5	48	0.4	25.6	4.5	220	2.97	95.2	9.2	4.8	17	<0.1	4.2	0.6	24	0.11	0.120	30
1233418	Soil	2.2	20.8	18.2	62	0.2	14.8	3.1	167	2.13	16.0	0.8	0.9	9	0.2	1.0	0.5	26	0.05	0.077	19
REP 1233418	QC	2.4	21.3	17.0	63	0.2	15.3	3.5	170	2.17	16.1	1.0	1.0	10	0.2	1.0	0.5	27	0.05	0.077	20
1233449	Soil	1.5	16.7	46.9	109	0.1	15.5	6.0	272	2.02	44.6	3.3	9.4	10	0.1	0.7	0.4	23	0.11	0.037	25
REP 1233449	QC	1.5	18.0	46.6	107	0.2	14.5	6.0	267	1.98	43.7	4.2	9.1	10	0.1	0.7	0.4	23	0.11	0.035	25
1233467	Soil	1.1	19.4	26.0	59	<0.1	4.0	0.8	48	0.44	4.5	1.5	1.4	19	0.4	0.2	0.2	10	0.26	0.017	37
REP 1233467	QC	1.1	20.9	27.5	61	<0.1	4.4	0.7	49	0.44	4.5	1.6	1.3	20	0.4	0.2	0.3	10	0.28	0.016	38
1233483	Soil	1.6	13.7	10.3	45	<0.1	6.6	4.0	175	1.44	5.7	0.6	3.9	12	0.1	0.4	0.3	32	0.08	0.021	17
REP 1233483	QC	1.6	14.0	10.8	46	<0.1	6.2	3.9	172	1.41	5.7	0.9	4.0	14	0.1	0.4	0.3	32	0.08	0.021	17
1233499	Soil	1.3	8.0	15.1	39	<0.1	46.3	7.6	285	2.08	8.5	1.7	4.3	7	0.1	0.7	0.6	46	0.07	0.034	17
REP 1233499	QC	1.3	8.1	16.5	41	<0.1	46.3	7.5	284	2.08	8.6	1.4	4.2	7	0.2	0.6	0.6	46	0.07	0.033	17
Reference Materials																					
STD DS8	Standard	13.8	111.7	125.8	311	1.7	38.4	7.5	627	2.49	24.1	101.2	6.9	69	2.2	5.7	6.9	43	0.73	0.078	18
STD DS8	Standard	10.9	98.6	118.8	296	1.8	34.0	6.6	549	2.28	22.4	112.1	5.3	59	2.1	5.3	6.0	37	0.59	0.070	12
STD DS8	Standard	13.8	109.0	116.6	308	1.8	37.4	7.4	598	2.39	24.5	99.2	6.6	70	2.3	5.5	6.1	43	0.72	0.082	17
STD DS8	Standard	12.3	103.9	118.0	301	1.7	36.4	7.1	572	2.32	22.6	105.3	6.6	68	2.2	6.3	7.6	41	0.66	0.076	16
STD DS8	Standard	13.8	106.3	121.9	312	1.8	39.1	7.7	636	2.57	25.8	130.7	7.3	81	2.4	6.2	7.2	42	0.78	0.078	17



Acme Analytical Laboratories (Vancouver) Ltd.

1020 Cordova St. East Vancouver BC V6A 4A3 Canada
Phone (604) 253-3158 Fax (604) 253-1716

www.acmelab.com

Client: **Goldstrike Resources (Petro One Energy Co**
1300 - 111 West Georgia Street
Vancouver BC V6E 4M3 Canada

Project: JIM

Report Date: November 14, 2011

Page: 1 of 2 Part 2

QUALITY CONTROL REPORT

WHI11001199.1

Method	1DX15	1DX15	1DX15	1DX15	1DX15	1DX15	1DX15	1DX15	1DX15	1DX15	1DX15	1DX15	1DX15	1DX15	1DX15	1DX15	1DX15
Analyte	Cr	Mg	Ba	Ti	B	Al	Na	K	W	Hg	Sc	Tl	S	Ga	Se	Te	
Unit	ppm	%	ppm	%	ppm	%	%	%	ppm	ppm	ppm	ppm	%	ppm	ppm	ppm	
MDL	1	0.01	1	0.001	1	0.01	0.001	0.01	0.1	0.01	0.1	0.1	0.05	1	0.5	0.2	
Pulp Duplicates																	
1233213	Soil	22	0.26	117	0.022	<1	0.97	0.004	0.11	0.3	0.09	1.9	0.2	0.13	3	1.1	0.4
REP 1233213	QC	21	0.25	109	0.023	<1	0.92	0.004	0.11	0.3	0.08	1.7	0.2	0.13	3	1.6	0.3
1233234	Soil	7	0.09	85	0.005	2	0.89	0.007	0.14	<0.1	<0.01	0.4	0.1	<0.05	2	0.5	<0.2
REP 1233234	QC	7	0.10	82	0.004	1	0.89	0.009	0.14	<0.1	<0.01	0.5	0.1	<0.05	2	<0.5	<0.2
1233246	Soil	6	0.02	39	0.007	1	0.57	0.006	0.04	<0.1	<0.01	0.3	<0.1	<0.05	4	<0.5	<0.2
REP 1233246	QC	5	0.02	41	0.008	2	0.53	0.005	0.04	<0.1	<0.01	0.3	<0.1	<0.05	4	0.6	<0.2
1233269	Soil	23	0.38	132	0.018	<1	1.32	0.006	0.18	0.3	0.02	1.5	0.2	<0.05	3	0.7	<0.2
REP 1233269	QC	20	0.36	129	0.016	2	1.30	0.006	0.17	0.2	0.03	1.5	0.2	<0.05	4	1.2	<0.2
1233277	Soil	11	0.14	99	0.005	<1	1.01	0.004	0.22	0.2	0.02	0.6	0.2	<0.05	2	<0.5	<0.2
REP 1233277	QC	11	0.13	101	0.005	<1	1.00	0.004	0.23	0.2	0.02	0.7	0.2	<0.05	3	<0.5	<0.2
1233404	Soil	30	0.30	157	0.012	<1	0.83	0.006	0.18	0.1	0.01	1.5	0.3	0.28	3	3.0	0.2
REP 1233404	QC	29	0.30	156	0.012	<1	0.79	0.006	0.16	0.2	0.03	1.4	0.3	0.27	3	2.9	0.3
1233418	Soil	25	0.25	85	0.016	<1	0.97	0.007	0.13	0.1	0.02	0.8	0.1	<0.05	4	<0.5	<0.2
REP 1233418	QC	26	0.25	88	0.016	<1	1.03	0.007	0.12	0.1	0.04	0.8	0.1	<0.05	4	<0.5	<0.2
1233449	Soil	21	0.33	121	0.023	1	1.14	0.005	0.12	0.2	0.02	2.0	0.2	<0.05	3	<0.5	<0.2
REP 1233449	QC	21	0.33	115	0.022	1	1.13	0.006	0.12	0.2	0.03	1.8	0.2	<0.05	3	<0.5	<0.2
1233467	Soil	7	0.05	266	0.007	<1	0.65	0.004	0.13	0.1	0.02	0.4	0.1	<0.05	2	<0.5	<0.2
REP 1233467	QC	8	0.05	283	0.006	<1	0.65	0.005	0.13	0.1	0.01	0.4	0.1	<0.05	3	<0.5	<0.2
1233483	Soil	11	0.26	114	0.056	<1	0.80	0.004	0.12	0.3	<0.01	1.5	0.1	<0.05	4	<0.5	<0.2
REP 1233483	QC	10	0.26	114	0.055	<1	0.81	0.004	0.12	0.3	<0.01	1.7	0.1	<0.05	4	<0.5	<0.2
1233499	Soil	53	0.36	118	0.048	<1	0.89	0.006	0.08	0.4	0.01	1.4	0.1	0.06	5	<0.5	<0.2
REP 1233499	QC	53	0.36	118	0.048	1	0.88	0.007	0.08	0.3	0.01	1.5	0.1	<0.05	6	<0.5	<0.2
Reference Materials																	
STD DS8	Standard	122	0.62	270	0.121	2	0.94	0.101	0.42	2.9	0.21	2.5	5.4	0.16	5	4.8	4.7
STD DS8	Standard	104	0.56	236	0.100	2	0.80	0.074	0.41	2.6	0.18	1.7	5.2	0.15	4	4.6	4.3
STD DS8	Standard	118	0.62	275	0.129	3	0.99	0.111	0.42	2.9	0.18	3.1	5.1	0.12	5	5.1	4.6
STD DS8	Standard	111	0.56	266	0.118	2	0.84	0.087	0.37	3.0	0.19	2.7	5.2	0.21	5	4.9	4.9
STD DS8	Standard	116	0.64	293	0.126	3	1.00	0.100	0.44	2.9	0.19	2.4	5.2	0.18	5	5.3	5.0



Acme Analytical Laboratories (Vancouver) Ltd.

1020 Cordova St. East Vancouver BC V6A 4A3 Canada

Phone (604) 253-3158 Fax (604) 253-1716

www.acmelab.com

Client: **Goldstrike Resources (Petro One Energy Co**
 1300 - 111 West Georgia Street
 Vancouver BC V6E 4M3 Canada

Project: JIM

Report Date: November 14, 2011

Page: 2 of 2 Part 1

QUALITY CONTROL REPORT

WHI11001199.1

		1DX15	1DX15	1DX15	1DX15	1DX15	1DX15	1DX15	1DX15	1DX15	1DX15	1DX15	1DX15	1DX15	1DX15	1DX15	1DX15	1DX15	1DX15	1DX15	1DX15
		Mo	Cu	Pb	Zn	Ag	Ni	Co	Mn	Fe	As	Au	Th	Sr	Cd	Sb	Bi	V	Ca	P	La
		ppm	ppm	ppm	ppm	ppm	ppm	ppm	ppm	%	ppm	ppb	ppm	ppm	ppm	ppm	ppm	ppm	%	%	ppm
		0.1	0.1	0.1	1	0.1	0.1	0.1	1	0.01	0.5	0.5	0.1	1	0.1	0.1	0.1	2	0.01	0.001	1
STD DS8	Standard	12.0	104.9	122.1	300	1.8	38.8	7.1	595	2.38	23.2	104.1	6.7	69	2.4	5.4	5.9	40	0.69	0.073	15
STD DS8	Standard	12.4	106.7	111.3	295	1.6	36.6	7.4	593	2.37	24.1	108.1	6.0	66	2.0	5.4	6.0	41	0.65	0.075	13
STD DS8	Standard	13.6	106.9	119.1	325	1.7	37.3	7.3	602	2.43	22.4	127.0	7.0	87	2.2	7.1	9.2	44	0.72	0.084	19
STD DS8 Expected		13.44	110	123	312	1.69	38.1	7.5	615	2.46	26	107	6.89	67.7	2.38	5.7	6.67	41.1	0.7	0.08	14.6
BLK	Blank	<0.1	<0.1	<0.1	<1	<0.1	<0.1	<0.1	<1	<0.01	<0.5	<0.5	<0.1	<1	<0.1	<0.1	<0.1	<2	<0.01	<0.001	<1
BLK	Blank	<0.1	<0.1	<0.1	<1	<0.1	<0.1	<0.1	<1	<0.01	<0.5	<0.5	<0.1	<1	<0.1	<0.1	<0.1	<2	<0.01	<0.001	<1
BLK	Blank	<0.1	<0.1	<0.1	<1	<0.1	<0.1	<0.1	<1	<0.01	<0.5	<0.5	<0.1	<1	<0.1	<0.1	<0.1	<2	<0.01	<0.001	<1
BLK	Blank	<0.1	<0.1	<0.1	<1	<0.1	<0.1	<0.1	<1	<0.01	<0.5	<0.5	<0.1	<1	<0.1	<0.1	<0.1	<2	<0.01	<0.001	<1
BLK	Blank	<0.1	<0.1	<0.1	<1	<0.1	<0.1	<0.1	<1	<0.01	<0.5	<0.5	<0.1	<1	<0.1	<0.1	<0.1	<2	<0.01	<0.001	<1
BLK	Blank	<0.1	<0.1	<0.1	<1	<0.1	<0.1	<0.1	<1	<0.01	<0.5	<0.5	<0.1	<1	<0.1	<0.1	<0.1	<2	<0.01	<0.001	<1
BLK	Blank	<0.1	<0.1	<0.1	<1	<0.1	<0.1	<0.1	<1	0.02	<0.5	<0.5	<0.1	<1	<0.1	<0.1	<0.1	<2	<0.01	<0.001	<1



Acme Analytical Laboratories (Vancouver) Ltd.

1020 Cordova St. East Vancouver BC V6A 4A3 Canada
 Phone (604) 253-3158 Fax (604) 253-1716

www.acmelab.com

Client: **Goldstrike Resources (Petro One Energy Co**
 1300 - 111 West Georgia Street
 Vancouver BC V6E 4M3 Canada

Project: JIM

Report Date: November 14, 2011

Page: 2 of 2 Part 2

QUALITY CONTROL REPORT

WHI11001199.1

		1DX15	1DX15	1DX15	1DX15	1DX15	1DX15	1DX15	1DX15	1DX15	1DX15	1DX15	1DX15	1DX15	1DX15	1DX15	1DX15
		Cr	Mg	Ba	Ti	B	Al	Na	K	W	Hg	Sc	Tl	S	Ga	Se	Te
		ppm	%	ppm	%	ppm	%	%	%	ppm	ppm	ppm	ppm	%	ppm	ppm	ppm
		1	0.01	1	0.001	1	0.01	0.001	0.01	0.1	0.01	0.1	0.1	0.05	1	0.5	0.2
STD DS8	Standard	113	0.58	276	0.115	3	0.90	0.109	0.42	3.0	0.18	2.7	5.2	0.14	5	4.1	4.9
STD DS8	Standard	112	0.60	264	0.116	2	0.92	0.103	0.43	2.8	0.18	3.2	4.8	0.18	5	6.6	4.6
STD DS8	Standard	120	0.60	272	0.147	2	0.95	0.104	0.46	2.8	0.18	2.6	5.2	0.14	5	5.2	4.9
STD DS8 Expected		115	0.6045	279	0.113	2.6	0.93	0.0883	0.41	3	0.192	2.3	5.4	0.1679	4.7	5.23	5
BLK	Blank	<1	<0.01	<1	<0.001	<1	<0.01	<0.001	<0.01	<0.1	<0.01	<0.1	<0.1	<0.05	<1	<0.5	<0.2
BLK	Blank	<1	<0.01	<1	<0.001	<1	<0.01	<0.001	<0.01	<0.1	<0.01	<0.1	<0.1	<0.05	<1	<0.5	<0.2
BLK	Blank	<1	<0.01	<1	<0.001	<1	<0.01	<0.001	<0.01	<0.1	<0.01	<0.1	<0.1	<0.05	<1	<0.5	<0.2
BLK	Blank	<1	<0.01	<1	<0.001	<1	<0.01	<0.001	<0.01	<0.1	<0.01	<0.1	<0.1	<0.05	<1	<0.5	<0.2
BLK	Blank	<1	<0.01	<1	<0.001	<1	<0.01	<0.001	<0.01	<0.1	<0.01	<0.1	<0.1	<0.05	<1	<0.5	<0.2
BLK	Blank	<1	<0.01	<1	<0.001	<1	<0.01	<0.001	<0.01	<0.1	<0.01	<0.1	<0.1	<0.05	<1	<0.5	<0.2
BLK	Blank	<1	<0.01	<1	<0.001	<1	<0.01	<0.001	<0.01	<0.1	<0.01	<0.1	<0.1	<0.05	<1	<0.5	<0.2
BLK	Blank	<1	<0.01	<1	<0.001	<1	<0.01	<0.001	<0.01	<0.1	<0.01	<0.1	<0.1	<0.05	<1	<0.5	<0.2

Appendix 4 -
ROCK SAMPLE
DESCRIPTIONS

Property:	JIMMY
Project Geologist:	Edward Dashwood
GPS Datum & Zone:	UTM NAD83 Zone 9N
Lab:	ACME Labs

Date	Rock Sampler	ID (notes)	Lab Tag Number	UTM Easting	UTM Northing	Elevation	Description
August 16th 2011	ED		1232951	462982.493128267	6743969.66746645	1709	Float. Foliated very rusted out vuggy rock. Red brown. Almost schist-like.
August 16th 2011	ED		1232952	462900.227632583	6743812.98591854	1655	Green foliated volcanics. Flt with very rusty vugs/voids. Fine grained sulphides line the voids.
August 16th 2011	ED		1232953	462896	6743736	1654	Subcrop. Rusty green volcanics pyrite and some calco. Fine grained <1%.
August 16th 2011	ED		1232954	462888.778080445	6743712.28852115	1659	Outcrop. Light grey green volcanics (?) with fg disseminated sulphides (silvery and brassy) throughout about 5-10% concentrated along thin grey zones and 'veinlets' that run throughout. Some patches of magnetite. Heavy. Outside is ox red/brown/black.
August 16th 2011	ED		1232955	462886.030282108	6743700.5443394	1659	Outcrop. Light grey green volcanics (?) with fg disseminated sulphides (silvery and brassy) throughout about 5-10% concentrated along thin grey zones and 'veinlets' that run throughout. Some patches of magnetite. Heavy. Outside is ox red/brown/black. Center of the OC.
August 16th 2011	ED		1232956	462897.519062638	6743624.41485458	1659	Outcrop. Light grey green volcanics (?) with fg disseminated sulphides (silvery and brassy) throughout about 5-10% concentrated along thin grey zones and 'veinlets' that run throughout. Some patches of magnetite. Heavy. Outside is ox red/brown/black. Slightly lighter colour.
August 16th 2011	ED		1232957	462924	6743598.77146889	1666	Outcrop. Light grey green volcanics (?) with fg disseminated sulphides (silvery and brassy) throughout concentrated along thin grey zones and 'veinlets' that run throughout. Some patches of magnetite. Heavy. Outside is ox red/brown/black. Slightly lighter grey, less green and less sulphides. approx 2%
August 16th 2011	ED		1232958	462794	6743625	1575	OC. About 50m across. Very qtz rich unit, most likely qtzite. Red and rusty along fractures throughout.
August 16th 2011	ED		1232959	462676	6744547	1663	Outcrop. Green grey well foliated volcanics. Red rusty outside. Different from the silica rich material along the slope to the south.
August 16th 2011	RS		1232801	462887	6743972	1680	Rusty qtz lense. Malachite stain, minor chalcopryite.
August 16th 2011	RS		1232802	462778.771677221	6744303.4776357	1661	Malachite and magnetite. Black iron staining.
August 18th 2011	RS		1232803	462843.712361179	6743564.62388928	1605	Rusty float boulder. Silica filled volcanic.
August 18th 2011	RS		1232804	462591.806448125	6743484.23495265	1589	Float boulder of pink intrusive. Vuggy qtz vein with wolfermite(?)
August 18th 2011	RS		1232805	462603.222843466	6743440.01835703	1623	Qtz/intrusive float boulder. Veins and disseminated wolfermite(?)
August 18th 2011	RS		1232806	462594.151386423	6743472.64255553	1606	Malachite stain in 2ft shear in intrusion.
August 18th 2011	ED		1232960	462756.508324826	6745171.56444611	1671	Float. Grey green fine grained metamorphics. Rusty voids and patches/vnlts about 1-2cm wide.
August 18th 2011	ED		1232961	462674.732330117	6745375.70486462	1633	Coarse grained meta qtz monzonite. Float. Very common.
August 18th 2011	ED		1232962	462625.240840517	6744216.67507201	1591	Outcrop. Grey green qtzite with rusty patches and oxides.
August 18th 2011	ED		1232963	462664.073881823	6743796.02962594	1537	Float boulder. Downhill from copper sighting by Ron 2 days previous. Same source? Silicified. Qtzite. Contains Malachite, azurite and chalcopryite (1%) on fresh faces. Fine grained.
August 19th 2011	ED		1232964	462687.29610138	6745560.98857727	1592	Float qtz boulder with large rusty black patches, could be wallrock. Blebs of dark grey metallic mineral. Could be oxides, perhaps sphalerite or galena (??) Bladed plated texture. Sulphides also present, pyrite and grey min in clusters. Fine grained 1%
August 19th 2011	ED		1232965	462686.877972841	6745564.55965845	1592	Subcrop. Country rock boulder dug out from below 1232964. Qtz monzonite with green coloured crystals/alteration. Dark grey bladed/plated mineral along contact between qtz vnlts and wallrock. <1%. Fine to med grained.
August 19th 2011	ED		1232966	462685.28303721	6745563.19511416	1593	Same as 1232965 but found in OC nearby. 1232964-66 found within 1m of eachother. Found in bank of trough running along top of the hillside, runs E-Wish.
August 19th 2011	ED		1232967	462566.996939579	6745769.97958123	1571	Outcrop. Green white grey meta qtz monzonite. Qtz vnlts running throughout. Within wallrock has some rare sulphides, silvery colour and brassy. <1% fine grained.
August 19th 2011	ED		1232968	462425.759857258	6746034.55305608	1548	Outcrop. Green white grey meta qtz monz like above with vnlts. Black/D grey cubic mins along the zone about 2cm wide. Fine grained. Along side large vein zone. Some very fine grained pyrite with the black mineral.
August 19th 2011	ED		1232969	462428.981870819	6746032.10081892	1550	Outcrop. Vein material. Very red and rusted out voids. Some wallrock in the vein. Black rusted cubes (fgr) similar to 1232968 are throughout the vein in blebs/clusters. <1%. Some have v fgr pyrite left inside shells. Approx striking 030 dipping vert. 1m wide.
August 19th 2011	ED		1232970	462428.968778224	6746032.14774074	1552	Outcrop. Wallrock of the vein. Same as 1232968 but rusted out.
August 19th 2011	ED		1232971	462423.03023533	6746035.76701752	1544	Outcrop. Vein 20cm wide qtz. Contains rusted vugs red and yellow lining. Some very fine grained sulphides disseminated in the vein material. Rare silver grey colour <1%. Approx 030/vert.
August 19th 2011	ED		1232972	462422.997879882	6746035.73951103	1544	Outcrop. Vein and wallrock. Green grey meta qtz monz. Fine gr black metallics diss. <1%.

August 19th 2011	RS		1232807	462949.881311767	6744784.15506977	1729	Chip across 1m qtz vein and rusty wallrock. Strike 280 dip 55 south.
August 19th 2011	RS		1232808	463001.340460394	6744428.88717683	1731	Qtz breccia float. Pink stain hematite.
August 19th 2011	RS		1232809	463163.713495558	6744232.92219003	1734	Fault gouge, rusty limonite, qtz breccia. Talus slope float.
August 20th 2011	ED		1232973	462796.527043494	6745737.41049076	1562	Outcrop. Fine grained silicified green volcanics. Possible dyke?. OC in a small dip/trough. Some rusty fractures and voids.
August 20th 2011	ED		1232974	462813.219913492	6745992.53648374	1531	Outcrop. Foliated qtzite. Almost phyllite like texture, platy. Very rusty cleavage planes and some voids. Red brown. Breaks easily.
August 20th 2011	ED		1232975	463062.521358372	6746328.76042348	1446	Float boulder. Angular, not far from source. Qtz vein material. Very rusted out. D brown and yellow staining. Clusters of fine grained pyrite left in some of the voids.
August 20th 2011	ED		1232976	463061.638741776	6746327.96644839	1446	Float boulder. Wallrock. Grey crystalline soapy feel to it. Fine grained sulphides throughout, mostly pyrite. Some silvery ones. Very rusted, stained yellow and orange on outside and fract.
August 20th 2011	ED		1232977	463000.631040119	6746268.49985057	1489	Outcrop. Dark green grey meta qtz monz. Monor dark grey metallics along fractures.
August 20th 2011	ED		1232978	462939.296249245	6746246.14054524	1497	Outcrop found of very similar rock to 1232975 and 976. Green foliated. Fine grained minor sulphides.
August 20th 2011	ED		1232979	462861.279815705	6746236.91626283	1513	Float rock. Same as the other side of the property. Volcanic gree, fine grained. Full of fine grained sulphides up to 20%.
August 20th 2011	ED		1232980	462857.432588521	6746213.48425408	1525	Outcrop. Upslope from 979. Qtzite outcrop with veining. Lower side is slaty like texture. Sulphides present approx 1% and very rusty. +/- yellow staining.
August 20th 2011	ED		1232981	462773.919018025	6746264.66022773	1521	Outcrop. Dark green fine grained volcanics. Hard, silicified. Fine grained sulphides throughout. Up to 20%. Mostly pyrite but some silvery colour. Foliated compared to other side of the property.
August 20th 2011	RS		1232810	461847.423024448	6745896.90168602	1464	Qtz stringers in pink and green coarse grained intrusive.
August 20th 2011	RS		1232811	462182.749767587	6746026.3099567	1465	Grey volcanic dyke with rusty qtz veins.
August 20th 2011	RS		1232812	462499.191913505	6746071.68590364	1547	Qtz veins in rusty gausson. Green pink coarse grained intrusive.

Appendix 5 – Grouping Certificate



Office Use Only

QUARTZ MINING ACT FORM 12 SECTION 55

APPLICATION TO GROUP MINERAL CLAIMS

Watson Lake MINING DISTRICT

Office Date Stamp

I, (We) the undersigned owners or agent(s) of the owners of following mineral claims.

(Additional sheets or an appendix may be used) (Claim names and grant numbers to be listed in sequence eg. TOM 1-40, YC10001 - YC10040)

GRANT NUMBER	CLAIM NAME	MAP SHEET
YD76783-76800	L5-1 to L5-18	105 a 13
YD123888-123902	L5-19 to L5-33	
YD124143-124154	L5-34 to L5-45	
YD124269-124302	L5-46 to L5-79	
YE14202-14242	L5-80 to L5-120	

Give notice of intention to group the said claims for the performance of work and do hereby apply under the provisions of section 55 of the Quartz Mining Act for a certificate in form 6.

I (We) hereby certify that the above claims are adjoining as shown on the attached sketch

Dated at Dawson, Y.T.

This 20 day of Feb., 2012

Applicant(s)

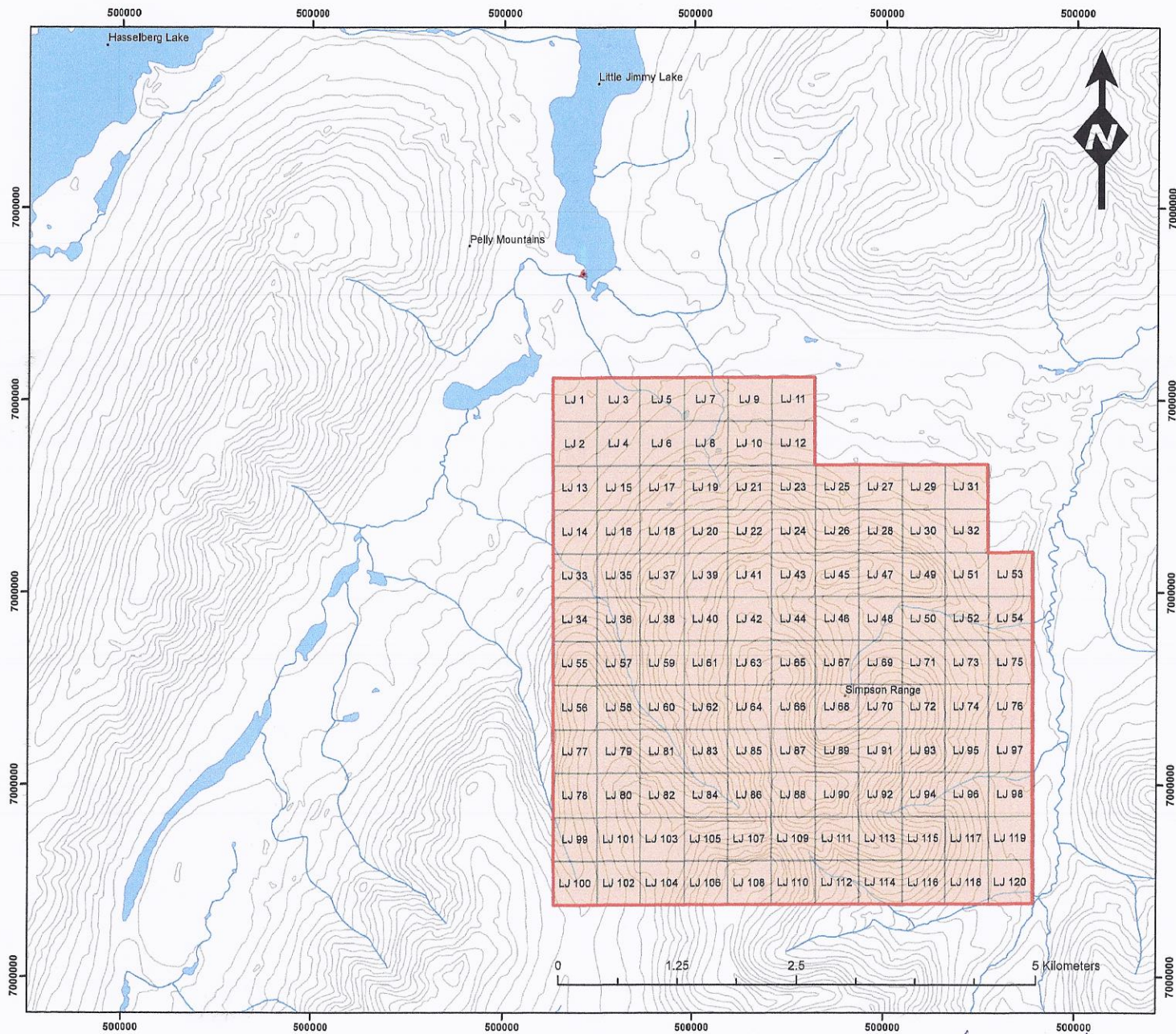

LITTLE JIMMY PROPERTY

CLAIM NAME:
LJ-1 to LJ-120

GRANT NUMBER:
YD76783 to YD76800, YD123888 to YD123902,
YD124143 to YD124154, YD124269 to YD124302,
YE14202 to YE14242.

GOLDSTRIKE RESOURCES

- outline
- little_jimmy_claims
- ▲ Building
- Lake

1:40,000

MAP SHEET: 105 a13

Coordinate System: NAD 1983 UTM Zone 9N
 Projection: Transverse Mercator
 Datum: North American 1983
 False Easting: 500,000.0000
 False Northing: 0.0000
 Central Meridian: -129.0000
 Scale Factor: 0.9996
 Latitude Of Origin: 0.0000
 Units: Meter

Orin Mae Gossard
 Feb-20th - 2012

Appendix 6 – Certificate of Work – Jimmy Project



QUARTZ MINING ACT FORM 4 SECTION 56
APPLICATION FOR A CERTIFICATE OF WORK

Version française

I, Daithi Mac Gearailt

of Box 1485, Dawson City, YT Y0B1G0

Phone 867-993-6155 or 867-993-5202

make oath and say that:

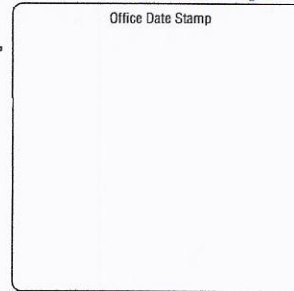

1. I am the owner, or agent of the owner, of the mineral claim(s) to which reference is made herein.
2. I have done, or caused to be done, work, on the following mineral claim(s): (Here list claims on which work was actually done by number and name)

Please see attached document " List of claims worked at Little Jimmy Property-2011"

situated at Little Jimmy Lake Claim sheet No. 105a13

in the WATSON LAKE Mining District, to the value of at least \$40,230.86 dollars,

since the 15th day of AUGUST 2011,

to represent the following mineral claims under the authority of Grouping Certificate No. _____
(Here list claims to be renewed in numerical order, by grant number and claim name, showing renewal period requested).

LJ 1 – LJ 18, YD76783 - YD76800

LJ 19 – LJ 33, YD123888 - YD123902

LJ 34 – LJ 45, YD124143 - YD124154

LJ 46 – LJ 79, YD124269 - YD124302 and LJ 80 – LJ 120, YE14202 - YE14242

(3 years all claims listed)

The property consists of 117 Quartz Claims that expire on February 24th 2011

3. The following is a detailed statement of such work: (Set out full particulars of the work done indicating dates work commenced and ended in the twelve months in which such work is required to be done as shown by Section 56).

A six day reconnaissance prospecting, mapping, soil, silt and rock sampling program was carried out on the JIMMY property

and surrounding area from August 15th to August 20th, 2011. On August 17th no sampling was conducted due to bad

weather. work conducted by Droid Exploration Inc.

Sworn before me at DAWSON CITY this 20 day of Feb. 2012.
[Signature] Notary Public [Signature] Owner or Authorized Agent

EXPLORATION COSTS ASSOCIATED WITH THE LITTLE JIMMY PROPERTY BETWEEN Aug 15th and Aug 20th - 2011	WATSON LAKE		
ITEM	COST/ UNIT	UNIT AMOUNT	TOTAL
Huges 500D Helicopter - Prsim min / billed at 3 hours/day	\$ 925.00	18	\$ 16,650.00
Fuel costs. Jet-A x 6 drums (delivered)	\$ 1,800.00	1	\$ 1,800.00
Camper Van - Canada Dream	\$ 1,911.78	1	\$ 1,911.78
Truck Rental - Black dodge/Hemi- Druid Ex	\$ 147.54	6	\$ 885.24
Food \$50/man/day	\$ 300.00	6	\$ 1,800.00
ROCK ASSAY	\$ 28.88	43	\$ 1,241.84
SOIL ASSAY	\$ 18.00	188	\$ 3,384.00
Geologist - 1 x \$450 each	\$ 450.00	6	\$ 2,700.00
Samplers x 2 @ 350.day	\$ 700.00	6	\$ 4,200.00
1 x Prospector 400 / day	\$ 400.00	6	\$ 2,400.00
Hotel and Accomodation /\$ 129.00 / Night (Pilot and Geologist-Whitehorse)	\$ 258.00	1	\$ 258.00
Report prep + Map generation	\$ 3,000.00	1	\$ 3,000.00
		TOTAL	\$ 40,230.86

Feb 20th - 2012 *David Mac Gowan*

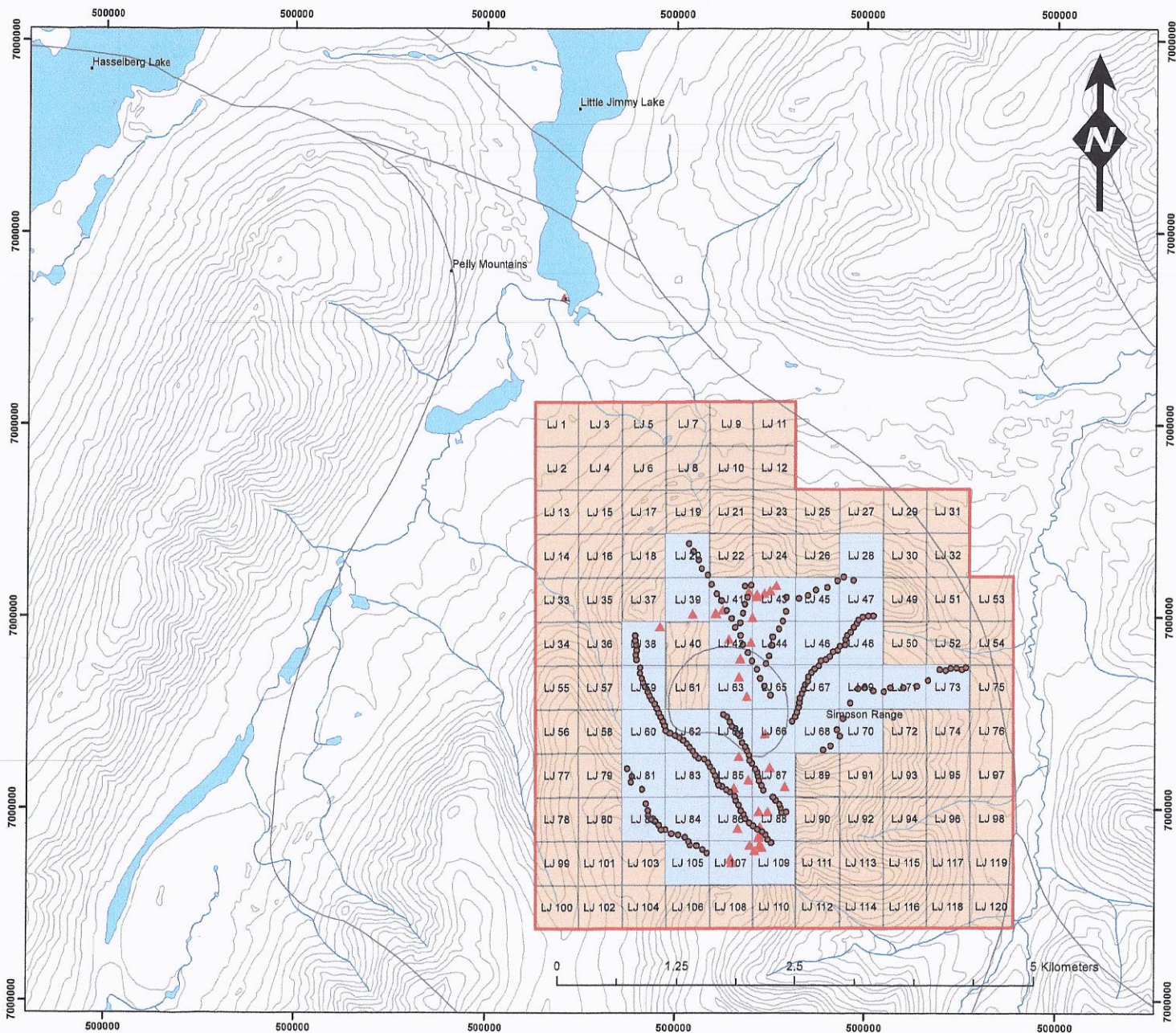

GOLDSTRIKE RESOURCES LTD

LITTLE JIMMY PROPERTY

CLAIM NAME:
LJ-1 to LJ-120

GRANT NUMBER:
YD76783 to YD76800, YD123888 to YD123902,
YD124143 to YD124154, YD124269 to YD124302,
YE14202 to YE14242.

GOLDSTRIKE RESOURCES LEGEND

- Little-Jimmy_soils-2011
- ▲ Little-Jimmy-rocks-2011
- claims_worked-2011
- outline
- little_jimmy_claims
- ▲ Building
- Lake

1:40,000

Coordinate System: NAD 1983 UTM Zone 9N
 Projection: Transverse Mercator
 Datum: North American 1983
 False Easting: 500,000.0000
 False Northing: 0.0000
 Central Meridian: -129.0000
 Scale Factor: 0.9996
 Latitude Of Origin: 0.0000
 Units: Meter

Feb-20th-2017 *J. Decker Mac Graw*

LIST OF CLAIMS WORKED AT LITTLE JIMMY PROPERTY-2011

GRANT_NUMB	TENURE_STA	CLAIM_LABE	CLAIM_NAME	CLAIM_NUMB	OWNER_NAME	EXPIRY_DAT	DISTRICT_N
YD123889	Active	LJ 20	LJ	20	Terrence King - 100%	24/02/2012	Watson Lake
YD123897	Active	LJ 28	LJ	28	Terrence King - 100%	24/02/2012	Watson Lake
YD124147	Active	LJ 38	LJ	38	Terrence King - 100%	24/02/2012	Watson Lake
YD124148	Active	LJ 39	LJ	39	Terrence King - 100%	24/02/2012	Watson Lake
YD124150	Active	LJ 41	LJ	41	Terrence King - 100%	24/02/2012	Watson Lake
YD124151	Active	LJ 42	LJ	42	Terrence King - 100%	24/02/2012	Watson Lake
YD124152	Active	LJ 43	LJ	43	Terrence King - 100%	24/02/2012	Watson Lake
YD124153	Active	LJ 44	LJ	44	Terrence King - 100%	24/02/2012	Watson Lake
YD124154	Active	LJ 45	LJ	45	Terrence King - 100%	24/02/2012	Watson Lake
YD124269	Active	LJ 46	LJ	46	Terrence King - 100%	24/02/2012	Watson Lake
YD124270	Active	LJ 47	LJ	47	Terrence King - 100%	24/02/2012	Watson Lake
YD124271	Active	LJ 48	LJ	48	Terrence King - 100%	24/02/2012	Watson Lake
YD124282	Active	LJ 59	LJ	59	Terrence King - 100%	24/02/2012	Watson Lake
YD124283	Active	LJ 60	LJ	60	Terrence King - 100%	24/02/2012	Watson Lake
YD124285	Active	LJ 62	LJ	62	Terrence King - 100%	24/02/2012	Watson Lake
YD124286	Active	LJ 63	LJ	63	Terrence King - 100%	24/02/2012	Watson Lake
YD124287	Active	LJ 64	LJ	64	Terrence King - 100%	24/02/2012	Watson Lake
YD124288	Active	LJ 65	LJ	65	Terrence King - 100%	24/02/2012	Watson Lake
YD124289	Active	LJ 66	LJ	66	Terrence King - 100%	24/02/2012	Watson Lake
YD124290	Active	LJ 67	LJ	67	Terrence King - 100%	24/02/2012	Watson Lake
YD124291	Active	LJ 68	LJ	68	Terrence King - 100%	24/02/2012	Watson Lake
YD124292	Active	LJ 69	LJ	69	Terrence King - 100%	24/02/2012	Watson Lake
YD124293	Active	LJ 70	LJ	70	Terrence King - 100%	24/02/2012	Watson Lake
YD124294	Active	LJ 71	LJ	71	Terrence King - 100%	24/02/2012	Watson Lake
YD124296	Active	LJ 73	LJ	73	Terrence King - 100%	24/02/2012	Watson Lake
YE14203	Active	LJ 81	LJ	81	Terrence King - 100%	24/02/2012	Watson Lake
YE14204	Active	LJ 82	LJ	82	Terrence King - 100%	24/02/2012	Watson Lake
YE14205	Active	LJ 83	LJ	83	Terrence King - 100%	24/02/2012	Watson Lake
YE14206	Active	LJ 84	LJ	84	Terrence King - 100%	24/02/2012	Watson Lake
YE14207	Active	LJ 85	LJ	85	Terrence King - 100%	24/02/2012	Watson Lake
YE14208	Active	LJ 86	LJ	86	Terrence King - 100%	24/02/2012	Watson Lake
YE14209	Active	LJ 87	LJ	87	Terrence King - 100%	24/02/2012	Watson Lake
YE14210	Active	LJ 88	LJ	88	Terrence King - 100%	24/02/2012	Watson Lake
YE14227	Active	LJ 105	LJ	105	Terrence King - 100%	24/02/2012	Watson Lake
YE14229	Active	LJ 107	LJ	107	Terrence King - 100%	24/02/2012	Watson Lake
YE14231	Active	LJ 109	LJ	109	Terrence King - 100%	24/02/2012	Watson Lake

Pauline Mac Connell Feb - 20th - 2011

Claim Name and Nbr.	Grant No.	Expiry Date	Registered Owner	% Owned	NTS #'s
LJ 1 - 18	YD76783 - YD76800	2012/02/24	Terrence King	100.00	105A13
LJ 19 - 33	YD123888 - YD123902	2012/02/24	Terrence King	100.00	105A13
LJ 34 - 45	YD124143 - YD124154	2012/02/24	Terrence King	100.00	105A13
LJ 46 - 75	YD124269 - YD124298	2012/02/24	Terrence King	100.00	105A13
LJ 76	YD124299	2012/03/02	Terrence King	100.00	105A13
LJ 77 - 79	YD124300 - YD124302	2012/02/24	Terrence King	100.00	105A13
LJ 80 - 120	YE14202 - YE14242	2012/02/24	Terrence King	100.00	105A13

Criteria(s) used for search:

CLAIM DISTRICT: 1000005 CLAIM NAME: LJ CLAIM STATUS: ACTIVE & PENDING REGULATION TYPE: QUARTZ

Left column indicator legend:

R - Indicates the claim is on one or more pending renewal(s).
P - Indicates the claim is pending.

Right column indicator legend:

L - Indicates the Quartz Lease.
F - Indicates Full Quartz fraction (25+ acres)
P - Indicates Partial Quartz fraction (<25 acres)

Total claims selected : 120

D - Indicates Placer Discovery
C - Indicates Placer Codiscovery
B - Indicates Placer Fraction

APPENDIX 7 – STATEMENT OF QUALIFICATIONS, R. SHELDRAKE

I, **Ronald F. Sheldrake**, do certify that:

1. I received my B.Sc. in Geophysics from the University of British Columbia in 1974.
2. I have practised the profession of exploration geophysics in excess of thirty years.
3. I have held senior management positions with World Geoscience Inc.
4. I was past owner of Apex Airborne Surveys Ltd.
5. This report is written solely by Ronald F. Sheldrake, except where other credit is given.
6. I have no interest in, either direct, indirect or contingent in Druid Explorations Inc. or Goldstrike Resources Ltd. or any of their associated companies.

August 2012



Ronald F. Sheldrake
EarthWorks Geophysical Consultants
White Rock, B.C.