

ARCHER, CATHRO & ASSOCIATES (1981) LIMITED
1016 - 510 West Hastings Street
Vancouver, B.C. V6B 1L8

Telephone: 604-688-2568

Fax: 604-688-2578

ASSESSMENT REPORT

describing

GEOCHEMICAL SAMPLING

at the

BOOT PROPERTY

Boot 1-2	YB93244-YB93245
3	YA25438
4	YB93246
5	YA25440
6-11	YB93247-YB93252
12	YA25447
13-24	YC23126-YC23137

NTS 105G/06

Latitude 61°39'N and Longitude 131°07'W

in the

Watson Lake Mining District
Yukon Territory

prepared by

Archer, Cathro & Associates (1981) Limited

for

STRATEGIC METALS LTD.

by

A. Mitchell, B.Sc. Geology, GIT

May 2012

CONTENTS

INTRODUCTION	1
PROPERTY LOCATION, CLAIM DATA AND ACCESS	1
PREVIOUS WORK	1
GEOMORPHOLOGY	2
GEOLOGY	3
PROPERTY GEOLOGY	3
MINERALIZATION	5
SOIL GEOCHEMISTRY	6
DISCUSSION AND CONCLUSIONS	7
REFERENCES	8

APPENDICES

- I STATEMENT OF QUALIFICATIONS
- II CERTIFICATES OF ANALYSIS

FIGURES

<u>No.</u>	<u>Description</u>	<u>Follows Page</u>
1	Property Location	1
2	Claim Locations	1
3	Tectonic Setting	3
4	Geological Setting	3
5	Property Geology	4
6	Sample Locations	6
7	Tungsten Geochemistry	6
8	Arsenic Geochemistry	6
9	Gold Geochemistry	6
10	Copper Geochemistry	6
11	Lead Geochemistry	6
12	Zinc Geochemistry	6
13	Tin Geochemistry	6
14	Bismuth Geochemistry	6
15	Molybdenum Geochemistry	6

TABLES

<u>No.</u>	<u>Description</u>	<u>Page</u>
I	Regional Stratigraphic Units	3
II	Property Stratigraphic Units	4
III	Geochemical Data for 2011 Soil Samples	6

INTRODUCTION

The Boot property is a tungsten ± gold prospect located in southeastern Yukon. It is 100% owned by Strategic Metals Ltd.

This report describes an exploration program conducted by Archer, Cathro & Associates (1981) Limited between August 5 and 16, 2011 on behalf of Strategic Metals. Work completed in 2011 consisted of geochemical sampling. The author interpreted all data from this project and his Statement of Qualifications is in Appendix I.

PROPERTY LOCATION, CLAIM DATA AND ACCESS

The Boot property consist of 24 claims located in southeastern Yukon at latitude 61°39'N and longitude 131°07'W on NTS map sheet 105G/06 (Figure 1). The property has been divided into Boot North (claims 1-12) and Boot South (claims 13-24) for the purpose of this report. The claims are registered with the Watson Lake Mining Recorder in the name of Archer, Cathro & Associates (1981) Limited, which holds them in trust for Strategic Metals. Claim registration data are listed below and the locations of individual claims are shown on Figure 2.

<u>Claim Name</u>	<u>Grant Number</u>	<u>Expiry Date*</u>
Boot 1-2	YB93244-YB93245	February 26, 2017
3	YA25438	February 26, 2017
4	YB93246	February 26, 2017
5	YA25440	February 26, 2017
6-11	YB93247-YB93252	February 26, 2017
12	YA25447	February 26, 2017
13-24	YC23126-YC23137	February 26, 2017

* Expiry dates include 2011 work which has been filed for assessment credit but not yet accepted.

Access to and from the property in 2011 was provided by a Hughes 500D helicopter operated by Kluane Airways from the Inconnu Fishing Lodge on McEvoy Lake, which is located 70 km northeast of the property. The crew was housed at the lodge.

The Boot property lies within the Finlayson Lake District, 95 km southeast of Ross River, the closest supply centre. The property is 36 km south of the Robert Campbell Highway, and a 45 km long winter tote trail extends from the highway to within 6 km of the claim group. The Robert Campbell Highway is usable in all seasons by two wheel drive vehicles.

PREVIOUS WORK

In 1977, the area was staked as the Boot and Marmot claims by the Firth Project, which Archer Cathro managed on behalf of Chevron Canada Ltd. Those claims were sold in the early 1990s by Chevron to Archer Cathro, which subsequently vended them to Nordac Resources Ltd. (now Strategic Metals).

STRATEGIC METALS LTD.

FIGURE 1
ARCHER, CATHRO & ASSOCIATES (1981) LIMITED
PROPERTY LOCATION
BOOT PROPERTY

0 250 km

UTM ZONE 9, NAD 83, 105G/06

FILE: ...2011/Boot/Figures/F1-Property_Location.wor

DATE: MAY 2012

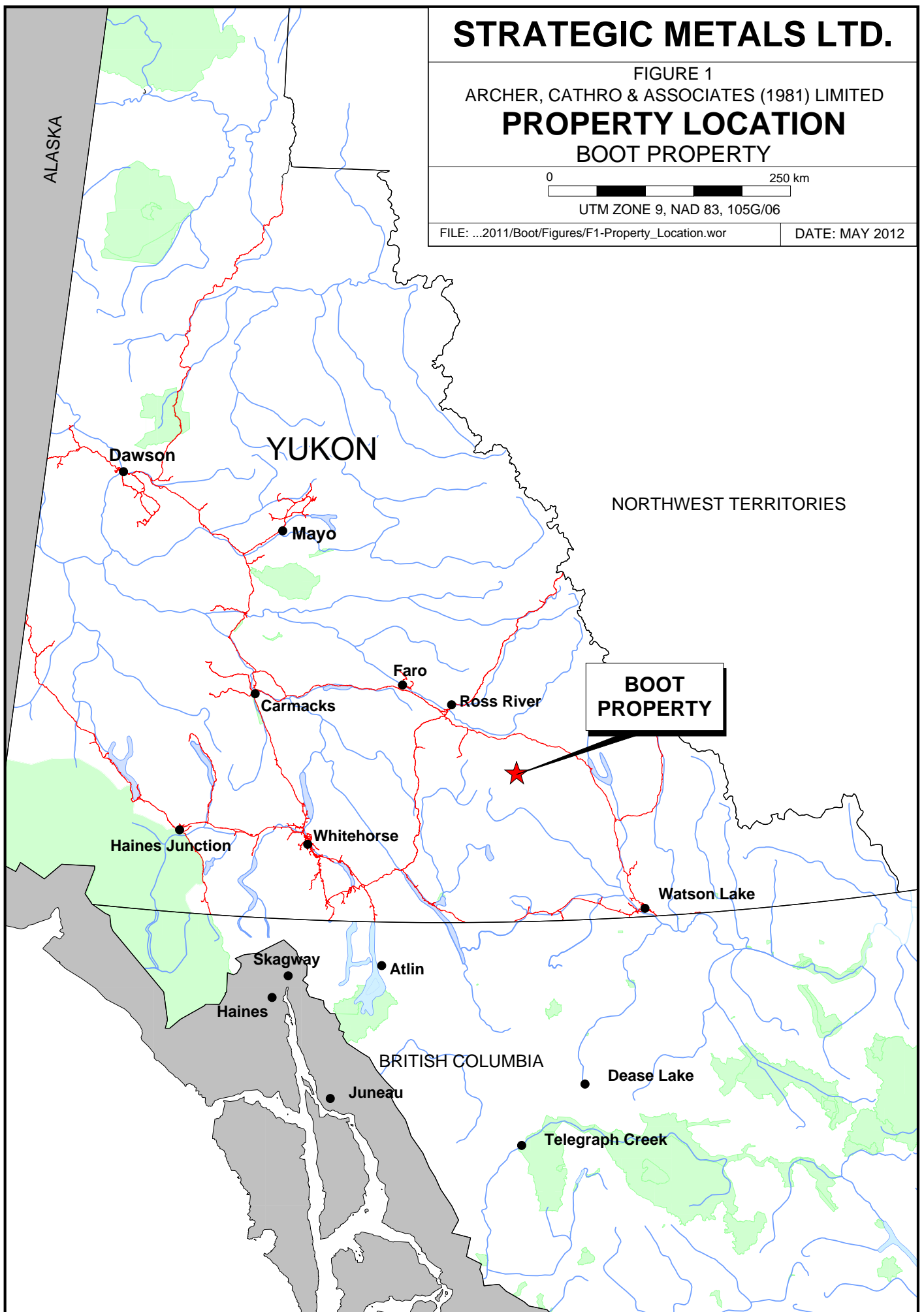

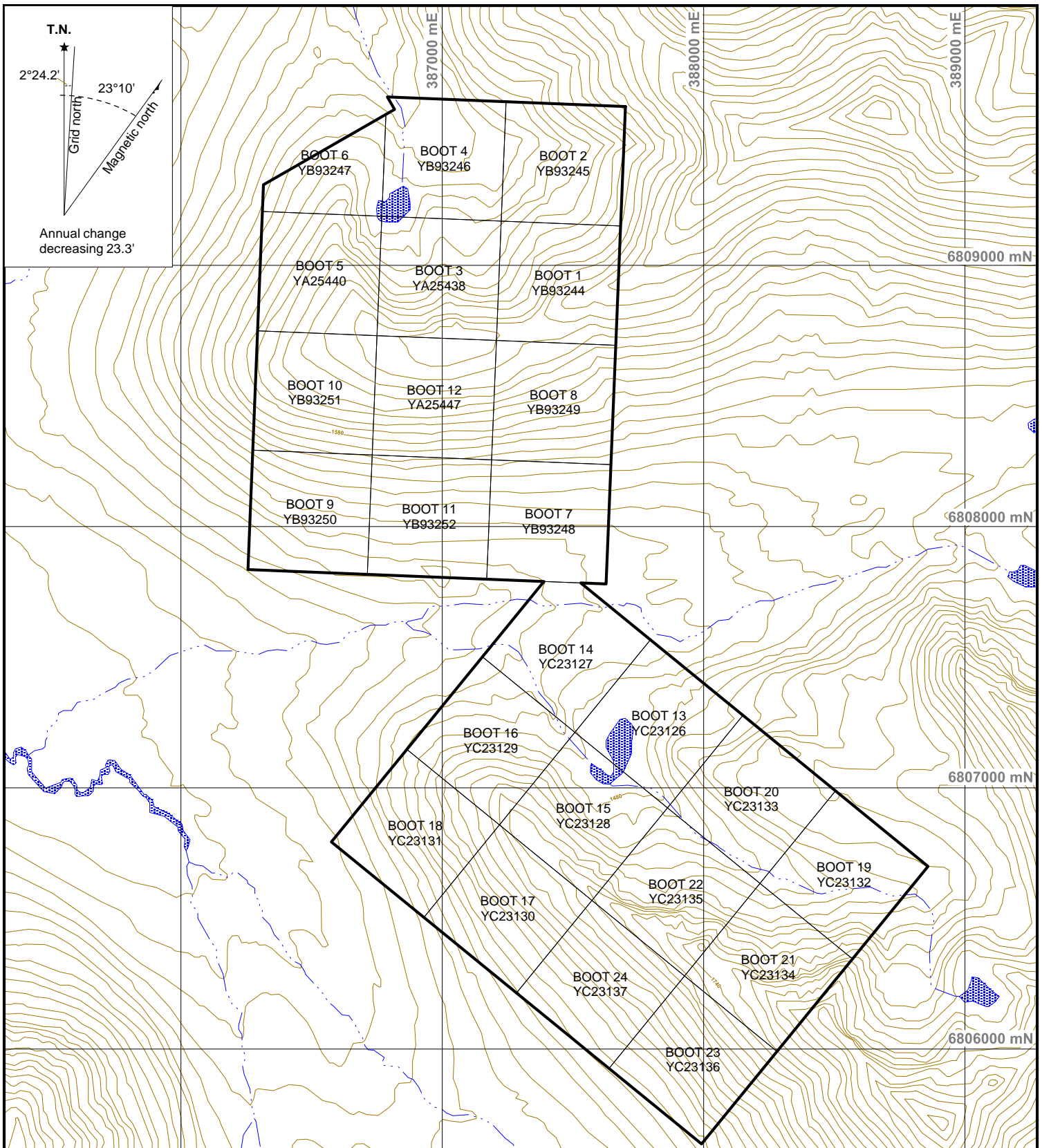

STRATEGIC METALS LTD.

FIGURE 2
 ARCHER, CATHRO & ASSOCIATES (1981) LIMITED
CLAIM LOCATIONS
 BOOT PROPERTY

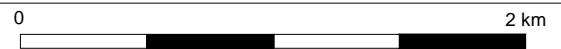

UTM ZONE 9, NAD 83, 105G/06

From 1978 to 1980, the property was explored by a variety of surface methods including prospecting, geochemical sampling, geological mapping, diamond drilling and ground magnetometer surveys. Prospecting relied heavily upon ultra-violet lamping under black-out hoods, night lamping and sampling of B+C Horizon material that was taken from hand pits to camp where it was panned and lamped for scheelite grain counting. A soil sample was also taken from each hand pit for geochemical analysis.

In 1979, diamond drilling was carried out on the Boot North portion of the property. Ten holes totalling 1414 m were completed. In 1980, another 8 holes totalling 899 m were drilled, further south in the Boot North part of the property and 2 holes totalling 333 m were drilled within the Marmot claims, which covered the Boot South area (Schmidt and Cathro, 1981). The best intervals from Boot North were in holes 79B-04, 79B-08 and 80B-14, which returned: 0.95% WO₃ and 0.9 g/t Au over 1.52 m; 5.70 % WO₃ and 0.47 g/t Au over 1.66 m; and 1.95% WO₃ and 0.55 g/t Au over 5.2 m, respectively (Carne, 1991). Assays from Boot South returned low values for tungsten and gold (Schmidt and Cathro, 1981). Most claims were later allowed to expire.

In 2001, the property was enlarged again to 12 claims, which now form the Boot North part of the property. The southern block (Boot South) was restaked in 2002 to cover an emerald prospect (Deklerk, R., 2005).

In 2003, Strategic Metals collected 12 soil samples along the main ridge running through the centre of Boot South. Those samples returned moderately to strongly anomalous values for beryllium (4.71 to 10.5 ppm) and chromium (30 ppm to 288 ppm). Prospecting and hand trenching were also completed at the Boot North during this program (Wengzynowski, 2004).

In 2010, Strategic performed a small program of hand pitting near hole 80B-14 in the Boot North part of the property.

GEOMORPHOLOGY

The Boot property lies in rugged terrain within the Pelly Mountains and covers two ridges separated by a broad valley. Elevations range from about 1300 to 1940 m. Vegetation consist of thick “buck brush” in the valley bottoms, grading into dense growths of stunted balsam, black spruce and occasionally pine, dwarf willow and birch on the lower slopes. Tree line is at 1500 m, and above that elevation vegetation consists of scattered clumps of low spruce and alpine grasses. Ridge tops support only sparse alpine grasses and lichen.

Most of the property is blanketed by thin but extensive overburden. Upper slopes are mantled with talus while low slopes and valley bottoms are covered by glacial deposits associated with the most recent Cordilleran ice sheet, the McConnell glaciation, which is believed to have covered south and central Yukon between 26,500 and 10,000 years ago (Yukon Geological Survey, 2010). A complex system of ice-caps and cirque glaciers was active at high elevations in the Pelly Mountains and contributed to the ice bodies surrounding them.

The climate in the Boot area is typical of northern continental regions with long, cold winters, truncated fall and spring seasons and short, mild summers. Although summers are relatively mild,

arctic cold fronts often cover the area and snowfall can occur in any month. The property is mostly snow free from early June to late September.

GEOLOGY

In 1977, the Geological Survey of Canada published a geological map of the Finlayson Lake area (NTS map sheet 105G) at 1:250,000 scale (Tempelman-Kluit, 1977). Gordey and Makepeace (2003) later completed a Yukon-wide geological compilation, which updated lithological unit names in the Boot area. The Yukon Geological Survey remapped the area at 1:50,000 scale in the mid 1990s (Murphy et al, 2002).

The Boot property is located within the Yukon-Tanana Terrane (YTT) as shown on Figure 3. The YTT represents a continental arc that developed along the ancient Pacific margin of North America from Late Devonian to Permian. The arc assemblage was accreted to North America in Mesozoic and subsequently was intruded by granitic plutons. Figure 4 illustrates the geology. The main lithological units are described in the Table I.

Table I – Regional Stratigraphic Units

Map Suite	Age	Map Unit	Description
Selwyn Suite	Mid-Cretaceous	mKgS	Resistant, blocky, fine to coarse grained equigranular to porphyritic (K-feldspar) biotite quartz monzonite and granodiorite and minor quartz diorite; minor leuc quartz monzonite and syenite.
Pelly Gneiss Suite-Southwest	Late Devonian to Mississippian	DMqPE	Foliated equigranular medium-grained muscovite quartz monzonite; moderately to strongly foliated K-feldspar augen-bearing quartz monzonitic to granitic gneiss.
Nasina Assemblage	Devonian, Mississippian and Older (?)	DMN	Dark grey to black, fine grained graphitic and non-graphitic quartzite, grey micaceous quartzite and quartz-muscovite (+/-chlorite; +/- feldspar augen) schist, locally garnetiferous; minor graphitic stretched metaconglomerate and metagrit.
Nisling Assemblage	Proterozoic and Paleozoic	PPN	Calcareous quartz psammite, marble, calcareous chlorite-biotite schist and calcsilicate; calcareous garnet-biotite-muscovite schist, rare amphibolite; biotite-quartz-muscovite schist and lesser quartz-feldspar-muscovite augen schist.

PROPERTY GEOLOGY

Most of the property is mapped as Nasina Assemblage. The southeast corner of Boot North is underlain by a Selwyn Suite stock, while the southwest corner of Boot North and northwest corner of Boot South cover Nisling Assemblage.

Detailed mapping was conducted in 1980 at Boot North and South within 2.4 x 2.5 km and 2.3 x

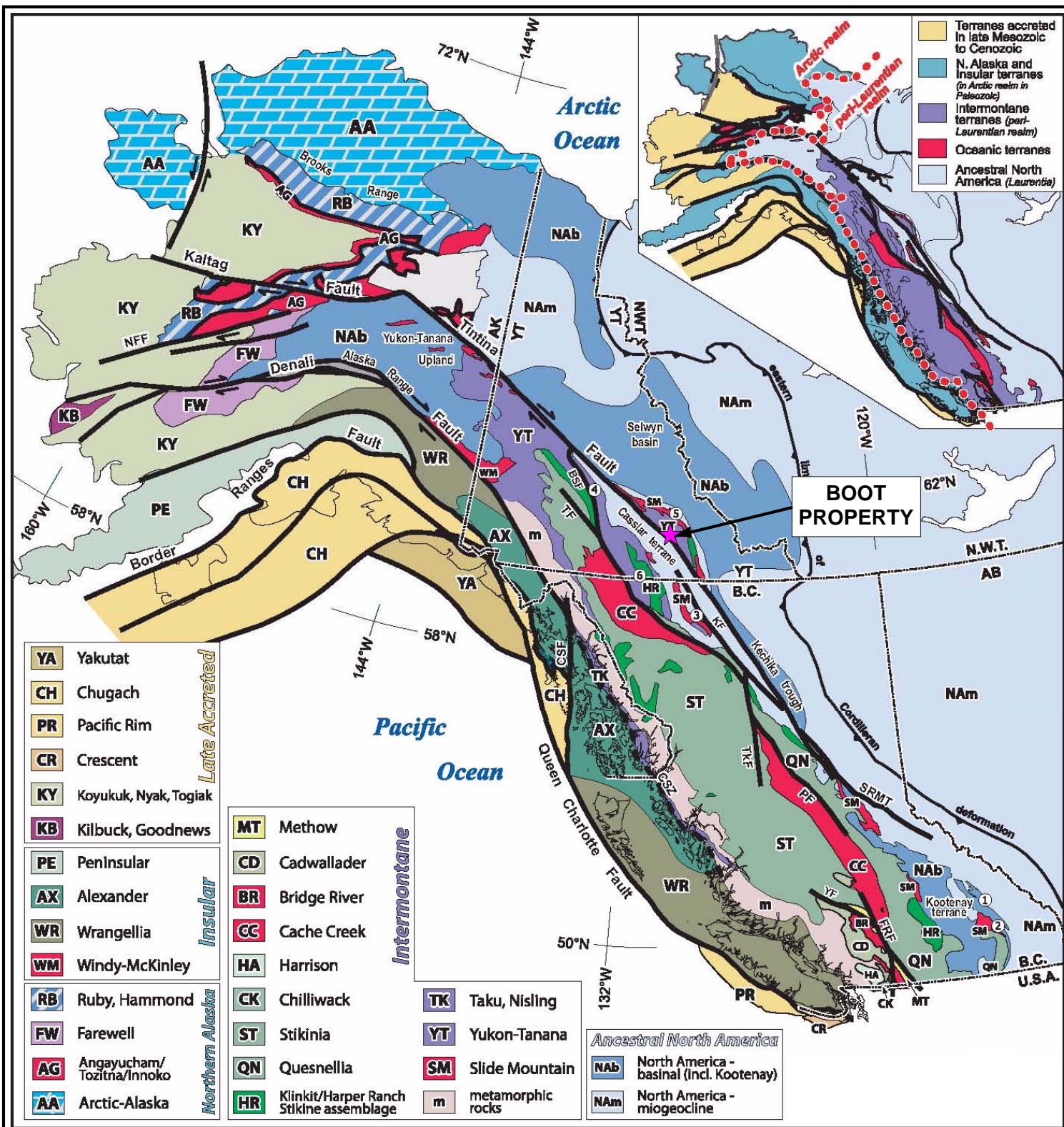

STRATEGIC METALS LTD.

FIGURE 3

ARCHER, CATHRO & ASSOCIATES (1981) LIMITED

TECTONIC SETTING

BOOT PROPERTY

0 300 km

After Nelson and Colpron, 2007

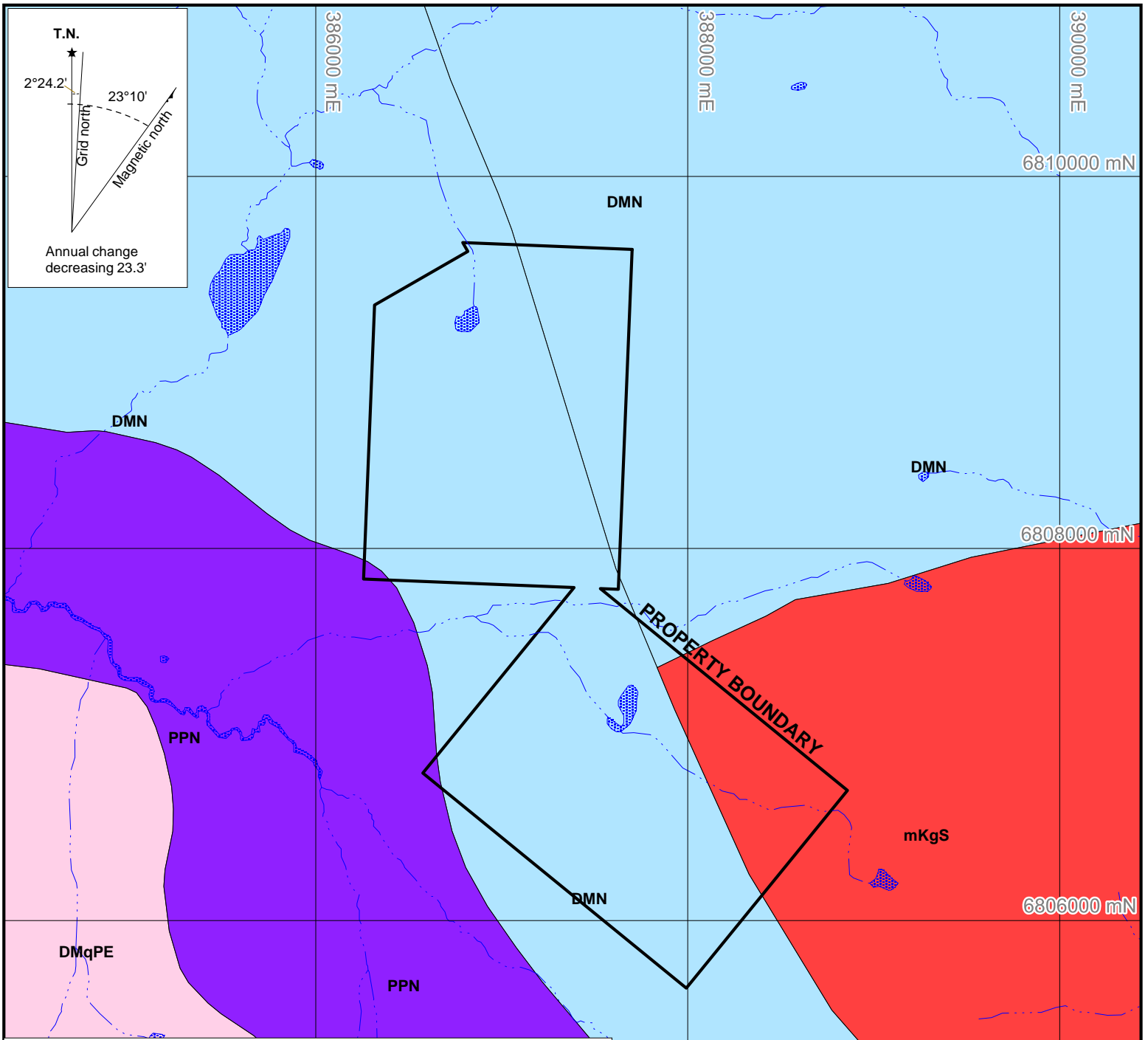

- Selwyn Suite - Mid Cretaceous**
 resistant, blocky, fine to coarse grained equigranular to porphyritic (K-feldspar) biotite quartz monzonite and granodiorite and minor quartz diorite; minor leuco-quartz monzonite and syenite

- Pelly Gneiss Suite Southwest- Late Devonian to Mississippian**
 foliated equigranular medium-grained muscovite quartz monzonite; moderately to strongly foliated K-feldspar augen-bearing quartz monzonitic to granitic gneiss

- Nasina Assemblage - Devonian, Mississippian and Older(?)**
 dark grey to black, fine grained graphitic and non-graphitic quartzite, grey micaceous quartzite and quartz muscovite (+/-chlorite; +/-feldspar augen) schist, locally garnetiferous; minor graphitic stretched metaconglomerate and metagrit

- Nisling Assemblage - Late Proterozoic and Paleozoic**
 calcareous quartz psammite, marble, calcareous chlorite-biotite schist and calcsilicate; calcareous garnet-biotite-muscovite schist, rare amphibolite; biotite-quartz-muscovite schist and lesser quartz-feldspar-muscovite augen schist

STRATEGIC METALS LTD.

FIGURE 4
 ARCHER, CATHRO & ASSOCIATES (1981) LIMITED
GEOLOGICAL SETTING
 BOOT PROPERTY



UTM ZONE 9, NAD 83, 105G/06

1.5 km areas, respectively. Figure 5 illustrates geology as compiled by Schmidt and Cathro (1981). The main lithological units are described in the Table II.

Table II – Property Stratigraphic Units (after Schmidt and Cathro, 1981)

Map Suite	Age	Map Unit	Description
Selwyn Suite	Cretaceous	Kg	Coarse porphyritic biotite-muscovite quartz monzonite; lesser aplite and fine grained quartz-feldspar porphyry dykes and sills.
Grass Lakes Plutonic Suite	Late Devonian	Dg	Foliated, medium to coarse porphyroblastic feldspar-quartz (biotite-muscovite) augen gneiss; leucocratic gneiss.
Grass Lakes Succession	Upper Devonian and Older (?)	DK	Feldspar-muscovite-quartz schist (felsic metavolcanic rock).
		DF	Biotite-plagioclase-actinolite-chlorite schist.
		Dqm	Grey to orange-brown micaceous marble, calcareous schist and lesser carbonaceous phyllite.
		Dq	Biotite-muscovite-feldspar-quartz psammitic schist; quartz-biotite-muscovite metapelitic schist; minor thin intervals of marble and calc-silicate schist.
Metamorphosed Equivalents of Grass Lakes Succession	Upper Devonian and Older (?)	Dbms	Dolomitic biotite-muscovite schist, often garnet and calc-silicate bearing.
		Dcss	Colourful garnet, vesuvianite, wollastonite and minor pyroxene bearing chloritic biotite schist with marble interbeds.
		Dskn	Massive dark green pyroxene-garnet skarn.
		Dabz	Highly altered, biotite rich quartzo-feldspathic rock.
North Lakes Meta-Diorite	Late Devonian	DNi	Foliated amphibolite (meta-gabbro).
		Dum	Brown weathering, dark green to black, variably serpentinized ultramafic rocks.

The area surrounding the property is mostly underlain by felsic metavolcanic (Unit DK), the Fire Lake mafic metavolcanic (Unit DF) and metamorphosed sediments (Units Dq and Dqm). The Boot property itself is predominantly underlain by Unit DF, which was intruded by now metamorphosed Late Devonian mafic and ultramafic dykes and sills (Units DNi and Dum), and potassium feldspar porphyritic to megacrystic granites of the Grass Lakes Plutonic Suite (Unit DG). Unit DF metamorphic country rocks are intruded by the Boot Stock, a Cretaceous- age coarsely porphyritic, biotite-muscovite quartz monzonite intrusion, and with related quartz monzonite and aplite dykes or sills (Unit Kg). Finally, Cretaceous or younger fine grained quartz-feldspar porphyry dykes and sills intrude all other units.

The main area of interest is in the Boot North area on the east side of Boot Stock. In this area the intrusive contact appears to dip at a relatively shallow angle to the east and northeast. Relatively thin, flat lying, sill-like (?) apophyses of silicified and altered quartz monzonite extend up to several hundred metres away from the main intrusive contact. This material was apparently injected along

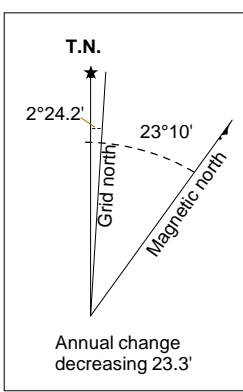
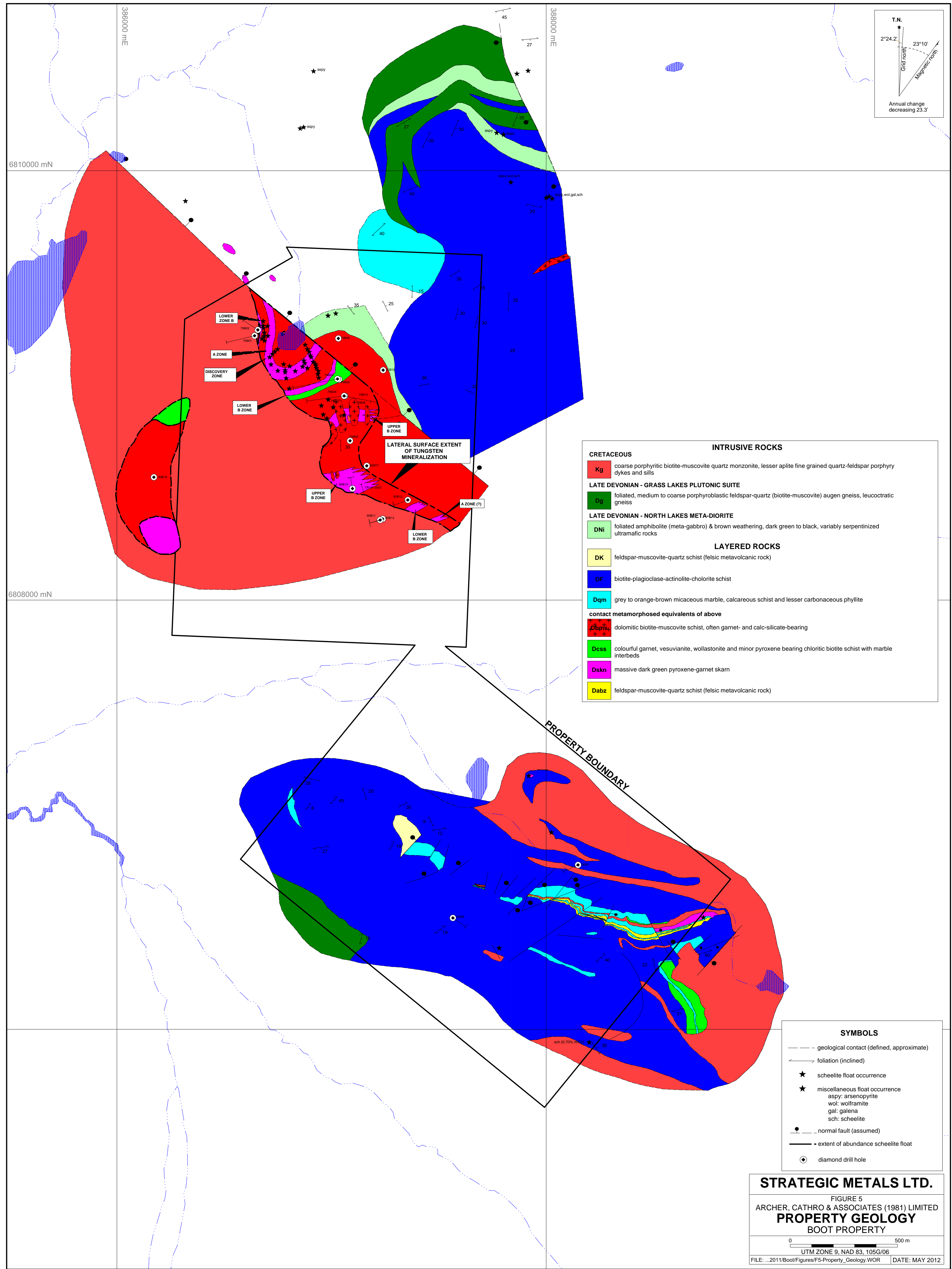

CRETACEOUS		INTRUSIVE ROCKS	
Kg	coarse porphyritic biotite-muscovite quartz monzonite, lesser aplite fine grained quartz-feldspar porphyry dykes and sills	Dg	foliated, medium to coarse porphyroblastic feldspar-quartz (biotite-muscovite) augen gneiss, leucocratic gneiss
LATE DEVONIAN - GRASS LAKES PLUTONIC SUITE		LATE DEVONIAN - NORTH LAKES META-DIORITE	
DNi	foliated amphibolite (meta-gabbro) & brown weathering, dark green to black, variably serpentinized ultramafic rocks	DK	feldspar-muscovite-quartz schist (felsic metavolcanic rock)
LAYERED ROCKS		DF	biotite-plagioclase-actinolite-chlorite schist
Dqm	grey to orange-brown micaceous marble, calcareous schist and lesser carbonaceous phyllite	contact metamorphosed equivalents of above	
Dpmis	dolomitic biotite-muscovite schist, often garnet- and calc-silicate-bearing	Dcss	colourful garnet, vesuvianite, wollastonite and minor pyroxene bearing chloritic biotite schist with marble interbeds
Dskn	massive dark green pyroxene-garnet skarn	Dabz	feldspar-muscovite-quartz schist (felsic metavolcanic rock)

SYMBOLS	
—	geological contact (defined, approximate)
↗	foliation (inclined)
★	scheelite float occurrence
★	miscellaneous float occurrence aspy: arsenopyrite wol: wolframite gal: galena sch: scheelite
●	normal fault (assumed)
—	extent of abundance scheelite float
⊙	diamond drill hole

STRATEGIC METALS LTD.
 FIGURE 5
 ARCHER, CATHRO & ASSOCIATES (1981) LIMITED
PROPERTY GEOLOGY
 BOOT PROPERTY

0 500 m
 UTM ZONE 9, NAD 83, 105G/06
 FILE: ...2011/Boot/Figures/F5-Property_Geology.WOR DATE: MAY 2012

relatively shallow-dipping compositional layering of the metamorphic country rocks near the top of the parent Boot Stock.

The foliation in Boot North generally trends north-northwest and dips moderately to shallowly to the east-northeast, and in Boot South mostly trends east-northeast and dips moderately to shallowly to the south-southeast. A young north striking, steeply dipping fault cuts diagonally across the main area of interest at Boot North.

MINERALIZATION

Boot North

Tungsten mineralization at Boot North occurs in thermally and hydrothermally altered schist horizons near or adjacent to the quartz monzonite stock and sills. These horizons, called *A Zone*, *Lower B Zone* and *Upper B Zone*, are preserved within a 1.5 km long, relatively narrow, southeast trending wedge that is sandwiched between the main intrusive contact to the southwest and the young high angle fault to the northeast (Figure 5). The best mineralization is located within 100 to 200 metres of the contact with the parent Boot Stock.

The known zones of tungsten mineralization are all hosted in unit Dbms. Dbms is a dolomitic biotite-muscovite schist that is the altered equivalent of Unit DF chlorite schist. Other subunits of this protolith are a colourful chloritic schist that contains garnet, vesuvianite, wollastonite and minor pyroxene (unit DCSS) and irregular, massive pods of dark green pyroxene and pink garnet, occasionally with pyrrhotite (Unit Dskn). Drilling suggests that unit Dcss and Dskn contain only weak tungsten mineralization.

Vein or fracture-related tungsten mineralization (both scheelite and wolframite) and polymetallic sulphide showings are fairly widespread in the Boot North part of the property. Where exposed, these veins are erratically and poorly mineralized.

Boot South

Previous exploration in the Boot South area identified limited mineralization. Two surface showings of concentrated scheelite were identified along the main ridge. Elsewhere along the ridge, scheelite is weakly disseminated, often occurring as coarse grains in weakly altered skarn bands along intrusive contacts and with quartz in fractures and joint fillings. Fine grain, disseminated scheelite has been noted in altered DF and Dqm. Mineralization within intrusive rocks is limited to drusy joints and fracture fillings in isolated areas near country rock contacts (Schmidt and Cathro, 1981).

Both diamond drill holes in this area intersected pegmatite and aplite dykes cutting through DF. Skarn was identified within several intervals. A 5 cm scheelite-bearing band within calc-silicate schist in hole 80M1 was the only mineralization reported. Analyses of core from both holes returned low values for all elements of interest (Schmidt and Cathro, 1981).

SOIL GEOCHEMISTRY

In 2011, 118 soil samples were taken from the Boot property. Contour and grid soil samples were collected from Boot North and Boot South, respectively. Sample locations are plotted on Figure 6, while results for tungsten, arsenic, gold, copper, lead, zinc, tin, bismuth and molybdenum are plotted on Figures 7 to 15, respectively. Certificates of Analysis are given in Appendix II.

Soil samples were collected from 30 to 70 cm deep holes dug by hand-held augers. All samples were placed into individually pre-numbered Kraft paper bags. Sample sites are marked by aluminum tags inscribed with the sample numbers and affixed to 0.5 m wooden lath that were driven into the ground. Sample locations were recorded using hand-held GPS units.

Samples were sent to ALS Minerals in Whitehorse, Yukon, where they were dried, screened to -180 microns. The fine fractions of the samples were then sent to ALS Mineral's lab in North Vancouver, BC, where they were analysed for 35 elements using aqua regia digestion followed by inductively coupled plasma combined with mass spectroscopy and atomic emission spectroscopy (ME-MS41). An additional 30 g charge was further analysed for gold by fire assay fusion decomposition and inductively coupled plasma emission spectrometry analysis (Au-ICP21). Tin and tungsten were analysed by X-ray fluorescence (ME-XRF05). Anomalous thresholds and peak values for 2011 soil samples are listed in Table III.

Table III - Geochemical Data for 2011 Soil Samples

Element	Anomalous Thresholds				
	Weak	Moderate	Strong	Very Strong	Peak
Tungsten (ppm)	10 < 20	20 < 50	50 < 100	≥ 100	110
Arsenic (ppm)	100 < 200	200 < 500	500 < 1000	≥ 100	3460
Gold (ppb)	10 < 20				18
Copper (ppm)	50 < 100	100 < 200	200 < 500		290
Lead (ppm)	50 < 100	100 < 200	200 < 500		265
Zinc (ppm)	100 < 200	200 < 500	500 < 1000	≥ 1000	1580
Tin (ppm)	5 < 10	10 < 20	20 < 50	≥ 5	59
Bismuth (ppm)	2 < 5	5 < 10	10 < 20	≥ 20	38
Molybdenum (ppm)	5 < 10	10 < 20	20 < 50		28.2

Boot North

Sampling yielded moderately to strongly anomalous tungsten, arsenic, lead, zinc, tin and bismuth values over nearly the entire length of the traverse line; especially to the northern part where strongly elevated tungsten, arsenic, lead, tin and bismuth values were obtained over DF and carbonate-rich Dqm.

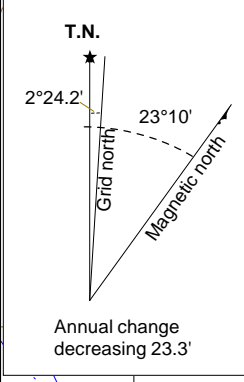
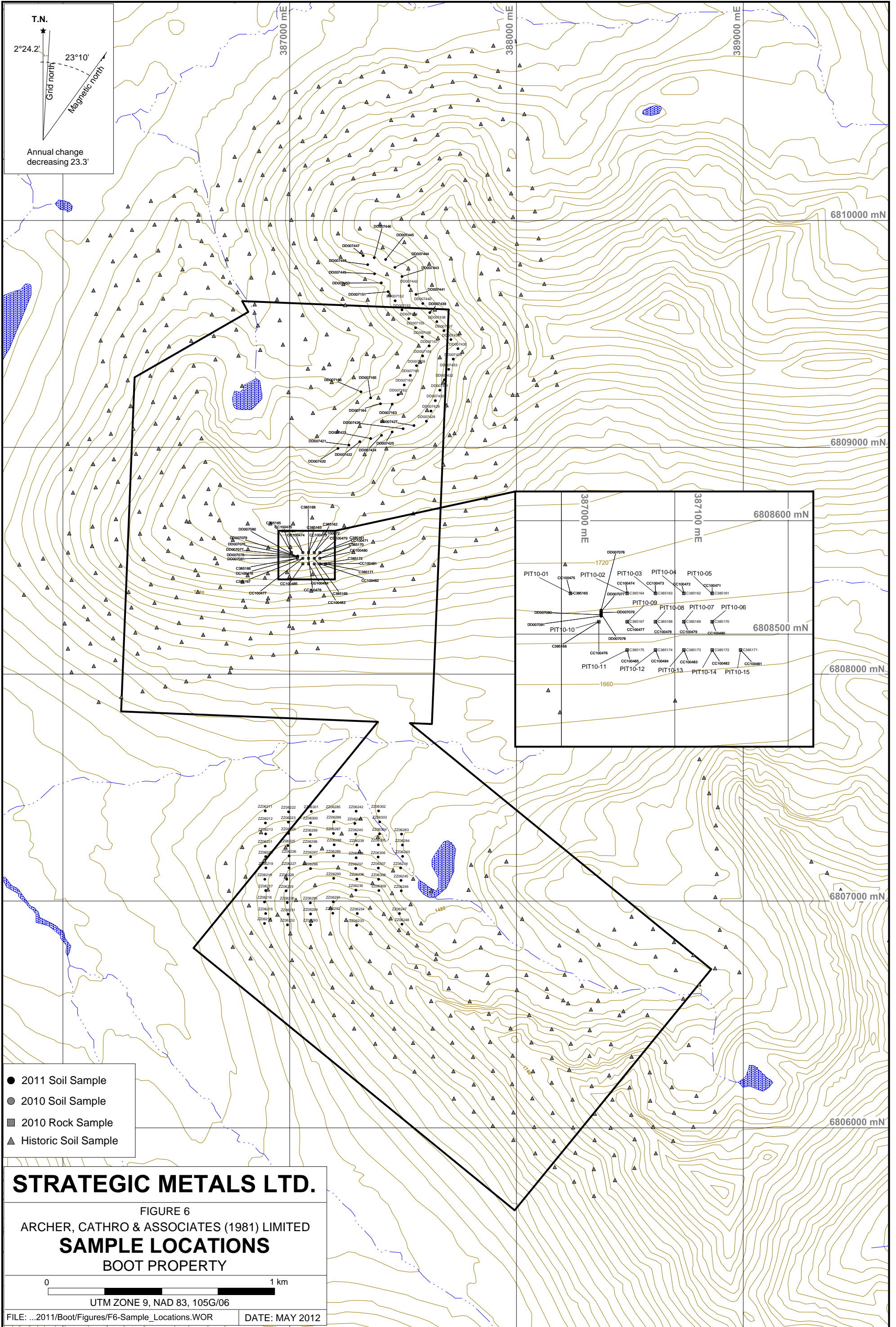

- 2011 Soil Sample
- 2010 Soil Sample
- 2010 Rock Sample
- ▲ Historic Soil Sample

STRATEGIC METALS LTD.

FIGURE 6
 ARCHER, CATHRO & ASSOCIATES (1981) LIMITED
SAMPLE LOCATIONS
 BOOT PROPERTY

0 1 km

UTM ZONE 9, NAD 83, 105G/06

FILE: ...2011/Boot/Figures/F6-Sample_Locations.WOR DATE: MAY 2012

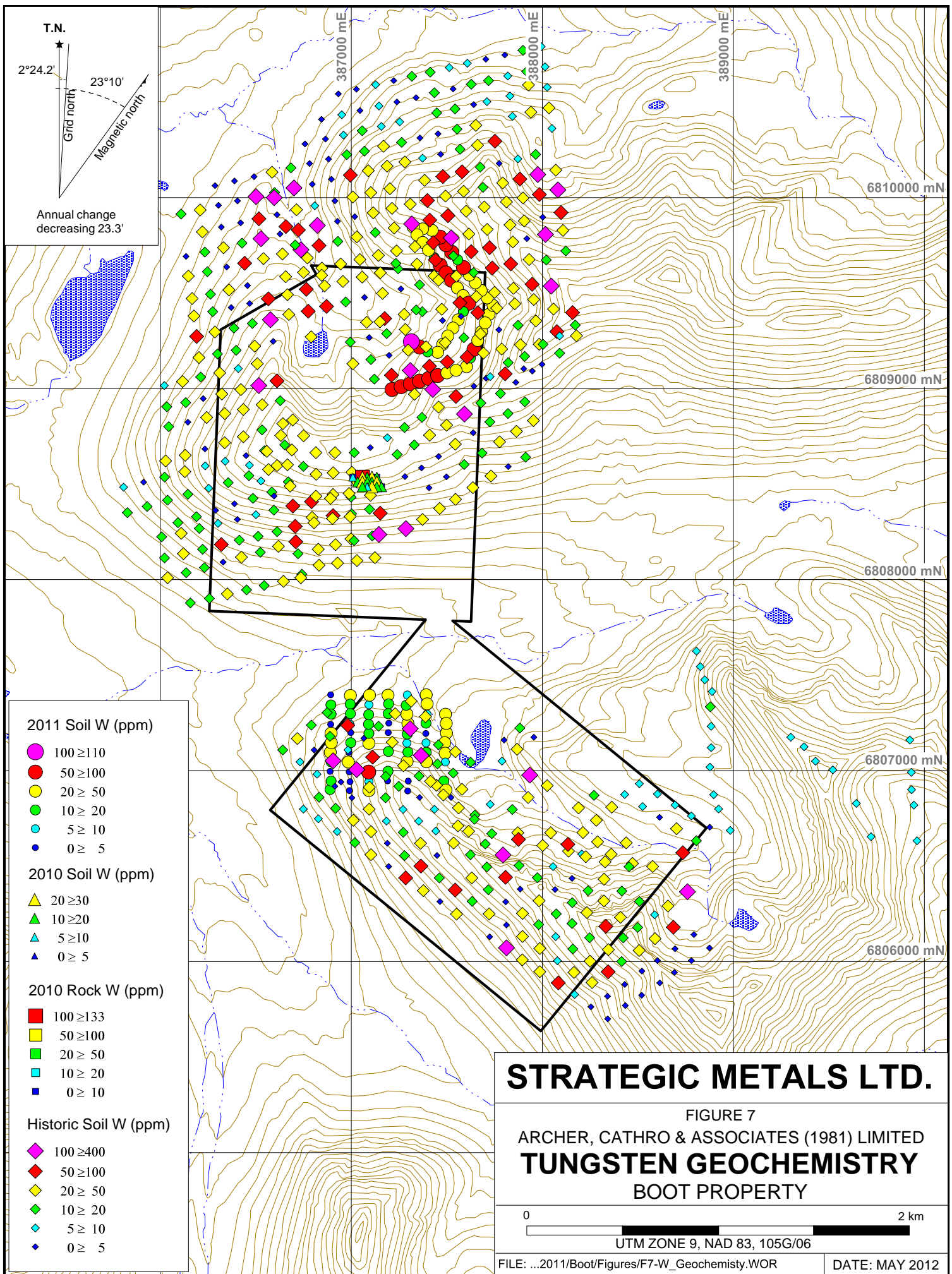

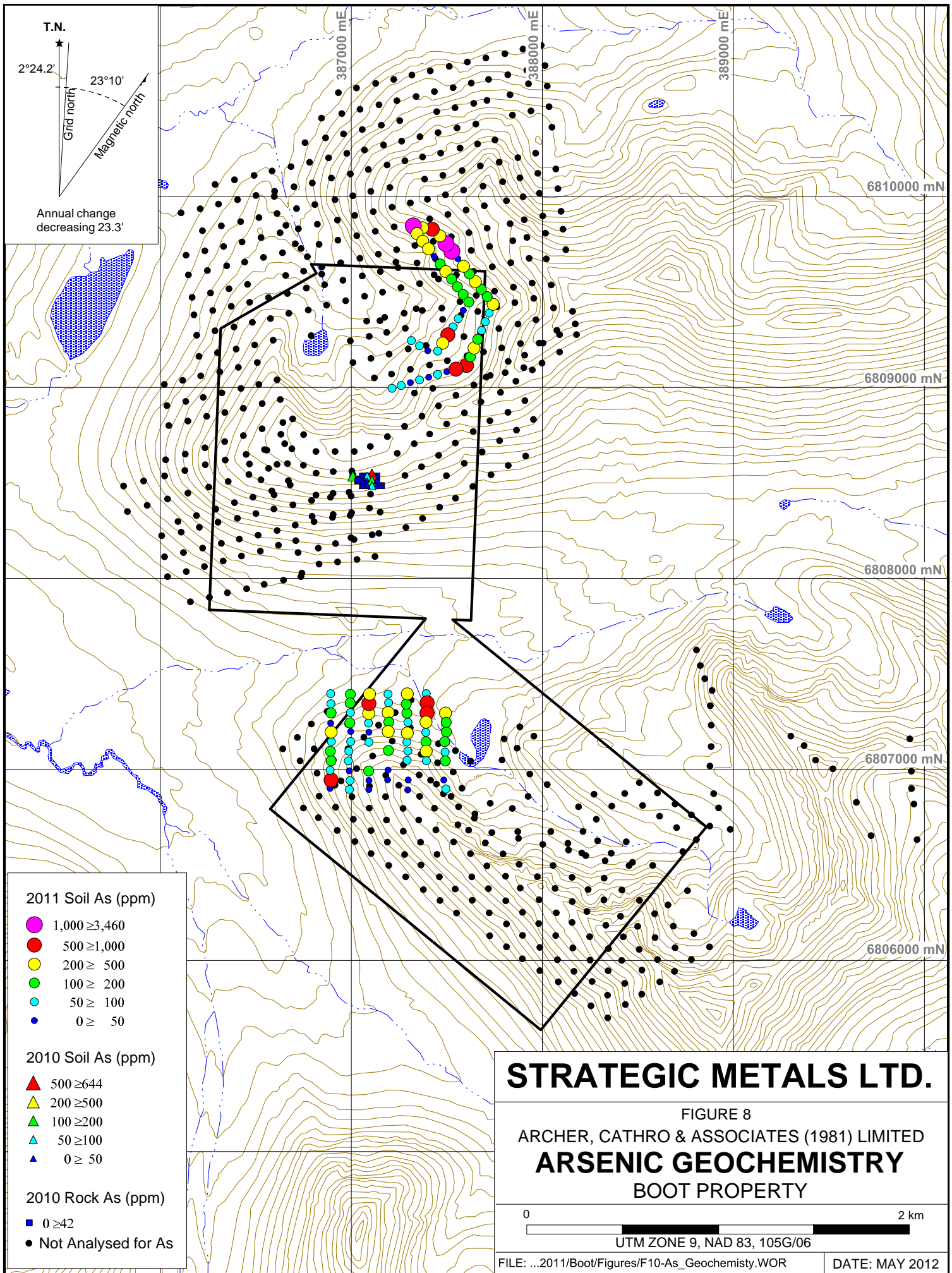

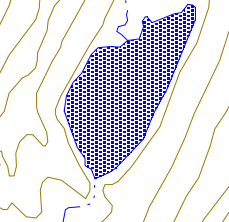
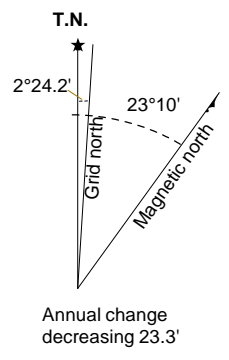
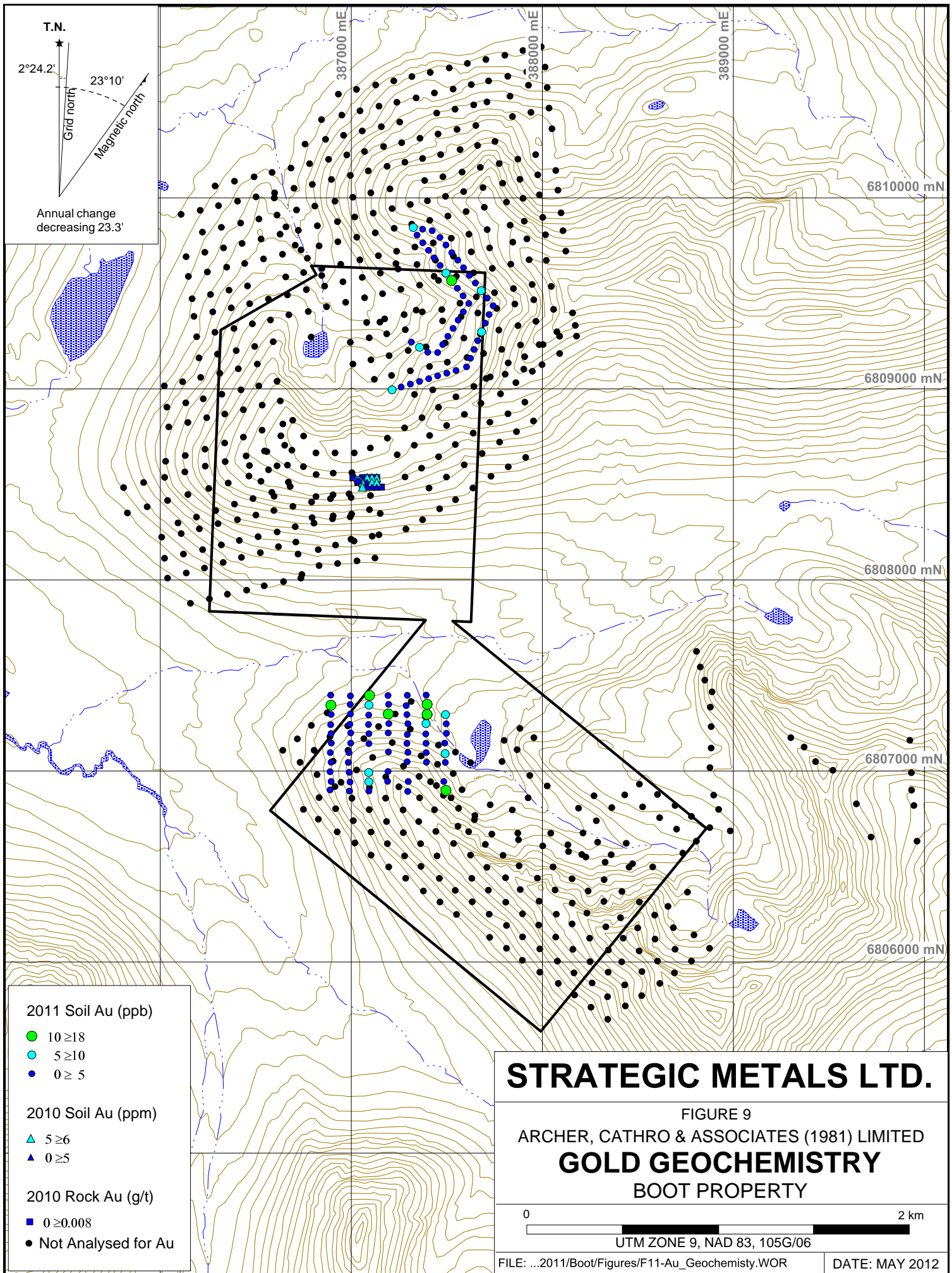

- 2011 Soil Au (ppb)
- 10 ≥ 18
 - 5 ≥ 10
 - 0 ≥ 5
- 2010 Soil Au (ppm)
- ▲ 5 ≥ 6
 - ▲ 0 ≥ 5
- 2010 Rock Au (g/t)
- 0 ≥ 0.008
 - Not Analysed for Au

STRATEGIC METALS LTD.

FIGURE 9

ARCHER, CATHRO & ASSOCIATES (1981) LIMITED

GOLD GEOCHEMISTRY

BOOT PROPERTY

0 2 km

UTM ZONE 9, NAD 83, 105G/06

FILE: ...2011/Boot/Figures/F11-Au_Geochemistry.WOR DATE: MAY 2012

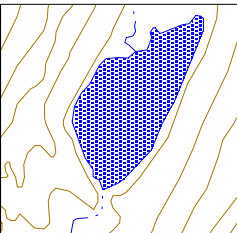
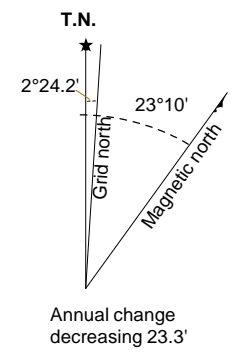
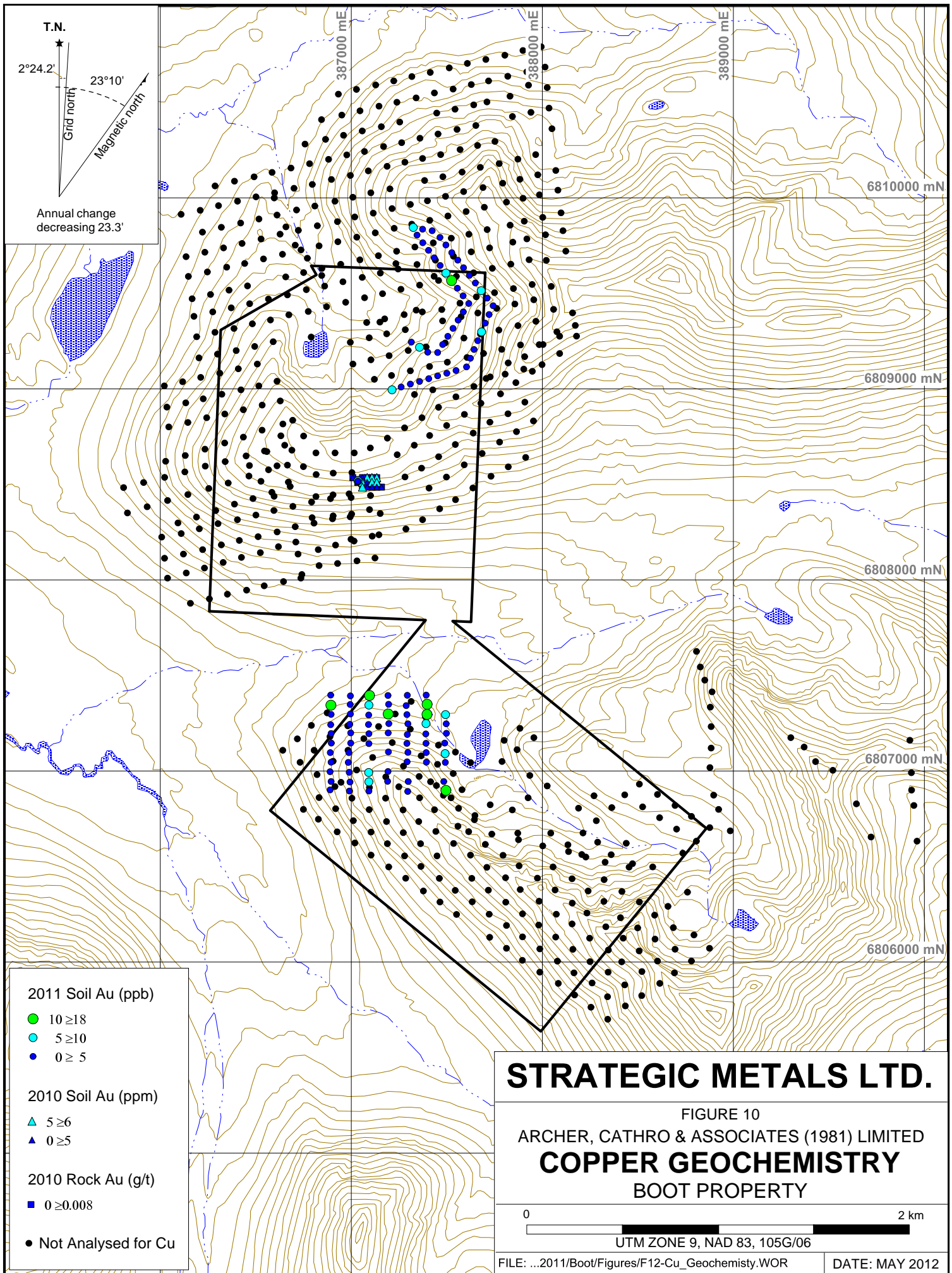

- 2011 Soil Au (ppb)
- 10 ≥ 18
 - 5 ≥ 10
 - 0 ≥ 5
- 2010 Soil Au (ppm)
- ▲ 5 ≥ 6
 - ▲ 0 ≥ 5
- 2010 Rock Au (g/t)
- 0 ≥ 0.008
- Not Analysed for Cu

STRATEGIC METALS LTD.

FIGURE 10

ARCHER, CATHRO & ASSOCIATES (1981) LIMITED

COPPER GEOCHEMISTRY

BOOT PROPERTY

0 2 km

UTM ZONE 9, NAD 83, 105G/06

FILE: ...2011/Boot/Figures/F12-Cu_Geochemistry.WOR DATE: MAY 2012

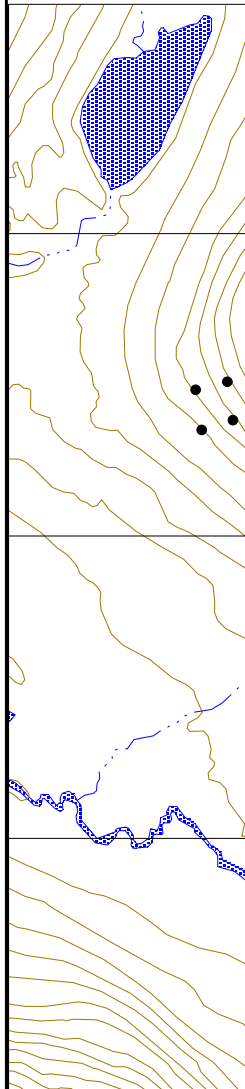
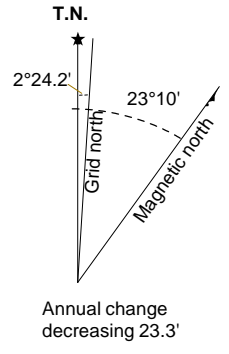
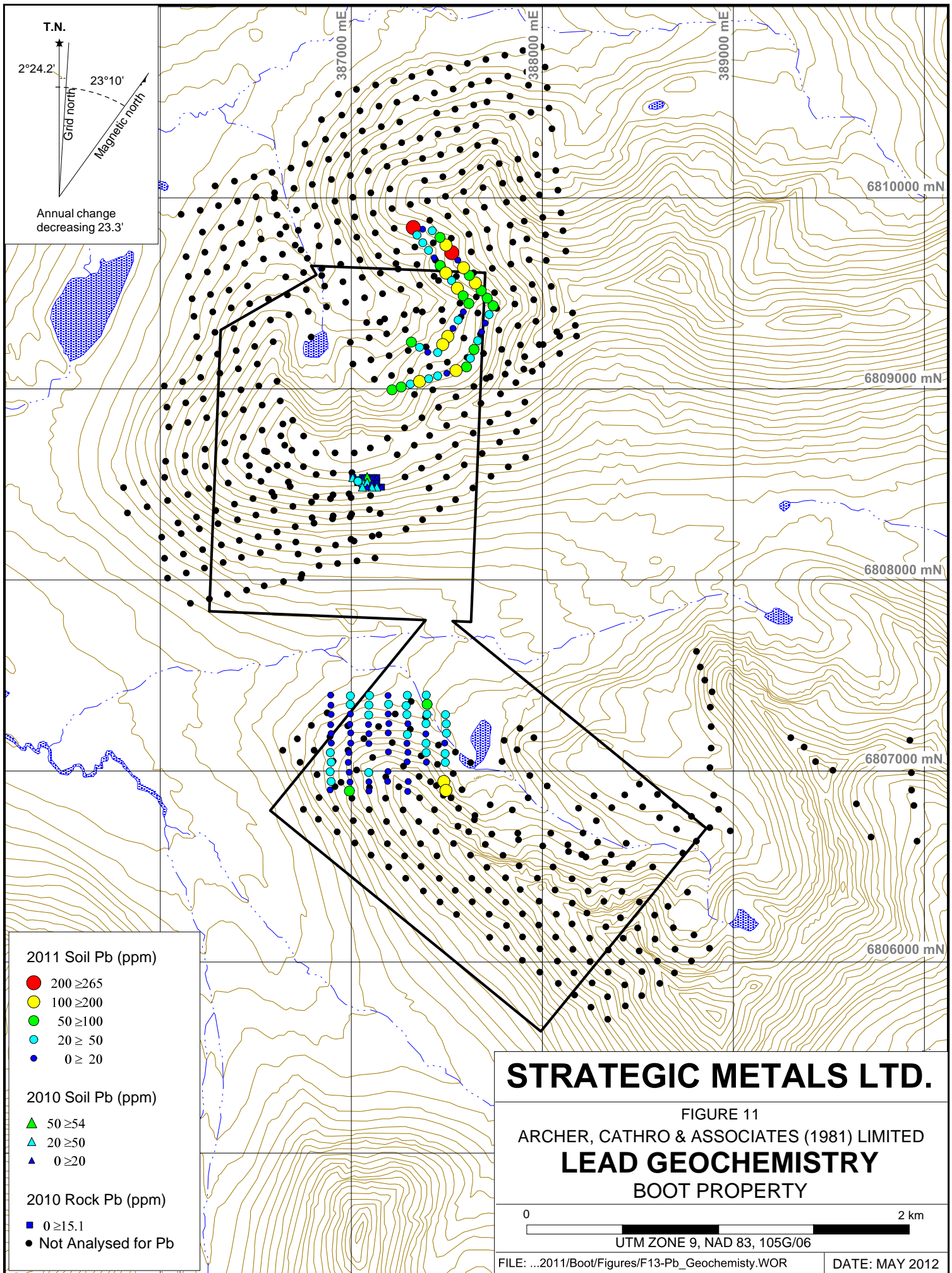

2011 Soil Pb (ppm)

- 200 ≥ 265
- 100 ≥ 200
- 50 ≥ 100
- 20 ≥ 50
- 0 ≥ 20

2010 Soil Pb (ppm)

- ▲ 50 ≥ 54
- ▲ 20 ≥ 50
- ▲ 0 ≥ 20

2010 Rock Pb (ppm)

- 0 ≥ 15.1
- Not Analysed for Pb

STRATEGIC METALS LTD.

FIGURE 11
 ARCHER, CATHRO & ASSOCIATES (1981) LIMITED
LEAD GEOCHEMISTRY
 BOOT PROPERTY

0 2 km
 UTM ZONE 9, NAD 83, 105G/06

FILE: ...2011/Boot/Figures/F13-Pb_Geochemistry.WOR DATE: MAY 2012

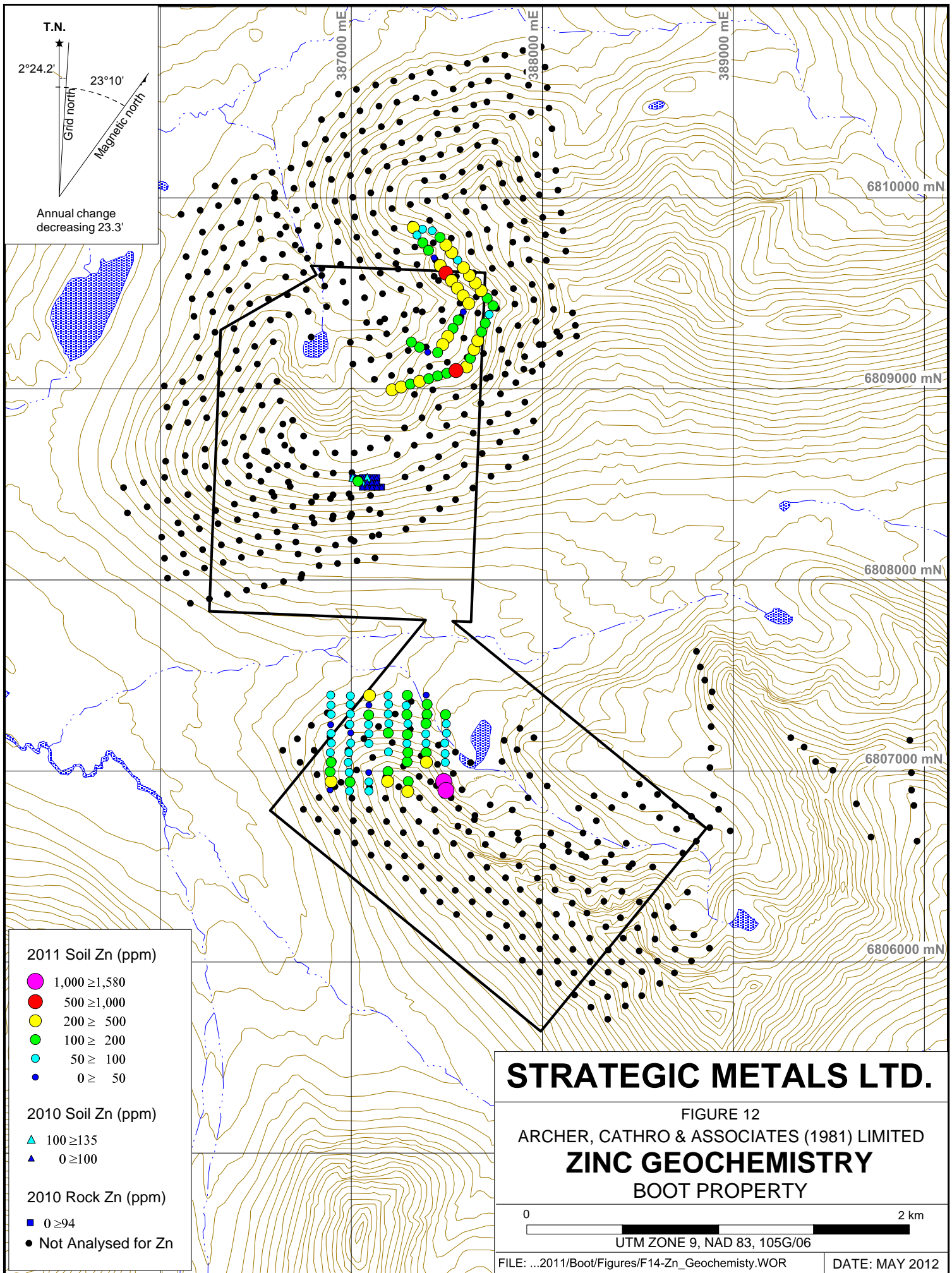

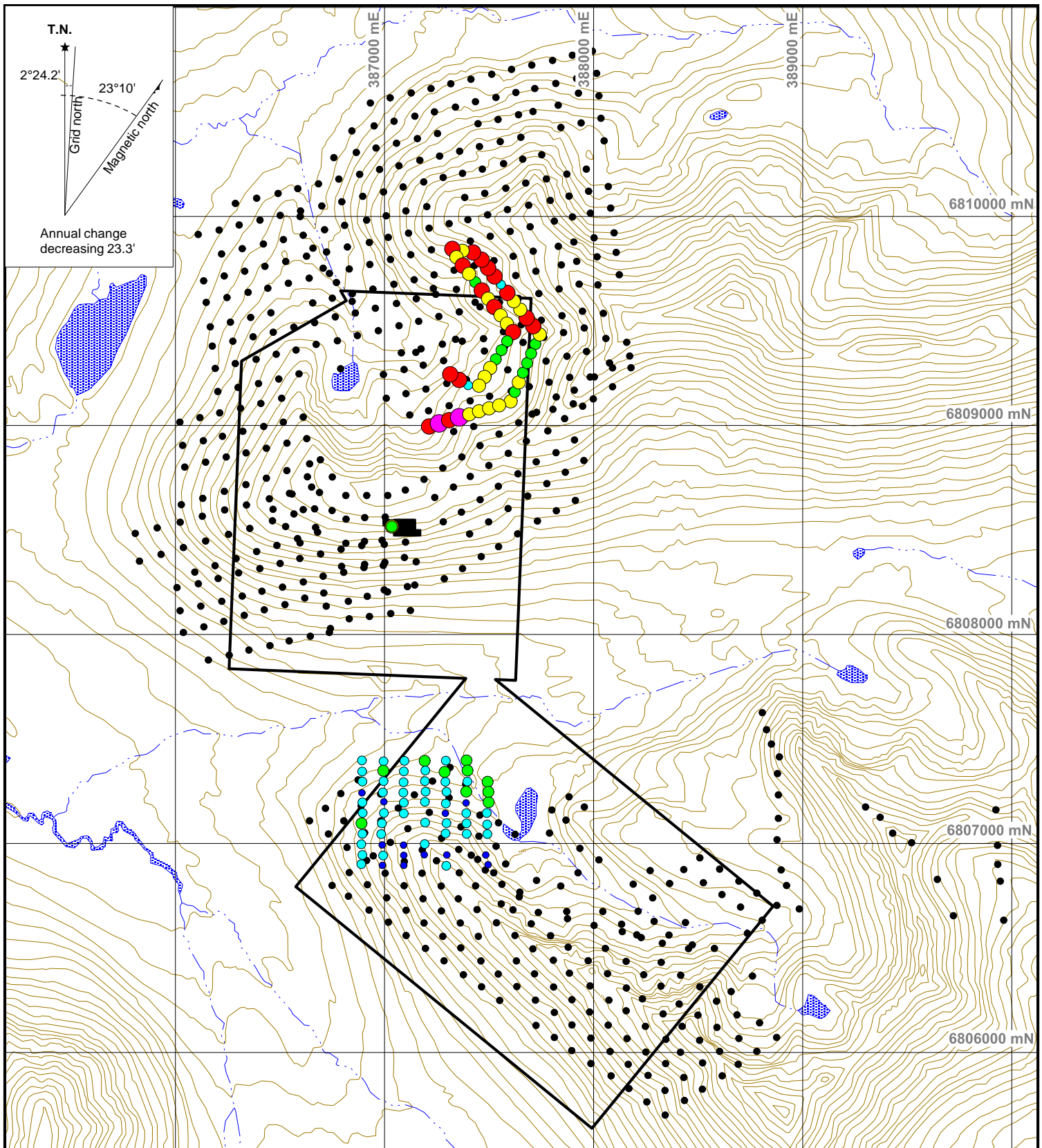

T.N.
 2°24.2'
 23°10'
 Grid north
 Magnetic north
 Annual change decreasing 23.3'

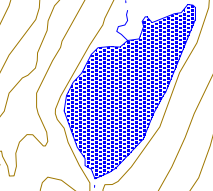

- 2011 Soil Sn (ppm)
- 50 ≥ 59
 - 20 ≥ 50
 - 10 ≥ 20
 - 5 ≥ 10
 - 2 ≥ 5
 - 0 ≥ 2
 - Not Analysed for Sn

STRATEGIC METALS LTD.

FIGURE 13
 ARCHER, CATHRO & ASSOCIATES (1981) LIMITED
TIN GEOCHEMISTRY
 BOOT PROPERTY

0 2 km
 UTM ZONE 9, NAD 83, 105G/06
 FILE: ...2011/Boot/Figures/F15-Sn_Geochemistry.WOR DATE: MAY 2012

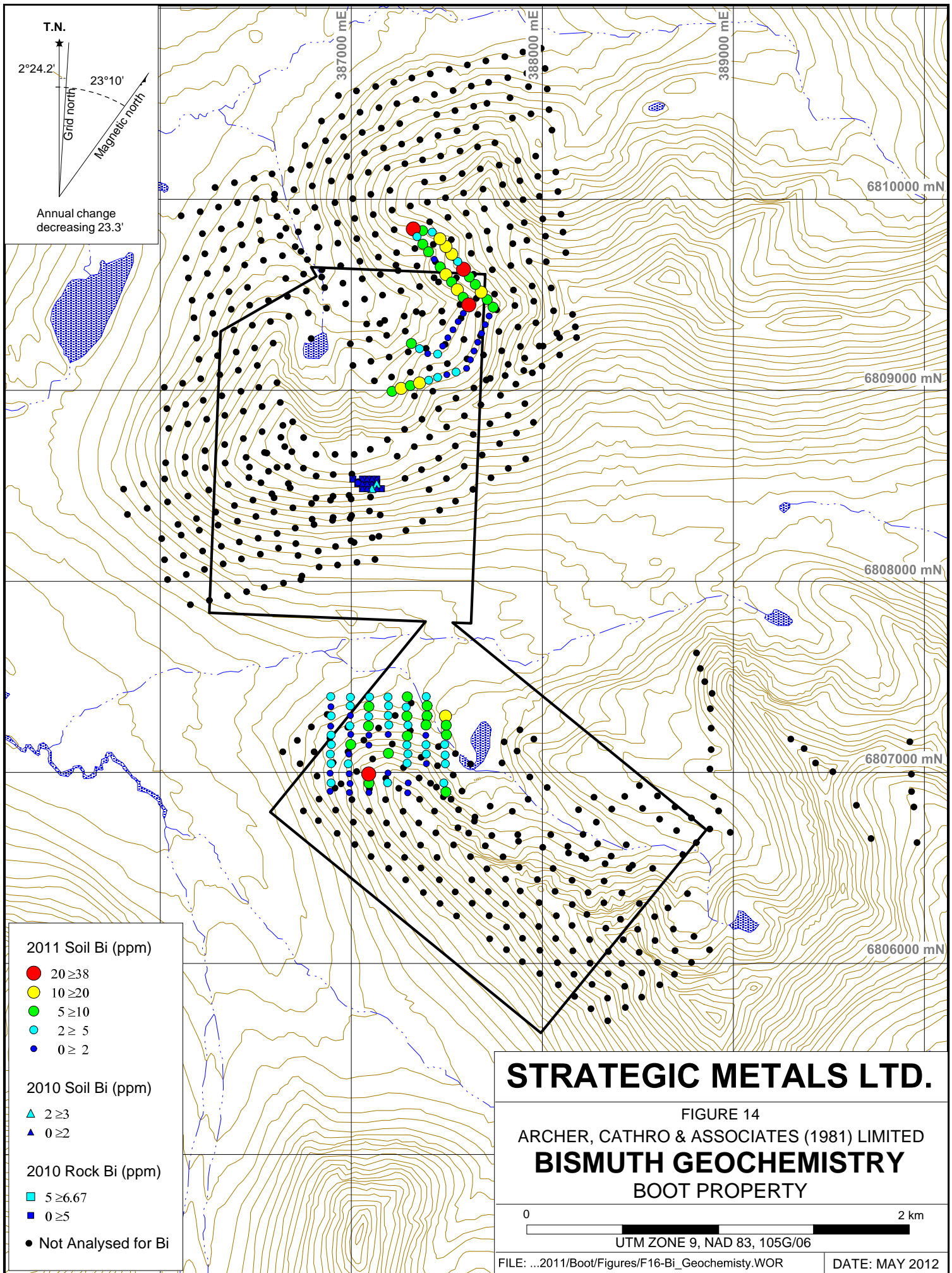

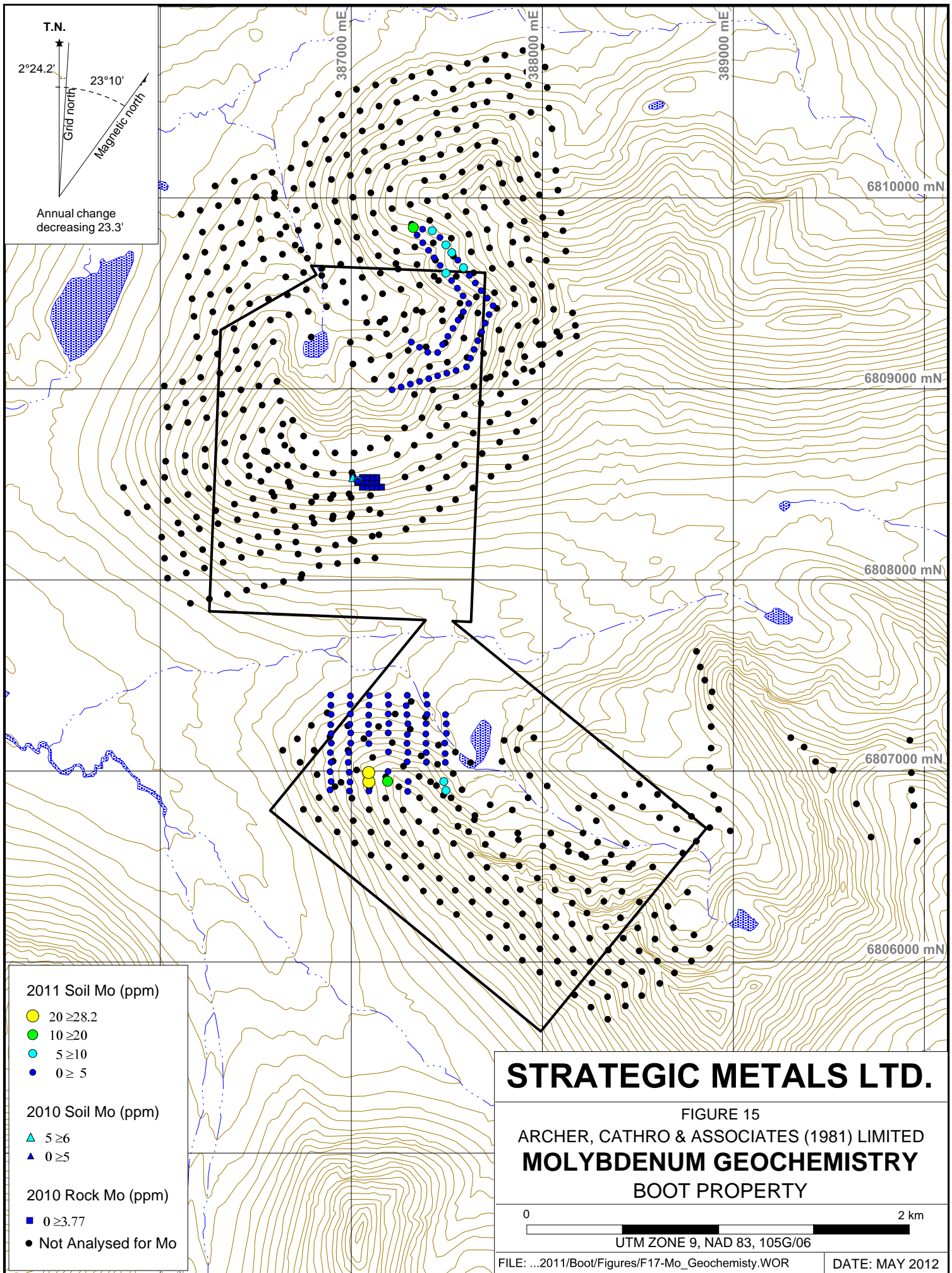

Boot South

The grid samples identified weakly defined clusters of anomalous tungsten, arsenic, gold, copper, lead, zinc, tin, bismuth and molybdenum values, plus a few point anomalies in an area mostly underlain by DF.

DISCUSSION AND CONCLUSIONS

Strategic Metal's 2011 work program was primarily designed to confirm and better define historical anomalies and to provide additional multi-element data to augment historical results.

The work successfully confirmed historical geochemical anomalies and identified base metal rich areas.

Future work should include: 1) detailed prospecting and geological mapping in newly defined anomalies; 2) additional sampling and multi-element analysis; and 3) diamond drilling to further evaluate known areas of mineralization and explore beneath untested anomalies.

Respectfully submitted,

ARCHER, CATHRO & ASSOCIATES (1981) LIMITED

A. Mitchell, B.Sc. Geology, GIT

REFERENCES

Burgert, A.

1996 Assessment Report describing Prospecting, Mapping, and Geochemical Surveys on the Boards Property, Assessment Report, Expatriate Resources LTD.

Carne, R.C.

1991 Geological Report on the Boot Tungsten Prospect, Assessment Report prepared for Archer, Cathro and Associates (1981) Limited.

Carne, R.C.

2002 Geological Report describing the Boot 1 – 12 Claims including Historical Data Compilation and Interpretation, Assessment Report, Strategic Metals Ltd.

Deklerk, R. and Traynor, S. (compilers)

2005 Yukon MINFILE – a database of mineral occurrences (NTS map sheet 105G). Available at: <http://servlet.gov.yk.ca/ygsmin/occurrence.do?occurrenceID=105G+019>

Gaboury B.E.

2002 Report on Field Activities for the Regal Ridge Emerald Project, Yukon Territory, Canada, True North Gem Inc., Internal Company Report

Gordey, S.P. and Makepeace, A.J.

2003 Yukon Digital Geology, version 2.0, S.P. Gordey and A.J. Makepeace (comp); Geological Survey of Canada, Open File 1749 and Yukon Geological Survey, Open File 2003-9 (D).

Murphy, D.C. et al.

2002 Finlayson Lake Targeted Geoscience initiative (southeastern Yukon), Part 1: Bedrock geology. In: Yukon Exploration and Geology 2001, D.S. Emond, L.H. Weston and L.L. Lewis (eds.), Exploration and Geological Services Division, Yukon Region, Indian and Northern Affairs Canada,

Tempelman-Kluit, D.J.

1977 Quiet Lake (105F) and Finlayson Lake (105G) map areas, Yukon. Geological Survey of Canada, Open File 486, map scale 1:250,000.

Schmidt, U. and Cathro, R.J.

1981 Final Report, Grass Project 1980, Private company report, Archer, Cathro & Associates (1981) Limited

Wengzynowski, W.

2004 Assessment Report Describing Prospecting, Soil Sampling and Hand Trenching at the Boot Property; report prepared for Strategic Metals Ltd. by Archer, Cathro & Associates (1981) Limited.

Yukon Geological Survey

2010 Geoprocess File Summary Report for Mayo Map Area N.T.S. 105G; Available at:
http://ygsftp.gov.yk.ca/publications/openfile/2002/of2002_8d_geoprocess_file/documents/map_specific/105g.pdf

APPENDIX I
STATEMENT OF QUALIFICATIONS

STATEMENT OF QUALIFICATIONS

I, Andrew Mitchell, geologist, with business addresses in Whitehorse, Yukon Territory and Vancouver, British Columbia and residential address in Vancouver, British Columbia, hereby certify that:

1. I graduated from the University of British Columbia in 2010 with a B.Sc. in Earth and Environmental Sciences.
2. From 2010 to present, I have been actively engaged in mineral exploration in Yukon Territory.
3. I am a Geoscientist in Training (GIT) with the Association of Professional Engineers and Geoscientists of British Columbia (Member Number 169067)
4. I have interpreted all data resulting from this work.

A. Mitchell, B.Sc. Geology, GIT

APPENDIX II
CERTIFICATES OF ANALYSES



ALS Canada Ltd.
 2103 Dollarton Hwy
 North Vancouver BC V7H 0A7
 Phone: 604 984 0221 Fax: 604 984 0218 www.alsglobal.com

To: **STRATEGIC METALS LTD.**
C/ O ARCHER, CATHRO & ASSOCIATES (1981) LIMITED
1016- 510 W HASTINGS ST
VANCOUVER BC V6B 1L8

Page: 1
 Finalized Date: 19- SEP- 2011
 Account: MTT

CERTIFICATE WH11152073

Project: Boot
 P.O. No.:
 This report is for 53 Soil samples submitted to our lab in Whitehorse, YT, Canada on 7- AUG- 2011.
 The following have access to data associated with this certificate:

MATT DUMALA JOAN MARIACHER	DOUG EATON BRUCE YOUNGMAN	SARAH EATON
-------------------------------	------------------------------	-------------

SAMPLE PREPARATION	
ALS CODE	DESCRIPTION
WEI- 21	Received Sample Weight
LOG- 22	Sample login - Rcd w/o BarCode
SCR- 41	Screen to - 180um and save both

ANALYTICAL PROCEDURES		
ALS CODE	DESCRIPTION	INSTRUMENT
Au- ICP21	Au 30g FA ICP- AES Finish	ICP- AES
ME- ICP41	35 Element Aqua Regia ICP- AES	ICP- AES
ME- XRF05	Trace Level XRF Analysis	XRF

To: **STRATEGIC METALS LTD.**
ATTN: JOAN MARIACHER
C/ O ARCHER, CATHRO & ASSOCIATES (1981) LIMITED
1016- 510 W HASTINGS ST
VANCOUVER BC V6B 1L8

This is the Final Report and supersedes any preliminary report with this certificate number. Results apply to samples as submitted. All pages of this report have been checked and approved for release.

Signature: 
 Colin Ramshaw, Vancouver Laboratory Manager



ALS Canada Ltd.
 2103 Dollarton Hwy
 North Vancouver BC V7H 0A7
 Phone: 604 984 0221 Fax: 604 984 0218 www.alsglobal.com

To: STRATEGIC METALS LTD.
 C/ O ARCHER, CATHRO & ASSOCIATES (1981)
 LIMITED
 1016- 510 W HASTINGS ST
 VANCOUVER BC V6B 1L8

Page: 2 - A
 Total # Pages: 3 (A - C)
 Finalized Date: 19- SEP- 2011
 Account: MTT

Project: Boot

CERTIFICATE OF ANALYSIS WH11152073

Sample Description	Method Analyte Units LOR	WEI- 21	ME- ICP41	ME- ICP41	ME- ICP41	ME- ICP41	ME- ICP41	ME- ICP41	ME- ICP41	ME- ICP41	ME- ICP41	ME- ICP41	ME- ICP41	ME- ICP41	ME- ICP41	ME- ICP41
		Recvd Wt. kg	Ag ppm	Al %	As ppm	B ppm	Ba ppm	Be ppm	Bi ppm	Ca %	Cd ppm	Co ppm	Cr ppm	Cu ppm	Fe %	Ga ppm
		0.02	0.2	0.01	2	10	10	0.5	2	0.01	0.5	1	1	1	0.01	10
DD007420		0.24	1.4	1.48	84	<10	1280	4.9	6	0.54	1.0	18	64	91	4.66	<10
DD007421		0.20	1.2	2.30	91	<10	1280	6.5	10	0.92	1.4	30	165	122	5.82	10
DD007422		0.22	1.5	0.89	37	<10	500	1.9	6	0.07	1.2	13	29	125	3.29	<10
DD007423		0.22	2.6	2.42	58	<10	1430	8.8	12	0.48	1.3	26	111	126	5.73	10
DD007424		0.24	0.5	2.88	49	<10	320	4.8	2	0.25	<0.5	25	222	64	4.63	10
DD007425		0.28	0.7	3.20	57	<10	430	5.5	2	0.51	0.5	35	204	93	5.91	10
DD007426		0.28	0.2	2.47	33	<10	300	3.2	<2	0.17	<0.5	22	140	57	4.21	10
DD007427		0.22	1.0	1.56	526	<10	250	4.6	3	0.12	1.3	17	42	52	3.96	<10
DD007428		0.18	0.4	1.75	658	<10	180	3.5	<2	0.14	1.2	11	42	32	3.71	<10
DD007429		0.22	0.3	1.70	138	<10	210	1.6	<2	0.23	<0.5	11	65	40	2.78	<10
DD007430		0.18	0.4	2.27	457	<10	290	3.0	<2	0.54	1.6	25	113	62	5.30	10
DD007431		0.24	0.3	3.05	127	<10	300	2.2	<2	0.63	0.6	30	215	91	5.31	10
DD007432		0.22	0.4	3.08	98	<10	270	2.0	<2	0.78	<0.5	30	198	120	5.28	10
DD007433		0.20	0.6	2.76	85	<10	310	2.2	<2	0.98	<0.5	28	165	103	4.95	10
DD007434		0.20	0.9	2.48	79	<10	270	1.4	<2	0.54	<0.5	22	198	70	4.37	10
DD007435		0.20	0.8	2.82	227	<10	250	2.3	5	0.24	<0.5	25	160	89	5.11	10
DD007436		0.22	1.4	0.89	163	<10	530	0.9	8	0.05	0.9	15	26	50	2.82	<10
DD007437		0.22	1.6	0.88	116	<10	290	1.2	13	0.06	0.7	7	24	102	4.23	<10
DD007438		0.22	0.9	0.77	205	<10	220	0.9	9	0.10	0.6	6	25	60	3.40	<10
DD007439		0.24	1.0	0.48	130	<10	140	0.8	6	0.09	4.3	6	16	39	2.73	<10
DD007440		0.24	1.6	0.58	226	<10	240	1.5	38	0.07	0.7	15	14	81	4.83	<10
DD007441		0.16	0.3	0.37	29	<10	50	<0.5	2	0.05	0.5	3	10	12	0.94	<10
DD007442		0.30	2.6	1.34	1600	<10	210	2.1	16	0.13	2.0	13	29	77	4.77	<10
DD007443		0.28	1.0	1.55	1580	<10	140	2.5	15	0.18	1.6	11	14	60	5.44	<10
DD007444		0.30	0.7	1.33	453	<10	170	1.7	10	0.14	0.6	11	52	43	3.66	10
DD007445		0.30	0.6	1.05	706	<10	100	1.1	4	0.14	<0.5	6	16	23	3.06	10
DD007446		0.24	0.3	1.03	231	<10	110	1.2	5	0.17	<0.5	7	22	16	2.72	<10
DD007447		0.24	1.7	1.35	3460	<10	290	5.2	29	0.44	4.6	21	6	27	3.48	10
DD007448		0.28	0.5	1.07	208	<10	120	1.4	3	0.15	<0.5	7	21	29	2.75	10
DD007449		0.32	0.7	0.65	342	<10	70	0.5	7	0.05	<0.5	4	9	14	1.87	10
DD007450		0.30	0.8	1.01	360	<10	110	0.9	6	0.08	<0.5	7	18	24	3.19	10
DD007151		0.22	<0.2	0.42	30	<10	50	<0.5	<2	0.03	<0.5	3	13	14	1.07	<10
DD007152		0.30	1.1	1.29	136	<10	220	1.7	5	0.09	0.5	9	61	58	3.80	10
DD007153		0.32	1.6	1.02	209	<10	230	3.1	10	0.21	3.3	12	21	95	4.16	<10
DD007154		0.22	0.7	1.09	108	<10	280	1.5	8	0.09	1.0	10	62	59	3.76	10
DD007155		0.32	1.4	0.73	189	<10	200	1.3	19	0.10	0.8	6	21	74	3.91	<10
DD007156		0.26	0.8	0.85	153	<10	280	1.1	6	0.13	0.5	6	28	44	3.42	10
DD007157		0.24	0.6	1.75	140	<10	340	2.3	24	0.13	0.5	18	74	90	4.51	10
DD007158		0.20	0.4	0.59	27	<10	120	0.5	<2	0.06	<0.5	5	22	16	1.22	<10
DD007159		0.26	0.6	2.71	68	<10	320	2.0	<2	0.54	0.8	23	162	80	4.33	10



ALS Canada Ltd.
 2103 Dollarton Hwy
 North Vancouver BC V7H 0A7
 Phone: 604 984 0221 Fax: 604 984 0218 www.alsglobal.com

To: STRATEGIC METALS LTD.
 C/ O ARCHER, CATHRO & ASSOCIATES (1981)
 LIMITED
 1016- 510 W HASTINGS ST
 VANCOUVER BC V6B 1L8

Page: 2 - B
 Total # Pages: 3 (A - C)
 Finalized Date: 19- SEP- 2011
 Account: MTT

Project: Boot

CERTIFICATE OF ANALYSIS WH11152073

Sample Description	Method Analyte Units LOR	ME- ICP41	ME- ICP41	ME- ICP41	ME- ICP41	ME- ICP41	ME- ICP41	ME- ICP41	ME- ICP41	ME- ICP41	ME- ICP41	ME- ICP41	ME- ICP41	ME- ICP41	ME- ICP41	ME- ICP41
		Hg ppm	K %	La ppm	Mg %	Mn ppm	Mo ppm	Na %	Ni ppm	P ppm	Pb ppm	S %	Sb ppm	Sc ppm	Sr ppm	Th ppm
DD007420		<1	0.22	20	0.68	943	3	0.02	73	1030	59	0.08	<2	8	49	<20
DD007421		1	0.58	20	1.27	1555	3	0.02	134	1010	56	0.10	<2	13	59	<20
DD007422		1	0.20	10	0.25	903	2	0.01	57	890	49	0.11	<2	3	35	<20
DD007423		1	0.28	30	1.17	1855	3	0.02	115	1190	121	0.09	<2	11	55	<20
DD007424		1	0.21	10	2.47	1130	2	0.02	138	1050	26	0.05	<2	7	15	<20
DD007425		1	0.31	30	2.55	1530	2	0.02	107	1070	42	0.03	<2	15	24	<20
DD007426		1	0.19	10	1.73	1235	2	0.02	73	900	15	0.04	<2	6	12	<20
DD007427		<1	0.20	120	0.57	1180	4	0.03	34	660	173	0.17	<2	4	39	20
DD007428		1	0.16	150	0.63	489	3	0.02	25	830	87	0.10	<2	3	31	<20
DD007429		<1	0.12	50	0.84	443	2	0.03	31	870	40	0.09	<2	2	19	<20
DD007430		1	0.29	50	1.66	1140	3	0.02	55	930	82	0.11	2	7	34	<20
DD007431		1	0.29	20	2.63	912	1	0.02	102	920	33	0.09	<2	9	25	<20
DD007432		<1	0.31	10	2.82	817	1	0.02	87	880	13	0.06	<2	9	21	<20
DD007433		<1	0.34	10	2.46	894	1	0.02	75	880	19	0.08	<2	10	24	<20
DD007434		<1	0.16	10	2.11	582	1	0.02	87	1020	23	0.12	2	7	17	<20
DD007435		<1	0.16	20	2.05	1015	1	0.02	70	910	57	0.07	<2	8	13	<20
DD007436		<1	0.30	10	0.40	3620	1	0.01	45	580	53	0.05	<2	2	7	<20
DD007437		<1	0.20	10	0.26	362	3	0.01	40	520	78	0.12	<2	2	17	<20
DD007438		<1	0.24	10	0.34	397	4	0.01	22	750	107	0.11	<2	1	21	<20
DD007439		<1	0.14	10	0.12	535	3	0.01	19	560	73	0.08	<2	1	19	<20
DD007440		<1	0.14	10	0.11	2130	5	0.01	33	540	123	0.08	<2	1	15	<20
DD007441		<1	0.06	<10	0.07	166	2	0.03	7	680	15	0.07	<2	<1	8	<20
DD007442		<1	0.32	40	0.50	631	9	0.01	18	680	222	0.12	2	2	12	<20
DD007443		<1	0.37	70	0.65	711	8	0.01	9	1060	112	0.12	<2	2	12	20
DD007444		<1	0.25	20	0.58	806	4	0.01	35	720	52	0.03	<2	3	11	<20
DD007445		<1	0.26	30	0.47	259	5	0.01	15	640	23	0.04	<2	2	10	<20
DD007446		<1	0.17	20	0.38	476	3	0.01	15	620	18	0.02	<2	2	11	<20
DD007447		<1	0.28	60	0.46	1025	10	0.01	8	880	265	0.07	<2	2	15	<20
DD007448		<1	0.16	10	0.31	832	3	0.01	19	1000	23	0.03	<2	2	10	<20
DD007449		<1	0.16	20	0.20	176	4	0.01	7	320	27	0.03	<2	1	6	<20
DD007450		1	0.30	20	0.36	481	3	0.01	13	980	27	0.03	<2	2	8	<20
DD007151		<1	0.07	<10	0.09	126	1	0.02	9	520	11	0.04	<2	<1	6	<20
DD007152		<1	0.24	10	0.52	996	4	0.01	36	960	88	0.07	<2	1	12	<20
DD007153		<1	0.17	30	0.29	990	6	0.01	41	1210	194	0.16	<2	2	49	<20
DD007154		<1	0.29	10	0.45	644	3	0.01	42	640	44	0.06	<2	3	13	<20
DD007155		<1	0.20	10	0.23	417	3	0.01	27	840	125	0.11	<2	2	29	<20
DD007156		<1	0.16	10	0.28	503	3	0.01	25	960	68	0.09	<2	1	18	<20
DD007157		<1	0.19	10	0.88	916	2	0.01	63	890	68	0.07	<2	4	16	<20
DD007158		<1	0.07	<10	0.16	588	1	0.02	14	830	14	0.05	<2	<1	8	<20
DD007159		<1	0.16	10	2.13	855	1	0.02	72	1040	21	0.08	<2	6	19	<20



ALS Canada Ltd.
 2103 Dollarton Hwy
 North Vancouver BC V7H 0A7
 Phone: 604 984 0221 Fax: 604 984 0218 www.alsglobal.com

To: STRATEGIC METALS LTD.
 C/ O ARCHER, CATHRO & ASSOCIATES (1981)
 LIMITED
 1016- 510 W HASTINGS ST
 VANCOUVER BC V6B 1L8

Page: 2 - C
 Total # Pages: 3 (A - C)
 Finalized Date: 19- SEP- 2011
 Account: MTT

Project: Boot

CERTIFICATE OF ANALYSIS WH11152073

Sample Description	Method Analyte Units LOR	ME- ICP41	ME- ICP41	ME- ICP41	ME- ICP41	ME- ICP41	ME- ICP41	Au- ICP21	ME- XRF05	ME- XRF05
		Ti %	Ti ppm	U ppm	V ppm	W ppm	Zn ppm	Au ppm	Sn ppm	W ppm
		0.01	10	10	1	10	2	0.001	5	10
DD007420		0.01	<10	<10	67	40	275	0.005	43	80
DD007421		0.03	<10	<10	101	20	303	0.004	54	90
DD007422		0.01	<10	<10	41	10	191	0.001	36	70
DD007423		0.02	<10	<10	85	10	256	0.003	59	90
DD007424		0.04	<10	<10	125	10	120	0.003	15	60
DD007425		0.08	<10	<10	149	20	161	0.003	17	70
DD007426		0.05	<10	<10	97	10	102	0.002	14	40
DD007427		0.03	<10	<10	39	10	505	0.003	19	40
DD007428		0.03	<10	<10	36	<10	314	0.004	13	20
DD007429		0.05	<10	<10	55	<10	175	0.003	6	10
DD007430		0.09	<10	<10	92	10	385	0.003	15	50
DD007431		0.13	<10	<10	131	<10	242	0.002	7	40
DD007432		0.16	<10	<10	136	20	121	0.007	6	40
DD007433		0.13	<10	<10	128	10	103	0.004	8	40
DD007434		0.10	<10	<10	124	20	92	0.003	6	40
DD007435		0.10	<10	<10	123	10	120	0.003	15	40
DD007436		0.03	<10	<10	41	<10	191	0.001	20	40
DD007437		0.06	<10	<10	47	10	228	0.007	24	40
DD007438		0.06	<10	<10	47	10	219	0.003	19	30
DD007439		0.03	<10	<10	49	20	248	0.003	15	40
DD007440		0.05	<10	<10	53	50	383	0.002	25	80
DD007441		0.01	<10	<10	15	<10	58	0.001	<5	<10
DD007442		0.03	<10	<10	34	30	327	0.003	31	60
DD007443		0.02	<10	<10	28	20	269	0.004	31	50
DD007444		0.05	<10	<10	64	20	156	0.002	24	50
DD007445		0.07	<10	<10	42	10	78	0.003	21	30
DD007446		0.06	<10	<10	44	10	67	0.003	14	20
DD007447		0.02	<10	<10	21	20	294	0.006	30	30
DD007448		0.03	<10	<10	47	20	80	0.003	17	30
DD007449		0.05	<10	<10	42	20	129	0.003	23	30
DD007450		0.08	<10	<10	56	10	122	0.002	17	40
DD007151		0.01	<10	<10	26	10	45	0.002	6	10
DD007152		0.03	<10	<10	67	20	230	0.001	20	60
DD007153		0.03	<10	<10	42	20	686	0.005	17	50
DD007154		0.06	<10	<10	87	40	236	0.011	24	70
DD007155		0.05	<10	<10	43	20	371	0.003	18	40
DD007156		0.03	<10	<10	55	10	258	0.004	18	30
DD007157		0.07	<10	<10	73	20	262	0.003	20	60
DD007158		0.01	<10	<10	27	10	42	0.002	6	10
DD007159		0.09	<10	<10	115	10	100	0.002	8	30



ALS Canada Ltd.
 2103 Dollarton Hwy
 North Vancouver BC V7H 0A7
 Phone: 604 984 0221 Fax: 604 984 0218 www.alsglobal.com

To: STRATEGIC METALS LTD.
 C/ O ARCHER, CATHRO & ASSOCIATES (1981)
 LIMITED
 1016- 510 W HASTINGS ST
 VANCOUVER BC V6B 1L8

Page: 3 - A
 Total # Pages: 3 (A - C)
 Finalized Date: 19- SEP- 2011
 Account: MTT

Project: Boot

CERTIFICATE OF ANALYSIS WH11152073

Sample Description	Method Analyte Units LOR	WEI- 21	ME- ICP41	ME- ICP41	ME- ICP41	ME- ICP41	ME- ICP41	ME- ICP41	ME- ICP41	ME- ICP41	ME- ICP41	ME- ICP41	ME- ICP41	ME- ICP41	ME- ICP41	
		Recvd Wt. kg	Ag ppm	Al %	As ppm	B ppm	Ba ppm	Be ppm	Bi ppm	Ca %	Cd ppm	Co ppm	Cr ppm	Cu ppm	Fe %	Ga ppm
		0.02	0.2	0.01	2	10	10	0.5	2	0.01	0.5	1	1	1	0.01	10
DD007160		0.20	0.2	2.09	74	<10	220	1.2	<2	0.45	1.5	19	123	63	3.73	10
DD007161		0.24	0.5	1.68	511	<10	270	3.3	<2	0.15	0.5	12	43	36	3.93	<10
DD007162		0.20	0.6	1.77	281	<10	310	4.0	<2	0.42	3.4	18	62	47	3.56	10
DD007163		0.26	<0.2	2.28	93	<10	290	2.6	3	0.34	<0.5	20	113	44	4.52	10
DD007164		0.24	0.2	1.14	16	<10	290	0.9	<2	0.44	<0.5	7	32	22	1.36	<10
DD007165		0.28	0.6	1.50	59	<10	320	2.8	4	0.28	0.5	18	59	46	3.18	10
DD007166		0.26	0.6	2.50	98	<10	700	4.6	9	0.31	0.5	25	139	64	4.83	10
DD007076		0.24	<0.2	1.80	24	<10	140	1.8	<2	0.16	<0.5	23	37	36	4.20	10
DD007077		0.32	0.2	2.24	32	<10	240	2.9	<2	0.19	<0.5	47	42	53	5.59	10
DD007078		0.26	0.2	1.80	24	<10	130	3.6	<2	0.23	<0.5	36	34	37	6.06	10
DD007079		0.40	0.3	2.13	31	<10	240	3.2	<2	0.25	<0.5	47	41	53	6.07	10
DD007080		0.24	0.2	1.46	11	<10	130	3.9	<2	0.24	<0.5	25	23	28	4.47	10
DD007081		0.46	0.2	1.58	13	<10	120	3.5	<2	0.22	<0.5	30	29	31	4.92	10



ALS Canada Ltd.
 2103 Dollarton Hwy
 North Vancouver BC V7H 0A7
 Phone: 604 984 0221 Fax: 604 984 0218 www.alsglobal.com

To: STRATEGIC METALS LTD.
 C/ O ARCHER, CATHRO & ASSOCIATES (1981)
 LIMITED
 1016- 510 W HASTINGS ST
 VANCOUVER BC V6B 1L8

Page: 3 - B
 Total # Pages: 3 (A - C)
 Finalized Date: 19- SEP- 2011
 Account: MTT

Project: Boot

CERTIFICATE OF ANALYSIS WH11152073

Sample Description	Method Analyte Units LOR	ME- ICP41	ME- ICP41	ME- ICP41	ME- ICP41	ME- ICP41	ME- ICP41	ME- ICP41	ME- ICP41	ME- ICP41	ME- ICP41	ME- ICP41	ME- ICP41	ME- ICP41	ME- ICP41	
		Hg ppm	K %	La ppm	Mg %	Mn ppm	Mo ppm	Na %	Ni ppm	P ppm	Pb ppm	S %	Sb ppm	Sc ppm	Sr ppm	Th ppm
		1	0.01	10	0.01	5	1	0.01	1	10	2	0.01	2	1	1	20
DD007160		<1	0.26	10	1.61	619	1	0.02	50	1080	15	0.08	2	3	20	<20
DD007161		<1	0.14	160	0.56	731	4	0.02	25	920	121	0.10	<2	2	38	<20
DD007162		<1	0.16	100	0.76	1345	3	0.02	42	670	104	0.09	<2	3	32	<20
DD007163		<1	0.22	10	1.25	770	2	0.02	57	880	24	0.05	<2	5	20	<20
DD007164		<1	0.07	10	0.31	640	<1	0.03	17	1070	10	0.07	<2	1	30	<20
DD007165		<1	0.21	20	0.69	1115	1	0.02	60	960	42	0.04	<2	3	18	<20
DD007166		<1	0.46	20	1.38	1335	1	0.02	92	1160	59	0.05	2	6	24	<20
DD007076		<1	0.12	20	0.57	1095	3	0.01	52	740	15	0.02	<2	4	17	<20
DD007077		<1	0.16	30	0.70	2770	6	0.01	87	880	24	0.02	2	7	24	<20
DD007078		1	0.16	30	0.47	2310	3	0.01	69	820	23	<0.01	<2	7	28	<20
DD007079		<1	0.18	30	0.68	3120	6	0.01	89	960	26	0.01	2	8	29	<20
DD007080		1	0.14	30	0.33	2620	3	0.01	57	550	35	<0.01	<2	6	38	<20
DD007081		<1	0.13	30	0.40	2220	3	0.01	60	530	27	<0.01	<2	6	33	<20



ALS Canada Ltd.
 2103 Dollarton Hwy
 North Vancouver BC V7H 0A7
 Phone: 604 984 0221 Fax: 604 984 0218 www.alsglobal.com

To: STRATEGIC METALS LTD.
 C/ O ARCHER, CATHRO & ASSOCIATES (1981)
 LIMITED
 1016- 510 W HASTINGS ST
 VANCOUVER BC V6B 1L8

Page: 3 - C
 Total # Pages: 3 (A - C)
 Finalized Date: 19- SEP- 2011
 Account: MTT

Project: Boot

CERTIFICATE OF ANALYSIS WH11152073

Sample Description	Method Analyte Units LOR	ME- ICP41	ME- ICP41	ME- ICP41	ME- ICP41	ME- ICP41	ME- ICP41	Au- ICP21	ME- XRF05	ME- XRF05
		Ti %	Ti ppm	U ppm	V ppm	W ppm	Zn ppm	Au ppm	Sn ppm	W ppm
		0.01	10	10	1	10	2	0.001	5	10
DD007160		0.08	<10	<10	92	10	149	0.002	7	30
DD007161		0.02	<10	<10	41	10	260	0.003	15	30
DD007162		0.04	<10	<10	49	10	359	0.003	17	40
DD007163		0.07	<10	<10	97	10	132	0.002	15	40
DD007164		0.03	<10	<10	31	<10	42	0.001	<5	<10
DD007165		0.04	<10	<10	55	50	109	0.005	25	70
DD007166		0.07	<10	<10	102	70	165	0.003	49	110
DD007076		0.05	<10	<10	64	10	104	0.005	5	30
DD007077		0.05	<10	<10	64	10	131	0.004	6	40
DD007078		0.03	<10	<10	34	<10	136	0.001	14	40
DD007079		0.05	<10	<10	62	10	140	0.006	<5	40
DD007080		0.01	<10	<10	20	<10	91	0.002	12	30
DD007081		0.01	<10	<10	24	<10	106	0.003	9	30



ALS Canada Ltd.
 2103 Dollarton Hwy
 North Vancouver BC V7H 0A7
 Phone: 604 984 0221 Fax: 604 984 0218 www.alsglobal.com

To: **STRATEGIC METALS LTD.**

C/ O ARCHER, CATHRO & ASSOCIATES (1981) LIMITED

**1016- 510 W HASTINGS ST
 VANCOUVER BC V6B 1L8**

**Page: 1
 Finalized Date: 2- OCT- 2011
 Account: MTT**

CERTIFICATE WH11171430

Project: Strategic - Boot
 P.O. No.:
 This report is for 65 Soil samples submitted to our lab in Whitehorse, YT, Canada on 24- AUG- 2011.
 The following have access to data associated with this certificate:

MATT DUMALA JOAN MARIACHER	DOUG EATON BRUCE YOUNGMAN	SARAH EATON
-------------------------------	------------------------------	-------------

SAMPLE PREPARATION	
ALS CODE	DESCRIPTION
WEI- 21	Received Sample Weight
LOG- 22	Sample login - Rcd w/o BarCode
SCR- 41	Screen to - 180um and save both

ANALYTICAL PROCEDURES		
ALS CODE	DESCRIPTION	INSTRUMENT
Au- TL43	Trace Level Au - 25g AR	ICP- MS
ME- MS41	51 anal. aqua regia ICPMS	

To: **STRATEGIC METALS LTD.
 ATTN: JOAN MARIACHER
 C/ O ARCHER, CATHRO & ASSOCIATES (1981) LIMITED
 1016- 510 W HASTINGS ST
 VANCOUVER BC V6B 1L8**

This is the Final Report and supersedes any preliminary report with this certificate number. Results apply to samples as submitted. All pages of this report have been checked and approved for release.

Signature: 
 Colin Ramshaw, Vancouver Laboratory Manager



ALS Canada Ltd.
 2103 Dollarton Hwy
 North Vancouver BC V7H 0A7
 Phone: 604 984 0221 Fax: 604 984 0218 www.alsglobal.com

To: STRATEGIC METALS LTD.
 C/ O ARCHER, CATHRO & ASSOCIATES (1981)
 LIMITED
 1016- 510 W HASTINGS ST
 VANCOUVER BC V6B 1L8

Page: 2 - A
 Total # Pages: 3 (A - D)
 Plus Appendix Pages
 Finalized Date: 2- OCT- 2011
 Account: MTT

Project: Strategic - Boot

CERTIFICATE OF ANALYSIS WH11171430

Sample Description	Method Analyte Units LOR	WEI- 21	Au- TL43	ME- MS41	ME- MS41	ME- MS41	ME- MS41	ME- MS41	ME- MS41	ME- MS41	ME- MS41	ME- MS41	ME- MS41	ME- MS41	ME- MS41	ME- MS41
		Recvd Wt. kg	Au ppm	Ag ppm	Al %	As ppm	Au ppm	B ppm	Ba ppm	Be ppm	Bi ppm	Ca %	Cd ppm	Ce ppm	Co ppm	Cr ppm
		0.02	0.001	0.01	0.01	0.1	0.2	10	10	0.05	0.01	0.01	0.01	0.02	0.1	1
ZZ06211		0.20	0.001	0.15	1.91	63.2	<0.2	<10	40	0.60	2.09	0.12	0.12	40.1	6.4	49
ZZ06212		0.16	0.017	0.15	1.95	96.8	<0.2	<10	90	1.61	1.70	0.23	0.18	38.9	8.6	42
ZZ06213		0.20	0.002	0.11	2.12	126.5	<0.2	<10	60	1.64	2.22	0.19	0.13	27.4	8.5	34
ZZ06214		0.22	0.001	0.07	1.26	28.8	<0.2	<10	40	1.11	0.97	0.12	0.40	20.4	4.8	13
ZZ06215		0.20	0.001	0.13	2.85	881	<0.2	<10	110	6.13	4.05	0.61	0.60	168.5	38.2	37
ZZ06216		0.16	0.001	0.11	3.04	76.6	<0.2	<10	80	2.98	1.91	0.65	0.19	39.1	17.5	70
ZZ06217		0.24	0.001	0.17	2.58	164.5	<0.2	<10	80	2.81	2.36	0.78	0.36	56.2	19.8	87
ZZ06218		0.18	0.002	0.81	2.63	151.0	<0.2	<10	50	2.65	4.80	0.21	1.39	46.3	9.9	51
ZZ06219		0.24	0.001	0.14	1.76	94.8	<0.2	<10	50	1.30	2.07	0.17	0.18	29.8	9.3	39
ZZ06220		0.20	0.001	0.11	2.72	322	<0.2	<10	80	2.13	4.24	0.11	0.17	34.9	9.7	49
ZZ06221		0.16	<0.001	0.12	0.53	4.3	<0.2	<10	30	0.28	0.24	0.04	0.15	7.69	1.2	6
ZZ06222		0.22	0.004	0.16	2.05	144.5	<0.2	<10	100	1.85	4.66	0.26	0.22	42.3	11.6	46
ZZ06223		0.18	0.002	0.07	1.65	128.5	<0.2	<10	60	0.85	3.19	0.11	0.17	44.4	9.2	33
ZZ06224		0.16	<0.001	0.16	1.43	66.1	<0.2	<10	70	0.65	1.73	0.19	0.10	19.55	6.6	34
ZZ06225		0.20	0.001	0.09	2.24	171.5	<0.2	<10	90	1.08	2.82	0.28	0.09	30.6	14.1	64
ZZ06226		0.14	<0.001	0.11	0.70	13.2	<0.2	<10	20	0.35	0.23	0.11	0.07	8.45	1.6	6
ZZ06227		0.20	0.003	0.20	2.46	66.7	<0.2	<10	80	2.04	6.19	0.37	0.15	29.9	25.3	110
ZZ06228		0.18	0.004	0.06	3.89	50.3	<0.2	<10	120	2.08	1.10	0.43	0.15	22.6	28.9	145
ZZ06229		0.18	0.003	0.14	2.22	62.0	<0.2	<10	50	1.21	4.21	0.17	0.15	26.7	14.6	78
ZZ06230		0.18	<0.001	0.03	2.52	17.3	<0.2	<10	140	0.52	0.55	0.37	0.18	20.9	18.1	86
ZZ06231		0.14	0.002	0.12	2.18	65.7	<0.2	<10	90	1.94	0.93	1.93	0.18	44.7	21.6	135
ZZ06232		0.18	0.001	0.18	1.23	54.4	<0.2	<10	70	1.48	0.61	0.84	0.25	60.8	8.2	18
ZZ06233		0.20	0.001	0.03	3.24	15.0	<0.2	<10	280	1.35	0.69	0.22	0.38	46.1	17.6	86
ZZ06234		0.22	<0.001	0.14	1.48	7.5	<0.2	<10	100	0.91	0.48	0.19	0.36	145.0	10.6	20
ZZ06235		0.20	0.004	0.13	2.34	59.1	<0.2	<10	160	2.13	3.80	0.50	0.19	97.2	25.5	55
ZZ06236		0.18	0.002	0.07	2.88	51.7	<0.2	<10	160	2.31	4.31	0.46	0.18	57.1	25.5	92
ZZ06237		0.12	0.003	0.66	1.59	93.7	<0.2	<10	90	1.30	2.32	0.35	0.17	52.2	9.7	29
ZZ06238		0.22	0.004	0.12	2.58	288	<0.2	<10	120	2.49	7.17	0.51	0.25	59.4	18.3	57
ZZ06239		0.16	<0.001	0.06	1.52	81.2	<0.2	<10	50	0.50	3.27	0.10	0.08	24.2	6.1	46
ZZ06240		0.20	0.004	0.12	3.00	148.5	<0.2	<10	60	1.87	5.57	0.51	0.16	44.4	11.1	67
ZZ06241		0.18	0.003	0.18	2.91	193.5	<0.2	<10	50	1.89	3.65	0.28	0.19	43.7	14.3	38
ZZ06242		0.18	0.001	0.29	2.87	402	<0.2	<10	60	1.61	5.81	0.14	0.14	45.4	13.2	113
ZZ06243		0.18	0.004	0.25	2.86	179.5	<0.2	<10	80	2.62	6.67	0.46	0.26	37.4	13.7	58
ZZ06244		0.16	0.003	0.10	2.85	171.0	<0.2	<10	70	1.78	4.02	0.18	0.18	38.7	12.2	71
ZZ06245		0.22	0.006	0.20	5.21	84.0	<0.2	<10	40	3.93	3.34	2.45	0.51	60.1	17.0	33
ZZ06246		0.16	0.003	0.46	1.73	102.0	<0.2	<10	110	2.25	2.46	1.20	0.78	60.1	11.6	24
ZZ06247		0.20	0.001	1.10	1.65	27.2	<0.2	<10	100	3.23	3.66	0.20	6.92	171.5	40.9	13
ZZ06248		0.22	0.011	1.30	2.37	91.7	<0.2	<10	230	3.51	7.19	0.19	7.89	73.1	48.9	118
ZZ06283		0.30	0.005	0.28	3.15	216	<0.2	<10	70	2.46	10.95	0.31	0.21	48.9	13.1	58
ZZ06284		0.26	0.002	0.29	2.03	144.5	<0.2	<10	70	2.01	7.23	0.25	0.37	40.2	10.7	36



ALS Canada Ltd.
 2103 Dollarton Hwy
 North Vancouver BC V7H 0A7
 Phone: 604 984 0221 Fax: 604 984 0218 www.alsglobal.com

To: STRATEGIC METALS LTD.
 C/ O ARCHER, CATHRO & ASSOCIATES (1981)
 LIMITED
 1016- 510 W HASTINGS ST
 VANCOUVER BC V6B 1L8

Page: 2 - B
 Total # Pages: 3 (A - D)
 Plus Appendix Pages
 Finalized Date: 2- OCT- 2011
 Account: MTT

Project: Strategic - Boot

CERTIFICATE OF ANALYSIS WH11171430

Sample Description	Method Analyte Units LOR	ME- MS41	ME- MS41	ME- MS41	ME- MS41	ME- MS41	ME- MS41	ME- MS41	ME- MS41	ME- MS41	ME- MS41	ME- MS41	ME- MS41	ME- MS41	ME- MS41	ME- MS41
		Cs ppm	Cu ppm	Fe %	Ga ppm	Ge ppm	Hf ppm	Hg ppm	In ppm	K %	La ppm	Li ppm	Mg %	Mn ppm	Mo ppm	Na %
ZZ06211		9.71	7.5	2.55	14.30	0.11	<0.02	0.02	0.021	0.08	19.9	37.4	0.69	170	2.05	0.02
ZZ06212		13.95	21.8	3.23	10.85	0.12	<0.02	0.05	0.034	0.13	18.8	54.0	0.64	264	1.00	0.03
ZZ06213		13.70	15.9	3.08	9.45	0.09	<0.02	0.05	0.039	0.11	12.4	59.4	0.57	271	0.83	0.03
ZZ06214		3.23	12.2	1.83	9.12	0.09	0.02	0.05	0.019	0.02	8.7	18.9	0.11	85	0.32	0.03
ZZ06215		28.4	36.6	5.44	10.25	0.17	0.02	0.04	0.062	0.13	37.5	89.6	0.78	1480	0.54	0.04
ZZ06216		37.8	23.0	6.62	14.15	0.12	<0.02	0.05	0.074	0.19	17.6	103.0	1.02	429	1.44	0.02
ZZ06217		38.6	46.0	4.78	14.95	0.14	<0.02	0.04	0.065	0.16	39.2	70.1	0.98	1050	1.81	0.02
ZZ06218		16.60	28.6	5.69	18.05	0.12	<0.02	0.07	0.056	0.12	20.8	57.6	0.55	275	3.07	0.02
ZZ06219		13.55	21.2	3.06	10.20	0.09	<0.02	0.03	0.033	0.11	11.7	40.6	0.54	388	1.12	0.03
ZZ06220		17.80	24.1	4.89	13.55	0.10	0.04	0.04	0.047	0.12	16.4	77.3	0.63	319	1.13	0.02
ZZ06221		3.12	11.2	0.64	2.95	0.08	<0.02	0.03	0.013	0.04	3.8	2.7	0.05	33	0.34	0.03
ZZ06222		17.00	22.8	3.69	12.45	0.12	<0.02	0.03	0.050	0.14	18.6	57.6	0.59	537	0.99	0.02
ZZ06223		17.60	18.7	3.26	14.20	0.11	<0.02	0.02	0.035	0.13	19.2	32.7	0.46	316	1.22	0.02
ZZ06224		8.47	13.9	2.50	10.00	0.07	0.02	0.03	0.024	0.12	10.0	23.0	0.43	220	1.11	0.03
ZZ06225		15.45	21.9	4.12	13.75	0.11	0.02	0.03	0.037	0.15	16.6	46.2	0.91	551	1.27	0.02
ZZ06226		1.72	6.1	0.70	2.58	<0.05	<0.02	0.02	0.007	0.03	4.9	2.3	0.07	50	0.38	0.03
ZZ06227		20.4	92.5	6.03	11.95	0.17	0.03	0.05	0.059	0.20	12.7	62.4	1.31	861	1.89	0.02
ZZ06228		16.30	28.6	5.55	14.80	0.19	0.06	0.04	0.034	0.38	9.2	94.2	2.00	434	1.15	0.02
ZZ06229		13.55	29.9	4.41	12.25	0.10	0.03	0.12	0.033	0.12	10.4	52.5	0.90	270	2.16	0.02
ZZ06230		19.65	22.3	4.66	16.00	0.11	0.02	0.06	0.028	0.24	10.1	55.3	1.30	348	1.79	0.03
ZZ06231		21.2	34.7	4.29	8.40	0.17	0.05	0.03	0.040	0.27	25.0	57.7	1.39	698	0.83	0.04
ZZ06232		9.89	18.0	2.54	4.41	0.11	0.05	0.02	0.033	0.07	28.2	18.5	0.28	605	0.58	0.03
ZZ06233		27.8	33.2	5.61	15.15	0.17	0.05	0.03	0.048	0.47	16.3	83.3	1.92	495	2.26	0.02
ZZ06234		11.60	37.3	2.55	7.45	0.21	0.07	0.02	0.031	0.12	75.8	32.1	0.56	737	1.14	0.03
ZZ06235		21.9	77.5	5.13	10.90	0.19	0.06	0.06	0.061	0.29	41.5	79.1	1.34	909	3.52	0.02
ZZ06236		21.5	47.8	5.15	13.15	0.16	0.04	0.03	0.054	0.22	22.3	92.5	1.65	817	2.22	0.02
ZZ06237		8.46	20.2	2.08	6.00	0.11	0.03	0.05	0.029	0.08	31.0	30.7	0.43	270	1.13	0.02
ZZ06238		18.85	30.8	4.59	13.25	0.17	0.04	0.05	0.056	0.21	35.8	81.9	1.13	665	1.80	0.02
ZZ06239		7.41	15.4	2.97	11.90	0.07	<0.02	0.05	0.028	0.07	12.2	21.1	0.42	193	1.23	0.02
ZZ06240		16.55	19.8	4.65	13.25	0.14	0.05	0.10	0.077	0.15	21.8	82.4	0.92	395	1.76	0.02
ZZ06241		12.60	21.3	4.17	16.70	0.12	0.04	0.04	0.053	0.10	20.6	53.8	0.51	498	1.13	0.02
ZZ06242		21.5	24.7	4.97	19.25	0.13	0.02	0.03	0.055	0.16	15.9	100.5	1.12	372	1.73	0.02
ZZ06243		27.1	22.9	4.30	14.95	0.12	0.03	0.06	0.063	0.18	18.5	74.3	0.84	388	1.18	0.02
ZZ06244		17.35	24.2	5.18	14.15	0.13	0.05	0.07	0.058	0.16	18.9	70.5	0.94	343	1.67	0.02
ZZ06245		15.25	16.4	3.31	17.35	0.13	0.05	0.09	0.041	0.15	30.0	65.4	0.55	507	0.51	0.05
ZZ06246		12.50	30.8	2.46	7.82	0.13	0.05	0.04	0.036	0.09	43.7	26.2	0.38	469	1.39	0.03
ZZ06247		19.15	218	6.06	5.94	0.24	0.11	0.05	0.146	0.14	52.4	39.8	0.44	1700	8.27	0.01
ZZ06248		17.25	290	11.35	8.45	0.34	0.09	0.09	0.145	0.21	43.7	53.6	0.83	2850	6.76	0.02
ZZ06283		26.5	17.7	4.73	16.70	0.14	0.06	0.06	0.084	0.26	24.8	106.5	1.07	480	1.02	0.02
ZZ06284		20.3	15.9	3.25	12.70	0.10	0.02	0.08	0.064	0.18	19.9	54.6	0.50	450	1.06	0.02

***** See Appendix Page for comments regarding this certificate *****



ALS Canada Ltd.
 2103 Dollarton Hwy
 North Vancouver BC V7H 0A7
 Phone: 604 984 0221 Fax: 604 984 0218 www.alsglobal.com

To: STRATEGIC METALS LTD.
 C/ O ARCHER, CATHRO & ASSOCIATES (1981)
 LIMITED
 1016- 510 W HASTINGS ST
 VANCOUVER BC V6B 1L8

Page: 2 - C
 Total # Pages: 3 (A - D)
 Plus Appendix Pages
 Finalized Date: 2- OCT- 2011
 Account: MTT

Project: Strategic - Boot

CERTIFICATE OF ANALYSIS WH11171430

Sample Description	Method Analyte Units LOR	ME- MS41	ME- MS41	ME- MS41	ME- MS41	ME- MS41	ME- MS41	ME- MS41	ME- MS41	ME- MS41	ME- MS41	ME- MS41	ME- MS41	ME- MS41	ME- MS41	ME- MS41
		Nb ppm	Ni ppm	P ppm	Pb ppm	Rb ppm	Re ppm	S %	Sb ppm	Sc ppm	Se ppm	Sn ppm	Sr ppm	Ta ppm	Te ppm	Th ppm
ZZ06211		2.38	17.7	180	14.6	21.7	<0.001	0.02	0.27	4.4	0.6	3.9	20.5	<0.01	0.02	4.6
ZZ06212		1.70	21.3	630	15.3	27.5	<0.001	0.04	0.39	3.9	0.4	2.6	36.1	<0.01	<0.01	2.1
ZZ06213		1.81	21.0	460	15.5	22.9	<0.001	0.04	0.33	3.1	1.0	3.7	28.8	0.01	0.01	2.4
ZZ06214		1.74	11.0	250	17.4	5.5	<0.001	0.04	0.20	1.4	0.7	2.4	44.7	0.01	0.02	2.2
ZZ06215		1.17	44.1	860	31.3	42.1	<0.001	0.06	0.71	5.2	1.5	2.2	90.3	<0.01	0.06	8.3
ZZ06216		2.63	36.1	590	22.9	46.9	<0.001	0.05	0.35	5.2	0.7	2.4	50.7	<0.01	0.01	8.0
ZZ06217		1.21	46.3	910	29.0	60.5	0.001	0.06	0.59	3.7	1.4	3.3	66.8	<0.01	0.05	1.0
ZZ06218		3.96	24.1	780	22.6	39.0	<0.001	0.06	0.57	4.9	1.0	5.7	41.2	0.02	0.05	6.8
ZZ06219		1.61	19.8	550	11.0	26.0	<0.001	0.03	0.35	3.2	0.7	2.9	18.2	<0.01	0.03	1.6
ZZ06220		3.18	25.3	450	17.9	41.0	<0.001	0.03	0.45	4.7	0.8	3.7	15.7	<0.01	0.04	9.0
ZZ06221		0.35	3.1	340	5.7	5.7	<0.001	0.04	0.12	0.3	0.5	0.6	9.3	<0.01	<0.01	<0.2
ZZ06222		1.34	25.7	550	23.7	29.2	0.002	0.04	0.41	3.5	0.9	4.0	36.7	<0.01	0.04	1.4
ZZ06223		2.40	17.8	320	26.3	29.2	0.001	0.03	0.55	3.1	0.3	7.6	14.4	<0.01	0.03	2.8
ZZ06224		2.55	15.3	410	8.5	22.3	<0.001	<0.01	0.31	2.6	0.6	2.3	20.0	<0.01	0.03	1.5
ZZ06225		2.45	25.4	510	16.8	24.8	<0.001	0.03	0.32	4.0	0.7	3.4	29.1	<0.01	0.04	1.2
ZZ06226		0.36	2.8	520	2.4	3.6	<0.001	0.01	0.07	0.4	0.5	0.2	9.6	<0.01	0.01	<0.2
ZZ06227		2.02	51.3	980	8.1	42.2	<0.001	0.07	0.67	8.0	1.0	3.2	19.6	0.01	0.08	2.2
ZZ06228		4.43	61.1	870	6.4	52.6	<0.001	0.01	0.22	8.2	0.9	2.3	17.4	0.02	0.03	4.1
ZZ06229		3.21	32.2	500	12.4	22.0	0.001	0.03	0.38	4.6	0.8	2.6	12.0	0.01	0.07	2.6
ZZ06230		6.67	37.3	880	10.3	29.6	<0.001	0.02	0.28	5.1	0.8	1.3	30.7	0.03	0.03	1.5
ZZ06231		3.39	59.3	890	14.4	55.4	<0.001	0.06	0.16	6.3	1.0	2.0	134.5	0.01	0.03	1.6
ZZ06232		0.62	17.6	1010	69.3	20.2	<0.001	0.05	0.17	2.3	0.9	0.5	43.1	0.01	0.03	1.3
ZZ06233		4.43	35.1	810	11.7	48.8	<0.001	0.01	0.29	9.8	0.8	2.3	11.4	0.01	0.03	7.1
ZZ06234		1.01	22.7	530	5.5	16.8	0.001	<0.01	0.14	3.6	1.2	1.0	13.6	0.01	0.02	6.4
ZZ06235		1.16	36.5	1290	9.4	37.1	0.001	<0.01	0.31	10.2	1.0	2.2	20.1	0.01	0.07	9.1
ZZ06236		1.97	45.7	770	9.6	34.9	<0.001	0.03	0.49	7.9	0.9	2.5	22.4	0.01	0.06	3.3
ZZ06237		0.82	19.1	860	16.4	15.6	<0.001	0.07	0.25	1.6	1.1	1.3	35.3	0.01	0.03	0.3
ZZ06238		2.45	32.0	700	25.9	38.7	0.001	0.02	0.32	6.0	1.0	3.5	43.6	0.01	0.08	3.4
ZZ06239		2.37	17.2	350	11.2	21.2	<0.001	<0.01	0.29	2.3	0.5	4.7	15.4	<0.01	0.04	0.7
ZZ06240		4.36	30.4	950	22.8	24.8	0.001	0.01	0.42	6.5	1.1	4.4	60.2	0.06	0.06	9.0
ZZ06241		4.51	28.4	640	22.7	24.1	<0.001	0.01	0.30	4.9	0.9	5.8	58.4	0.07	0.08	5.8
ZZ06242		3.63	38.8	490	27.2	31.3	<0.001	0.01	0.30	4.3	0.7	4.7	14.2	0.01	0.05	1.7
ZZ06243		4.72	36.0	520	31.1	56.5	<0.001	0.01	0.33	5.2	0.7	5.9	58.0	0.04	0.06	5.7
ZZ06244		4.40	33.5	490	18.9	31.9	0.001	<0.01	0.41	6.0	0.8	3.7	29.5	0.02	0.07	8.8
ZZ06245		2.86	32.2	950	20.0	29.8	0.001	0.03	0.11	5.1	0.8	2.6	349	0.01	0.05	6.5
ZZ06246		1.94	17.4	690	26.4	19.4	<0.001	0.05	0.41	3.4	1.2	2.2	94.0	0.02	0.04	2.3
ZZ06247		1.24	113.0	780	145.0	19.1	0.001	0.08	0.58	4.0	2.6	1.2	16.3	0.02	0.06	52.2
ZZ06248		1.00	197.0	2820	118.0	28.0	0.002	0.18	3.79	12.0	6.0	1.9	46.2	0.02	0.20	5.2
ZZ06283		5.88	30.7	410	34.7	48.3	<0.001	<0.01	0.24	6.5	0.6	6.7	35.8	0.02	0.07	10.1
ZZ06284		4.28	21.7	310	24.7	66.6	<0.001	<0.01	0.31	4.2	0.5	7.0	25.3	0.03	0.06	6.0



ALS Canada Ltd.
 2103 Dollarton Hwy
 North Vancouver BC V7H 0A7
 Phone: 604 984 0221 Fax: 604 984 0218 www.alsglobal.com

To: STRATEGIC METALS LTD.
 C/ O ARCHER, CATHRO & ASSOCIATES (1981)
 LIMITED
 1016- 510 W HASTINGS ST
 VANCOUVER BC V6B 1L8

Page: 2 - D
 Total # Pages: 3 (A - D)
 Plus Appendix Pages
 Finalized Date: 2- OCT- 2011
 Account: MTT

Project: Strategic - Boot

CERTIFICATE OF ANALYSIS WH11171430

Sample Description	Method Analyte Units LOR	ME- MS41	ME- MS41	ME- MS41	ME- MS41	ME- MS41	ME- MS41	ME- MS41	ME- MS41
		Ti %	Ti ppm	U ppm	V ppm	W ppm	Y ppm	Zn ppm	Zr ppm
		0.005	0.02	0.05	1	0.05	0.05	2	0.5
ZZ06211		0.089	0.22	1.07	56	4.20	4.02	54	<0.5
ZZ06212		0.066	0.17	1.47	57	13.60	7.33	60	<0.5
ZZ06213		0.060	0.16	1.32	41	13.60	4.08	68	<0.5
ZZ06214		0.042	0.07	0.74	24	11.15	3.22	36	1.1
ZZ06215		0.030	0.21	1.91	33	15.50	20.5	224	0.6
ZZ06216		0.029	0.23	1.41	73	4.22	9.21	120	<0.5
ZZ06217		0.036	0.27	1.90	78	18.25	22.5	140	<0.5
ZZ06218		0.125	0.25	2.03	93	48.0	6.59	60	<0.5
ZZ06219		0.065	0.20	1.03	56	36.1	4.31	56	<0.5
ZZ06220		0.055	0.28	1.50	64	42.0	4.84	93	1.7
ZZ06221		0.023	0.04	0.59	12	0.89	1.16	12	<0.5
ZZ06222		0.045	0.25	1.38	59	25.0	6.94	87	<0.5
ZZ06223		0.096	0.23	1.05	79	16.60	4.41	58	<0.5
ZZ06224		0.074	0.12	0.83	55	12.05	3.51	54	1.0
ZZ06225		0.112	0.18	1.34	85	9.17	6.59	75	<0.5
ZZ06226		0.025	0.04	0.58	13	1.14	2.35	10	<0.5
ZZ06227		0.125	0.28	1.56	108	15.60	8.82	84	<0.5
ZZ06228		0.315	0.40	0.76	132	3.07	7.27	93	1.4
ZZ06229		0.196	0.21	1.06	101	40.4	5.55	65	0.5
ZZ06230		0.299	0.19	0.65	131	4.54	4.21	65	0.5
ZZ06231		0.106	0.37	1.02	67	2.19	15.50	115	0.7
ZZ06232		0.013	0.14	1.31	22	0.42	14.30	77	0.8
ZZ06233		0.223	0.47	1.13	127	2.48	8.42	223	1.4
ZZ06234		0.049	0.13	1.78	41	3.00	29.9	152	<0.5
ZZ06235		0.083	0.32	2.16	91	37.8	20.5	122	<0.5
ZZ06236		0.116	0.29	1.49	103	10.75	11.70	115	<0.5
ZZ06237		0.032	0.17	1.37	34	5.32	11.55	51	<0.5
ZZ06238		0.094	0.29	1.93	69	17.45	17.05	142	<0.5
ZZ06239		0.086	0.18	0.96	73	21.6	3.07	54	<0.5
ZZ06240		0.091	0.21	2.09	61	40.4	7.07	103	1.4
ZZ06241		0.071	0.19	1.72	59	11.35	6.37	93	1.1
ZZ06242		0.101	0.33	4.43	79	6.91	4.56	108	<0.5
ZZ06243		0.089	0.29	2.05	67	21.5	5.67	96	<0.5
ZZ06244		0.115	0.24	1.84	83	28.6	6.56	92	1.3
ZZ06245		0.050	0.16	2.27	31	39.5	11.65	95	0.8
ZZ06246		0.048	0.16	3.37	35	5.46	21.2	99	0.7
ZZ06247		0.008	0.24	9.99	23	11.40	29.1	1120	1.3
ZZ06248		0.032	0.59	4.49	158	40.6	29.5	1580	0.5
ZZ06283		0.110	0.34	2.67	62	21.0	6.60	153	1.6
ZZ06284		0.078	0.26	2.53	55	28.1	5.24	90	<0.5



ALS Canada Ltd.
 2103 Dollarton Hwy
 North Vancouver BC V7H 0A7
 Phone: 604 984 0221 Fax: 604 984 0218 www.alsglobal.com

To: STRATEGIC METALS LTD.
 C/ O ARCHER, CATHRO & ASSOCIATES (1981)
 LIMITED
 1016- 510 W HASTINGS ST
 VANCOUVER BC V6B 1L8

Page: 3 - A
 Total # Pages: 3 (A - D)
 Plus Appendix Pages
 Finalized Date: 2- OCT- 2011
 Account: MTT

Project: Strategic - Boot

CERTIFICATE OF ANALYSIS WH11171430

Sample Description	Method Analyte Units LOR	WEI- 21	Au- TL43	ME- MS41	ME- MS41	ME- MS41	ME- MS41	ME- MS41	ME- MS41	ME- MS41	ME- MS41	ME- MS41	ME- MS41	ME- MS41	ME- MS41	
		Recvd Wt. kg	Au ppm	Ag ppm	Al %	As ppm	Au ppm	B ppm	Ba ppm	Be ppm	Bi ppm	Ca %	Cd ppm	Ce ppm	Co ppm	Cr ppm
		0.02	0.001	0.01	0.01	0.1	0.2	10	10	0.05	0.01	0.01	0.01	0.02	0.1	1
ZZ06285		0.14	0.001	0.15	0.98	64.5	<0.2	<10	40	0.34	3.26	0.07	0.05	33.1	5.7	23
ZZ06286		0.16	0.003	0.32	3.81	98.6	<0.2	<10	60	2.45	3.28	0.20	0.18	38.7	8.7	57
ZZ06287		0.26	0.013	0.58	2.37	421	<0.2	<10	80	3.20	2.47	0.26	0.14	75.8	19.0	40
ZZ06288		0.20	0.001	0.10	2.58	135.0	<0.2	<10	100	1.34	2.02	0.53	0.14	31.9	24.8	91
ZZ06289		0.12	0.001	0.06	3.54	274	<0.2	<10	130	2.39	1.91	0.73	0.27	54.3	40.6	128
ZZ06290		0.28	0.002	0.12	2.57	127.0	<0.2	<10	130	2.23	5.06	0.30	0.14	99.4	19.9	82
ZZ06291		0.16	<0.001	0.08	2.78	36.9	<0.2	<10	210	1.82	1.61	0.33	0.31	50.5	20.9	79
ZZ06292		0.28	0.002	0.29	1.63	32.6	<0.2	<10	110	3.14	2.63	0.14	0.51	68.4	26.0	21
ZZ06293		0.14	0.001	0.09	2.94	11.9	<0.2	<10	130	1.16	0.80	0.42	0.19	22.8	22.3	143
ZZ06294		0.20	0.006	0.74	1.77	20.1	<0.2	<10	90	2.41	6.17	1.03	0.19	45.2	26.2	40
ZZ06295		0.30	0.008	2.38	1.01	139.5	<0.2	<10	80	3.46	33.6	0.29	0.30	104.5	13.7	9
ZZ06296		0.18	0.001	0.12	2.58	56.3	<0.2	<10	120	2.19	1.99	0.55	0.17	87.7	24.8	83
ZZ06297		0.16	<0.001	0.07	1.82	44.6	<0.2	<10	80	1.09	1.74	0.23	0.13	31.3	12.3	61
ZZ06298		0.18	0.001	0.10	1.60	67.8	<0.2	<10	80	0.73	6.57	0.25	0.17	25.7	7.8	43
ZZ06299		0.20	0.003	0.23	2.61	402	<0.2	<10	70	2.73	4.88	0.56	0.23	57.0	15.8	44
ZZ06300		0.18	0.009	0.22	1.43	513	<0.2	<10	40	1.21	5.19	0.10	0.08	43.4	18.1	18
ZZ06301		0.16	0.013	0.26	3.16	492	<0.2	<10	60	2.79	3.09	1.58	0.53	73.5	19.4	42
ZZ06302		0.22	0.004	0.26	1.69	65.2	<0.2	<10	40	1.10	4.96	0.08	0.07	36.1	3.9	20
ZZ06303		0.24	0.013	0.52	2.94	527	<0.2	<10	90	3.71	6.39	1.06	0.52	65.0	27.0	50
ZZ06304		0.20	0.018	0.45	2.93	535	<0.2	<10	80	3.81	5.19	0.87	0.51	72.8	28.5	49
ZZ06305		0.22	0.008	0.21	3.37	213	<0.2	<10	70	3.13	6.37	0.37	0.19	50.0	12.5	43
ZZ06306		0.24	0.002	0.16	2.55	76.8	<0.2	<10	70	1.30	1.14	0.09	0.25	56.8	13.6	33
ZZ06307		0.18	0.004	0.15	2.34	147.0	<0.2	<10	70	2.03	2.93	0.34	0.26	40.7	12.6	35
ZZ06308		0.14	0.002	0.22	2.64	233	<0.2	<10	110	2.14	2.42	0.53	0.39	58.7	20.8	53
ZZ06309		0.16	0.004	0.17	2.97	55.7	<0.2	<10	220	2.31	1.87	0.48	0.97	126.0	31.6	65

***** See Appendix Page for comments regarding this certificate *****



ALS Canada Ltd.
 2103 Dollarton Hwy
 North Vancouver BC V7H 0A7
 Phone: 604 984 0221 Fax: 604 984 0218 www.alsglobal.com

To: STRATEGIC METALS LTD.
 C/ O ARCHER, CATHRO & ASSOCIATES (1981)
 LIMITED
 1016- 510 W HASTINGS ST
 VANCOUVER BC V6B 1L8

Page: 3 - B
 Total # Pages: 3 (A - D)
 Plus Appendix Pages
 Finalized Date: 2- OCT- 2011
 Account: MTT

Project: Strategic - Boot

CERTIFICATE OF ANALYSIS WH11171430

Sample Description	Method Analyte Units LOR	ME- MS41	ME- MS41	ME- MS41	ME- MS41	ME- MS41	ME- MS41	ME- MS41	ME- MS41	ME- MS41	ME- MS41	ME- MS41	ME- MS41	ME- MS41	ME- MS41	
		Cs ppm	Cu ppm	Fe %	Ga ppm	Ge ppm	Hf ppm	Hg ppm	In ppm	K %	La ppm	Li ppm	Mg %	Mn ppm	Mo ppm	Na %
		0.05	0.2	0.01	0.05	0.05	0.02	0.01	0.005	0.01	0.2	0.1	0.01	5	0.05	0.01
ZZ06285		9.42	17.9	2.04	12.10	0.07	0.02	0.05	0.032	0.10	16.3	12.2	0.23	335	2.90	0.02
ZZ06286		12.20	17.1	3.97	9.40	0.11	0.07	0.10	0.056	0.11	19.9	65.8	0.74	265	0.98	0.02
ZZ06287		12.05	36.4	4.39	8.52	0.15	0.07	0.05	0.047	0.10	36.8	71.2	0.93	668	1.72	0.02
ZZ06288		14.60	36.1	5.05	15.20	0.13	0.05	0.03	0.044	0.13	18.6	54.3	1.32	760	1.53	0.03
ZZ06289		18.50	41.4	7.16	15.25	0.24	0.06	0.02	0.069	0.20	19.2	120.0	2.62	1660	1.27	0.03
ZZ06290		18.55	48.6	4.61	11.20	0.18	0.06	0.04	0.059	0.28	47.5	71.3	1.38	837	2.68	0.03
ZZ06291		22.4	35.1	5.20	12.50	0.15	0.04	0.06	0.055	0.29	21.7	87.0	1.52	803	1.84	0.03
ZZ06292		26.7	115.5	8.85	3.56	0.21	0.12	0.03	0.091	0.10	29.1	39.6	0.36	2850	16.75	0.01
ZZ06293		28.7	20.7	5.36	13.90	0.14	0.03	0.11	0.039	0.33	10.2	144.5	1.93	505	1.58	0.02
ZZ06294		15.15	143.0	7.48	6.38	0.12	0.09	0.04	0.122	0.15	23.8	35.3	0.69	1400	21.4	0.02
ZZ06295		24.8	212	4.83	3.27	0.16	0.06	0.09	0.121	0.14	73.0	15.5	0.15	771	28.2	0.02
ZZ06296		17.40	38.7	5.34	11.85	0.17	0.07	0.05	0.054	0.28	51.8	67.3	1.64	849	1.68	0.03
ZZ06297		11.05	25.4	3.20	9.06	0.07	0.02	0.02	0.033	0.16	13.3	41.3	0.84	471	1.26	0.03
ZZ06298		11.10	19.0	3.39	11.35	0.07	0.02	0.03	0.032	0.11	11.9	29.1	0.51	232	1.87	0.02
ZZ06299		17.70	20.3	4.53	12.20	0.10	0.03	0.03	0.062	0.14	26.3	69.3	0.76	600	0.86	0.02
ZZ06300		7.67	31.6	3.13	6.87	0.07	0.02	0.01	0.031	0.08	22.6	13.3	0.16	206	0.74	0.01
ZZ06301		16.40	35.4	3.88	11.30	0.13	0.05	0.08	0.049	0.16	30.2	119.0	0.87	700	1.01	0.04
ZZ06302		10.10	14.1	2.58	11.45	0.08	0.02	0.06	0.033	0.12	17.8	48.9	0.28	184	1.24	0.01
ZZ06303		24.8	61.2	4.59	12.10	0.18	0.08	0.04	0.063	0.41	32.7	89.3	1.21	860	0.81	0.04
ZZ06304		21.3	60.9	4.89	11.90	0.17	0.04	0.02	0.057	0.36	38.1	90.8	1.20	856	0.76	0.03
ZZ06305		15.80	23.3	4.36	12.25	0.10	0.05	0.04	0.085	0.16	24.1	85.2	0.75	464	0.89	0.02
ZZ06306		15.20	14.6	4.75	10.70	0.10	0.03	0.02	0.035	0.22	28.1	52.9	0.64	511	0.88	0.02
ZZ06307		12.00	21.5	3.25	12.05	0.09	0.02	0.03	0.040	0.13	18.6	50.1	0.54	490	1.05	0.03
ZZ06308		12.75	42.0	4.34	10.50	0.13	0.03	0.03	0.044	0.21	33.5	68.2	1.00	681	1.17	0.03
ZZ06309		26.6	126.5	6.90	13.45	0.19	0.08	0.05	0.081	0.41	53.9	99.4	1.91	1660	4.17	0.02

***** See Appendix Page for comments regarding this certificate *****



ALS Canada Ltd.
 2103 Dollarton Hwy
 North Vancouver BC V7H 0A7
 Phone: 604 984 0221 Fax: 604 984 0218 www.alsglobal.com

To: STRATEGIC METALS LTD.
 C/ O ARCHER, CATHRO & ASSOCIATES (1981)
 LIMITED
 1016- 510 W HASTINGS ST
 VANCOUVER BC V6B 1L8

Page: 3 - C
 Total # Pages: 3 (A - D)
 Plus Appendix Pages
 Finalized Date: 2- OCT- 2011
 Account: MTT

Project: Strategic - Boot

CERTIFICATE OF ANALYSIS WH11171430

Sample Description	Method Analyte Units LOR	ME- MS41	ME- MS41	ME- MS41	ME- MS41	ME- MS41	ME- MS41	ME- MS41	ME- MS41	ME- MS41	ME- MS41	ME- MS41	ME- MS41	ME- MS41	ME- MS41	
		Nb ppm	Ni ppm	P ppm	Pb ppm	Rb ppm	Re ppm	S %	Sb ppm	Sc ppm	Se ppm	Sn ppm	Sr ppm	Ta ppm	Te ppm	Th ppm
ZZ06285		2.97	11.5	240	11.5	22.5	<0.001	<0.01	0.44	2.3	0.5	7.6	8.3	0.01	0.04	1.4
ZZ06286		3.72	23.4	690	20.8	22.9	<0.001	0.02	0.34	5.7	1.2	2.8	24.6	0.04	0.06	6.7
ZZ06287		0.94	35.8	750	19.1	25.4	0.001	0.01	0.82	4.9	0.7	2.1	23.4	0.01	0.05	8.6
ZZ06288		2.74	31.2	880	11.3	21.7	<0.001	0.05	0.25	6.4	1.1	3.6	37.6	0.01	0.04	1.6
ZZ06289		1.36	49.4	1130	6.7	25.0	<0.001	0.02	0.25	18.2	1.0	2.7	27.4	0.01	0.04	3.8
ZZ06290		1.33	33.0	870	9.3	36.8	<0.001	0.01	0.29	8.2	1.0	3.2	18.8	0.01	0.09	7.4
ZZ06291		1.98	33.6	1030	8.7	38.0	<0.001	0.03	0.32	7.7	0.8	2.6	23.8	0.01	0.04	2.9
ZZ06292		0.31	30.8	900	14.2	29.4	0.001	<0.01	2.95	10.3	1.1	1.0	7.8	0.02	0.05	16.1
ZZ06293		3.53	40.3	410	7.0	64.7	0.001	0.01	0.14	8.0	0.7	1.7	16.7	0.01	0.03	3.0
ZZ06294		0.32	33.2	1080	8.4	29.9	<0.001	0.09	4.54	17.9	1.3	1.4	56.8	0.02	0.07	6.7
ZZ06295		0.28	14.1	600	39.7	30.2	0.001	0.07	4.16	5.0	1.0	1.0	33.8	0.01	0.22	26.7
ZZ06296		1.45	38.8	870	8.0	42.4	0.001	0.03	0.30	9.7	0.9	2.6	27.0	0.01	0.03	10.8
ZZ06297		1.22	24.6	750	7.0	25.2	<0.001	0.05	0.29	3.1	0.6	2.6	15.9	<0.01	0.03	1.0
ZZ06298		2.48	19.2	440	10.0	23.5	<0.001	0.03	0.47	2.8	0.6	3.3	21.3	0.01	0.07	1.9
ZZ06299		2.26	28.2	680	30.2	25.1	<0.001	0.03	0.59	4.1	0.6	3.8	49.2	0.03	0.05	4.5
ZZ06300		0.81	17.6	360	21.7	31.3	<0.001	0.01	0.53	1.9	0.3	2.9	8.9	<0.01	0.04	8.7
ZZ06301		2.26	45.3	980	23.4	26.9	0.001	0.08	0.37	5.3	1.2	2.6	182.5	0.02	0.05	3.3
ZZ06302		4.85	7.8	420	21.6	27.1	<0.001	0.02	0.22	2.9	0.6	5.3	6.6	0.03	0.04	5.9
ZZ06303		1.25	56.9	750	51.7	59.1	<0.001	0.01	0.26	7.4	0.6	5.0	116.0	0.01	0.06	12.3
ZZ06304		2.47	60.7	720	49.9	52.9	<0.001	0.02	0.24	7.2	0.6	4.1	103.0	0.01	0.06	11.2
ZZ06305		3.95	33.7	570	41.2	27.0	<0.001	0.03	0.23	5.2	0.7	5.0	35.8	0.03	0.06	10.2
ZZ06306		1.86	25.5	640	19.7	52.1	<0.001	0.03	0.18	2.7	0.5	1.7	9.3	0.01	0.06	4.0
ZZ06307		1.68	22.0	720	22.3	24.2	<0.001	0.04	0.21	3.0	0.6	3.3	64.6	0.02	0.04	1.5
ZZ06308		2.16	42.5	650	23.9	30.1	0.001	0.05	0.25	5.1	0.7	2.6	46.1	0.02	0.05	3.7
ZZ06309		1.35	50.2	1150	15.1	46.2	0.001	0.04	0.60	11.6	1.2	2.7	21.8	0.01	0.04	14.1

***** See Appendix Page for comments regarding this certificate *****



ALS Canada Ltd.
 2103 Dollarton Hwy
 North Vancouver BC V7H 0A7
 Phone: 604 984 0221 Fax: 604 984 0218 www.alsglobal.com

To: STRATEGIC METALS LTD.
 C/ O ARCHER, CATHRO & ASSOCIATES (1981)
 LIMITED
 1016- 510 W HASTINGS ST
 VANCOUVER BC V6B 1L8

Page: 3 - D
 Total # Pages: 3 (A - D)
 Plus Appendix Pages
 Finalized Date: 2- OCT- 2011
 Account: MTT

Project: Strategic - Boot

CERTIFICATE OF ANALYSIS WH11171430

Sample Description	Method Analyte Units LOR	ME- MS41	ME- MS41	ME- MS41	ME- MS41	ME- MS41	ME- MS41	ME- MS41	ME- MS41
		Ti %	Ti ppm	U ppm	V ppm	W ppm	Y ppm	Zn ppm	Zr ppm
		0.005	0.02	0.05	1	0.05	0.05	2	0.5
ZZ06285		0.100	0.23	1.02	73	26.0	4.13	53	<0.5
ZZ06286		0.074	0.20	1.70	48	18.50	6.34	69	2.2
ZZ06287		0.015	0.31	1.84	43	18.80	12.20	89	1.2
ZZ06288		0.215	0.19	1.23	145	2.99	16.00	81	0.7
ZZ06289		0.155	0.22	1.19	176	4.74	25.5	123	<0.5
ZZ06290		0.110	0.30	1.79	91	14.25	21.2	96	0.6
ZZ06291		0.130	0.28	1.75	110	18.55	12.15	118	0.5
ZZ06292		<0.005	0.48	4.58	33	4.53	28.8	211	1.9
ZZ06293		0.260	0.22	0.85	142	38.4	6.28	82	<0.5
ZZ06294		0.015	0.33	3.39	74	8.28	41.7	92	<0.5
ZZ06295		<0.005	0.36	5.55	11	76.4	26.9	49	<0.5
ZZ06296		0.148	0.36	1.82	108	23.9	27.4	83	0.7
ZZ06297		0.091	0.19	1.09	66	13.25	6.59	57	<0.5
ZZ06298		0.126	0.18	0.96	79	16.95	4.39	60	0.7
ZZ06299		0.058	0.21	2.02	49	19.50	9.22	104	<0.5
ZZ06300		<0.005	0.34	1.01	23	5.34	3.74	42	<0.5
ZZ06301		0.065	0.21	7.50	40	47.5	17.05	256	0.8
ZZ06302		0.083	0.27	2.87	43	26.2	5.04	45	0.5
ZZ06303		0.108	0.52	4.37	51	38.2	14.90	164	1.9
ZZ06304		0.097	0.43	3.16	47	8.34	15.80	166	0.5
ZZ06305		0.067	0.24	2.41	39	16.80	6.33	127	1.2
ZZ06306		0.029	0.30	1.47	38	3.74	4.87	95	0.5
ZZ06307		0.061	0.18	1.69	44	9.43	5.67	88	<0.5
ZZ06308		0.086	0.27	1.67	52	15.80	15.40	105	<0.5
ZZ06309		0.122	0.50	3.48	100	41.7	30.6	354	0.6



ALS Canada Ltd.
2103 Dollarton Hwy
North Vancouver BC V7H 0A7
Phone: 604 984 0221 Fax: 604 984 0218 www.alsglobal.com

To: STRATEGIC METALS LTD.
C/ O ARCHER, CATHRO & ASSOCIATES (1981)
LIMITED
1016- 510 W HASTINGS ST
VANCOUVER BC V6B 1L8

Page: Appendix 1
Total # Appendix Pages: 1
Finalized Date: 2- OCT- 2011
Account: MTT

Project: Strategic - Boot

CERTIFICATE OF ANALYSIS WH11171430

Method	CERTIFICATE COMMENTS
ME- MS41	Gold determinations by this method are semi- quantitative due to the small sample weight used (0.5g).



ALS Canada Ltd.
 2103 Dollarton Hwy
 North Vancouver BC V7H 0A7
 Phone: 604 984 0221 Fax: 604 984 0218 www.alsglobal.com

To: **STRATEGIC METALS LTD.**

C/ O ARCHER, CATHRO & ASSOCIATES (1981) LIMITED

**1016- 510 W HASTINGS ST
 VANCOUVER BC V6B 1L8**

Page: 1
Finalized Date: 7- NOV- 2011
Account: MTT

CERTIFICATE WH11214180

Project: Strategic - Boot
 P.O. No.:
 This report is for 65 Soil samples submitted to our lab in Whitehorse, YT, Canada on 18- OCT- 2011.
 The following have access to data associated with this certificate:

MATT DUMALA	DOUG EATON	SARAH EATON
JOAN MARIACHER	BRUCE YOUNGMAN	

SAMPLE PREPARATION	
ALS CODE	DESCRIPTION
FND- 02	Find Sample for Addn Analysis

ANALYTICAL PROCEDURES		
ALS CODE	DESCRIPTION	INSTRUMENT
ME- ICP41	35 Element Aqua Regia ICP- AES	ICP- AES
ME- XRF05	Trace Level XRF Analysis	XRF

To: **STRATEGIC METALS LTD.**
ATTN: JOAN MARIACHER
C/ O ARCHER, CATHRO & ASSOCIATES (1981) LIMITED
1016- 510 W HASTINGS ST
VANCOUVER BC V6B 1L8

This is the Final Report and supersedes any preliminary report with this certificate number. Results apply to samples as submitted. All pages of this report have been checked and approved for release.

Signature: 
 Colin Ramshaw, Vancouver Laboratory Manager



ALS Canada Ltd.
 2103 Dollarton Hwy
 North Vancouver BC V7H 0A7
 Phone: 604 984 0221 Fax: 604 984 0218 www.alsglobal.com

To: STRATEGIC METALS LTD.
 C/ O ARCHER, CATHRO & ASSOCIATES (1981)
 LIMITED
 1016- 510 W HASTINGS ST
 VANCOUVER BC V6B 1L8

Page: 2 - A
 Total # Pages: 3 (A - C)
 Plus Appendix Pages
 Finalized Date: 7- NOV- 2011
 Account: MTT

Project: Strategic - Boot

CERTIFICATE OF ANALYSIS WH11214180

Sample Description	Method Analyte Units LOR	ME- ICP41	ME- ICP41	ME- ICP41	ME- ICP41	ME- ICP41	ME- ICP41	ME- ICP41	ME- ICP41	ME- ICP41	ME- ICP41	ME- ICP41	ME- ICP41	ME- ICP41	ME- ICP41	
		Ag ppm	Al %	As ppm	B ppm	Ba ppm	Be ppm	Bi ppm	Ca %	Cd ppm	Co ppm	Cr ppm	Cu ppm	Fe %	Ga ppm	Hg ppm
		0.2	0.01	2	10	10	0.5	2	0.01	0.5	1	1	1	0.01	10	1
ZZ06211		0.2	1.84	59	<10	40	0.5	<2	0.13	<0.5	5	48	7	2.38	10	<1
ZZ06212		0.2	2.48	102	<10	120	1.6	<2	0.28	<0.5	12	79	26	4.12	10	<1
ZZ06213		<0.2	1.80	103	<10	50	1.2	2	0.16	<0.5	6	31	12	2.53	10	<1
ZZ06214		<0.2	1.23	27	<10	40	0.9	<2	0.11	<0.5	4	13	10	1.64	10	<1
ZZ06215		<0.2	2.81	817	<10	100	5.3	3	0.57	0.5	31	36	32	5.01	10	1
ZZ06216		<0.2	2.72	51	<10	80	2.0	<2	0.42	<0.5	13	70	19	5.14	10	<1
ZZ06217		<0.2	2.51	147	<10	80	2.2	<2	0.75	<0.5	14	83	38	4.39	10	<1
ZZ06218		0.7	2.51	138	<10	50	2.2	3	0.19	1.1	7	49	30	5.18	20	<1
ZZ06219		0.2	1.68	91	<10	50	1.1	<2	0.15	<0.5	8	38	18	2.81	10	<1
ZZ06220		NSS	NSS	NSS	NSS	NSS	NSS	NSS	NSS	NSS	NSS	NSS	NSS	NSS	NSS	NSS
ZZ06221		0.2	0.53	6	<10	30	<0.5	<2	0.04	<0.5	1	6	9	0.59	<10	<1
ZZ06222		<0.2	2.01	140	<10	100	1.6	4	0.24	<0.5	10	44	20	3.41	10	<1
ZZ06223		<0.2	1.62	119	<10	60	0.8	2	0.10	<0.5	7	32	16	3.05	10	<1
ZZ06224		0.2	1.36	62	<10	70	0.6	<2	0.17	<0.5	5	31	13	2.27	10	<1
ZZ06225		<0.2	2.24	162	<10	90	1.2	<2	0.26	<0.5	11	60	23	3.85	10	<1
ZZ06226		0.2	0.70	16	<10	20	<0.5	<2	0.10	<0.5	1	6	6	0.68	<10	<1
ZZ06227		<0.2	2.51	54	<10	70	2.1	7	0.38	<0.5	24	114	106	6.32	10	<1
ZZ06228		NSS	NSS	NSS	NSS	NSS	NSS	NSS	NSS	NSS	NSS	NSS	NSS	NSS	NSS	NSS
ZZ06229		<0.2	2.16	58	<10	40	1.2	5	0.14	<0.5	12	73	33	3.97	10	<1
ZZ06230		NSS	NSS	NSS	NSS	NSS	NSS	NSS	NSS	NSS	NSS	NSS	NSS	NSS	NSS	NSS
ZZ06231		<0.2	2.30	60	<10	90	1.9	3	1.85	<0.5	17	123	36	4.11	10	<1
ZZ06232		0.2	1.25	51	<10	60	1.6	<2	0.80	<0.5	7	19	18	2.44	<10	<1
ZZ06233		<0.2	2.75	9	<10	280	1.1	<2	0.30	<0.5	14	71	31	4.33	10	<1
ZZ06234		<0.2	1.42	7	<10	90	0.9	<2	0.17	<0.5	9	19	36	2.33	10	<1
ZZ06235		NSS	NSS	NSS	NSS	NSS	NSS	NSS	NSS	NSS	NSS	NSS	NSS	NSS	NSS	NSS
ZZ06236		NSS	NSS	NSS	NSS	NSS	NSS	NSS	NSS	NSS	NSS	NSS	NSS	NSS	NSS	NSS
ZZ06237		NSS	NSS	NSS	NSS	NSS	NSS	NSS	NSS	NSS	NSS	NSS	NSS	NSS	NSS	NSS
ZZ06238		<0.2	2.27	243	<10	100	2.2	2	0.41	<0.5	13	48	28	3.84	10	<1
ZZ06239		<0.2	1.45	79	<10	40	0.5	3	0.09	<0.5	5	42	16	2.75	10	<1
ZZ06240		NSS	NSS	NSS	NSS	NSS	NSS	NSS	NSS	NSS	NSS	NSS	NSS	NSS	NSS	NSS
ZZ06241		NSS	NSS	NSS	NSS	NSS	NSS	NSS	NSS	NSS	NSS	NSS	NSS	NSS	NSS	NSS
ZZ06242		0.2	2.41	272	<10	50	1.4	4	0.16	<0.5	10	82	23	3.81	20	<1
ZZ06243		0.2	2.55	141	<10	80	2.3	5	0.43	<0.5	11	63	23	3.71	10	<1
ZZ06244		<0.2	2.81	175	<10	60	1.9	2	0.15	<0.5	11	67	26	5.00	10	<1
ZZ06245		0.2	5.56	84	<10	40	4.2	7	2.47	0.5	16	33	20	3.34	20	<1
ZZ06246		0.6	1.74	102	<10	110	2.4	3	1.14	0.8	11	22	34	2.40	10	<1
ZZ06247		0.7	1.35	25	<10	80	2.5	3	0.20	7.3	33	13	184	4.92	<10	<1
ZZ06248		1.6	2.51	92	<10	230	3.8	10	0.17	7.2	38	107	309	11.45	10	<1
ZZ06283		0.5	3.70	252	<10	70	3.2	16	0.28	<0.5	13	52	24	5.24	20	<1
ZZ06284		0.4	2.18	148	<10	70	2.3	9	0.26	<0.5	12	34	19	3.30	10	1



ALS Canada Ltd.
 2103 Dollarton Hwy
 North Vancouver BC V7H 0A7
 Phone: 604 984 0221 Fax: 604 984 0218 www.alsglobal.com

To: STRATEGIC METALS LTD.
 C/ O ARCHER, CATHRO & ASSOCIATES (1981)
 LIMITED
 1016- 510 W HASTINGS ST
 VANCOUVER BC V6B 1L8

Page: 2 - B
 Total # Pages: 3 (A - C)
 Plus Appendix Pages
 Finalized Date: 7 - NOV- 2011
 Account: MTT

Project: Strategic - Boot

CERTIFICATE OF ANALYSIS WH11214180

Sample Description	Method Analyte Units LOR	ME- ICP41	ME- ICP41	ME- ICP41	ME- ICP41	ME- ICP41	ME- ICP41	ME- ICP41	ME- ICP41	ME- ICP41	ME- ICP41	ME- ICP41	ME- ICP41	ME- ICP41	ME- ICP41	
		K %	La ppm	Mg %	Mn ppm	Mo ppm	Na %	Ni ppm	P ppm	Pb ppm	S %	Sb ppm	Sc ppm	Sr ppm	Th ppm	Ti %
		0.01	10	0.01	5	1	0.01	1	10	2	0.01	2	1	1	20	0.01
ZZ06211		0.08	20	0.64	162	2	0.02	15	180	12	0.03	<2	4	19	<20	0.10
ZZ06212		0.26	20	1.19	446	1	0.02	37	700	20	0.03	<2	7	54	<20	0.11
ZZ06213		0.09	10	0.46	229	<1	0.02	16	400	11	0.04	<2	2	23	<20	0.06
ZZ06214		0.02	10	0.10	75	<1	0.03	9	230	14	0.03	<2	1	42	<20	0.04
ZZ06215		0.12	30	0.73	1435	<1	0.04	38	790	24	0.06	<2	4	86	<20	0.03
ZZ06216		0.21	10	1.11	376	1	0.02	32	380	17	0.04	<2	4	33	<20	0.03
ZZ06217		0.15	30	0.89	993	1	0.02	36	840	22	0.06	<2	3	61	<20	0.03
ZZ06218		0.11	20	0.51	254	2	0.02	23	730	18	0.06	<2	4	37	<20	0.12
ZZ06219		0.10	10	0.49	365	1	0.02	17	520	9	0.03	<2	2	16	<20	0.07
ZZ06220		NSS	NSS	NSS	NSS	NSS	NSS	NSS	NSS	NSS	NSS	NSS	NSS	NSS	NSS	NSS
ZZ06221		0.03	<10	0.04	27	<1	0.03	2	290	5	0.04	<2	<1	9	<20	0.02
ZZ06222		0.13	20	0.54	516	<1	0.02	22	520	19	0.04	<2	3	34	<20	0.04
ZZ06223		0.12	20	0.43	300	1	0.02	15	330	23	0.03	<2	3	14	<20	0.10
ZZ06224		0.11	10	0.40	203	1	0.03	13	370	7	0.04	<2	2	19	<20	0.07
ZZ06225		0.15	20	0.89	536	1	0.02	23	490	16	0.06	<2	3	28	<20	0.11
ZZ06226		0.03	10	0.07	51	<1	0.03	2	460	2	0.05	<2	<1	11	<20	0.02
ZZ06227		0.20	10	1.41	964	1	0.03	47	940	7	0.09	<2	8	17	<20	0.14
ZZ06228		NSS	NSS	NSS	NSS	NSS	NSS	NSS	NSS	NSS	NSS	NSS	NSS	NSS	NSS	NSS
ZZ06229		0.11	10	0.84	248	2	0.02	29	490	9	0.06	<2	4	12	<20	0.19
ZZ06230		NSS	NSS	NSS	NSS	NSS	NSS	NSS	NSS	NSS	NSS	NSS	NSS	NSS	NSS	NSS
ZZ06231		0.26	20	1.39	691	<1	0.05	52	900	13	0.10	<2	5	141	<20	0.10
ZZ06232		0.07	30	0.27	604	<1	0.03	16	1000	67	0.09	<2	2	43	<20	0.01
ZZ06233		0.52	10	1.88	543	1	0.03	30	1080	8	0.03	<2	9	11	<20	0.18
ZZ06234		0.12	60	0.53	708	1	0.03	19	480	5	0.04	<2	3	14	<20	0.05
ZZ06235		NSS	NSS	NSS	NSS	NSS	NSS	NSS	NSS	NSS	NSS	NSS	NSS	NSS	NSS	NSS
ZZ06236		NSS	NSS	NSS	NSS	NSS	NSS	NSS	NSS	NSS	NSS	NSS	NSS	NSS	NSS	NSS
ZZ06237		NSS	NSS	NSS	NSS	NSS	NSS	NSS	NSS	NSS	NSS	NSS	NSS	NSS	NSS	NSS
ZZ06238		0.18	30	0.96	567	1	0.02	25	620	20	0.05	<2	4	36	<20	0.08
ZZ06239		0.07	10	0.40	182	1	0.02	16	340	9	0.04	<2	2	15	<20	0.09
ZZ06240		NSS	NSS	NSS	NSS	NSS	NSS	NSS	NSS	NSS	NSS	NSS	NSS	NSS	NSS	NSS
ZZ06241		NSS	NSS	NSS	NSS	NSS	NSS	NSS	NSS	NSS	NSS	NSS	NSS	NSS	NSS	NSS
ZZ06242		0.18	10	1.05	333	2	0.02	33	460	18	0.03	<2	4	13	<20	0.11
ZZ06243		0.23	20	0.84	363	1	0.03	35	470	26	0.04	<2	5	54	<20	0.10
ZZ06244		0.15	20	0.86	325	1	0.02	31	500	18	0.04	<2	5	27	<20	0.12
ZZ06245		0.15	30	0.55	534	<1	0.05	31	940	21	0.06	<2	4	374	<20	0.05
ZZ06246		0.10	40	0.38	474	1	0.02	16	700	24	0.07	<2	3	98	<20	0.05
ZZ06247		0.13	40	0.37	1535	6	<0.01	99	720	104	0.07	2	3	15	40	0.01
ZZ06248		0.20	50	0.75	2670	6	0.01	181	3000	120	0.23	6	10	55	<20	0.03
ZZ06283		0.27	20	0.96	514	1	0.01	30	460	36	0.02	2	6	36	<20	0.11
ZZ06284		0.19	20	0.50	487	1	<0.01	21	330	25	0.02	<2	4	28	<20	0.08



ALS Canada Ltd.
 2103 Dollarton Hwy
 North Vancouver BC V7H 0A7
 Phone: 604 984 0221 Fax: 604 984 0218 www.alsglobal.com

To: STRATEGIC METALS LTD.
 C/ O ARCHER, CATHRO & ASSOCIATES (1981)
 LIMITED
 1016- 510 W HASTINGS ST
 VANCOUVER BC V6B 1L8

Page: 2 - C
 Total # Pages: 3 (A - C)
 Plus Appendix Pages
 Finalized Date: 7- NOV- 2011
 Account: MTT

Project: Strategic - Boot

CERTIFICATE OF ANALYSIS WH11214180

Sample Description	Method Analyte Units LOR	ME- ICP41	ME- ICP41	ME- ICP41	ME- ICP41	ME- ICP41	ME- XRF05	ME- XRF05
		Tl	U	V	W	Zn	Sn	W
		ppm	ppm	ppm	ppm	ppm	ppm	ppm
		10	10	1	10	2	5	10
ZZ06211		<10	<10	55	10	55	14	20
ZZ06212		<10	<10	83	<10	98	14	30
ZZ06213		<10	<10	35	10	60	9	10
ZZ06214		<10	<10	23	20	37	8	10
ZZ06215		<10	<10	32	20	212	10	40
ZZ06216		<10	<10	61	<10	99	8	40
ZZ06217		<10	<10	73	10	133	9	50
ZZ06218		<10	<10	87	40	60	14	60
ZZ06219		<10	<10	54	30	55	10	40
ZZ06220		NSS	NSS	NSS	NSS	NSS	14	60
ZZ06221		<10	<10	12	<10	13	<5	<10
ZZ06222		<10	<10	56	20	86	15	30
ZZ06223		<10	<10	76	20	57	19	40
ZZ06224		<10	<10	50	10	48	8	20
ZZ06225		<10	<10	79	10	70	13	30
ZZ06226		<10	<10	13	<10	10	<5	<10
ZZ06227		<10	<10	113	10	77	14	30
ZZ06228		NSS	NSS	NSS	NSS	NSS	6	20
ZZ06229		<10	<10	93	30	60	9	60
ZZ06230		NSS	NSS	NSS	NSS	NSS	<5	10
ZZ06231		<10	<10	62	<10	105	6	20
ZZ06232		<10	<10	22	<10	76	<5	10
ZZ06233		<10	<10	104	<10	195	7	20
ZZ06234		<10	<10	39	<10	141	<5	20
ZZ06235		NSS	NSS	NSS	NSS	NSS	9	80
ZZ06236		NSS	NSS	NSS	NSS	NSS	8	40
ZZ06237		NSS	NSS	NSS	NSS	NSS	NSS	NSS
ZZ06238		<10	<10	59	10	120	14	30
ZZ06239		<10	<10	70	20	51	15	40
ZZ06240		NSS	NSS	NSS	NSS	NSS	22	60
ZZ06241		NSS	NSS	NSS	NSS	NSS	16	20
ZZ06242		<10	<10	65	<10	86	12	20
ZZ06243		<10	<10	63	20	87	21	30
ZZ06244		<10	<10	80	30	85	NSS	NSS
ZZ06245		<10	<10	32	30	101	10	40
ZZ06246		<10	<10	35	10	97	7	10
ZZ06247		<10	<10	19	10	952	11	40
ZZ06248		<10	<10	154	50	1465	NSS	NSS
ZZ06283		<10	<10	63	30	154	21	40
ZZ06284		<10	<10	57	30	88	24	40



ALS Canada Ltd.
 2103 Dollarton Hwy
 North Vancouver BC V7H 0A7
 Phone: 604 984 0221 Fax: 604 984 0218 www.alsglobal.com

To: STRATEGIC METALS LTD.
 C/ O ARCHER, CATHRO & ASSOCIATES (1981)
 LIMITED
 1016- 510 W HASTINGS ST
 VANCOUVER BC V6B 1L8

Page: 3 - A
 Total # Pages: 3 (A - C)
 Plus Appendix Pages
 Finalized Date: 7- NOV- 2011
 Account: MTT

Project: Strategic - Boot

CERTIFICATE OF ANALYSIS WH11214180

Sample Description	Method Analyte Units LOR	ME- ICP41	ME- ICP41	ME- ICP41	ME- ICP41	ME- ICP41	ME- ICP41	ME- ICP41	ME- ICP41	ME- ICP41	ME- ICP41	ME- ICP41	ME- ICP41	ME- ICP41	ME- ICP41	
		Ag ppm	Al %	As ppm	B ppm	Ba ppm	Be ppm	Bi ppm	Ca %	Cd ppm	Co ppm	Cr ppm	Cu ppm	Fe %	Ga ppm	Hg ppm
		0.2	0.01	2	10	10	0.5	2	0.01	0.5	1	1	1	0.01	10	1
ZZ06285		0.2	1.06	64	<10	40	<0.5	4	0.08	<0.5	6	21	20	2.13	10	<1
ZZ06286		NSS	NSS	NSS	NSS	NSS	NSS	NSS	NSS	NSS	NSS	NSS	NSS	NSS	NSS	NSS
ZZ06287		0.6	2.49	406	<10	80	3.4	2	0.26	<0.5	19	37	41	4.48	10	<1
ZZ06288		NSS	NSS	NSS	NSS	NSS	NSS	NSS	NSS	NSS	NSS	NSS	NSS	NSS	NSS	NSS
ZZ06289		NSS	NSS	NSS	NSS	NSS	NSS	NSS	NSS	NSS	NSS	NSS	NSS	NSS	NSS	NSS
ZZ06290		<0.2	2.74	136	<10	130	2.4	7	0.31	<0.5	20	80	58	4.79	10	<1
ZZ06291		<0.2	3.43	38	<10	250	2.0	<2	0.42	<0.5	25	101	43	6.40	10	1
ZZ06292		0.3	1.68	35	<10	110	3.4	5	0.14	0.5	24	19	127	8.92	<10	<1
ZZ06293		<0.2	3.06	13	<10	130	1.3	<2	0.42	<0.5	21	136	27	5.35	10	<1
ZZ06294		0.6	1.74	32	<10	90	2.9	5	0.82	<0.5	29	40	153	7.75	10	<1
ZZ06295		2.6	1.08	147	<10	80	4.1	40	0.29	<0.5	15	8	223	4.84	<10	<1
ZZ06296		<0.2	2.83	59	<10	120	2.6	5	0.54	<0.5	25	90	41	5.67	10	<1
ZZ06297		<0.2	1.82	47	<10	80	1.2	<2	0.22	<0.5	12	60	25	3.11	10	<1
ZZ06298		0.3	1.91	84	<10	90	0.9	7	0.33	<0.5	11	63	30	3.99	10	1
ZZ06299		0.2	2.83	422	<10	80	3.2	6	0.55	<0.5	17	44	22	4.59	10	<1
ZZ06300		0.3	1.63	597	<10	50	1.4	6	0.10	<0.5	20	21	36	3.52	10	<1
ZZ06301		0.3	3.42	521	<10	70	3.2	5	1.60	0.6	20	41	37	3.89	10	<1
ZZ06302		0.3	1.77	70	<10	40	1.2	5	0.09	<0.5	4	19	13	2.59	10	<1
ZZ06303		0.4	3.21	579	<10	100	4.5	6	1.10	0.5	27	51	68	4.72	10	<1
ZZ06304		0.4	3.07	530	<10	80	4.2	6	0.86	<0.5	26	47	64	4.81	10	1
ZZ06305		0.2	3.40	221	<10	60	3.5	7	0.35	<0.5	13	42	24	4.21	10	<1
ZZ06306		0.2	2.64	75	<10	70	1.5	<2	0.09	<0.5	13	32	14	4.70	10	1
ZZ06307		0.2	2.50	148	<10	70	2.2	4	0.35	<0.5	12	34	21	3.31	10	<1
ZZ06308		0.2	2.65	227	<10	100	2.3	3	0.50	<0.5	19	50	42	4.15	10	1
ZZ06309		0.3	3.15	61	<10	230	2.8	3	0.48	1.0	32	67	136	6.85	10	<1

***** See Appendix Page for comments regarding this certificate *****



ALS Canada Ltd.
 2103 Dollarton Hwy
 North Vancouver BC V7H 0A7
 Phone: 604 984 0221 Fax: 604 984 0218 www.alsglobal.com

To: STRATEGIC METALS LTD.
 C/ O ARCHER, CATHRO & ASSOCIATES (1981)
 LIMITED
 1016- 510 W HASTINGS ST
 VANCOUVER BC V6B 1L8

Page: 3 - B
 Total # Pages: 3 (A - C)
 Plus Appendix Pages
 Finalized Date: 7 - NOV- 2011
 Account: MTT

Project: Strategic - Boot

CERTIFICATE OF ANALYSIS WH11214180

Sample Description	Method Analyte Units LOR	ME- ICP41	ME- ICP41	ME- ICP41	ME- ICP41	ME- ICP41	ME- ICP41	ME- ICP41	ME- ICP41	ME- ICP41	ME- ICP41	ME- ICP41	ME- ICP41	ME- ICP41	ME- ICP41	
		K %	La ppm	Mg %	Mn ppm	Mo ppm	Na %	Ni ppm	P ppm	Pb ppm	S %	Sb ppm	Sc ppm	Sr ppm	Th ppm	Ti %
		0.01	10	0.01	5	1	0.01	1	10	2	0.01	2	1	1	20	0.01
ZZ06285		0.11	20	0.24	355	3	<0.01	12	260	11	0.02	<2	2	9	<20	0.10
ZZ06286		NSS	NSS	NSS	NSS	NSS	NSS	NSS	NSS	NSS	NSS	NSS	NSS	NSS	NSS	NSS
ZZ06287		0.11	30	0.92	701	1	0.01	35	770	19	0.03	<2	5	25	<20	0.01
ZZ06288		NSS	NSS	NSS	NSS	NSS	NSS	NSS	NSS	NSS	NSS	NSS	NSS	NSS	NSS	NSS
ZZ06289		NSS	NSS	NSS	NSS	NSS	NSS	NSS	NSS	NSS	NSS	NSS	NSS	NSS	NSS	NSS
ZZ06290		0.30	40	1.40	908	2	0.02	34	920	8	0.03	<2	8	21	<20	0.11
ZZ06291		0.43	20	2.11	873	2	0.02	46	1070	6	0.03	<2	11	27	<20	0.18
ZZ06292		0.12	30	0.36	2930	14	<0.01	28	950	13	0.02	3	10	8	20	<0.01
ZZ06293		0.33	10	1.93	518	1	0.02	41	420	5	0.03	<2	8	18	<20	0.26
ZZ06294		0.14	20	0.73	1465	19	0.01	36	1100	7	0.07	4	20	50	<20	0.02
ZZ06295		0.14	70	0.15	826	28	0.01	14	630	43	0.07	4	5	38	30	<0.01
ZZ06296		0.32	50	1.74	952	1	0.02	39	930	8	0.03	<2	12	28	<20	0.17
ZZ06297		0.16	10	0.81	470	1	0.01	23	760	5	0.05	<2	3	16	<20	0.09
ZZ06298		0.16	10	0.81	419	2	0.01	26	520	12	0.03	2	5	24	<20	0.16
ZZ06299		0.15	30	0.78	627	<1	0.01	28	740	32	0.03	<2	4	53	<20	0.06
ZZ06300		0.09	20	0.18	252	1	<0.01	20	400	25	0.02	<2	2	9	<20	<0.01
ZZ06301		0.16	30	0.87	742	1	0.04	42	1060	24	0.09	<2	5	202	<20	0.07
ZZ06302		0.12	20	0.29	194	1	<0.01	6	460	21	0.02	<2	3	8	<20	0.09
ZZ06303		0.42	30	1.25	923	<1	0.03	57	840	53	0.01	<2	7	128	<20	0.11
ZZ06304		0.35	40	1.18	873	<1	0.02	58	770	49	0.02	<2	7	108	<20	0.10
ZZ06305		0.16	20	0.71	465	<1	<0.01	32	570	39	0.02	<2	5	37	<20	0.07
ZZ06306		0.21	30	0.62	526	<1	<0.01	23	680	18	0.02	<2	3	10	<20	0.03
ZZ06307		0.13	20	0.55	517	1	0.01	20	780	21	0.04	<2	3	68	<20	0.06
ZZ06308		0.20	30	0.95	655	<1	0.01	39	650	22	0.04	<2	5	45	<20	0.09
ZZ06309		0.40	50	1.92	1735	3	0.01	52	1170	13	0.04	<2	13	23	20	0.13

***** See Appendix Page for comments regarding this certificate *****



ALS Canada Ltd.
 2103 Dollarton Hwy
 North Vancouver BC V7H 0A7
 Phone: 604 984 0221 Fax: 604 984 0218 www.alsglobal.com

To: STRATEGIC METALS LTD.
 C/ O ARCHER, CATHRO & ASSOCIATES (1981)
 LIMITED
 1016- 510 W HASTINGS ST
 VANCOUVER BC V6B 1L8

Page: 3 - C
 Total # Pages: 3 (A - C)
 Plus Appendix Pages
 Finalized Date: 7 - NOV- 2011
 Account: MTT

Project: Strategic - Boot

CERTIFICATE OF ANALYSIS WH11214180

Sample Description	Method Analyte Units LOR	ME- ICP41	ME- ICP41	ME- ICP41	ME- ICP41	ME- ICP41	ME- XRF05	ME- XRF05
		Tl	U	V	W	Zn	Sn	W
		ppm	ppm	ppm	ppm	ppm	ppm	ppm
		10	10	1	10	2	5	10
ZZ06285		<10	<10	74	20	51	16	60
ZZ06286		NSS	NSS	NSS	NSS	NSS	11	30
ZZ06287		<10	<10	43	20	86	11	30
ZZ06288		NSS	NSS	NSS	NSS	NSS	10	10
ZZ06289		NSS	NSS	NSS	NSS	NSS	7	40
ZZ06290		<10	<10	93	20	96	9	40
ZZ06291		<10	<10	135	10	127	10	40
ZZ06292		<10	<10	34	<10	204	10	70
ZZ06293		<10	<10	139	50	77	NSS	NSS
ZZ06294		<10	<10	78	30	101	10	80
ZZ06295		<10	<10	13	80	52	18	140
ZZ06296		<10	<10	128	20	89	8	40
ZZ06297		<10	<10	69	20	59	9	20
ZZ06298		<10	<10	104	20	83	13	40
ZZ06299		<10	<10	53	40	109	NSS	NSS
ZZ06300		<10	<10	27	10	48	16	20
ZZ06301		<10	<10	42	80	262	NSS	NSS
ZZ06302		<10	<10	46	30	48	16	60
ZZ06303		<10	<10	54	30	172	20	60
ZZ06304		<10	<10	48	10	164	NSS	NSS
ZZ06305		<10	<10	39	20	128	19	30
ZZ06306		<10	<10	39	10	94	6	20
ZZ06307		<10	<10	46	10	91	NSS	NSS
ZZ06308		<10	<10	52	10	104	NSS	NSS
ZZ06309		<10	<10	105	40	365	9	80



ALS Canada Ltd.
2103 Dollarton Hwy
North Vancouver BC V7H 0A7
Phone: 604 984 0221 Fax: 604 984 0218 www.alsglobal.com

To: STRATEGIC METALS LTD.
C/ O ARCHER, CATHRO & ASSOCIATES (1981)
LIMITED
1016- 510 W HASTINGS ST
VANCOUVER BC V6B 1L8

Page: Appendix 1
Total # Appendix Pages: 1
Finalized Date: 7- NOV- 2011
Account: MTT

Project: Strategic - Boot

CERTIFICATE OF ANALYSIS WH11214180

Method	CERTIFICATE COMMENTS
ALL METHODS	NSS is non- sufficient sample.

096092

9626749

ARCHER, CATHRO & ASSOCIATES (1981) LIMITED
1016 - 510 West Hastings Street
Vancouver, B.C. V6B 1L8

Telephone: 604-688-2568



AFFIDAVIT

I, Joan Mariacher, of Vancouver, B.C. make oath and say:

That to the best of my knowledge the attached Statement of Expenditures for exploration work on the Boot 1-24 mineral claims on claim sheets 105G/6 is accurate.



Joan Mariacher

Sworn before me at Vancouver, B.C.

this 3rd day of February 2012.



Barrister & Solicitor

IAN J. TALBOT
Barrister & Solicitor
281 East 5th Street
North Vancouver
British Columbia
Canada V7L 1L8

Statement of Expenditures
Boot 1-24 Mineral Claims
January 26, 2012

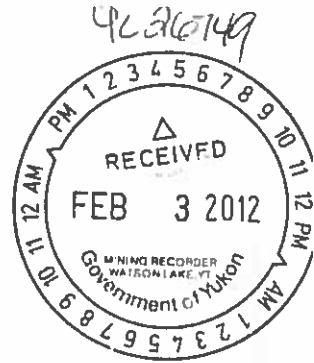

Labour

R. Drechsler (geologist) August 2011 – 1 day @ \$680/day	\$ 761.60
S. Eaton (geologist) August 2011 – 1 day @ \$680/day	761.60
T. Epp (field assistant) August 2011 – 1 day @ \$440/day	492.80
R. Gibbons (field assistant) August 2011 – 1 day @ \$408/day	456.96
C. Campbell (field assistant) August 2011 – 1 day @ \$344/day	385.28
K. Johnstone (field assistant) August 2011 – 1 day @ \$344/day	385.28
	<hr/>
	3,243.52

Expenses

Field room and board – 6 days @ \$125/day	840.00
Outbound Aviation – 3.5 hr Hughes 500D @ \$1075/hr plus fuel	4,532.74
Inconnu Lodge	393.75
ALS Chemex	4,674.92
	<hr/>
	10,441.41

Total	<u>\$13,684.93</u>
--------------	---------------------------

OUTBOUND AVIATION LTD.

Box 31489
Whitehorse, Yukon Y1A 6K8
Summer: Ph./Fax 867-969-2127
Winter: 250-860-4187

08/16/11	
INVOICE DATE	
H800D	664N
HELICOPTER TYPE	REGISTRATION

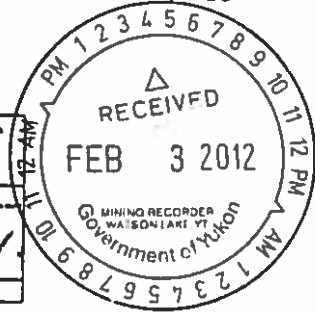

Archer Catano
CHARTERER

Riz: WLU FINLAYSON
BILLING ADDRESS

No 2259

PHONE: _____

FROM	HOURS	REMARKS / PASSENGER / CARGO
Medley		
TO Boot		
Medley	1.0	DROP 3
TO Boot		
Medley	.9	Pickup 3

SPECIAL INSTRUCTIONS	PER HOUR	
1.9	1075	2042.50
FUEL 2.07 @ 1.44 LTR		300.96
OTHER		

[Signature]
CHARTERER'S SIGNATURE

[Signature]
PILOT'S SIGNATURE

SUB-TOTAL	2343.86	2343.86
GST	116.77	116.77
TOTAL \$	2460.63	2460.63

2% PER MONTH + CHARGES ON ACCOUNTS OVER 30 DAYS

WHITE - OFFICE
YELLOW - CUSTOMER COPY
PINK - BASE COPY (Stays in book)

Boot

Inconnu Lodge

Yukon Territory, Canada
 Box 29008 OK Mission RPO
 Kelowna, B.C. Canada, V1W 4A7

Te: 250-860-4187
 Fax: 250-860-8894
 Email: info@inconnulodge.com



Accommodations – August 3 - August 19

Archer Cathro & Associates

Names: WLW Finlayson

Jake
 Craig Campbell
 Ryan Gibbons

August 4 - Add one to Richards
 August 5 - One in Richards out
 August 6 - Richards group out (3)
 August 7, Dylan out
 August 10, Jake out, Taylor in

401.14
 Arm 375.00
 Boot 375.00
 4CWest 750.00
 Has 1168.13
 STRING 4186.50
 Nivi 1168.13
8423.90
 A = 393.75

PAID

Date	# of Persons	Rate	Sub Total	Total
August 3	7 persons	125.00	875.00	
August 4	8 Persons	125.00	1000.00	
August 5	7 Persons	125.00	875.00	
August 6	4 Persons	125.00	500.00	
August 7	4 Persons	125.00	500.00	
August 8	3 Persons	125.00	375.00	
August 9	3 Persons	125.00	375.00	
August 10	3 Persons	125.00	375.00	
August 11	3 Persons	125.00	375.00	
August 12	3 Persons	125.00	375.00	
August 13	3 Persons	125.00	375.00	
August 14	3 Persons	125.00	375.00	
August 15	3 Persons	125.00	375.00	
August 16	3 Persons	125.00	375.00	
August 17	3 Persons	125.00	375.00	
August 18	3 Persons	125.00	375.00	6,000.00
	63 man days	125.00		7,875.00
	Phone calls: 41 minutes @ 1.50			61.50
	Truck gas - August 18 - 46 liters @ 1.90			86.26
Sub Total				8,022.76
5% GST				401.14
Total				8,423.90



ALS Canada Ltd.
 2103 Dollarton Hwy
 North Vancouver BC V7H 0A7
 Phone: 604 984 0221 Fax: 604 984 0218 www.alsglobal.com

To: STRATEGIC METALS LTD.
 C/O ARCHER, CATHRO & ASSOCIATES (1981) LIMITED
 1016-510 W HASTINGS ST
 VANCOUVER BC V6B 1L8

INVOICE NUMBER 2430295

BILLING INFORMATION	
Certificate:	WH11214180
Sample Type:	Soil
Account:	MTT
Date:	7-NOV-2011
Project:	Strategic - Boot <i>A M</i>
P.O. No.:	
Quote:	ALSM-CW11-013-F
Terms:	Net 30 Days C1
Comments:	

QUANTITY	CODE	ANALYSED FOR DESCRIPTION	UNIT PRICE	TOTAL
54	ME-ICP41	35 Element Aqua Regia ICP-AES	5.33	287.82
54	GEO-AR01	Aqua regia digestion	2.62	141.48
56	ME-XRF05	Trace Level XRF Analysis	10.57	591.92

To: STRATEGIC METALS LTD.
 ATTN: JOAN MARIACHER
 C/O ARCHER, CATHRO & ASSOCIATES (1981) LIMITED
 1016-510 W HASTINGS ST
 VANCOUVER BC V6B 1L8

SUBTOTAL (CAD) \$ 1,021.22
 R100938885 HST BC \$ 122.55
TOTAL PAYABLE (CAD) \$ 1,143.77

Please Remit Payments To :
ALS Canada Ltd.
 2103 Dollarton Hwy
 North Vancouver BC V7H 0A7

Payment may be made by: Cheque or Bank Transfer

Beneficiary Name: ALS Canada Ltd.
 Bank: Royal Bank of Canada
 SWIFT: ROYCCAT2
 Address: Vancouver, BC, CAN
 Account: 003-00010-1001098
 Please send payment info to accounting.canusa@alsglobal.com





ALS Canada Ltd.
 2103 Dollarton Hwy
 North Vancouver BC V7H 0A7
 Phone: 604 984 0221 Fax: 604 984 0218 www.alsglobal.com

To: STRATEGIC METALS LTD.
 C/O ARCHER, CATHRO & ASSOCIATES (1981) LIMITED
 1016-510 W HASTINGS ST
 VANCOUVER BC V6B 1L8

INVOICE NUMBER 2382594

BILLING INFORMATION	
Certificate:	WH11152073
Sample Type:	Soil
Account:	MTT
Date:	19-SEP-2011
Project:	Boot
P.O. No.:	
Quote:	
Terms:	Net 30 Days
Comments:	C1

		ANALYSED FOR		UNIT PRICE	TOTAL
QUANTITY	CODE	-	DESCRIPTION		
53	PREP-41	-	Dry, Sieve (180 um) Soil	1.05	55.65
13.34	PREP-41	-	Weight Charge (kg) - Dry, Sieve (180 um) Soil	1.69	22.54
53	ME-ICP41	-	35 Element Aqua Regia ICP-AES	5.33	282.49
53	GEO-AR01	-	Aqua regia digestion	2.63	139.39
53	Au-ICP21	-	Au 30g FA ICP-AES Finish	11.93	632.29
53	ME-XRF05	-	Trace Level XRF Analysis	10.58	560.74

To: STRATEGIC METALS LTD.
 ATTN: JOAN MARIACHER
 C/O ARCHER, CATHRO & ASSOCIATES (1981) LIMITED
 1016-510 W HASTINGS ST
 VANCOUVER BC V6B 1L8

SUBTOTAL (CAD) \$ 1,693.10
 R100938885 HST BC \$ 203.17
TOTAL PAYABLE (CAD) \$ 1,896.27

Please Remit Payments To :
ALS Canada Ltd.
 2103 Dollarton Hwy
 North Vancouver BC V7H 0A7

Payment may be made by: Cheque or Bank Transfer

Beneficiary Name: ALS Canada Ltd.
 Bank: Royal Bank of Canada
 SWIFT: ROYCCAT2
 Address: Vancouver, BC, CAN
 Account: 003-00010-1001098
 Please send payment info to accounting.canusa@alsglobal.com

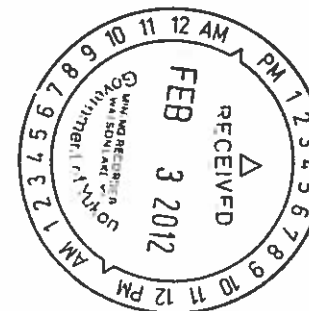

04286749



ALS Canada Ltd.
 2103 Dollarton Hwy
 North Vancouver BC V7H 0A7
 Phone: 604 984 0221 Fax: 604 984 0218 www.alsglobal.com

To: STRATEGIC METALS LTD.
 C/O ARCHER, CATHRO & ASSOCIATES (1981) LIMITED
 1016-510 W HASTINGS ST
 VANCOUVER BC V6B 1L8

INVOICE NUMBER 2402396

BILLING INFORMATION	
Certificate:	WH11171430
Sample Type:	Soil
Account:	MTT
Date:	2-OCT-2011
Project:	Strategic - Boot <i>AS</i>
P.O. No.:	
Quote:	ALSM-CW11-013-F
Terms:	Net 30 Days C1
Comments:	

QUANTITY	CODE	ANALYSED FOR		UNIT PRICE	TOTAL
		-	DESCRIPTION		
65	PREP-41	-	Dry, Sieve (180 um) Soil	1.05	68.25
65	TL43-PKG	-	Au-TL43 + ME-MS41 (25 g)	21.08	1,370.20
12.58	PREP-41	-	Weight Charge (kg) - Dry, Sieve (180 um) Soil	1.69	21.26

To: STRATEGIC METALS LTD.
 ATTN: JOAN MARIACHER
 C/O ARCHER, CATHRO & ASSOCIATES (1981) LIMITED
 1016-510 W HASTINGS ST
 VANCOUVER BC V6B 1L8

SUBTOTAL (CAD) \$ 1,459.71
 R100938885 HST BC \$ 175.17
TOTAL PAYABLE (CAD) \$ 1,634.88

Payment may be made by: Cheque or Bank Transfer

Beneficiary Name: ALS Canada Ltd.
 Bank: Royal Bank of Canada
 SWIFT: ROYCCAT2
 Address: Vancouver, BC, CAN
 Account: 003-00010-1001098
 Please send payment info to accounting.canusa@alsglobal.com

Please Remit Payments To :
ALS Canada Ltd.
 2103 Dollarton Hwy
 North Vancouver BC V7H 0A7