

Assessment Report

Describing Geochemical Sampling on the

Ketza Property

KZAG and Tet Claims

KZAG 1-26: YC46039-YC46064, KZAG 27-37: YD132663-YD132673

Registered Owner: Shawn Ryan – 100%

NTS #'s: 105F/08, 105F/09

Tet 1-14: YC46025-YC46038, Tet 15-60: YD132617-YD132662

Registered Owners:

45127 YUKON INC. – 30%

Ryan Gold Corp. – 70%

NTS #'s: 105F/08, 105F/09

LONG: 132° 10' 43"W LAT: 61° 29' 50"N

Watson Lake Mining District

Work performed: September 14, 2011

Date of Report: June 2012

Author: Brook Lisson



1 Adelaide Street East, Suite 2100, Toronto, Ontario, M5C 2V9

Table of Contents

1.0	INTRODUCTION	1
2.0	PROPERTY DESCRIPTION AND LOCATION	1
2.1	LOCATION	1
2.2	PROPERTY DESCRIPTION	2
3.0	HISTORY	4
4.0	REGIONAL GEOLOGY	4
5.0	GEOCHEMISTRY	6
5.1	METHOD, EQUIPMENT AND PROCEDURES	6
5.2	RESULTS	6
5.2.1	<i>KZAG</i>	6
5.2.2	<i>Tet</i>	6
6.0	CONCLUSIONS AND RECOMMENDATIONS	13

List of Tables

Table 1: List of Claims and Grant Numbers	2
---	---

List of Figures

Figure 1: Location Map of Ketz River Property	1
Figure 2: KZAG and Tet claim names and grant numbers with topography	3
Figure 3: Regional Geology of Ketz River Area	5
Figure 4: KZAG claims Au in Soil (ppb)	7
Figure 5: KZAG claims As in Soil (ppm)	8
Figure 6: KZAG claims Zn in Soil (ppm)	9
Figure 7: Tet claims Au in Soil (ppb)	10
Figure 8: Tet Claims As in Soil (ppm)	11
Figure 9: Tet claims Zn in soil (ppm)	12

Appendices

Appendix 1: Statement of Qualifications

Appendix 2: Certificates of Work

Appendix 3: KZAG and Tet Assay Certificate

1.0 INTRODUCTION

The Ketzra property consists of 97 quartz claims covering an area within the Pelly-Cassiar Platform. The 2011 field season consisted of 155 soil geochemical samples over two claim blocks. Ryan Gold Corp. contracted Groundtruth Exploration out of Dawson City, YT to conduct the soil geochemical survey on Sept 14, 2011. Work consisted of ridge and spur, and contour style sampling at 50m with the goal of locating new sources of anomalous gold.

2.0 PROPERTY DESCRIPTION AND LOCATION

2.1 LOCATION

The Ketzra Property is located approximately 50km south southeast of Ross River at the headwaters of the Ketzra River (Figure 1).

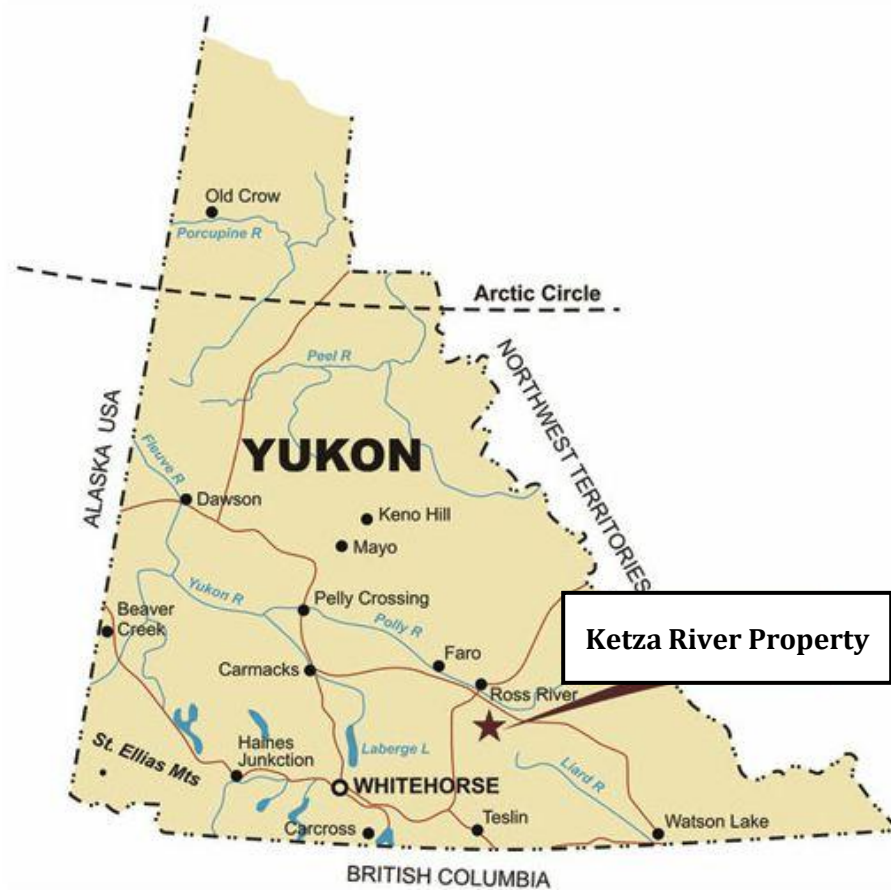

Figure 1: Location Map of Ketzra River Property

2.2 PROPERTY DESCRIPTION

The KZAG and Tet claims, at the headwaters of Cache Creek, are in the Watson Lake Mining District of the Yukon Territory, NTS map sheet 105F/08 and 105F/09. Table 1 lists the claims and grant numbers included in this report.

The Ketz River Property lies within the Pelly Mountains in south central Yukon. Terrain is mountainous, with elevations ranging from 1200m in the valleys to 2100m on ridges and peaks. Vegetation consists of dwarf birch, alder, and balsam up to a treeline of approximately 1600m, and moss and lichen above the treeline. Outcrop is limited below tree line and becomes increasing abundant on ridges and spurs. Land use in the area is limited to mining, trapping, recreation, and hunting.

Access to the property is via road access up the Ketz River Mine Road (Yukon-Nevada Gold Corp.) and then by helicopter.

Table 1: List of Claims and Grant Numbers

District	Claim Number			Grant #			Owner Name	Expiry Date
Watson Lake	KZAG	1	- 26	YC46039	- YC46064	Shawn Ryan	01/12/2012	
Watson Lake	KZAG	27	- 37	YD132663	- YD132673	Shawn Ryan	13/12/2011	
Watson Lake	Tet	1	- 14	YC46025	- YC46038	45127 YUKON INC. ' - 30%, Ryan Gold Corp ' - 70%	01/12/2013	
Watson Lake	Tet	15	- 60	YD132617	- YD132662	45128 YUKON INC. ' - 30%, Ryan Gold Corp ' - 70%	13/12/2011	

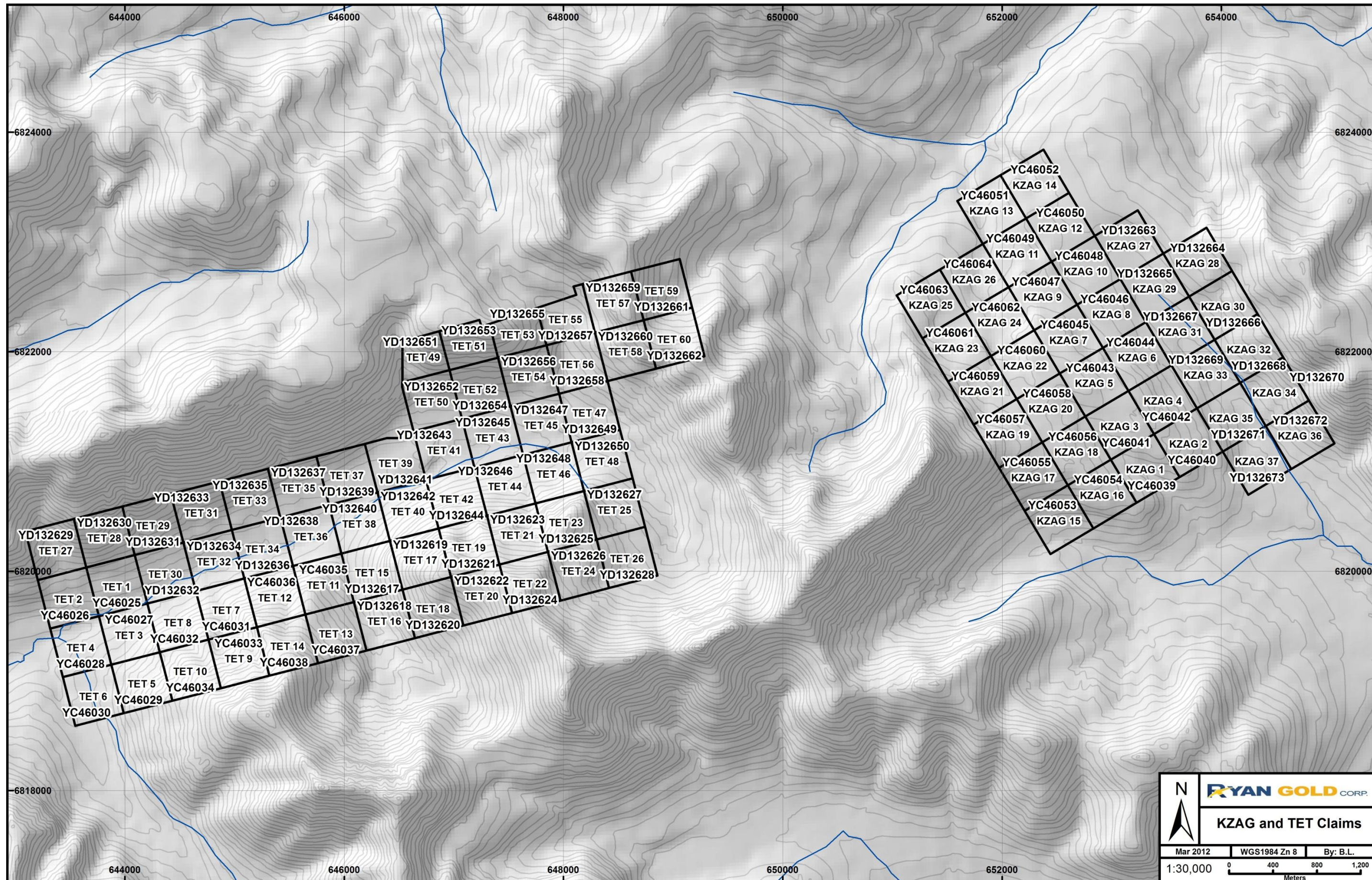

Figure 2: KZAG and Tet claim names and grant numbers with topography

3.0 HISTORY

Lead-Silver veins were first to be discovered in the Ketzka River area in the 1940's by prospectors with the Hudson Bay Mining and Smelting Co. The property backs onto the Ketzka River Mine (Yukon-Nevada Gold Corp.), a historical past producing gold mine which produced 100,033 ounces of gold from 342,395t between July 1988 and November 1990 by Canamax Resources (Fonseca, 1998).

4.0 REGIONAL GEOLOGY

The Ketzka Property lies within the Pelly Mountains, a range made up of a shallow marine miogeoclinal sequence forming a carbonate platform called the Pelly-Cassiar Platform bounded to the northeast by the Tintina Fault and to the southwest by the Omenica Tectonic belt (Abbott, 1986).

The Pelly-Cassiar Platform is a displaced block of the ancient North American continental margin and consists of interbedded carbonate and clastic units of Paleozoic age.

The area has been subject to major deformation events and these include: Mesozoic arc-continent collision resulting in folding and thrusting, intrusion of the mid-Cretaceous Cassiar Suite stocks with associated uplift, doming, and normal faulting, and major dextral strike-slip displacement of approximately 450km on the Tintina fault from the Cretaceous through the Tertiary (Figure 3).

Four major thrust faults parallel the Tintina fault in the region and all dip gently to the southwest. From oldest to youngest these are the McConnell, Porcupine-Seagull, Cloutier, and St. Cyr thrust sheets. Rocks in the Ketzka region belong to the Cloutier Thrust Sheet, and have been exposed within an erosional window in the overlying Porcupine-Seagull Thrust Sheet (Cathro, 1988). This elongate erosional window is known as the Ketzka-Seagull arch, and is postulated to be related to inferred buried Cretaceous intrusions. Structures in the areas of most uplift are commonly steeply dipping normal faults.

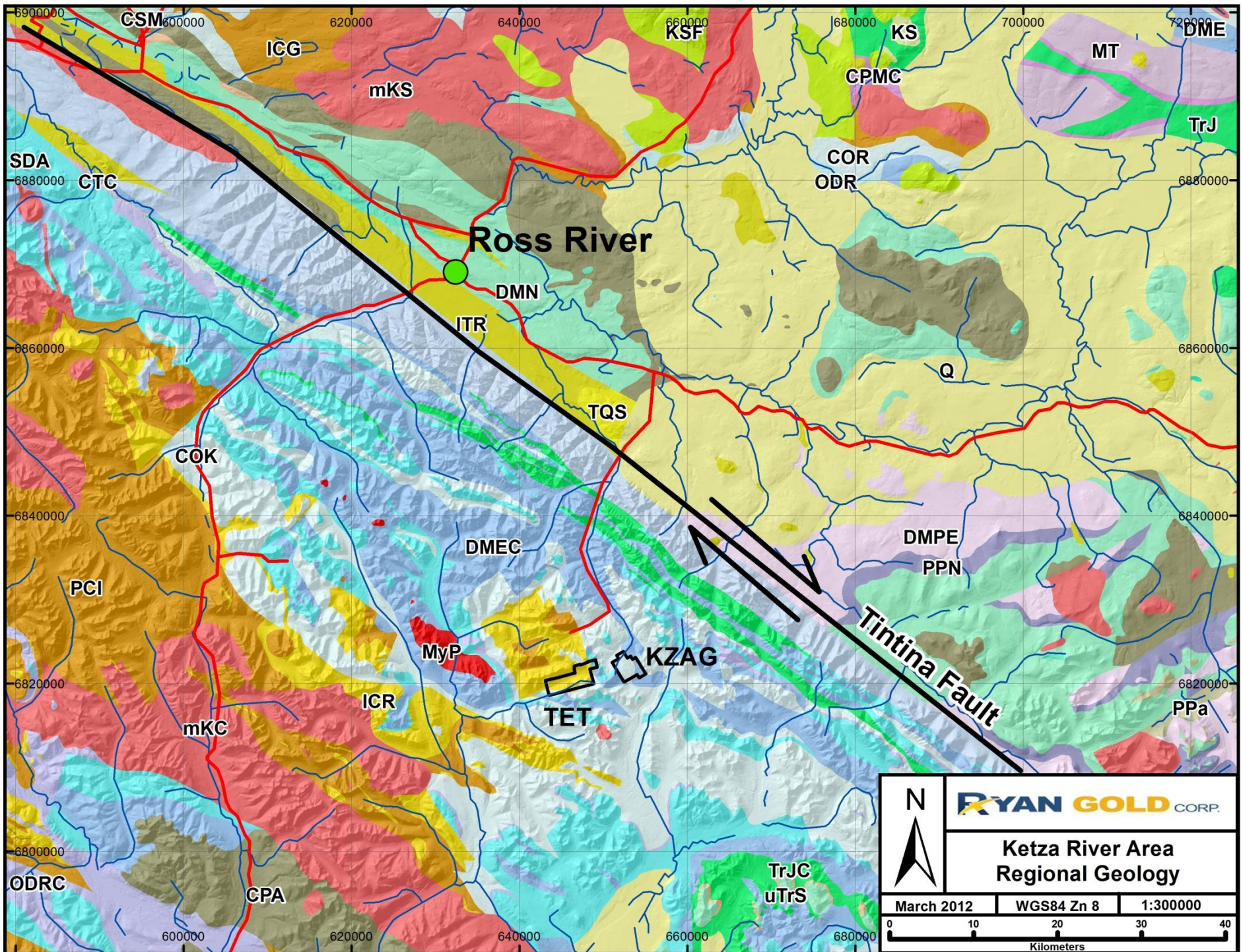

Figure 3: Regional Geology of Ketza River Area

5.0 GEOCHEMISTRY

Groundtruth Exploration Ltd. out of Dawson City, Yukon was contracted by Ryan Gold Corp. to perform a geochemical survey of the Ketz Property. On September 14, 2011, a total of five soil samplers (4 Tet, 1 KZAG) were flown into the property to complete five soil lines.

5.1 Method, Equipment and Procedures

Soil lines were completed along ridges, spurs, and contours in order to identify previously undiscovered mineralization. Samples were taken at 50m intervals. Long handled daffodil-planter style augers were used to collect soil from the B and C horizons of soil up to 110cm. Average soil sample depth was 48.3cm. Soils were collected in Kraft paper sample bags, and site information including UTM, soil description, photos, and date were collected. Sample locations were marked using pink flagging tape and butter tags with sample number.

Samples were analyzed by Acme Analytical Laboratories of Vancouver, BC. Samples were dried and 100 grams sieved to -80 mesh. Samples were digested by aqua regia, followed by ICP-MS finish for gold and 36 pathfinder elements. A second assay for gold was done by fire assay fusion, followed by ICP-MS finish.

5.2 Results

Maps showing results for Tet and KZAG soil samples for Au, As, and Zn are shown in figures 4-9.

5.2.1 KZAG

A single soil line of 28 samples was collected on KZAG along a 1300m contour on the east side of the claim block. No significant gold was encountered. Arsenic shows anomalous values near the southern end of the soil line on either side of a small stream and the greatest value at the northern end of the line at 85ppm. Zinc mimics the As anomaly around the small stream.

5.2.2 Tet

Four soil lines totalling 127 samples were collected on the Tet claims on two ridgelines and two contours. The northern contour line had the most consistent gold anomaly, however, the highest value (39ppb) occurred on the eastern end of the

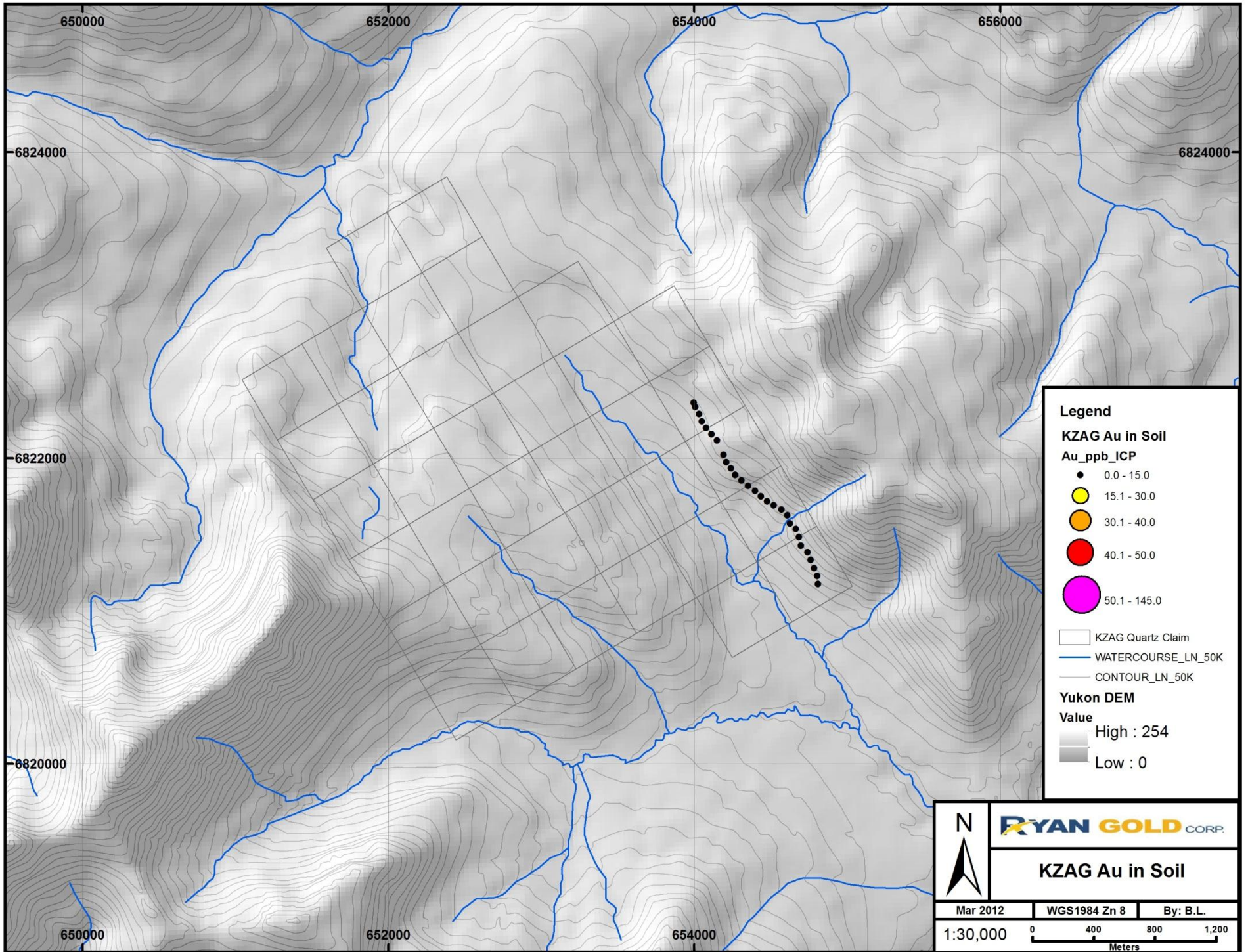

Figure 4: KZAG claims Au in Soil (ppb)

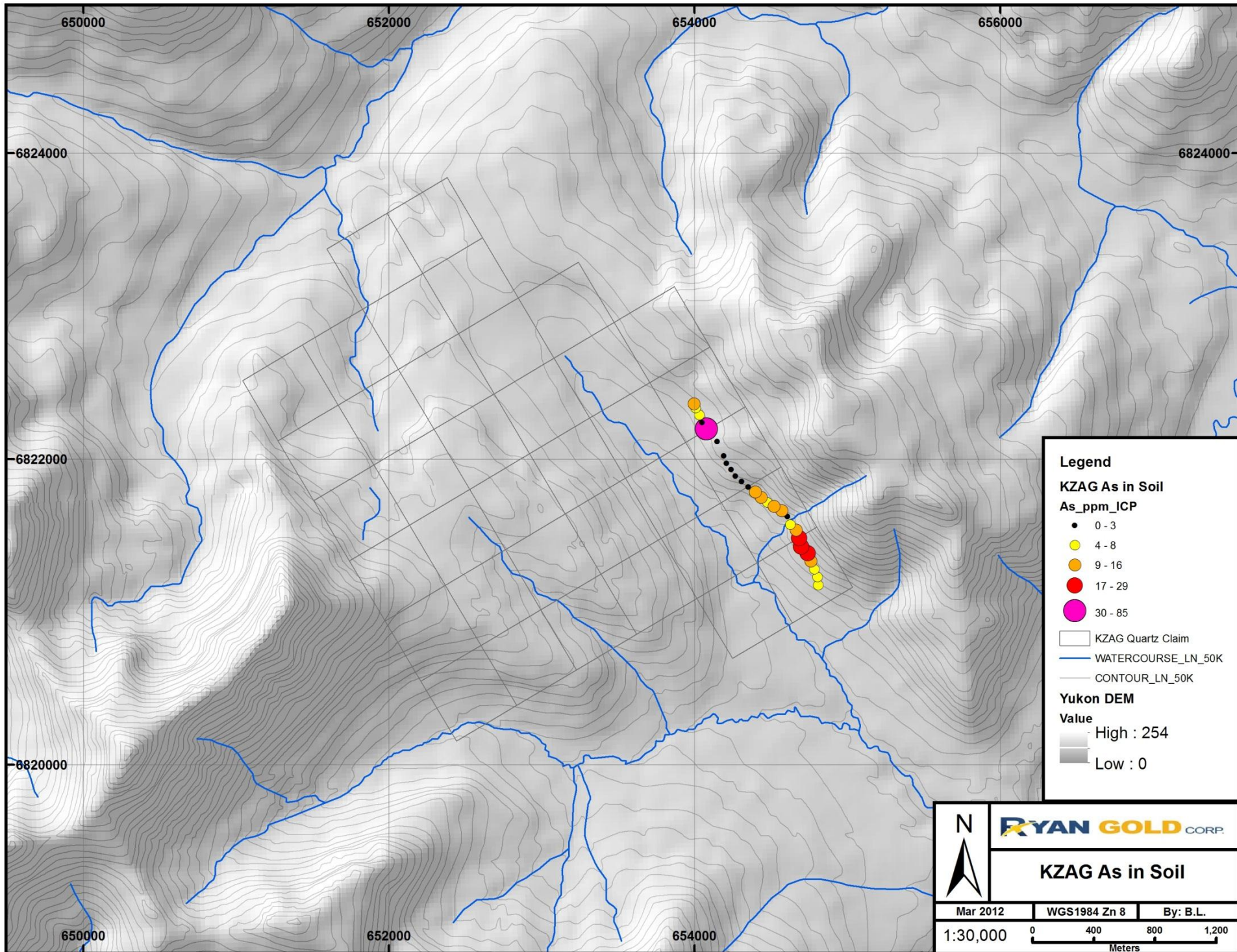

Figure 5: KZAG claims As in Soil (ppm)

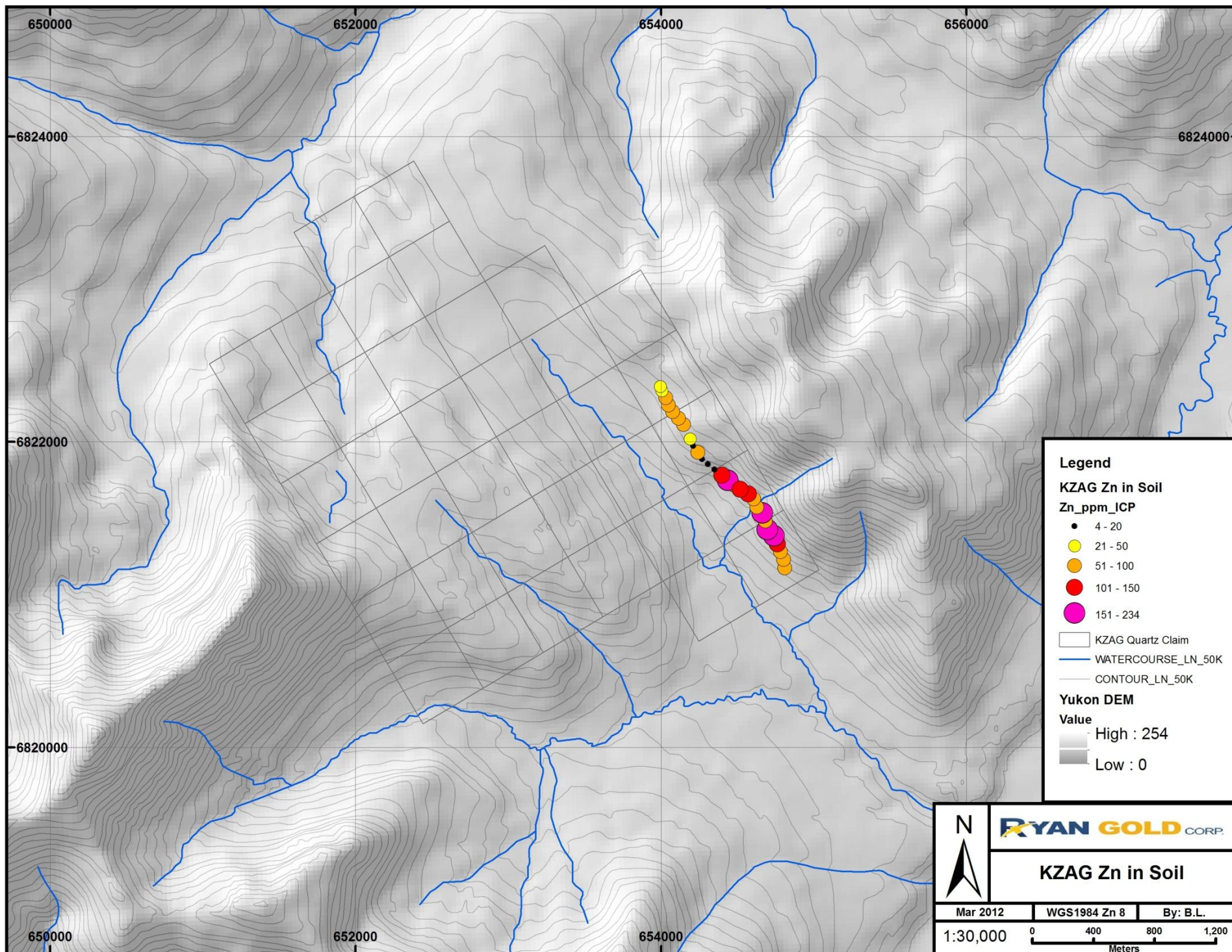

Figure 6: KZAG claims Zn in Soil (ppm)

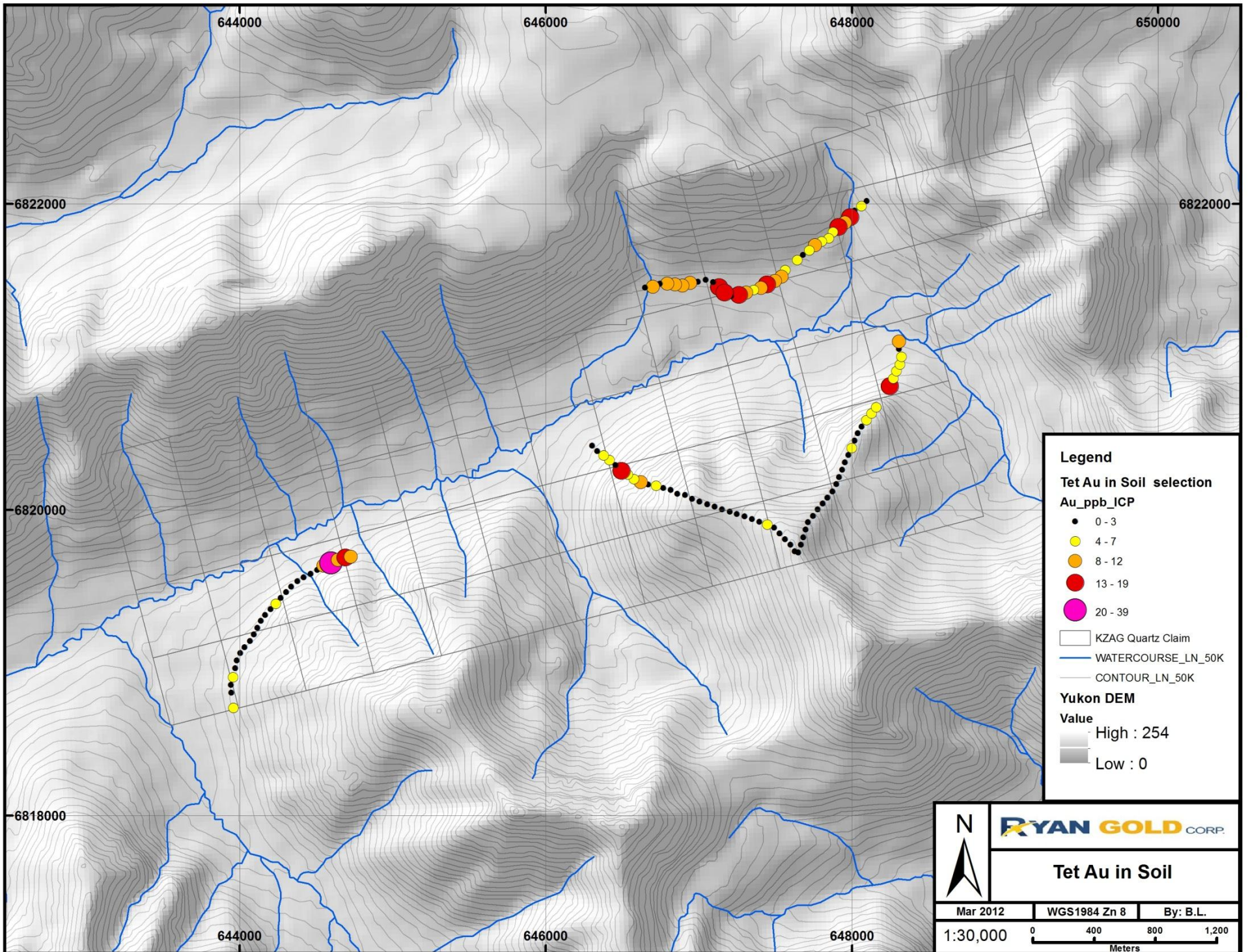

Figure 7: Tet claims Au in Soil (ppb)

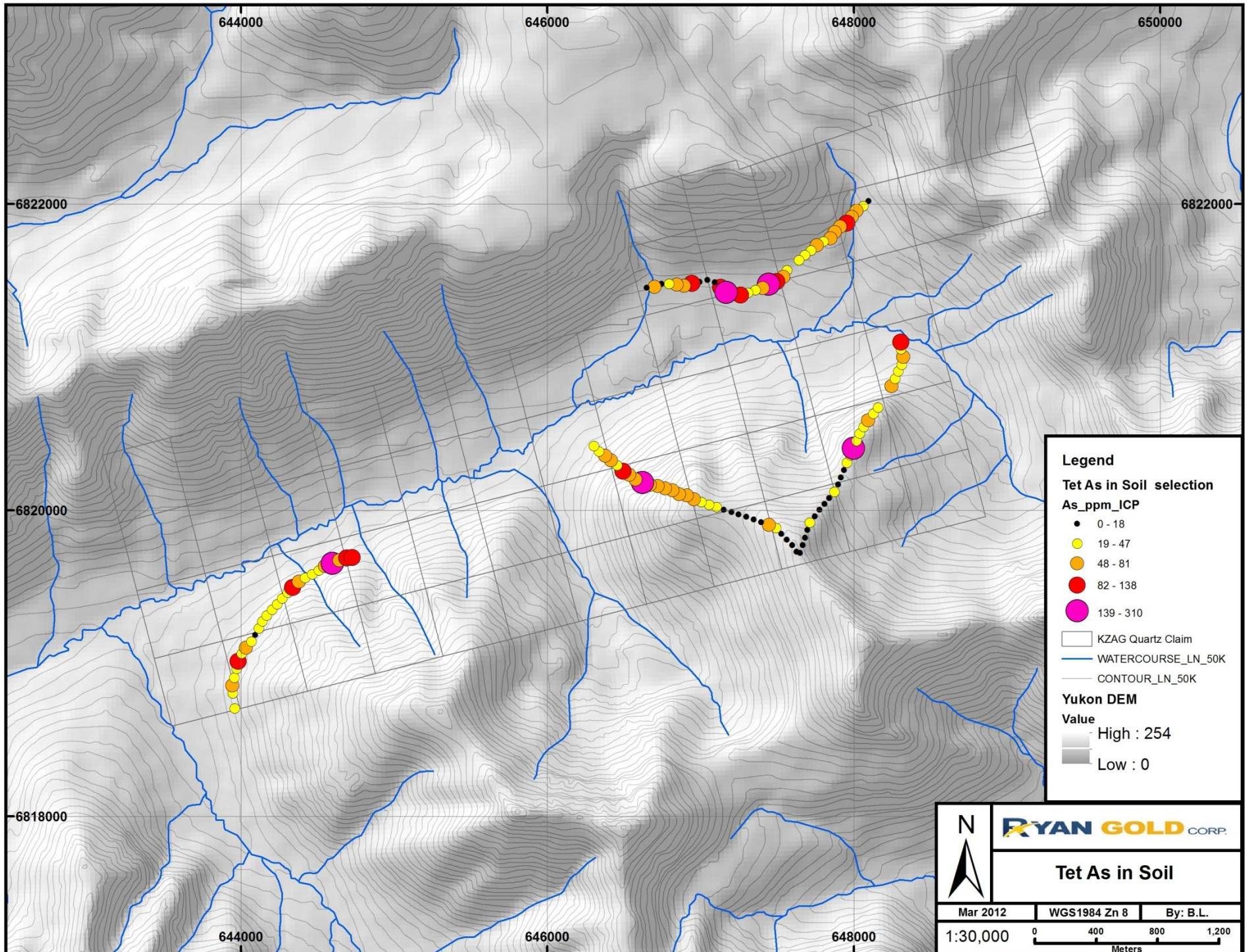

Figure 8: Tet Claims As in Soil (ppm)

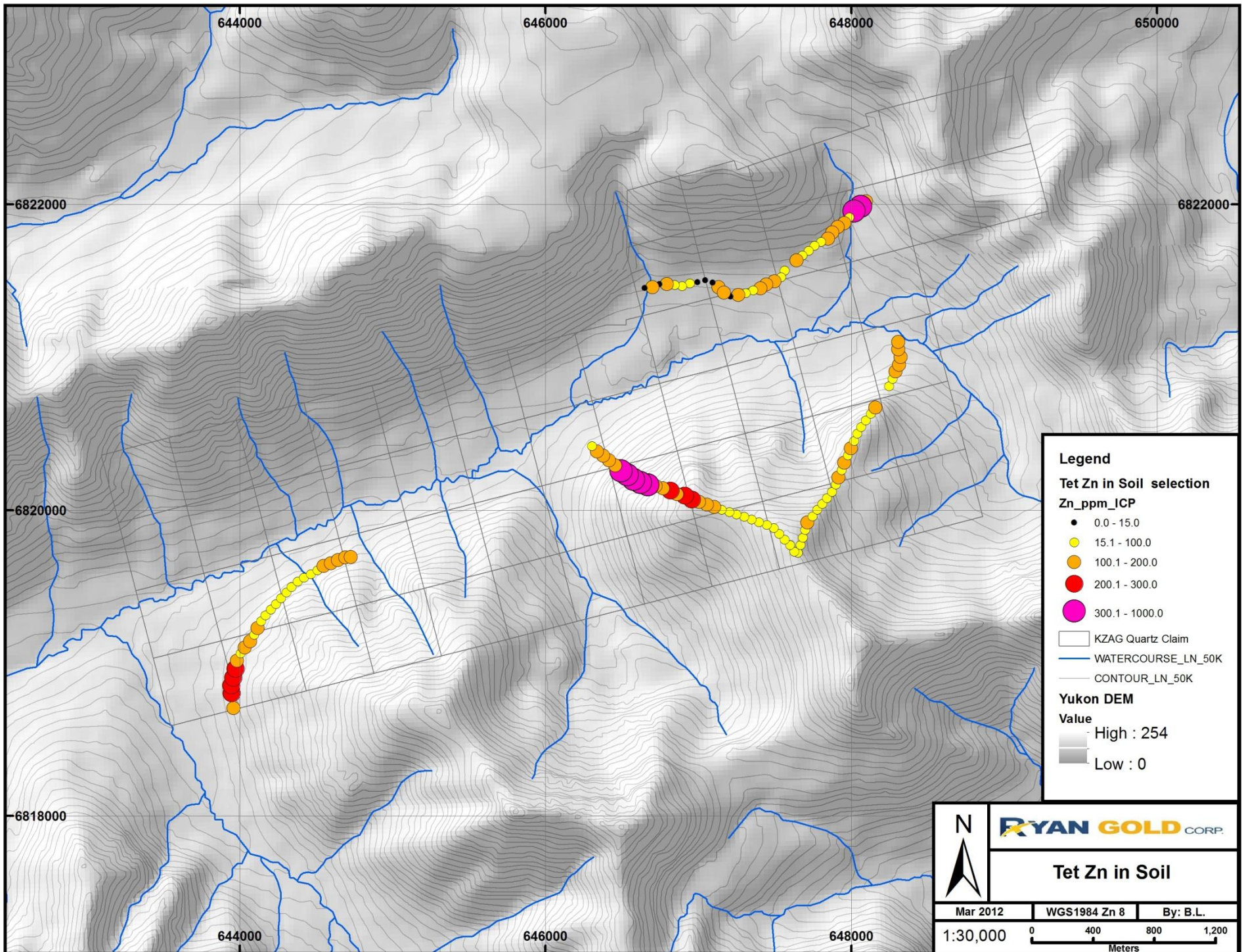

Figure 9: Tet claims Zn in soil (ppm)

western most contour line. As has several spot anomalies on each soil line, while Zn shows two distinct zones of mineralization on the eastern terminus of the northern contour line and near the western edge of the western ridge soil line, respectively.

6.0 CONCLUSIONS AND RECOMMENDATIONS

Soil sampling on the Ketz Property successfully tested the surface geochemistry and returned values anomalous in gold, arsenic, zinc, and other pathfinder elements. Gold mineralization, although anomalous, was not significant.

As only five soil lines were completed on the KZAG and Tet claims, there still exists the potential to discover more significant Au mineralization. Additional ridge and spur and contour soil sampling is recommended to fully investigate the property for indicators of mineralization.

7.0 REFERENCES

- Abbott, J.G.**, 1986. Epigenetic deposits of the Ketzá-Seagull district, Yukon. In: Yukon Geology, Volume 1, Exploration and Geological Services Division, Yukon Region, Indian and Northern Affairs Canada, p. 56-66.
- Cathro, M.S.**, 1988. Gold and silver-lead deposits of the Ketzá River District, Preliminary results of field work. In: Yukon Geology, Volume 2, G. Abbott (ed.), Exploration and Geological Services Division, Yukon Region, Indian and Northern Affairs Canada, p. 8-25.
- Fonseca, A.L.**, 1998. Origin of Carbonate Hosted Gold Rich Replacement Deposits and Related Mineralization Styles in the Ketzá River Deposit, Yukon Territory. MSc. Thesis, Graduate Studies Dept. of Earth and Ocean Sciences, University of British Columbia. P. 1-121.

Appendix

STATEMENT OF QUALIFICATIONS

I, Brook Lisson, of the city of Victoria, British Columbia do hereby certify that:

1. I am a graduate of the University of Victoria with a BSc. in Earth Sciences (2009) and have been working in the mineral exploration in the Yukon Territory since that time.
2. I have been employed with Ryan Gold Corp. as a Project Geologist since May 2011.
3. I did not participate in or supervise the soil survey outlined in this report and I have completed this report on behalf of my employer, Ryan Gold Corp.

Certificates of Work

RYAN GOLD CORP.

SCHEDULE "A" TET PROPERTY

CLAIMS WORK WAS PERFORMED ON:

Grant #	ClaimName	Claim#	Mapsheet
YC46027	TET	3	105F08
YC46029	TET	5	105F08
YC46030	TET	6	105F08
YC46031	TET	7	105F08
YC46032	TET	8	105F08
YD132619	TET	17	105F08
YD132621	TET	19	105F08
YD132622	TET	20	105F08
YD132624	TET	22	105F08
YD132625	TET	23	105F08
YD132640	TET	38	105F08
YD132642	TET	40	105F08
YD132650	TET	48	105F08
YD132652	TET	50	105F09
YD132654	TET	52	105F09
YD132656	TET	54	105F09
YD132658	TET	56	105F09

Ryan Gold Corp.

Schedule B

TET Property

Claims to be renewed:

CLAIM NAME & #	GRANT #	EXPIRY DATE	# Of Claims	# Of Years	\$100/yr	\$5/Yr Fee	NEW EXPIRY DATE
Tet 1 - 14	YC46025 - YC46038	December 1, 2013	14	1	\$ 1,400.00	\$ 70.00	December 1, 2014
Tet 15 - 60	YD132617 - YD132662	December 13, 2011	46	2	\$ 9,200.00	\$ 460.00	December 1, 2013
				60	\$ 10,600.00	\$ 530.00	
					Work Required	Fees	

CERTIFICATE OF WORK

Schedule C

TET Claims

SOIL SAMPLING PROGRAM:

A total of 4 man days were required to collect a total of 127 soil samples on Sept.14, 2011

Description		Rate	Unit	Total
WAGES:				
Geologist/VP Exploration/site&program prep	per day	\$ 800.00	1	\$ 800.00
Soil Samplers	per day	\$ 350.00	3	\$ 1,050.00
Project Forman	per day	\$ 400.00	1	\$ 400.00
Travel Rate: Soil Sampler	per day	\$ 250.00	0	\$ -
Packing & Prep	per day	\$ 250.00	0	\$ -
Weather Rate: Soil Sampler	per day	\$ 250.00	0	\$ -
Stat Holiday	per day	\$ 250.00	0	\$ -
DATA MANAGEMENT & PROCESSING SERVICES:				
GIS/Job Layout/Mapping/Results Plotting	per hour	\$ 75.00	0.5	\$ 37.50
Data Processing: In the field	per hour	\$ 60.00	1	\$ 60.00
Database Management/Chain of Custody, Barcoded Samples	\$0.50/sample	\$ 0.50	127	\$ 63.50
Georeferenced In situ Sample & Sample Site Photos	per sample	\$ 1.00	127	\$ 127.00
CONSUMABLE SAMPLING SUPPLIES:				
Flagging, Metal ID Tags, Sample Bags, Ore Bags, Rice Bags, etc.	per sample	\$ 1.00	127	\$ 127.00
EQUIPMENT RENTAL (per unit, per day):				
Truck Rental: Fuel extra	per day	\$ 150.00	0	\$ -
Fuel	per km	\$ 0.25	0	\$ -
Flat Deck Trailer: 10,000 lbs., 20 ft.	per day	\$ 100.00	0	\$ -
Chainsaw drop kit: 1 per helicopter load, or as required	per day	\$ 35.00	1	\$ 35.00
Iridium Satellite Phone: 1 per crew, charge 10 min/day	per day&min	\$ 35.00	1	\$ 35.00
Radio: ICOM Handheld: 1 per person	per day	\$ 5.00	4	\$ 20.00
Computer/Software: 1 per camp nightly data download	per day	\$ 50.00	1	\$ 50.00
Handheld GPS/Barcode Scanner/Camera/Data Recorder	per day	\$ 15.00	4	\$ 60.00
Camp Satellite Internet	per day	\$ 20.00	0	\$ -
ACCOMODATION and FOOD:				
Remote Camp Fee: full fly camp/kitchen/generator	per man day	\$ 35.00	4	\$ 140.00
Dawson Accomodation Fee: Samplers based in Dawson	per man day	\$ 35.00		\$ -
Food	per man day	\$ 50.00	4	\$ 200.00
MOBILIZATION/OPERATIONAL CHARGES				\$ 470.33
HELICOPTER SUPPORT:				
Trans North/Inv.53202	per hour	\$ 1,485.00	2.9	\$ 4,306.50
	FUEL per litre	\$ 1.55		\$ 662.63
ANALYTICAL ANALYSIS COSTS:				
Acme Laboratories, Vancouver, B.C./SOILS	per sample	\$ 22.00	127	\$ 2,794.00
REPORT WRITING:				\$ 500.00
SOIL SAMPLING PROGRAM =				\$ 11,938.46

divided by 127 =

\$ 94.00

PER SAMPLE

120 soils samples were taken within the claim boundaries of the TET Property

120 soil samples X \$94.00/sample =

\$ 11,280.00

PROGRAM TOTAL

APPLICATION FOR A CERTIFICATE OF WORK

Version française

Office Date Stamp

I, _____,

of _____

Phone _____

make oath and say that:

1. I am the owner, or agent of the owner, of the mineral claim(s) to which reference is made herein.
2. I have done, or caused to be done, work, on the following mineral claim(s): (Here list claims on which work was actually done by number and name)

situated at _____ Claim sheet No. _____

in the _____ Mining District, to the value of at least _____ dollars,

since the _____ day of _____ 20 _____,

to represent the following mineral claims under the authority of Grouping Certificate No. _____ .
(Here list claims to be renewed in numerical order, by grant number and claim name, showing renewal period requested).

3. The following is a detailed statement of such work: (Set out full particulars of the work done indicating dates work commenced and ended in the twelve months in which such work is required to be done as shown by Section 56).

Sworn before me at _____ this _____ day of _____ 20 _____ .

Notary Public

Owner or Authorized Agent

Access to Information and Protection of Privacy Act

The personal information requested on this form is collected under the authority of and used for the purpose of administering the *Quartz Mining Act*. Questions about the collection and use of this information can be directed to the Mining Records Office, Mineral Resources, Department of Energy, Mines and Resources, Yukon Government, Box 2703, Whitehorse, Yukon Territory, Y1A 2C6 (867) 667-3190

I, Robin Sudo
Land Manager/Ryan Gold Corp.
of #600 - 666 Burrard St., Vancouver, B.C. V6C 2X8
Phone 250-421-0939
make oath and say that:

Office Date Stamp

1. I am the owner, or agent of the owner, of the mineral claim(s) to which reference is made herein.
2. I have done, or caused to be done, work, on the following mineral claim(s): (Here list claims on which work was actually done by number and name)

KZAG 30, 32, 34 & 36 (YD132666, YD132668, YD132670 & YD132672)

KZAG Property

situated at _____ Claim sheet No. 105F08 + 105F09

in the Watson Lake Mining District, to the value of at least \$3,300 dollars,

since the 14th day of September (one day only) 2011,

to represent the following mineral claims under the authority of Grouping Certificate No. _____.
(Here list claims to be renewed in numerical order, by grant number and claim name, showing renewal period requested).

See Schedule B Attached

3. The following is a detailed statement of such work: (Set out full particulars of the work done indicating dates work commenced and ended in the twelve months in which such work is required to be done as shown by Section 56).

See Schedule C attached.

TOTAL EXPENDITURES = \$3,606.69

Report to Follow

Sworn before me at Cranbrook BC this 12 day of December 2011.

[Signature]
Notary Public Donald Paolini

[Signature]
Owner or Authorized Agent

Ryan Gold Corp.

Schedule B

KZAG Property

Claims to be renewed:

CLAIM NAME & #	GRANT #	EXPIRY DATE	# Of Claims	# Of Years	\$100/yr	\$5/Yr Fee	NEW EXPIRY DATE
KZAG 1 - 26	YC46039 - YC46064	December 1, 2012	26		\$ -	\$ -	N/A
KZAG 27 - 37	YD132663 - YD132673	December 13, 2011	11	3	\$ 3,300.00	\$ 165.00	December 1, 2014
					\$ -	\$ -	
				37	\$ 3,300.00	\$ 165.00	
					Work Required	Fees	

CERTIFICATE OF WORK

Schedule C

KZAG Claims

SOIL SAMPLING PROGRAM:

A total of 1 man days were required to collect a total of 28 soil samples from September 14, 2011

Description			Rate	Unit	Total
WAGES:					
	Soil Samplers	per day	\$ 350.00	1	\$ 350.00
	Project Forman	per day	\$ 400.00	0	\$ -
DATA MANAGEMENT & PROCESSING SERVICES:					
	GIS/Job Layout/Mapping/Results Plotting	per hour	\$ 75.00	0.5	\$ 37.50
	Data Processing: In the field	per hour	\$ 60.00	0.25	\$ 15.00
	Database Management/Chain of Custody, Barcoded Samples	\$0.50/sample	\$ 0.50	28	\$ 14.00
	Georeferenced In situ Sample & Sample Site Photos	per sample	\$ 1.00	28	\$ 28.00
CONSUMABLE SAMPLING SUPPLIES:					
	Flagging, Metal ID Tags, Sample Bags, Ore Bags, Rice Bags, etc.	per sample	\$ 1.00	28	\$ 28.00
EQUIPMENT RENTAL (per unit, per day):					
	Chainsaw drop kit: 1 per helicopter load, or as required	per day	\$ 35.00	1	\$ 35.00
	Iridium Satellite Phone: 1 per crew, charge 10 min/day	per day&min	\$ 35.00	1	\$ 35.00
	Radio: ICOM Handheld: 1 per person	per day	\$ 5.00	1	\$ 5.00
	Computer/Software: 1 per camp nightly data download	per day	\$ 50.00	0.25	\$ 12.50
	Handheld GPS/Barcode Scanner/Camera/Data Recorder	per day	\$ 15.00	1	\$ 15.00
	Camp Satellite Internet	per day	\$ 20.00	0	\$ -
ACCOMODATION and FOOD:					
	Remote Camp Fee: full fly camp/kitchen/generator	per man day	\$ 35.00	1	\$ 35.00
	Dawson Accomodation Fee: Samplers based in Dawson	per man day	\$ 35.00	0	\$ -
	Food	per man day	\$ 50.00	1	\$ 50.00
MOBILIZATION/OPERATIONAL CHARGES					\$ 103.69
HELICOPTER SUPPORT:					
	Trans North Helicopter/0.8 hrs @ \$1,575/hr & FUEL				\$1,727.00
ANALYTICAL ANALYSIS COSTS:					
	Acme Laboratories, Vancouver, B.C./SOILS	per sample	\$ 22.00	28	\$ 616.00
REPORT WRITING:					\$ 500.00
SOIL SAMPLING PROGRAM =					\$ 3,606.69

*** All 28 samples taken within the boundaries of the KZAG Property

Claim Status Report

23 November 2011

Claim Name and Nbr.	Grant No.	Expiry Date	Registered Owner	% Owned	NTS #'s
KZAG 1 - 26	YC46039 - YC46064	2012/12/01	Shawn Ryan	100.00	105F08, 105F09
KZAG 27 - 37	YD132663 - YD132673	2011/12/13	Shawn Ryan	100.00	105F09, 105F08
TET 1 - 14	YC46025 - YC46038	2013/12/01	45127 YUKON INC. Ryan Gold Corp.	30.00 70.00	105F08
TET 15 - 60	YD132617 - YD132662	2011/12/13	45127 YUKON INC. Ryan Gold Corp.	30.00 70.00	105F08, 105F09

Criteria(s) used for search:

CLAIM DISTRICT: 1000005 CLAIM NAME: KZAG, TET CLAIM STATUS: ACTIVE & PENDING REGULATION TYPE: QUARTZ

Total claims selected : 97

Left column indicator legend:

- R - Indicates the claim is on one or more pending renewal(s).
- P - Indicates the claim is pending.

Right column indicator legend:

- L - Indicates the Quartz Lease.
- F - Indicates Full Quartz fraction (25+ acres)
- P - Indicates Partial Quartz fraction (<25 acres)

- D - Indicates Placer Discovery
- C - Indicates Placer Codiscovery
- B - Indicates Placer Fraction

Tet Soil Geochemical Assays

Sam#	Easting	Northing	Ag_ppm	Al_pct	IC	As_ppm	Au_ppb	B_ppm	l	Ba_ppm	Bi_ppm	l	Ca_pct	l	Cd_ppm	Co_ppm	Cr_ppm	Cu_ppm	Fe_pct	l	Ga_ppm	Hg_ppm	K_pct	l	La_ppm
1099827	643959	6818705	1	1		25	5	1	68	0	0	2	10	13	44	2	2	0	0	12			0	0	12
1099829	643947	6818805	1	1		46	3	1	40	0	0	2	12	15	70	3	2	0	0	14			0	0	14
1099830	643942	6818855	1	1		59	3	1	61	0	0	2	19	21	89	4	3	0	0	17			0	0	17
1099831	643955	6818906	1	1		45	6	1	41	0	0	2	14	14	88	5	2	0	0	13			0	0	13
1099832	643971	6818965	1	1		35	2	1	62	0	0	4	16	14	74	3	2	0	0	19			0	0	19
1099833	643982	6819014	2	1		98	2	1	28	0	0	0	24	13	109	6	2	0	0	27			0	0	27
1099834	644004	6819062	0	1		42	1	1	40	0	0	0	22	21	45	6	4	0	0	37			0	0	37
1099835	644033	6819102	0	1		48	2	1	45	0	0	1	23	19	70	7	3	0	0	21			0	0	21
1099836	644068	6819141	0	0		22	2	1	39	0	5	1	19	9	50	4	1	0	0	19			0	0	19
1099837	644093	6819184	0	0		18	0	1	39	0	3	0	21	8	47	4	1	0	0	15			0	0	15
1099838	644115	6819229	0	1		43	2	1	44	0	1	1	13	10	39	3	2	0	0	12			0	0	12
1099839	644138	6819273	0	1		22	2	1	41	0	1	1	13	13	61	4	2	0	0	14			0	0	14
1099840	644167	6819313	0	1		32	3	3	32	1	5	0	33	20	58	5	3	0	0	25			0	0	25
1099841	644202	6819349	0	1		24	1	2	37	1	3	0	28	20	50	4	3	0	0	23			0	0	23
1099842	644236	6819386	0	1		37	5	14	27	1	5	0	43	18	65	5	3	0	0	20			0	0	20
1099843	644269	6819424	0	1		23	3	2	30	1	5	0	35	13	74	5	2	0	0	14			0	0	14
1099844	644303	6819461	0	1		25	3	1	28	0	4	0	23	11	42	5	2	0	0	16			0	0	16
1099845	644336	6819497	0	1		99	3	3	34	1	1	0	26	14	40	7	2	0	0	20			0	0	20
1099846	644377	6819533	0	1		58	2	1	35	1	1	0	22	18	46	7	3	0	0	20			0	0	20
1099847	644419	6819558	0	1		38	2	2	41	0	5	0	30	25	51	5	3	0	0	25			0	0	25
1099848	644464	6819581	0	2		34	3	1	32	1	1	0	24	30	64	6	5	0	0	27			0	0	27
1099849	644506	6819607	0	2		28	3	3	27	1	1	0	23	28	57	5	4	0	0	29			0	0	29
1099850	644547	6819635	0	2		54	8	1	31	1	0	0	22	33	73	6	5	0	0	29			0	0	29
1099871	644595	6819653	2	2		310	39	1	30	1	1	0	25	34	68	6	5	0	0	35			0	0	35
1099872	644643	6819672	1	2		75	9	3	32	1	2	0	26	31	79	6	5	0	0	33			0	0	33
1099873	644690	6819691	0	2		138	13	2	27	1	1	0	29	32	76	6	5	0	0	29			0	0	29
1099874	644725	6819694	0	2		87	9	2	32	1	3	0	25	28	60	5	4	0	0	25			0	0	25
1211251	647648	6819722	0	1		6	1	1	27	0	2	0	25	18	36	3	3	0	0	39			0	0	39
1211252	647667	6819771	0	1		3	0	1	36	0	1	0	19	19	27	3	4	0	0	29			0	0	29
1211253	647681	6819821	0	1		2	0	1	18	0	5	0	15	16	20	3	3	0	0	20			0	0	20
1211254	647697	6819870	0	0		4	0	1	24	0	9	0	16	4	22	3	1	0	0	10			0	0	10
1211255	647714	6819919	0	0		24	1	1	16	0	3	1	17	3	55	3	1	0	0	2			0	0	2
1211256	647745	6819960	0	0		5	0	2	21	0	4	0	23	7	26	3	1	0	0	4			0	0	4
1211257	647775	6820002	0	0		13	3	1	24	1	4	0	22	3	66	2	1	0	0	4			0	0	4
1211258	647809	6820040	0	0		7	1	1	33	0	6	0	17	5	20	3	1	0	0	26			0	0	26
1211259	647841	6820080	0	0		9	1	2	25	0	12	0	17	4	25	3	1	0	0	4			0	0	4
1211260	647873	6820120	1	0		35	0	1	42	0	6	0	17	7	190	4	1	0	0	6			0	0	6
1211261	647897	6820167	0	0		9	1	5	54	0	9	0	17	6	47	3	1	0	0	6			0	0	6
1211262	647915	6820214	0	0		13	1	2	32	0	11	1	17	4	35	3	1	0	0	4			0	0	4
1211263	647936	6820262	0	0		11	2	1	33	0	12	1	13	4	27	3	1	0	0	4			0	0	4
1211264	647955	6820309	1	1		33	2	2	50	1	2	1	21	12	60	5	2	0	0	12			0	0	12
1211265	647977	6820358	1	0		29	1	1	18	0	0	0	7	10	39	4	2	0	0	21			0	0	21
1211266	647997	6820405	1	1		178	4	1	37	1	1	2	23	11	117	5	2	0	0	13			0	0	13
1211267	648018	6820452	0	1		46	1	1	35	0	1	1	17	10	69	4	1	0	0	23			0	0	23
1211268	648037	6820501	0	1		39	2	1	23	1	0	0	25	18	54	5	3	0	0	30			0	0	30

Sam#	Mg_pct_	Mn_ppm	Mo_ppm	Na_pct_	I_Ni_ppm_	P_pct_	Cl_Pb_ppm_	S_pct_	Cl_Sb_ppm_	Sc_ppm_	Se_ppm_	Sr_ppm_	Te_ppm_	Th_ppm_	Ti_pct_	Cl_Tl_ppm_	U_ppm_	V_ppm_	W_ppm_	Zn_ppm
1099827	0	301	5	0	31	0	19	0	3	2	1	13	0	3	0	0	4	29	0	153
1099829	0	165	18	0	56	0	19	0	6	1	5	10	0	5	0	0	3	42	0	234
1099830	0	351	15	0	64	0	28	0	6	2	4	13	0	5	0	0	5	47	0	274
1099831	0	244	16	0	63	0	37	0	9	2	2	7	0	5	0	0	6	28	0	279
1099832	0	378	10	0	73	0	27	0	5	2	3	18	0	7	0	0	8	39	0	278
1099833	0	1012	10	0	68	0	151	0	11	3	1	10	0	10	0	0	6	19	0	103
1099834	0	474	10	0	75	0	57	0	7	3	1	6	0	12	0	0	5	22	0	83
1099835	0	1306	15	0	69	0	47	0	7	5	1	12	0	9	0	0	6	32	0	118
1099836	0	466	6	0	61	0	30	0	4	3	1	60	0	7	0	0	2	14	0	111
1099837	0	432	5	0	50	0	24	0	4	3	1	32	0	6	0	0	2	10	0	76
1099838	0	314	5	0	35	0	26	0	3	2	1	21	0	5	0	0	4	12	0	128
1099839	0	451	7	0	44	0	31	0	5	2	1	18	0	5	0	0	5	17	0	80
1099840	1	690	1	0	57	0	18	0	2	3	1	72	0	12	0	0	1	11	0	56
1099841	1	390	1	0	50	0	22	0	2	2	0	70	0	11	0	0	1	11	0	74
1099842	1	881	1	0	69	0	19	0	2	3	0	72	0	12	0	0	1	11	0	51
1099843	1	1053	1	0	71	0	14	0	3	2	1	63	0	7	0	0	1	8	0	58
1099844	1	682	1	0	44	0	17	0	2	3	1	69	0	8	0	0	1	7	0	53
1099845	0	1429	1	0	49	0	31	0	3	3	1	23	0	7	0	0	2	10	0	46
1099846	0	1224	2	0	46	0	29	0	3	3	1	14	0	7	0	0	2	12	0	64
1099847	1	876	1	0	58	0	43	0	2	4	1	107	0	12	0	0	1	17	0	73
1099848	1	870	1	0	61	0	44	0	2	4	0	29	0	12	0	0	1	14	0	88
1099849	1	708	1	0	57	0	34	0	2	3	0	26	0	12	0	0	1	14	0	86
1099850	1	571	1	0	61	0	66	0	2	4	0	19	0	14	0	0	1	15	0	109
1099871	1	915	1	0	64	0	421	0	4	4	1	22	0	15	0	0	1	16	0	132
1099872	1	715	1	0	68	0	251	0	3	4	0	54	0	15	0	0	1	15	0	124
1099873	1	1025	1	0	70	0	91	0	5	4	0	24	0	15	0	0	1	14	0	131
1099874	1	765	1	0	55	0	89	0	3	3	0	51	0	13	0	0	1	15	0	107
1211251	1	391	1	0	33	0	18	0	2	3	0	51	0	16	0	0	1	10	0	74
1211252	1	355	1	0	28	0	16	0	1	3	0	43	0	14	0	0	1	12	0	69
1211253	1	257	1	0	28	0	21	0	1	3	0	114	0	11	0	0	1	7	0	77
1211254	1	342	1	0	22	0	12	0	1	3	0	126	0	8	0	0	1	3	0	60
1211255	1	193	5	0	42	0	26	0	6	3	2	29	0	8	0	0	2	5	0	140
1211256	1	291	1	0	35	0	6	0	3	4	0	61	0	13	0	0	2	8	0	71
1211257	1	244	0	0	28	0	4	0	1	3	0	54	0	14	0	0	1	3	0	22
1211258	1	355	1	0	25	0	7	0	2	4	0	63	0	12	0	0	1	6	0	53
1211259	1	248	1	0	26	0	14	0	2	4	0	144	0	7	0	0	1	4	0	70
1211260	0	237	12	0	53	0	36	0	4	3	3	94	0	8	0	0	4	17	0	78
1211261	0	287	2	0	34	0	17	0	3	4	0	89	0	8	0	0	1	6	0	83
1211262	0	284	3	0	35	0	19	0	3	4	1	114	0	7	0	0	1	5	0	111
1211263	0	270	2	0	29	0	18	0	3	4	0	122	0	6	0	0	1	4	0	98
1211264	0	446	8	0	55	0	40	0	4	4	1	34	0	7	0	0	2	17	0	154
1211265	0	69	16	0	35	0	45	0	9	1	1	5	0	9	0	1	2	15	0	88
1211266	0	889	16	0	75	0	175	0	8	2	2	15	0	8	0	0	5	20	0	149
1211267	0	369	12	0	48	0	55	0	7	2	1	14	0	11	0	0	3	12	0	87
1211268	0	662	1	0	54	0	53	0	2	3	0	7	0	11	0	0	1	9	0	63

Sam#	Easting	Northing	Ag_ppm	Al_pct	IC	As_ppm	Au_ppb	B_ppm	l	Ba_ppm	Bi_ppm	l	Ca_pct	l	Cd_ppm	Co_ppm	Cr_ppm	Cu_ppm	Fe_pct	l	Ga_ppm	Hg_ppm	K_pct	l	Cl	La_ppm
1211269	648064	6820544	0	1		37	1	1	47	1	0	0	35	21	36	10	3	0	0	25						
1211270	648095	6820586	0	1		56	5	1	32	1	0	0	19	19	47	5	3	0	0	38						
1211271	648127	6820629	0	1		24	7	1	43	0	1	0	19	8	26	5	1	0	0	22						
1211272	648156	6820671	1	1		38	6	1	42	1	2	1	22	13	49	5	2	0	0	19						
1211273	648246	6820811	0	1		65	14	2	35	1	3	0	37	17	57	5	3	0	0	19						
1211274	648268	6820859	0	1		42	5	1	36	0	1	0	16	12	33	3	2	0	0	17						
1211275	648289	6820907	0	1		33	6	1	47	0	1	0	15	19	34	4	3	0	0	16						
1211276	648313	6820951	0	1		42	4	1	41	0	0	0	17	21	39	5	3	0	0	25						
1211277	648322	6821002	0	1		51	5	1	49	0	0	0	20	26	46	4	4	0	0	29						
1211278	648307	6821051	0	1		31	2	1	52	0	1	0	11	23	22	4	3	0	0	21						
1211279	648306	6821099	1	1		87	9	1	40	1	1	1	24	21	63	5	3	0	0	31						
1211286	647627	6819728	0	2		4	1	1	14	0	6	0	23	32	51	4	6	0	0	34						
1211287	647598	6819771	0	1		4	0	1	21	0	3	0	16	19	27	3	3	0	0	26						
1211288	647564	6819808	0	1		2	0	1	19	0	3	0	21	21	28	3	4	0	0	27						
1211289	647527	6819846	0	1		6	0	2	39	0	5	0	21	10	29	3	2	0	0	16						
1211290	647492	6819884	1	0		43	2	1	58	0	2	1	13	9	99	3	1	0	0	11						
1211291	647446	6819905	1	0		71	4	1	66	0	2	1	14	10	122	4	1	0	0	8						
1211292	647396	6819922	0	0		11	1	1	38	0	8	0	15	5	31	3	1	0	0	8						
1211293	647348	6819939	0	1		3	1	4	95	0	5	0	22	18	27	3	3	0	0	12						
1211294	647298	6819956	0	1		5	1	1	66	0	5	0	24	18	35	4	3	0	0	13						
1211295	647249	6819973	0	1		6	0	1	73	0	4	0	22	13	31	4	2	0	0	10						
1211296	647201	6819987	0	0		8	1	1	61	0	6	0	18	8	35	3	1	0	0	8						
1211297	647151	6820004	0	0		18	1	1	55	0	11	0	11	8	23	3	1	0	0	5						
1211298	647103	6820021	1	0		31	3	1	79	0	1	2	9	12	136	3	1	0	0	9						
1211299	647055	6820037	1	1		33	2	1	33	0	0	0	8	31	87	6	4	0	0	10						
1211300	647004	6820053	1	1		47	2	1	65	0	0	0	5	36	121	5	4	0	0	16						
1214083	647132	6821459	0	1		137	18	2	39	1	1	0	13	17	30	3	3	0	0	24						
1214084	647093	6821490	0	0		0	0	0	0	0	0	0	0	0	0	0	0	0	0	0						
1214085	647044	6821503	0	0		0	0	0	0	0	0	0	0	0	0	0	0	0	0	0						
1214086	646993	6821492	0	0		0	0	0	0	0	0	0	0	0	0	0	0	0	0	0						
1214087	646942	6821483	0	2		86	10	1	38	1	0	0	20	28	26	5	5	0	0	32						
1214088	646892	6821466	0	2		54	11	1	52	1	0	1	21	25	33	5	4	0	0	33						
1214089	646843	6821474	0	2		51	9	1	44	1	0	1	21	27	41	5	4	0	0	38						
1214090	646794	6821478	0	1		36	8	2	63	1	1	1	16	20	50	4	3	0	0	19						
1214091	646744	6821479	0	0		0	0	0	0	0	0	0	0	0	0	0	0	0	0	0						
1214092	646698	6821459	0	1		55	9	2	47	1	3	0	23	23	55	5	4	0	0	23						
1214093	646648	6821453	0	0		0	0	0	0	0	0	0	0	0	0	0	0	0	0	0						
1214060	648097	6822020	1	0		18	2	2	66	0	3	1	23	10	46	3	1	0	0	11						
1214061	648060	6821986	1	1		33	5	2	318	0	2	6	13	10	37	2	2	0	0	11						
1214062	648018	6821957	1	1		51	3	1	153	0	3	2	19	15	49	4	2	0	0	22						
1214063	647987	6821915	0	1		65	15	1	41	1	0	0	16	23	23	4	4	0	0	26						
1214064	647955	6821878	0	1		121	8	1	56	1	0	1	24	25	35	4	4	0	0	36						
1214065	647911	6821851	1	1		81	15	1	64	2	0	1	23	21	36	5	3	0	0	41						
1214066	647876	6821816	0	2		67	6	1	62	1	0	0	21	30	31	5	4	0	0	28						
1214067	647848	6821775	0	2		59	4	1	59	1	0	0	21	29	42	4	5	0	0	33						

Sam#	Mg_pct_	Mn_ppm	Mo_ppm	Na_pct_	I_Ni_ppm_	P_pct_	IClPb_ppm_	S_pct_	IClSb_ppm_	Sc_ppm_	Se_ppm_	Sr_ppm_	Te_ppm_	Th_ppm_	Ti_pct_	IClTi_ppm_	U_ppm_	V_ppm_	W_ppm_	Zn_ppm
1211269	0	2447	1	0	59	0	34	0	2	4	0	9	0	11	0	0	1	11	0	74
1211270	0	447	1	0	50	0	21	0	2	2	0	4	0	10	0	0	2	10	0	76
1211271	0	872	1	0	40	0	38	0	4	3	0	21	0	5	0	0	1	7	0	79
1211272	0	879	2	0	46	0	92	0	5	3	0	44	0	4	0	0	1	11	0	127
1211273	1	452	1	0	56	0	36	0	5	4	0	105	0	10	0	0	1	10	0	99
1211274	0	472	1	0	30	0	49	0	2	3	0	33	0	4	0	0	1	13	0	82
1211275	0	568	1	0	34	0	56	0	3	3	1	50	0	3	0	0	1	14	0	125
1211276	1	724	2	0	38	0	62	0	3	4	1	18	0	5	0	0	2	16	0	104
1211277	1	855	2	0	46	0	61	0	2	3	1	21	0	8	0	0	1	21	0	113
1211278	1	337	1	0	26	0	40	0	1	2	1	29	0	3	0	0	1	19	0	156
1211279	1	930	3	0	49	0	114	0	3	3	1	22	0	10	0	0	1	17	0	139
1211286	1	307	1	0	36	0	16	0	1	3	0	144	0	16	0	0	1	16	0	76
1211287	1	392	1	0	29	0	20	0	1	4	0	95	0	10	0	0	1	11	0	70
1211288	1	333	1	0	39	0	28	0	1	3	0	62	0	14	0	0	1	10	0	88
1211289	1	276	1	0	28	0	14	0	2	4	0	76	0	14	0	0	2	8	0	62
1211290	0	267	7	0	30	0	32	0	4	3	2	81	0	10	0	0	3	21	0	77
1211291	0	364	5	0	33	0	30	0	4	3	2	57	0	6	0	0	2	19	0	75
1211292	1	349	1	0	20	0	10	0	1	3	0	110	0	7	0	0	1	6	0	32
1211293	1	372	1	0	33	0	12	0	2	5	0	63	0	13	0	0	1	11	0	77
1211294	1	388	1	0	37	0	18	0	3	4	0	56	0	13	0	0	1	13	0	87
1211295	0	275	1	0	36	0	14	0	3	4	0	56	0	12	0	0	1	10	0	87
1211296	0	290	1	0	37	0	13	0	3	4	0	68	0	9	0	0	1	7	0	79
1211297	1	431	2	0	29	0	31	0	2	3	0	158	0	3	0	0	1	9	0	96
1211298	0	222	12	0	37	0	72	0	4	2	3	27	0	2	0	0	7	28	0	164
1211299	0	106	24	0	41	0	51	0	10	3	5	8	0	10	0	0	8	22	0	144
1211300	0	72	31	0	37	0	44	0	8	2	7	13	0	6	0	1	6	105	0	127
1214083	1	399	1	0	30	0	62	0	3	3	0	39	0	6	0	0	1	11	0	138
1214084	0	0	0	0	0	0	0	0	0	0	0	0	0	0	0	0	0	0	0	0
1214085	0	0	0	0	0	0	0	0	0	0	0	0	0	0	0	0	0	0	0	0
1214086	0	0	0	0	0	0	0	0	0	0	0	0	0	0	0	0	0	0	0	0
1214087	1	613	2	0	43	0	49	0	2	4	1	26	0	11	0	0	2	15	0	88
1214088	1	958	2	0	44	0	54	0	2	3	0	27	0	10	0	0	2	14	0	91
1214089	1	810	3	0	48	0	49	0	2	5	0	26	0	12	0	0	1	14	0	98
1214090	1	433	2	0	34	0	61	0	2	2	1	84	0	4	0	0	2	13	0	119
1214091	0	0	0	0	0	0	0	0	0	0	0	0	0	0	0	0	0	0	0	0
1214092	1	911	2	0	48	0	59	0	3	4	1	87	0	7	0	0	1	14	0	126
1214093	0	0	0	0	0	0	0	0	0	0	0	0	0	0	0	0	0	0	0	0
1214060	0	504	2	0	43	0	50	0	5	4	1	75	0	10	0	0	2	14	0	179
1214061	1	112	4	0	48	0	119	0	6	2	6	42	0	3	0	0	9	26	0	602
1214062	1	719	8	0	68	0	113	0	8	3	2	65	0	9	0	0	2	34	0	352
1214063	0	500	2	0	29	0	51	0	1	1	0	8	0	2	0	0	1	18	0	72
1214064	1	821	1	0	50	0	113	0	2	3	0	19	0	11	0	0	1	17	0	143
1214065	0	1256	11	0	46	0	114	0	2	4	1	21	0	6	0	0	2	18	0	131
1214066	1	918	2	0	48	0	82	0	2	2	0	27	0	8	0	0	2	23	0	111
1214067	1	498	2	0	50	0	65	0	2	3	0	26	0	10	0	0	1	18	0	114

Sam#	Easting	Northing	Ag_ppm	Al_pct	As_ppm	Au_ppb	B_ppm	Bi_ppm	Ca_pct	Cd_ppm	Co_ppm	Cr_ppm	Cu_ppm	Fe_pct	Ga_ppm	Hg_ppm	K_pct	La_ppm	
1214068	647802	6821755	0	1	44	5	1	61	1	1	0	17	19	38	4	4	0	0	27
1214069	647759	6821729	0	2	53	10	2	43	1	0	0	23	28	46	5	5	0	0	33
1214070	647721	6821696	0	1	40	4	1	69	1	1	0	16	19	32	3	4	0	0	19
1214071	647679	6821667	0	1	21	3	1	79	0	1	0	14	24	23	3	3	0	0	17
1214072	647641	6821634	0	1	29	5	2	63	0	2	1	17	22	27	4	4	0	0	34
1214073	647564	6821568	0	1	46	6	1	73	1	2	0	18	23	23	5	4	0	0	30
1214074	647539	6821525	0	2	81	10	1	32	1	1	0	18	25	29	5	4	0	0	45
1214075	647497	6821496	0	1	117	9	1	47	1	1	0	19	24	28	5	4	0	0	33
1214076	647444	6821475	0	1	257	14	1	42	1	1	0	18	29	35	5	4	0	0	34
1214077	647405	6821451	0	1	63	12	1	53	0	1	0	15	18	22	4	3	0	0	33
1214078	647357	6821439	0	1	28	7	1	41	0	1	0	13	18	21	4	3	0	0	30
1214079	647309	6821419	0	1	29	8	1	43	0	2	0	13	19	23	3	3	0	0	23
1214080	647260	6821408	0	2	85	14	1	26	1	1	0	20	29	37	5	5	0	0	41
1214081	647210	6821397	0	0	0	0	0	0	0	0	0	0	0	0	0	0	0	0	0
1214082	647167	6821422	0	1	214	19	1	35	1	1	1	17	21	27	4	4	0	0	29
1214430	646955	6820071	1	2	57	2	1	53	0	0	1	7	39	116	5	4	0	0	10
1214432	646910	6820096	1	1	57	2	1	56	0	0	2	7	20	136	4	2	0	0	14
1214433	646860	6820104	2	1	72	1	1	68	0	0	2	6	29	98	5	3	0	0	10
1214434	646816	6820129	1	1	49	2	1	71	0	0	2	8	24	95	4	2	0	0	8
1214435	646767	6820143	2	1	73	2	1	97	0	0	1	15	32	191	7	3	0	0	14
1214436	646719	6820158	3	1	78	4	3	66	0	0	2	18	25	158	6	2	0	0	18
1214437	646669	6820166	2	1	63	2	1	29	0	0	2	22	20	123	6	3	0	0	23
1214438	646621	6820181	4	1	217	9	2	47	1	1	13	55	19	160	9	2	0	0	19
1214439	646574	6820202	2	0	52	5	3	44	0	2	3	22	11	74	4	1	0	0	5
1214440	646533	6820231	1	1	65	7	1	24	1	3	4	48	22	96	6	3	0	0	22
1214441	646493	6820257	1	1	106	16	2	32	0	2	7	46	21	112	6	3	0	0	26
1214442	646455	6820292	0	1	28	2	4	25	1	5	0	41	29	67	6	4	0	0	28
1214443	646416	6820325	0	1	51	4	2	23	1	6	0	30	23	43	5	3	0	0	23
1214444	646377	6820355	0	1	66	5	3	23	1	5	0	29	23	44	5	3	0	0	21
1214445	646337	6820385	0	1	37	3	1	36	0	1	2	27	19	67	5	3	0	0	27
1214446	646302	6820420	0	1	24	1	1	45	0	0	1	10	10	23	2	2	0	0	14

Sam#	Mg_pct_	Mn_ppm	Mo_ppm	Na_pct_	I	Ni_ppm_	P_pct_	Cl	Pb_ppm_	S_pct_	Cl	Sb_ppm_	Sc_ppm_	Se_ppm_	Sr_ppm_	Te_ppm_	Th_ppm_	Ti_pct_	Cl	Tl_ppm_	U_ppm_	V_ppm_	W_ppm_	Zn_ppm	
1214068	1	525	2	0		38	0		49	0		2	3	0	64	0		5	0		0	1	15	0	96
1214069	1	521	2	0		54	0		64	0		2	2	1	30	0		9	0		0	2	17	0	97
1214070	0	1736	2	0		34	0		75	0		1	2	1	66	0		3	0		0	5	13	0	85
1214071	0	674	2	0		29	0		29	0		1	2	1	62	0		4	0		0	3	19	0	61
1214072	1	704	1	0		33	0		34	0		2	4	1	80	0		5	0		0	2	15	0	131
1214073	1	1389	2	0		32	0		35	0		2	3	1	87	0		4	0		0	8	15	0	87
1214074	1	473	2	0		43	0		39	0		3	6	0	48	0		11	0		0	1	12	0	99
1214075	1	642	3	0		41	0		51	0		3	4	0	53	0		8	0		0	3	13	0	111
1214076	1	438	2	0		48	0		33	0		3	5	1	67	0		9	0		0	2	14	0	120
1214077	1	807	1	0		33	0		26	0		2	4	1	58	0		9	0		0	1	9	0	120
1214078	1	599	1	0		30	0		26	0		2	4	1	70	0		6	0		0	1	10	0	76
1214079	1	351	1	0		29	0		21	0		2	3	1	70	0		5	0		0	1	11	0	90
1214080	1	482	2	0		50	0		42	0		2	5	0	41	0		14	0		0	1	15	0	123
1214081	0	0	0	0		0	0		0	0		0	0	0	0	0		0	0		0	0	0	0	0
1214082	1	1086	1	0		38	0		68	0		4	4	0	50	0		8	0		0	1	12	0	171
1214430	0	86	36	0		54	0		33	0		9	2	8	14	0		5	0		0	8	112	0	217
1214432	0	90	21	0		51	0		121	0		8	2	6	17	0		5	0		1	11	68	0	298
1214433	0	110	69	0		39	0		68	0		10	1	8	22	0		4	0		1	7	72	0	166
1214434	0	160	39	0		44	0		64	0		7	1	6	22	0		2	0		1	5	56	0	213
1214435	0	152	44	0		78	0		63	0		14	3	5	56	0		14	0		1	15	72	0	133
1214436	0	281	41	0		73	0		70	0		14	2	8	21	0		5	0		1	7	65	0	184
1214437	0	151	39	0		85	0		45	0		12	2	5	7	0		5	0		1	8	39	0	558
1214438	0	1794	15	0		118	0		764	0		12	3	3	15	0		10	0		0	6	30	0	851
1214439	0	938	10	0		52	0		314	0		6	1	3	32	0		2	0		0	3	23	0	330
1214440	1	893	3	0		90	0		201	0		6	4	1	76	0		11	0		0	2	12	0	365
1214441	1	1190	3	0		100	0		279	0		7	4	1	39	0		10	0		0	3	15	0	598
1214442	1	528	1	0		77	0		41	0		3	4	0	122	0		15	0		0	1	11	0	125
1214443	1	530	1	0		60	0		35	0		2	4	0	129	0		11	0		0	1	12	0	109
1214444	1	577	1	0		57	0		46	0		4	4	0	107	0		11	0		0	1	12	0	104
1214445	0	577	9	0		76	0		49	0		5	3	1	24	0		10	0		0	4	19	0	174
1214446	0	318	3	0		25	0		48	0		2	2	0	19	0		3	0		0	2	12	0	79

KZAG Soil Geochemical Assays

Sam#	Easting	Northing	Ag_ppm	Al_pct	ICAs_ppm	Au_ppb	B_ppm	l	Ba_ppm	Bi_ppm	Ca_pct	Cd_ppm	Co_ppm	Cr_ppm	Cu_ppm	Fe_pct	l	Ga_ppm	Hg_ppm	K_pct	l	La_ppm
1211351	654475	6821717	0	0	7	1	1	126	0	0	0	0	4	9	14	1	3	0	0	0	0	17
1211352	654436	6821749	0	1	16	0	2	205	0	0	0	0	14	33	44	3	3	0	0	0	0	29
1211353	654398	6821784	0	1	12	2	1	346	0	0	0	0	11	36	38	3	3	0	0	0	0	40
1211354	654351	6821818	0	0	0	1	1	90	0	0	0	0	1	3	6	0	1	0	0	0	0	3
1211355	654308	6821854	0	0	0	0	1	24	0	0	0	0	1	2	2	0	1	0	0	0	0	1
1211356	654268	6821889	0	0	0	0	1	19	0	0	0	0	1	2	2	0	1	0	0	0	0	1
1211357	654240	6821931	0	3	2	2	2	66	0	2	0	0	40	146	90	5	10	0	0	0	0	20
1211358	654210	6821973	0	0	0	0	1	13	0	0	0	0	1	2	1	0	1	0	0	0	0	1
1211359	654191	6822020	0	1	1	1	1	59	0	1	0	0	6	15	21	1	3	0	0	0	0	4
1211360	654148	6822114	0	2	3	0	2	34	0	4	0	0	30	143	49	5	8	0	0	0	0	25
1211361	654113	6822155	0	3	3	0	3	119	0	1	0	0	32	116	71	5	10	0	0	0	0	27
1211362	654077	6822197	1	3	85	9	1	429	1	0	0	0	4	60	90	6	10	0	0	0	0	12
1211363	654048	6822240	0	2	2	1	2	148	0	1	0	0	22	96	49	4	8	0	0	0	0	26
1211364	654031	6822288	0	2	4	1	1	155	0	1	0	0	19	70	45	4	7	0	0	0	0	18
1211365	654006	6822334	0	0	7	1	1	183	0	1	0	0	7	5	15	2	1	0	0	0	0	4
1211366	653996	6822362	0	0	15	2	1	137	0	0	0	0	9	11	17	3	1	0	0	0	0	7
1211484	654809	6821174	0	1	5	0	1	331	0	1	0	0	4	6	14	2	2	0	0	0	0	37
1211485	654803	6821229	0	0	7	0	1	192	0	0	0	0	2	5	10	2	1	0	0	0	0	53
1211486	654782	6821280	0	1	4	4	2	589	0	1	0	0	7	12	21	2	2	0	0	0	0	30
1211487	654761	6821333	1	0	11	3	3	298	0	2	0	0	8	6	34	2	1	0	0	0	0	46
1211488	654740	6821384	3	0	23	7	2	449	0	0	1	0	12	11	52	4	1	0	0	0	0	39
1211489	654696	6821426	3	1	29	6	4	908	0	0	1	0	14	14	61	4	1	0	0	0	0	13
1211490	654684	6821482	1	0	22	4	2	571	0	0	0	0	14	7	31	2	1	0	0	0	0	77
1211491	654664	6821535	3	0	10	6	4	776	0	1	0	0	10	11	54	3	1	0	0	0	0	17
1211492	654626	6821572	0	1	8	1	1	700	0	0	0	0	8	8	22	3	2	0	0	0	0	112
1211493	654607	6821625	0	1	3	2	4	489	0	1	1	0	9	37	26	2	3	0	0	0	0	34
1211494	654571	6821662	0	1	14	0	1	305	0	0	1	0	11	15	25	4	2	0	0	0	0	103
1211495	654518	6821691	2	0	10	9	6	772	0	1	0	0	6	7	54	2	1	0	0	0	0	5

Sam#	Mg_pct_	Mn_ppm	Mo_ppm	Na_pct_	Ni_ppm_	P_pct_	Cl	Pb_ppm_	S_pct_	Cl	Sb_ppm_	Sc_ppm_	Se_ppm_	Sr_ppm_	Te_ppm_	Th_ppm_	Ti_pct_	Cl	TI_ppm_	U_ppm_	V_ppm_	W_ppm_	Zn_ppm
1211351	0	216	2	0	15	0	14	0	14	0	1	0	1	6	0	0	0	0	0	0	20	0	58
1211352	0	771	4	0	37	0	65	0	4	2	1	13	0	1	0	0	1	29	0	194			
1211353	0	652	4	0	34	0	42	0	3	2	1	20	0	3	0	0	1	26	0	148			
1211354	0	37	1	0	2	0	3	0	0	0	0	13	0	0	0	0	0	7	0	8			
1211355	0	71	0	0	1	0	1	0	0	0	0	7	0	0	0	0	0	8	0	4			
1211356	0	56	0	0	1	0	1	0	0	0	0	6	0	0	0	0	0	9	0	5			
1211357	3	1017	1	0	96	0	18	0	0	6	0	77	0	6	0	0	0	73	0	91			
1211358	0	38	0	0	1	0	1	0	0	0	0	12	0	0	0	0	0	11	0	9			
1211359	0	427	1	0	9	0	5	0	0	1	0	66	0	0	0	0	0	22	0	34			
1211360	3	439	1	0	102	0	15	0	1	5	0	87	0	7	0	0	0	56	0	72			
1211361	2	887	1	0	95	0	17	0	0	7	0	37	0	4	0	0	1	70	0	94			
1211362	1	117	35	0	27	0	29	0	3	5	14	124	0	8	0	1	6	73	0	94			
1211363	2	749	1	0	67	0	15	0	0	6	0	40	0	4	0	0	1	58	0	79			
1211364	2	635	2	0	49	0	24	0	1	5	1	38	0	4	0	0	1	53	0	100			
1211365	0	420	2	0	12	0	8	0	1	3	1	36	0	2	0	0	1	11	0	33			
1211366	0	758	2	0	19	0	14	0	1	5	1	24	0	6	0	0	1	14	0	48			
1211484	0	398	2	0	11	0	20	0	1	1	2	55	0	2	0	0	3	11	0	80			
1211485	0	496	6	0	8	0	24	0	1	1	2	23	0	5	0	0	2	7	0	67			
1211486	0	582	2	0	20	0	18	0	1	2	3	79	0	2	0	0	5	11	0	68			
1211487	0	373	2	0	33	0	20	0	2	2	2	55	0	6	0	0	2	8	0	101			
1211488	0	578	4	0	69	0	37	0	5	4	3	37	0	5	0	0	3	24	0	202			
1211489	0	447	4	0	90	0	23	0	6	4	4	28	0	2	0	0	2	45	0	234			
1211490	0	603	5	0	56	0	17	0	2	2	2	24	0	7	0	0	1	10	0	65			
1211491	0	270	2	0	55	0	21	0	3	3	4	66	0	2	0	0	4	21	0	156			
1211492	0	1073	3	0	19	0	90	0	1	2	1	19	0	14	0	0	2	6	0	91			
1211493	1	630	3	0	33	0	28	0	1	2	4	86	0	2	0	0	10	18	0	84			
1211494	0	1281	29	0	30	0	38	0	2	2	1	14	0	9	0	0	1	9	0	113			
1211495	0	669	2	0	39	0	15	0	2	2	4	69	0	1	0	0	11	16	0	104			

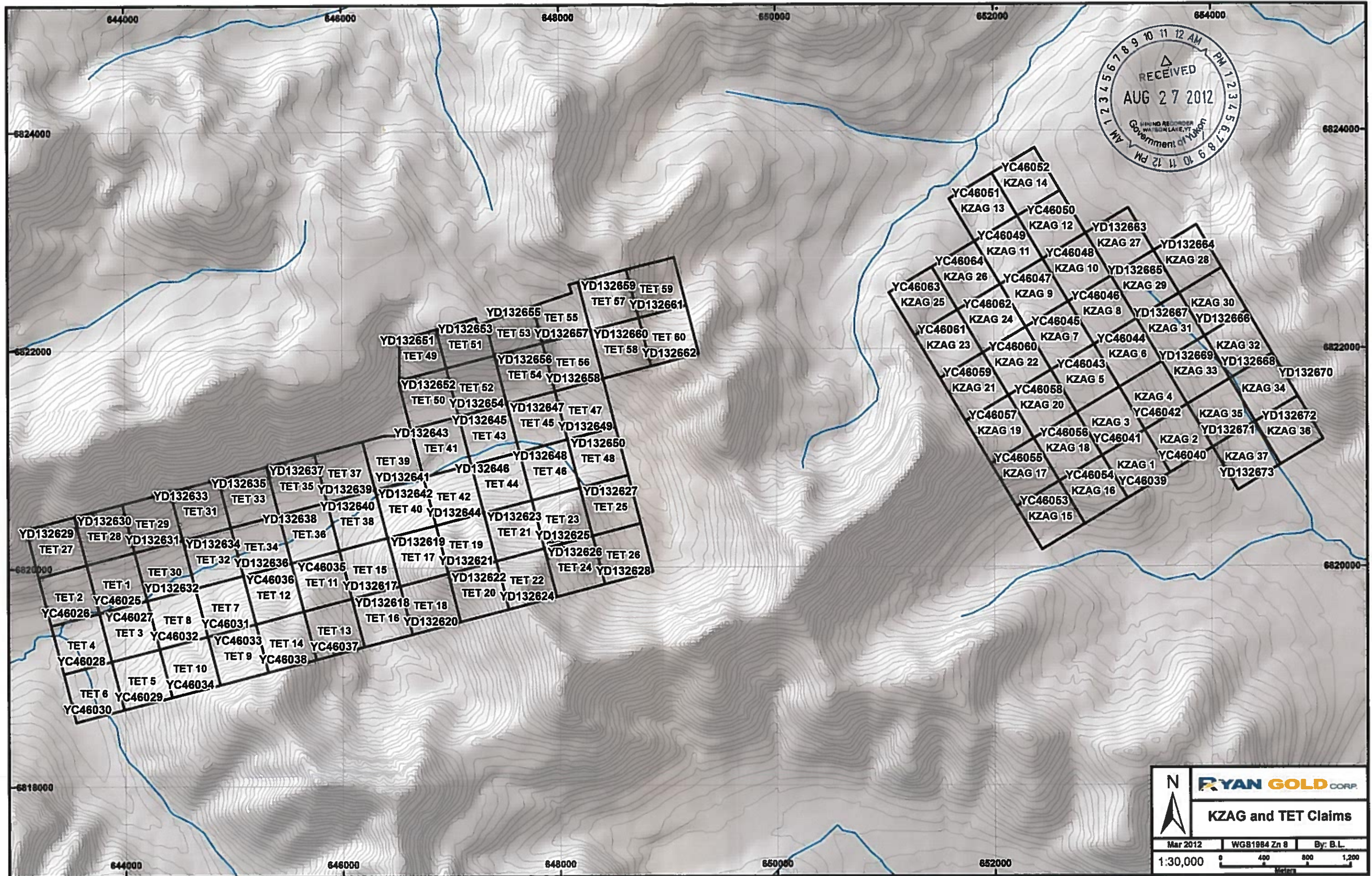

Figure 2: KZAG and Tet claim names and grant numbers with topography

096091