

NTS 115H/15
Lat: 61° 50' 30" N
Long: 136° 57' 30" W

ASSESSMENT REPORT
on the
ARCHER PROPERTY

Archer 1 to 5 - YD124361 to YD124365
Archer 19 to 27 - YD124379 to YD124387
Archer 37 to 47 - YD124397 to YD124407
Archer 55 to 66 - YD124415 to YD124426
Condor 9 - YD154243
Condor 11 to 15 - YD154245 to YD154249
Condor 17 to 21 - YD154251 to YD154255
Condor 23 to 28 - YD154257 to YD154262
Puma 1 to 39 - YD124303 to YD124341
Puma 43 to 50 - YD124345 to YD124352
Puma 57 - YD124359 and Puma 58 - YD124360

Whitehorse Mining District, Yukon, Canada

Reconnaissance Geological, Geochemical, and Prospecting Surveys

Work Period: 9 July and 11 July, 2011

for

YES EXPLORATION SYNDICATE INC (Operator)
Suite 1018 – 475 Howe Street
Vancouver, BC V6C2B3

by

Edward Harrington, B.Sc., P.Geo.

RELIANCE GEOLOGICAL SERVICES INC
3476 Dartmoor Place, Vancouver, BC, V5S 4G2
Tel: 604-984-3663 Fax: 604-437-9531

12 June 2012

TABLE of CONTENTS

1.0	INTRODUCTION	1
2.0	DESCRIPTIONS, LOCATIONS and OWNERSHIP of CLAIMS.....	1
3.0	ACCESSIBILITY, CLIMATE, and PHYSIOGRAPHY	4
4.0	GEOLOGICAL SETTING	4
4.1	Regional Geology and Structure.....	4
4.2	Property Geology.....	7
5.0	HISTORY.....	9
5.1	Area History	9
5.2	Previous Work	9
6.0	OBJECTIVES and SCOPE of WORK	9
6.1	Survey Method and Equipment	10
6.2	Description of Surveys.....	10
7.0	INTERPRETATIONS and CONCLUSIONS	14
7.1	Interpretations.....	14
7.2	Conclusions	14
8.0	REFERENCES.....	16
	CERTIFICATE of QUALIFICATIONS.....	17

LIST of FIGURES

Figure 1	Regional Location	2
Figure 2	Claim Location and Topography	3
Figure 3	Regional Geology.....	5
Figure 4	Property Geology	8
Figure 5	Prospecting Traverse	11
Figure 6	Soil Sampling	12

LIST of TABLES

Table 1	Rock Sample Descriptions.....	13
Table 2	Selected Soil Results	13

LIST of APPENDICES

APPENDIX A	Cost Statement
APPENDIX B	Claim Data
APPENDIX C	Reconnaissance Traverse Details
APPENDIX D	Rock Assay Certificate
APPENDIX E	Soil Assay Certificate

1.0 INTRODUCTION

This Assessment Report outlines work carried out on the Archer Property (the "Property"), which are located in the Whitehorse Mining District, Yukon.

This Assessment Report summarizes previous work, and describes geological, geochemical rock and soil sampling, and prospecting surveys carried out on 6 July and 11 July, 2011. This report is based on geological and geochemical reports, a compilation of published and unpublished data, maps, and reports made by cited persons.

The author is a "qualified person" within the meaning of National Instrument 43-101 of the Canadian Securities Administrators.

2.0 DESCRIPTIONS, LOCATIONS, and OWNERSHIP of CLAIMS

The claims comprising the Property are located in the Whitehorse Mining District of Yukon, Canada, as shown on Map Sheets NTS 115H/15. The Property area is centered at latitude 61°50'30"North, longitude 136°57'30"West, and UTM 6858000 m North, and UTM 397000 m East (Figures 1 and 2).

The Property is approximately 44 kilometers southwest of the village of Carmacks and 158 kilometers northwest of the city of Whitehorse. Whitehorse is the main regional supply center for personnel and equipment.

The Property consists of a contiguous block of 102 quartz claims totaling approximately 2,130 hectares ("ha"). Claim information is presented in Appendix B.

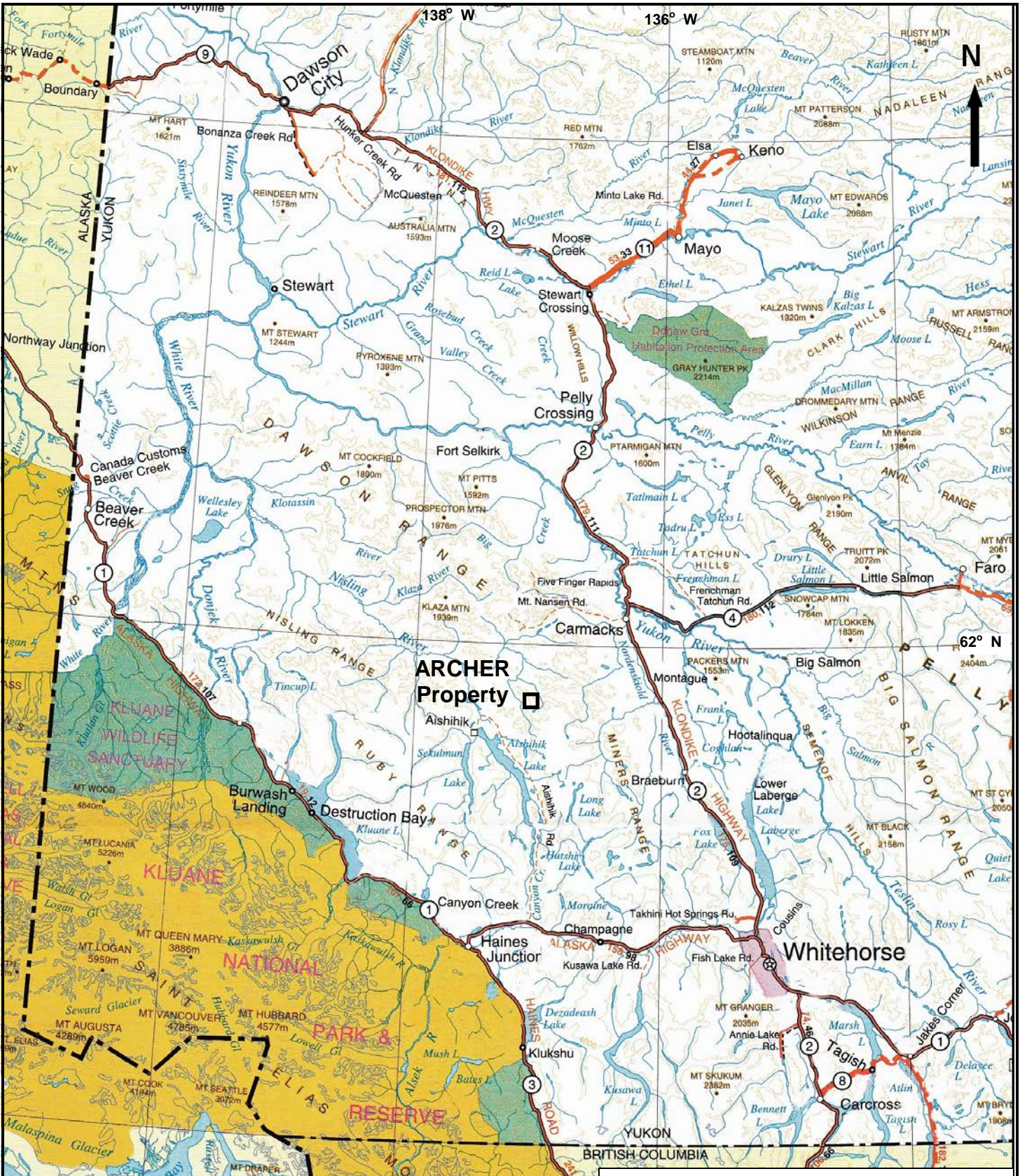

YES EXPLORATION SYNDICATE

**ARCHER Property
Regional Location**

Scale: As shown	NTS: 115H/15	Drawn by: EH
Date: Nov 2011	QP: E. Harrington	Figure: 1
E. Harrington, B.Sc, P.Geo.		

ARCHER PROPERTY

- Archer Property Claim Block
 - Contour
 - Creek
- NTS MAPSHEET 115H 14/15

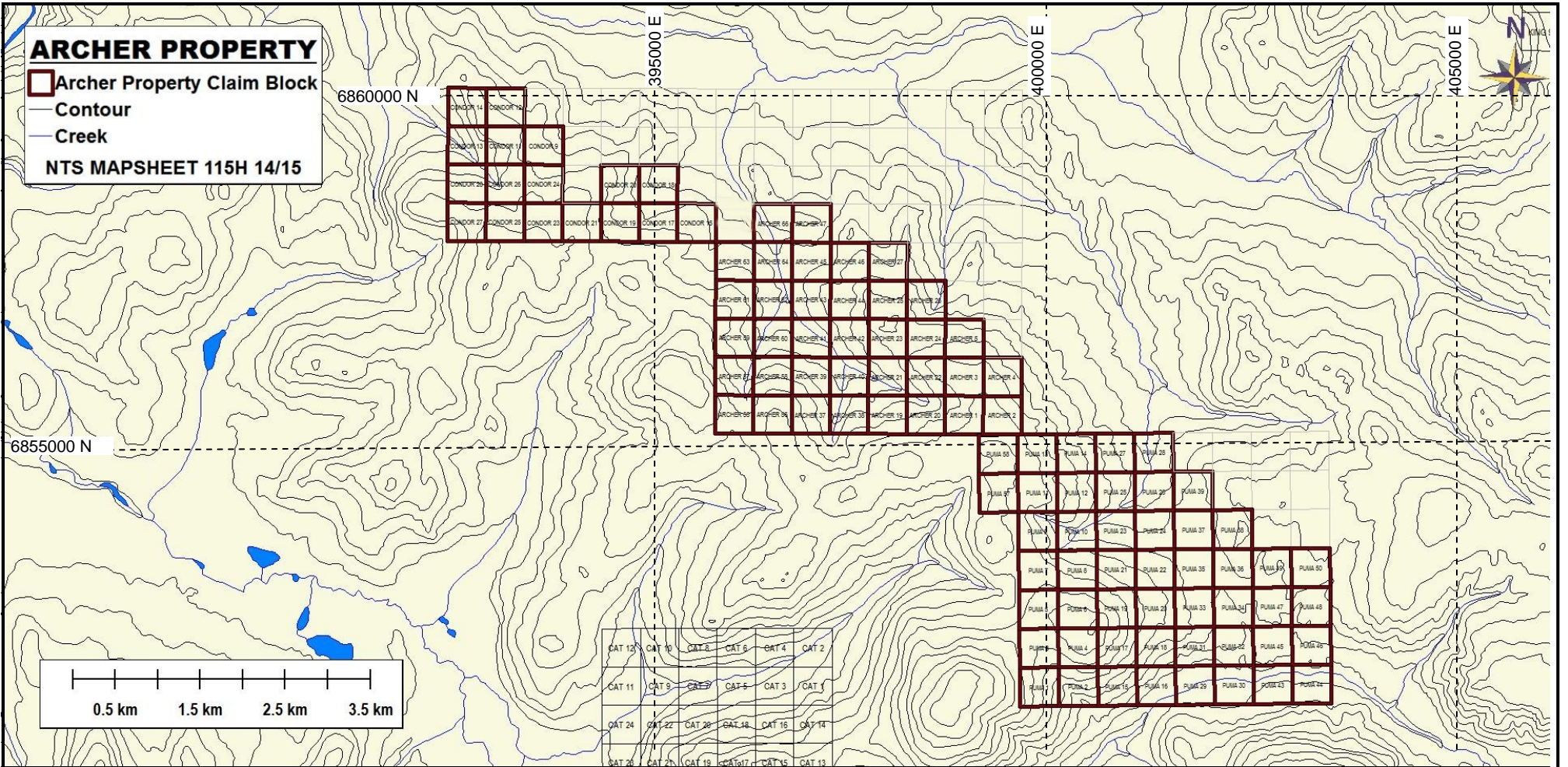

YES EXPLORATION SYNDICATE
ARCHER Property
Claim Location and Topography.

Scale: As shown	NTS: 115H/15	Drawn by: EH
Date: June 2012	QP: E. Harrington	Figure: 2
<i>E. Harrington, B.Sc, P.Geo.</i>		

3.0 ACCESSIBILITY, CLIMATE, and PHYSIOGRAPHY

Access to the area is by helicopter from the village of Carmacks, which is located approximately 44 kilometers to the northeast of the Property. Alternatively, a fuel cache can be established at the Mt Nansen mine site. The mine site is approximately 1 hour driving time from Carmacks. Personnel can access the mine site by road and then be disbursed by helicopter.

The Property is on relatively flat to gently rolling terrain with elevations ranging from 990 meters (3,250 feet) to 1,325 meters (4,350 feet). Vegetation cover is variable, ranging from relatively open grassed areas to areas with jack pine, alder, and scrub undergrowth. Low areas can be covered by standing water and muskeg. Summers are generally warm, while winters are cold. Depending on the type of work, the work season can be year round.

4.0 GEOLOGICAL SETTING

4.1 Regional Geology and Structure (Figure 3)

In general, Yukon geology consists of two lithological components, which are separated by the Tintina Trench. Rocks northeast of the Tintina Trench are predominantly sedimentary, from 300 million to >1 billion years old, and represent the ancient margin of North America. Rocks southwest of the Tintina Trench are mainly igneous and metamorphic, from 20 to 350 million years old, and represent numerous crustal fragments called accreted terranes that have an uncertain place of origin. The Dawson Mountain Range, which includes the subject Property, is located in the area southwest of the Tintina Trench.

Yukon-Tanana Composite Terrane ("YTT") is the largest of Yukon's terranes and is composed of several metamorphic rock assemblages, which were originally sedimentary but have been metamorphosed at extremely high temperatures and pressures corresponding to crustal depths of approximately 25 km.

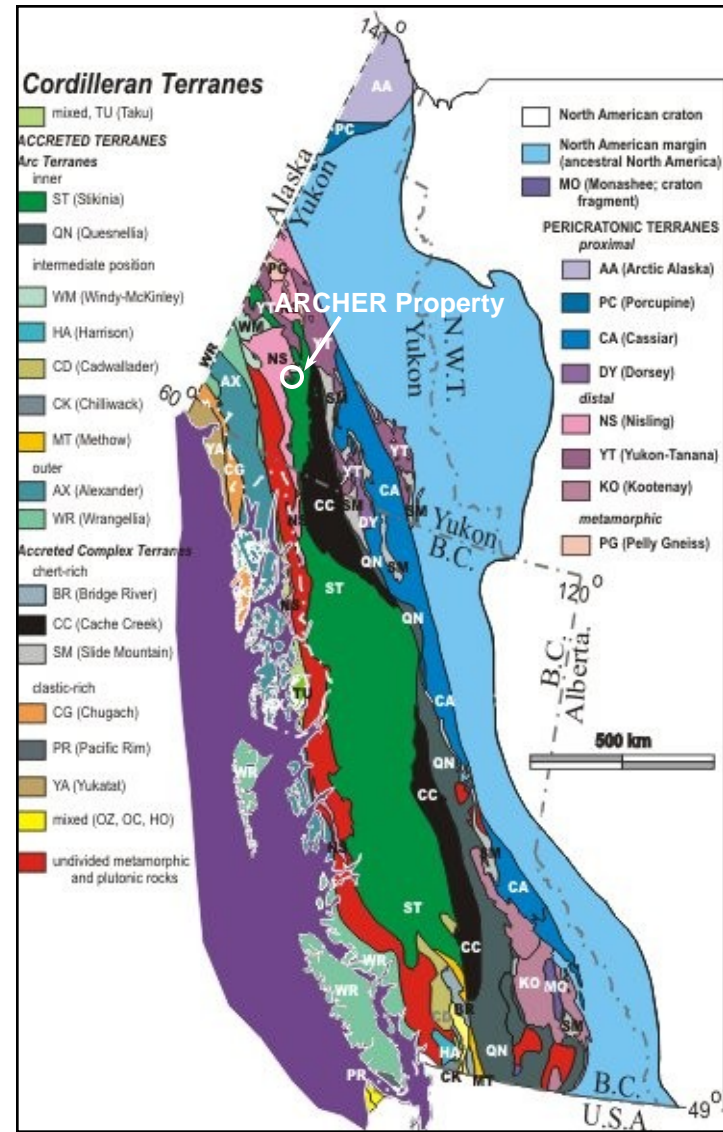
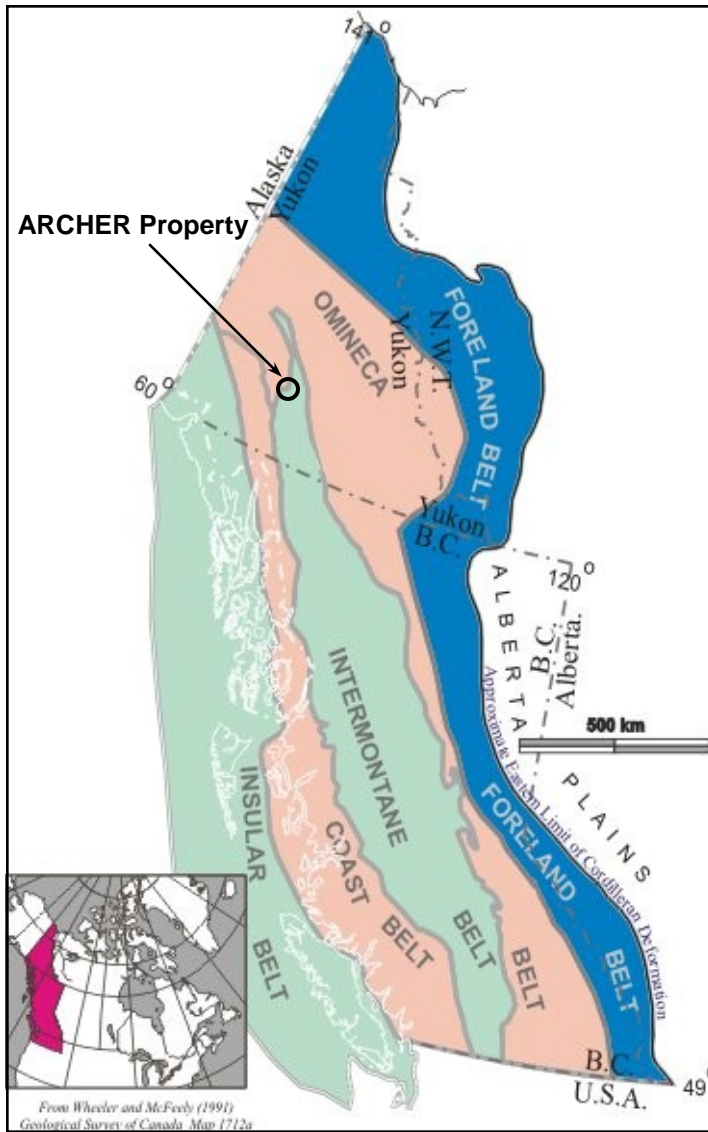

(After Geological Survey of Canada, 2005)

YES EXPLORATION SYNDICATE		
ARCHER Property		
Regional Geology		
Scale: As shown	NTS: 115H15	Drawn by: EH
Date: Jan 2012	QP: E. Harrington	Figure: 3
E. Harrington, B.Sc, P.Geo.		

The Intermontane Superterrane is composed of five dissimilar terranes that were amalgamated approximately 180 million years ago: Stikinia, Quesnellia, Slide Mountain, Cache Creek, and Windy-McKinley. Stikinia is the largest terrane in the Cordillera, but in Yukon is restricted to the area of the Intermontane Belt.

The Dawson Range generally comprises rocks of the Yukon-Tanana Composite Terrane and Stikinia Intermontane Superterrane. The Dawson Range is part of the Yukon Plateau Physiographic Province, and is characterized by moderately rugged topography with elevations from 900 to over 2000 meters. The Dawson Range has extensive placer and lode gold production, and is commonly referred to as the "Dawson Range gold belt". This belt comprises a northwesterly trend of placer gold occurrences, porphyry copper-gold deposits, and gold-bearing polymetallic epithermal veins.

The oldest rocks exposed in the Dawson Range Gold Belt are Paleozoic YTT rocks, consisting of an assemblage of Paleozoic Yukon Group schist, gneiss, and amphibolite, and a Triassic assemblage of andesite to basalt flows, tuffs, and breccias, which are intruded by granitic batholiths. Granitic rocks intruded during Early Jurassic metamorphic/plutonic events.

The Aishihik Batholith underlies much of the district. Triassic to Lower Jurassic in age, the Aishihik intrusive body ranges in composition from dark grey granodiorite to pink quartz monzonite and porphyritic quartz monzonite. Tertiary and Eocene volcanic rocks unconformably overlie the granitic bodies. Volcanic rocks consist primarily of felsic tuffs, flows and breccias, are cut by dark green mafic volcanic plugs and dikes. Cretaceous- to Tertiary-age volcanic rocks host lode gold deposits in the Dawson Range. Lode mineralization consists of epithermal to mesothermal gold-bearing quartz-chalcedony vein systems in faults and fracture zones associated with felsic intrusives. Ring dikes and fault zones were developed during caldera collapse.

In the Dawson Range, gold mineralization occurs in quartz veins and fractures formed during the intrusion of quartz feldspar porphyry and breccia bodies. Alteration zones vary from narrow seams of clay gouge along the margins of individual quartz veins to wide areas of propylitic and argillic alteration around intrusive breccias. Sericite and pyrite are common accessory minerals.

Cretaceous to Paleocene rocks of the region comprise two major plutonic-volcanic events:

1. The Cretaceous Mount Nansen event includes the Dawson Range Batholith, Casino Granodiorite, Coffee Creek Granite, and the Mount Nansen intermediate to felsic volcanic suite, and
2. The late Cretaceous to Paleocene Carmacks event is represented by subvolcanic and volcanic mafic to felsic rocks that intrude or unconformably overlie all other units.

Cretaceous to Paleocene Carmacks intrusives and volcanics have a close spatial relationship with the older granitoids and a spatial-temporal relationship with known gold mineralization. In Yukon, gold mineralization is generally related to Carmacks volcanic units and to same-age hydrothermal alteration, suggesting a genetic link between gold mineralization and hotspot-related hydrothermal activity.

4.2 Property Geology

Property lithology primarily consists of Mesozoic Early Jurassic granitoid rocks to the northeast, and Upper Paleozoic to Proterozoic metamorphic rocks to the southwest. Granitoid rocks are felsic (contain a high proportion of light colored minerals), and are cut by pegmatite and aplite dikes. Megacrystic potassium feldspar crystals are a common constituent.

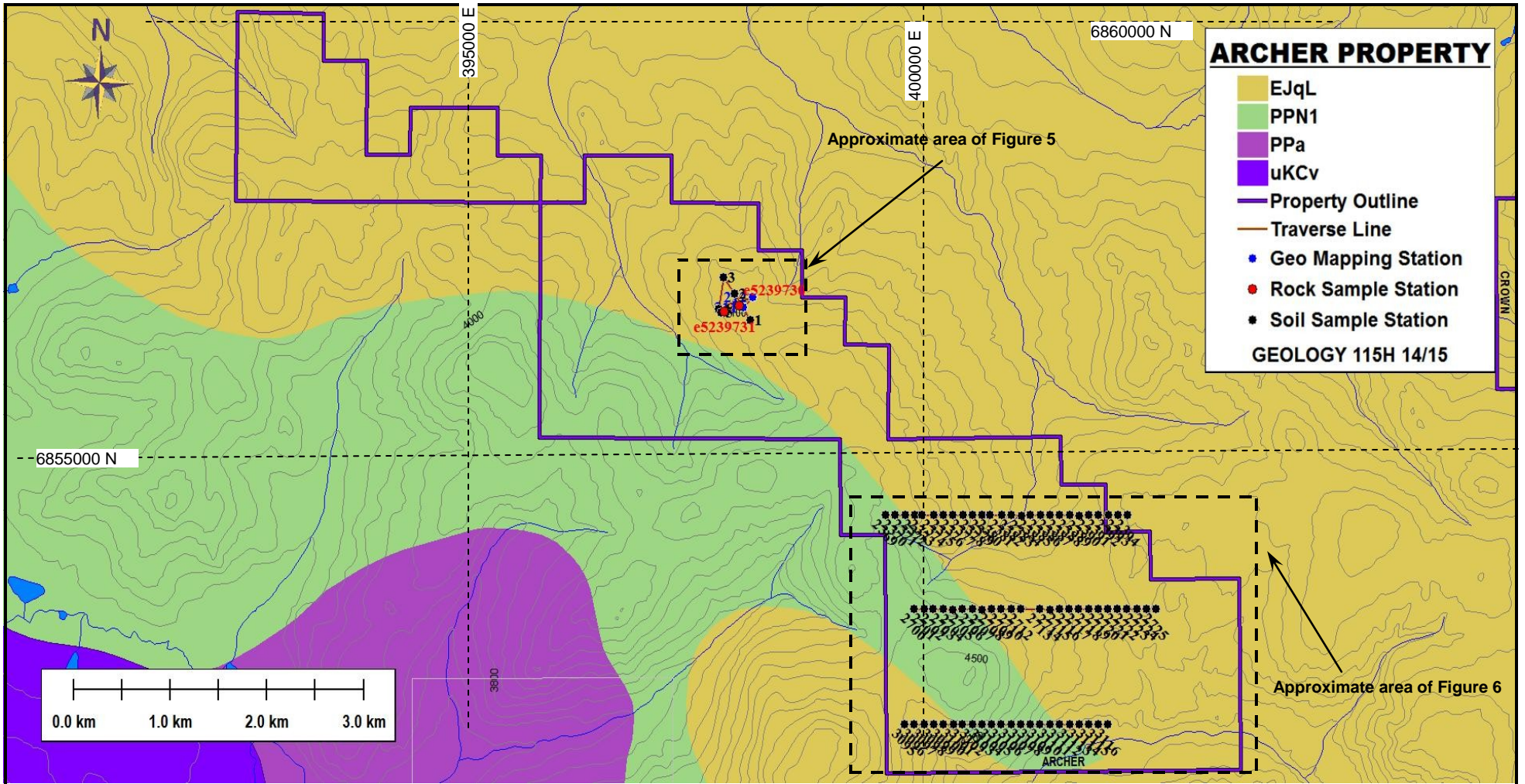

ARCHER PROPERTY

- EJqL
 - PPN1
 - PPa
 - uKCv
 - Property Outline
 - Traverse Line
 - Geo Mapping Station
 - Rock Sample Station
 - Soil Sample Station
- GEOLOGY 115H 14/15**

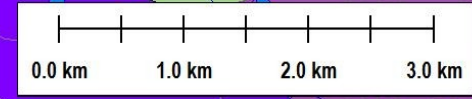

- uKCv** Mesozoic
Upper Cretaceous
Carmacks Group - basic and felsic volcanic succession, olivine basalt, hornblende-feldspar porphyry, andesite and dacite flows
- EJqL** Mesozoic - Early Jurassic
Long Lake Suite: felsic granitoids, pegmatite and aplite, K-spar megacrysts
- PPN1** Upper Proterozoic/Paleozoic
Metamorphic, biotite-musc-qtz schist, quartzite, orthogneiss, and amphibolite
- PPa** Paleozoic-Precambrian
Ultramafic/metamorphic, chlorite-biotite schist/amphibolite schist, phyllite, quartzite, ultramafics

YES EXPLORATION SYNDICATE		
ARCHER Property		
Property Geology		
Scale: As shown	NTS: 115H/15	Drawn by: EH
Date: June 2012	QP: E. Harrington	Figure: 4
<i>E. Harrington, B.Sc, P.Geo.</i>		

To the southwest metamorphic rocks consist of biotite-muscovite-quartz schists, orthogneiss (metamorphosed sedimentary rocks) and amphibolites.

The Property is located along a northwest-trending fault structure, within the eastern portion of a circular vent structure that is visible in Landsat images. A northeast-trending fault cuts through the central part of ARCHER claim block and the circular vent structure. The northwest- and northeast-trending fault structures intersect near the center of the Property. The northwest-trending structure intersects the ring fault of the circular vent at both the northwest and southeast sides of the Property.

5.0 HISTORY

5.1 Area History

In the late 1970s, an airborne geophysical magnetic survey and reconnaissance-style geological mapping and stream sediment sampling were conducted in the region. No detailed mapping has been carried out since.

5.2 Previous Work

The ARCHER claims are underlain by a large northwest-trending magnetic high anomaly. GSC stream sediment data show anomalous mercury (294 ppb & 114 ppb) in the two main creeks draining the west side of the circular structure of the southwest of the Property. Creeks draining the south end of the Property are anomalous in molybdenum, mercury, and manganese.

6.0 OBJECTIVES and SCOPE of WORK

The deposit models for the Property are epithermal gold-silver and/or porphyry copper-gold.

The objectives of reported assessment work were to carry out reconnaissance-style geological and geochemical surveys to outline areas of alteration and mineralization that would suggest the presence of epithermal or porphyry deposits.

6.1 Survey Method and Equipment

A survey crew, consisting of a geologist, a prospector, and a geotechnician, carried out GPS-controlled traverses designed to provide reconnaissance-style coverage of ridge areas where outcrop was more likely to be encountered.

Soil samples were taken using a hand-powered ratcheting auger. Samples targeted the "C" horizon, with hole depth generally in the range of 0.4 to 0.6 meters. Samples were placed in uniquely identified kraft paper bags, and allowed to dry before being delivered to Inspectorate Labs, Whitehorse, Yukon, for preparation and analysis.

Rock samples were selected to best show the desired geological occurrence. Samples were sealed in uniquely identified clear plastic bags and delivered to Inspectorate Labs, Whitehorse, Yukon, for preparation and analysis.

A Juno handheld field computer was used to enter both soil and geological data. Traverse details and mapping points are provided in Figures 5 and 6, and Appendix C.

6.2 Description of Surveys

During the 2011 work program, two rock samples and sixty-two soil samples were taken, and approximately two kilometers of prospecting traverses were completed. Analysis results from rock sampling were not significant.

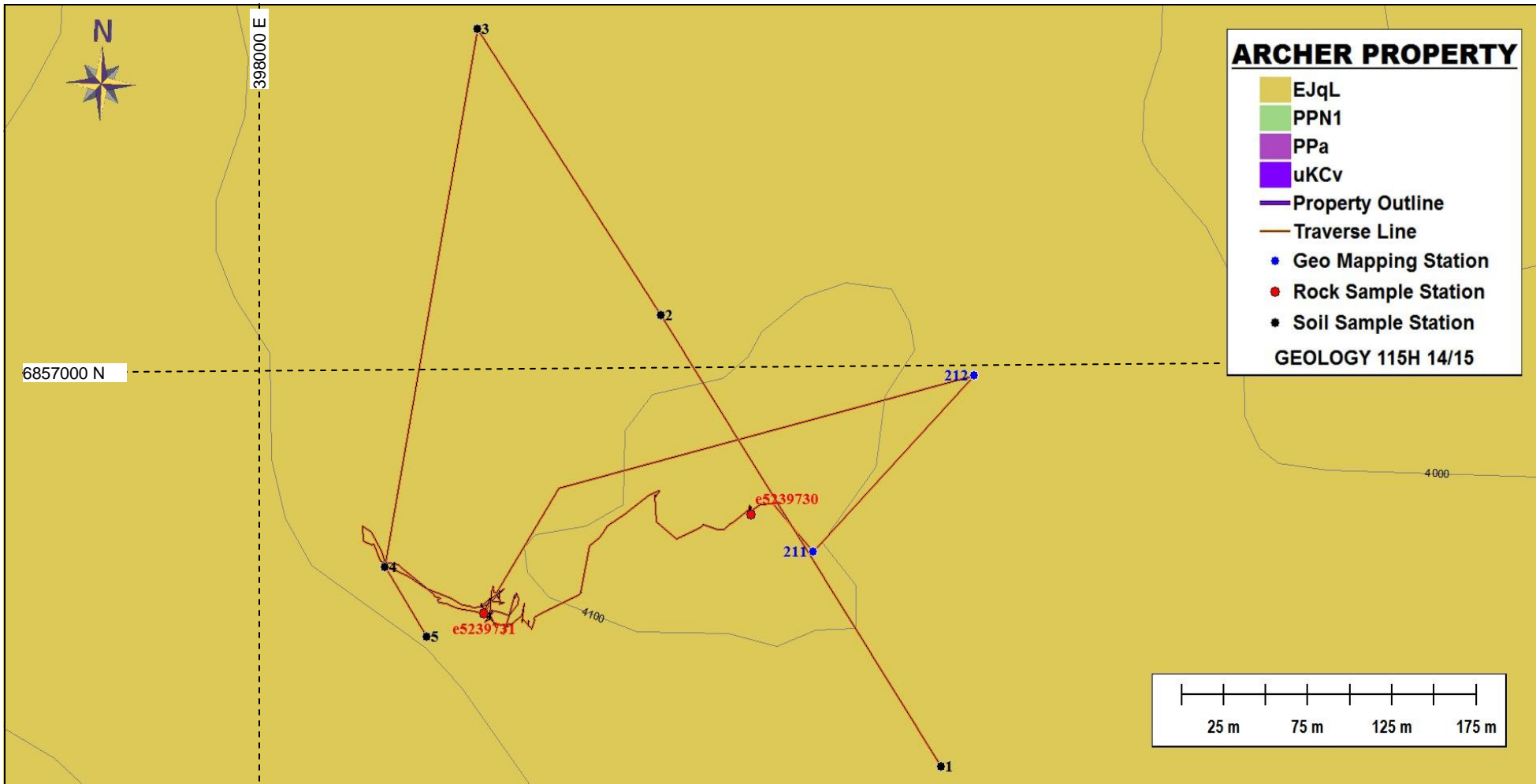

EJqL Mesozoic - Early Jurassic
 Long Lake Suite: felsic granitoids, pegmatite and aplite, K-spar megacrysts

YES EXPLORATION SYNDICATE		
ARCHER Property		
Traverse - North		
Scale: As shown	NTS: 115H/15	Drawn by: EH
Date: June 2012	QP: E. Harrington	Figure: 5
<i>E. Harrington, B.Sc, P.Geo.</i>		

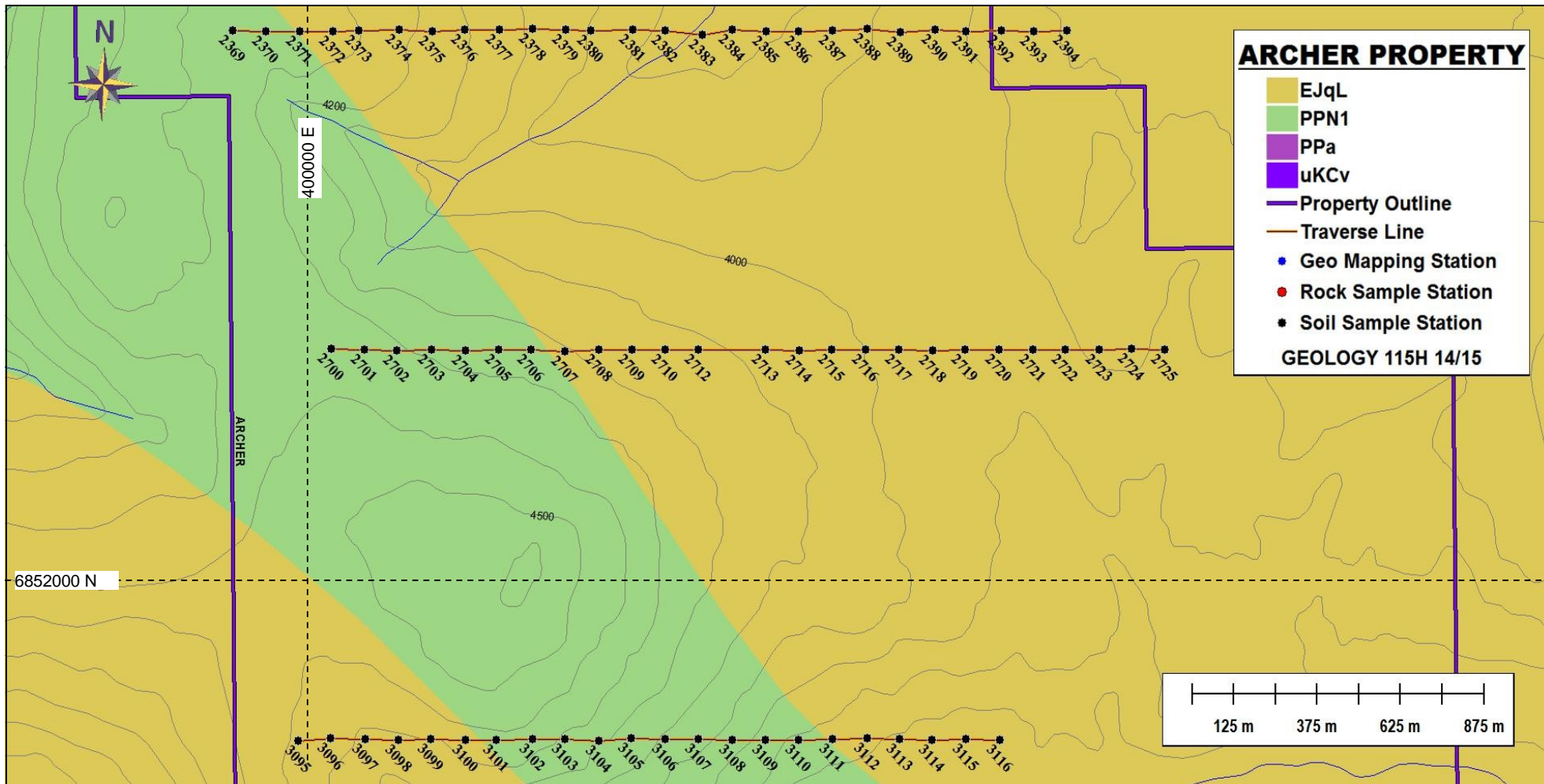

EJqL Mesozoic - Early Jurassic
 Long Lake Suite: felsic granitoids, pegmatite and aplite, K-spar megacrysts

PPN1 Upper Proterozoic/Paleozoic
 Metamorphic, biotite-musc-qtz schist, quartzite, orthogneiss, and amphibolite

YES EXPLORATION SYNDICATE		
ARCHER Property		
Soil Sampling		
Scale: As shown	NTS: 115H/15	Drawn by: EH
Date: June 2012	QP: E. Harrington	Figure: 6
<i>E. Harrington, B.Sc, P.Geo.</i>		

Table 1: Rock Sample Descriptions

Sample	Location		Type	Description
	Easting	Northing		
E5239730	398282	6857320	Select	Siliceous, bleached metamorphic rock, med to coarse grained. Non-magnetic, no carbonate. Rusty, possible oxidized pyrite.
E5239731	398123	6857265	Select	Possible skarn. Rusty surfaces with epidote, <1% disseminated pyrite.

Of sixty-two soil samples taken, forty-four returned gold values greater than 0.006 ppm. Three soil samples returned gold values of 0.020, 0.025, and 0.053 ppm. Silver values ranged from <0.1 up to 0.5 ppm. Anomalous values were returned for cobalt, manganese, molybdenum, lead, and zinc. Selected soil results follow:

Table 2: Selected Soil Sample Results

Sample	Chemical Analysis (ppm)							
	Au	Ag	As	Co	Mn	Mo	Pb	Zn
ARCHER11-2370	0.012	<0.1	<5	10	382	<1	4	57
ARCHER11-2378	0.053	<0.1	<5	10	489	<1	7	77
ARCHER11-2385	<0.005	<0.1	<5	11	1054	3	12	74
ARCHER11-2386	<0.005	<0.1	<5	8	621	3	14	110
ARCHER11-2389	<0.005	<0.1	<5	13	804	4	12	97
ARCHER11-2390	0.009	<0.1	6	7	399	7	4	63
ARCHER11-2391	<0.005	0.5	<5	7	292	30	18	74
ARCHER11-2392	0.006	<0.1	7	14	361	<1	7	68
ARCHER11-3109	<0.005	<0.1	6	4	196	<1	21	35
Archer2(11)2	0.020	<0.1	11	8	408	4	11	71
Archer2(11)3	0.013	0.1	13	8	246	2	11	76
Archer2(11)4	0.017	<0.1	11	2	236	16	18	68
Archer2(11)5	0.014	0.1	11	6	197	3	11	69
AR11-2700	<0.005	<0.1	6	17	576	<1	8	75
AR11-2701	0.005	<0.1	<5	14	468	<1	22	129
AR11-2703	<0.005	<0.1	6	17	691	<1	67	109
AR11-2704	0.006	<0.1	<5	10	390	<1	29	86
AR11-2706	<0.005	<0.1	8	9	282	<1	26	75
AR11-2714	0.005	<0.1	<5	12	614	<1	4	41
AR11-2723	0.025	<0.1	6	9	268	<1	4	55

Sample	Chemical Analysis (ppm)							
	Au	Ag	As	Co	Mn	Mo	Pb	Zn
AR11-3100	0.008	<0.1	9	6	243	<1	15	46
AR11-3101	0.008	<0.1	6	8	270	<1	16	58
AR11-3102	<0.005	<0.1	5	3	175	<1	27	34

7.0 INTERPRETATIONS and CONCLUSIONS

7.1 Interpretations

Rock sampling shows the possible presence of skarn formation containing minor amounts of pyrite. Rusty weathered surfaces suggest that contained sulfides were oxidized.

Soil sampling shows the surveyed area to be anomalous in gold, as well as a suite of pathfinder elements. Mercury (from historical sediment sampling) may be reflecting the epithermal nature of the caldera area. Manganese may also be reflecting the epithermal nature of the area, and is often associated with silver mineralization.

7.2 Conclusions

Only a small portion of the Property area was covered by the reconnaissance surveys. Soil sample results show indications of elevated values for gold and pathfinder elements. These pathfinder elements could indicate either hydrothermal- or porphyry-style mineralization.

The Property is interpreted to lie along a northwest-trending fault structure within the eastern portion of a circular vent structure visible in Landsat images. A northeast-trending fault cuts through the central part of ARCHER claim block and the circular vent structure. The northwest- and northeast-trending fault structures intersect near the center of the Property.

The northwest-trending structure intersects the ring fault of the circular vent at both the northwest and southeast sides of the Property.

The airborne magnetic survey shows that the Property is underlain by a large northwest-trending magnetic high anomaly.

The presence of plumbing system and anomalous gold and pathfinder mineralization suggests that the ARCHER Property has potential to host an epithermal or porphyry mineral deposit.

8.0 REFERENCES

Hart, C. 2002:

The Geological Framework of the Yukon Territory. Yukon Geological Survey. <http://www.geology.gov.yk.ca/>

Tempelman-Kluit, D.J., and Currie, R., 1978:

Reconnaissance rock geochemistry of Aishihik Lake, Snag and Stewart River map-areas in the Yukon Crystalline Terrance, Geological Survey of Canada, Paper 77-8.

Smuk., K.A., 1999:

Mettalogeny of Epithermal Gold and Base Metal Veins of the Southern Dawson Range, Yukon,.M.Sc. Thesis, McGill University.

Colpron, M., 2011:

Geological Compilation of Whitehorse Trough, Geoscience Map 2011-1, Yukon Geological Survey, Energy, Mines and Resources, Yukon.

Edward Harrington, B.Sc., P.Geo.
3476 Dartmoor Place, Vancouver, BC, V5S 4G2
Tel: (604) 437-9538 Email: ed.harrington.geo@gmail.com

CERTIFICATE OF AUTHOR

I, Edward D. Harrington, do hereby certify that:

1. I graduated with a B.Sc. degree in Geology from Acadia University, Wolfville, Nova Scotia in 1971.
2. I am a Member in good standing with the Association of Professional Engineers and Geoscientists of British Columbia, License #23328.
3. I have pursued my career as a geologist for over thirty years in Canada, the western United States, the Sultanate of Oman, Mexico, Argentina, Peru, and Australia.
4. I have read the definition of "qualified person" set out in National Instrument 43-101 ("NI 43-101") and certify that by reason of my education, affiliation with a professional association as defined in NI 43-101, and past relevant work experience, I fulfill the requirements to be a "qualified person" for the purposes of NI 43-101.
5. I am responsible for the preparation of the assessment report titled "Assessment Report on the ARCHER Property, Whitehorse Mining District, Yukon, Canada" and dated 12 June 2012 (the "Assessment Report")

Dated this 12th day of June 2012



Edward D. Harrington, B.Sc., P.Geo.

APPENDIX A

Cost Statement

ARCHER property - Mineral Exploration Expenditures - 2011

Supplier	Invoice #	Amount	Applied to Project
RELIANCE GEOLOGICAL SERVICES INC	A11-891-01	\$ 16,138.94	\$ 16,138.94
NOKUYUKON HOLDINGS LTD	14	\$ 10,500.00	\$ 1,446.13
TOTAL (INCLUDES GST)			\$ 17,585.07

RELIANCE GEOLOGICAL SERVICES INC

3476 Dartmoor Place, Vancouver, BC

Canada V5S 4G2

info@reliancegeological.com

www.RelianceGeological.com

Tel: 604-984-3663

Fax: 604-437-9531

INVOICE

No. A11-891-01

30 November 2011

YES Exploration Syndicate Inc

418 East 14th Street

North Vancouver, BC V7L 2N8

Attn: **T. Simon**

Re: J865 - ARCHER Property, Whitehorse MD, Yukon

Field Personnel:	Field Days	Days	Rate	Sub-total
	Prospecting, Reconnaissance geology			
Geologist:				
E. Harrington, PGeo	July 9, 11	1.50	800.00	\$ 1,200.00
Prospector:				
J. Skales	July 9, 11	1.50	600.00	<u>900.00</u> \$ 2,100.00
Office Personnel:				
General research:				
E. Harrington, PGeo		0.50	800.00	\$ 400.00
Report preparation:				
E. Harrington, PGeo		0.75	800.00	600.00
Other:				<u>1,000.00</u>
Ground Exploration	included in Field Personnel totals			
Geological mapping:		-	-	\$ -
Reconnaissance:		-	-	-
Prospecting:		-	-	<u>-</u> -
Geochemical Surveying:				
Contract, per soil sample		62	48.00	\$ 2,976.00
Rock samples included in Field Personnel totals				
Lab costs, soils		62	25.99	1,611.38
Lab costs, rocks		2	31.11	<u>62.22</u> 4,649.60

Mobe/Demobe Costs: in Yukon
(allocated among 33 properties)

Nokuyukon Holdings Ltd

110 Falcon Drive
Whitehorse, Yukon Y1A 6C7
Canada

INVOICE

Invoice No.: 14
Date: 08/01/2011
Page: 1

Sold to:

YES Exploration Syndicate Inc
Tony Simon
Vancouver, BC

Ship to:

YES Exploration Syndicate Inc
Tony Simon
Vancouver, BC

Business No.: 87245 7015RP0001

Item No.	Unit	Quantity	Description	Tax	Unit Price	Amount
			OPERATIONAL PHASE: Project preparation and work conducted July 1- 31, 2011.	G		10,000.00
			Subtotal:			10,000.00
			G - GST 5%			500.00
			GST			
Comment:					Total Amount	10,500.00

APPENDIX B

Claim Data

UTM Locations		Grant Number	Claim Name	Owner Name	Staking Date	Expiry Date	District
Eastings	Northing						
399142	6856275	YD124361	ARCHER 1	YES Exploration Syndicate	14-Jan-11	01-Feb-13	Whitehorse
399592	6856274	YD124362	ARCHER 2	YES Exploration Syndicate	14-Jan-11	01-Feb-13	Whitehorse
399143	6856725	YD124363	ARCHER 3	YES Exploration Syndicate	14-Jan-11	01-Feb-13	Whitehorse
399593	6856723	YD124364	ARCHER 4	YES Exploration Syndicate	14-Jan-11	01-Feb-13	Whitehorse
399145	6857175	YD124365	ARCHER 5	YES Exploration Syndicate	14-Jan-11	01-Feb-13	Whitehorse
398242	6856278	YD124379	ARCHER 19	YES Exploration Syndicate	01-Feb-11	01-Feb-13	Whitehorse
398692	6856277	YD124380	ARCHER 20	YES Exploration Syndicate	01-Feb-11	01-Feb-13	Whitehorse
398244	6856728	YD124381	ARCHER 21	YES Exploration Syndicate	01-Feb-11	01-Feb-13	Whitehorse
398694	6856726	YD124382	ARCHER 22	YES Exploration Syndicate	01-Feb-11	01-Feb-13	Whitehorse
398245	6857178	YD124383	ARCHER 23	YES Exploration Syndicate	01-Feb-11	01-Feb-13	Whitehorse
398695	6857176	YD124384	ARCHER 24	YES Exploration Syndicate	01-Feb-11	01-Feb-13	Whitehorse
398247	6857628	YD124385	ARCHER 25	YES Exploration Syndicate	01-Feb-11	01-Feb-13	Whitehorse
398697	6857626	YD124386	ARCHER 26	YES Exploration Syndicate	01-Feb-11	01-Feb-13	Whitehorse
398248	6858077	YD124387	ARCHER 27	YES Exploration Syndicate	01-Feb-11	01-Feb-13	Whitehorse
397342	6856281	YD124397	ARCHER 37	YES Exploration Syndicate	13-Jan-11	01-Feb-13	Whitehorse
397792	6856280	YD124398	ARCHER 38	YES Exploration Syndicate	13-Jan-11	01-Feb-13	Whitehorse
397344	6856731	YD124399	ARCHER 39	YES Exploration Syndicate	13-Jan-11	01-Feb-13	Whitehorse
397794	6856730	YD124400	ARCHER 40	YES Exploration Syndicate	13-Jan-11	01-Feb-13	Whitehorse
397345	6857181	YD124401	ARCHER 41	YES Exploration Syndicate	13-Jan-11	01-Feb-13	Whitehorse
397795	6857179	YD124402	ARCHER 42	YES Exploration Syndicate	13-Jan-11	01-Feb-13	Whitehorse
397347	6857631	YD124403	ARCHER 43	YES Exploration Syndicate	13-Jan-11	01-Feb-13	Whitehorse
397797	6857629	YD124404	ARCHER 44	YES Exploration Syndicate	13-Jan-11	01-Feb-13	Whitehorse
397349	6858081	YD124405	ARCHER 45	YES Exploration Syndicate	13-Jan-11	01-Feb-13	Whitehorse
397798	6858079	YD124406	ARCHER 46	YES Exploration Syndicate	13-Jan-11	01-Feb-13	Whitehorse
397350	6858531	YD124407	ARCHER 47	YES Exploration Syndicate	13-Jan-11	01-Feb-13	Whitehorse
396442	6856285	YD124415	ARCHER 55	YES Exploration Syndicate	13-Jan-11	01-Feb-13	Whitehorse
396892	6856283	YD124416	ARCHER 56	YES Exploration Syndicate	13-Jan-11	01-Feb-13	Whitehorse
396444	6856734	YD124417	ARCHER 57	YES Exploration Syndicate	13-Jan-11	01-Feb-13	Whitehorse
396894	6856733	YD124418	ARCHER 58	YES Exploration Syndicate	13-Jan-11	01-Feb-13	Whitehorse
396445	6857184	YD124419	ARCHER 59	YES Exploration Syndicate	13-Jan-11	01-Feb-13	Whitehorse
396895	6857183	YD124420	ARCHER 60	YES Exploration Syndicate	13-Jan-11	01-Feb-13	Whitehorse
396447	6857634	YD124421	ARCHER 61	YES Exploration Syndicate	13-Jan-11	01-Feb-13	Whitehorse

396897	6857633	YD124422	ARCHER 62	YES Exploration Syndicate	13-Jan-11	01-Feb-13	Whitehorse
396449	6858084	YD124423	ARCHER 63	YES Exploration Syndicate	13-Jan-11	01-Feb-13	Whitehorse
396899	6858082	YD124424	ARCHER 64	YES Exploration Syndicate	13-Jan-11	01-Feb-13	Whitehorse
396900	6858532	YD124426	ARCHER 66	YES Exploration Syndicate	13-Jan-11	01-Feb-13	Whitehorse
394204	6859441	YD154243	CONDOR 9	YES Exploration Syndicate	21-Jan-11	01-Feb-13	Whitehorse
393754	6859443	YD154245	CONDOR 11	YES Exploration Syndicate	21-Jan-11	01-Feb-13	Whitehorse
393755	6859893	YD154246	CONDOR 12	YES Exploration Syndicate	21-Jan-11	01-Feb-13	Whitehorse
393304	6859445	YD154247	CONDOR 13	YES Exploration Syndicate	21-Jan-11	01-Feb-13	Whitehorse
393305	6859894	YD154248	CONDOR 14	YES Exploration Syndicate	21-Jan-11	01-Feb-13	Whitehorse
396000	6858535	YD154249	CONDOR 15	YES Exploration Syndicate	22-Jan-11	01-Feb-13	Whitehorse
395550	6858537	YD154251	CONDOR 17	YES Exploration Syndicate	22-Jan-11	01-Feb-13	Whitehorse
395552	6858987	YD154252	CONDOR 18	YES Exploration Syndicate	22-Jan-11	01-Feb-13	Whitehorse
395100	6858539	YD154253	CONDOR 19	YES Exploration Syndicate	22-Jan-11	01-Feb-13	Whitehorse
395102	6858988	YD154254	CONDOR 20	YES Exploration Syndicate	22-Jan-11	01-Feb-13	Whitehorse
394650	6858540	YD154255	CONDOR 21	YES Exploration Syndicate	22-Jan-11	01-Feb-13	Whitehorse
394201	6858542	YD154257	CONDOR 23	YES Exploration Syndicate	22-Jan-11	01-Feb-13	Whitehorse
394202	6858992	YD154258	CONDOR 24	YES Exploration Syndicate	22-Jan-11	01-Feb-13	Whitehorse
393751	6858543	YD154259	CONDOR 25	YES Exploration Syndicate	22-Jan-11	01-Feb-13	Whitehorse
393752	6858993	YD154260	CONDOR 26	YES Exploration Syndicate	22-Jan-11	01-Feb-13	Whitehorse
393301	6858545	YD154261	CONDOR 27	YES Exploration Syndicate	22-Jan-11	01-Feb-13	Whitehorse
393302	6858995	YD154262	CONDOR 28	YES Exploration Syndicate	22-Jan-11	01-Feb-13	Whitehorse
400028	6853080	YD124303	PUMA 1	YES Exploration Syndicate	14-Jan-11	01-Feb-13	Whitehorse
400485	6853084	YD124304	PUMA 2	YES Exploration Syndicate	14-Jan-11	01-Feb-13	Whitehorse
400024	6853537	YD124305	PUMA 3	YES Exploration Syndicate	14-Jan-11	01-Feb-13	Whitehorse
400481	6853541	YD124306	PUMA 4	YES Exploration Syndicate	14-Jan-11	01-Feb-13	Whitehorse
400019	6853994	YD124307	PUMA 5	YES Exploration Syndicate	14-Jan-11	01-Feb-13	Whitehorse
400476	6853998	YD124308	PUMA 6	YES Exploration Syndicate	14-Jan-11	01-Feb-13	Whitehorse
400014	6854451	YD124309	PUMA 7	YES Exploration Syndicate	14-Jan-11	01-Feb-13	Whitehorse
400471	6854455	YD124310	PUMA 8	YES Exploration Syndicate	14-Jan-11	01-Feb-13	Whitehorse
400010	6854908	YD124311	PUMA 9	YES Exploration Syndicate	14-Jan-11	01-Feb-13	Whitehorse
400467	6854912	YD124312	PUMA 10	YES Exploration Syndicate	14-Jan-11	01-Feb-13	Whitehorse
400005	6855365	YD124313	PUMA 11	YES Exploration Syndicate	14-Jan-11	01-Feb-13	Whitehorse
400462	6855369	YD124314	PUMA 12	YES Exploration Syndicate	14-Jan-11	01-Feb-13	Whitehorse
400000	6855822	YD124315	PUMA 13	YES Exploration Syndicate	14-Jan-11	01-Feb-13	Whitehorse

400457	6855826	YD124316	PUMA 14	YES Exploration Syndicate	14-Jan-11	01-Feb-13	Whitehorse
400942	6853089	YD124317	PUMA 15	YES Exploration Syndicate	14-Jan-11	01-Feb-13	Whitehorse
401400	6853094	YD124318	PUMA 16	YES Exploration Syndicate	14-Jan-11	01-Feb-13	Whitehorse
400938	6853546	YD124319	PUMA 17	YES Exploration Syndicate	14-Jan-11	01-Feb-13	Whitehorse
401395	6853551	YD124320	PUMA 18	YES Exploration Syndicate	14-Jan-11	01-Feb-13	Whitehorse
400933	6854003	YD124321	PUMA 19	YES Exploration Syndicate	14-Jan-11	01-Feb-13	Whitehorse
401390	6854008	YD124322	PUMA 20	YES Exploration Syndicate	14-Jan-11	01-Feb-13	Whitehorse
400928	6854460	YD124323	PUMA 21	YES Exploration Syndicate	14-Jan-11	01-Feb-13	Whitehorse
401386	6854465	YD124324	PUMA 22	YES Exploration Syndicate	14-Jan-11	01-Feb-13	Whitehorse
400924	6854917	YD124325	PUMA 23	YES Exploration Syndicate	14-Jan-11	01-Feb-13	Whitehorse
401381	6854922	YD124326	PUMA 24	YES Exploration Syndicate	14-Jan-11	01-Feb-13	Whitehorse
400919	6855374	YD124327	PUMA 25	YES Exploration Syndicate	14-Jan-11	01-Feb-13	Whitehorse
401376	6855379	YD124328	PUMA 26	YES Exploration Syndicate	14-Jan-11	01-Feb-13	Whitehorse
400915	6855831	YD124329	PUMA 27	YES Exploration Syndicate	14-Jan-11	01-Feb-13	Whitehorse
401372	6855836	YD124330	PUMA 28	YES Exploration Syndicate	14-Jan-11	01-Feb-13	Whitehorse
401857	6853098	YD124331	PUMA 29	YES Exploration Syndicate	13-Jan-11	01-Feb-13	Whitehorse
402314	6853103	YD124332	PUMA 30	YES Exploration Syndicate	13-Jan-11	01-Feb-13	Whitehorse
401852	6853555	YD124333	PUMA 31	YES Exploration Syndicate	13-Jan-11	01-Feb-13	Whitehorse
402309	6853560	YD124334	PUMA 32	YES Exploration Syndicate	13-Jan-11	01-Feb-13	Whitehorse
401847	6854012	YD124335	PUMA 33	YES Exploration Syndicate	13-Jan-11	01-Feb-13	Whitehorse
402304	6854017	YD124336	PUMA 34	YES Exploration Syndicate	13-Jan-11	01-Feb-13	Whitehorse
401843	6854469	YD124337	PUMA 35	YES Exploration Syndicate	13-Jan-11	01-Feb-13	Whitehorse
402300	6854474	YD124338	PUMA 36	YES Exploration Syndicate	13-Jan-11	01-Feb-13	Whitehorse
401838	6854926	YD124339	PUMA 37	YES Exploration Syndicate	13-Jan-11	01-Feb-13	Whitehorse
402295	6854931	YD124340	PUMA 38	YES Exploration Syndicate	13-Jan-11	01-Feb-13	Whitehorse
401833	6855383	YD124341	PUMA 39	YES Exploration Syndicate	13-Jan-11	01-Feb-13	Whitehorse
402771	6853108	YD124345	PUMA 43	YES Exploration Syndicate	13-Jan-11	01-Feb-13	Whitehorse
403228	6853112	YD124346	PUMA 44	YES Exploration Syndicate	13-Jan-11	01-Feb-13	Whitehorse
402766	6853565	YD124347	PUMA 45	YES Exploration Syndicate	13-Jan-11	01-Feb-13	Whitehorse
403223	6853569	YD124348	PUMA 46	YES Exploration Syndicate	13-Jan-11	01-Feb-13	Whitehorse
402762	6854022	YD124349	PUMA 47	YES Exploration Syndicate	13-Jan-11	01-Feb-13	Whitehorse
403219	6854026	YD124350	PUMA 48	YES Exploration Syndicate	13-Jan-11	01-Feb-13	Whitehorse
402757	6854479	YD124351	PUMA 49	YES Exploration Syndicate	13-Jan-11	01-Feb-13	Whitehorse
403214	6854483	YD124352	PUMA 50	YES Exploration Syndicate	13-Jan-11	01-Feb-13	Whitehorse

399548	6855360	YD124359	PUMA 57	YES Exploration Syndicate	13-Jan-11	01-Feb-13	Whitehorse
399543	6855817	YD124360	PUMA 58	YES Exploration Syndicate	13-Jan-11	01-Feb-13	Whitehorse

APPENDIX C

Reconnaissance Geological Traverses

LABEL	Easting	Northing	Angular_Ro	Clay	Comments	Feat_Name	Grain_Size	Gravel	Igneous_Ro
211	398319	6857300				GEO_MAPP	Mixture		Plutonic
212	398414	6857397				GEO_MAPP	Course		Plutonic
2369	399791	6855320	10	1		SOIL		10	
2370	399890	6855317	10	1		SOIL		30	
2371	399992	6855317	10	1		SOIL		30	
2372	400092	6855317	10	1		SOIL		30	
2373	400170	6855320	40	1	Talus	SOIL		30	
2374	400290	6855321	30	1	Talus	SOIL		30	
2375	400390	6855315	30	1		SOIL		40	
2376	400485	6855320	40	1	Talus	SOIL		20	
2377	400589	6855321	25	1		SOIL		45	
2378	400690	6855322	20	1		SOIL		50	
2379	400789	6855320	10	10		SOIL		30	
2380	400864	6855318	15	1		SOIL		45	
2381	400989	6855320	25	1		SOIL		45	
2382	401086	6855319	20	1		SOIL		45	
2383	401198	6855307	1	1	Stream Bed	SOIL		1	
2384	401288	6855320	1	1	Stream Bed	SOIL		1	
2385	401388	6855317	10	1		SOIL		40	
2386	401486	6855317	10	1		SOIL		40	
2387	401587	6855319	10	1		SOIL		30	
2388	401691	6855323	20	1		SOIL		30	
2389	401791	6855314	10	1		SOIL		50	
2390	401893	6855320	10	1		SOIL		50	
2391	401986	6855317	10	1		SOIL		45	
2392	402092	6855319	10	1		SOIL		45	
	402189	6855316	10	1		SOIL		45	
2394	402288	6855319	10	1		SOIL		45	
3095	399988	6853314	1	1		SOIL		80	
3096	400085	6853321	1	10		SOIL		80	
3097	400187	6853319	1	1	Stream Bed	SOIL		1	
3098	400286	6853318	1	1		SOIL		80	
3099	400384	6853321	1	1		SOIL		70	

3100	400489	6853318	1	1		SOIL		70	
3101	400581	6853318	1	1		SOIL		70	
3102	400689	6853319	1	1		SOIL		80	
3103	400785	6853319	1	1		SOIL		80	
3104	400888	6853315	1	1		SOIL		80	
3105	400985	6853321	1	1		SOIL		40	
3106	401087	6853320	1	1		SOIL		80	
3107	401184	6853320	1	1		SOIL		80	
3108	401286	6853318	1	1		SOIL		70	
3109	401385	6853318	1	1		SOIL		80	
3110	401486	6853318	1	1		SOIL		80	
3111	401586	6853320	1	1		SOIL		50	
3112	401692	6853321	1	1		SOIL		60	
3113	401788	6853319	1	10		SOIL		60	
3114	401885	6853317	1	1		SOIL		80	
3115	401986	6853320	1	1		SOIL		50	
3116	402087	6853318	1	20		SOIL		40	
2700	400086	6854420	3	1		SOIL		1	
2701	400186	6854419	5	1		SOIL		1	
2702	400283	6854416	1	1	Talus	SOIL		1	
2703	400386	6854419	1	1		SOIL		5	
2704	400488	6854416	1	1		SOIL		5	
2705	400586	6854418	1	1		SOIL		5	
2706	400685	6854418	1	1	Permafrost	SOIL		1	
2707	400785	6854415	1	1	Permafrost	SOIL		1	
2708	400886	6854418	1	1	Talus	SOIL		1	
2709	400986	6854419	1	1	Talus	SOIL		1	
2710	401087	6854418	1	1	Talus	SOIL		1	
2712	401185	6854417	1	1	Talus	SOIL		1	
2713	401386	6854418	1	1		SOIL		35	
2714	401488	6854416	1	1		SOIL		50	
2715	401583	6854419	1	1	Talus	SOIL		1	
2716	401686	6854418	1	1		SOIL		50	
2717	401785	6854418	1	1		SOIL		50	

2718	401886	6854417	1	1	Swamp	SOIL		1	
2719	401983	6854418	1	1	Swamp	SOIL		1	
2720	402085	6854418	1	1	Swamp	SOIL		1	
2721	402186	6854419	1	1		SOIL		50	
2722	402284	6854419	1	1	Talus	SOIL		1	
2723	402385	6854418	1	1		SOIL		5	
2724	402482	6854420	1	1	Talus	SOIL		1	
2725	402581	6854418	1	1		SOIL		60	
1	398395	6857180	5	1		SOIL		30	
2	398228	6857431	1	1		SOIL		30	
3	398120	6857590	1	1	Talus	SOIL		5	
4	398065	6857291	5	1	Talus	SOIL		15	
5	398089	6857252	5	1	Talus	SOIL		20	
e5239730	398282	6857320				GEO_MAPP	Mixture		Aplite Dike
e5239731	398123	6857265				GEO_MAPP	Mixture		

LABEL	Mineraliza	Moisture_C	Organics	Parent_Mat	Rock_Color	Rock_Textu
211					buff	foat
212					white to buff	massive
2369		Dry	1	Weathered Bedrock		
2370		Dry	1	Weathered Bedrock		
2371		Dry	1	Weathered Bedrock		
2372		Dry	1	Weathered Bedrock		
2373		Moist	1	Weathered Bedrock		
2374		Moist	1			
2375		Moist	1	Weathered Bedrock		
2376		Dry	1	Weathered Bedrock		
2377		Moist	10	Weathered Bedrock		
2378		Moist	1	Weathered Bedrock		
2379		Saturated	1	Weathered Bedrock		
2380		Moist	1	Weathered Bedrock		
2381		Moist	1	Weathered Bedrock		
2382		Dry	1	Weathered Bedrock		
2383			1			
2384			1			
2385		Dry	1	Weathered Bedrock		
2386		Dry	1	Weathered Bedrock		
2387		Dry	1	Weathered Bedrock		
2388		Dry	1	Weathered Bedrock		
2389		Dry	1	Weathered Bedrock		
2390		Dry	1	Weathered Bedrock		
2391		Dry	1	Weathered Bedrock		
2392		Dry	1	Weathered Bedrock		
		Dry	1	Weathered Bedrock		
2394		Dry	1	Weathered Bedrock		
3095		Dry	1	Weathered Bedrock		
3096		Dry	1	Weathered Bedrock		
3097			1			
3098		Dry	1	Weathered Bedrock		
3099		Dry	10	Weathered Bedrock		

3100		Dry	1	Weathered Bedrock		
3101		Dry	1	Weathered Bedrock		
3102		Dry	1	Weathered Bedrock		
3103		Dry	1	Weathered Bedrock		
3104		Dry	1	Weathered Bedrock		
3105		Dry	1	Weathered Bedrock		
3106		Dry	1	Weathered Bedrock		
3107		Dry	1	Weathered Bedrock		
3108		Dry	1	Weathered Bedrock		
3109		Dry	1	Weathered Bedrock		
3110		Dry	1	Weathered Bedrock		
3111		Dry	1	Weathered Bedrock		
3112		Dry	1	Weathered Bedrock		
3113		Dry	1	Weathered Bedrock		
3114		Dry	1	Weathered Bedrock		
3115		Dry	1	Weathered Bedrock		
3116		Moist	10	Weathered Bedrock		
2700		Moist	5	Weathered Bedrock		
2701		Moist	5	Weathered Bedrock		
2702			1			
2703		Moist	10	Weathered Bedrock		
2704		Wet	5	Weathered Bedrock		
2705		Wet	5	Weathered Bedrock		
2706		Saturated	1			
2707		Saturated	1			
2708		Dry	1			
2709		Dry	1			
2710		Dry	1			
2712		Dry	1			
2713		Moist	1	Weathered Bedrock		
2714		Moist	1	Weathered Bedrock		
2715		Dry	1			
2716		Moist	1	Weathered Bedrock		
2717		Wet	1	Weathered Bedrock		

2718		Saturated	1			
2719		Saturated	1			
2720		Saturated	1			
2721		Moist	1	Weathered Bedrock		
2722		Dry	1			
2723		Dry	1	Weathered Bedrock		
2724		Dry	1			
2725		Dry	1	Weathered Bedrock		
1		Dry	1	Weathered Bedrock		
2		Dry	5	Weathered Bedrock		
3		Dry	5	Weathered Bedrock		
4		Moist	1	Weathered Bedrock		
5		Moist	1	Weathered Bedrock		
e5239730					buff to pink	med-course grained
e5239731	Disseminated				red; buff; greenish	course

LABEL	Rock_Type	Sample_Co2	Sample_Col	Sample_Dep	Sand	Silt	Soil_Horiz	Sulfides_O
211	granitic							
212	granite							
2369		Rusty	Brown	20-30	70	10	B/C	
2370		Rusty	Brown	20-30	60	1	B/C	
2371		Rusty	Brown	20-30	60	1	B/C	
2372		Rusty	Brown	30-40	60	1	B/C	
2373			Brown	50-60	30	1	B/C	
2374			Brown	50-60	40	1	B/C	
2375		Rusty	Brown	20-30	30	1	B/C	
2376			Brown	60-70	40	1	B/C	
2377			Olive Grey	80-90	20	1	C	
2378		Orange/Red	Brown	80-90	30	1	C	
2379			Grey	50-60	30	20	B/C	
2380		Rusty	Brown	50-60	40	1	B/C	
2381		Yellow/Orange	Brown	50-60	30	1	B/C	
2382		Rusty	Brown	40-50	35	1	B/C	
2383				NO SAMPLE	1	1		
2384				NO SAMPLE	1	1		
2385		Rusty	Brown	30-40	50	1	B/C	
2386		Rusty	Brown	30-40	50	1	B/C	
2387			Brown	40-50	60	1	B/C	
2388			Brown	40-50	50	1	B/C	
2389			Brown	20-30	40	1	B/C	
2390		Rusty	Brown	20-30	40	1	B/C	
2391		Rusty	Brown	30-40	45	1	B/C	
2392		Rusty	Brown	30-40	45	1	B/C	
		Rusty	Brown	30-41	45	1	B/C	
2394		Rusty	Brown	30-40	45	1	B/C	
3095			Brown	60-70	20	1	B/C	
3096			Brown	60-70	10	1	B/C	
3097				80-90	1	1		
3098			Lt Brown	50-60	20	1	B/C	
3099			Brown	60-70		20	C	

3100			Red/Brown	60-70	10	20	C	
3101			Lt Brown	50-60	10	20	B/C	
3102			Lt Brown	60-70	10	10	C	
3103			Brown	60-70	10	10	C	
3104			Brown	50-60	10	10	C	
3105			Brown	60-70	40	20	C	
3106			Brown	60-70	10	10	C	
3107			Brown	50-60	20	1	B/C	
3108			Brown	60-70	10	20	C	
3109			Red/Brown	60-70	10	10	B/C	
3110			Brown	50-60	10	10	B/C	
3111			Lt Brown	50-60	40	10	B/C	
3112			Red/Brown	60-70	30	10	B/C	
3113			Red/Brown	40-50	10	20	C	
3114			Red/Brown	60-70	10	10	B/C	
3115			Lt Brown	60-70	20	30	B/C	
3116			Grey	60-70	20	10	B/C	
2700		Red/Brown	Olive Grey	50-60	1	1	C	
2701		Orange/Red	Lt Brown	50-60	1	3	C	
2702				NO SAMPLE	1		C	
2703		Red/Brown	Brown	40-50	1	45	C	
2704		Orange/Red	Olive Grey	80-90	1	30	C	
2705		Yellow/Orange	Olive Grey	60-70	1	10	C	
2706				NO SAMPLE	1	1		
2707				NO SAMPLE	1	1		
2708				NO SAMPLE	1	1		
2709				NO SAMPLE	1	1		
2710				NO SAMPLE	1	1		
2712				NO SAMPLE	1	1		
2713		Yellow/Orange	Lt Brown	60-70	1	25	C	
2714		Yellow/Orange	Lt Brown	50-60	1	20	C	
2715				NO SAMPLE	1	1		
2716		Yellow/Orange	Lt Brown	50-60	1	10		
2717		Yellow/Orange	Lt Brown	50-60	1	10		

LABEL	Topography	Vegetation		
211				
212			very coarse grained pink feldspar 2cm	cut by pink aplite dikes
2369	Plateau	Moss		
2370	Plateau	Moss		
2371	Plateau	Moss		
2372	Mid Slope	Moss		
2373	Mid Slope	Moss		
2374	Mid Slope	Moss		
2375	Mid Slope	Moss		
2376	Mid Slope	Moss		
2377	Mid Slope	Moss		
2378	Mid Slope	Moss		
2379	Mid Slope	Moss		
2380	Mid Slope	Moss		
2381	Mid Slope	Moss		
2382	Mid Slope	Moss		
2383	Valley Bottom	Buck Brush		
2384	Valley Bottom	Moss		
2385	Mid Slope	Moss		
2386	Mid Slope	Moss		
2387	Mid Slope	Moss		
2388	Mid Slope	Moss		
2389	Mid Slope	Moss		
2390	Mid Slope	Moss		
2391	Mid Slope	Moss		
2392	Mid Slope	Moss		
	Mid Slope			
2394	Mid Slope	Moss		
3095	Ridge Top	Moss		
3096	Ridge Top	Moss		
3097				
3098	Mid Slope	Moss		
3099	Mid Slope	Moss		

3100	Mid Slope	Moss		
3101	Mid Slope			
3102	Ridge Top	Moss		
3103	Mid Slope	Moss		
3104	Mid Slope	Buck Brush		
3105	Mid Slope	Buck Brush		
3106	Mid Slope	Buck Brush		
3107	Mid Slope	Deciduous Forest		
3108	Mid Slope	Deciduous Forest		
3109	Mid Slope	Deciduous Forest		
3110	Mid Slope	Deciduous Forest		
3111	Mid Slope	Deciduous Forest		
3112	Ridge Top	Deciduous Forest		
3113	Mid Slope	Deciduous Forest		
3114	Valley Bottom	Moss		
3115	Valley Bottom			
3116	Valley Bottom	Moss		
2700	Mid Slope	Moss		
2701	Mid Slope	Moss		
2702	Mid Slope	Moss		
2703	Mid Slope	Moss		
2704	Mid Slope	Moss		
2705	Mid Slope	Moss		
2706	Mid Slope	Moss		
2707	Mid Slope	Moss		
2708	Mid Slope	Moss		
2709	Mid Slope	Moss		
2710	Mid Slope	Moss		
2712	Mid Slope	Moss		
2713	Mid Slope	Moss		
2714	Mid Slope	Moss		
2715	Mid Slope	Moss		
2716	Mid Slope	Moss		
2717	Valley Bottom	Moss		

2718	Valley Bottom	Moss		
2719	Valley Bottom	Moss		
2720	Valley Bottom	Moss		
2721	Mid Slope	Moss		
2722	Mid Slope	Moss		
2723	Mid Slope	Moss		
2724	Mid Slope	Moss		
2725	Mid Slope	Moss		
1	Mid Slope	Moss		
2	Mid Slope	Moss		
3	Mid Slope	Moss		
4	Mid Slope	Moss		
5	Mid Slope	Moss		
e5239730			non-magnetic; no carbonate	
e5239731	Ridge Top		rusty surface weathering	

APPENDIX D

Rock Assay Certificate



Certificate of Analysis

11-360-05387-01

Inspectorate Exploration & Mining Services Ltd.
 #200 - 11620 Horseshoe Way
 Richmond, British Columbia V7A 4V5 Canada
 Phone: 604-272-7818

<p style="text-align: center;">Distribution List</p> <p>Attention: Ed Harrington 3476 Dartmoor Place Vancouver, BC V5S 4G2 Phone: 604-437-9538 EMail: ed.harrington.geo@gmail.com</p>	<p>Submitted By: Reliance Geological Services 3476 Dartmoor Place Vancouver, BC V5S 4G2</p> <p style="text-align: center;">Attention: Ed Harrington</p> <p style="text-align: center;">Description: Yes Exploration Syndicate</p> <table style="width: 100%; border-collapse: collapse;"> <thead> <tr> <th style="text-align: left;">Location</th> <th style="text-align: center;">Samples</th> <th style="text-align: left;">Type</th> <th style="text-align: left;">Preparation Description</th> </tr> </thead> <tbody> <tr> <td>Whitehorse, YT</td> <td style="text-align: center;">15</td> <td>Rock</td> <td>SP-RX-2K/Rock/Chips/Drill Core</td> </tr> </tbody> </table> <table style="width: 100%; border-collapse: collapse;"> <thead> <tr> <th style="text-align: left;">Location</th> <th style="text-align: left;">Method</th> <th style="text-align: left;">Description</th> </tr> </thead> <tbody> <tr> <td>Vancouver, BC</td> <td>30-AR-TR</td> <td>30 Element, Aqua Regia, ICP, Trace Level</td> </tr> <tr> <td>Vancouver, BC</td> <td>Au-IAT-AA</td> <td>Au, IAT Fire Assay, AAS</td> </tr> </tbody> </table>	Location	Samples	Type	Preparation Description	Whitehorse, YT	15	Rock	SP-RX-2K/Rock/Chips/Drill Core	Location	Method	Description	Vancouver, BC	30-AR-TR	30 Element, Aqua Regia, ICP, Trace Level	Vancouver, BC	Au-IAT-AA	Au, IAT Fire Assay, AAS
Location	Samples	Type	Preparation Description															
Whitehorse, YT	15	Rock	SP-RX-2K/Rock/Chips/Drill Core															
Location	Method	Description																
Vancouver, BC	30-AR-TR	30 Element, Aqua Regia, ICP, Trace Level																
Vancouver, BC	Au-IAT-AA	Au, IAT Fire Assay, AAS																

The results of this assay were based solely upon the content of the sample submitted. Any decision to invest should be made only after the potential investment value of the claim or deposit has been determined based on the results of assays of multiple samples of geologic materials collected by the prospective investor or by a qualified person selected by him and based on an evaluation of all engineering data which is available concerning any proposed project. For our complete terms and conditions please see our website at www.inspectorate.com.

By _____
Mike Caron, Lab Manager



INSPECTORATE

A Bureau Veritas Group Company

#200 - 11620 Horseshoe Way

Richmond, British Columbia V7A 4V5
Canada

Certificate of Analysis

11-360-05387-01

Reliance Geological Services

3476 Dartmoor Place

Vancouver, BC V5S 4G2

Sample Description	Sample Type	Au Au-1A T-AA ppm 0.005	Ag 30-AR-TR ppm 0.1	Al 30-AR-TR % 0.01	As 30-AR-TR ppm 5	Ba 30-AR-TR ppm 10	Bi 30-AR-TR ppm 2	Ca 30-AR-TR % 0.01	Cd 30-AR-TR ppm 0.5	Co 30-AR-TR ppm 1	Cr 30-AR-TR ppm 1	Cu 30-AR-TR ppm 1	Fe 30-AR-TR % 0.01	Hg 30-AR-TR ppm 3	K 30-AR-TR % 0.01
E5239730	Rock	<0.005	<0.1	0.70	7	57	<2	0.22	<0.5	2	55	<1	1.61	<3	0.09
E5239731	Rock	<0.005	<0.1	0.73	6	52	<2	0.25	<0.5	4	65	<1	1.75	<3	0.15



INSPECTORATE

A Bureau Veritas Group Company

#200 - 11620 Horseshoe Way

Richmond, British Columbia V7A 4V5
Canada

Certificate of Analysis

11-360-05387-01

Reliance Geological Services

3476 Dartmoor Place

Vancouver, BC V5S 4G2

Sample Description	Sample Type	La	Mg	Mn	Mo	Na	Ni	P	Pb	Sb	Sc	Sr	Ti	Tl	V
		30-AR-TR ppm	30-AR-TR %	30-AR-TR ppm	30-AR-TR ppm	30-AR-TR %	30-AR-TR ppm	30-AR-TR ppm	30-AR-TR ppm	30-AR-TR ppm	30-AR-TR ppm	30-AR-TR ppm	30-AR-TR ppm	30-AR-TR %	30-AR-TR ppm
		2	0.01	5	1	0.01	1	10	2	2	1	1	0.01	10	1
ES239730	Rock	9	0.39	180	<1	0.08	3	410	8	3	2	34	0.09	<10	39
ES239731	Rock	10	0.60	364	<1	0.07	4	457	4	3	2	17	<0.01	<10	38



INSPECTORATE

A Bureau Veritas Group Company

#200 - 11620 Horseshoe Way

Richmond, British Columbia V7A 4V5

Canada

Certificate of Analysis

11-360-05387-01

Reliance Geological Services

3476 Dartmoor Place

Vancouver, BC V5S 4G2

Sample Description	Sample Type	W	Zn	Zr
		30-AR-TR ppm	30-AR-TR ppm	30-AR-TR ppm
		10	2	2
E5239730	Rock	<10	24	<2
E5239731	Rock	<10	21	<2

APPENDIX E

Soil Assay Certificate



Certificate of Analysis

11-360-05392-01

Inspectorate Exploration & Mining Services Ltd.
 #200 - 11620 Horseshoe Way
 Richmond, British Columbia V7A 4V5 Canada
 Phone: 604-272-7818

<p style="text-align: center;">Distribution List</p> <p>Attention: Ed Harrington 3476 Dartmoor Place Vancouver, BC V5S 4G2 Phone: 604-437-9538 EMail: ed.harrington.geo@gmail.com</p>	<p style="text-align: center;">Submitted By: Reliance Geological Services 3476 Dartmoor Place Vancouver, BC V5S 4G2</p> <p style="text-align: center;">Date Received: 07/25/2011 Date Completed: 08/12/2011 Invoice:</p> <p style="text-align: center;">Attention: Ed Harrington</p> <p style="text-align: center;">Description: Yes Exploration Syndicate</p> <table border="1" style="width: 100%; border-collapse: collapse; margin-top: 10px;"> <thead> <tr> <th style="text-align: left;">Location</th> <th style="text-align: left;">Samples</th> <th style="text-align: left;">Type</th> <th style="text-align: left;">Preparation Description</th> </tr> </thead> <tbody> <tr> <td>Whitehorse, YT</td> <td style="text-align: center;">46</td> <td>Soil</td> <td>SP-SS-1K/Soils, Humus Sediments 1kg dried, sieved and riffle split</td> </tr> <tr> <td>Whitehorse, YT</td> <td></td> <td>Soil</td> <td>SP-SS-RF/Save fraction +80 mesh on Soils/Humus/Sediment</td> </tr> </tbody> </table> <table border="1" style="width: 100%; border-collapse: collapse; margin-top: 10px;"> <thead> <tr> <th style="text-align: left;">Location</th> <th style="text-align: left;">Method</th> <th style="text-align: left;">Description</th> </tr> </thead> <tbody> <tr> <td>Vancouver, BC</td> <td>30-AR-TR</td> <td>30 Element, Aqua Regia, ICP, Trace Level</td> </tr> <tr> <td>Vancouver, BC</td> <td>Au-IAT-AA</td> <td>Au, IAT Fire Assay, AAS</td> </tr> </tbody> </table>	Location	Samples	Type	Preparation Description	Whitehorse, YT	46	Soil	SP-SS-1K/Soils, Humus Sediments 1kg dried, sieved and riffle split	Whitehorse, YT		Soil	SP-SS-RF/Save fraction +80 mesh on Soils/Humus/Sediment	Location	Method	Description	Vancouver, BC	30-AR-TR	30 Element, Aqua Regia, ICP, Trace Level	Vancouver, BC	Au-IAT-AA	Au, IAT Fire Assay, AAS
Location	Samples	Type	Preparation Description																			
Whitehorse, YT	46	Soil	SP-SS-1K/Soils, Humus Sediments 1kg dried, sieved and riffle split																			
Whitehorse, YT		Soil	SP-SS-RF/Save fraction +80 mesh on Soils/Humus/Sediment																			
Location	Method	Description																				
Vancouver, BC	30-AR-TR	30 Element, Aqua Regia, ICP, Trace Level																				
Vancouver, BC	Au-IAT-AA	Au, IAT Fire Assay, AAS																				

The results of this assay were based solely upon the content of the sample submitted. Any decision to invest should be made only after the potential investment value of the claim or deposit has been determined based on the results of assays of multiple samples of geologic materials collected by the prospective investor or by a qualified person selected by him and based on an evaluation of all engineering data which is available concerning any proposed project. For our complete terms and conditions please see our website at www.inspectorate.com.

By _____
Mike Caron, Lab Manager



INSPECTORATE

A Bureau Veritas Group Company

#200 - 11620 Horseshoe Way

Richmond, British Columbia V7A 4V5
Canada

Certificate of Analysis

11-360-05392-01

Reliance Geological Services

3476 Dartmoor Place

Vancouver, BC V5S 4G2

Sample Description	Sample Type	Au Au-1A T-AA ppm 0.005	Ag 30-AR-TR ppm 0.1	Al 30-AR-TR % 0.01	As 30-AR-TR ppm 5	Ba 30-AR-TR ppm 10	Bi 30-AR-TR ppm 2	Ca 30-AR-TR % 0.01	Cd 30-AR-TR ppm 0.5	Co 30-AR-TR ppm 1	Cr 30-AR-TR ppm 1	Cu 30-AR-TR ppm 1	Fe 30-AR-TR % 0.01	Hg 30-AR-TR ppm 3	K 30-AR-TR % 0.01
Archer2(11)1	Soil	0.010	0.2	1.42	9	92	<2	0.23	<0.5	7	22	11	2.36	<3	0.06
Archer2(11)2	Soil	0.020	<0.1	3.01	11	97	<2	0.59	<0.5	8	21	1	3.61	<3	0.10
Archer2(11)3	Soil	0.013	0.1	2.00	13	151	<2	0.25	<0.5	8	29	13	2.84	<3	0.10
Archer2(11)4	Soil	0.017	<0.1	1.91	11	110	<2	0.23	<0.5	2	18	<1	6.52	<3	0.33
Archer2(11)5	Soil	0.014	0.1	1.91	11	96	<2	0.22	<0.5	6	24	4	3.77	<3	0.16



INSPECTORATE

A Bureau Veritas Group Company

#200 - 11620 Horseshoe Way

Richmond, British Columbia V7A 4V5
Canada

Certificate of Analysis

11-360-05392-01

Reliance Geological Services

3476 Dartmoor Place

Vancouver, BC V5S 4G2

Sample Description	Sample Type	La	Mg	Mn	Mo	Na	Ni	P	Pb	Sb	Sc	Sr	Ti	Tl	V
		30-AR-TR ppm	30-AR-TR %	30-AR-TR ppm	30-AR-TR ppm	30-AR-TR %	30-AR-TR ppm	30-AR-TR ppm	30-AR-TR ppm	30-AR-TR ppm	30-AR-TR ppm	30-AR-TR ppm	30-AR-TR ppm	30-AR-TR %	30-AR-TR ppm
		2	0.01	5	1	0.01	1	10	2	2	1	1	0.01	10	1
Archer2(11)1	Soil	6	0.39	300	2	0.02	13	318	8	Δ	2	26	0.07	<10	61
Archer2(11)2	Soil	9	0.87	408	4	0.02	11	865	11	Δ	4	88	0.05	<10	74
Archer2(11)3	Soil	7	0.51	246	2	0.02	18	434	11	Δ	3	29	0.09	<10	69
Archer2(11)4	Soil	36	0.70	236	16	0.08	4	1359	18	Δ	5	318	0.07	<10	135
Archer2(11)5	Soil	17	0.55	197	3	0.03	12	703	11	Δ	3	44	0.05	<10	73



INSPECTORATE

A Bureau Veritas Group Company

#200 - 11620 Horseshoe Way

Richmond, British Columbia V7A 4V5
Canada

Certificate of Analysis

11-360-05392-01

Reliance Geological Services

3476 Dartmoor Place

Vancouver, BC V5S 4G2

Sample Description	Sample Type	W	Zn	Zr
		30-AR-TR ppm 10	30-AR-TR ppm 2	30-AR-TR ppm 2
Archer2(11)1	Soil	<10	64	<2
Archer2(11)2	Soil	<10	71	<2
Archer2(11)3	Soil	<10	76	<2
Archer2(11)4	Soil	<10	68	<2
Archer2(11)5	Soil	<10	69	<2

Certificate of Analysis

11-360-05144-01

<p style="text-align: center;">Distribution List</p> <p>Attention: Tony Simon 418 East 14th Street North Vancouver, BC V7L 2N8 Phone: 604-984-3663 EMail: reliancegeo@telus.net</p>	<p>Submitted By: Reliance Geological Services 418 East 14th Street North Vancouver, BC V7L 2N8</p> <p style="text-align: center;">Attention: Tony Simon</p> <p style="text-align: center;">Description: Yes Exploration Syndicate</p> <table style="width: 100%; border-collapse: collapse;"> <thead> <tr> <th style="text-align: left;">Location</th> <th style="text-align: left;">Samples</th> <th style="text-align: left;">Type</th> <th style="text-align: left;">Preparation Description</th> </tr> </thead> <tbody> <tr> <td>Whitehorse, YT</td> <td style="text-align: center;">134</td> <td>Soil</td> <td>SP-SS-1K/Soils, Humus Sediments 1kg dried, sieved and riffle split</td> </tr> <tr> <td>Whitehorse, YT</td> <td></td> <td>Soil</td> <td>SP-SS-RF/Save fraction +80 mesh on Soils/Humus/Sediment</td> </tr> </tbody> </table> <table style="width: 100%; border-collapse: collapse;"> <thead> <tr> <th style="text-align: left;">Location</th> <th style="text-align: left;">Method</th> <th style="text-align: left;">Description</th> </tr> </thead> <tbody> <tr> <td>Vancouver, BC</td> <td>30-AR-TR</td> <td>30 Element, Aqua Regia, ICP, Trace Level</td> </tr> <tr> <td>Vancouver, BC</td> <td>Au-IAT-AA</td> <td>Au, IAT Fire Assay, AAS</td> </tr> </tbody> </table>	Location	Samples	Type	Preparation Description	Whitehorse, YT	134	Soil	SP-SS-1K/Soils, Humus Sediments 1kg dried, sieved and riffle split	Whitehorse, YT		Soil	SP-SS-RF/Save fraction +80 mesh on Soils/Humus/Sediment	Location	Method	Description	Vancouver, BC	30-AR-TR	30 Element, Aqua Regia, ICP, Trace Level	Vancouver, BC	Au-IAT-AA	Au, IAT Fire Assay, AAS
Location	Samples	Type	Preparation Description																			
Whitehorse, YT	134	Soil	SP-SS-1K/Soils, Humus Sediments 1kg dried, sieved and riffle split																			
Whitehorse, YT		Soil	SP-SS-RF/Save fraction +80 mesh on Soils/Humus/Sediment																			
Location	Method	Description																				
Vancouver, BC	30-AR-TR	30 Element, Aqua Regia, ICP, Trace Level																				
Vancouver, BC	Au-IAT-AA	Au, IAT Fire Assay, AAS																				
<p style="text-align: right;">Date Received: 07/18/2011 Date Completed: 08/03/2011 Invoice:</p>																						

The results of this assay were based solely upon the content of the sample submitted. Any decision to invest should be made only after the potential investment value of the claim or deposit has been determined based on the results of assays of multiple samples of geologic materials collected by the prospective investor or by a qualified person selected by him and based on an evaluation of all engineering data which is available concerning any proposed project. For our complete terms and conditions please see our website at www.inspectorate.com.

By 
Mike Caron, Lab Manager



INSPECTORATE

A Bureau Veritas Group Company

#200 - 11620 Horseshoe Way

Richmond, British Columbia V7A 4V5
Canada

Certificate of Analysis

11-360-05144-01

Reliance Geological Services
418 East 14th Street
North Vancouver, BC V7L 2N8

Sample Description	Sample Type	Au	Ag	Al	As	Ba	Bi	Ca	Cd	Co	Cr	Cu	Fe	Hg	K
		Au-1A T-AA ppm 0.005	30-AR-TR ppm 0.1	30-AR-TR % 0.01	30-AR-TR ppm 5	30-AR-TR ppm 10	30-AR-TR ppm 2	30-AR-TR % 0.01	30-AR-TR ppm 0.5	30-AR-TR ppm 1	30-AR-TR ppm 1	30-AR-TR ppm 1	30-AR-TR % 0.01	30-AR-TR ppm 3	30-AR-TR % 0.01
ARCHER11-2369	Soil	0.007	<0.1	2.56	<5	129	<2	0.33	<0.5	11	27	16	3.22	<3	0.11
ARCHER11-2370	Soil	0.012	<0.1	2.13	<5	178	<2	0.37	<0.5	10	26	19	2.76	<3	0.13
ARCHER11-2371	Soil	0.006	0.1	2.40	7	164	<2	0.34	<0.5	10	25	18	2.73	<3	0.13
ARCHER11-2372	Soil	0.010	<0.1	2.31	<5	144	<2	0.25	<0.5	10	27	20	2.61	<3	0.09
ARCHER11-2373	Soil	0.006	<0.1	1.60	<5	157	<2	0.38	<0.5	9	18	12	2.15	<3	0.08
ARCHER11-2374	Soil	0.008	<0.1	1.88	<5	173	<2	0.45	<0.5	9	22	18	2.68	<3	0.08
ARCHER11-2375	Soil	0.005	<0.1	2.02	<5	158	<2	0.48	<0.5	10	26	16	2.80	<3	0.09
ARCHER11-2376	Soil	<0.005	<0.1	1.78	<5	152	<2	0.36	<0.5	8	20	24	2.41	<3	0.08
ARCHER11-2377	Soil	0.007	<0.1	1.73	<5	154	<2	0.88	<0.5	9	18	13	2.72	<3	0.11
ARCHER11-2378	Soil	0.053	<0.1	2.01	<5	178	<2	0.66	<0.5	10	26	21	2.92	<3	0.10
ARCHER11-2379	Soil	0.005	<0.1	1.45	<5	153	<2	0.57	<0.5	10	17	21	2.34	<3	0.08
ARCHER11-2380	Soil	0.006	<0.1	1.35	<5	137	<2	0.50	<0.5	7	19	20	2.27	<3	0.09
ARCHER11-2381	Soil	0.009	<0.1	1.66	6	220	<2	0.54	<0.5	8	26	27	2.92	<3	0.10
ARCHER11-2382	Soil	<0.005	<0.1	1.10	<5	107	<2	0.37	<0.5	6	15	14	2.11	<3	0.14
ARCHER11-2385	Soil	<0.005	<0.1	1.96	<5	108	<2	0.28	<0.5	11	20	13	3.01	<3	0.21
ARCHER11-2386	Soil	<0.005	<0.1	1.65	<5	105	<2	0.44	<0.5	8	16	6	2.76	<3	0.41
ARCHER11-2387	Soil	0.008	<0.1	1.52	<5	88	<2	0.29	<0.5	10	30	13	2.62	<3	0.12
ARCHER11-2388	Soil	0.006	<0.1	1.00	<5	97	<2	0.52	<0.5	7	19	17	1.76	<3	0.10
ARCHER11-2389	Soil	<0.005	<0.1	1.46	<5	115	<2	0.42	<0.5	13	34	10	3.05	<3	0.16
ARCHER11-2390	Soil	0.009	<0.1	1.08	6	82	<2	0.23	<0.5	7	24	9	2.72	<3	0.10
ARCHER11-2391	Soil	<0.005	0.5	1.62	<5	58	3	0.27	<0.5	7	22	10	3.04	<3	0.10
ARCHER11-2392	Soil	0.006	<0.1	2.66	7	121	<2	0.20	<0.5	14	37	28	3.12	<3	0.15
ARCHER11-2393	Soil	0.006	<0.1	2.49	<5	77	<2	0.15	<0.5	10	33	20	2.84	<3	0.10
ARCHER11-2394	Soil	<0.005	<0.1	2.13	6	103	<2	0.18	<0.5	10	31	14	2.87	<3	0.12
ARCHER11-3108	Soil	0.005	<0.1	1.14	5	216	<2	0.15	<0.5	6	21	17	1.85	<3	0.09
ARCHER11-3109	Soil	<0.005	<0.1	0.89	6	148	<2	0.11	<0.5	4	16	12	1.47	<3	0.08
ARCHER11-3110	Soil	<0.005	<0.1	0.79	<5	213	<2	0.13	<0.5	5	15	13	1.40	<3	0.06
ARCHER11-3111	Soil	<0.005	<0.1	0.84	<5	130	<2	0.12	<0.5	4	15	12	1.42	<3	0.05
ARCHER11-3112	Soil	<0.005	<0.1	1.18	6	106	<2	0.18	<0.5	6	21	15	1.92	<3	0.10
ARCHER11-3113	Soil	0.008	<0.1	1.30	<5	141	<2	0.34	<0.5	7	19	19	2.03	<3	0.09
ARCHER11-3114	Soil	0.009	<0.1	1.40	<5	93	<2	0.36	<0.5	8	22	14	2.28	<3	0.13
ARCHER11-3115	Soil	<0.005	<0.1	1.26	<5	100	<2	0.34	<0.5	8	23	14	2.08	<3	0.07
ARCHER11-3116	Soil	0.009	<0.1	1.50	7	118	<2	0.56	<0.5	10	31	23	2.66	<3	0.05



INSPECTORATE

A Bureau Veritas Group Company

#200 - 11620 Horseshoe Way

Richmond, British Columbia V7A 4V5
Canada

Certificate of Analysis

11-360-05144-01

Reliance Geological Services
418 East 14th Street
North Vancouver, BC V7L 2N8

Sample Description	Sample Type	Au Au-1A T-AA ppm 0.005	Ag 30-AR-TR ppm 0.1	Al 30-AR-TR % 0.01	As 30-AR-TR ppm 5	Ba 30-AR-TR ppm 10	Bi 30-AR-TR ppm 2	Ca 30-AR-TR % 0.01	Cd 30-AR-TR ppm 0.5	Co 30-AR-TR ppm 1	Cr 30-AR-TR ppm 1	Cu 30-AR-TR ppm 1	Fe 30-AR-TR % 0.01	Hg 30-AR-TR ppm 3	K 30-AR-TR % 0.01
AR11-2700	Soil	<0.005	<0.1	1.91	6	224	<2	0.40	<0.5	17	51	28	3.39	<3	0.46
AR11-2701	Soil	0.005	<0.1	1.62	<5	233	<2	0.41	<0.5	14	34	34	3.35	<3	0.27
AR11-2703	Soil	<0.005	<0.1	1.74	6	180	<2	0.39	<0.5	17	31	24	4.01	<3	0.48
AR11-2704	Soil	0.006	<0.1	1.70	<5	285	<2	0.36	<0.5	10	28	25	2.65	<3	0.25
AR11-2706	Soil	<0.005	<0.1	1.12	8	160	<2	0.29	<0.5	9	24	17	2.60	<3	0.27
AR11-2713	Soil	0.009	<0.1	0.97	5	177	<2	0.23	<0.5	6	19	12	1.66	<3	0.05
AR11-2714	Soil	0.005	<0.1	1.29	<5	175	<2	0.31	<0.5	12	16	15	2.35	<3	0.05
AR11-2716	Soil	0.006	<0.1	1.37	<5	182	<2	0.33	<0.5	7	21	10	2.68	<3	0.38
AR11-2717	Soil	0.008	<0.1	1.73	<5	117	<2	0.47	<0.5	7	25	15	2.74	<3	0.21
AR11-2721	Soil	0.006	<0.1	1.37	<5	76	<2	0.28	<0.5	8	25	14	2.35	<3	0.08
AR11-2723	Soil	0.025	<0.1	2.05	6	152	<2	0.20	<0.5	9	29	23	2.92	<3	0.09
AR11-2725	Soil	<0.005	<0.1	2.96	<5	116	<2	1.07	<0.5	9	31	9	3.09	<3	0.14
AR11-3100	Soil	0.008	<0.1	1.18	9	173	<2	0.13	<0.5	6	21	14	1.90	<3	0.08
AR11-3101	Soil	0.008	<0.1	1.67	6	251	<2	0.16	<0.5	8	27	18	2.37	<3	0.12
AR11-3102	Soil	<0.005	<0.1	0.75	5	211	<2	0.08	<0.5	3	10	8	1.15	<3	0.09
AR11-3103	Soil	0.009	<0.1	1.41	7	197	<2	0.13	<0.5	7	24	15	2.09	<3	0.11
AR11-3104	Soil	0.007	<0.1	1.17	7	185	<2	0.13	<0.5	6	22	13	1.99	<3	0.09
AR11-3105	Soil	<0.005	<0.1	1.33	7	164	<2	0.14	<0.5	7	24	15	2.12	<3	0.09
AR11-3106	Soil	0.007	<0.1	0.96	<5	136	<2	0.16	<0.5	5	18	15	1.72	<3	0.10



INSPECTORATE

A Bureau Veritas Group Company

#200 - 11620 Horseshoe Way

Richmond, British Columbia V7A 4V5
Canada

Certificate of Analysis

11-360-05144-01

Reliance Geological Services
418 East 14th Street
North Vancouver, BC V7L 2N8

Sample Description	Sample Type	Au	Ag	Al	As	Ba	Bi	Ca	Cd	Co	Cr	Cu	Fe	Hg	K
		Au-1A T-AA ppm 0.005	30-AR-TR ppm 0.1	30-AR-TR % 0.01	30-AR-TR ppm 5	30-AR-TR ppm 10	30-AR-TR ppm 2	30-AR-TR % 0.01	30-AR-TR ppm 0.5	30-AR-TR ppm 1	30-AR-TR ppm 1	30-AR-TR ppm 1	30-AR-TR % 0.01	30-AR-TR ppm 3	30-AR-TR % 0.01
AR11-3107	Soil	0.005	<0.1	1.18	6	217	<2	0.16	<0.5	6	21	16	184	<3	0.10
AR11-3095	Soil	0.006	<0.1	1.88	<5	212	<2	0.20	<0.5	14	31	20	2.73	<3	0.12
AR11-3096	Soil	0.006	<0.1	1.02	<5	129	<2	0.15	<0.5	7	19	13	1.95	<3	0.09
AR11-3098	Soil	0.011	<0.1	0.78	14	168	<2	0.11	<0.5	6	15	16	1.87	<3	0.10
AR11-3099	Soil	0.010	<0.1	1.60	8	236	<2	0.16	<0.5	8	27	19	2.40	<3	0.14



INSPECTORATE

A Bureau Veritas Group Company

#200 - 11620 Horseshoe Way

Richmond, British Columbia V7A 4V5
Canada

Certificate of Analysis

11-360-05144-01

Reliance Geological Services
418 East 14th Street
North Vancouver, BC V7L 2N8

Sample Description	Sample Type	La	Mg	Mn	Mo	Na	Ni	P	Pb	Sb	Sc	Sr	Ti	Tl	V
		30-AR-TR ppm	30-AR-TR %	30-AR-TR ppm	30-AR-TR ppm	30-AR-TR %	30-AR-TR ppm	30-AR-TR ppm	30-AR-TR ppm	30-AR-TR ppm	30-AR-TR ppm	30-AR-TR ppm	30-AR-TR ppm	30-AR-TR %	30-AR-TR ppm
ARCHER11-2369	Soil	7	0.81	339	<1	0.02	18	592	3	<2	4	41	0.09	<10	68
ARCHER11-2370	Soil	9	0.65	382	<1	0.02	19	927	4	2	4	38	0.10	<10	61
ARCHER11-2371	Soil	7	0.65	265	<1	0.02	22	831	4	<2	4	39	0.08	<10	62
ARCHER11-2372	Soil	7	0.60	262	<1	0.02	20	543	3	2	4	32	0.08	<10	58
ARCHER11-2373	Soil	6	0.46	513	<1	0.02	13	775	<2	<2	2	45	0.07	<10	57
ARCHER11-2374	Soil	8	0.63	295	<1	0.02	16	935	3	<2	3	49	0.08	<10	67
ARCHER11-2375	Soil	8	0.68	302	<1	0.02	19	722	4	<2	4	51	0.08	<10	64
ARCHER11-2376	Soil	9	0.43	497	<1	0.02	13	744	13	<2	2	47	0.06	<10	58
ARCHER11-2377	Soil	8	0.76	373	<1	0.02	10	1304	5	<2	4	120	0.08	<10	61
ARCHER11-2378	Soil	10	0.68	489	<1	0.02	16	805	7	2	4	70	0.07	<10	66
ARCHER11-2379	Soil	16	0.49	418	<1	0.02	10	874	6	<2	4	55	0.06	<10	52
ARCHER11-2380	Soil	18	0.44	388	<1	0.02	11	804	4	<2	4	44	0.05	<10	47
ARCHER11-2381	Soil	29	0.50	313	<1	0.02	15	848	6	<2	6	51	0.06	<10	63
ARCHER11-2382	Soil	8	0.37	394	<1	0.02	8	757	3	3	3	32	0.05	<10	42
ARCHER11-2385	Soil	13	0.51	1054	3	0.01	14	1112	12	<2	4	34	0.04	<10	51
ARCHER11-2386	Soil	19	0.57	621	3	0.01	10	1397	14	<2	4	47	0.04	<10	40
ARCHER11-2387	Soil	8	0.67	459	2	0.02	18	385	5	<2	3	32	0.09	<10	57
ARCHER11-2388	Soil	15	0.40	462	2	0.03	12	670	3	3	2	53	0.05	<10	40
ARCHER11-2389	Soil	9	0.74	804	4	0.02	18	709	12	<2	3	43	0.09	<10	78
ARCHER11-2390	Soil	5	0.42	399	7	0.01	12	435	4	<2	2	33	0.11	<10	83
ARCHER11-2391	Soil	7	0.47	292	30	0.01	11	479	18	<2	3	31	0.03	<10	54
ARCHER11-2392	Soil	7	0.66	361	<1	0.02	29	327	7	<2	5	20	0.09	<10	65
ARCHER11-2393	Soil	8	0.63	292	<1	0.02	21	340	4	<2	4	13	0.11	<10	63
ARCHER11-2394	Soil	8	0.60	324	<1	0.02	20	459	7	<2	4	18	0.08	<10	63
ARCHER11-3108	Soil	8	0.35	238	<1	0.01	14	283	12	<2	2	12	0.03	<10	38
ARCHER11-3109	Soil	7	0.24	196	<1	<0.01	10	196	21	<2	2	10	0.01	<10	29
ARCHER11-3110	Soil	8	0.24	327	<1	0.02	8	209	8	<2	2	14	0.03	<10	31
ARCHER11-3111	Soil	6	0.22	160	<1	0.01	9	216	7	<2	2	11	0.03	<10	32
ARCHER11-3112	Soil	6	0.35	209	<1	0.01	13	290	7	<2	3	16	0.04	<10	41
ARCHER11-3113	Soil	14	0.36	386	<1	0.02	12	874	4	<2	2	31	0.05	<10	45
ARCHER11-3114	Soil	8	0.50	366	<1	0.02	15	987	3	<2	3	25	0.06	<10	49
ARCHER11-3115	Soil	9	0.49	303	<1	0.02	16	777	3	<2	3	22	0.06	<10	45
ARCHER11-3116	Soil	13	0.70	354	<1	0.03	21	1047	4	<2	4	38	0.09	<10	57



INSPECTORATE

A Bureau Veritas Group Company

#200 - 11620 Horseshoe Way

Richmond, British Columbia V7A 4V5
Canada

Certificate of Analysis

11-360-05144-01

Reliance Geological Services
418 East 14th Street
North Vancouver, BC V7L 2N8

Sample Description	Sample Type	La	Mg	Mn	Mo	Na	Ni	P	Pb	Sb	Sc	Se	Ti	Tl	V
		30-AR-TR ppm	30-AR-TR %	30-AR-TR ppm	30-AR-TR ppm	30-AR-TR %	30-AR-TR ppm	30-AR-TR ppm	30-AR-TR ppm	30-AR-TR ppm	30-AR-TR ppm	30-AR-TR ppm	30-AR-TR ppm	30-AR-TR %	30-AR-TR ppm
		2	0.01	5	1	0.01	1	10	2	2	1	1	0.01	10	1
AR11-2700	Soil	14	0.84	576	<1	0.02	34	518	8	3	7	20	0.14	<10	67
AR11-2701	Soil	15	0.65	468	<1	0.02	24	431	22	2	11	26	0.10	<10	64
AR11-2703	Soil	14	0.89	691	<1	0.02	21	739	67	<2	8	23	0.13	<10	84
AR11-2704	Soil	23	0.50	390	<1	0.02	18	1057	29	<2	8	30	0.05	<10	64
AR11-2706	Soil	16	0.43	282	<1	0.01	18	1010	26	<2	6	14	0.07	<10	51
AR11-2713	Soil	11	0.37	208	<1	0.02	10	481	5	<2	3	19	0.05	<10	37
AR11-2714	Soil	14	0.52	614	<1	0.02	9	835	4	<2	3	34	0.04	<10	46
AR11-2716	Soil	30	0.68	366	<1	0.04	10	775	3	<2	4	101	0.09	<10	66
AR11-2717	Soil	35	0.70	331	<1	0.02	14	895	5	<2	6	49	0.05	<10	56
AR11-2721	Soil	10	0.58	267	<1	0.01	15	362	3	<2	3	26	0.07	<10	52
AR11-2723	Soil	6	0.51	268	<1	0.02	20	372	4	<2	3	25	0.08	<10	68
AR11-2725	Soil	13	0.89	550	<1	0.02	16	800	7	<2	5	114	0.05	<10	68
AR11-3100	Soil	9	0.35	243	<1	0.01	15	124	15	<2	2	13	0.03	<10	38
AR11-3101	Soil	9	0.49	270	<1	0.01	18	180	16	<2	3	15	0.05	<10	50
AR11-3102	Soil	4	0.15	175	<1	<0.01	8	103	27	<2	1	10	<0.01	<10	19
AR11-3103	Soil	6	0.43	250	<1	0.01	17	158	11	<2	3	13	0.04	<10	44
AR11-3104	Soil	7	0.41	211	<1	0.01	15	184	8	<2	2	12	0.04	<10	40
AR11-3105	Soil	6	0.42	236	<1	0.01	17	235	6	<2	3	12	0.04	<10	44
AR11-3106	Soil	7	0.32	239	<1	0.01	12	354	15	<2	2	13	0.03	<10	35



INSPECTORATE

A Bureau Veritas Group Company

#200 - 11620 Horseshoe Way

Richmond, British Columbia V7A 4V5
Canada

Certificate of Analysis

11-360-05144-01

Reliance Geological Services
418 East 14th Street
North Vancouver, BC V7L 2N8

Sample Description	Sample Type	La	Mg	Mn	Mo	Na	Ni	P	Pb	Sb	Sc	Sr	Ti	Tl	V
		30-AR-TR ppm	30-AR-TR %	30-AR-TR ppm	30-AR-TR ppm	30-AR-TR %	30-AR-TR ppm	30-AR-TR ppm	30-AR-TR ppm	30-AR-TR ppm	30-AR-TR ppm	30-AR-TR ppm	30-AR-TR ppm	30-AR-TR %	30-AR-TR ppm
		2	0.01	5	1	0.01	1	10	2	2	1	1	0.01	10	1
AR11-3107	Soil	9	0.36	216	<1	0.01	14	348	11	<2	3	13	0.03	<10	39
AR11-3095	Soil	10	0.52	974	<1	0.01	21	608	10	<2	4	14	0.06	<10	56
AR11-3096	Soil	7	0.34	381	<1	0.01	12	372	11	<2	2	12	0.04	<10	40
AR11-3098	Soil	12	0.23	300	1	0.01	12	223	16	<2	2	24	0.02	<10	30
AR11-3099	Soil	8	0.47	242	<1	0.01	20	235	11	<2	3	16	0.04	<10	48



INSPECTORATE

A Bureau Veritas Group Company

#200 - 11620 Horseshoe Way

Richmond, British Columbia V7A 4V5
Canada

Certificate of Analysis

11-360-05144-01

Reliance Geological Services
418 East 14th Street
North Vancouver, BC V7L 2N8

Sample Description	Sample Type	W	Zn	Zr
		30-AR-TR ppm 10	30-AR-TR ppm 2	30-AR-TR ppm 2
ARCHER11-2369	Soil	<10	57	2
ARCHER11-2370	Soil	<10	57	2
ARCHER11-2371	Soil	<10	53	<2
ARCHER11-2372	Soil	<10	49	3
ARCHER11-2373	Soil	<10	42	<2
ARCHER11-2374	Soil	<10	44	<2
ARCHER11-2375	Soil	<10	49	<2
ARCHER11-2376	Soil	<10	94	<2
ARCHER11-2377	Soil	<10	67	<2
ARCHER11-2378	Soil	<10	77	<2
ARCHER11-2379	Soil	<10	59	<2
ARCHER11-2380	Soil	<10	54	<2
ARCHER11-2381	Soil	<10	61	2
ARCHER11-2382	Soil	<10	55	<2
ARCHER11-2385	Soil	<10	74	<2
ARCHER11-2386	Soil	<10	110	<2
ARCHER11-2387	Soil	<10	68	<2
ARCHER11-2388	Soil	<10	58	<2
ARCHER11-2389	Soil	<10	97	<2
ARCHER11-2390	Soil	<10	63	<2
ARCHER11-2391	Soil	<10	74	<2
ARCHER11-2392	Soil	<10	68	6
ARCHER11-2393	Soil	<10	60	3
ARCHER11-2394	Soil	<10	66	3
ARCHER11-3108	Soil	<10	47	<2
ARCHER11-3109	Soil	<10	35	<2
ARCHER11-3110	Soil	<10	31	<2
ARCHER11-3111	Soil	<10	30	<2
ARCHER11-3112	Soil	<10	38	<2
ARCHER11-3113	Soil	<10	41	<2
ARCHER11-3114	Soil	<10	48	<2
ARCHER11-3115	Soil	<10	41	<2
ARCHER11-3116	Soil	<10	55	<2



INSPECTORATE

A Bureau Veritas Group Company

#200 - 11620 Horseshoe Way

Richmond, British Columbia V7A 4V5
Canada

Certificate of Analysis

11-360-05144-01

Reliance Geological Services
418 East 14th Street
North Vancouver, BC V7L 2N8

Sample Description	Sample Type	W	Zn	Zr
		30-AR-TR ppm 10	30-AR-TR ppm 2	30-AR-TR ppm 2
AR11-2700	Soil	<10	75	3
AR11-2701	Soil	<10	129	3
AR11-2703	Soil	<10	109	4
AR11-2704	Soil	<10	86	<2
AR11-2706	Soil	<10	75	2
AR11-2713	Soil	<10	42	<2
AR11-2714	Soil	<10	41	<2
AR11-2716	Soil	<10	51	<2
AR11-2717	Soil	<10	47	<2
AR11-2721	Soil	<10	49	<2
AR11-2723	Soil	<10	55	2
AR11-2725	Soil	<10	55	<2
AR11-3100	Soil	<10	46	<2
AR11-3101	Soil	<10	58	2
AR11-3102	Soil	<10	34	<2
AR11-3103	Soil	<10	47	<2
AR11-3104	Soil	<10	44	<2
AR11-3105	Soil	<10	46	<2
AR11-3106	Soil	<10	44	<2



INSPECTORATE

A Bureau Veritas Group Company

#200 - 11620 Horseshoe Way

Richmond, British Columbia V7A 4V5
Canada

Certificate of Analysis

11-360-05144-01

Reliance Geological Services
418 East 14th Street
North Vancouver, BC V7L 2N8

Sample Description	Sample Type	W	Zn	Zr
		30-AR-TR ppm 10	30-AR-TR ppm 2	30-AR-TR ppm 2
AR11-3107	Soil	<10	44	<2
AR11-3095	Soil	<10	73	2
AR11-3096	Soil	<10	45	<2
AR11-3098	Soil	<10	45	<2
AR11-3099	Soil	<10	54	2



INSPECTORATE

A Bureau Veritas Group Company

#200 - 11620 Horseshoe Way

Richmond, British Columbia V7A 4V5
Canada

Certificate of Analysis

11-360-05144-01

Reliance Geological Services
418 East 14th Street
North Vancouver, BC V7L 2N8

Sample Description	Sample Type	Au Au-1A T-AA ppm 0.005	Ag 30-AR-TR ppm 0.1	Al 30-AR-TR % 0.01	As 30-AR-TR ppm 5	Ba 30-AR-TR ppm 10	Bi 30-AR-TR ppm 2	Ca 30-AR-TR % 0.01	Cd 30-AR-TR ppm 0.5	Co 30-AR-TR ppm 1	Cr 30-AR-TR ppm 1	Cu 30-AR-TR ppm 1	Fe 30-AR-TR % 0.01	Hg 30-AR-TR ppm 3	K 30-AR-TR % 0.01
ARCHER11-2379	Soil	<0.1	1.45	<5	153	<2	0.57	<0.5	10	17	21	234	<3	0.08	
ARCHER11-2379 Dup		<0.1	1.45	<5	152	<2	0.57	<0.5	9	17	21	232	<3	0.08	
QCVI107-01S28-0011-BLK		<0.1	<0.01	<5	<10	<2	<0.01	<0.5	<1	<1		<1	<0.01	<3	<0.01
STD-CDN-ME-6 expected			101									6130			
STD-CDN-ME-6 result			>100									6484			
ARCHER11-3112	Soil	<0.1	1.18	6	106	<2	0.18	<0.5	6	21	15	192	<3	0.10	
ARCHER11-3112 Dup		<0.1	1.21	<5	106	<2	0.18	<0.5	6	22	15	2.06	<3	0.10	
QCVI107-01S28-0014-BLK		<0.1	<0.01	<5	<10	<2	<0.01	<0.5	<1	<1		<1	<0.01	<3	<0.01
STD-OREAS94-2A expected			3.4						23			11300			
STD-OREAS94-2A result			3.5						23			>10000			
AR11-2716	Soil	<0.1	1.37	<5	182	<2	0.33	<0.5	7	21	10	2.68	<3	0.38	
AR11-2716 Dup		<0.1	1.37	<5	184	<2	0.33	<0.5	7	22	10	2.77	<3	0.38	
QCVI107-01S28-0020-BLK		<0.1	<0.01	<5	<10	<2	<0.01	<0.5	<1	<1		<1	<0.01	<3	<0.01
STD-CDN-ME-6 expected			101									6130			
STD-CDN-ME-6 result			>100									5996			



INSPECTORATE

A Bureau Veritas Group Company

#200 - 11620 Horseshoe Way

Richmond, British Columbia V7A 4V5
Canada

Certificate of Analysis

11-360-05144-01

Reliance Geological Services
418 East 14th Street
North Vancouver, BC V7L 2N8

Sample Description	Sample Type	Au Au-1A T-AA ppm	Ag 30-AR-TR ppm	Al 30-AR-TR %	As 30-AR-TR ppm	Ba 30-AR-TR ppm	Bi 30-AR-TR ppm	Ca 30-AR-TR %	Cd 30-AR-TR ppm	Co 30-AR-TR ppm	Cr 30-AR-TR ppm	Cu 30-AR-TR ppm	Fe 30-AR-TR %	Hg 30-AR-TR ppm	K 30-AR-TR %
ARCHER11-2379	Soil	0.005			5	10	2	0.01	0.5	1	1	1	0.01	3	0.01
ARCHER11-2379 Dup		0.009													
QCW1107-01529-0008-BLK		<0.005													
ARCHER11-3112	Soil	<0.005													
ARCHER11-3112 Dup		<0.005													
STD-0xG84 expected		0.922													
STD-0xG84 result		0.947													



INSPECTORATE

A Bureau Veritas Group Company

#200 - 11620 Horseshoe Way

Richmond, British Columbia V7A 4V5
Canada

Certificate of Analysis

11-360-05144-01

Reliance Geological Services
418 East 14th Street
North Vancouver, BC V7L 2N8

Sample Description	Sample Type	La	Mg	Mn	Mo	Na	Ni	P	Pb	Sb	Sc	Sr	Ti	Tl	V
		30-AR-TR ppm	30-AR-TR %	30-AR-TR ppm	30-AR-TR ppm	30-AR-TR %	30-AR-TR ppm	30-AR-TR ppm	30-AR-TR ppm	30-AR-TR ppm	30-AR-TR ppm	30-AR-TR ppm	30-AR-TR ppm	30-AR-TR %	30-AR-TR ppm
		2	0.01	5	1	0.01	1	10	2	2	1	1	0.01	10	1
ARCHER11-2379	Soil	16	0.49	418	<1	0.02	10	874	6	Δ	4	55	0.06	<10	52
ARCHER11-2379 Dup		16	0.48	407	<1	0.02	10	780	4	Δ	4	55	0.06	<10	52
QCV1107-01S28-0011-BLK		<2	<0.01	<5	<1	<0.01	<1	<10	<2	Δ	<1	<1	<0.01	<10	<1
STD-CDN-ME-6 expected									10200						
STD-CDN-ME-6 result									9692						
ARCHER11-3112	Soil	6	0.35	209	<1	0.01	13	290	7	Δ	3	16	0.04	<10	41
ARCHER11-3112 Dup		7	0.36	212	<1	0.01	13	345	6	Δ	3	16	0.04	<10	42
QCV1107-01S28-0014-BLK		<2	<0.01	<5	<1	<0.01	<1	<10	<2	Δ	<1	<1	<0.01	<10	<1
STD-OREAS94-2A expected									31	Δ					
STD-OREAS94-2A result									33	Δ					
AR11-2716	Soil	30	0.68	366	<1	0.04	10	775	3	Δ	4	101	0.09	<10	66
AR11-2716 Dup		30	0.68	366	<1	0.04	10	811	<2	Δ	4	99	0.09	<10	67
QCV1107-01S28-0020-BLK		<2	<0.01	<5	<1	<0.01	<1	<10	<2	Δ	<1	<1	<0.01	<10	<1
STD-CDN-ME-6 expected									10200						
STD-CDN-ME-6 result									9765						



INSPECTORATE

A Bureau Veritas Group Company

#200 - 11620 Horseshoe Way

Richmond, British Columbia V7A 4V5
Canada

Certificate of Analysis

11-360-05144-01

Reliance Geological Services
418 East 14th Street
North Vancouver, BC V7L 2N8

Sample Description	Sample Type	W	Zn	Zr
		30-AR-TR ppm	30-AR-TR ppm	30-AR-TR ppm
		10	2	2
ARCHER11-2379	Soil	<10	59	<2
ARCHER11-2379 Dup		<10	57	<2
QCVI107-01S28-0011-BLK		<10	<2	<2
STD-CDN-ME-6 expected			5170	
STD-CDN-ME-6 result			5355	
ARCHER11-3112	Soil	<10	38	<2
ARCHER11-3112 Dup		<10	43	<2
QCVI107-01S28-0014-BLK		<10	<2	<2
STD-OREAS94-2A expected			167	
STD-OREAS94-2A result			175	
AR11-2716	Soil	<10	51	<2
AR11-2716 Dup		<10	51	<2
QCVI107-01S28-0020-BLK		<10	<2	<2
STD-CDN-ME-6 expected			5170	
STD-CDN-ME-6 result			5457	

APPLICATION FOR A CERTIFICATE OF WORK

Version française

Office Date Stamp

I, _____ ,

 of _____
 Phone _____
 make oath and say that:

- I am the owner, or agent of the owner, of the mineral claim(s) to which reference is made herein.
- I have done, or caused to be done, work, on the following mineral claim(s): (Here list claims on which work was actually done by number and name)

situated at _____ Claim sheet No. _____

in the _____ Mining District, to the value of at least _____ dollars,

since the _____ day of _____ 20 _____ ,

to represent the following mineral claims under the authority of Grouping Certificate No. _____ .
 (Here list claims to be renewed in numerical order, by grant number and claim name, showing renewal period requested).

- The following is a detailed statement of such work: (Set out full particulars of the work done indicating dates work commenced and ended in the twelve months in which such work is required to be done as shown by Section 56).

Sworn before me at _____ this _____ day of _____ 20 _____ .

 Notary Public

 Owner or Authorized Agent

6860000 m



CONDOR 14	CONDOR 12	CONDOR 10	CONDOR 8	CONDOR 6	CONDOR 4	CONDOR 2	ARCHER 71	ARCHER 72	ARCHER 53	ARCHER 54	ARCHER 33	ARCHER 36	ARCHER 17	ARCHER 18
CONDOR 13	CONDOR 11	CONDOR 9	CONDOR 7	CONDOR 5	CONDOR 3	CONDOR 1	ARCHER 69	ARCHER 70	ARCHER 51	ARCHER 52	ARCHER 33	ARCHER 34	ARCHER 15	ARCHER 16
CONDOR 26	CONDOR 25	CONDOR 24	CONDOR 22	CONDOR 20	CONDOR 18	CONDOR 16	ARCHER 67	ARCHER 68	ARCHER 49	ARCHER 50	ARCHER 31	ARCHER 32	ARCHER 13	ARCHER 14
CONDOR 27	CONDOR 25	CONDOR 23	CONDOR 21	CONDOR 19	CONDOR 17	CONDOR 15	ARCHER 65	ARCHER 66	ARCHER 47	ARCHER 48	ARCHER 29	ARCHER 30	ARCHER 11	ARCHER 12

ARCHER PROPERTY

- Property Claim
- Work Claim
- Creek

115H 14/15 - ZONE 8

6858000 m

ARCHER 63	ARCHER 64	ARCHER 45	ARCHER 46	ARCHER 27	ARCHER 28	ARCHER 9	ARCHER 10
ARCHER 61	ARCHER 62	ARCHER 43	ARCHER 44	ARCHER 25	ARCHER 29	ARCHER 7	ARCHER 8
ARCHER 59	ARCHER 60	ARCHER 41	ARCHER 42	ARCHER 23	ARCHER 24	ARCHER 5	ARCHER 6
ARCHER 57	ARCHER 58	ARCHER 39	ARCHER 40	ARCHER 21	ARCHER 22	ARCHER 3	ARCHER 4
ARCHER 55	ARCHER 56	ARCHER 37	ARCHER 38	ARCHER 19	ARCHER 20	ARCHER 1	ARCHER 2

6856000 m

PUMA 58	PUMA 13	PUMA 14	PUMA 27	PUMA 28	PUMA 41	PUMA 42	PUMA 55	PUMA 56
PUMA 57	PUMA 11	PUMA 12	PUMA 25	PUMA 26	PUMA 39	PUMA 40	PUMA 53	PUMA 54
PUMA 9	PUMA 10	PUMA 23	PUMA 24	PUMA 37	PUMA 38	PUMA 51	PUMA 52	
PUMA 7	PUMA 8	PUMA 21	PUMA 22	PUMA 35	PUMA 36	PUMA 49	PUMA 50	
PUMA 5	PUMA 6	PUMA 19	PUMA 20	PUMA 33	PUMA 34	PUMA 47	PUMA 48	
PUMA 3	PUMA 4	PUMA 17	PUMA 18	PUMA 31	PUMA 32	PUMA 45	PUMA 46	
PUMA 1	PUMA 2	PUMA 15	PUMA 16	PUMA 29	PUMA 30	PUMA 43	PUMA 44	

6854000 m

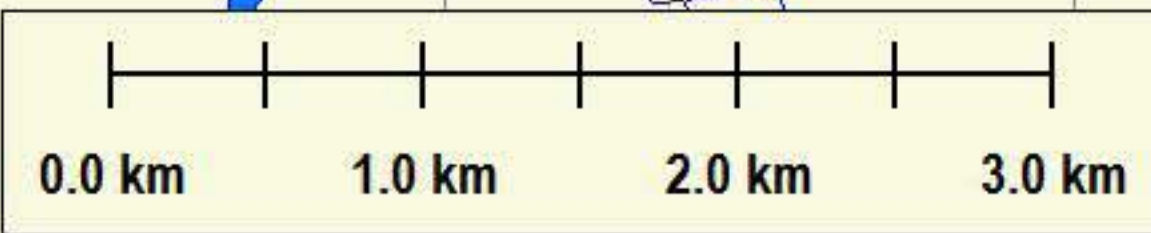

CAT 12	CAT 10	CAT 8	CAT 6	CAT 4	CAT 2
CAT 11	CAT 9	CAT 7	CAT 5	CAT 3	CAT 1
CAT 21	CAT 22	CAT 20	CAT 18	CAT 16	CAT 14

3980000 m

4000000 m

4020000 m

4040000 m

4060000 m

ARCHER property - Mineral Exploration Expenditures - 2011

Supplier	Invoice #	Amount	Applied to Project
RELIANCE GEOLOGICAL SERVICES INC	A11-891-01	\$ 16,138.94	\$ 16,138.94
NOKUYUKON HOLDINGS LTD	14	\$ 10,500.00	\$ 1,446.13
TOTAL (INCLUDES GST)			\$ 17,585.07

RELIANCE GEOLOGICAL SERVICES INC

3476 Dartmoor Place, Vancouver, BC

Canada V5S 4G2

info@reliancegeological.com

www.RelianceGeological.com

Tel: 604-984-3663

Fax: 604-437-9531

INVOICE

No. A11-891-01

30 November 2011

YES Exploration Syndicate Inc

418 East 14th Street

North Vancouver, BC V7L 2N8

Attn: **T. Simon**

Re: J865 - ARCHER Property, Whitehorse MD, Yukon

Field Personnel:	Field Days	Days	Rate	Sub-total
	Prospecting, Reconnaissance geology			
Geologist:				
E. Harrington, PGeo	July 9, 11	1.50	800.00	\$ 1,200.00
Prospector:				
J. Skales	July 9, 11	1.50	600.00	<u>900.00</u> \$ 2,100.00
Office Personnel:				
General research:				
E. Harrington, PGeo		0.50	800.00	\$ 400.00
Report preparation:				
E. Harrington, PGeo		0.75	800.00	600.00
Other:				<u>1,000.00</u>
Ground Exploration	included in Field Personnel totals			
Geological mapping:		-	-	\$ -
Reconnaissance:		-	-	-
Prospecting:		-	-	<u>-</u> -
Geochemical Surveying:				
Contract, per soil sample		62	48.00	\$ 2,976.00
Rock samples included in Field Personnel totals				
Lab costs, soils		62	25.99	1,611.38
Lab costs, rocks		2	31.11	<u>62.22</u> 4,649.60

Mobe/Demobe Costs: in Yukon
(allocated among 33 properties)

