

NTS 115H/15
Lat: 61° 52' N
Long: 136° 51' 30" W

ASSESSMENT REPORT

on the

SPEAR PROPERTY

Spear 1 to 24 - YD124433 to YD124456

Whitehorse Mining District, Yukon, Canada

Reconnaissance Geological, Geochemical and Prospecting Surveys

Work Period: 1 October 2011

for

YES EXPLORATION SYNDICATE INC (Operator)

Suite 1018 – 475 Howe Street

Vancouver, BC V6C2B3

Phone: 604-986-5275

by

Edward Harrington, B.Sc., P.Geo.

RELIANCE GEOLOGICAL SERVICES INC

3476 Dartmoor Place, Vancouver, BC, V5S 4G2

Tel: 604-984-3663 Fax: 604-437-9531

22 June 2012

TABLE of CONTENTS

1.0	INTRODUCTION.....	1
2.0	DESCRIPTIONS, LOCATIONS and OWNERSHIP of CLAIMS.....	1
3.0	ACCESSIBILITY, CLIMATE, and PHYSIOGRAPHY	4
4.0	GEOLOGICAL SETTING	4
4.1	Regional Geology and Structure.....	4
4.2	Property Geology.....	7
5.0	HISTORY.....	8
5.1	Area History	8
5.2	Previous Work	8
6.0	OBJECTIVES and SCOPE of WORK	8
6.1	Survey Method and Equipment	8
6.2	Description of Surveys.....	9
7.0	INTERPRETATIONS and CONCLUSIONS	11
7.1	Interpretations.....	11
7.2	Conclusions	11
8.0	REFERENCES.....	12
	CERTIFICATE of QUALIFICATIONS.....	13

LIST of FIGURES

Figure 1	Regional Location	2
Figure 2	Claim Location and Topography	3
Figure 3	Regional Geology.....	5
Figure 4	Property Geology and Prospecting Traverses	10

LIST of TABLES

Table 1	Selected Soil Sample Results	9
---------	------------------------------------	---

LIST of APPENDICES

APPENDIX A	Cost Statement
APPENDIX B	Claim Data
APPENDIX C	Reconnaissance Traverse Details
APPENDIX D	Soil Assay Certificate

1.0 INTRODUCTION

This Assessment Report outlines work carried out on the SPEAR Property (the "Property"), which is located in the Whitehorse Mining District, Yukon:

This Assessment Report summarizes previous work, and describes geological, geochemical soil sampling, and prospecting surveys carried out on 1 October 2011. This report is based on geological and geochemical reports, a compilation of published and unpublished data, maps, and reports made by cited persons.

The author is a "qualified person" within the meaning of National Instrument 43-101 of the Canadian Securities Administrators.

2.0 DESCRIPTIONS, LOCATIONS, and OWNERSHIP of CLAIMS

The claims comprising the Property are located in the Whitehorse Mining District of Yukon, Canada, as shown on Map Sheet NTS 115H/15. The Property area is centered at latitude 61° 52' North, longitude 136° 51' 30" West, and UTM 6862500 m North, and UTM 402000 m East (Figures 1 and 2).

The Property is located approximately 38 kilometers southwest of the village of Carmacks and 160 kilometers northwest of the city of Whitehorse. Whitehorse is the main regional supply center for personnel and equipment.

The assessment work area consists of a contiguous block of 24 quartz claims totaling approximately 501 hectares ("ha"). Claim information is presented in Appendix B.

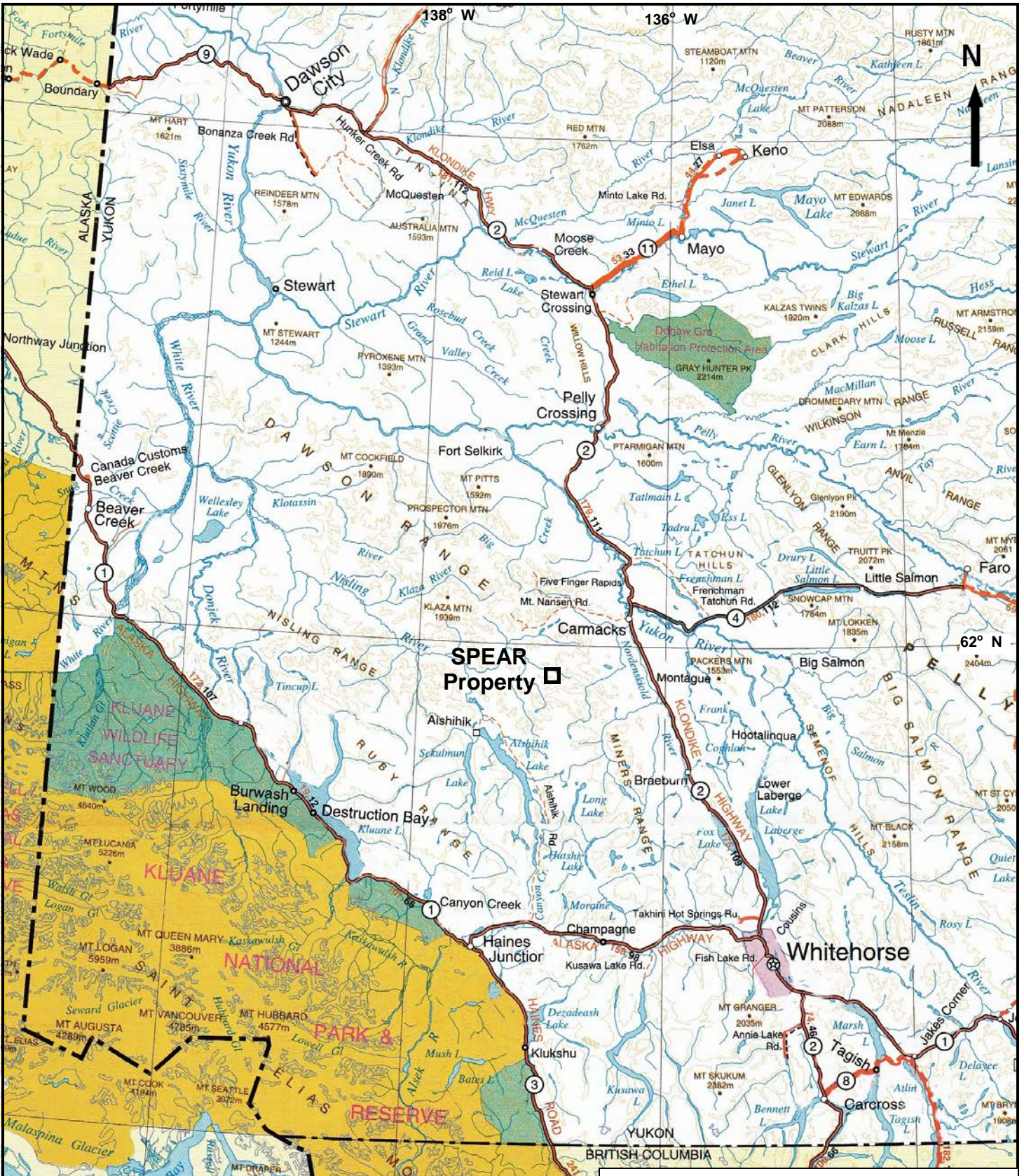

YES EXPLORATION SYNDICATE		
SPEAR Property		
Regional Location		
Scale: As shown	NTS: 115H/15	Drawn by: EH
Date: Nov 2011	QP: E. Harrington	Figure: 1
E. Harrington, B.Sc, P.Geo.		

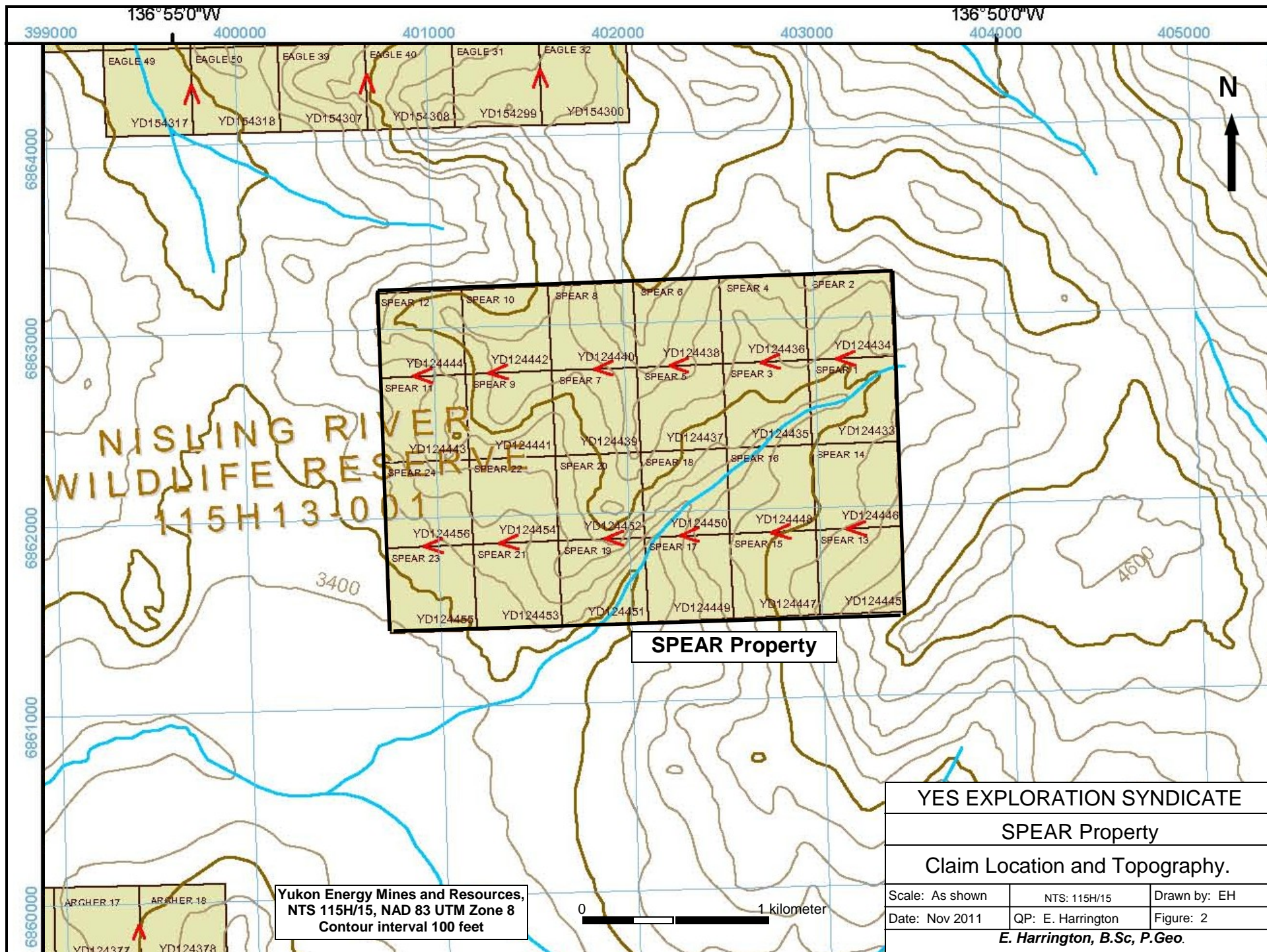

NISLING RIVER
WILDLIFE RESERVE
115H13-001

SPEAR Property

Yukon Energy Mines and Resources,
NTS 115H/15, NAD 83 UTM Zone 8
Contour interval 100 feet



YES EXPLORATION SYNDICATE		
SPEAR Property		
Claim Location and Topography.		
Scale: As shown	NTS: 115H/15	Drawn by: EH
Date: Nov 2011	QP: E. Harrington	Figure: 2
E. Harrington, B.Sc, P.Geo.		

3.0 ACCESSIBILITY, CLIMATE, and PHYSIOGRAPHY

Access to the area is by helicopter from the village of Carmacks. Alternatively, a fuel cache can be established at the Mt Nansen mine site. The mine site is approximately 1 hour driving time from Carmacks. Personnel can access the mine site by road and then be disbursed by helicopter.

The Property is steep to rolling terrain with elevations ranging from 1,040 meters (3,400 feet) to 1,370 meters (4,500 feet). Vegetation cover is variable, ranging from relatively open grassed areas to areas with jack pine, alder, and scrub undergrowth. Summers are generally warm, while winters are cold. Depending on the type of work, the work season can be year round.

4.0 GEOLOGICAL SETTING

4.1 Regional Geology and Structure (Figure 3)

In general, Yukon geology consists of two lithological components, which are separated by the Tintina Trench. Rocks northeast of the Tintina Trench are predominantly sedimentary, from 300 million to >1 billion years old, and represent the ancient margin of North America. Rocks southwest of the Tintina Trench are mainly igneous and metamorphic, from 20 to 350 million years old, and represent numerous crustal fragments called accreted terranes that have an uncertain place of origin. The Dawson Mountain Range, which includes the subject Property, is located in the area southwest of the Tintina Trench.

The Yukon-Tanana Composite Terrane ("YTT") is the largest of Yukon's terranes and is composed of several metamorphic rock assemblages, which were originally sedimentary but have been metamorphosed at extremely high temperatures and pressures corresponding to crustal depths of 25 kilometers.

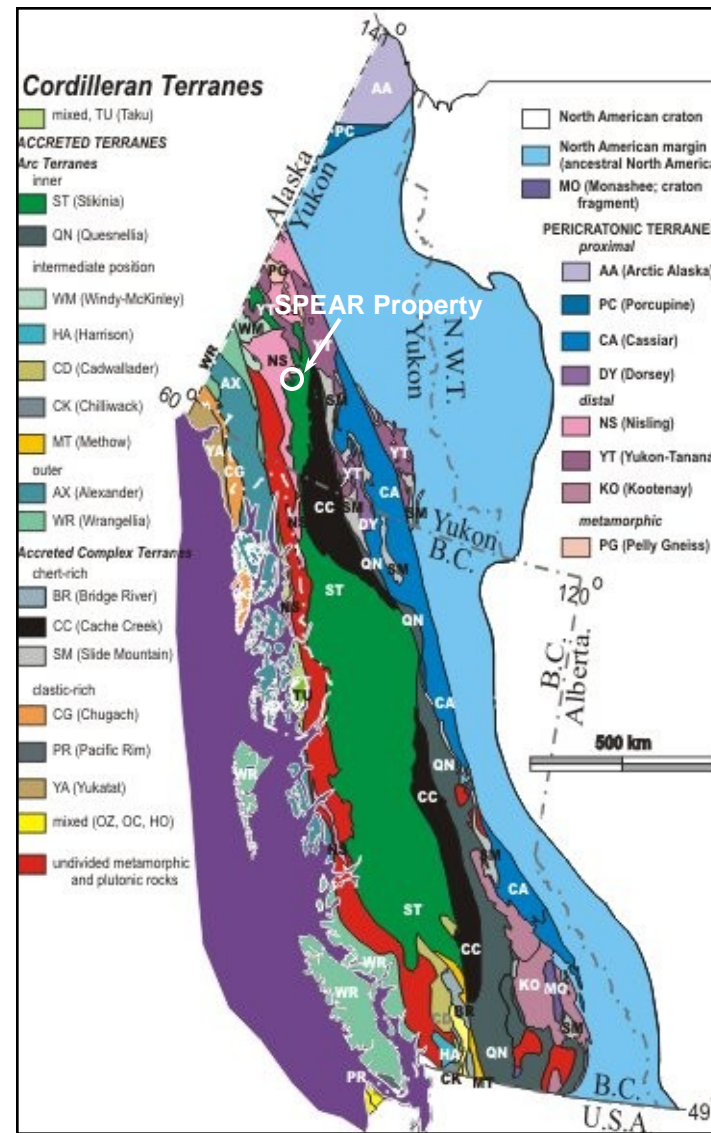
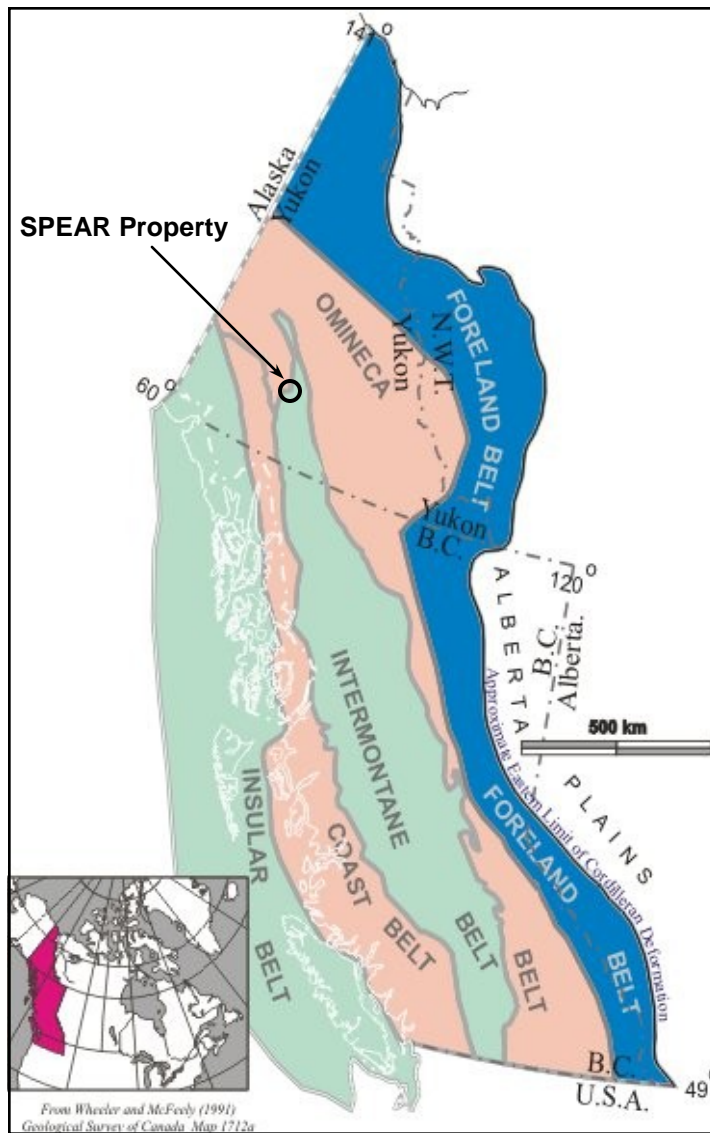

(After Geological Survey of Canada, 2005)

YES EXPLORATION SYNDICATE		
SPEAR Property		
Regional Geology		
Scale: As shown	NTS: 115H/15	Drawn by: EH
Date: Jan 2012	QP: E. Harrington	Figure: 3
<i>E. Harrington, B.Sc, P.Geo.</i>		

The Intermontane Superterrane is composed of five dissimilar terranes that were amalgamated approximately 180 million years ago: Stikinia, Quesnellia, Slide Mountain, Cache Creek, and Windy-McKinley. Stikinia is the largest terrane in the Cordillera, but in Yukon is restricted to the area of the Intermontane Belt.

The Dawson Range generally comprises rocks of the Yukon-Tanana Composite Terrane and Stikinia Intermontane Superterrane. The Dawson Range is part of the Yukon Plateau Physiographic Province, and is characterized by moderately rugged topography with elevations from 900 to over 2000 meters. The Dawson Range has extensive placer and lode gold production, and is commonly referred to as the "Dawson Range gold belt". This belt comprises a northwesterly trend of placer gold occurrences, porphyry copper-gold deposits, and gold-bearing polymetallic epithermal veins. The oldest rocks exposed in the Dawson Range Gold Belt are Paleozoic YTT rocks, consisting of an assemblage of Paleozoic Yukon Group schist, gneiss, and amphibolite, and a Triassic assemblage of andesite to basalt flows, tuffs, and breccias, which are intruded by granitic batholiths. Granitic rocks intruded during Early Jurassic metamorphic/plutonic events.

The Aishihik Batholith underlies much of the district. Triassic to Lower Jurassic in age, the Aishihik intrusive body ranges in composition from dark grey granodiorite to pink quartz monzonite and porphyritic quartz monzonite. Tertiary and Eocene volcanic rocks unconformably overlie the granitic bodies. Volcanic rocks consist primarily of felsic tuffs, flows and breccias, are cut by dark green mafic volcanic plugs and dikes. Cretaceous- to Tertiary-age volcanic rocks host lode gold deposits in the Dawson Range. Lode mineralization consists of epithermal to mesothermal gold-bearing quartz-chalcedony vein systems in faults and fracture zones associated with felsic intrusives. Ring dikes and fault zones were developed during caldera collapse.

In the Dawson Range, gold mineralization occurs in quartz veins and fractures formed during the intrusion of quartz feldspar porphyry and breccia bodies. Alteration zones vary from narrow seams of clay gouge along the margins of individual quartz veins to wide areas of propylitic and argillic alteration around intrusive breccias. Sericite and pyrite are common accessory minerals. Cretaceous to Paleocene rocks of the region comprise two major plutonic-volcanic events:

1. The Cretaceous Mount Nansen event includes the Dawson Range Batholith, Casino Granodiorite, Coffee Creek Granite, and the Mount Nansen intermediate to felsic volcanic suite, and
2. The late Cretaceous to Paleocene Carmacks event is represented by subvolcanic and volcanic mafic to felsic rocks that intrude or unconformably overlie all other units.

Cretaceous to Paleocene Carmacks intrusives and volcanics have a close spatial relationship with the older granitoids and a spatial-temporal relationship with known gold mineralization. In Yukon, gold mineralization is generally related to Carmacks volcanic units and to same-age hydrothermal alteration, suggesting a genetic link between gold mineralization and hotspot-related hydrothermal activity.

4.2 Property Geology

Property lithology shows the target area existing over a Jurassic-age (145-199 million years ago) intrusive. Rock generally consist of felsic granitoids, pegmatite and aplite, and contain K-spar megacrysts. Landsat interpretation shows northwest-trending structures occurring in the Property area, and two strong northeast-trending structures cutting the central part of the Property. The Property is underlain by a northeast-trending magnetic high that appears to be related to the northeast-trending structures.

5.0 HISTORY

5.1 Area History

In the late 1970s, an airborne geophysical magnetic survey and reconnaissance-style geological mapping and stream sediment sampling were conducted in the region. No detailed mapping has been carried out since.

5.2 Previous Work

The historical airborne magnetic survey shows that the Property is underlain by a northeast-trending magnetic high.

6.0 OBJECTIVES and SCOPE of WORK

The deposit models for the Property are epithermal gold-silver and/or porphyry copper-gold. The objectives of reported assessment work were to carry out reconnaissance-style geological and geochemical surveys to outline areas of alteration and mineralization that would suggest the presence of epithermal or porphyry deposits.

6.1 Survey Method and Equipment

A survey crew, consisting of a geologist, a prospector, and a geotechnician, carried out GPS-controlled traverses designed to provide reconnaissance-style coverage of ridge areas where outcrop was more likely to be encountered.

Soil samples were taken using a hand-powered ratcheting auger. Samples targeted the "C" horizon, with hole depth generally in the range of 0.4 to 0.6 meters. Samples were placed in uniquely identified kraft paper bags, and allowed to dry before being delivered to Inspectorate Labs, Whitehorse, Yukon, for preparation and analysis.

A Juno handheld field computer was used to enter both soil and geological data. Traverse details and mapping points are provided in Figure 4 and Appendix C.

6.2 Description of Surveys

During the 2011 work program, twenty-four soil samples were taken, and approximately 3 kilometers of prospecting traverses were carried out.

Table 1: Selected Soil Sample Results

Sample	Chemical Analysis (ppm)								
	Au	Ag	Co	Cr	Cu	Mn	Pb	Zn	Hg
SPEAR 1 North	0.007	<0.1	9	26	17	332	43	71	<0.01
SPEAR 2 North	0.008	<0.1	9	30	18	270	8	53	<0.01
SPEAR 3 North	<0.005	<0.1	9	25	10	673	5	114	0.02
SPEAR 4 North	0.007	<0.1	10	22	11	928	13	44	<0.01
SPEAR 5 North	<0.005	<0.1	8	25	18	255	15	52	<0.01
SPEAR 6 North	0.005	<0.1	8	26	27	411	7	70	<0.01
SPEAR 7 North	<0.005	<0.1	10	27	17	347	7	59	<0.01
SPEAR 8 North	<0.005	<0.1	9	20	14	448	6	85	<0.01
SPEAR 9 North	<0.005	<0.1	9	29	15	271	5	51	<0.01
SPEAR 10 North	<0.005	<0.1	9	32	16	320	7	55	<0.01
SPEAR 11 North	<0.005	<0.1	7	22	12	289	7	53	<0.01
SPEAR 12 North	<0.005	<0.1	8	30	13	274	6	55	<0.01
SPEAR 13 North	<0.005	<0.1	7	28	15	350	7	63	<0.01
SPEAR 14 North	<0.005	<0.1	11	22	20	1588	5	59	<0.01
SPEAR 1 South	<0.005	<0.1	7	26	16	263	8	67	<0.01
SPEAR 2 South	<0.005	<0.1	9	23	12	542	8	46	<0.01
SPEAR 3 South	<0.005	<0.1	9	15	13	586	9	29	<0.01
SPEAR 4 South	<0.005	<0.1	8	32	15	247	14	53	<0.01
SPEAR 5 South	<0.005	<0.1	7	17	9	407	4	31	<0.01
SPEAR 6 South	0.009	<0.1	3	14	17	142	5	19	<0.01
SPEAR 7 South	<0.005	<0.1	4	14	14	296	3	33	<0.01
SPEAR 8 South	<0.005	<0.1	5	15	20	334	5	38	<0.01
SPEAR 9 South	0.005	<0.1	4	14	29	238	4	29	<0.01
SPEAR 10 South	0.007	<0.1	3	13	9	217	3	34	<0.01

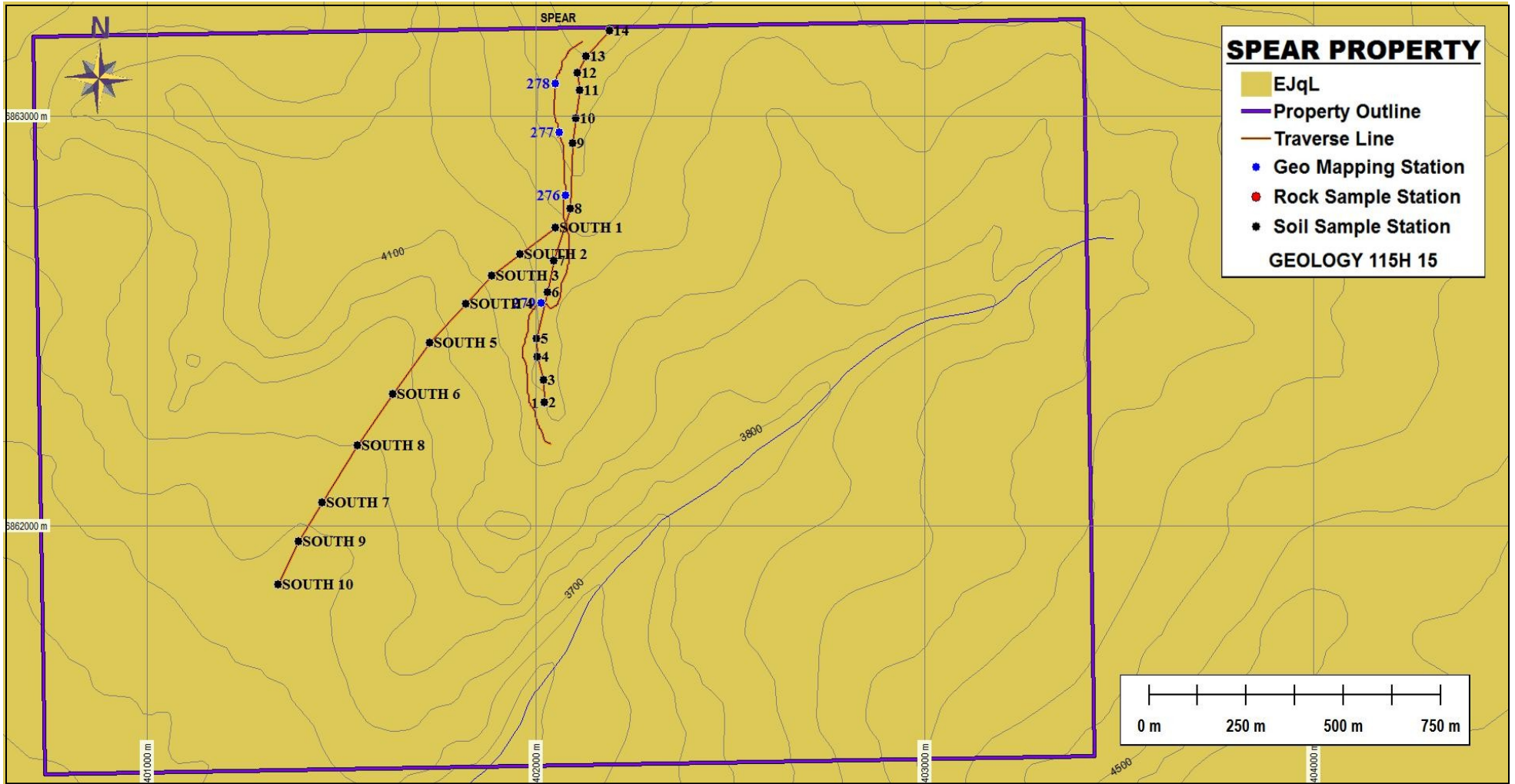

EjqL Mesozoic - Early Jurassic
 Long Lake Suite: felsic granitoids, pegmatite and aplite, K-spar megacrysts

YES EXPLORATION SYNDICATE		
SPEAR Property		
Property Geology		
Scale: As shown	NTS: 115H/15	Drawn by: EH
Date: June 2012	QP: E. Harrington	Figure: 4
<i>E. Harrington, B.Sc, P.Geo.</i>		

Gold and silver values were generally not significant. Gold values ranged from <0.005 up to 0.009 ppm. Values for pathfinder elements were also generally not significant except for manganese and lead, which were both anomalous. Manganese values ranged from 142 up to 1,588 ppm. Lead ranged from 3 up to 43 ppm. Sample SPEAR 4 North returned an elevated mercury value of 0.02 ppm.

7.0 INTERPRETATIONS and CONCLUSIONS

7.1 Interpretations

Based on Landsat interpretation, northwest-trending structures occur in the Property area, and two strong northeast-trending structures cut the central part of the Property. The Property is underlain by a northeast-trending magnetic high that appears to be related to the northeast-trending structures.

The historical airborne magnetic survey shows that the Property is underlain by a northeast-trending magnetic high.

Gold values are slightly elevated and values for the pathfinder elements manganese and lead are anomalous. Manganese may reflect the epithermal nature of the area.

7.2 Conclusions

Only a small portion of the Property area was covered by the reconnaissance surveys. The presence of plumbing system and elevated and anomalous pathfinder mineralization suggests that the SPEAR Property has potential to host an epithermal or porphyry mineral deposit.

8.0 REFERENCES

Hart, C. 2002:

The Geological Framework of the Yukon Territory. Yukon Geological Survey. <http://www.geology.gov.yk.ca/>

Tempelman-Kluit, D.J., and Currie, R., 1978:

Reconnaissance rock geochemistry of Aishihik Lake, Snag and Stewart River map-areas in the Yukon Crystalline Terrance, Geological Survey of Canada, Paper 77-8.

Smuk., K.A., 1999:

Mettalogeny of Epithermal Gold and Base Metal Veins of the Southern Dawson Range, Yukon,.M.Sc. Thesis, McGill University.

Colpron, M., 2011:

Geological Compilation of Whitehorse Trough, Geoscience Map 2011-1, Yukon Geological Survey, Energy, Mines and Resources, Yukon.

Edward Harrington, B.Sc., P.Geo.

3476 Dartmoor Place, Vancouver, BC, V5S 4G2
Tel: (604) 437-9538 Email: ed.harrington.geo@gmail.com

CERTIFICATE OF AUTHOR

I, Edward D. Harrington, do hereby certify that:

1. I graduated with a B.Sc. degree in Geology from Acadia University, Wolfville, Nova Scotia in 1971.
2. I am a Member in good standing with the Association of Professional Engineers and Geoscientists of British Columbia, License #23328.
3. I have pursued my career as a geologist for over thirty years in Canada, the western United States, the Sultanate of Oman, Mexico, Argentina, Peru, and Australia.
4. I have read the definition of “qualified person” set out in National Instrument 43-101 (“NI 43-101”) and certify that by reason of my education, affiliation with a professional association as defined in NI 43-101, and past relevant work experience, I fulfill the requirements to be a “qualified person” for the purposes of NI 43-101.
5. I am responsible for the preparation of the assessment report titled “Assessment Report on the SPEAR Property, Whitehorse Mining District, Yukon, Canada” and dated 22 June 2012 (the “Assessment Report”)

Dated this 22nd day of June 2012

A red circular professional seal for the Association of Professional Engineers and Geoscientists of British Columbia. The seal contains the text "ASSOCIATION OF PROFESSIONAL ENGINEERS AND GEOSCIENTISTS OF BRITISH COLUMBIA" around the perimeter and "E.D. HARRINGTON" in the center. A handwritten signature in black ink is written over the seal.

Edward D. Harrington, B.Sc., P.Geo.

APPENDIX A

Cost Statement

SPEAR property - Mineral Exploration Expenditures - 2011

Supplier	Invoice #	Amount	Applied to Project
RELIANCE GEOLOGICAL SERVICES INC	A11-896-01	\$ 4,546.48	\$ 4,546.48
NOKUYUKON HOLDINGS LTD	18	\$ 10,500.00	\$ 816.13
TOTAL (INCLUDES GST)			\$ 5,362.61

Nokuyukon Holdings Ltd

110 Falcon Drive
Whitehorse, Yukon Y1A 6C7
Canada

INVOICE

Invoice No.: 18
Date: 11/01/2011
Page: 1

Sold to:

YES Exploration Syndicate Inc
Tony Simon
Vancouver, BC

Ship to:

YES Exploration Syndicate Inc
Tony Simon
Vancouver, BC

Business No.: 87245 7015RP0001

Item No.	Unit	Quantity	Description	Tax	Unit Price	Amount
			OPERATIONAL PHASE:Project preparation and work conducted October 1 - 31, 2011	G		10,000.00
			Subtotal:			10,000.00
			G - GST 5% GST			500.00
Comment:					Total Amount	10,500.00

RELIANCE GEOLOGICAL SERVICES INC

3476 Dartmoor Place, Vancouver, BC

Canada V5S 4G2

info@reliancegeological.com

www.RelianceGeological.com

Tel: 604-984-3663

Fax: 604-437-9531

INVOICE

No. A11-896-01

30 November 2011

YES Exploration Syndicate Inc

418 East 14th Street

North Vancouver, BC V7L 2N8

Attn: **T. Simon**

Re: J896 - SPEAR Property, Whitehorse MD, Yukon

Field Personnel:	Field Days	Days	Rate	Sub-total	
	Prospecting, Reconnaissance geology				
Geologist:					
E. Harrington, PGeo	Oct 1	0.50	800.00	\$ 400.00	
Prospector:					
J. Skales	Oct 1	0.50	600.00	<u>300.00</u>	\$ 700.00
Office Personnel:					
General research:					
E. Harrington, PGeo		0.25	800.00	\$ 200.00	
Report preparation:					
E. Harrington, PGeo		0.50	800.00	400.00	
Other:					<u>600.00</u>
Ground Exploration	included in Field Personnel totals				
Geological mapping:		-	-	\$ -	
Reconnaissance:		-	-	-	
Prospecting:		-	-	<u>-</u>	-
Geochemical Surveying:					
Contract, per soil sample		24	48.00	\$ 1,152.00	
Rock samples included in Field Personnel totals					
Lab costs, soils		24	25.99	623.76	
Lab costs, rocks		-	31.11	<u>-</u>	1,775.76

Mobe/Demobe Costs: in Yukon
(allocated among 33 properties)

Air transport				\$	-	
Vehicle rental					148.22	
Time					151.52	
Food & accomm					43.94	
Other					-	343.68
						<hr/>

Project Costs:

Vehicle rental				\$	-	
Fuel	Allocated among 33	1.00	51.16		51.16	
Helicopter	properties	0.20	1,032.47		206.49	
Heli Fuel	"	0.20	224.29		44.86	
Other					-	302.51
						<hr/>

Food & Accom: (day rate used for convenience)

Hotel & meals	incl M Lindsay of YES	0.50	435.00	\$	217.50	217.50
(Hotel Carmacks)						

Misc:

Communications	Allocated among 33	-	-	\$	-	
GPS and software	properties	1.50	10.00		15.00	
Other (security tags, supplies)	"	1.00	54.79		54.79	69.79
						<hr/>

Sub-total \$ 4,009.24

Contractor markup 320.74
 GST/HST 5% R# 13849 1303 216.50

Total Expenditures \$ 4,546.48

APPENDIX B

Claim Data

UTM Location		Claim Name	Grant Number	Owner Name	Staking Date	Expiry Date	District
Easting	Northing						
403193	6862559	SPEAR 1	YD124433	YES Exploration Syndicate	16-Jan-11	1-Feb-14	Whitehorse
403186	6863008	SPEAR 2	YD124434	YES Exploration Syndicate	16-Jan-11	1-Feb-14	Whitehorse
402743	6862551	SPEAR 3	YD124435	YES Exploration Syndicate	16-Jan-11	1-Feb-14	Whitehorse
402736	6863001	SPEAR 4	YD124436	YES Exploration Syndicate	16-Jan-11	1-Feb-14	Whitehorse
402293	6862544	SPEAR 5	YD124437	YES Exploration Syndicate	16-Jan-11	1-Feb-14	Whitehorse
402286	6862994	SPEAR 6	YD124438	YES Exploration Syndicate	16-Jan-11	1-Feb-14	Whitehorse
401843	6862537	SPEAR 7	YD124439	YES Exploration Syndicate	16-Jan-11	1-Feb-14	Whitehorse
401836	6862987	SPEAR 8	YD124440	YES Exploration Syndicate	16-Jan-11	1-Feb-14	Whitehorse
401393	6862530	SPEAR 9	YD124441	YES Exploration Syndicate	16-Jan-11	1-Feb-14	Whitehorse
401386	6862980	SPEAR 10	YD124442	YES Exploration Syndicate	16-Jan-11	1-Feb-14	Whitehorse
400943	6862523	SPEAR 11	YD124443	YES Exploration Syndicate	16-Jan-11	1-Feb-14	Whitehorse
400936	6862972	SPEAR 12	YD124444	YES Exploration Syndicate	16-Jan-11	1-Feb-14	Whitehorse
403207	6861659	SPEAR 13	YD124445	YES Exploration Syndicate	17-Jan-11	1-Feb-15	Whitehorse
403200	6862109	SPEAR 14	YD124446	YES Exploration Syndicate	17-Jan-11	1-Feb-15	Whitehorse
402757	6861652	SPEAR 15	YD124447	YES Exploration Syndicate	17-Jan-11	1-Feb-15	Whitehorse
402750	6862102	SPEAR 16	YD124448	YES Exploration Syndicate	17-Jan-11	1-Feb-15	Whitehorse
402308	6861645	SPEAR 17	YD124449	YES Exploration Syndicate	17-Jan-11	1-Feb-15	Whitehorse
402300	6862095	SPEAR 18	YD124450	YES Exploration Syndicate	17-Jan-11	1-Feb-14	Whitehorse
401858	6861638	SPEAR 19	YD124451	YES Exploration Syndicate	17-Jan-11	1-Feb-14	Whitehorse
401850	6862087	SPEAR 20	YD124452	YES Exploration Syndicate	17-Jan-11	1-Feb-14	Whitehorse
401408	6861630	SPEAR 21	YD124453	YES Exploration Syndicate	17-Jan-11	1-Feb-14	Whitehorse
401401	6862080	SPEAR 22	YD124454	YES Exploration Syndicate	17-Jan-11	1-Feb-14	Whitehorse
400958	6861623	SPEAR 23	YD124455	YES Exploration Syndicate	17-Jan-11	1-Feb-14	Whitehorse
400951	6862073	SPEAR 24	YD124456	YES Exploration Syndicate	17-Jan-11	1-Feb-14	Whitehorse

APPENDIX C

Reconnaissance Geological Traverses

LABEL	Easting	Northing	Descriptiv	Feat_Name	Grain_Size	Igneous_Ro	Main_Sampl	Moisture_C
276	402077	6862807		GEO_MAPP	Course			
277	402060	6862959		GEO_MAPP	Course			
278	402050	6863079		GEO_MAPP	Course	Plutonic		
279	402014	6862543		GEO_MAPP	Course	Plutonic		
1	402023	6862299		SOIL			Brown	Dry
2	402023	6862301		SOIL			Brown	Dry
3	402020	6862355	Stream Bed	SOIL			Brown	Dry
4	402005	6862411		SOIL			Brown	Dry
5	402002	6862458		SOIL			Brown	Dry
6	402030	6862569		SOIL			Brown	Dry
7	402046	6862646	Bedrock	SOIL			Brown	Dry
8	402088	6862775		SOIL			Brown	Dry
9	402094	6862934		SOIL			Brown	Dry
10	402103	6862994		SOIL			Brown	Dry
11	402113	6863063		SOIL			Brown	Dry
12	402108	6863105		SOIL			Brown	Dry
13	402129	6863146		SOIL			Brown	Dry
14	402191	6863209		SOIL			Brown	Dry
SOUTH 1	402050	6862727	Boulders	SOIL			Brown	Moist
SOUTH 2	401960	6862663	Boulders	SOIL			Lt Brown	Moist
SOUTH 3	401887	6862610		SOIL			Grey	Moist
SOUTH 4	401821	6862543		SOIL			Lt Brown	Dry
SOUTH 5	401727	6862448	Talus	SOIL			Lt Brown	Moist
SOUTH 6	401632	6862321	Talus	SOIL			Brown	Wet
SOUTH 8	401541	6862196		SOIL			Brown	Moist
SOUTH 7	401450	6862057	Talus	SOIL			Grey	Saturated
SOUTH 9	401391	6861961	Boulders	SOIL			Brown	Moist
SOUTH 10	401337	6861857	Boulders	SOIL			Grey	Saturated

LABEL	Other_Samp	Parent_Mat	Rock_Color	Rock_Textu	Rock_Type	Rock_Type2
276			cream to pink		IGNEOUS	granodiorite
277			cream to pink		IGNEOUS	granodiorite
278			cream to pink	Porphyritic	IGNEOUS	granodiorite
279			cream	Pegmatitic	IGNEOUS	granite
1	Rusty	Weathered Bedrock				
2	Rusty	Weathered Bedrock				
3	Rusty	Weathered Bedrock				
4	Rusty	Weathered Bedrock				
5	Rusty	Weathered Bedrock				
6	Rusty	Weathered Bedrock				
7	Rusty	Weathered Bedrock				
8	Rusty	Weathered Bedrock				
9		Weathered Bedrock				
10	Rusty	Weathered Bedrock				
11	Rusty	Weathered Bedrock				
12	Rusty	Weathered Bedrock				
13	Rusty	Weathered Bedrock				
14	Rusty	Weathered Bedrock				
SOUTH 1		Weathered Bedrock				
SOUTH 2	Yellow/Orange	Weathered Bedrock				
SOUTH 3		Weathered Bedrock				
SOUTH 4	Yellow/Orange	Weathered Bedrock				
SOUTH 5		Weathered Bedrock				
SOUTH 6	Rusty	Weathered Bedrock				
SOUTH 8		Weathered Bedrock				
SOUTH 7	Yellow/Orange	Weathered Bedrock				
SOUTH 9		Weathered Bedrock				
SOUTH 10		Weathered Bedrock				

LABEL	Sample_Dep	Soil_Horiz	Structure	Topography	Vegetation	
276			Massive			
277			Massive			
278						
279						
1	20-30	B/C		Plateau	Moss	Gravel
2	20-30	B/C		Mid Slope	Buck Brush	Gravel
3	20-31	B/C		Plateau	Moss	Gravel
4	30-40	B/C		Mid Slope	Buck Brush	Sand
5	20-30	B/C		Mid Slope	Buck Brush	Sand
6	30-40	B/C		Mid Slope	Buck Brush	Sand
7	20-30	B/C		Mid Slope	Moss	Sand
8	20-31	B/C		Plateau	Moss	Angular Rock
9	20-32	B/C		Plateau	Moss	Sand
10	20-30	B/C		Plateau	Moss	Sand
11	20-30	B/C		Plateau	Moss	Sand
12	20-30	B/C		Plateau	Moss	Sand
13	20-31	B/C		Plateau	Moss	Sand
14	20-32	B/C		Plateau	Moss	Sand
SOUTH 1	50-60	B		Mid Slope	Buck Brush	Silt
SOUTH 2	50-60	B		Mid Slope	Buck Brush	Silt
SOUTH 3	50-60	B		Mid Slope	Deciduous Forest	Silt
SOUTH 4	40-50	B		Mid Slope	Deciduous Forest	Silt
SOUTH 5	40-50	B		Mid Slope	Deciduous Forest	Silt
SOUTH 6	30-40	B		Mid Slope	Deciduous Forest	Silt
SOUTH 8	40-50	B		Mid Slope	Buck Brush	Silt
SOUTH 7	40-50	B		Plateau	Buck Brush	Sand
SOUTH 9	20-30	B		Mid Slope	Buck Brush	Silt
SOUTH 10	50-60	B		Mid Slope	Deciduous Forest	Silt

LABEL	
276	megacrystic feldspar <2cm
277	feldspar megacrysts <4cm
278	feldspar megacrysts <4 cm
279	very coarse-grained
1	
2	
3	
4	
5	
6	
7	
8	
9	
10	
11	
12	
13	
14	
SOUTH 1	
SOUTH 2	
SOUTH 3	
SOUTH 4	
SOUTH 5	
SOUTH 6	
SOUTH 8	
SOUTH 7	
SOUTH 9	
SOUTH 10	

APPENDIX D

Soil Assay Certificate



INSPECTORATE

A Bureau Veritas Group Company

Certificate of Analysis

11-360-08664-01

Inspectorate Exploration & Mining Services Ltd.
#200 - 11620 Horseshoe Way
Richmond, British Columbia V7A 4V5 Canada
Phone: 604-272-7818

Distribution List

Attention: Ed Harrington
3476 Dartmoor Place
Vancouver, BC V5S 4G2
Phone: 604-437-9538
EMail: ed.harrington.geo@gmail.com

Submitted By: **Reliance Geological Services**
3476 Dartmoor Place
Vancouver, BC V5S 4G2

Date Received: 10/25/2011
Date Completed: 11/14/2011
Invoice:

Attention: **Ed Harrington**

Client Reference: **YES Soils**
Description: **Yes Exploration Syndicate**

Location	Samples	Type	Preparation Description
Whitehorse, YT	108	Soil	SP-SS-1K/Soils, Humus Sediments 1kg dried, sieved and riffle split

Location	Method	Description
Vancouver, BC	30-AR-TR	30 Element, Aqua Regia, ICP, Trace Level
Vancouver, BC	Au-IAT-AA	Au, IAT Fire Assay, AAS
Vancouver, BC	Hg-AR-TR-CVAA	Hg, AQR, CVAA, Trace Levels

The results of this assay were based solely upon the content of the sample submitted. Any decision to invest should be made only after the potential investment value of the claim or deposit has been determined based on the results of assays of multiple samples of geologic materials collected by the prospective investor or by a qualified person selected by him and based on an evaluation of all engineering data which is available concerning any proposed project. For our complete terms and conditions please see our website at www.inspectorate.com.

For and on behalf of **Inspectorate Exploration and Mining Services Ltd**

By 
Michael Caron - Operations Manager



INSPECTORATE

A Bureau Veritas Group Company

#200 - 11620 Horseshoe Way

Richmond, British Columbia V7A 4V5
Canada

Certificate of Analysis

11-360-08664-01

Reliance Geological Services

3476 Dartmoor Place

Vancouver, BC V5S 4G2

Sample Description	Sample Type	Au Au-1A T-AA ppm 0.005	Ag 30-AR-TR ppm 0.1	Al 30-AR-TR % 0.01	As 30-AR-TR ppm 5	Ba 30-AR-TR ppm 10	Bi 30-AR-TR ppm 2	Ca 30-AR-TR % 0.01	Cd 30-AR-TR ppm 0.5	Co 30-AR-TR ppm 1	Cr 30-AR-TR ppm 1	Cu 30-AR-TR ppm 1	Fe 30-AR-TR % 0.01	K 30-AR-TR % 0.01	La 30-AR-TR ppm 2
SPEAR 1 North	Soil	0.007	<0.1	2.25	10	125	<2	0.22	<0.5	9	26	17	2.79	0.11	8
SPEAR 2 North	Soil	0.008	<0.1	2.32	10	104	<2	0.14	<0.5	9	30	18	2.65	0.14	8
SPEAR 3 North	Soil	<0.005	<0.1	2.63	13	68	<2	0.28	<0.5	9	25	10	3.52	0.22	11
SPEAR 4 North	Soil	0.007	<0.1	1.44	7	152	<2	0.25	<0.5	10	22	11	2.34	0.06	8
SPEAR 5 North	Soil	<0.005	<0.1	1.85	7	134	<2	0.26	<0.5	8	25	18	2.35	0.10	8
SPEAR 6 North	Soil	0.005	<0.1	1.82	7	112	<2	0.23	<0.5	8	26	27	2.91	0.08	7
SPEAR 7 North	Soil	<0.005	<0.1	2.57	9	80	<2	0.11	<0.5	10	27	17	2.66	0.09	9
SPEAR 8 North	Soil	<0.005	<0.1	2.38	10	58	<2	0.18	<0.5	9	20	14	2.84	0.15	9



INSPECTORATE

A Bureau Veritas Group Company

#200 - 11620 Horseshoe Way

Richmond, British Columbia V7A 4V5

Canada

Certificate of Analysis

11-360-08664-01

Reliance Geological Services
3476 Dartmouth Place
Vancouver, BC V5S 4G2

Sample	Description	Sample Type	As	Al	Ar	As	Bi	Ca	Co	Cd	Cu	Cr	Ch	Fe	K	La
			ppm	ppm	ppm	ppm	ppm	ppm	ppm	ppm	ppm	ppm	ppm	%	%	ppm
			30-AR-TR	30-AR-TR	30-AR-TR	30-AR-TR	30-AR-TR	30-AR-TR	30-AR-TR	30-AR-TR	30-AR-TR	30-AR-TR	30-AR-TR	30-AR-TR	30-AR-TR	30-AR-TR
SPEAR 9 North	Soil	<0.005	2.07	<0.1	96	<2	0.15	<0.5	9	29	15	2.44	0.08	0.08	0.08	6
SPEAR 10 North	Soil	<0.005	2.36	<0.1	138	<2	0.19	<0.5	9	16	32	2.69	0.07	0.07	0.07	7
SPEAR 11 North	Soil	<0.005	1.66	<0.1	83	<2	0.12	<0.5	7	22	12	2.63	0.07	0.07	0.07	6
SPEAR 12 North	Soil	<0.005	2.17	<0.1	101	<2	0.19	<0.5	8	30	13	3.24	0.14	0.14	0.14	8
SPEAR 13 North	Soil	<0.005	2.23	<0.1	106	<2	0.15	<0.5	7	28	15	3.23	0.13	0.13	0.13	7
SPEAR 14 North	Soil	<0.005	1.58	<0.1	111	<2	0.17	<0.5	11	22	20	2.97	0.14	0.14	0.14	8
SPEAR 1 South	Soil	<0.005	1.98	<0.1	105	<2	0.11	<0.5	7	26	16	2.98	0.08	0.08	0.08	7
SPEAR 2 South	Soil	<0.005	1.51	<0.1	101	<2	0.28	<0.5	9	23	12	2.45	0.10	0.10	0.10	14
SPEAR 3 South	Soil	<0.005	0.77	<0.1	100	<2	0.18	<0.5	9	15	13	1.41	0.09	0.09	0.09	9
SPEAR 4 South	Soil	<0.005	2.10	<0.1	122	<2	0.18	<0.5	8	32	15	2.78	0.12	0.12	0.12	7
SPEAR 5 South	Soil	<0.005	1.05	<0.1	76	<2	0.14	<0.5	7	17	9	1.79	0.06	0.06	0.06	6
SPEAR 6 South	Soil	0.009	0.85	<0.1	71	<2	0.33	<0.5	3	14	17	1.29	0.05	0.05	0.05	18
SPEAR 7 South	Soil	<0.005	1.20	<0.1	108	<2	0.40	<0.5	4	14	14	1.67	0.12	0.12	0.12	12
SPEAR 8 South	Soil	<0.005	1.25	<0.1	100	<2	0.29	<0.5	5	15	20	1.71	0.13	0.13	0.13	9
SPEAR 9 South	Soil	0.005	1.13	<0.1	121	<2	0.47	<0.5	4	14	29	1.55	0.10	0.10	0.10	17
SPEAR 10 South	Soil	0.007	0.89	<0.1	87	<2	0.30	<0.5	3	13	9	1.33	0.14	0.14	0.14	13



INSPECTORATE

A Bureau Veritas Group Company

#200 - 11620 Horseshoe Way

Richmond, British Columbia V7A 4V5
Canada

Certificate of Analysis

11-360-08664-01

Reliance Geological Services

3476 Dartmoor Place

Vancouver, BC V5S 4G2

Sample Description	Sample Type	Mg	Mn	Mo	Na	Ni	P	Pb	Sb	Sc	Zr	Ti	Tl	V	W
		30-AR-TR %	30-AR-TR ppm	30-AR-TR ppm	30-AR-TR %	30-AR-TR ppm	30-AR-TR ppm	30-AR-TR ppm	30-AR-TR ppm	30-AR-TR ppm	30-AR-TR ppm	30-AR-TR ppm	30-AR-TR %	30-AR-TR ppm	30-AR-TR ppm
		0.01	5	1	0.01	1	10	2	2	1	1	0.01	10	1	10
SPEAR 1 North	Soil	0.51	332	<1	0.02	18	686	43	<2	3	29	0.06	<10	54	<10
SPEAR 2 North	Soil	0.58	270	<1	0.02	19	512	8	<2	3	24	0.08	<10	60	<10
SPEAR 3 North	Soil	0.81	673	<1	0.01	13	1117	5	<2	6	79	0.07	<10	64	<10
SPEAR 4 North	Soil	0.44	928	<1	0.01	11	1026	13	<2	3	33	0.06	<10	54	<10
SPEAR 5 North	Soil	0.48	255	<1	0.01	14	963	15	<2	3	31	0.06	<10	54	<10
SPEAR 6 North	Soil	0.64	411	<1	0.01	16	471	7	<2	3	57	0.09	<10	66	<10
SPEAR 7 North	Soil	0.60	347	<1	0.01	23	445	7	<2	4	14	0.09	<10	59	<10
SPEAR 8 North	Soil	0.63	448	<1	0.01	13	781	6	<2	4	40	0.04	<10	53	<10



INSPECTORATE

A Bureau Veritas Group Company

#200 - 11620 Horseshoe Way

Richmond, British Columbia V7A 4V5
Canada

Certificate of Analysis

11-360-08664-01

Reliance Geological Services

3476 Dartmoor Place

Vancouver, BC V5S 4G2

Sample Description	Sample Type	Mg	Mn	Mo	Na	Ni	P	Pb	Sb	Sc	Zr	Ti	Tl	V	W
		30-AR-TR %	30-AR-TR ppm	30-AR-TR ppm	30-AR-TR %	30-AR-TR ppm	30-AR-TR ppm	30-AR-TR ppm	30-AR-TR ppm	30-AR-TR ppm	30-AR-TR ppm	30-AR-TR ppm	30-AR-TR %	30-AR-TR ppm	30-AR-TR ppm
SPEAR 9 North	Soil	0.53	271	<1	0.01	16	562	5	<2	3	16	0.08	<10	57	<10
SPEAR 10 North	Soil	0.59	320	<1	0.02	17	673	7	<2	4	17	0.08	<10	60	<10
SPEAR 11 North	Soil	0.41	289	<1	0.01	13	446	7	<2	3	16	0.08	<10	60	<10
SPEAR 12 North	Soil	0.56	274	<1	0.01	15	625	6	<2	3	22	0.10	<10	63	<10
SPEAR 13 North	Soil	0.51	350	<1	0.01	15	396	7	<2	4	24	0.09	<10	65	<10
SPEAR 14 North	Soil	0.50	1588	<1	0.01	11	1011	5	<2	3	64	0.10	<10	79	<10
SPEAR 1 South	Soil	0.46	263	<1	0.01	15	451	8	<2	3	20	0.09	<10	71	<10
SPEAR 2 South	Soil	0.49	542	<1	0.01	13	790	8	<2	3	34	0.06	<10	57	<10
SPEAR 3 South	Soil	0.27	586	<1	0.01	7	265	9	<2	2	27	0.07	<10	38	<10
SPEAR 4 South	Soil	0.57	247	<1	0.01	16	1019	14	<2	3	21	0.09	<10	66	<10
SPEAR 5 South	Soil	0.34	407	<1	0.02	8	344	4	<2	2	20	0.06	<10	44	<10
SPEAR 6 South	Soil	0.22	142	<1	0.02	6	708	5	<2	3	55	0.04	<10	33	<10
SPEAR 7 South	Soil	0.27	296	<1	0.02	7	720	3	<2	2	62	0.05	<10	41	<10
SPEAR 8 South	Soil	0.36	334	<1	0.02	8	515	5	<2	2	48	0.05	<10	38	<10
SPEAR 9 South	Soil	0.24	238	<1	0.03	9	769	4	<2	2	84	0.03	<10	35	<10
SPEAR 10 South	Soil	0.28	217	<1	0.02	5	629	3	<2	3	53	0.04	<10	35	<10



INSPECTORATE

A Bureau Veritas Group Company

#200 - 11620 Horseshoe Way

Richmond, British Columbia V7A 4V5

Canada

Certificate of Analysis

11-360-08664-01

Reliance Geological Services

3476 Dartmoor Place

Vancouver, BC V5S 4G2

Sample Description	Sample Type	Zn	Zr	Hg
		30-AR-TR ppm 2	30-AR-TR ppm 2	Hg-AR-TR-CVAA ppm 0.01
SPEAR 1 North	Soil	71	<2	<0.01
SPEAR 2 North	Soil	53	2	<0.01
SPEAR 3 North	Soil	114	<2	0.02
SPEAR 4 North	Soil	44	<2	<0.01
SPEAR 5 North	Soil	52	<2	<0.01
SPEAR 6 North	Soil	70	<2	<0.01
SPEAR 7 North	Soil	59	3	<0.01
SPEAR 8 North	Soil	85	<2	<0.01



INSPECTORATE

A Bureau Veritas Group Company

#200 - 11620 Horseshoe Way

Richmond, British Columbia V7A 4V5
Canada

Certificate of Analysis

11-360-08664-01

Reliance Geological Services

3476 Dartmoor Place

Vancouver, BC V5S 4G2

Sample Description	Sample Type	Zn	Zr	Hg
		30-AR-TR ppm 2	30-AR-TR ppm 2	Hg-AR-TR-CVAA ppm 0.01
SPEAR 9 North	Soil	51	2	<0.01
SPEAR 10 North	Soil	55	3	<0.01
SPEAR 11 North	Soil	53	<2	<0.01
SPEAR 12 North	Soil	55	3	<0.01
SPEAR 13 North	Soil	63	<2	<0.01
SPEAR 14 North	Soil	59	<2	<0.01
SPEAR 1 South	Soil	67	2	<0.01
SPEAR 2 South	Soil	46	<2	<0.01
SPEAR 3 South	Soil	29	<2	<0.01
SPEAR 4 South	Soil	53	2	<0.01
SPEAR 5 South	Soil	31	<2	<0.01
SPEAR 6 South	Soil	19	<2	<0.01
SPEAR 7 South	Soil	33	<2	<0.01
SPEAR 8 South	Soil	38	<2	<0.01
SPEAR 9 South	Soil	29	<2	<0.01
SPEAR 10 South	Soil	34	<2	<0.01