

096039

CHARLIE LONG – PROSPECTOR/CLAIM OWNER

# Geochemical Report on the DUN Property

---

Soil Sampling Program 2010/2011

**DUN Quartz Claims 1-235**

**By: Edward Long (Prospector)**

All-In Exploration Solutions Inc.  
113A Platinum Rd.  
Whitehorse, Yukon Y1A 5M3

Whitehorse Mining District  
Location: 61°9'00"N, 137°58'00"W  
NTS Map Sheets 115H04/115G01

July 3<sup>rd</sup>, 2012



# Contents

Introduction .....	2
Property Location and Access .....	2
Physiography and Climate.....	3
Claim Information .....	3
History .....	4
Geological Setting.....	5
2010/2011 Exploration Program.....	6
Geochemical Analytical Procedure/Sampling Technique .....	7
Results .....	7
Conclusion and Recommendations.....	7
Statement of Qualifications .....	9
Appendix A: Figures.....	10
Appendix B: Certificates of Analysis.....	22

## Introduction

ECL Exploration contracted All-In Exploration Solutions Inc. to conduct an exploration program in the summer of 2011 on the DUN claims, and did work (soil sampling/prospecting) in house during the fall of 2010. The 2011 exploration program consisted of soil sampling, prospecting and staking. The program would try to identify the source of local placer gold. The geochemistry program was planned to identify areas of anomalous gold mineralization through soil sampling. Historically, Fourth of July Creek has produced over 10,000 ounces of gold and the source has not yet been found (Lebarge and Morison, 1990, Placer Mining Section 1996, Mining Inspection Division, 1998).

The 2010 and 2011 soil sampling program was developed to look for anomalous gold in soils and to try and locate the source of placer gold in Fourth of July Creek. October 2010 soil samples were collected at 450m intervals along the staking grid, with 900m spacing between lines. The June 2011 soil sampling program was ridge and spur sampling at 250m intervals in the southeast corner of the claim block. The August 2011 soil sampling program was also ridge and spur sampling, done at 150m intervals. The September 2011 soil sampling program infilled areas of anomalous gold values from the previous sampling completed in October 2010. This was done on the west side of claim block.

## Property Location and Access

The DUN claims are located in the Ruby Range in the region between Kluane Lake and Aishihik Lake (Figure 1). The claim block is approximately 200km west of the City of Whitehorse, and 50km northwest of the community of Haines Junction (Figure 2). The DUN claims are centered on latitude 61°9' N and longitude 137°58' W, in NTS map sheet 115H 04. The claims lie between elevations of 1000 ft. and 6000 ft. from sea level.

Access to the DUN claims is off of the Alaska Highway, 56km northwest of Haines Junction, and an additional 38km by 4x4 along the Cultus Creek Road along Kluane Lake. There is road access on the property from a local placer mining operation. Alternative access is by helicopter, a

50km flight from Haines Junction. There is also an airstrip on the property, making it a favorable location for exploration operations.

## Physiography and Climate

The DUN property is located in the Ruby Range ecoregion, in the Kluane Plateau physiographic unit. The Kluane Plateau is a wide upland consisting of the Nisling and Ruby ranges, as well as the lower area surrounding Aishihik Lake and the Nisling River valley. The DUN property is located just north of the Shakwak Trench. The claims cover most of Fourth of July Creek down to its confluence with Jarvis River, as well as the lower reaches of Twelfth of July, Alie and Snyder Creeks and some smaller tributaries. The Kluane Plateau is one of the driest ecoregions in the Yukon, as it lies within the rain shadow of the St. Elias Mountains. Precipitation is around 250 to 300 mm annually, with heavier precipitation in the summer than in the winter. Mean annual temperatures generally range from -3 to -7°C. Mean January temperatures are typically between -30 and -35°C in the valleys and around -25°C over the higher terrain, while mean July temperatures range around 12°C in the valleys to 7°C in the higher terrain. The Kluane Lake area is often subject to strong southerly winds which are usually associated with active storms in the Gulf of Alaska. Strong northwesterly winds are dominant in the winter, which are caused by strong outflows of Arctic air (Ecoregions of the Yukon Territory).

## Claim Information

The DUN property consists of 235 quartz claims (DUN 1-235) staked in accordance with the Quartz Mining Act. The property lies within the Whitehorse Mining District. The exact locations of the claims are shown in Figure 2.

Claim Name	Grant Number	Expiry Date
DUN 1-44	YD 32721-32764	September 10, 2011
DUN 45-56	YD 32765-32776	September 28, 2011
DUN 57-100	YD 32777-32820	October 22, 2011
DUN 100-104	YD 72507-72510	October 22, 2011
DUN 105-112	YD 114155-114162	October 22, 2011

DUN 113-120	YD 114163-114170	January 14, 2012
DUN 121-211	YE 63909-62999	June 28, 2012
DUN 212-219	YE 33788-33795	June 28, 2012
DUN 220-235	YE 54932-54947	June 28,2012

## History

On July 4<sup>th</sup>, 1903, the first discovery claim in the area was staked by “Tagish” Charlie on Fourth of July Creek upon discovering gold. This initiated a large rush to the Kluane area which would last for several years to come. “Tagish” Charlie’s find in 1903 was the first payable placer gold found in the Kluane district. “Tagish” Charlie, together with George Carmack and Skookum Jim Mason, had discovered placer gold on Bonanza Creek in 1896 which started the Klondike Gold Rush.

More recently, the most notable work has been done in the area surrounding the Minfile occurrences 115H 047 and 115H 055, also known as the Killermun Lake property, which is owned by Rockhaven Resources. The majority of work here was done in the late 80’s until the present. On occurrence 115H 047, the most significant work was carried out by Cash Minerals which included over 300m of diamond drilling, soil sampling and trenching. The interest in this area was fuelled by assay results for quartz-carbonate vein material in float, which returned 126.9 g/t Au. With extensive sampling and trenching, a peak value of 193.57 g/t Au was returned. Through drilling and trenching, mineralized structures were well-defined laterally and vertically; however, this mineralization was variable ranging from 0.01g/t to over 100g/t Au.

Occurrence 115H 055 has had over 2000m of diamond drilling done, in addition to various amounts of trenching, soil sampling and geophysical survey. In one location, a vein system 50 to 100m wide was traced horizontally for 350m and vertically for 245m. The grades range from 3 g/t to 50 g/t Au, with a peak value of 123 g/t Au from a grab sample, and a drill intersection of 2.83 g/t Au over 6.8 m.

Both of the cited occurrences lie in the range, about 10km east of the claim block. The mineralization consists of arsenopyrite and native gold in quartz-carbonate vein material.

Furthermore, topographical lineations at each occurrence were identified correlating to vein material in float. Mineralization is structurally controlled and well-defined in all dimensions, but with variable grade (Assessment Report 094415).

## **Geological Setting**

### **Regional Geology**

The earliest geological mapping describes the underlying rock beneath the claims and surrounding area to be Proterozoic to Mesozoic in age. These metamorphic rocks are defined as dark purple brown staurolite cordierite biotite hornfels with a schistose texture, quartzite, and quartz sericite chlorite schist. Underlying rocks are formally known as Undivided Metamorphics and have been inferred as part of the Nisling assemblage, or metamorphosed Jura-Cretaceous Dezadeash Group. A recent compilation map of the region indicates that the bedrock consists of Kluane Schist, which appears as a light to dark grey, fine-grained, quartz muscovite schist, variable carbonaceous, and as a dark grey to black, fine-grained, quartz biotite schist. Younger Eocene-aged Hayden Lake suite, a medium to coarse-grained salt and pepper, light and dark grey hornblende +/- biotite, diorite to quartz diorite intrudes in the area north of the claims. Further north, a thrust fault is present marking the contact between the Kluane Schist and orthogneiss/paragneiss which are late Cretaceous and older in age. Especially in the south, large-scale faults surround the property and generally range from northwest, northeast and east-west in orientation (Yukon Geological Survey).

### **Local Geology**

The DUN claims are underlain by metamorphic rock which is late Cretaceous in age. Specifically the rock is defined as Kluane Schist, which appears as a light to dark grey, fine-grained, quartz muscovite schist, variable carbonaceous, and as a dark grey to black, fine grained, quartz-biotite schist. The northern portion of the DUN claims reflect the presence of the Eocene-aged Hayden Lake suite, a medium to coarse-grained salt and pepper, light and dark grey hornblende +/- biotite, diorite to quartz diorite. Northwest and northeast-trending fault structures are inferred and are likely smaller parallel structures to nearby regional structures; however, they warrant

further investigation. Rock is mostly seen in rubble and detritus on the property with very little bedrock outcrop, making it difficult to pinpoint contacts or lineaments (Yukon Geological Survey).

## 2010/2011 Exploration Program

The first crew consisted of Charlie Long (prospector) and Ed Long (prospector/soil sampler). The crew mobilized out of Whitehorse on September 30<sup>th</sup>, 2010. They stayed at Old Ruby Camp where the claim owner (Charlie Long) owns a cabin. Soil sampling was conducted on the DUN claims on October 1<sup>st</sup>, 2<sup>nd</sup> and 3<sup>rd</sup>, and the crew demobilized back to Whitehorse on October 4<sup>th</sup>, 2010.

The second crew consisted of Ed Long (prospector) and Sam Johnson (soil sampler). This crew mobilized out of Whitehorse on June 21<sup>st</sup>, 2011 and stayed at the claim owner's cabin at Old Ruby Camp. Soil sampling and prospecting took place on June 22<sup>nd</sup>, 2011 with helicopter support (Trans North Helicopters), and the crew demobilized back to Whitehorse on June 23<sup>rd</sup>, 2011.

The third crew consisted of Ed Long (prospector), Joe Reynolds (soil sampler), Andrew MacPhail (soil sampler), and Kristen Trotter (soil sampler). The crew mobilized out of Whitehorse on August 26<sup>th</sup>, 2011 and stayed at the claim owner's cabin at Old Ruby Camp. Soil sampling on the DUN claims took place on August 27<sup>th</sup>, 2011 with helicopter support (Horizon Helicopters), and the crew demobilized back to Whitehorse on August 28<sup>th</sup>, 2011.

The fourth crew consisted of Ed Long (prospector), Manny Sidler (soil sampler), Owen Mackinnon (soil sampler), Leif Martin-Berry (soil sampler). The crew mobilized out of Whitehorse on September 1<sup>st</sup>, 2011 and stayed at the claim owner's cabin at Old Ruby Camp. Soil sampling on the DUN claims took place on September 2<sup>nd</sup> and 3<sup>rd</sup>, 2011 with no helicopter support. The crew demobilized back to Whitehorse on September 4<sup>th</sup>, 2011.

## Geochemical Analytical Procedure/Sampling Technique

Soil samples were collected from the B or C soil horizon using a 5 ft. Dutch auger. The soil was then put into a paper soil sample bag, each sample weighing approximately 2 lbs. At each station, the soil sampler took notes and recorded the geographical coordinates of the location where the sample was collected. Each soil station was marked with fluorescent orange flagging.

All samples were sent to Inspectorate Exploration & Mining Services Ltd. in Whitehorse for sample preparation, and were then sent down to Vancouver to be analyzed. The analytical procedure was done by drying the samples and sieving them to -80 mesh. The soil samples were tested using 30 Element, Aqua Regia, ICP, and Au fire assay. The rocks were tested using 30 element, 4 acid, and Trace level.

## Results

Soil sample locations are plotted on Figure 3. Soil sample results for gold, copper, arsenic, and silver are in Figures 4a/b, 5a/b, 6a/b and 7a/b, respectively. No significant gold mineralization was located. However, there were a handful of soil samples that appeared to produce anomalous results, ranging from 30 ppb to 70 ppb Au. The gold anomalies do coincide with arsenic anomalies.

## Conclusion and Recommendations

Given the size of the DUN Property, future work should focus mainly on regional soil sampling, including ridge and spur and contour sampling. This will provide more detailed results and will give a better overall understanding of the property, while outlining target areas to focus on exploring in the future. Once this is completed, sampling grids should then be done in areas with anomalous Au results.

The start of the 2012 field work program is mid-May to early June, weather-dependent. All-In-Exploration Solutions Inc. will be hired to complete the project. Prior to field work, air photo analysis will be undertaken to identify all possible lineations within the DUN claim block.

Prospecting will be done along any topographical lineaments, with emphasis on locating vein material. Grid sampling will be conducted over identified prospective locations, and infill sampling on previous ridge and spur. All soil sampling will be done with 5 ft. soil augers, with a goal of reaching the C horizon or decomposed bedrock. In addition, stream sediment and pH sampling will be done throughout the claims to make the analysis of the DUN property more comprehensive. Once anomalous target areas are outlined, trenching will be conducted.

## **Appendix A: Figures**

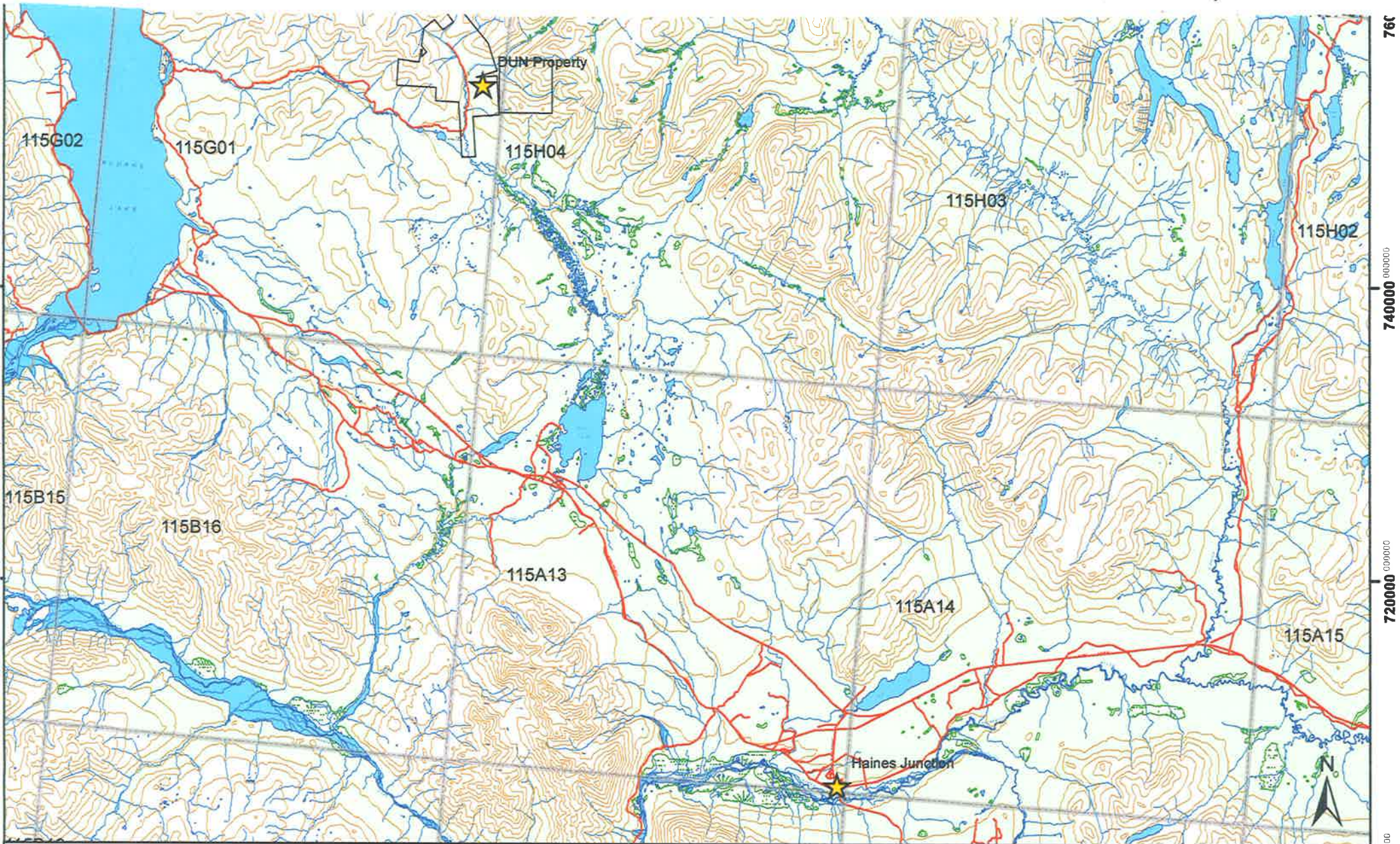

**Legend**

- DUN Property
- NTS Map Index
- Road/trail
- Watercourse
- Contour
- Waterbody
- Wetland

**DUN Property Location**

0 2.5 5 10 15 20  
 Kilometers  
**1:350,000**

NAD 1983 Yukon Albers  
 NTS Map Sheets 115G01/115H04

FIGURE 1

760  
740000  
720000  
700000

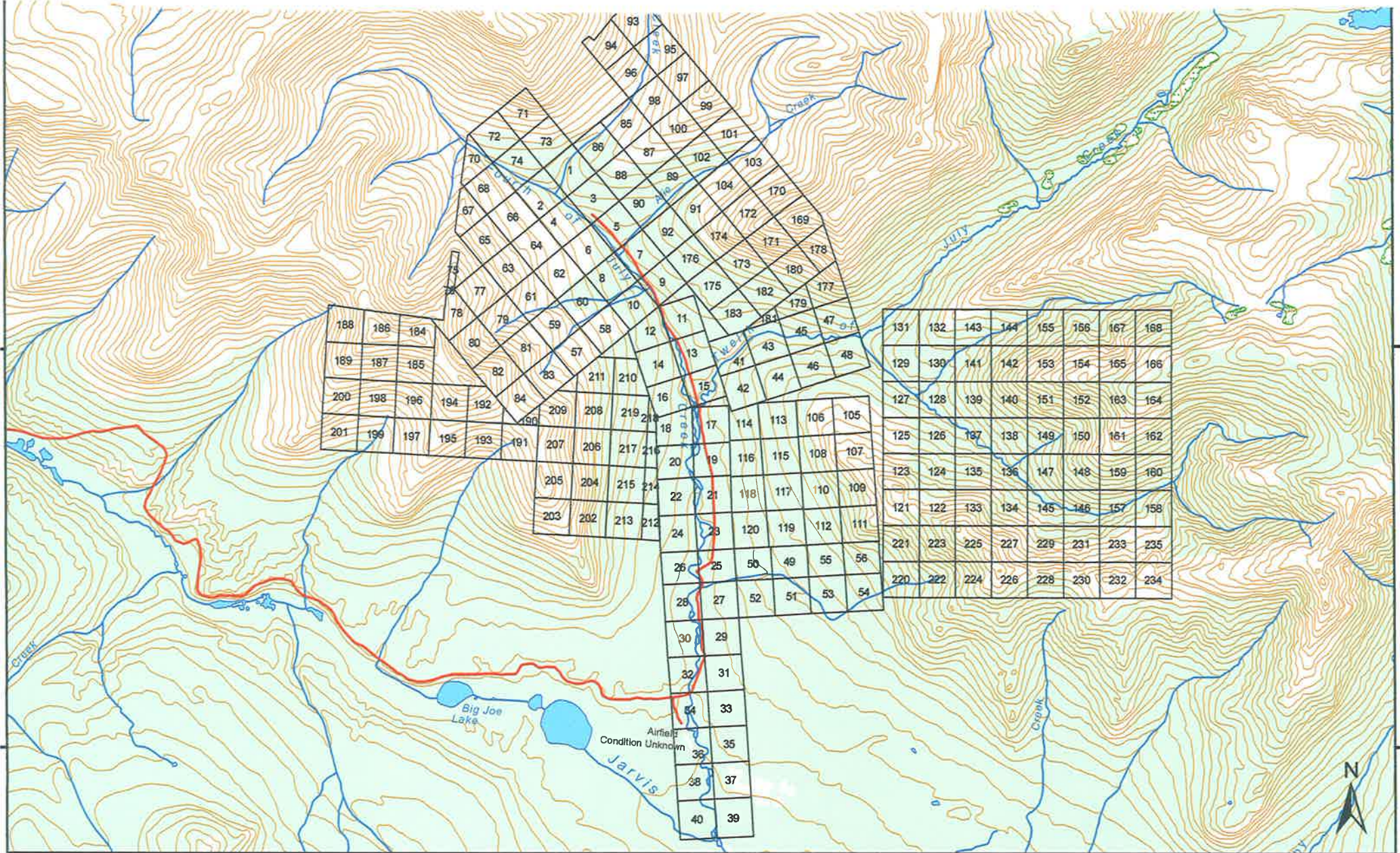

**Legend**

- DUN Claims
- Watercourse
- Road/Trail
- Waterbody
- Contour
- Wetland

**DUN Claims**



1:65,000

NAD 1983 Yukon Albers  
NTS Map Sheets 115G01/115H04

FIGURE 2

755000

750000

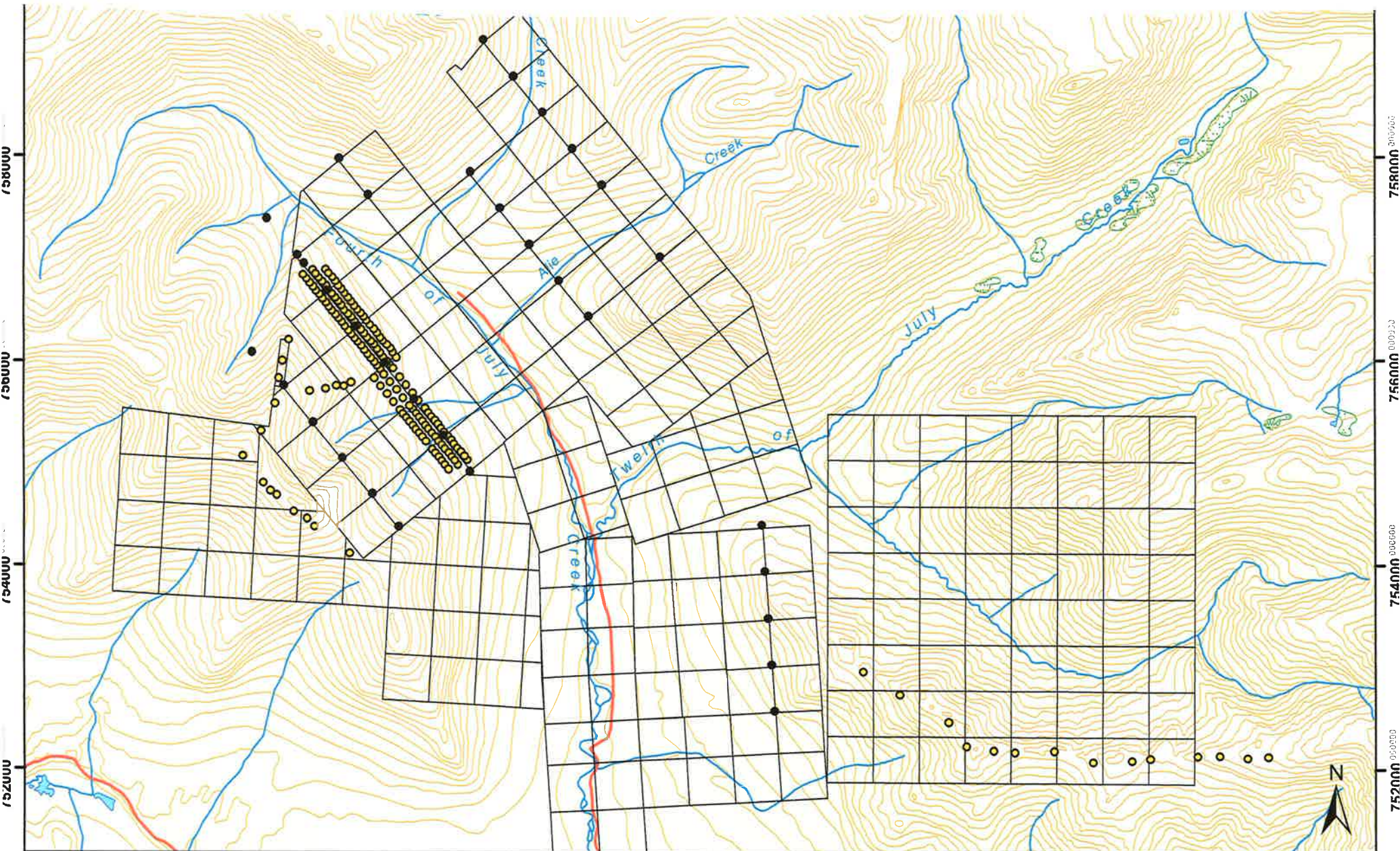

**Legend**

- 2011 Sample Points
- 2010 Sample Points
- DUN claims
- Contour
- Road/trail
- Watercourse
- Waterbody
- Wetland

**DUN Property - Exploration Project 2011**

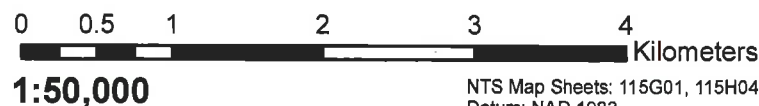

NTS Map Sheets: 115G01, 115H04  
Datum: NAD 1983  
Projection: Yukon Albers  
Date: 28/01/2012

FIGURE 3

758000  
756000  
754000  
752000  
000000  
000100  
000200  
000300  
000400  
000500  
000600  
000700  
000800  
000900  
001000  
001100  
001200



**Legend**

- |                 |  |              |  |            |  |             |
|-----------------|--|--------------|--|------------|--|-------------|
| <b>Au (ppb)</b> |  | 3 - 5        |  | DUN claims |  | Waterbody   |
|                 |  | 5.0001 - 10  |  | Contour    |  | Wetland     |
|                 |  | 10.0001 - 15 |  | Road/trail |  | Watercourse |
|                 |  | 15.0001 - 25 |  |            |  |             |
|                 |  | 25.0001 - 40 |  |            |  |             |
|                 |  | 40.0001 - 74 |  |            |  |             |

**DUN Property West - Assay Results (Au)**



**1:35,000**

NTS Map Sheets: 115G01, 115H04  
 Datum: NAD 1983  
 Projection: Yukon Albers  
 Date: 28/01/2012

FIGURE 4A

758000  
756000  
754000

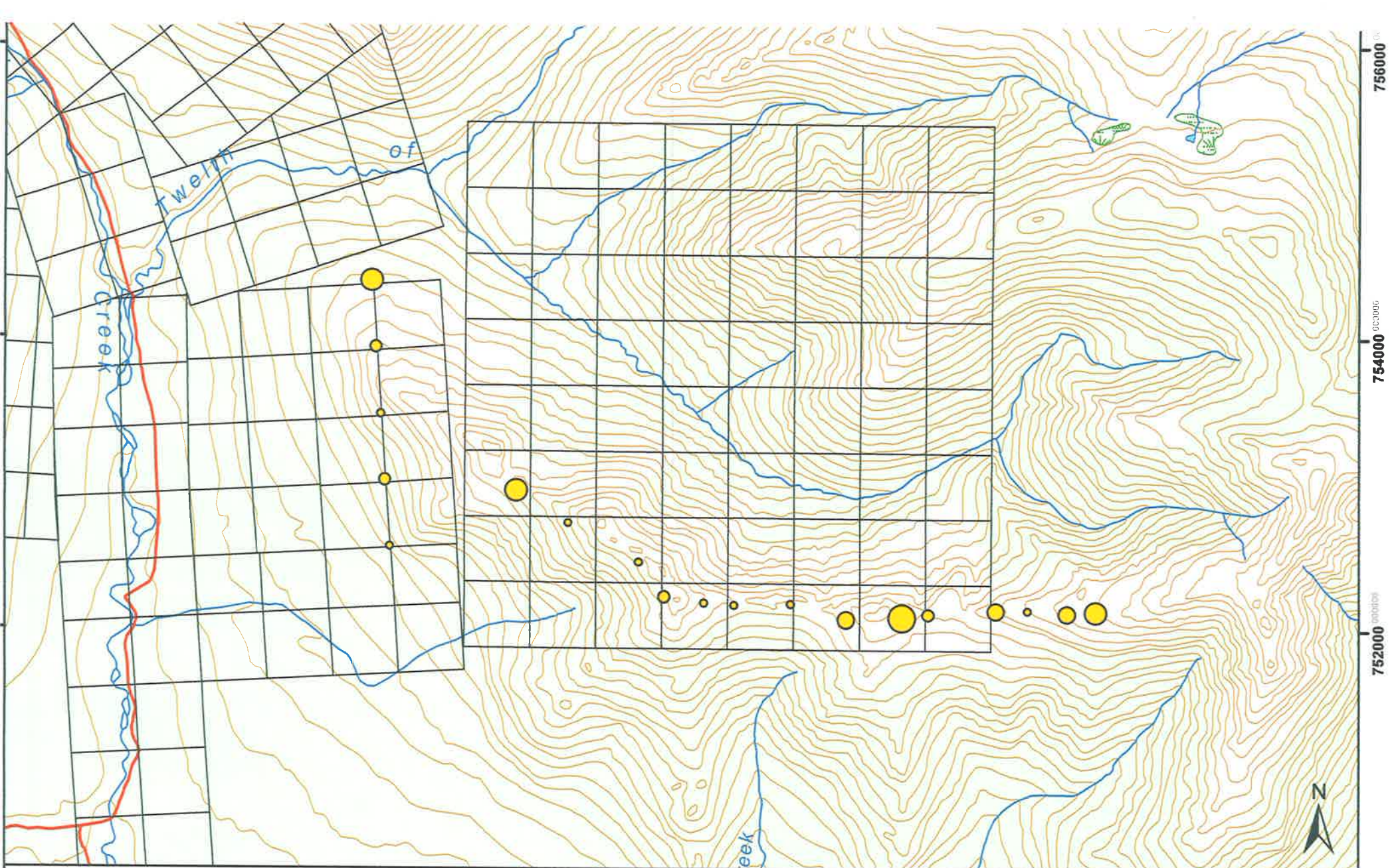

**Legend**

- |                 |              |            |             |
|-----------------|--------------|------------|-------------|
| <b>Au (ppb)</b> | 15.0001 - 25 | DUN claims | Waterbody   |
| 3 - 5           | 25.0001 - 40 | Contour    | Wetland     |
| 5.0001 - 10     | 40.0001 - 74 | Road/trail | Watercourse |
| 10.0001 - 15    |              |            |             |

**DUN Property East - Assay Results (Au)**

0 0.25 0.5 1 1.5 2 Kilometers

**1:35,000**

NTS Map Sheets: 115G01, 115H04  
 Datum: NAD 1983  
 Projection: Yukon Albers  
 Date: 28/01/2012

FIGURE 4B

756000  
 754000  
 752000  
 750000



**Legend**

- |                 |  |              |  |            |  |             |
|-----------------|--|--------------|--|------------|--|-------------|
| <b>Cu (ppm)</b> |  | 45.0001 - 55 |  | DUN claims |  | Waterbody   |
|                 |  | 4 - 25       |  | Contour    |  | Wetland     |
|                 |  | 25.0001 - 35 |  | Road/trail |  | Watercourse |
|                 |  | 35.0001 - 45 |  |            |  |             |
|                 |  | 45.0001 - 55 |  |            |  |             |
|                 |  | 55.0001 - 70 |  |            |  |             |
|                 |  | 70.0001 - 90 |  |            |  |             |

**DUN Property West - Assay Results (Cu)**

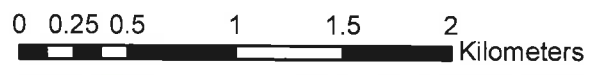

**1:35,000**

NTS Map Sheets: 115G01, 115H04  
 Datum: NAD 1983  
 Projection: Yukon Albers  
 Date: 28/01/2012

FIGURE # 5A

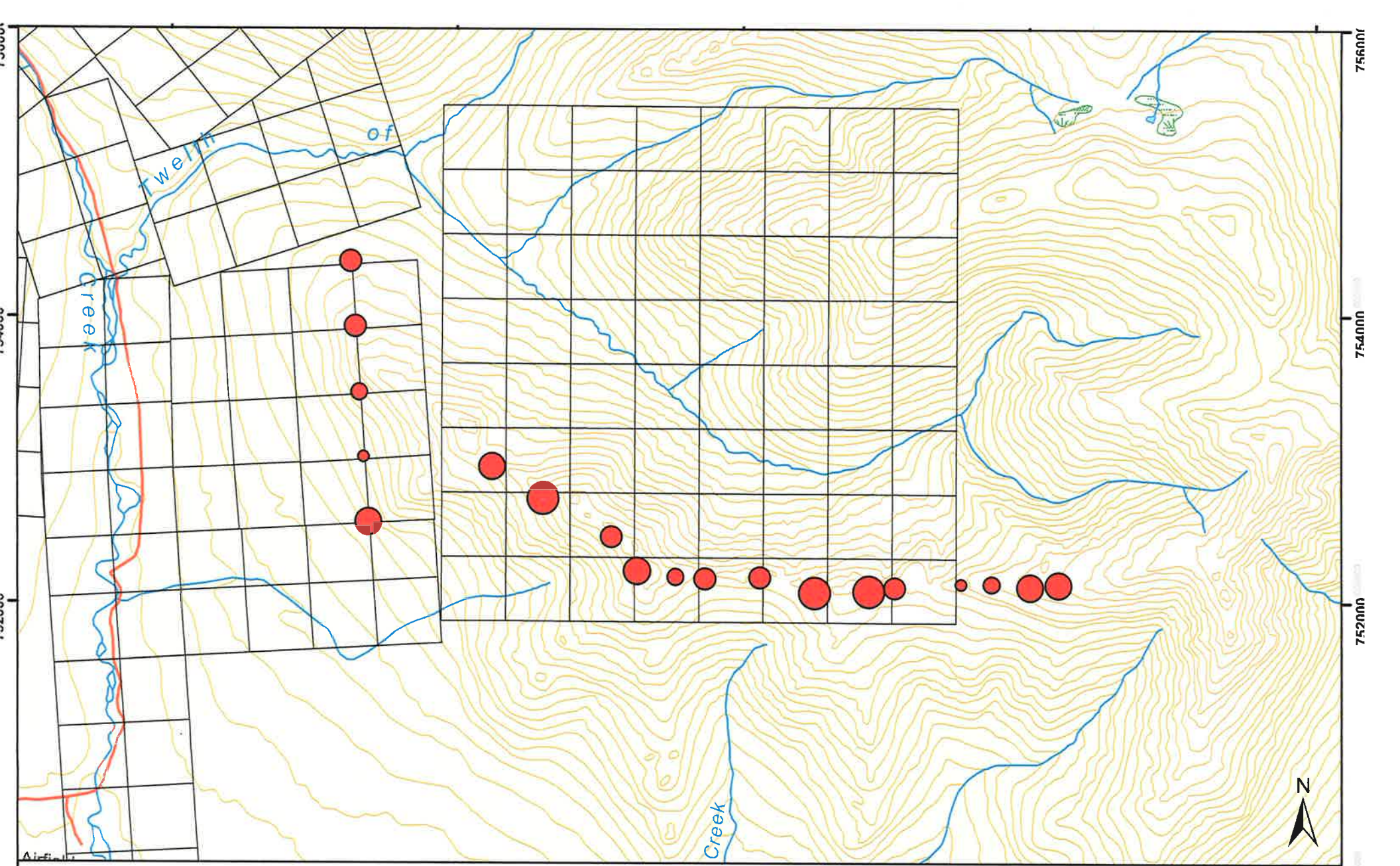

**Legend**

- |                 |              |            |             |
|-----------------|--------------|------------|-------------|
| <b>Cu (ppm)</b> | 45.0001 - 55 | DUN claims | Waterbody   |
| 4 - 25          | 55.0001 - 70 | Contour    | Wetland     |
| 25.0001 - 35    | 70.0001 - 90 | Road/trail | Watercourse |
| 35.0001 - 45    |              |            |             |

**DUN Property East - Assay Results (Cu)**

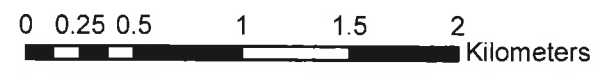

**1:35,000**

NTS Map Sheets: 115G01, 115H04  
 Datum: NAD 1983  
 Projection: Yukon Albers  
 Date: 28/01/2012

FIGURE 5B



758000 000000  
756000 000000  
754000 000000

**Legend**

- |          |              |              |              |            |  |             |
|----------|--------------|--------------|--------------|------------|--|-------------|
| As (ppm) |              | 20.0001 - 30 |              | DUN claims |  | Waterbody   |
|          | 3 - 8        |              | 30.0001 - 45 |            |  | Wetland     |
|          | 8.0001 - 12  |              | 45.0001 - 98 |            |  | Road/trail  |
|          | 12.0001 - 20 |              |              |            |  | Watercourse |

**DUN Property West - Assay Results (As)**



**1:35,000**

NTS Map Sheets: 115G01, 115H04  
Datum: NAD 1983  
Projection: Yukon Albers  
Date: 28/01/2012

FIGURE 6A



**Legend**

- |                 |             |              |              |              |            |             |
|-----------------|-------------|--------------|--------------|--------------|------------|-------------|
| <b>As (ppm)</b> | 3 - 8       | 20.0001 - 30 | 30.0001 - 45 | 45.0001 - 98 | DUN claims | Waterbody   |
|                 | 8.0001 - 12 | 12.0001 - 20 | Contour      | Wetland      | Road/trail | Watercourse |

**DUN Property East - Assay Results (As)**



**1:35,000**

NTS Map Sheets: 115G01, 115H04  
 Datum: NAD 1983  
 Projection: Yukon Albers  
 Date: 28/01/2012

FIGURE 6B

75600  
754000 000000  
752000 000000  
750000 000000

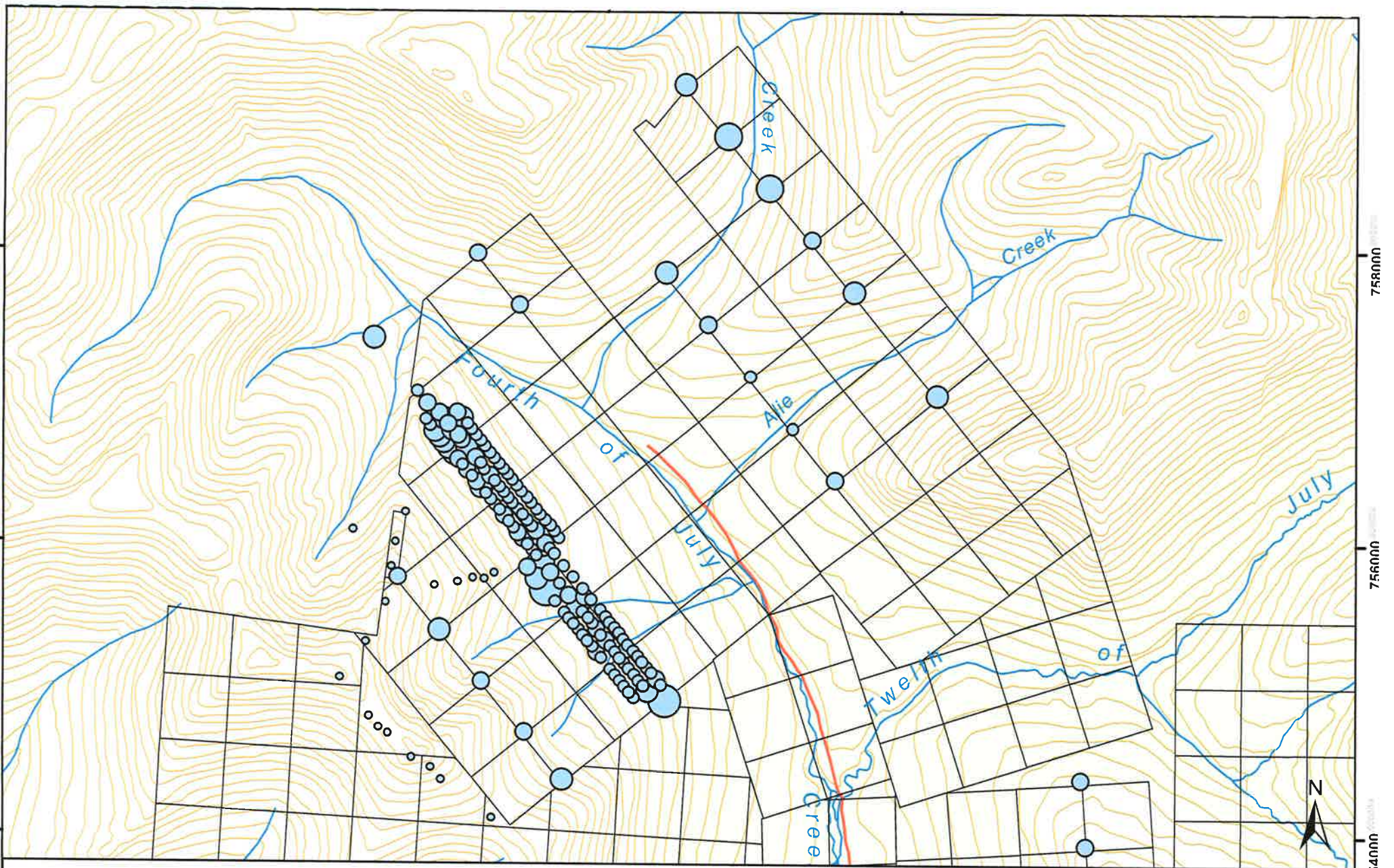

**Legend**

- |                 |              |              |              |            |             |           |             |
|-----------------|--------------|--------------|--------------|------------|-------------|-----------|-------------|
| <b>Ag (ppm)</b> |              | 0.2001 - 0.3 |              | DUN claims |             | Waterbody |             |
|                 | ~0           |              | 0.3001 - 0.5 |            | Contour     |           | Wetland     |
|                 | 0.0001 - 0.1 |              | 0.5001 - 0.9 |            | Road/trail  |           | Watercourse |
|                 | 0.1001 - 0.2 |              |              |            | Watercourse |           |             |

**DUN Property West - Assay Results (Ag)**

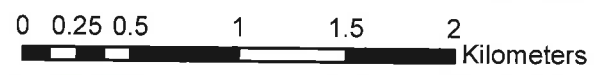

**1:35,000**

NTS Map Sheets: 115G01, 115H04  
 Datum: NAD 1983  
 Projection: Yukon Albers  
 Date: 28/01/2012

FIGURE 7A

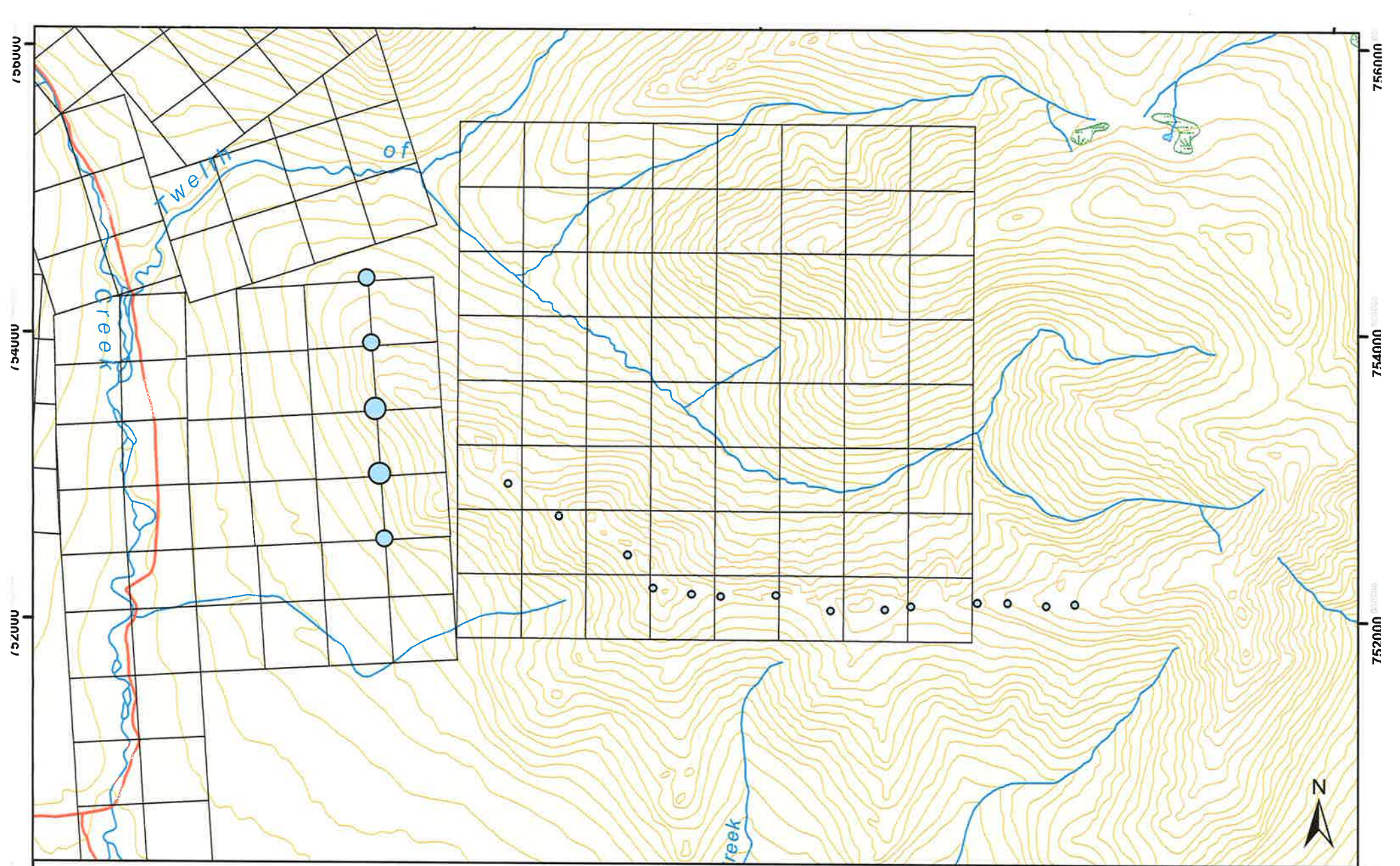

**Legend**

**Ag (ppm)**

- ~0
- 0.0001 - 0.1
- 0.1001 - 0.2

- 0.2001 - 0.3
- 0.3001 - 0.5
- 0.5001 - 0.9

- DUN claims
- Contour
- Road/trail
- Watercourse

- Waterbody
- Wetland

**DUN Property East - Assay Results (Ag)**

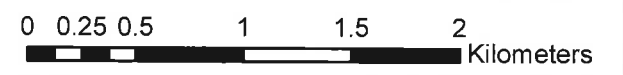

**1:35,000**

NTS Map Sheets: 115G01, 115H04  
 Datum: NAD 1983  
 Projection: Yukon Albers  
 Date: 28/01/2012

FIGURE 7B

## **Appendix B: Certificates of Analysis**



**INSPECTORATE**

# Certificate of Analysis

**10-360-02704-01**

Inspectorte America Corporation  
#200 - 11620 Horseshoe Way  
Richmond, British Columbia V7A 4V5 Canada  
Phone: 604-272-7818

### Distribution List

Attention: Ed Long  
11 Redwood St.  
Whitehorse, Yukon Y1A 4B2  
Phone: 335-4437  
EMail: edward.long@gov.yk.ca

Submitted By: **ECL Exploration**  
**11 Redwood St.**  
**Whitehorse, Yukon Y1A 4B2**

Date Received: 08/27/2010  
Date Completed: 09/08/2010  
Invoice:

Attention: **Ed Long**

Project: **None Given**  
Description:

Samples	Type	Preparation Description
10	Rock	SP-RX-2K/Rock/Chips/Drill Core

Method	Description
30-4A-TR	30 Element, 4 Acid, ICP, Trace Level
Au-1AT-AA	Au, 1AT Fire Assay, AAS

The results of this assay were based solely upon the content of the sample submitted. Any decision to invest should be made only after the potential investment value of the claim or deposit has been determined based on the results of assays of multiple samples of geologic materials collected by the prospective investor or by a qualified person selected by him and based on an evaluation of all engineering data which is available concerning any proposed project. For our complete terms and conditions please see our website at [www.inspectorate.com](http://www.inspectorate.com).

By   
David Chiu, BC Certified Assayer



# INSPECTORATE

#200 - 11620 Horseshoe Way  
Richmond, British Columbia V7A 4V5  
Canada

# Certificate of Analysis

## 10-360-02704-01

ECL Exploration  
11 Redwood St.  
Whitehorse, Yukon Y1A 4B2

Sample Description	Sample Type	Au	Ag	Al	As	Ba	Bi	Ca	Cd	Co	Cr	Cu	Fe	K	La
		Au-1AT-AA g/ton	30-4A-TR ppm	30-4A-TR %	30-4A-TR ppm	30-4A-TR ppm	30-4A-TR ppm	30-4A-TR ppm	30-4A-TR %	30-4A-TR ppm	30-4A-TR ppm	30-4A-TR ppm	30-4A-TR ppm	30-4A-TR %	30-4A-TR %
ECL001	Rock	<0.005	0.5	7.28	10	286	30	0.21	<0.5	4	112	11	1.90	2.46	23
ECL002	Rock	<0.005	<0.5	1.23	8	120	<2	8.27	<0.5	3	196	12	1.39	0.21	<10
ECL003	Rock	<0.005	<0.5	9.40	10	68	<2	1.65	<0.5	34	23	12	>10	0.06	93
ECL004	Rock	0.017	0.5	7.61	16	147	<2	7.91	<0.5	47	389	60	5.97	0.24	24
ECL005	Rock	0.047	0.7	8.10	<5	1220	<2	>10	<0.5	43	347	24	5.15	1.15	52
ECL006	Rock	0.014	0.9	8.95	<5	545	<2	5.37	<0.5	34	195	20	4.88	1.55	37
ECL007	Rock	0.032	<0.5	7.55	113	1945	<2	7.78	<0.5	35	124	128	5.87	1.65	43
ECL008	Rock	0.056	0.8	6.13	24	184	<2	0.14	<0.5	9	77	18	4.36	2.71	32
ECL009	Rock	0.006	1.0	7.44	40	297	<2	>10	<0.5	37	175	56	4.93	0.27	22
ECL010	Rock	0.022	0.6	5.41	15	184	<2	0.13	<0.5	4	90	7	3.01	0.71	78



# INSPECTORATE

# Certificate of Analysis

## 10-360-02704-01

ECL Exploration  
11 Redwood St.  
Whitehorse, Yukon Y1A 4B2

#200 - 11620 Horseshoe Way

Richmond, British Columbia V7A 4V5  
Canada

Sample Description	Sample Type	Mg	Mn	Mo	Na	Ni	P	Pb	Sb	Sc	Sr	Ti	Ti	V	W
		30-4A-TR %	30-4A-TR ppm	30-4A-TR ppm	30-4A-TR %	30-4A-TR ppm	30-4A-TR ppm	30-4A-TR ppm	30-4A-TR ppm	30-4A-TR ppm	30-4A-TR ppm	30-4A-TR ppm	30-4A-TR %	30-4A-TR ppm	30-4A-TR ppm
		0.01	5	1	0.01	1	10	2	5	1	1	0.01	10	1	10
ECL001	Rock	0.12	177	5	4.92	3	447	8	<5	<1	80	0.09	<10	36	<10
ECL002	Rock	0.47	955	1	0.29	16	98	5	<5	3	855	0.02	<10	35	<10
ECL003	Rock	1.76	1899	2	3.68	5	4387	<2	<5	11	156	0.77	<10	131	<10
ECL004	Rock	2.17	1152	<1	2.94	141	444	<2	<5	25	179	0.34	<10	282	<10
ECL005	Rock	1.59	782	<1	2.46	82	3926	<2	<5	19	470	0.98	<10	152	<10
ECL006	Rock	2.44	917	<1	2.66	46	1098	<2	<5	12	407	0.65	<10	198	<10
ECL007	Rock	2.97	1634	<1	3.20	50	1513	<2	<5	20	1130	0.36	<10	341	23
ECL008	Rock	0.27	65	22	2.74	9	511	5	20	<1	28	0.25	<10	32	<10
ECL009	Rock	5.32	1085	<1	0.05	89	307	<2	6	26	190	0.29	<10	300	<10
ECL010	Rock	0.14	953	<1	3.59	6	110	27	<5	<1	42	0.10	<10	32	11



**INSPECTORATE**

#200 - 11620 Horseshoe Way  
Richmond, British Columbia V7A 4V5  
Canada

# Certificate of Analysis

**10-360-02704-01**

**ECL Exploration  
11 Redwood St.  
Whitehorse, Yukon Y1A 4B2**

Sample Description	Sample Type	Zn	Zr
		30-4A-TR ppm 2	30-4A-TR ppm 1
ECL001	Rock	174	127
ECL002	Rock	41	7
ECL003	Rock	193	35
ECL004	Rock	68	19
ECL005	Rock	50	77
ECL006	Rock	84	184
ECL007	Rock	89	29
ECL008	Rock	90	208
ECL009	Rock	48	13
ECL010	Rock	306	143



# INSPECTORATE

#200 - 11620 Horseshoe Way  
Richmond, British Columbia V7A 4V5  
Canada

# Certificate of Analysis

## 10-360-02704-01

ECL Exploration  
11 Redwood St.  
Whitehorse, Yukon Y1A 4B2

Sample Description	Sample Type	Au	Ag	Al	As	Ba	Bi	Ca	Cd	Co	Cr	Cu	Fe	K	La
		Au-1AT-AA g/ton	30-4A-TR ppm	30-4A-TR %	30-4A-TR ppm	30-4A-TR ppm	30-4A-TR ppm	30-4A-TR ppm	30-4A-TR %	30-4A-TR ppm	30-4A-TR ppm	30-4A-TR ppm	30-4A-TR ppm	30-4A-TR %	30-4A-TR %
ECL001	Rock	<0.005	0.5	0.01	5	10	2	0.01	0.5	1	1	1	0.01	0.01	10
ECL001 Dup		<0.005													
QCV1008-00992-0002-BLK		<0.005													
STD-Oxi67 expected		1.817													
STD-Oxi67 result		1.711													
QCV1008-00993-0001-BLK			<0.5	<0.01	<5	<10	<2	<0.01	<0.5	<1	<1	<1	<0.01	<0.01	<10
ECL001	Rock		0.5	7.28	10	286	30	0.21	<0.5	4	112	11	1.90	2.46	23
ECL001 Dup			1.1	7.31	10	286	29	0.21	<0.5	4	114	11	1.91	2.47	22
QCV1008-00993-0003-BLK			<0.5	<0.01	<5	<10	<2	<0.01	<0.5	<1	<1	<1	<0.01	<0.01	<10
STD-ME-8 expected			61.7									1030			
STD-ME-8 result			60.9	5.09	2627	588	<2	8.07	128.0	17	58	1030	3.88	1.46	24



# INSPECTORATE

#200 - 11620 Horseshoe Way  
Richmond, British Columbia V7A 4V5  
Canada

# Certificate of Analysis

## 10-360-02704-01

ECL Exploration  
11 Redwood St.  
Whitehorse, Yukon Y1A 4B2

Sample Description	Sample Type	Mg	Mn	Mo	Na	Ni	P	Pb	Sb	Sc	Sr	Ti	Tl	V	W
		30-4A-TR %	30-4A-TR ppm	30-4A-TR ppm	30-4A-TR %	30-4A-TR ppm	30-4A-TR ppm	30-4A-TR ppm	30-4A-TR ppm	30-4A-TR ppm	30-4A-TR ppm	30-4A-TR ppm	30-4A-TR %	30-4A-TR ppm	30-4A-TR ppm
QCV1008-00993-0001-BLK		<0.01	<5	<1	<0.01	<1	<10	<2	<5	<1	<1	<0.01	<10	<1	<10
ECL001	Rock	0.12	177	5	4.92	3	447	8	<5	<1	80	0.09	<10	36	<10
ECL001 Dup		0.12	177	5	4.93	3	452	8	<5	<1	79	0.09	<10	36	<10
QCV1008-00993-0003-BLK		<0.01	<5	<1	<0.01	<1	<10	<2	<5	<1	<1	<0.01	<10	<1	<10
STD-ME-8 expected								19400							
STD-ME-8 result		0.79	3165	2	1.24	32	658	>10000	60	6	388	0.19	<10	98	87



# INSPECTORATE

# Certificate of Analysis

10-360-02704-01

ECL Exploration  
11 Redwood St.  
Whitehorse, Yukon Y1A 4B2

#200 - 11620 Horseshoe Way  
Richmond, British Columbia V7A 4V5  
Canada

Sample Description	Sample Type	Zn	Zr
		30-4A-TR ppm	30-4A-TR ppm
		2	1
QCV1008-00993-0001-BLK		<2	<1
ECL001	Rock	174	127
ECL001 Dup		175	134
QCV1008-00993-0003-BLK		<2	<1
STD-ME-8 expected		19200	
STD-ME-8 result		>10000	33



# Certificate of Analysis

## 10-360-02918-01

Inspectorate America Corporation  
 #200 - 11620 Horseshoe Way  
 Richmond, British Columbia V7A 4V5 Canada  
 Phone: 604-272-7818

<p style="text-align: center;"><b>Distribution List</b></p> <p>Attention: Ed Long          11 Redwood St.          Whitehorse, Yukon Y1A 4B2          Phone: 335-4437          EMail: edward.long@gov.yk.ca</p>	<table style="width: 100%;"> <tr> <td style="width: 60%;">Submitted By: <b>ECL Exploration</b>  <b>11 Redwood St.</b>  <b>Whitehorse, Yukon Y1A 4B2</b></td> <td style="width: 40%; text-align: right;">Date Received: 09/20/2010            Date Completed: 09/30/2010            Invoice:</td> </tr> <tr> <td colspan="2" style="text-align: center;">Attention: <b>Ed Long</b></td> </tr> <tr> <td colspan="2" style="text-align: center;">Project: <b>ECL Project</b>            Description: <b>Ruby Project</b></td> </tr> <tr> <td style="text-align: center;"><b>Samples</b></td> <td style="text-align: center;"><b>Type</b></td> <td style="text-align: center;"><b>Preparation Description</b></td> </tr> <tr> <td style="text-align: center;">4</td> <td style="text-align: center;">Rock</td> <td style="text-align: center;">SP-RX-2K/Rock/Chips/Drill Core</td> </tr> </table> <table style="width: 100%;"> <thead> <tr> <th style="text-align: left;">Method</th> <th style="text-align: left;">Description</th> </tr> </thead> <tbody> <tr> <td>30-4A-TR</td> <td>30 Element, 4 Acid, ICP, Trace Level</td> </tr> <tr> <td>Au-1AT-AA</td> <td>Au, 1AT Fire Assay, AAS</td> </tr> </tbody> </table>	Submitted By: <b>ECL Exploration</b> <b>11 Redwood St.</b> <b>Whitehorse, Yukon Y1A 4B2</b>	Date Received: 09/20/2010 Date Completed: 09/30/2010 Invoice:	Attention: <b>Ed Long</b>		Project: <b>ECL Project</b> Description: <b>Ruby Project</b>		<b>Samples</b>	<b>Type</b>	<b>Preparation Description</b>	4	Rock	SP-RX-2K/Rock/Chips/Drill Core	Method	Description	30-4A-TR	30 Element, 4 Acid, ICP, Trace Level	Au-1AT-AA	Au, 1AT Fire Assay, AAS
Submitted By: <b>ECL Exploration</b> <b>11 Redwood St.</b> <b>Whitehorse, Yukon Y1A 4B2</b>	Date Received: 09/20/2010 Date Completed: 09/30/2010 Invoice:																		
Attention: <b>Ed Long</b>																			
Project: <b>ECL Project</b> Description: <b>Ruby Project</b>																			
<b>Samples</b>	<b>Type</b>	<b>Preparation Description</b>																	
4	Rock	SP-RX-2K/Rock/Chips/Drill Core																	
Method	Description																		
30-4A-TR	30 Element, 4 Acid, ICP, Trace Level																		
Au-1AT-AA	Au, 1AT Fire Assay, AAS																		

The results of this assay were based solely upon the content of the sample submitted. Any decision to invest should be made only after the potential investment value of the claim or deposit has been determined based on the results of assays of multiple samples of geologic materials collected by the prospective investor or by a qualified person selected by him and based on an evaluation of all engineering data which is available concerning any proposed project. For our complete terms and conditions please see our website at [www.inspectorate.com](http://www.inspectorate.com).

By   
 David Chiu, BC Certified Assayer



A Bureau Veritas Group Company

#200 - 11620 Horseshoe Way

Richmond, British Columbia V7A 4V5  
Canada

# Certificate of Analysis

10-360-02918-01

ECL Exploration

11 Redwood St.

Whitehorse, Yukon Y1A 4B2

Sample Description	Sample Type	Au	Ag	Al	As	Ba	Bi	Ca	Cd	Co	Cr	Cu	Fe	K	La
		Au-1AT-AA ppb	30-4A-TR ppm	30-4A-TR %	30-4A-TR ppm	30-4A-TR ppm	30-4A-TR ppm	30-4A-TR %	30-4A-TR ppm	30-4A-TR ppm	30-4A-TR ppm	30-4A-TR ppm	30-4A-TR ppm	30-4A-TR %	30-4A-TR %
		5	0.5	0.01	5	10	2	0.01	0.5	1	1	1	0.01	0.01	10
ALR001	Rock	14	1.2	5.30	<5	545	<2	3.04	<0.5	5	146	101	2.55	0.47	16
ALR002	Rock	<5	1.2	2.59	<5	427	<2	0.76	<0.5	6	74	26	3.96	0.35	13
ALR003	Rock	21	1.5	2.65	<5	443	3	0.67	<0.5	7	168	188	>10	0.89	56
ECL-011	Rock	71	1.7	4.53	<5	42	12	0.39	<0.5	118	137	575	>10	1.34	80



A Bureau Veritas Group Company  
 #200 - 11620 Horseshoe Way  
 Richmond, British Columbia V7A 4V5  
 Canada

# Certificate of Analysis

10-360-02918-01

ECL Exploration  
 11 Redwood St.  
 Whitehorse, Yukon Y1A 4B2

Sample Description	Sample Type	Mg	Mn	Mo	Na	Ni	P	Pb	Sb	Sc	Sr	Ti	Tl	V	W
		30-4A-TR %	30-4A-TR ppm	30-4A-TR ppm	30-4A-TR %	30-4A-TR ppm	30-4A-TR ppm	30-4A-TR ppm	30-4A-TR ppm	30-4A-TR ppm	30-4A-TR ppm	30-4A-TR ppm	30-4A-TR %	30-4A-TR ppm	30-4A-TR ppm
		0.01	5	1	0.01	1	10	2	5	1	1	0.01	10	1	10
ALR001	Rock	0.23	223	31	1.33	<1	81	8	<5	<1	227	0.17	<10	17	<10
ALR001 Dup		0.24	223	32	1.35	<1	83	8	<5	<1	231	0.17	<10	17	<10
QCV1009-00518-0002-BLK		<0.01	<5	<1	<0.01	<1	<10	<2	<5	<1	<1	<0.01	<10	<1	<10
STD-ME-6 expected								10200							
STD-ME-6 result		1.26	1778	23	1.43	<1	442	>10000	411	<1	172	0.22	<10	76	69



# INSPECTORATE

A Bureau Veritas Group Company

#200 - 11620 Horseshoe Way  
Richmond, British Columbia V7A 4V5  
Canada

# Certificate of Analysis

## 10-360-03397-01

ECL Exploration  
11 Redwood St.  
Whitehorse, Yukon Y1A 4B2

Sample Description	Sample Type	Au	Ag	Al	As	Ba	Bi	Ca	Cd	Co	Cr	Cu	Fe	Hg	K
		Au-1AT-AA ppb	30-AR-TR ppm	30-AR-TR %	30-AR-TR ppm	30-AR-TR ppm	30-AR-TR ppm	30-AR-TR ppm	30-AR-TR %	30-AR-TR ppm	30-AR-TR ppm	30-AR-TR ppm	30-AR-TR ppm	30-AR-TR %	30-AR-TR ppm
#1	Soil	5	0.1	0.01	5	10	2	0.01	0.5	1	1	1	0.01	3	0.01
#1 Dup			0.9	1.76	<5	97	<2	0.36	<0.5	9	42	24	2.66	<3	0.07
QCV1011-00113-0002-BLK			0.4	1.80	<5	98	<2	0.37	<0.5	10	41	24	2.69	<3	0.07
STD-ME-8 expected			<0.1	<0.01	<5	<10	<2	<0.01	<0.5	<1	<1	<1	<0.01	<3	<0.01
STD-ME-8 result			61.7									1030			
#19	Soil		0.4	3.61	<5	192	<2	0.23	<0.5	101	828	613	>10	<3	0.07
#19 Dup			0.2	2.44	14	377	<2	0.50	<0.5	22	79	63	4.32	<3	0.63
QCV1011-00113-0005-BLK			0.3	2.48	13	383	<2	0.51	<0.5	22	80	63	4.33	<3	0.62
QCV1011-00113-0006-BLK			<0.1	<0.01	<5	<10	<2	<0.01	<0.5	<1	<1	<1	<0.01	<3	<0.01
STD-OREAS-45P-AR expected			<0.1	<0.01	<5	<10	<2	<0.01	<0.5	<1	<1	<1	<0.01	<3	<0.01
STD-OREAS-45P-AR result			0.3		4		0		0.1	107	892	674			
#1	Soil		0.8	0.39	6946	22	<2	6.50	<0.5	8	19	24	3.09	115	0.11
#1 Dup			9												
STD-OxH66 expected			11												
STD-OxH66 result			1285												
#19	Soil		1005												
#19 Dup			6												
QCV1011-00114-0004-BLK			8												
STD-OxH66 expected			<5												
STD-OxH66 result			1285												
			1321												



A Bureau Veritas Group Company

#200 - 11620 Horseshoe Way  
 Richmond, British Columbia V7A 4V5  
 Canada

# Certificate of Analysis

10-360-03397-01

ECL Exploration  
 11 Redwood St.  
 Whitehorse, Yukon Y1A 4B2

Sample Description	Sample Type	La	Mg	Mn	Mo	Na	Ni	P	Pb	Sb	Sc	Sr	Ti	Tl	V
		30-AR-TR ppm	30-AR-TR %	30-AR-TR ppm	30-AR-TR ppm	30-AR-TR %	30-AR-TR ppm	30-AR-TR ppm	30-AR-TR ppm	30-AR-TR ppm	30-AR-TR ppm	30-AR-TR ppm	30-AR-TR ppm	30-AR-TR %	30-AR-TR ppm
		2	0.01	5	1	0.01	1	10	2	2	1	1	0.01	10	1
#1	Soil	15	0.92	294	1	0.01	30	951	<2	<2	2	30	0.05	<10	43
#1 Dup		15	0.94	293	1	0.01	29	955	<2	<2	2	31	0.05	<10	43
QCV1011-00113-0002-BLK		<2	<0.01	<5	<1	<0.01	<1	<10	<2	<2	<1	<1	<0.01	<10	<1
STD-ME-8 expected									19400						
STD-ME-8 result		56	0.12	1170	3	0.02	282	330	5	<2	52	14	0.19	<10	218
#19	Soil	15	1.57	453	2	0.02	65	913	<2	<2	5	28	0.17	<10	90
#19 Dup		15	1.59	456	2	0.02	66	909	<2	<2	5	28	0.17	<10	91
QCV1011-00113-0005-BLK		<2	<0.01	<5	<1	<0.01	<1	<10	<2	<2	<1	<1	<0.01	<10	<1
QCV1011-00113-0006-BLK		<2	<0.01	<5	<1	<0.01	<1	<10	<2	<2	<1	<1	<0.01	<10	<1
STD-OREAS-45P-AR expected							292		19	0					
STD-OREAS-45P-AR result		17	2.66	411	4	<0.01	46	300	9	38	6	56	<0.01	<10	43



# INSPECTORATE

A Bureau Veritas Group Company

#200 - 11620 Horseshoe Way

Richmond, British Columbia V7A 4V5  
Canada

# Certificate of Analysis

## 10-360-03397-01

ECL Exploration  
11 Redwood St.  
Whitehorse, Yukon Y1A 4B2

Sample Description	Sample Type	W	Zn	Zr	Hg
		30-AR-TR ppm	30-AR-TR ppm	30-AR-TR ppm	Hg-AR-TR-CVAA ppm
		10	2	2	0.01
#1	Soil	<10	88	<2	
#1 Dup		<10	87	<2	
QCV1011-00113-0002-BLK		<10	<2	<2	
STD-ME-8 expected			19200		
STD-ME-8 result		<10	134	16	
#19	Soil	<10	88	<2	
#19 Dup		<10	89	<2	
QCV1011-00113-0005-BLK		<10	<2	<2	
QCV1011-00113-0006-BLK		<10	<2	<2	
STD-OREAS-45P-AR expected			123		
STD-OREAS-45P-AR result		<10	202	2	
#1	Soil				0.50
#1 Dup					0.25
QCV1011-00115-0002-BLK					<0.01
#19	Soil				0.21
#19 Dup					0.20
QCV1011-00115-0005-BLK					<0.01
QCV1011-00115-0006-BLK					<0.01



**INSPECTORATE**

A Bureau Veritas Group Company

#200 - 11620 Horseshoe Way

Richmond, British Columbia V7A 4V5  
Canada

# Certificate of Analysis

11-360-07717-01

All-In Exploration Solutions, Inc.

113A Platinum Road

Whitehorse, Yukon Y1A 5M3

Sample Description	Sample Type	Au Au-1AT-AA ppb	Ag 30-AR-TR ppm	Al 30-AR-TR %	As 30-AR-TR ppm	Ba 30-AR-TR ppm	Bi 30-AR-TR ppm	Ca 30-AR-TR %	Cd 30-AR-TR ppm	Co 30-AR-TR ppm	Cr 30-AR-TR ppm	Cu 30-AR-TR ppm	Fe 30-AR-TR %	K 30-AR-TR %	La 30-AR-TR ppm
		5	0.1	0.01	5	10	2	0.01	0.5	1	1	1	0.01	0.01	2
11EL1	Soil	7	<0.1	2.28	22	112	<2	0.26	<0.5	18	55	60	3.91	0.29	8
11EL2	Soil	7	<0.1	2.96	86	439	<2	0.41	<0.5	29	217	75	4.24	0.94	4
11EL3	Soil	<5	<0.1	2.21	10	132	<2	0.34	<0.5	16	53	48	3.85	0.45	8
11EL4	Soil	<5	<0.1	1.89	15	82	<2	0.31	<0.5	19	41	54	3.38	0.15	10
11EL5	Soil	13	<0.1	2.57	19	75	2	0.42	<0.5	22	54	77	4.18	0.28	14
11EL6	Soil	9	<0.1	1.89	15	66	2	0.34	<0.5	13	38	44	3.34	0.12	9
11EL7	Soil	21	<0.1	1.77	14	81	<2	0.24	<0.5	12	38	36	3.05	0.05	9
11EL8	Soil	14	<0.1	1.65	12	81	<2	0.27	<0.5	14	38	51	3.34	0.04	10
11EL9	Soil	74	<0.1	1.36	13	85	<2	0.76	<0.5	14	46	57	2.72	0.15	8
AM1	Soil	<5	<0.1	1.83	14	71	<2	0.21	<0.5	13	42	42	3.31	0.13	9
AM2	Soil	11	<0.1	2.16	15	104	<2	0.24	<0.5	16	52	64	3.64	0.20	12
AM3	Soil	<5	<0.1	2.02	13	74	3	0.19	<0.5	16	44	53	3.60	0.16	12
AM4	Soil	<5	<0.1	2.09	17	79	<2	0.17	<0.5	17	48	49	3.65	0.25	9
AM5	Soil	21	<0.1	2.00	33	88	2	0.48	<0.5	26	52	84	3.96	0.22	16
AM6	Soil	11	<0.1	1.61	11	93	<2	0.25	<0.5	13	37	31	3.17	0.05	7
AM7	Soil	<5	<0.1	1.63	9	102	<2	0.27	<0.5	12	44	41	3.00	0.08	6
AM8	Soil	6	<0.1	1.69	14	90	<2	0.29	<0.5	19	38	51	3.27	0.05	9
AM9	Soil	6	<0.1	1.85	14	121	<2	0.34	<0.5	12	41	41	3.15	0.07	11
AM1	Soil	23	<0.1	1.97	31	69	<2	0.25	<0.5	17	57	56	3.81	0.13	13
AM2	Soil	14	<0.1	2.39	71	96	2	0.27	<0.5	20	73	58	4.36	0.29	10
AM3	Soil	<5	<0.1	2.04	10	105	<2	0.33	<0.5	14	55	37	3.76	0.26	8
AM4	Soil	11	<0.1	1.82	13	86	<2	0.35	<0.5	13	49	33	3.44	0.13	7
AM5	Soil	10	<0.1	2.72	27	166	<2	0.24	<0.5	17	58	49	4.17	0.39	6
AM6	Soil	37	<0.1	2.59	28	113	3	0.19	<0.5	21	62	74	4.22	0.24	10
AM7	Soil	12	<0.1	2.63	98	197	<2	0.65	<0.5	24	72	90	4.34	0.29	16
AM8	Soil	5	<0.1	2.31	27	201	<2	0.27	<0.5	17	66	54	3.86	0.48	8
AM9	Soil	<5	<0.1	2.37	15	153	<2	0.28	<0.5	15	66	53	3.67	0.31	7
AM10	Soil	<5	<0.1	2.14	18	129	2	0.33	<0.5	16	54	45	3.49	0.18	6
AM11	Soil	6	<0.1	2.32	11	117	<2	0.21	<0.5	17	64	56	3.73	0.19	9
AM12	Soil	<5	<0.1	2.54	11	135	4	0.27	<0.5	16	66	48	3.89	0.28	8
AM13	Soil	<5	<0.1	2.09	13	107	<2	0.41	<0.5	22	60	90	3.68	0.27	21
AM14	Soil	16	<0.1	2.20	44	89	<2	0.39	<0.5	21	50	62	4.09	0.10	9
AM15	Soil	5	<0.1	1.62	12	86	<2	0.46	<0.5	12	41	45	3.18	0.07	9



**INSPECTORATE**

A Bureau Veritas Group Company

#200 - 11620 Horseshoe Way

Richmond, British Columbia V7A 4V5  
Canada

# Certificate of Analysis

11-360-07717-01

All-In Exploration Solutions, Inc.

113A Platinum Road

Whitehorse, Yukon Y1A 5M3

Sample Description	Sample Type	Mg 30-AR-TR %	Mn 30-AR-TR ppm	Mo 30-AR-TR ppm	Na 30-AR-TR %	Ni 30-AR-TR ppm	P 30-AR-TR ppm	Pb 30-AR-TR ppm	Sb 30-AR-TR ppm	Sc 30-AR-TR ppm	Sr 30-AR-TR ppm	Ti 30-AR-TR %	Tl 30-AR-TR ppm	V 30-AR-TR ppm	W 30-AR-TR ppm
		0.01	5	1	0.01	1	10	2	2	1	1	0.01	10	1	10
11EL1	Soil	1.22	516	2	0.01	52	725	9	<2	3	27	0.09	<10	68	<10
11EL2	Soil	2.38	540	4	0.01	165	1123	7	<2	6	22	0.17	<10	116	<10
11EL3	Soil	1.00	436	2	0.01	45	832	9	<2	3	69	0.10	<10	71	<10
11EL4	Soil	0.81	392	3	0.01	57	740	9	<2	2	33	0.06	<10	59	<10
11EL5	Soil	1.21	596	2	0.01	71	1025	12	<2	3	71	0.05	<10	58	<10
11EL6	Soil	0.86	406	1	0.01	43	926	7	<2	2	70	0.04	<10	44	<10
11EL7	Soil	0.72	364	2	0.01	33	703	11	<2	2	22	0.04	<10	56	<10
11EL8	Soil	0.77	530	2	0.01	40	931	9	<2	1	25	0.03	<10	53	<10
11EL9	Soil	0.66	451	3	0.01	43	1129	5	<2	1	44	0.03	<10	49	<10
AM1	Soil	0.91	371	1	0.01	38	757	6	<2	2	19	0.05	<10	50	<10
AM2	Soil	1.03	449	2	0.01	45	796	8	<2	3	24	0.06	<10	64	<10
AM3	Soil	1.06	467	1	0.01	48	570	7	<2	3	20	0.06	<10	52	<10
AM4	Soil	1.02	423	2	0.01	45	445	8	<2	3	31	0.08	<10	60	<10
AM5	Soil	0.91	581	3	0.01	65	895	14	<2	3	42	0.06	<10	70	<10
AM6	Soil	0.66	566	2	0.01	30	668	11	<2	2	25	0.04	<10	63	<10
AM7	Soil	0.81	372	2	0.01	34	775	7	<2	2	24	0.06	<10	63	<10
AM8	Soil	0.79	512	2	0.01	53	802	11	<2	2	39	0.03	<10	49	<10
AM9	Soil	0.83	368	2	0.01	32	823	17	<2	2	24	0.04	<10	55	<10
AM1	Soil	0.93	576	3	0.02	48	861	17	<2	3	24	0.06	<10	66	<10
AM2	Soil	1.15	802	3	0.02	58	681	18	<2	4	26	0.08	<10	78	<10
AM3	Soil	1.04	523	3	0.02	35	669	11	<2	3	27	0.10	<10	77	<10
AM4	Soil	0.91	433	2	0.02	36	488	11	<2	3	28	0.08	<10	68	<10
AM5	Soil	1.39	501	2	0.01	43	395	11	<2	4	18	0.14	<10	94	<10
AM6	Soil	1.20	591	2	0.02	63	511	10	<2	4	20	0.07	<10	76	<10
AM7	Soil	1.12	788	3	0.02	68	1373	13	<2	3	42	0.04	<10	86	<10
AM8	Soil	1.18	466	2	0.01	50	552	9	<2	4	21	0.11	<10	82	<10
AM9	Soil	1.18	460	1	0.01	46	677	9	<2	4	20	0.10	<10	75	<10
AM10	Soil	1.10	512	2	0.02	40	486	8	<2	3	25	0.09	<10	71	<10
AM11	Soil	1.02	448	2	0.02	50	746	9	<2	4	22	0.08	<10	80	<10
AM12	Soil	1.05	489	2	0.01	53	880	11	<2	4	22	0.09	<10	78	<10
AM13	Soil	0.99	459	2	0.01	58	684	9	<2	3	49	0.09	<10	76	<10
AM14	Soil	0.95	655	2	0.01	56	752	14	<2	3	27	0.02	<10	57	<10
AM15	Soil	0.89	366	2	0.02	39	801	9	<2	3	28	0.04	<10	46	<10



**INSPECTORATE**

A Bureau Veritas Group Company

#200 - 11620 Horseshoe Way

Richmond, British Columbia V7A 4V5  
Canada

# Certificate of Analysis

11-360-07717-01

All-In Exploration Solutions, Inc.

113A Platinum Road

Whitehorse, Yukon Y1A 5M3

Sample Description	Sample Type	Au	Ag	Al	As	Ba	Bi	Ca	Cd	Co	Cr	Cu	Fe	K	La
		Au-1AT-AA ppb	30-AR-TR ppm	30-AR-TR %	30-AR-TR ppm	30-AR-TR ppm	30-AR-TR ppm	30-AR-TR ppm	30-AR-TR %	30-AR-TR ppm	30-AR-TR ppm	30-AR-TR ppm	30-AR-TR ppm	30-AR-TR %	30-AR-TR %
		5	0.1	0.01	5	10	2	0.01	0.5	1	1	1	0.01	0.01	2
11EL1	Soil		<0.1	2.28	22	112	<2	0.26	<0.5	18	55	60	3.91	0.29	8
11EL1 Dup			<0.1	2.26	21	110	<2	0.26	<0.5	17	54	59	3.92	0.30	9
QCV1109-02692-0002-BLK			<0.1	<0.01	<5	<10	<2	<0.01	<0.5	<1	<1	<1	<0.01	<0.01	<2
STD-CDN-ME-8 expected			61.7									1030			
STD-CDN-ME-8 result			60.4									1001			
AM1	Soil		<0.1	1.97	31	69	<2	0.25	<0.5	17	57	56	3.81	0.13	13
AM1 Dup			<0.1	2.02	30	72	<2	0.25	<0.5	18	59	58	3.89	0.13	14
QCV1109-02692-0005-BLK			<0.1	<0.01	<5	<10	<2	<0.01	<0.5	<1	<1	<1	<0.01	<0.01	<2
QCV1109-02692-0006-BLK			<0.1	<0.01	<5	<10	<2	<0.01	<0.5	<1	<1	<1	<0.01	<0.01	<2
STD-DS-1 expected					6930					10		27			
STD-DS-1 result					6989					8		25			
11EL1	Soil	7													
11EL1 Dup		5													
AM1	Soil	23													
AM1 Dup		16													
STD-Oxi81 expected		1807													
STD-Oxi81 result		1979													



**INSPECTORATE**

A Bureau Veritas Group Company

#200 - 11620 Horseshoe Way  
 Richmond, British Columbia V7A 4V5  
 Canada

# Certificate of Analysis

## 11-360-07717-01

All-In Exploration Solutions, Inc.

All-In Exploration Solutions, Inc.

113A Platinum Road

Whitehorse, Yukon Y1A 5M3

Sample Description	Sample Type	Mg	Mn	Mo	Na	Ni	P	Pb	Sb	Sc	Sr	Ti	Tl	V	W
		30-AR-TR %	30-AR-TR ppm	30-AR-TR ppm	30-AR-TR %	30-AR-TR ppm	30-AR-TR ppm	30-AR-TR ppm	30-AR-TR ppm	30-AR-TR ppm	30-AR-TR ppm	30-AR-TR ppm	30-AR-TR %	30-AR-TR ppm	30-AR-TR ppm
		0.01	5	1	0.01	1	10	2	2	1	1	0.01	10	1	10
11EL1	Soil	1.22	516	2	0.01	52	725	9	<2	3	27	0.09	<10	68	<10
11EL1 Dup		1.21	508	2	0.01	52	729	9	<2	3	28	0.08	<10	67	<10
QCV1109-02692-0002-BLK		<0.01	<5	<1	<0.01	<1	<10	<2	<2	<1	<1	<0.01	<10	<1	<10
STD-CDN-ME-8 expected								19400							
STD-CDN-ME-8 result								>10000							
AM1	Soil	0.93	576	3	0.02	48	861	17	<2	3	24	0.06	<10	66	<10
AM1 Dup		0.96	587	3	0.02	49	886	15	<2	3	25	0.06	<10	69	<10
QCV1109-02692-0005-BLK		<0.01	<5	<1	<0.01	<1	<10	<2	<2	<1	<1	<0.01	<10	<1	<10
QCV1109-02692-0006-BLK		<0.01	<5	<1	<0.01	<1	<10	<2	<2	<1	<1	<0.01	<10	<1	<10
STD-DS-1 expected		2.76	437			49		14							
STD-DS-1 result		2.73	442			46		11							



**INSPECTORATE**

A Bureau Veritas Group Company

#200 - 11620 Horseshoe Way

Richmond, British Columbia V7A 4V5  
Canada

# Certificate of Analysis

11-360-08201-01

All-In Exploration Solutions Inc.

All-In Exploration Solutions, Inc.

113A Platinum Road

Whitehorse, Yukon Y1A 5M3

Sample Description	Sample Type	Au	Ag	Al	As	Ba	Bi	Ca	Cd	Co	Cr	Cu	Fe	K	La
		Au-1AT-AA ppb	30-AR-TR ppm	30-AR-TR %	30-AR-TR ppm	30-AR-TR ppm	30-AR-TR ppm	30-AR-TR %	30-AR-TR ppm	30-AR-TR ppm	30-AR-TR ppm	30-AR-TR ppm	30-AR-TR ppm	30-AR-TR %	30-AR-TR %
11LMB001	Soil	<5	<0.1	1.69	21	102	5	0.31	<0.5	15	43	47	3.00	0.21	7
11LMB002	Soil	7	<0.1	1.62	18	85	6	0.29	<0.5	14	40	45	3.02	0.22	7
11LMB003	Soil	8	<0.1	1.50	12	73	4	0.29	<0.5	11	38	37	2.50	0.20	7
11LMB004	Soil	11	<0.1	1.76	13	96	5	0.28	<0.5	16	45	48	2.97	0.24	9
11LMB005	Soil	7	<0.1	1.59	10	84	2	0.25	<0.5	11	39	27	2.49	0.15	6
11LMB006	Soil	<5	<0.1	1.39	19	65	<2	0.27	<0.5	9	32	31	2.61	0.11	9
11LMB007	Soil	<5	<0.1	1.67	12	89	5	0.27	<0.5	12	39	39	2.58	0.18	8
11LMB008	Soil	6	<0.1	1.52	9	84	4	0.25	<0.5	11	39	26	2.22	0.11	5
11LMB009	Soil	5	<0.1	1.46	7	93	2	0.25	<0.5	11	37	27	2.27	0.08	6
11LMB010	Soil	7	<0.1	1.47	9	74	3	0.30	<0.5	10	39	28	2.35	0.16	6
11LMB011	Soil	6	<0.1	1.55	10	76	5	0.31	<0.5	12	39	27	2.61	0.16	6
11LMB012	Soil	<5	<0.1	1.49	14	86	5	0.35	<0.5	11	39	37	2.50	0.14	8
11LMB013	Soil	5	<0.1	1.60	14	82	3	0.27	<0.5	11	42	27	2.70	0.14	5
11LMB014	Soil	<5	<0.1	1.71	15	100	2	0.27	<0.5	11	47	31	2.75	0.19	6
11LMB015	Soil	<5	<0.1	1.69	10	101	3	0.31	<0.5	12	45	35	2.79	0.25	7
11LMB016	Soil	5	<0.1	1.85	25	104	6	0.26	<0.5	14	63	45	3.06	0.33	7
11LMB017	Soil	5	<0.1	1.70	13	95	3	0.27	<0.5	13	45	54	2.70	0.17	9
11LMB018	Soil	9	<0.1	1.55	16	81	4	0.27	<0.5	12	45	33	2.73	0.17	7
11LMB019	Soil	7	<0.1	1.63	13	97	3	0.30	<0.5	15	45	48	2.62	0.15	10
11LMB020	Soil	20	<0.1	1.74	12	84	3	0.24	<0.5	14	42	39	2.45	0.11	8
11LMB021	Soil	7	<0.1	1.72	18	90	4	0.26	<0.5	15	46	56	2.85	0.16	8
11LMB022	Soil	14	<0.1	1.85	17	109	4	0.27	<0.5	20	57	55	3.27	0.24	7
11LMB023	Soil	8	<0.1	1.82	15	94	5	0.27	<0.5	18	48	59	3.18	0.18	8
11LMB024	Soil	11	<0.1	1.78	19	82	5	0.28	<0.5	23	46	64	3.24	0.15	10
11LMB025	Soil	10	<0.1	1.47	12	84	4	0.28	<0.5	12	35	35	2.69	0.11	7
11LMB026	Soil	9	<0.1	1.34	17	109	4	0.37	<0.5	11	32	35	2.57	0.06	13
11LMB027	Soil	6	<0.1	1.47	11	93	4	0.29	<0.5	12	34	33	2.54	0.07	8
11LMB028	Soil	6	<0.1	1.40	14	55	4	0.29	<0.5	14	34	41	2.64	0.14	11
11LMB029	Soil	17	<0.1	1.44	9	71	3	0.31	<0.5	9	35	29	2.49	0.10	8
11LMB030	Soil	7	<0.1	1.44	9	61	3	0.29	<0.5	10	32	24	2.48	0.09	6
11LMB031	Soil	12	<0.1	1.47	8	71	5	0.29	<0.5	9	35	22	2.35	0.09	5
11LMB032	Soil	7	<0.1	1.46	10	88	4	0.32	<0.5	11	36	36	2.43	0.11	8
11LMB033	Soil	6	<0.1	1.50	9	99	<2	0.30	<0.5	12	37	32	2.49	0.08	7
11LMB034	Soil	7	<0.1	1.41	15	94	4	0.47	<0.5	12	36	39	2.64	0.11	7
11LMB035	Soil	<5	<0.1	1.53	7	66	<2	0.37	<0.5	11	35	28	2.48	0.13	5
11LMB036	Soil	28	<0.1	1.56	8	73	<2	0.38	<0.5	11	36	31	2.36	0.13	6
11LMB037	Soil	6	<0.1	1.64	10	85	<2	0.38	<0.5	14	39	33	2.88	0.12	6
11LMB038	Soil	<5	0.1	1.56	8	74	<2	0.44	<0.5	10	38	26	2.54	0.12	6
11LMB039	Soil	12	<0.1	1.51	8	80	<2	0.33	<0.5	9	34	24	2.34	0.09	6
11MS001	Soil	8	<0.1	0.11	<5	<10	<2	0.22	<0.5	4	5	4	1.56	0.01	3



**INSPECTORATE**

A Bureau Veritas Group Company

#200 - 11620 Horseshoe Way

Richmond, British Columbia V7A 4V5  
Canada

# Certificate of Analysis

11-360-08201-01

All-In Exploration Solutions, Inc.

113A Platinum Road

Whitehorse, Yukon Y1A 5M3

Sample Description	Sample Type	Au	Ag	Al	As	Ba	Bi	Ca	Cd	Co	Cr	Cu	Fe	K	La
		Au-1AT-AA ppb	30-AR-TR ppm	30-AR-TR %	30-AR-TR ppm	30-AR-TR ppm	30-AR-TR ppm	30-AR-TR ppm	30-AR-TR %	30-AR-TR ppm	30-AR-TR ppm	30-AR-TR ppm	30-AR-TR ppm	30-AR-TR %	30-AR-TR %
11MS043	Soil	9	<0.1	1.59	9	107	<2	0.33	<0.5	12	37	35	2.32	0.10	7
11MS044	Soil	9	<0.1	1.62	9	85	<2	0.32	<0.5	12	35	35	2.58	0.11	6
11MS045	Soil	8	<0.1	1.62	10	96	<2	0.37	<0.5	11	36	28	2.54	0.08	6
11MS046	Soil	11	<0.1	1.50	7	80	<2	0.30	<0.5	11	34	25	2.51	0.08	5
11MS047	Soil	8	0.1	1.51	11	79	<2	0.32	<0.5	11	32	36	2.44	0.08	7
11MS048	Soil	13	0.3	1.59	14	80	<2	0.33	<0.5	11	34	42	2.67	0.08	7
11MS049	Soil	7	0.1	1.65	11	95	<2	0.37	<0.5	12	36	32	2.61	0.07	7
11OM001	Soil	7	0.2	2.12	9	135	<2	0.38	<0.5	20	56	57	3.46	0.50	7
11OM002	Soil	10	0.3	2.32	19	139	<2	0.35	<0.5	22	57	59	3.84	0.37	7
11OM003	Soil	8	0.2	1.85	10	92	<2	0.30	<0.5	15	43	38	2.86	0.21	6
11OM004	Soil	11	0.1	1.75	11	82	<2	0.35	<0.5	15	40	36	2.82	0.26	6
11OM005	Soil	9	0.1	1.67	9	76	<2	0.26	<0.5	10	39	37	2.52	0.16	6
11OM006	Soil	11	<0.1	1.64	8	85	<2	0.29	<0.5	12	38	37	2.51	0.16	9
11OM007	Soil	8	0.1	1.64	10	86	<2	0.29	<0.5	11	38	33	2.55	0.13	6
11OM008	Soil	9	0.1	1.82	5	98	<2	0.27	<0.5	11	41	32	2.53	0.13	7
11OM009	Soil	9	0.1	1.67	8	85	<2	0.30	<0.5	13	37	22	2.43	0.12	5
11OM010	Soil	6	<0.1	1.63	8	78	<2	0.31	<0.5	11	40	32	2.46	0.20	7
11OM011	Soil	9	<0.1	1.79	15	90	<2	0.32	<0.5	12	43	44	2.52	0.25	9
11OM012	Soil	14	<0.1	1.96	11	109	<2	0.38	<0.5	13	47	42	2.69	0.33	7
11OM013	Soil	7	0.2	2.08	15	129	<2	0.31	<0.5	14	53	32	3.02	0.23	5
11OM014	Soil	7	0.1	1.84	13	109	<2	0.29	<0.5	13	45	43	2.88	0.16	8
11OM015	Soil	7	0.1	1.91	8	106	<2	0.28	<0.5	13	45	36	2.60	0.21	6
11OM016	Soil	10	0.2	2.08	15	128	<2	0.34	<0.5	18	53	53	3.04	0.44	9
11OM017	Soil	6	0.3	2.05	7	90	<2	0.28	<0.5	16	47	48	2.95	0.24	8
11OM018	Soil	10	0.3	1.97	14	87	<2	0.26	<0.5	15	46	42	3.07	0.22	7
11OM019	Soil	8	0.2	1.74	13	92	<2	0.34	<0.5	16	43	45	2.80	0.19	9
11OM020	Soil	9	0.2	1.52	11	83	<2	0.26	<0.5	13	38	40	2.56	0.12	8
11OM021	Soil	11	0.3	2.04	17	110	<2	0.25	<0.5	19	46	60	2.88	0.20	10
11OM022	Soil	9	0.2	2.06	25	114	<2	0.35	<0.5	17	48	65	3.32	0.22	8
11OM023	Soil	10	0.3	1.90	34	99	<2	0.27	<0.5	16	43	66	3.15	0.22	11
11OM024	Soil	9	0.3	1.98	16	136	<2	0.30	<0.5	15	45	55	3.06	0.29	8
11OM025	Soil	9	0.5	1.81	12	77	<2	0.28	<0.5	16	42	67	3.02	0.13	9
11OM026	Soil	11	0.2	1.65	10	79	<2	0.26	<0.5	18	39	60	3.22	0.13	8
11OM027	Soil	7	0.1	1.63	11	81	<2	0.28	<0.5	17	36	32	2.79	0.14	7
11OM028	Soil	7	0.2	1.71	8	101	<2	0.28	<0.5	12	37	31	2.61	0.09	7
11OM029	Soil	<5	0.3	1.50	7	82	<2	0.27	<0.5	9	33	23	2.39	0.08	6
11OM030	Soil	9	<0.1	1.38	8	54	<2	0.34	<0.5	13	31	35	2.55	0.15	7
11OM031	Soil	9	<0.1	1.36	8	59	2	0.37	<0.5	13	32	35	2.46	0.14	8
11OM032	Soil	8	0.1	1.54	7	82	<2	0.33	<0.5	11	35	35	2.32	0.14	7
11OM033	Soil	9	0.2	1.65	7	105	<2	0.44	<0.5	15	35	37	2.52	0.11	8



A Bureau Veritas Group Company

#200 - 11620 Horseshoe Way

Richmond, British Columbia V7A 4V5  
Canada

# Certificate of Analysis

11-360-08201-01

All-In Exploration Solutions, Inc.  
113A Platinum Road  
Whitehorse, Yukon Y1A 5M3

Sample Description	Sample Type	Mg	Mn	Mo	Na	Ni	P	Pb	Sb	Sc	Sr	Ti	Tl	V	W
		30-AR-TR %	30-AR-TR ppm	30-AR-TR ppm	30-AR-TR %	30-AR-TR ppm	30-AR-TR ppm	30-AR-TR ppm	30-AR-TR ppm	30-AR-TR ppm	30-AR-TR ppm	30-AR-TR ppm	30-AR-TR %	30-AR-TR ppm	30-AR-TR ppm
		0.01	5	1	0.01	1	10	2	2	1	1	0.01	10	1	10
11LMB001	Soil	0.78	337	1	0.01	39	633	10	<2	2	27	0.05	<10	57	<10
11LMB002	Soil	0.79	339	<1	0.01	38	783	9	<2	3	24	0.06	<10	50	<10
11LMB003	Soil	0.74	260	<1	0.01	30	850	9	<2	2	25	0.05	<10	46	<10
11LMB004	Soil	0.85	293	<1	0.01	37	881	10	<2	3	26	0.06	<10	54	<10
11LMB005	Soil	0.77	251	<1	<0.01	28	705	9	<2	2	21	0.04	<10	44	<10
11LMB006	Soil	0.65	243	1	<0.01	25	933	9	<2	2	20	0.03	<10	40	<10
11LMB007	Soil	0.77	233	<1	0.01	29	1013	10	<2	3	24	0.05	<10	49	<10
11LMB008	Soil	0.73	243	<1	0.01	27	787	9	<2	2	22	0.04	<10	46	<10
11LMB009	Soil	0.69	268	<1	<0.01	26	756	9	<2	2	24	0.03	<10	40	<10
11LMB010	Soil	0.73	254	<1	<0.01	27	869	9	<2	2	22	0.04	<10	42	<10
11LMB011	Soil	0.77	290	<1	<0.01	28	863	10	<2	2	23	0.04	<10	44	<10
11LMB012	Soil	0.71	285	<1	0.01	28	886	9	<2	2	26	0.04	<10	44	<10
11LMB013	Soil	0.77	235	<1	0.01	26	744	11	<2	2	21	0.05	<10	49	<10
11LMB014	Soil	0.85	244	<1	0.01	31	712	12	<2	3	24	0.06	<10	55	<10
11LMB015	Soil	0.84	301	<1	0.01	31	824	12	<2	3	32	0.06	<10	54	<10
11LMB016	Soil	0.95	313	<1	0.01	40	720	12	<2	3	28	0.07	<10	65	<10
11LMB017	Soil	0.75	285	<1	0.01	32	928	18	<2	2	34	0.04	<10	53	<10
11LMB018	Soil	0.75	280	<1	0.01	29	941	10	<2	2	26	0.05	<10	55	<10
11LMB019	Soil	0.78	314	<1	0.01	34	919	10	<2	3	31	0.05	<10	52	<10
11LMB020	Soil	0.76	293	<1	0.01	33	929	11	<2	2	25	0.04	<10	47	<10
11LMB021	Soil	0.78	374	<1	0.01	38	850	11	<2	3	24	0.05	<10	60	<10
11LMB022	Soil	0.94	481	<1	0.01	50	745	12	<2	3	22	0.07	<10	65	<10
11LMB023	Soil	0.88	396	<1	0.01	48	738	11	<2	3	26	0.05	<10	58	<10
11LMB024	Soil	0.90	400	<1	<0.01	50	1029	10	<2	3	24	0.04	<10	53	<10
11LMB025	Soil	0.73	288	<1	0.01	30	940	10	<2	2	21	0.03	<10	40	<10
11LMB026	Soil	0.59	286	<1	0.01	27	1083	10	<2	1	31	0.02	<10	42	<10
11LMB027	Soil	0.71	350	<1	0.01	28	968	10	<2	2	22	0.03	<10	40	<10
11LMB028	Soil	0.68	354	<1	0.01	33	1014	11	<2	2	27	0.03	<10	40	<10
11LMB029	Soil	0.76	326	<1	<0.01	26	1078	8	<2	2	23	0.03	<10	38	<10
11LMB030	Soil	0.74	238	<1	<0.01	25	992	9	<2	2	19	0.03	<10	35	<10
11LMB031	Soil	0.74	241	<1	0.01	24	971	10	<2	2	21	0.03	<10	39	<10
11LMB032	Soil	0.74	255	<1	0.01	29	910	12	<2	2	22	0.03	<10	41	<10
11LMB033	Soil	0.75	330	<1	0.01	27	968	13	<2	2	21	0.03	<10	42	<10
11LMB034	Soil	0.73	351	<1	0.01	31	928	22	<2	2	30	0.03	<10	42	<10
11LMB035	Soil	0.85	372	<1	0.01	26	1156	5	<2	2	25	0.04	<10	40	<10
11LMB036	Soil	0.86	303	<1	0.01	27	1071	5	<2	2	25	0.04	<10	40	<10
11LMB037	Soil	0.87	367	<1	0.01	31	988	4	<2	2	29	0.04	<10	45	<10
11LMB038	Soil	0.84	321	<1	0.01	28	1027	4	<2	2	30	0.04	<10	42	<10
11LMB039	Soil	0.77	270	<1	0.01	25	832	4	<2	2	24	0.04	<10	40	<10
11MS001	Soil	0.06	96	<1	0.01	3	840	<2	<2	<1	11	0.07	<10	54	<10



A Bureau Veritas Group Company

#200 - 11620 Horseshoe Way

Richmond, British Columbia V7A 4V5  
Canada

# Certificate of Analysis

11-360-08201-01

All-In Exploration Solutions, Inc.

113A Platinum Road

Whitehorse, Yukon Y1A 5M3

Sample Description	Sample Type	Mg	Mn	Mo	Na	Ni	P	Pb	Sb	Sc	Sr	Ti	Tl	V	W
		30-AR-TR %	30-AR-TR ppm	30-AR-TR ppm	30-AR-TR %	30-AR-TR ppm	30-AR-TR ppm	30-AR-TR ppm	30-AR-TR ppm	30-AR-TR ppm	30-AR-TR ppm	30-AR-TR ppm	30-AR-TR %	30-AR-TR ppm	30-AR-TR ppm
		0.01	5	1	0.01	1	10	2	2	1	1	0.01	10	1	10
11OM034	Soil	0.96	357	<1	<0.01	34	1023	4	<2	3	27	0.04	<10	48	<10
11OM035	Soil	0.79	617	1	0.01	31	1032	5	<2	2	29	0.03	<10	46	<10
11OM036	Soil	0.94	366	<1	0.01	34	979	5	<2	3	24	0.04	<10	42	<10
11OM037	Soil	0.91	354	<1	0.01	28	1108	4	<2	2	26	0.03	<10	38	<10
11OM038	Soil	0.77	358	<1	0.01	29	910	5	<2	2	26	0.03	<10	43	<10
11OM039	Soil	0.78	297	<1	0.01	31	932	6	<2	2	28	0.03	<10	42	<10
11OM040	Soil	0.80	328	<1	0.01	23	1019	2	<2	2	25	0.03	<10	39	<10
11OM041	Soil	0.81	366	<1	0.01	27	938	5	<2	2	27	0.03	<10	44	<10
11OM042	Soil	0.82	343	<1	0.01	31	803	5	<2	3	29	0.04	<10	47	<10
11OM043	Soil	0.87	351	<1	0.01	33	850	5	<2	3	29	0.04	<10	43	<10
11OM044	Soil	0.63	273	<1	0.01	23	992	5	<2	1	32	0.02	<10	35	<10



**INSPECTORATE**

A Bureau Veritas Group Company

#200 - 11620 Horseshoe Way

Richmond, British Columbia V7A 4V5  
Canada

# Certificate of Analysis

## 11-360-08201-01

All-In Exploration Solutions, Inc.

113A Platinum Road

Whitehorse, Yukon Y1A 5M3

Sample Description	Sample Type	Zn 30-AR-TR ppm 2	Zr 30-AR-TR ppm 2	Hg Hg-AR-TR-CVAA ppm 0.01
11MS002	Soil	101	<2	<0.01
11MS003	Soil	84	<2	<0.01
11MS004	Soil	73	<2	<0.01
11MS005	Soil	71	<2	<0.01
11MS006	Soil	71	<2	<0.01
11MS007	Soil	76	<2	0.15
11MS008	Soil	70	<2	0.01
11MS009	Soil	74	<2	0.02
11MS010	Soil	78	<2	<0.01
11MS011	Soil	73	<2	<0.01
11MS012	Soil	76	<2	<0.01
11MS013	Soil	92	<2	<0.01
11MS014	Soil	75	<2	<0.01
11MS015	Soil	72	<2	<0.01
11MS016	Soil	75	<2	0.14
11MS017	Soil	89	<2	<0.01
11MS018	Soil	94	<2	<0.01
11MS019	Soil	99	<2	0.01
11MS020	Soil	78	<2	<0.01
11MS021	Soil	78	<2	<0.01
11MS022	Soil	101	<2	<0.01
11MS023	Soil	89	<2	0.20
11MS024	Soil	71	<2	<0.01
11MS025	Soil	59	<2	<0.01
11MS026	Soil	41	<2	<0.01
11MS027	Soil	98	<2	<0.01
11MS028	Soil	71	<2	<0.01
11MS029	Soil	95	<2	<0.01
11MS030	Soil	78	<2	0.46
11MS031	Soil	87	<2	0.13
11MS032	Soil	75	<2	0.09
11MS033	Soil	79	<2	0.02
11MS034	Soil	74	<2	0.03
11MS035	Soil	81	<2	0.02
11MS036	Soil	85	<2	<0.01
11MS037	Soil	78	<2	<0.01
11MS038	Soil	67	<2	<0.01
11MS039	Soil	72	<2	0.29
11MS040	Soil	86	<2	<0.01
11MS042	Soil	68	<2	0.02



# INSPECTORATE

A Bureau Veritas Group Company

#200 - 11620 Horseshoe Way

Richmond, British Columbia V7A 4V5  
Canada

# Certificate of Analysis

## 11-360-08201-01

All-In Exploration Solutions, Inc.

113A Platinum Road

Whitehorse, Yukon Y1A 5M3

Sample Description	Sample Type	Zn 30-AR-TR ppm	Zr 30-AR-TR ppm	Hg Hg-AR-TR-CVAA ppm
		2	2	0.01
11MS043	Soil	75	<2	0.03
11MS044	Soil	72	<2	<0.01
11MS045	Soil	69	<2	0.02
11MS046	Soil	74	<2	0.01
11MS047	Soil	78	<2	<0.01
11MS048	Soil	86	<2	0.04
11MS049	Soil	77	<2	0.04
11OM001	Soil	102	<2	0.03
11OM002	Soil	106	<2	<0.01
11OM003	Soil	86	<2	<0.01
11OM004	Soil	81	<2	<0.01
11OM005	Soil	72	<2	<0.01
11OM006	Soil	75	<2	<0.01
11OM007	Soil	67	<2	<0.01
11OM008	Soil	76	<2	<0.01
11OM009	Soil	74	<2	<0.01
11OM010	Soil	73	<2	0.26
11OM011	Soil	82	<2	0.09
11OM012	Soil	86	<2	0.05
11OM013	Soil	86	<2	0.03
11OM014	Soil	73	<2	0.02
11OM015	Soil	87	<2	<0.01
11OM016	Soil	92	<2	0.26
11OM017	Soil	93	<2	0.07
11OM018	Soil	84	<2	0.10
11OM019	Soil	78	<2	0.05
11OM020	Soil	69	<2	<0.01
11OM021	Soil	90	<2	0.04
11OM022	Soil	94	<2	0.03
11OM023	Soil	80	<2	<0.01
11OM024	Soil	77	<2	<0.01
11OM025	Soil	88	<2	0.37
11OM026	Soil	85	<2	0.11
11OM027	Soil	68	<2	0.05
11OM028	Soil	77	<2	0.05
11OM029	Soil	70	<2	0.04
11OM030	Soil	86	<2	<0.01
11OM031	Soil	84	<2	0.01
11OM032	Soil	82	<2	<0.01
11OM033	Soil	80	<2	0.34



A Bureau Veritas Group Company

#200 - 11620 Horseshoe Way  
 Richmond, British Columbia V7A 4V5  
 Canada

# Certificate of Analysis

11-360-08201-01

All-In Exploration Solutions, Inc.  
 113A Platinum Road  
 Whitehorse, Yukon Y1A 5M3

Sample Description	Sample Type	Zn 30-AR-TR ppm	Zr 30-AR-TR ppm	Hg Hg-AR-TR-CVAA ppm
11OM034	Soil	85	<2	0.20
11OM035	Soil	76	<2	0.13
11OM036	Soil	80	<2	0.11
11OM037	Soil	71	<2	0.07
11OM038	Soil	69	<2	0.09
11OM039	Soil	70	<2	0.07
11OM040	Soil	65	<2	0.05
11OM041	Soil	73	<2	0.05
11OM042	Soil	73	<2	0.06
11OM043	Soil	80	<2	0.05
11OM044	Soil	64	<2	0.05



**INSPECTORATE**

A Bureau Veritas Group Company

#200 - 11620 Horseshoe Way

Richmond, British Columbia V7A 4V5  
Canada

# Certificate of Analysis

## 11-360-08201-01

All-In Exploration Solutions, Inc.

113A Platinum Road

Whitehorse, Yukon Y1A 5M3

Sample Description	Sample Type	Au Au-1AT-AA ppb 5	Ag 30-AR-TR ppm 0.1	Al 30-AR-TR % 0.01	As 30-AR-TR ppm 5	Ba 30-AR-TR ppm 10	Bi 30-AR-TR ppm 2	Ca 30-AR-TR % 0.01	Cd 30-AR-TR ppm 0.5	Co 30-AR-TR ppm 1	Cr 30-AR-TR ppm 1	Cu 30-AR-TR ppm 1	Fe 30-AR-TR % 0.01	K 30-AR-TR % 0.01	La 30-AR-TR ppm 2
11LMB001	Soil		<0.1	1.69	21	102	5	0.31	<0.5	15	43	47	3.00	0.21	7
11LMB001 Dup			0.1	1.64	20	103	5	0.31	<0.5	15	43	48	2.97	0.21	7
QCV1110-01539-0002-BLK			<0.1	<0.01	<5	<10	<2	<0.01	<0.5	<1	<1	<1	<0.01	<0.01	<2
STD-CDN-ME-6 expected			101.0									6130			
STD-CDN-ME-6 result			94.6									6040			
11LMB019	Soil		<0.1	1.63	13	97	3	0.30	<0.5	15	45	48	2.62	0.15	10
11LMB019 Dup			<0.1	1.70	15	95	4	0.30	<0.5	16	45	47	2.68	0.16	9
QCV1110-01539-0005-BLK			<0.1	<0.01	<5	<10	<2	<0.01	<0.5	<1	<1	<1	<0.01	<0.01	<2
STD-CDN-ME-8 expected			61.7									1030			
STD-CDN-ME-8 result			61.7									975			
11LMB037	Soil		<0.1	1.64	10	85	<2	0.38	<0.5	14	39	33	2.88	0.12	6
11LMB037 Dup			<0.1	1.74	10	85	<2	0.39	<0.5	13	40	32	2.87	0.13	6
QCV1110-01539-0008-BLK			<0.1	<0.01	<5	<10	<2	<0.01	<0.5	<1	<1	<1	<0.01	<0.01	<2
STD-OREAS92-2A expected			0.7							16		2352			
STD-OREAS92-2A result			1.0							17		2570			
11MS016	Soil		0.2	1.85	10	89	<2	0.27	<0.5	19	42	36	2.90	0.15	6
11MS016 Dup			0.2	1.75	10	88	<2	0.27	<0.5	19	42	36	2.77	0.14	6
QCV1110-01539-0011-BLK			<0.1	<0.01	<5	<10	<2	<0.01	<0.5	<1	<1	<1	<0.01	<0.01	<2
STD-CDN-ME-8 expected			61.7									1030			
STD-CDN-ME-8 result			63.0									998			
11MS034	Soil		<0.1	1.68	5	83	<2	0.27	<0.5	12	35	30	2.50	0.09	7
11MS034 Dup			0.1	1.54	6	81	<2	0.27	<0.5	12	35	29	2.51	0.08	7
QCV1110-01539-0014-BLK			<0.1	<0.01	<5	<10	<2	<0.01	<0.5	<1	<1	<1	<0.01	<0.01	<2
STD-CDN-ME-8 expected			61.7									1030			
STD-CDN-ME-8 result			58.5							11		815			
11OM004	Soil		0.1	1.75	11	82	<2	0.35	<0.5	15	40	36	2.82	0.26	6
11OM004 Dup			<0.1	1.69	10	85	<2	0.35	<0.5	15	42	37	2.73	0.25	6
QCV1110-01539-0017-BLK			<0.1	<0.01	<5	<10	<2	<0.01	<0.5	<1	<1	<1	<0.01	<0.01	<2
STD-CDN-ME-6 expected			101									6130			
STD-CDN-ME-6 result			>100									5782			
11OM022	Soil		0.2	2.06	25	114	<2	0.35	<0.5	17	48	65	3.32	0.22	8
11OM022 Dup			0.2	2.02	20	110	<2	0.34	<0.5	17	46	62	3.15	0.21	8
QCV1110-01539-0020-BLK			<0.1	<0.01	<5	<10	<2	<0.01	<0.5	<1	<1	<1	<0.01	<0.01	<2
STD-OREAS92-2A expected			0.7									2352			
STD-OREAS92-2A result			1.1									2302			
11OM040	Soil		<0.1	1.50	7	72	<2	0.33	<0.5	12	34	23	2.34	0.10	5
11OM040 Dup			<0.1	1.39	8	70	<2	0.33	<0.5	12	33	22	2.20	0.09	5
QCV1110-01539-0023-BLK			<0.1	<0.01	<5	<10	<2	<0.01	<0.5	<1	<1	<1	<0.01	<0.01	<2
QCV1110-01539-0024-BLK			<0.1	<0.01	<5	<10	<2	<0.01	<0.5	<1	<1	<1	<0.01	<0.01	<2
STD-DS-1 expected			0.5		6930					10		27			
STD-DS-1 result			0.6		7054					8		24			



**INSPECTORATE**

A Bureau Veritas Group Company

#200 - 11620 Horseshoe Way

Richmond, British Columbia V7A 4V5  
Canada

# Certificate of Analysis

11-360-08201-01

All-In Exploration Solutions, Inc.

113A Platinum Road

Whitehorse, Yukon Y1A 5M3

Sample Description	Sample Type	Au Au-1AT-AA ppb	Ag 30-AR-TR ppm	Al 30-AR-TR %	As 30-AR-TR ppm	Ba 30-AR-TR ppm	Bi 30-AR-TR ppm	Ca 30-AR-TR %	Cd 30-AR-TR ppm	Co 30-AR-TR ppm	Cr 30-AR-TR ppm	Cu 30-AR-TR ppm	Fe 30-AR-TR %	K 30-AR-TR %	La 30-AR-TR ppm
11LMB001	Soil	<5	0.1	0.01	5	10	2	0.01	0.5	1	1	1	0.01	0.01	2
11LMB001 Dup		5													
11LMB019	Soil	7													
11LMB019 Dup		12													
STD-OxJ80 expected		2331													
STD-OxJ80 result		2468													
QCV1110-01540-0004-BLK		<5													
11LMB037	Soil	6													
11LMB037 Dup		8													
11MS016	Soil	<5													
11MS016 Dup		<5													
STD-OxD87 expected		417													
STD-OxD87 result		394													
QCV1110-01540-0008-BLK		<5													
11MS034	Soil	7													
11MS034 Dup		6													
11OM004	Soil	11													
11OM004 Dup		7													
STD-Oxi81 expected		1807													
STD-Oxi81 result		1734													
QCV1110-01540-0012-BLK		<5													
11OM022	Soil	9													
11OM022 Dup		13													
11OM040	Soil	8													
11OM040 Dup		9													
STD-OxG84 expected		922													
STD-OxG84 result		949													
QCV1110-01540-0016-BLK		<5													



INSPECTORATE

A Bureau Veritas Group Company

#200 - 11620 Horseshoe Way

Richmond, British Columbia V7A 4V5  
Canada

# Certificate of Analysis

## Certificate of Analysis

11-360-08201-01

All-In Exploration Solutions, Inc.  
113A Platinum Road

All-In Exploration Solutions, Inc.

113A Platinum Road

Whitehorse, Yukon Y1A 5M3

Sample Description	Sample Type	Mg 30-AR-TR %	Mn 30-AR-TR ppm	Mo 30-AR-TR ppm	Na 30-AR-TR %	Ni 30-AR-TR ppm	P 30-AR-TR ppm	Pb 30-AR-TR ppm	Sb 30-AR-TR ppm	Sc 30-AR-TR ppm	Sr 30-AR-TR ppm	Ti 30-AR-TR %	Tl 30-AR-TR ppm	V 30-AR-TR ppm	W 30-AR-TR ppm
11LMB001	Soil	0.78	337	1	0.01	39	633	10	<2	2	27	0.05	<10	57	<10
11LMB001 Dup		0.75	329	1	0.01	38	611	9	<2	2	28	0.05	<10	57	<10
QCV1110-01539-0002-BLK		<0.01	<5	<1	<0.01	<1	<10	<2	<2	<1	<1	<0.01	<10	<1	<10
STD-CDN-ME-6 expected								10200							
STD-CDN-ME-6 result								9589			16				
11LMB019	Soil	0.78	314	<1	0.01	34	919	10	<2	3	31	0.05	<10	52	<10
11LMB019 Dup		0.81	330	<1	0.01	35	978	10	<2	3	30	0.05	<10	52	<10
QCV1110-01539-0005-BLK		<0.01	<5	<1	<0.01	<1	<10	<2	<2	<1	<1	<0.01	<10	<1	<10
STD-CDN-ME-8 expected								19400							
STD-CDN-ME-8 result								>10000							
11LMB037	Soil	0.87	367	<1	0.01	31	988	4	<2	2	29	0.04	<10	45	<10
11LMB037 Dup		0.92	385	<1	0.01	29	905	3	<2	3	29	0.04	<10	46	<10
QCV1110-01539-0008-BLK		<0.01	<5	<1	<0.01	<1	<10	<2	<2	<1	<1	<0.01	<10	<1	<10
STD-OREAS92-2A expected								9	1						
STD-OREAS92-2A result								15	<2						
11MS016	Soil	0.87	485	<1	0.01	31	789	5	<2	2	30	0.05	<10	50	<10
11MS016 Dup		0.82	454	<1	0.01	32	808	7	<2	2	31	0.05	<10	50	<10
QCV1110-01539-0011-BLK		<0.01	<5	<1	<0.01	<1	<10	<2	<2	<1	<1	<0.01	<10	<1	<10
STD-CDN-ME-8 expected								19400							
STD-CDN-ME-8 result								>10000							
11MS034	Soil	0.82	302	<1	<0.01	28	924	7	<2	2	24	0.03	<10	38	<10
11MS034 Dup		0.75	280	<1	<0.01	27	887	6	<2	2	23	0.03	<10	37	<10
QCV1110-01539-0014-BLK		<0.01	<5	<1	<0.01	<1	<10	<2	<2	<1	<1	<0.01	<10	<1	<10
STD-CDN-ME-8 expected								19400							
STD-CDN-ME-8 result								>10000							
11OM004	Soil	0.93	449	<1	0.01	32	1005	7	<2	3	28	0.06	<10	48	<10
11OM004 Dup		0.90	433	<1	0.01	32	998	6	<2	3	29	0.06	<10	49	<10
QCV1110-01539-0017-BLK		<0.01	<5	<1	<0.01	<1	<10	<2	<2	<1	<1	<0.01	<10	<1	<10
STD-CDN-ME-6 expected								10200							
STD-CDN-ME-6 result								>10000			26				
11OM022	Soil	0.98	444	<1	0.02	49	929	8	<2	3	47	0.04	<10	60	<10
11OM022 Dup		0.96	434	1	0.02	46	897	8	<2	3	46	0.04	<10	58	<10
QCV1110-01539-0020-BLK		<0.01	<5	<1	<0.01	<1	<10	<2	<2	<1	<1	<0.01	<10	<1	<10
STD-OREAS92-2A expected								9	1						
STD-OREAS92-2A result								14	<2						
11OM040	Soil	0.80	328	<1	0.01	23	1019	2	<2	2	25	0.03	<10	39	<10
11OM040 Dup		0.74	307	<1	<0.01	23	1027	4	<2	2	24	0.03	<10	38	<10
QCV1110-01539-0023-BLK		<0.01	<5	<1	<0.01	<1	<10	<2	<2	<1	<1	<0.01	<10	<1	<10
QCV1110-01539-0024-BLK		<0.01	<5	<1	<0.01	<1	<10	<2	<2	<1	<1	<0.01	<10	<1	<10
STD-DS-1 expected		2.76	437			49	340	14							
STD-DS-1 result		2.66	459			42	338	13							



**INSPECTORATE**

A Bureau Veritas Group Company

#200 - 11620 Horseshoe Way

Richmond, British Columbia V7A 4V5  
Canada

# Certificate of Analysis

**11-360-08201-01**

All-In Exploration Solutions, Inc.

113A Platinum Road

Whitehorse, Yukon Y1A 5M3

Sample Description	Sample Type	Zn	Zr	Hg
		30-AR-TR ppm 2	30-AR-TR ppm 2	Hg-AR-TR-CVAA ppm 0.01
11LMB001	Soil			0.02
11LMB001 Dup				0.02
QCV1110-01541-0002-BLK				<0.01
11LMB019	Soil			<0.01
11LMB019 Dup				<0.01
QCV1110-01541-0005-BLK				<0.01
11LMB037	Soil			<0.01
11LMB037 Dup				<0.01
QCV1110-01541-0008-BLK				<0.01
11MS016	Soil			0.14
11MS016 Dup				0.04
QCV1110-01541-0011-BLK				<0.01
11MS034	Soil			0.03
11MS034 Dup				0.03
QCV1110-01541-0014-BLK				<0.01
11OM004	Soil			<0.01
11OM004 Dup				<0.01
QCV1110-01541-0017-BLK				<0.01
11OM022	Soil			0.03
11OM022 Dup				<0.01
QCV1110-01541-0020-BLK				<0.01
11OM040	Soil			0.05
11OM040 Dup				0.05
QCV1110-01541-0023-BLK				<0.01
QCV1110-01541-0024-BLK				<0.01
STD-DS-1 expected				82.00
STD-DS-1 result				79.89

# List of Claims Worked – Soil Samples per Claim 2010-2011

DUN 1-235

July 5<sup>th</sup>, 2012

DUN 57	13
DUN 58	7
DUN 59	17
DUN 60	9
DUN 61	10
DUN 62	7
DUN 63	11
DUN 64	19
DUN 65	9
DUN 66	19
DUN 67	6
DUN 68	12
DUN 70	1
DUN 71	1
DUN 75	3
DUN 77	4
DUN 78	2
DUN 79	1
DUN 81	1
DUN 83	1
DUN 85	1
DUN 87	1
DUN 89	1
DUN 91	1
DUN 93	1
DUN 95	1
DUN 97	1
DUN 99	1
DUN 103	1
DUN 106	1
DUN 108	1
DUN 110	1
DUN 112	1
DUN 121	1
DUN 184	1
DUN 190	1
DUN 192	2
DUN 194	1
DUN 223	1
DUN 225	1
DUN 226	2
DUN 228	2
DUN 230	1
DUN 232	1
DUN 234	1
Off of Claims	15

<b>TOTAL</b>	<b>196</b>
--------------	------------



A Bureau Veritas Group Company

Inspectorate Exploration & Mining Services Ltd.  
11620 Horseshoe Way, Richmond, B.C., Canada V7A 4V5  
T: (604) 272-8110 F: (604) 272-0851 E: vancouver.lab@inspectorate.com  
www.inspectorate.com  
ISO 9001:2008 Certified

## DEBIT NOTE No. 10J02704D1

Page 1 of 1

**Bill To :**

ECL Exploration  
11 Redwood St.  
Whitehorse  
Yukon  
Y1A 4B2  
Canada

Invoice Date : 2010/11/24  
Job : 10-360-02704-01  
Sample Count : 10  
Sample Type : Rock  
Project : None Given  
Client Reference :  
PO# :  
Attention : Ed Long

SKI	SKU	Description	Quantity	Price	Net
SP-	SP-RX-2K	Rock/Chips/Drill Core	10	7.35	73.50
GE	30-4A-TR	30 Element, 4Acid,Trace Level	10	12.00	120.00
SH-	Au-1AT-AA	Au, 1 Assay Ton Fire Assay , AA Finish	10	13.75	137.50
Subtotal					331.00
Federal component				16.55	
Provincial component				23.17	
HST					39.72
<b>TOTAL PAYABLE ON RECEIPT</b>				<b>CDN</b>	<b><u>370.72</u></b>

Thank you for using Inspectorate Exploration & Mining Services Ltd.  
2% per month interest levied on all overdue accounts.

Please make cheque payable to Inspectorate Exploration & Mining Services Ltd.

**USD FUND REMITTANCE INFORMATION**

Intermediary Bank Name: J.P. Morgan Chase Bank, N.A., New York  
ABA Number: 021000021 SWIFT BIC: CHASUS33 Account No: 004045701  
Beneficiary Bank Name: JPMorgan Chase Bank, N.A., Toronto Branch  
Beneficiary Bank Addr: 1800-200 Bay Street, Toronto, ON, Canada M5J 2J2  
SWIFT BIC: CHASCATTCTS Transit No: 00012 Bank No: 270  
Beneficiary Account: 4675899210  
Beneficiary Account Name: Inspectorate Exploration & Mining Services Ltd.

**CDN FUND REMITTANCE INFORMATION**

Beneficiary Bank Name: JPMorgan Chase Bank, N.A., Toronto Branch  
Beneficiary Bank Addr: 1800-200 Bay Street, Toronto, ON, Canada M5J 2J2  
SWIFT BIC: CHASCATTCTS  
Transit No: 00012  
Bank No: 270  
Beneficiary Account: 4676112101  
Beneficiary Account Name: Inspectorate Exploration & Mining Services Ltd.



A Bureau Veritas Group Company

Inspectorate Exploration & Mining Services Ltd.  
11620 Horseshoe Way, Richmond, B.C., Canada V7A 4V5  
T: (604) 272-7818 F: (604) 272-0851 E: Vancouver.lab@inspectorate.com  
www.inspectorate.com  
ISO 9001:2008 Certified

## INVOICE No. 10J02918

Page 1 of 1

**Bill To :**

ECL Exploration  
11 Redwood St.  
Whitehorse  
Yukon  
Y1A 4B2  
Canada

Invoice Date : 2010/10/12  
Job : 10-360-02918-01  
Sample Count : 4  
Sample Type : Rock  
Project : ECL Project  
Client Reference :  
PO# :  
Attention : Ed Long

SKU	Description	Quantity	Price	Net
SP-RX-2K	Rock/Chips/Drill Core	4	7.35	29.40
30-4A-TR	30 Element, 4Acid,Trace Level	4	12.00	48.00
Au-1AT-AA	Au, 1 Assay Ton Fire Assay , AA Finish	4	13.75	55.00
SH-MISC	Courier Charge - Whitehorse to Vancouver	4	1.00	4.00
MIN-JOB	Minimum Charge Applied - Adj. to \$200.00	1	63.60	63.60
Subtotal				200.00
Federal component		10.00		
Provincial component		14.00		
HST				24.00
<b>TOTAL PAYABLE ON RECEIPT</b>			<b>CDN</b>	<b><u>224.00</u></b>

Thank you for using International Plasma Labs.  
2% per month interest levied on all overdue accounts.  
Please make cheque payable to International Plasma Labs.

**USD FUND REMITTANCE INFORMATION**

Bank Name: Wachovia Bank  
ABA#: 026005092 Swift Code: PNBUS3NNYC  
Account#: 2000192009878  
Bank Name: BMO Bank of Montreal  
Address: 11000 No. 5 Road, Richmond, BC Canada V7A 4E7  
Institution: 001 Swift Code: BOFMCAM2  
Account Name: International Plasma Labs  
US A/C: 36824600651

**CDN FUND REMITTANCE INFORMATION**

Bank Name: BMO Bank of Montreal  
Address: 11000 No. 5 Road, Richmond, BC Canada V7A 4E7  
Institution: 001 Swift Code: BOFMCAM2  
Account Name: International Plasma Labs  
Canadian A/C: 36821002825



Horizon Helicopters Ltd.  
 20 Electra Crescent  
 Whitehorse, Yukon  
 Canada Y1A 6E6  
 PHONE: (867) 633-6044  
 FAX: (867) 633-6045  
 info@horizonhelicopters.ca

*Fourth of July*

**FLIGHT TICKET INVOICE**  
**1273**

Goods & Services Tax  
 Registration #88185 8716 RT0001

Charterer <i>ADL 10-38</i>		Pilot <i>WINNINGER</i>		Date <i>July 27 2011</i>	
		Signature <i>[Signature]</i>		Aircraft <i>6400</i>	
		Charge	Cheque	Cash	Type <i>AS350B2</i>
Telephone	Postal Code	Purchase Order		Base <i>Whitehorse</i>	
Horizon Fuel		Flight Itinerary		Passengers	Time
Ltrs from	At \$				<i>0.5</i>
Ltrs from	At \$				<i>2.0</i>
Ltrs from	At \$				<i>0.5</i>
Ltrs from	At \$				
Customer Fuel					
Ltrs from					
Ltrs from					
Ltrs from					
Ltrs from		Rate Per Hour \$ <i>1600</i>	Total hrs <i>3.0</i>		
Pilot Expenses	Amount	TDG carried: Yes <input type="checkbox"/> No <input checked="" type="checkbox"/>		Flight \$ <i>4800.00</i>	
		Passenger manifest		Fuel	
				Other \$	
Other Expenses				Sub-Total \$	
				GST \$ <i>240.00</i>	
		Customer Signature <i>[Signature]</i>		TOTAL \$ <i>5040.00</i>	

1st copy - Accounting / 2nd copy - Base / 3rd copy Customer / 4th copy Pilot



**INSPECTORATE**

Bureau Veritas Group Company

Inspectorate Exploration & Mining Services Ltd.  
11620 Horseshoe Way, Richmond, B.C., Canada V7A 4V5  
T: (604) 272-8110 F: (604) 272-0851 E: vancouver.lab@inspectorate.com  
www.inspectorate.com  
ISO 9001:2008 Certified

**INVOICE No. 11J08201**

Page 1 of 1

**Bill To :**

All-In Exploration Solutions, Inc.  
113A Platinum Road  
Whitehorse  
Yukon  
Y1A 5M3  
Canada

Invoice Date : 2011/11/09  
Job : 11-360-08201-01  
Sample Count : 131  
Sample Type : Soil  
Project : Fourth of July  
Client Reference :  
PO# :  
Attention : Ed Long

SKU	Description	Quantity	Price	Disc%	Net
SP-SS-1K	Soils, Humus Sediments 1kg dried, sieved and riffle split	131	3.30	15.00	367.45
GENX30 Package	GenX-30 Package (ICP, Hg/CVAA, Au/FAA)	131	27.50	15.00	3062.12
SH-MISC	Courier Charge - Whitehorse to Vancouver	131	1.00	0.00	131.00
<b>Subtotal</b>					<b>3,560.57</b>
Federal component			178.03		
Provincial component			249.24		
HST					427.27
<b>TOTAL PAYABLE ON RECEIPT</b>					<b>CDN 3,987.84</b>

HST# 877342709RT0001



Thank you for using Inspectorate Exploration & Mining Services Ltd.  
2% per month interest levied on all overdue accounts.  
Please make cheque payable to Inspectorate Exploration & Mining Services Ltd.

**USD FUND REMITTANCE INFORMATION**

Intermediary Bank Name: J.P. Morgan Chase Bank, N.A., New York  
ABA Number: 021000021 SWIFT BIC: CHASUS33 Account No: 004045701  
Beneficiary Bank Name: JPMorgan Chase Bank, N.A., Toronto Branch  
Beneficiary Bank Addr: 1800-200 Bay Street, Toronto, ON, Canada M5J 2J2  
SWIFT BIC: CHASCATTCTS Transit No: 00012 Bank No: 270  
Beneficiary Account: 4675899210  
Beneficiary Account Name: Inspectorate Exploration & Mining Services Ltd.

**CDN FUND REMITTANCE INFORMATION**

Beneficiary Bank Name: JPMorgan Chase Bank, N.A., Toronto Branch  
Beneficiary Bank Addr: 1800-200 Bay Street, Toronto, ON, Canada M5J 2J2  
SWIFT BIC: CHASCATTCTS  
Transit No: 00012  
Bank No: 270  
Beneficiary Account: 4676112101  
Beneficiary Account Name: Inspectorate Exploration & Mining Services Ltd.



REMIT PAYMENT TO:  
**TRANS NORTH HELICOPTERS**

TRANS NORTH TURBO AIR LTD.  
P.O. Box 8, 115 Range Rd.  
Whitehorse, Yukon Canada Y1A 5X9  
Tel: (867) 669-2177 Fax: (867) 669-2420

All-In Exploration

CHARTER 11 Redwood Street  
Whitehorse, Yukon  
BILLING Y1A 4B2

ACCOUNT NUMBER	ALINEX		
INVOICE NUMBER	50057		
INVOICE DATE	21	06	11
A/C TYPE	Bell 206B	AIRCRAFT REGISTRATION C	GPGA
FLIGHT DATE	22	06	11
PURCHASE ORDER NO.			

FUEL & OIL - X TNTA CUST.	TNTA FUEL USED	HRS./LITRES	FROM
		BULK	HJ

HOOK INSURANCE	DECLINED <input type="checkbox"/> INT	TNTA'S TARIFF LIMITS THAT TNTA'S LIABILITY FOR LOSS OR DAMAGE TO GOODS CARRIED IS 50¢ PER LB.
VALUE	ACCEPTED <input type="checkbox"/>	

FROM	UP	DOWN	HOURS	REMARKS	NO. OF PASS
TO #HJ					
4th July Austing	0950	1008	0.3	ferry	
" " "	1030	1218	1.8	no crew	
" " "	1230	1349	1.2	Bomb post move crew	
" " "	1354	1427	0.6	Bomb post move crew	
" " "	1514	1514	0.5	move crew	
" " "	1514	1514	0.3	move crew	
" " "	1625	1703	0.6	move crew	
" " "	1707	1730	0.4	move crew	
" " "	1755	1758	0.1	move crew	
" " "	1805	1825	0.3	ferry rta HJ	

SUB	GL	AMOUNT	D.G. TRANSPORTED	HOLDING TIME	FUEL
1503	502	6710.00	<input checked="" type="checkbox"/>	@ / HR.	695.4 LITRE @ 1.55
1500	131	1077.87	<input type="checkbox"/>	179.50	1077.87
0000	323	389.39			

TERMS: PAYABLE UPON RECEIPT OF INVOICE.  
2% INTEREST PER MONTH (24% PER ANNUM) WILL BE CHARGED ON ALL OUTSTANDING AMOUNTS OVER 30 DAYS. IF INTEREST IS NOT PAID, FUTURE FLIGHTS WILL BE ON A CASH BASIS.

X *[Signature]*  
CHARTERER'S SIGNATURE

Riley Campbell  
CHARTERER'S NAME (PRINTED)

INITIALS NCA  
PILOT'S SIGNATURE

ENGINEER'S NAME

MEALS & LODGINGS	
OTHER	
OTHER	
SUB TOTAL	7787.87
GOODS & SERVICES TAX REGISTRATION NO. R121483135	389.39

SHIPPING NAME & QTY.	CLASS	UN #	PACKING GR.	TOTAL \$
				8177.26

Soil Sampling  
\$1389.50

CARRIAGE SUBJECT TO TERMS OF PUBLISHED TARIFF.  
TARIFF AVAILABLE TO PUBLIC VIEW AT TRANS NORTH OFFICE.

**THIS IS YOUR ONLY INVOICE - PAY UPON RECEIPT**

## DUN Property Soil Sampling September 30<sup>th</sup> – October 4<sup>th</sup>, 2010

### Travel

Cost of Truck/day	# Trucks	Days	Total
\$200	1	4	\$ 800

### Accommodations

	Cost/day/person	Days	# of people	Total
Food	\$40	4	2	\$320
Camp	\$50	4	2	\$400
				\$720

### Labour

# of people	Wage/day	Man Days	Total
2	\$400	8	\$3,200

### Atv Rental

Number of Quads	Cost/day/2quad	Number of days	Total
2	200	4	\$800

### Assay Cost

Number of samples	Cost per sample	Total
33 Soil	\$30.44	\$1004.57
14 Rock	\$42.48	\$594.72
		\$1599.29

Total Cost \$ 7,119.29

*ist Renewed*

## Soil Sampling June 21- 23, 2011

### Travel

Cost of Truck/day	# Trucks	Days	Total
\$200	1	3	\$ 600

### Accommodations

	Cost/day/person	Days	# of people	Total
Food	\$40	3	2	\$240
Camp	\$50	3	2	\$300
				\$540

### Labour

# of people	Wage/day	Man Days	Total
2	\$400	6	\$2,400

### ATV Rental

Number of Quads	Cost/day/quad	Number of days	Total
1	100	3	\$300

### Helicopter

Heli hours	Heli Rate (Trans North)	Total with fuel
1.1	1100	\$1389.50

### Assay

Number of samples	Cost per sample	Total
15 Soil	\$30.44	\$456.60

Total \$ 5686.10

### Soil Sampling August 26<sup>th</sup>- 28<sup>th</sup> 2011

#### Travel

Cost of Truck/day	# Trucks	Days	Total
\$200	2	3	\$ 1200

### Helicopter

Heli hours	Heli Rate (A-star)	Total
3	1680	\$5040

### Accommodations

	Cost/day/person	Days	# of people	Total
Food	\$40	3	4	\$480
Camp	\$50	3	4	\$600
				\$1080

### Labour

# of people	Wage/day	Man Days	Total
4	\$400	12	\$4,800

### Assay

Number of samples	Cost per sample	Total
18 Soil	\$30.44	\$547.92

Total \$ 12,667.92

## Soil Sampling September 1- 4, 2011

### Travel

Cost of Truck/day	# Trucks	Days	Total
\$200	2	4	\$ 1600

### Accommodations

	Cost/day/person	Days	# of people	Total
Food	\$40	4	4	\$640
Camp	\$50	4	4	\$800
				\$1440

**Labour**

# of people	Wage/day	Man Days	Total
4	\$400	16	\$6,400

**Assay**

Number of samples	Cost per sample	Total
131 Soil	\$30.44	\$3,987.84

**ATV Rental**

Number of Quads	Cost/day/quad	Number of days	Total
1	100	4	\$400

Total \$ 13,827.84

*1st Renewed*

**TOTAL – ALL OF THE ABOVE: \$39,301.15**

**Soil Samples Collected in 2010-2011: DUN Property**

NAD 83 Yukon Albers

Sample	Date	Easting	Northing
1	2010	200402.1	754913.6
2	2010	200145	755265.6
3	2010	199850.8	755623.9
4	2010	199565.2	755975.2
5	2010	199273.9	756330.2
6	2010	198987.2	756684.8
7	2010	198773.5	756949.2
8	2010	198705.6	757029.7
9	2010	198406.1	757391.7
10	2010	199699.8	754373
11	2010	199440.2	754697.3
12	2010	199146.7	755046.3
13	2010	198860.8	755394.5
14	2010	198571.6	755755.6
15	2010	200405.2	757842.4
16	2010	200693.4	757487.7
17	2010	200983.3	757133
18	2010	201273.1	756778.2
19	2010	201563.6	756429.6
20	2010	199114.4	757968.9
21	2010	199404.2	757617
22	2010	200823.3	758774.5
23	2010	200533.7	759129.4
24	2010	201113	758419.8
25	2010	201403	758068.2
26	2010	201692.8	757713.5
28	2010	202265.5	757008
29	2010	203254.6	754384
30	2010	203285.6	753930.9
31	2010	203316.2	753471.8
32	2010	203347.2	753018.7
33	2010	203378.1	752562.7
11LMB001	9/24/2011	199676.7	756026.9
11LMB002	9/24/2011	199645.1	756077.5
11LMB003	9/24/2011	199622	756115.9
11LMB004	9/24/2011	199581.7	756151.4
11LMB005	9/24/2011	199545.5	756185.6
11LMB006	9/24/2011	199523.1	756221.9
11LMB007	9/24/2011	199485.8	756268.2
11LMB008	9/24/2011	199457.5	756305.3
11LMB009	9/24/2011	199420.1	756342.6
11LMB010	9/24/2011	199386.4	756385.4
11LMB011	9/24/2011	199356.5	756425.7

11LMB012	9/24/2011	199324.3	756464.3
11LMB013	9/24/2011	199296.2	756496.2
11LMB014	9/24/2011	199269	756534.2
11LMB015	9/24/2011	199231.8	756573.4
11LMB016	9/24/2011	199202.5	756610.6
11LMB017	9/24/2011	199171	756654.2
11LMB018	9/24/2011	199142	756694.3
11LMB019	9/24/2011	199107.6	756731.2
11LMB020	9/24/2011	199077.9	756773.5
11LMB021	9/24/2011	199049.2	756808.6
11LMB022	9/25/2011	199614.6	755954.6
11LMB023	9/25/2011	199646.2	755919.1
11LMB024	9/25/2011	199710.8	755835.8
11LMB025	9/25/2011	199775.4	755760.6
11LMB026	9/25/2011	199840.1	755678.4
11LMB027	9/25/2011	199897.1	755606.2
11LMB028	9/25/2011	199961.1	755533.2
11LMB029	9/25/2011	199996.2	755486.1
11LMB030	9/25/2011	200024.3	755447.1
11LMB031	9/25/2011	200059.2	755414.2
11LMB032	9/25/2011	200088.6	755377
11LMB033	9/25/2011	200118.9	755331.6
11LMB034	9/25/2011	200148.2	755294.4
11LMB035	9/25/2011	200187.1	755252.9
11LMB036	9/25/2011	200218.6	755216.4
11LMB037	9/25/2011	200244.8	755178.6
11LMB038	9/25/2011	200280	755139.6
11LMB039	9/25/2011	200311.5	755103.2
11MS001	9/24/2011	199523.6	755908.2
11MS002	9/24/2011	199492.4	755946.6
11MS003	9/24/2011	199460.2	755985.2
11MS004	9/24/2011	199429	756023.7
11MS005	9/24/2011	199396.8	756062.3
11MS006	9/24/2011	199365.6	756100.7
11MS007	9/24/2011	199333.5	756140.3
11MS008	9/24/2011	199302.3	756178.8
11MS009	9/24/2011	199270.1	756217.3
11MS010	9/24/2011	199238.9	756255.8
11MS011	9/24/2011	199207.7	756294.2
11MS012	9/24/2011	199175.5	756332.8
11MS013	9/24/2011	199144.4	756372.3
11MS014	9/24/2011	199112.2	756410.9
11MS015	9/24/2011	199081	756449.3
11MS016	9/24/2011	199048.8	756487.9

**Soil Samples Collected in 2010-2011: DUN Property**

*NAD 83 Yukon Albers*

<b>AM4</b>	9/24/2011	198983.1	755723.1
<b>AM5</b>	9/24/2011	198826.6	755700.6
<b>AM6</b>	9/24/2011	198375.7	754802.7
<b>AM7</b>	9/24/2011	198505.5	754686.6
<b>AM8</b>	9/24/2011	198669.9	754519.4
<b>AM9</b>	9/24/2011	199217.7	754108.5

## Statement of Qualifications

I, Edward Long, certify that:

- 1) I reside at 113A Platinum Road, Whitehorse, Yukon, Y1A 5M3.
- 2) I am part owner and employed by All-In Exploration Solutions Inc. of Whitehorse, Yukon.
- 3) I graduated from Northern Alberta Institute of Technology in Edmonton, Alberta in 2009, with a Diploma in Geological Technology.
- 4) I am a member of the Association of Science and Engineering Technologists of Alberta.
- 5) I have done extensive work all over the property, including prospecting and soil sampling.

Dated this 27 day of March 2013, at Whitehorse, Yukon.

  
\_\_\_\_\_  
Edward C. Long (Prospector)