

ASSESSMENT REPORT
ON
SOIL GEOCHEMICAL SURVEY
FOR

GOLDSTRIKE RESOURCES LTD.

1300-1111 West Georgia Street,

Vancouver, B.C., V6E 4M3

on the

MORLEY PROJECT, WATSON LAKE MINING DISTRICT

CLAIMS & NUMBER	GRANT NUMBER	EXPIRY	REGISTERED OWNER	% OWNED	NTS
MOR 1-88	YD116611 to YD116698	June 12, 2016	Goldspike Exploration Inc.	100	105 B04

Latitude $60^{\circ} 03' 00'' N$, Longitude $131^{\circ} 52' 30'' W$
(340,500E, 6,659,000N: NAD83 Zone 9N)

Data Collection by

Druid Exploration Inc., Dawson City, YT

Report by

Ronald F. Sheldrake, B.Sc.

EarthWorks Geophysical Consultants

White Rock, British Columbia

April 20, 2012

TABLE OF CONTENTS

1. Introduction.....	1
2. Disclaimer.....	1
3. Claim Location and Survey Statistics	1
4. Geology	5
4.1 Regional Geology	5
4.2 Local Geology	5
5. 2011 Field Work	7
5.1 Property Terrain and Vegetation	7
5.2 Sample Procedure.....	8
5.3 Sample Analysis.....	8
6 Data Presentation	8
7. Discussion of Results.....	12
Bibliography.....	13
Appendix 1 – Statement of Qualifications, R. Sheldrake.....	14
Appendix 2 – Soil Geochemical Data Cert WH11001197.....	15
Appendix 3 – Soil Geochemical Data Cert WH11001198.....	47
Appendix 4 – Rock Geochemical Data Cert WH11001249.....	54
Appendix 5 – Exploration Costs.....	63
Appendix 6 – Approved Application for a Certificate of Work.....	64
Appendix 7 – Recording Costs Receipt.....	68
Appendix 8 – Grouping of Claims	69

ILLUSTRATIONS

Illustration 1: Morley Property Location Map.....	2
Illustration 2: Morley Claims Location Map.....	3
Illustration 3: Sample ID Number Map.....	4
Illustration 4: Geology of Morley Claims Area.....	6
Illustration 5: Soil Geochemical Data (Au PPB) showing Claim Locations.....	9
Illustration 6: Rock Geochemical Data (Au PPB Aqua Regia) showing Claim Locations.	10
Illustration 7: Rock Geochemical Data (Au PPB Fire Assay) showing Claim Locations.	11

LIST OF GEOCHEMICAL MAPS PRESENTED IN THE TEXT OF THIS REPORT - PDF

versions of the maps are included on a CD/DVD that comes with this report.

MAP NUMBER	TITLE	Scale
MAP 1	SOIL GEOCHEMICAL MAP WITH Au PPB VALUES POSTED	1:20,000
MAP 2	ROCK GEOCHEMICAL MAP WITH Au PPB VALUES POSTED	1:20,000
MAP 3	ROCK GEOCHEMICAL MAP WITH Au 1 PPB VALUES POSTED	1:20,000

LIST OF FILES AND MAPS ON THE DVD INCLUDED WITH THIS REPORT

FILE DESCRIPTION	FILE FORMAT
Geochemical (Soil & Rock) Data Set	PDF Format
This report	PDF Format
Morley_2011_Location	PDF Format (produced by Goldstrike Resources Ltd.)
Morley_2011_Claims	PDF Format (produced by Goldstrike Resources Ltd.)
Morley_2011_ClaimsSampleID	PDF Format (produced by Goldstrike Resources Ltd.)
Morley_2011_Geology	PDF Format (produced by Goldstrike Resources Ltd.)

1. INTRODUCTION

Between August 8 and August 14, 2011 a reconnaissance prospecting, stream and rock geochemistry sampling program was carried out on the Morley Claim block by Druid Exploration Inc., of Dawson City, YT.

Access to the property was by helicopter, however bad weather on Aug 11 precluded access to the property that day.

The distance from Teslin, the base of operations for this project, was about 50 km, and a 500D helicopter (provided by Prism Helicopters) was used for transport.

2. DISCLAIMER

The author has prepared this report based upon information believed to be accurate, but is not guaranteed. This report may contain sanguine statements. For example, a statement such as, “*the data suggest the potential for mineralization,*” is accepted as incomplete. It is taken for granted that the reader accepts this class of statement as an inherent element in an interpretation report, and therefore does not require a cautionary statement at every instance.

3. CLAIM LOCATION AND SURVEY STATISTICS

The property is located about 50 km ESE of Teslin, Y.T. and approximately 170 km West of Watson Lake. Twenty-eight man days were worked on this program.

The survey statistics for the 2011 exploration program are as follows:

<u>Survey Type</u>	<u>Number of Samples</u>
Rock Samples	47
Soil Samples	354

130000 200000 270000 340000 410000

GOLDSTRIKE
RESOURCES LTD. TSX:V:GSR

Morley Property Location

Legend

- ★ Cities
- Border
- Major Road
- River
- Lake
- Morley Property Outline

Coordinate System:
NAD 1983 UTM Zone 9N
Scale: 1:1,500,000
Drawn by: DRUID-6
Date: 18 Apr 2012 at 01:59:PM

DRUID
EXPLORATION

0 12.5 25 50 75 100
Kilometers

Northwest Territories

Yukon Territory

710000
700000
690000
680000
670000
660000

710000
700000
690000
680000
670000
660000

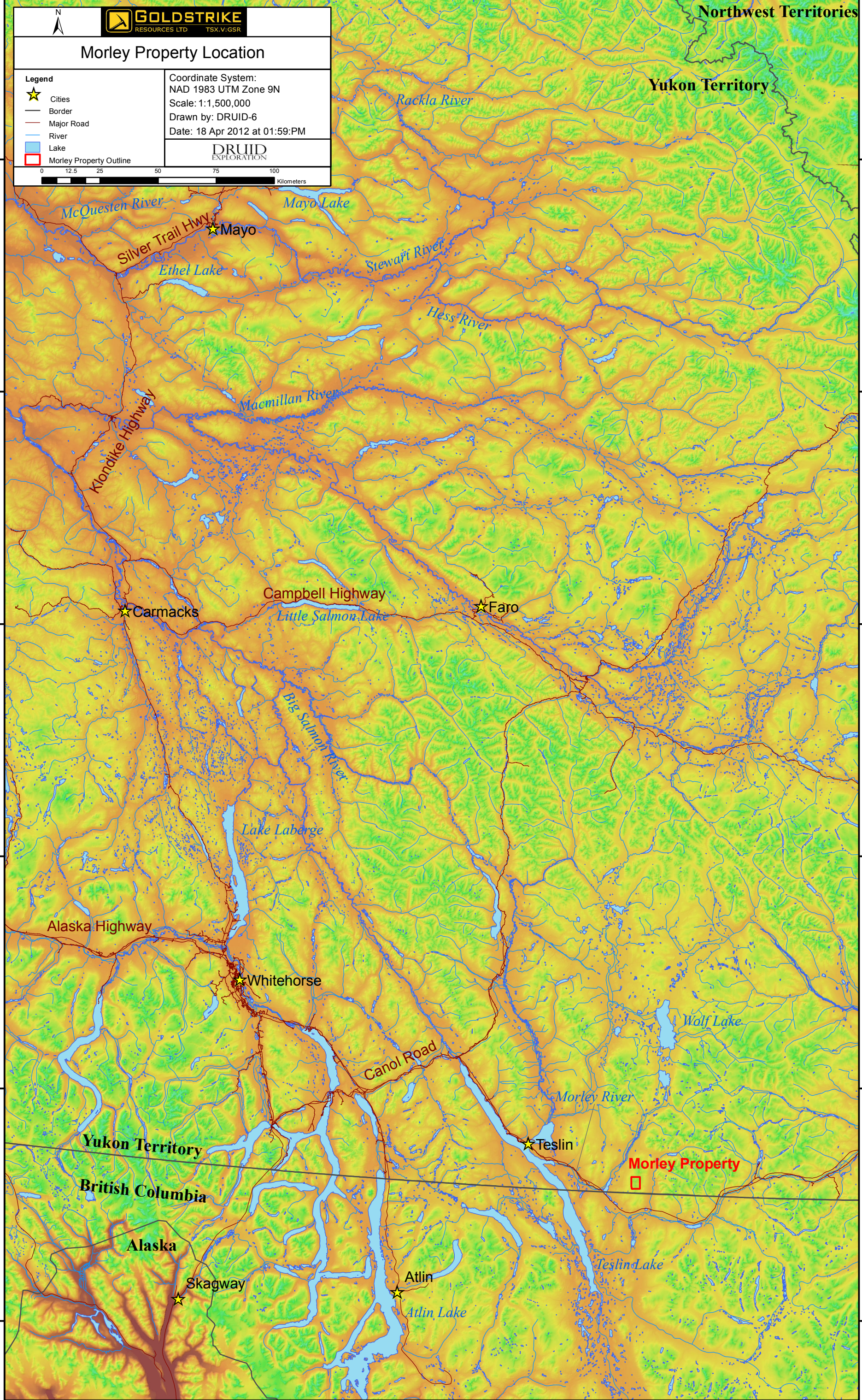

130000 200000 270000 340000 410000

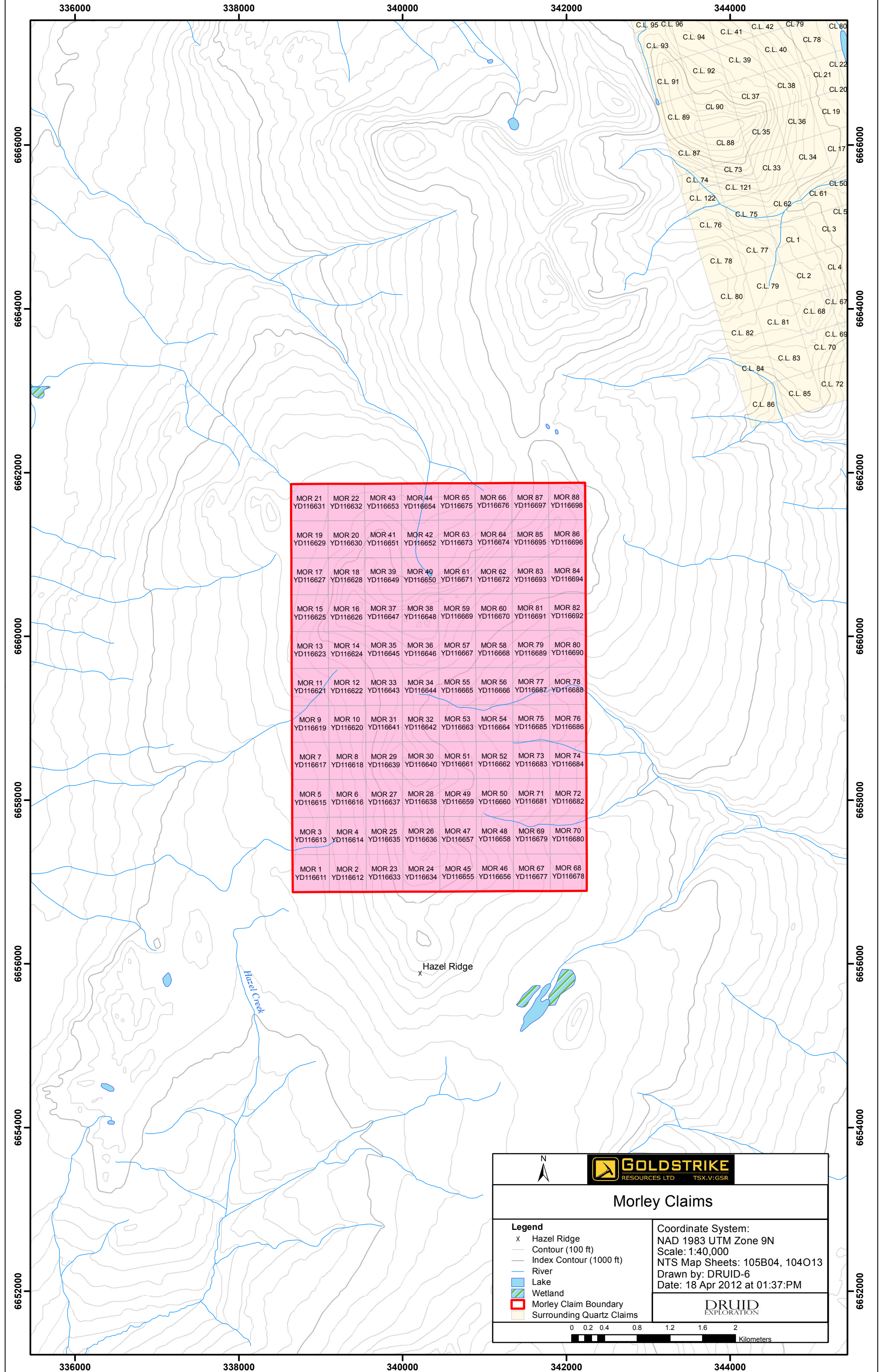

MOR 21 YD116631	MOR 22 YD116632	MOR 43 YD116653	MOR 44 YD116654	MOR 65 YD116675	MOR 66 YD116676	MOR 87 YD116697	MOR 88 YD116698
MOR 19 YD116629	MOR 20 YD116630	MOR 41 YD116651	MOR 42 YD116652	MOR 63 YD116673	MOR 64 YD116674	MOR 85 YD116695	MOR 86 YD116696
MOR 17 YD116627	MOR 18 YD116628	MOR 39 YD116649	MOR 40 YD116650	MOR 61 YD116671	MOR 62 YD116672	MOR 83 YD116693	MOR 84 YD116694
MOR 15 YD116625	MOR 16 YD116626	MOR 37 YD116647	MOR 38 YD116648	MOR 59 YD116669	MOR 60 YD116670	MOR 81 YD116691	MOR 82 YD116692
MOR 13 YD116623	MOR 14 YD116624	MOR 35 YD116645	MOR 36 YD116646	MOR 57 YD116667	MOR 58 YD116668	MOR 79 YD116689	MOR 80 YD116690
MOR 11 YD116621	MOR 12 YD116622	MOR 33 YD116643	MOR 34 YD116644	MOR 55 YD116665	MOR 56 YD116666	MOR 77 YD116687	MOR 78 YD116688
MOR 9 YD116619	MOR 10 YD116620	MOR 31 YD116641	MOR 32 YD116642	MOR 53 YD116663	MOR 54 YD116664	MOR 75 YD116685	MOR 76 YD116686
MOR 7 YD116617	MOR 8 YD116618	MOR 29 YD116639	MOR 30 YD116640	MOR 51 YD116661	MOR 52 YD116662	MOR 73 YD116683	MOR 74 YD116684
MOR 5 YD116615	MOR 6 YD116616	MOR 27 YD116637	MOR 28 YD116638	MOR 49 YD116659	MOR 50 YD116660	MOR 71 YD116681	MOR 72 YD116682
MOR 3 YD116613	MOR 4 YD116614	MOR 25 YD116635	MOR 26 YD116636	MOR 47 YD116657	MOR 48 YD116658	MOR 69 YD116679	MOR 70 YD116680
MOR 1 YD116611	MOR 2 YD116612	MOR 23 YD116633	MOR 24 YD116634	MOR 45 YD116655	MOR 46 YD116656	MOR 67 YD116677	MOR 68 YD116678

Hazel Ridge
x

Hazel Creek

N

Morley Claims

<p>Legend</p> <ul style="list-style-type: none"> x Hazel Ridge — Contour (100 ft) — Index Contour (1000 ft) — River — Lake — Wetland □ Morley Claim Boundary □ Surrounding Quartz Claims 	<p>Coordinate System: NAD 1983 UTM Zone 9N Scale: 1:40,000 NTS Map Sheets: 105B04, 104O13 Drawn by: DRUID-6 Date: 18 Apr 2012 at 01:37:PM</p>
---	---

0 0.2 0.4 0.8 1.2 1.6 2 Kilometers

DRUID
EXPLORATION

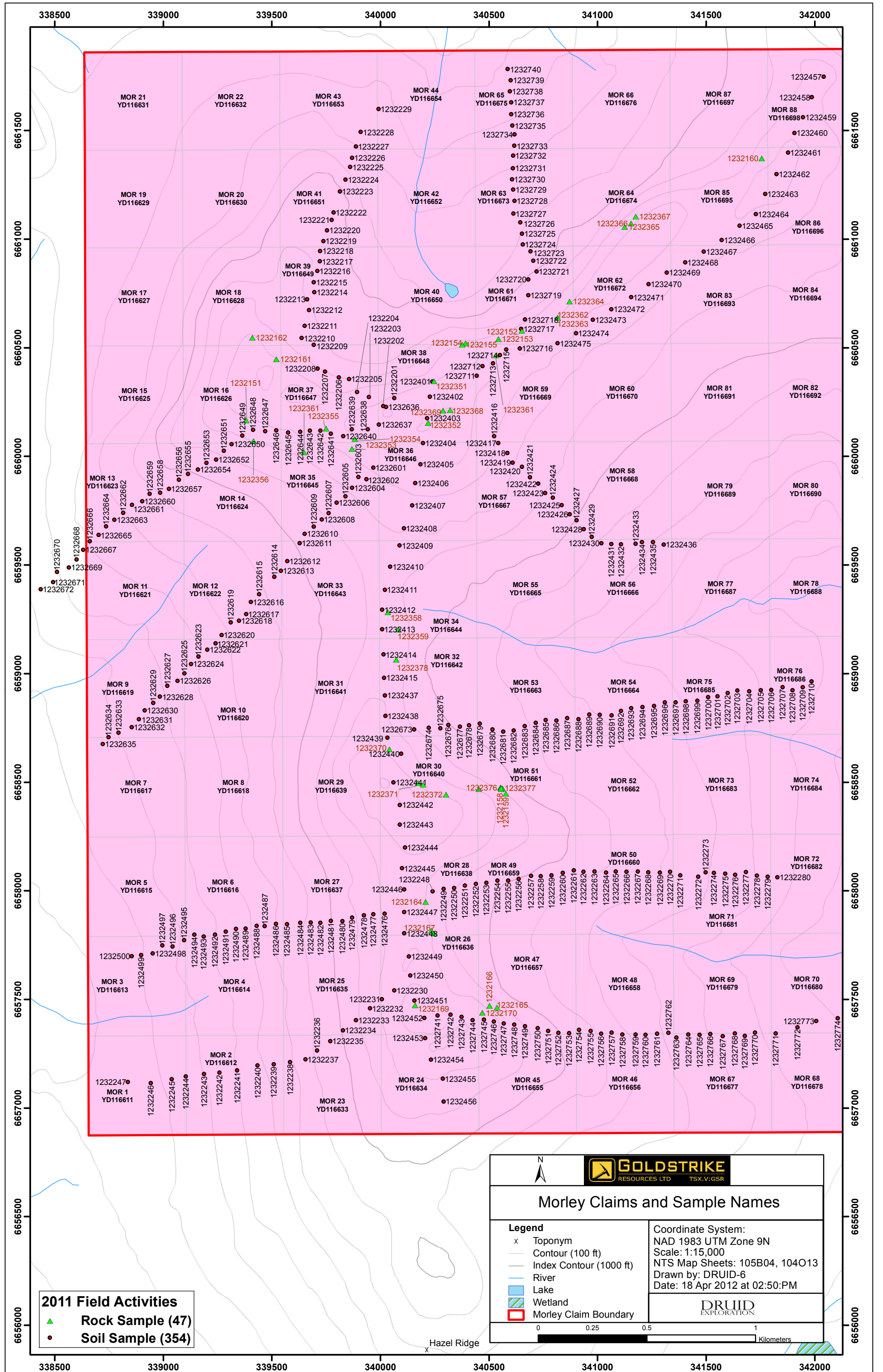

2011 Field Activities
 ▲ Rock Sample (47)
 ● Soil Sample (354)

GOLDSTRIKE
 RESOURCES LTD. TSX.V:GSR

Morley Claims and Sample Names

<p>Legend</p> <ul style="list-style-type: none"> x Toponym — Contour (100 ft) — Index Contour (1000 ft) — River — Lake Wetland Morley Claim Boundary 	<p>Coordinate System: NAD 1983 UTM Zone 9N Scale: 1:15,000 NTS Map Sheets: 105B04, 104O13 Drawn by: DRUID-6 Date: 18 Apr 2012 at 02:50:PM</p> <p style="text-align: center;">DRUID EXPLORATION</p>
--	--

0 0.25 0.5 1 Kilometers

Hazel Ridge

4. GEOLOGY

The Geology of the Morley claims area is described as follows:

4.1 Regional Geology

The area forms part of the Big Salmon Complex, a sequence of of Late Devonian to Late Mississippian metamorphic rocks that are part of the Yukon Tanana Terrane. The Big Salmon sequence consists of greenstones, cherts, carbonates, tuffs and graphitic meta-conglomerate as well as immature clastic sediments. Numerous mid-Cretaceous intrusions of varying size occur in the area.

4.2 Local Geology

The MOR Claims themselves cover part of Hazel Ridge, where detail government mapping has described a series of isoclinal folds in Devonian/Mississippian mafic meta-volcanics, peidmont chert and marble. Units on the East side of the ridge are unconformably overlain by Carboniferous and Permian meta-siltstones, meta-sandstones and chloritic metatuffs, including quartz grits and marble.

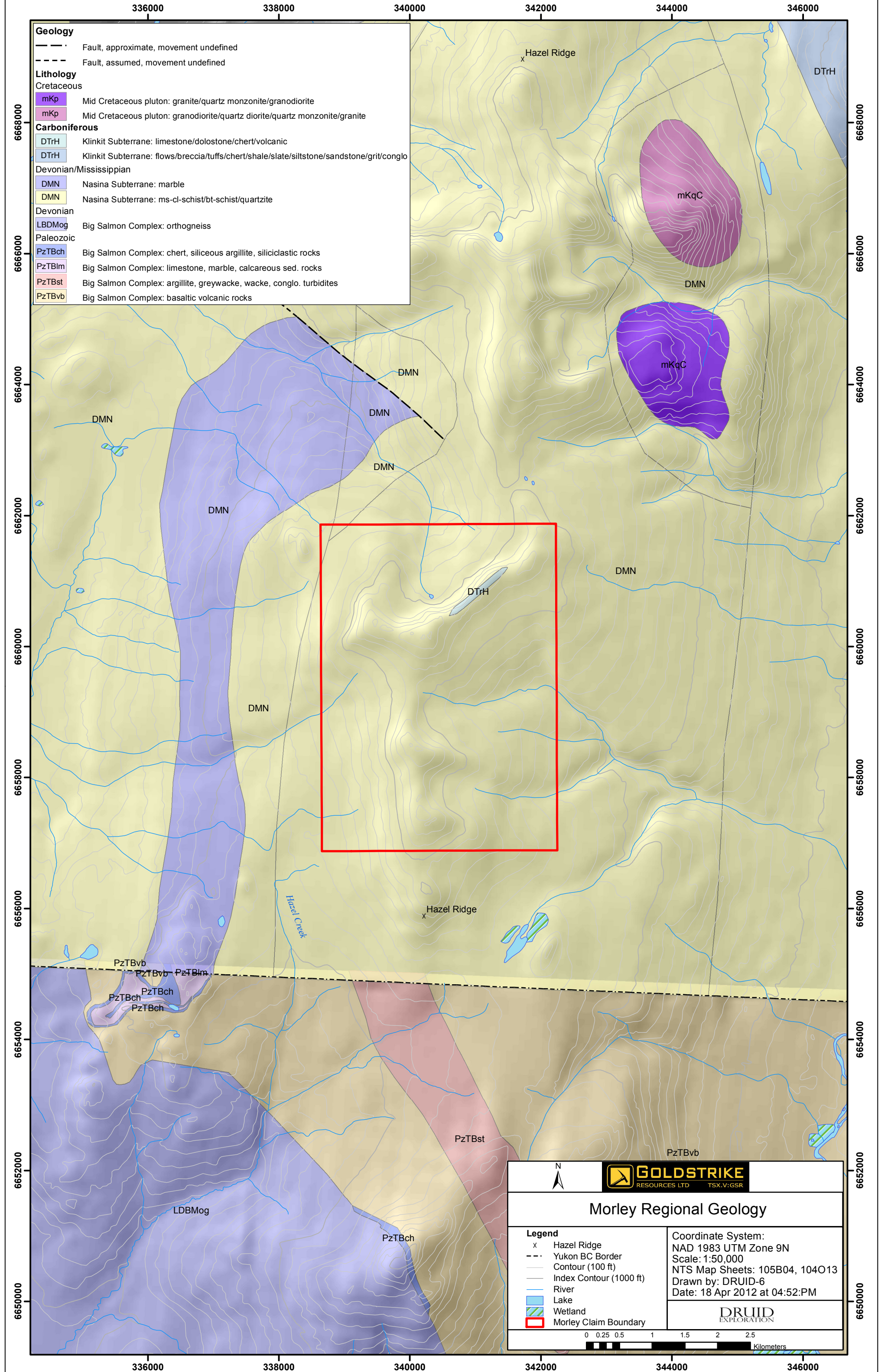

Geology	
---	Fault, approximate, movement undefined
---	Fault, assumed, movement undefined
Lithology	
Cretaceous	
mKp	Mid Cretaceous pluton: granite/quartz monzonite/granodiorite
mKp	Mid Cretaceous pluton: granodiorite/quartz diorite/quartz monzonite/granite
Carboniferous	
DTrH	Klinkit Subterrane: limestone/dolostone/chert/volcanic
DTrH	Klinkit Subterrane: flows/breccia/tuffs/chert/shale/slate/siltstone/sandstone/grit/conglo
Devonian/Mississippian	
DMN	Nasina Subterrane: marble
DMN	Nasina Subterrane: ms-cl-schist/bt-schist/quartzite
Devonian	
LDBMog	Big Salmon Complex: orthogneiss
Paleozoic	
PzTBch	Big Salmon Complex: chert, siliceous argillite, siliciclastic rocks
PzTBIm	Big Salmon Complex: limestone, marble, calcareous sed. rocks
PzTBst	Big Salmon Complex: argillite, greywacke, wacke, conglo. turbidites
PzTBvb	Big Salmon Complex: basaltic volcanic rocks

GOLDSTRIKE
RESOURCES LTD. TSX.V:GSR

Morley Regional Geology

<p>Legend</p> <ul style="list-style-type: none"> x Hazel Ridge --- Yukon BC Border — Contour (100 ft) — Index Contour (1000 ft) — River — Lake Wetland □ Morley Claim Boundary 	<p>Coordinate System: NAD 1983 UTM Zone 9N Scale: 1:50,000 NTS Map Sheets: 105B04, 104O13 Drawn by: DRUID-6 Date: 18 Apr 2012 at 04:52:PM</p> <p style="text-align: center;">DRUID EXPLORATION</p>
---	---

0 0.25 0.5 1 1.5 2 2.5
Kilometers

5. 2011 FIELD WORK

The exploration program was carried out by staff of Druid Exploration Inc. and included the following crew: geologist, Edward Dashwood; prospector, Robin Stack, and rock and soil samplers, Sam Lewis and Kaylee Youngdahl.

Days worked by Druid Crew (covering August 8 – August 14, 2011.)

Date	Activity
<u>2011-08-08</u>	Fly to MOR claims, prospecting and sampling.
<u>2011-08-09</u>	Fly to MOR claims, prospecting and sampling.
<u>2011-08-10</u>	Fly to MOR claims, prospecting and sampling.
<u>2011-08-11</u>	No access to property, bad weather
<u>2011-08-12</u>	Fly to MOR claims, prospecting and sampling.
<u>2011-08-13</u>	Fly to MOR claims, prospecting and sampling.
<u>2011-08-14</u>	Fly to MOR claims, prospecting and sampling.

5.1 Property Terrain and Vegetation

The Morley Claims covers multiple stream basins and mountain ridges with mostly shallow sloped sides. Some North facing ridges were steep and exposed. Elevations on the property range from approximately 5500ft to less than 4300ft, and the alpine terrain (above 4400ft) allowed for easy helicopter access and survey traverses.

Scattered vegetation consists primarily of alpine bush and buck brush, however, a few evergreen trees present were limited to lower elevations (below approx. 4400ft) and stream valleys. Stream and river valleys were mostly open and wide at the bottom with areas of marshland.

5.2 *Sample Procedure*

Soil sample locations were planned using topography and historical sample results and the locations were programmed into the samplers GPS units. Soil samples were taken with stainless steel dutch augers and placed into a labeled brown kraft soil sample bag along with the geochem lab plastic sample tag.

The sample conditions and attributes were recorded into a field book and the exact soil sample locations were then recorded on a hand held GPS unit. Each sample location was also photographed for a digital visual record. Sample locations were marked at their site with orange flagging tape showing the sample number. When the soil were dry, they were placed in groups of 10 into plastic poly bags and taped into “bricks” which were then placed in white rice bags for shipment to the geochem lab. Some of the soil samples were very difficult to acquire due to poor conditions (lack of properly developed soils, separation of large rock fragments from the samples, etc.)

Rock samples were taken based on mineralogy, structure and variations in lithology. Samples were placed inside labeled plastic poly bags with the corresponding plastic sample tag for the geochem lab. Sample conditions, environment and attributes were recorded in a field notebook and the location recorded on a hand held GPS unit. Sample locations were marked with orange flagging tape showing the sample number. Rock sample “bricks” were placed in white rice bags for shipment to the geochem lab.

5.3 *Sample Analysis*

Assays were done through Acme Laboratories in Whitehorse, Yukon Territories. Soil samples were prepared by drying at 60 deg C. and sieving using a -80 mesh and rock samples were prepared by crushing to 80% passing 10 mesh and then splitting into 250g and pulverizing to 85% passing 200 mesh. All samples underwent ICP-MS 36 element 15g analysis.

6 DATA PRESENTATION

Th geochemical data values are posted on the three Illustrations below.

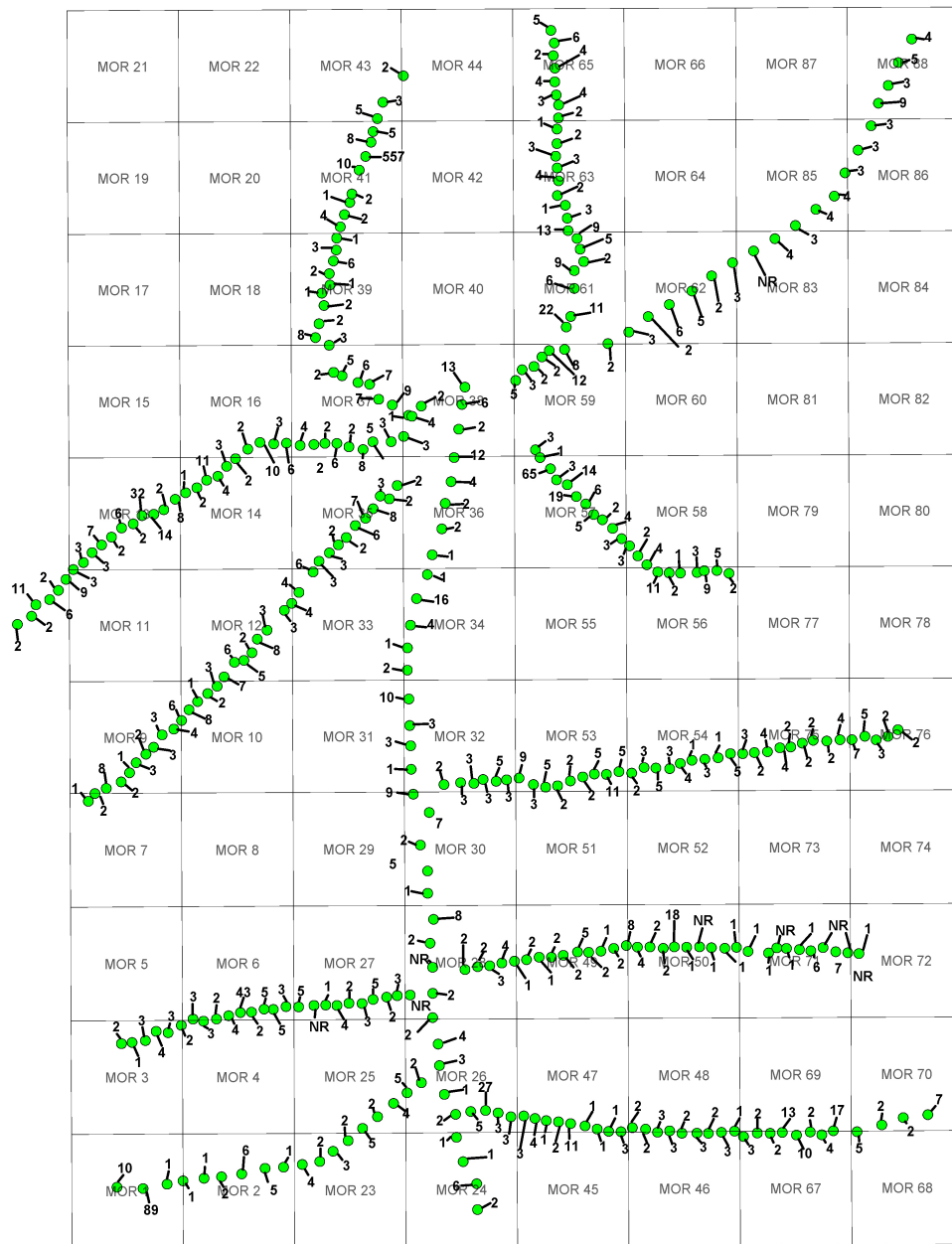

LEGEND:

15 (PPB) Soil Sample

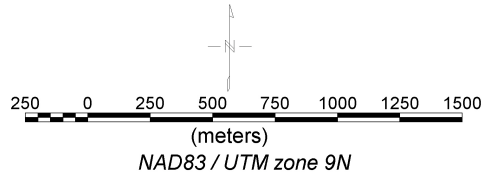
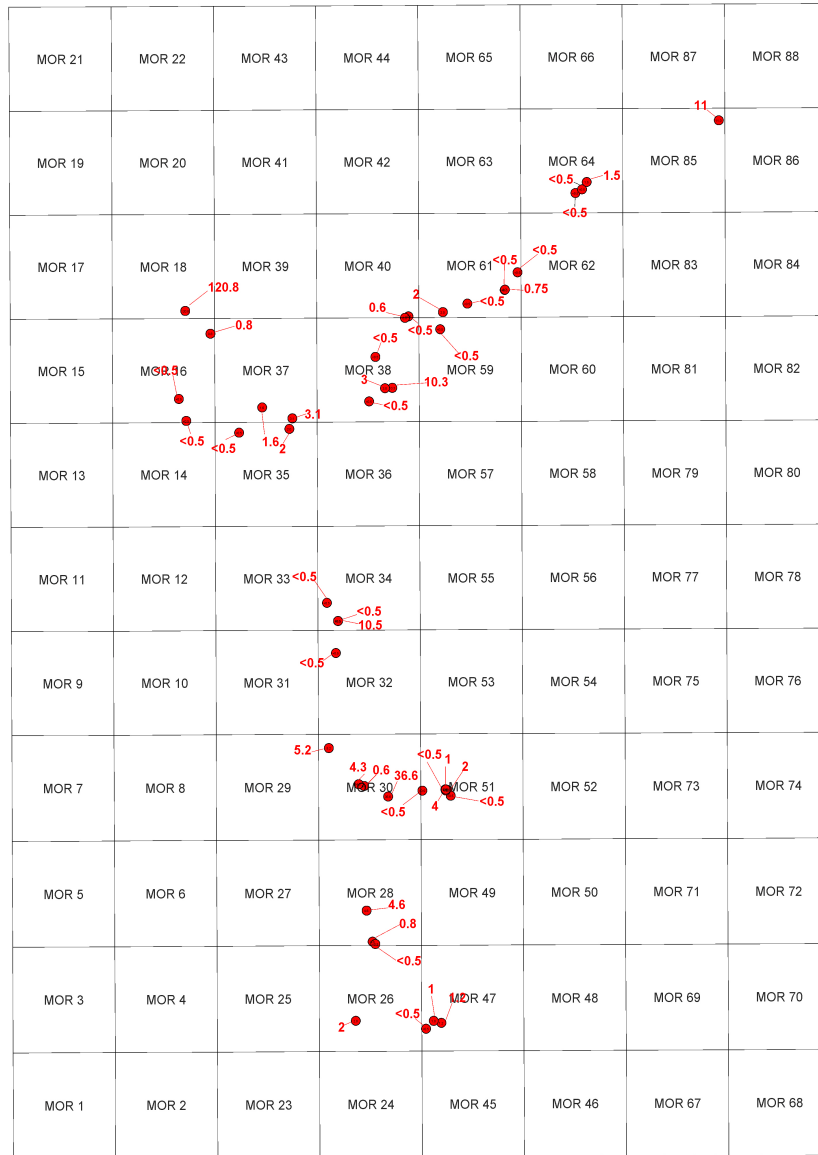
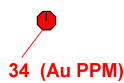

Illustration 5: Soil Geochemical Data (Au PPB) showing Claim Locations



LEGEND:



Rock Sample

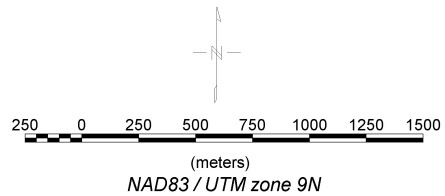
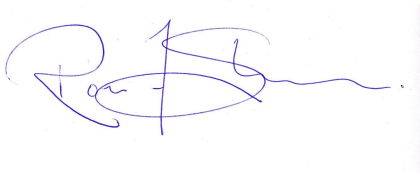

Illustration 6: Rock Geochemical Data (Au PPM Aqua Regia) showing Claim Locations

7. Discussion of Results

The geochemistry data sets that were acquired in the 2011 season were acquired to industry standards. Several samples of elevated Au values are noted which may provide targets for future exploration.

Respectfully submitted,



Ronald F. Sheldrake, B.Sc. (Geophysics)
EarthWorks Geophysical Consultants

Bibliography

1) Dashwood, Edward, B.Sc. (Preliminary) “*Geological and Geochemical Work on the MOR Property*”, September 1, 2011

2) Benz, Diana, Goldstrike Exploration Ltd., produced the geochemical datasets and maps used in this report.

APPENDIX 1 – STATEMENT OF QUALIFICATIONS, R. SHELDRAKE

April 20, 2012

I, **Ronald F. Sheldrake**, do certify that:

1. I received my B.Sc. in Geophysics from the University of British Columbia in 1974.
2. I have practised the profession of exploration geophysics in excess of thirty years.
3. I have held senior management positions with World Geoscience Inc.
4. I was past owner of Apex Airborne Surveys Ltd.
5. This report is written solely by Ronald F. Sheldrake, except where other credit is given.
6. I have no interest in, either direct, indirect or contingent in Druid Explorations Inc. or Goldstrike Resources Ltd. or any of their associated companies.

Respectfully submitted,

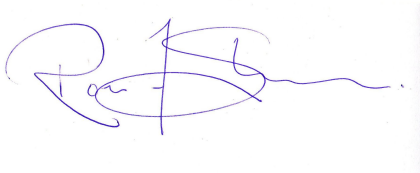

Ronald F. Sheldrake, B.Sc. (Geophysics)
EarthWorks Geophysical Consultants



1020 Cordova St. East Vancouver BC V6A 4A3 Canada

Acme Analytical Laboratories (Vancouver) Ltd.

www.acmelab.com

Client: Goldstrike Resources (Petro One Energy Corp)
1300 - 111 West Georgia Street
Vancouver BC V6E 4M3 Canada

Submitted By: Email Distribution List
Receiving Lab: Canada-Whitehorse
Received: August 22, 2011
Report Date: October 13, 2011
Page: 1 of 12

CERTIFICATE OF ANALYSIS

WHI11001197.1

CLIENT JOB INFORMATION

Project: MOR
Shipment ID: MOR-1
P.O. Number
Number of Samples: 320

SAMPLE DISPOSAL

RTRN-PLP Return
RTRN-RJT Return

Acme does not accept responsibility for samples left at the laboratory after 90 days without prior written instructions for sample storage or return.

Invoice To: Goldstrike Resources (Petro One Energy Corp)
1300 - 111 West Georgia Street
Vancouver BC V6E 4M3
Canada

CC:

SAMPLE PREPARATION AND ANALYTICAL PROCEDURES

Table with 6 columns: Method Code, Number of Samples, Code Description, Test Wgt (g), Report Status, Lab. Rows include methods like Dry at 60C, SS80, RJSV, and 1DX2.

ADDITIONAL COMMENTS

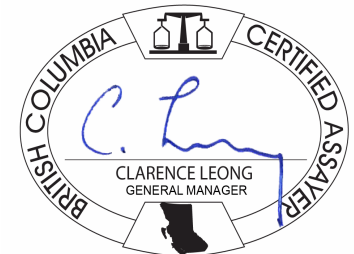

This report supersedes all previous preliminary and final reports with this file number dated prior to the date on this certificate. Signature indicates final approval; preliminary reports are unsigned and should be used for reference only. All results are considered the confidential property of the client. Acme assumes the liabilities for actual cost of analysis only. Results apply to samples as submitted. ** asterisk indicates that an analytical result could not be provided due to unusually high levels of interference from other elements.



Acme Analytical Laboratories (Vancouver) Ltd.
 1020 Cordova St. East Vancouver BC V6A 4A3 Canada
 Phone (604) 253-3158 Fax (604) 253-1716

www.acmelab.com

Client: **Goldstrike Resources (Petro One Energy Co**
 1300 - 111 West Georgia Street
 Vancouver BC V6E 4M3 Canada

Project: MOR
 Report Date: October 13, 2011

Page: 2 of 12 Part 1

CERTIFICATE OF ANALYSIS

WHI11001197.1

Method Analyte	Unit	MDL	1DX15	1DX15	1DX15	1DX15	1DX15	1DX15	1DX15	1DX15	1DX15	1DX15	1DX15	1DX15	1DX15	1DX15	1DX15	1DX15	1DX15	1DX15	1DX15	
			Mo	Cu	Pb	Zn	Ag	Ni	Co	Mn	Fe	As	Au	Th	Sr	Cd	Sb	Bi	V	Ca	P	La
			ppm	ppm	ppm	ppm	ppm	ppm	ppm	%	ppm	ppb	ppm	ppm	ppm	ppm	ppm	ppm	%	%	ppm	
			0.1	0.1	0.1	1	0.1	0.1	0.1	1	0.01	0.5	0.5	0.1	1	0.1	0.1	2	0.01	0.001	1	
1232201	Soil		0.8	55.1	5.3	57	<0.1	33.7	10.6	373	2.72	4.5	1.7	2.1	13	0.1	0.4	0.1	57	0.22	0.070	10
1232202	Soil		0.7	42.3	5.3	52	<0.1	35.0	11.6	460	2.69	5.8	1.4	2.6	14	0.1	0.4	0.1	52	0.24	0.062	11
1232203	Soil		0.6	63.6	4.0	60	<0.1	49.4	14.5	524	3.10	3.5	8.9	2.6	15	<0.1	0.3	<0.1	65	0.27	0.077	10
1232204	Soil		0.6	73.2	4.4	58	<0.1	49.8	14.3	497	3.02	3.6	7.0	2.0	15	<0.1	0.3	<0.1	69	0.29	0.084	8
1232205	Soil		0.5	114.6	6.0	64	0.1	45.9	14.2	589	2.95	5.3	6.5	3.3	14	0.2	0.3	0.1	61	0.27	0.108	9
1232206	Soil		0.6	119.8	4.6	77	<0.1	34.8	14.2	594	3.18	3.6	5.9	2.5	15	0.2	0.3	<0.1	67	0.27	0.084	8
1232207	Soil		0.5	92.1	3.7	65	<0.1	26.2	13.8	565	2.99	3.8	4.6	2.0	13	<0.1	0.2	<0.1	66	0.23	0.090	7
1232208	Soil		0.5	68.4	4.5	65	<0.1	27.1	12.0	457	2.56	3.2	2.3	1.9	13	0.2	0.3	<0.1	55	0.23	0.077	8
1232209	Soil		0.7	95.9	5.2	66	<0.1	24.3	12.7	544	3.02	4.5	3.3	1.4	14	0.1	0.3	<0.1	64	0.23	0.086	8
1232210	Soil		0.8	36.6	5.4	58	<0.1	27.8	10.4	495	2.68	5.0	7.8	0.6	11	0.1	0.4	0.1	58	0.16	0.063	7
1232211	Soil		0.5	33.8	4.8	47	<0.1	23.7	9.2	413	2.38	6.3	2.4	1.1	11	0.1	0.4	<0.1	46	0.18	0.056	9
1232212	Soil		0.5	30.3	4.5	46	<0.1	20.1	8.1	346	2.26	5.8	2.3	1.4	9	<0.1	0.4	<0.1	47	0.16	0.047	7
1232213	Soil		0.2	78.9	2.4	61	<0.1	15.4	12.9	519	2.89	3.5	1.3	1.2	11	<0.1	0.2	<0.1	56	0.25	0.074	5
1232214	Soil		0.6	25.6	5.3	42	<0.1	17.6	7.2	388	2.02	6.2	0.8	0.5	9	<0.1	0.4	<0.1	43	0.14	0.056	6
1232215	Soil		0.4	68.5	2.5	58	<0.1	18.6	13.4	479	2.81	2.5	1.7	1.6	13	<0.1	0.2	<0.1	64	0.28	0.067	7
1232216	Soil		0.5	107.6	3.4	62	<0.1	21.9	13.8	626	3.23	3.2	6.3	1.6	15	<0.1	0.4	<0.1	75	0.29	0.074	7
1232217	Soil		0.6	79.2	4.7	65	<0.1	28.7	15.5	799	3.51	6.1	3.1	1.7	14	<0.1	0.5	<0.1	72	0.25	0.072	9
1232218	Soil		0.7	50.7	4.0	66	<0.1	25.2	14.2	488	3.34	4.8	1.2	1.3	14	0.2	0.4	<0.1	67	0.25	0.080	7
1232219	Soil		0.8	87.8	5.4	56	0.2	20.9	12.4	717	3.18	5.1	4.4	0.4	15	0.1	0.4	0.1	70	0.24	0.073	8
1232220	Soil		0.5	81.1	3.7	60	<0.1	25.9	12.5	462	2.98	5.7	1.8	2.0	14	<0.1	0.3	<0.1	57	0.25	0.070	8
1232221	Soil		1.1	24.8	9.7	37	<0.1	17.7	8.9	738	2.23	9.8	1.1	1.1	8	<0.1	0.4	0.1	48	0.12	0.053	7
1232222	Soil		0.6	50.0	3.9	55	<0.1	13.9	10.6	384	3.09	4.9	2.0	1.6	13	0.1	0.3	<0.1	64	0.20	0.048	6
1232223	Soil		0.6	60.8	4.9	51	<0.1	20.9	12.4	398	2.75	6.7	9.7	2.3	14	0.1	0.4	<0.1	60	0.26	0.069	7
1232224	Soil		0.4	55.5	3.2	52	<0.1	20.1	11.5	410	2.48	3.4	557.1	1.7	14	0.1	0.3	<0.1	51	0.26	0.072	6
1232225	Soil		0.8	107.4	5.7	71	<0.1	33.7	14.5	640	3.13	7.8	7.6	2.2	15	<0.1	0.5	<0.1	62	0.30	0.058	8
1232226	Soil		0.7	46.6	5.3	64	<0.1	21.1	10.3	462	2.67	7.1	4.6	0.6	11	0.2	0.5	<0.1	51	0.17	0.059	6
1232227	Soil		0.6	53.0	5.6	55	<0.1	25.3	11.5	511	2.63	8.0	4.7	1.6	12	0.1	0.6	0.1	41	0.22	0.078	7
1232228	Soil		0.6	38.1	5.4	56	<0.1	17.0	10.0	452	2.73	5.3	2.6	0.9	10	0.1	0.4	0.1	45	0.14	0.047	5
1232229	Soil		0.6	22.9	6.5	52	<0.1	16.4	7.7	395	2.31	3.1	2.1	1.3	8	0.1	0.3	0.2	42	0.09	0.040	6
1232230	Soil		0.6	25.5	7.5	57	<0.1	33.5	7.5	300	2.36	9.0	2.4	2.0	8	0.1	0.3	0.1	34	0.12	0.054	9

This report supersedes all previous preliminary and final reports with this file number dated prior to the date on this certificate. Signature indicates final approval; preliminary reports are unsigned and should be used for reference only.



Acme Analytical Laboratories (Vancouver) Ltd.
 1020 Cordova St. East Vancouver BC V6A 4A3 Canada
 Phone (604) 253-3158 Fax (604) 253-1716

www.acmelab.com

Client: **Goldstrike Resources (Petro One Energy Co**
 1300 - 111 West Georgia Street
 Vancouver BC V6E 4M3 Canada

Project: MOR
 Report Date: October 13, 2011

Page: 2 of 12 Part 2

CERTIFICATE OF ANALYSIS

WHI11001197.1

Method	Analyte	1DX15	1DX15	1DX15	1DX15	1DX15	1DX15	1DX15	1DX15	1DX15	1DX15	1DX15	1DX15	1DX15	1DX15	1DX15	1DX15
		Cr	Mg	Ba	Ti	B	Al	Na	K	W	Hg	Sc	Tl	S	Ga	Se	Te
Unit		ppm	%	ppm	%	ppm	%	%	ppm	ppm	ppm	ppm	%	ppm	ppm	ppm	ppm
MDL		1	0.01	1	0.001	1	0.01	0.001	0.01	0.1	0.01	0.1	0.05	1	0.5	0.2	
1232201	Soil	37	0.72	117	0.086	<1	1.52	0.006	0.06	0.2	0.02	2.3	<0.1	<0.05	5	<0.5	<0.2
1232202	Soil	38	0.71	128	0.097	<1	1.54	0.007	0.07	0.3	0.02	2.6	<0.1	<0.05	5	<0.5	<0.2
1232203	Soil	63	1.11	130	0.108	1	1.67	0.008	0.10	0.2	<0.01	2.8	<0.1	<0.05	5	<0.5	<0.2
1232204	Soil	72	1.10	150	0.105	<1	1.68	0.008	0.09	0.4	0.01	2.9	<0.1	<0.05	5	<0.5	<0.2
1232205	Soil	39	0.94	170	0.115	<1	2.05	0.009	0.19	0.2	0.02	3.5	<0.1	<0.05	5	0.5	<0.2
1232206	Soil	32	1.00	176	0.120	<1	1.84	0.008	0.20	0.1	0.02	3.7	<0.1	<0.05	5	<0.5	<0.2
1232207	Soil	30	0.95	134	0.133	<1	1.72	0.005	0.16	0.1	0.01	2.6	<0.1	<0.05	5	<0.5	<0.2
1232208	Soil	27	0.78	107	0.102	1	1.54	0.007	0.13	0.1	0.02	2.5	<0.1	<0.05	4	<0.5	<0.2
1232209	Soil	29	0.86	147	0.107	1	1.86	0.008	0.15	0.1	0.02	2.7	0.1	<0.05	5	<0.5	<0.2
1232210	Soil	37	0.56	105	0.090	<1	1.41	0.006	0.08	<0.1	0.02	1.9	<0.1	<0.05	5	<0.5	<0.2
1232211	Soil	31	0.55	108	0.078	<1	1.48	0.005	0.07	0.1	0.02	2.3	<0.1	<0.05	5	<0.5	<0.2
1232212	Soil	28	0.56	67	0.095	<1	1.33	0.004	0.07	0.2	0.01	2.0	<0.1	<0.05	5	<0.5	<0.2
1232213	Soil	16	0.91	139	0.103	<1	1.56	0.004	0.22	<0.1	<0.01	2.0	<0.1	<0.05	4	<0.5	<0.2
1232214	Soil	25	0.44	100	0.065	<1	1.16	0.005	0.06	0.1	0.02	1.5	<0.1	<0.05	4	<0.5	<0.2
1232215	Soil	25	0.97	130	0.133	<1	1.59	0.005	0.14	0.1	<0.01	2.1	<0.1	<0.05	4	<0.5	<0.2
1232216	Soil	33	1.02	181	0.117	<1	1.77	0.005	0.17	0.2	0.02	3.6	<0.1	<0.05	5	<0.5	<0.2
1232217	Soil	36	0.93	149	0.093	<1	1.96	0.006	0.08	0.4	0.02	3.5	<0.1	<0.05	6	<0.5	<0.2
1232218	Soil	35	0.86	103	0.097	<1	1.86	0.006	0.13	0.2	0.02	2.9	<0.1	<0.05	6	<0.5	<0.2
1232219	Soil	34	0.62	235	0.076	1	1.78	0.006	0.08	0.1	0.04	3.1	0.1	<0.05	6	<0.5	<0.2
1232220	Soil	28	0.81	111	0.092	<1	1.58	0.005	0.11	0.2	0.02	2.5	<0.1	<0.05	4	<0.5	<0.2
1232221	Soil	26	0.40	134	0.084	<1	1.06	0.004	0.06	0.2	0.02	1.9	<0.1	<0.05	5	<0.5	<0.2
1232222	Soil	21	0.68	101	0.107	<1	1.49	0.004	0.06	0.2	0.02	2.4	<0.1	<0.05	5	<0.5	<0.2
1232223	Soil	26	0.63	113	0.116	<1	1.23	0.006	0.12	0.2	0.03	2.1	<0.1	<0.05	5	<0.5	<0.2
1232224	Soil	22	0.71	95	0.092	<1	1.26	0.004	0.14	0.1	<0.01	1.9	<0.1	<0.05	4	<0.5	<0.2
1232225	Soil	33	0.91	223	0.088	<1	1.89	0.006	0.16	0.2	0.02	2.9	<0.1	<0.05	5	<0.5	<0.2
1232226	Soil	28	0.62	113	0.072	<1	1.39	0.004	0.09	0.1	0.02	2.0	<0.1	<0.05	5	<0.5	<0.2
1232227	Soil	26	0.73	80	0.079	1	1.66	0.005	0.08	0.2	0.03	1.9	<0.1	<0.05	4	<0.5	<0.2
1232228	Soil	25	0.62	79	0.082	1	1.57	0.004	0.06	0.1	0.02	1.9	<0.1	<0.05	5	<0.5	<0.2
1232229	Soil	25	0.41	169	0.067	1	1.90	0.006	0.04	0.2	0.03	1.7	<0.1	<0.05	5	<0.5	<0.2
1232230	Soil	34	0.62	61	0.071	1	1.30	0.004	0.09	0.1	0.02	1.4	<0.1	<0.05	4	<0.5	<0.2

This report supersedes all previous preliminary and final reports with this file number dated prior to the date on this certificate. Signature indicates final approval; preliminary reports are unsigned and should be used for reference only.



Acme Analytical Laboratories (Vancouver) Ltd.
 1020 Cordova St. East Vancouver BC V6A 4A3 Canada
 Phone (604) 253-3158 Fax (604) 253-1716

www.acmelab.com

Client: **Goldstrike Resources (Petro One Energy Co**
 1300 - 111 West Georgia Street
 Vancouver BC V6E 4M3 Canada

Project: MOR
 Report Date: October 13, 2011

Page: 3 of 12 Part 1

CERTIFICATE OF ANALYSIS

WHI11001197.1

Method Analyte	Unit	MDL	1DX15	1DX15	1DX15	1DX15	1DX15	1DX15	1DX15	1DX15	1DX15	1DX15	1DX15	1DX15	1DX15	1DX15	1DX15	1DX15	1DX15	1DX15	1DX15	
			Mo	Cu	Pb	Zn	Ag	Ni	Co	Mn	Fe	As	Au	Th	Sr	Cd	Sb	Bi	V	Ca	P	La
			ppm	ppm	ppm	ppm	ppm	ppm	ppm	%	ppm	ppb	ppm	ppm	ppm	ppm	ppm	ppm	%	%	ppm	
			0.1	0.1	0.1	1	0.1	0.1	0.1	1	0.01	0.5	0.5	0.1	1	0.1	0.1	2	0.01	0.001	1	
1232231	Soil		0.6	25.5	7.7	50	<0.1	33.2	8.8	401	2.29	8.2	4.8	1.5	10	0.1	0.4	0.1	36	0.14	0.061	10
1232232	Soil		0.5	28.4	7.8	63	<0.1	32.8	8.4	369	2.48	10.1	3.6	2.7	13	0.1	0.4	0.1	34	0.16	0.059	11
1232233	Soil		0.8	24.4	8.8	56	0.1	26.8	7.4	393	2.66	11.9	2.1	1.4	9	0.2	0.5	0.2	37	0.11	0.057	10
1232234	Soil		0.6	20.3	8.5	42	0.2	23.0	5.7	217	2.04	8.1	5.3	0.9	8	0.1	0.5	0.1	36	0.10	0.051	11
1232235	Soil		0.5	27.4	7.9	53	<0.1	28.5	8.1	351	2.42	10.3	1.5	1.2	11	<0.1	0.4	0.1	34	0.13	0.056	9
1232236	Soil		0.5	25.4	7.0	51	<0.1	30.5	7.9	302	2.24	12.7	3.2	2.7	12	0.1	0.4	0.1	34	0.15	0.048	9
1232237	Soil		0.7	31.0	8.1	59	0.1	31.4	9.2	371	3.11	11.6	2.4	1.9	9	0.1	0.5	0.1	41	0.10	0.037	9
1232238	Soil		0.5	23.3	6.7	48	<0.1	25.7	7.1	281	2.39	11.1	4.3	2.1	10	0.1	0.4	0.1	36	0.12	0.035	7
1232239	Soil		0.7	47.9	10.0	81	<0.1	32.8	16.5	557	4.65	6.9	0.9	0.6	7	<0.1	0.3	0.3	117	0.09	0.072	4
1232240	Soil		0.7	21.6	8.1	41	0.1	21.4	5.7	243	2.17	8.5	4.6	0.8	10	0.1	0.3	0.1	34	0.10	0.048	8
1232241	Soil		1.4	35.1	14.1	65	0.2	19.9	7.6	621	3.06	7.8	5.6	1.0	10	<0.1	0.3	0.3	48	0.08	0.058	11
1232242	Soil		0.6	20.3	7.9	45	<0.1	18.6	5.7	278	2.08	8.6	2.3	0.8	9	<0.1	0.3	0.2	36	0.09	0.029	5
1232243	Soil		0.7	30.3	10.5	62	<0.1	28.8	7.6	346	2.60	10.0	1.2	2.3	13	<0.1	0.4	0.2	36	0.12	0.060	8
1232244	Soil		0.5	19.0	7.3	50	<0.1	18.6	7.4	448	2.09	6.3	1.3	2.0	8	<0.1	0.3	0.2	30	0.10	0.023	5
1232245	Soil		0.6	22.8	6.3	53	<0.1	25.4	7.8	311	2.50	7.9	1.0	2.0	14	<0.1	0.3	0.1	47	0.12	0.031	5
1232246	Soil		2.3	60.9	11.6	105	1.0	67.6	19.5	910	3.95	27.9	88.7	2.9	48	0.1	0.5	0.2	56	0.59	0.121	56
1232247	Soil		0.6	88.5	3.6	76	<0.1	84.4	16.0	405	3.04	10.0	9.5	2.4	10	<0.1	0.2	<0.1	45	0.16	0.052	5
1232248	Soil		0.6	31.7	8.7	59	<0.1	31.9	9.9	403	2.53	9.3	2.2	1.6	11	0.1	0.4	0.1	39	0.13	0.053	10
1232249	Soil		0.6	26.6	8.3	57	<0.1	28.0	8.6	407	2.50	7.7	1.9	1.1	11	0.1	0.4	0.1	42	0.14	0.057	12
1232250	Soil		0.6	24.9	7.5	52	<0.1	25.4	7.3	393	2.51	7.2	3.1	1.1	9	0.1	0.3	0.1	35	0.09	0.045	8
1232251	Soil		0.5	21.5	6.6	48	<0.1	23.5	6.7	287	2.39	7.1	4.2	0.8	9	0.1	0.3	0.1	37	0.10	0.041	7
1232252	Soil		0.4	25.5	5.4	44	<0.1	27.2	7.1	265	2.15	8.2	0.6	1.3	11	0.1	0.3	<0.1	31	0.14	0.044	7
1232253	Soil		0.5	21.2	5.8	45	<0.1	23.0	7.2	338	2.15	7.1	1.6	0.9	9	0.1	0.3	<0.1	33	0.11	0.045	7
1232254	Soil		0.4	28.3	6.7	46	0.1	29.7	6.9	289	2.36	7.2	1.2	1.1	11	<0.1	0.2	0.1	32	0.12	0.049	9
1232255	Soil		0.5	21.0	5.7	41	<0.1	21.8	6.2	280	2.45	6.9	1.8	1.0	9	0.1	0.3	0.1	37	0.10	0.038	6
1232256	Soil		0.4	11.6	7.5	24	0.4	13.4	3.5	161	1.38	3.8	2.2	0.2	8	<0.1	0.2	0.2	28	0.07	0.040	6
1232257	Soil		0.6	19.6	3.8	46	<0.1	14.7	5.3	297	2.15	3.9	4.5	1.3	10	<0.1	0.2	<0.1	28	0.09	0.036	5
1232258	Soil		0.5	47.3	9.7	55	0.2	66.1	12.4	550	2.57	19.8	2.0	1.9	6	<0.1	0.5	0.1	37	0.06	0.037	7
1232259	Soil		0.5	21.6	5.3	40	0.1	23.0	6.8	274	1.95	7.4	1.2	1.2	10	0.1	0.3	<0.1	32	0.14	0.052	7
1232260	Soil		0.5	28.5	7.0	51	<0.1	31.1	7.3	350	2.56	9.3	1.7	1.4	9	0.1	0.4	0.1	36	0.08	0.031	6

This report supersedes all previous preliminary and final reports with this file number dated prior to the date on this certificate. Signature indicates final approval; preliminary reports are unsigned and should be used for reference only.



Acme Analytical Laboratories (Vancouver) Ltd.
 1020 Cordova St. East Vancouver BC V6A 4A3 Canada
 Phone (604) 253-3158 Fax (604) 253-1716

www.acmelab.com

Client: **Goldstrike Resources (Petro One Energy Co**
 1300 - 111 West Georgia Street
 Vancouver BC V6E 4M3 Canada

Project: MOR
 Report Date: October 13, 2011

Page: 3 of 12 Part 2

CERTIFICATE OF ANALYSIS

WHI11001197.1

Method Analyte	Unit	1DX15	1DX15	1DX15	1DX15	1DX15	1DX15	1DX15	1DX15	1DX15	1DX15	1DX15	1DX15	1DX15	1DX15	1DX15	1DX15
		Cr	Mg	Ba	Ti	B	Al	Na	K	W	Hg	Sc	Tl	S	Ga	Se	Te
MDL		ppm	%	ppm	%	ppm	%	%	%	ppm	ppm	ppm	ppm	%	ppm	ppm	ppm
		1	0.01	1	0.001	1	0.01	0.001	0.01	0.1	0.01	0.1	0.05	1	0.5	0.2	
1232231	Soil	33	0.58	94	0.071	1	1.33	0.005	0.10	0.1	0.02	1.5	<0.1	<0.05	4	<0.5	<0.2
1232232	Soil	30	0.65	103	0.098	1	1.34	0.004	0.17	0.1	0.01	1.7	0.1	<0.05	4	<0.5	<0.2
1232233	Soil	35	0.48	80	0.077	1	1.17	0.005	0.11	0.1	0.03	1.4	<0.1	<0.05	4	<0.5	<0.2
1232234	Soil	34	0.45	76	0.055	1	1.43	0.004	0.06	0.1	0.03	1.4	<0.1	<0.05	5	<0.5	<0.2
1232235	Soil	30	0.58	88	0.065	1	1.45	0.004	0.14	0.1	0.02	1.3	<0.1	<0.05	4	<0.5	<0.2
1232236	Soil	30	0.58	74	0.086	1	1.18	0.005	0.13	0.1	0.01	1.5	<0.1	<0.05	4	<0.5	<0.2
1232237	Soil	37	0.64	69	0.091	<1	1.63	0.004	0.14	0.1	0.02	1.6	<0.1	<0.05	6	<0.5	<0.2
1232238	Soil	28	0.54	71	0.087	<1	1.15	0.004	0.11	0.1	<0.01	1.4	<0.1	<0.05	4	<0.5	<0.2
1232239	Soil	55	0.77	119	0.053	1	1.70	0.008	0.19	<0.1	9.68	4.5	<0.1	<0.05	9	<0.5	<0.2
1232240	Soil	28	0.50	72	0.068	<1	1.28	0.004	0.11	0.1	0.04	0.9	<0.1	<0.05	5	<0.5	<0.2
1232241	Soil	27	0.55	82	0.117	1	1.70	0.006	0.15	<0.1	0.03	0.9	0.1	<0.05	7	<0.5	<0.2
1232242	Soil	25	0.51	54	0.111	<1	0.99	0.004	0.22	<0.1	0.01	0.9	0.1	<0.05	6	<0.5	<0.2
1232243	Soil	29	0.75	65	0.099	<1	1.44	0.004	0.23	0.1	0.01	1.3	0.1	<0.05	5	<0.5	<0.2
1232244	Soil	24	0.59	52	0.114	1	0.99	0.003	0.34	0.1	<0.01	1.1	0.2	<0.05	5	<0.5	<0.2
1232245	Soil	31	0.73	81	0.136	<1	1.26	0.005	0.21	0.1	0.01	1.5	0.1	<0.05	7	<0.5	<0.2
1232246	Soil	71	1.01	405	0.057	<1	3.23	0.010	0.35	0.1	0.09	4.0	0.2	0.05	7	0.8	<0.2
1232247	Soil	70	1.19	104	0.111	<1	1.85	0.003	0.53	<0.1	<0.01	1.4	0.3	<0.05	4	<0.5	<0.2
1232248	Soil	34	0.62	100	0.070	1	1.63	0.005	0.18	<0.1	0.02	1.7	0.2	<0.05	5	<0.5	<0.2
1232249	Soil	34	0.53	90	0.075	1	1.35	0.006	0.17	<0.1	0.02	1.3	0.1	<0.05	4	<0.5	<0.2
1232250	Soil	29	0.51	87	0.082	<1	1.42	0.004	0.16	<0.1	0.03	1.3	0.1	<0.05	5	<0.5	<0.2
1232251	Soil	31	0.51	89	0.080	<1	1.52	0.004	0.08	<0.1	0.03	1.2	<0.1	<0.05	5	<0.5	<0.2
1232252	Soil	27	0.52	70	0.064	<1	1.27	0.004	0.12	<0.1	0.02	1.4	<0.1	<0.05	4	<0.5	<0.2
1232253	Soil	29	0.48	68	0.071	<1	1.38	0.004	0.12	<0.1	0.02	1.2	<0.1	<0.05	4	<0.5	<0.2
1232254	Soil	32	0.60	106	0.067	<1	1.53	0.003	0.14	<0.1	0.01	1.4	<0.1	<0.05	4	<0.5	<0.2
1232255	Soil	28	0.46	75	0.085	<1	1.33	0.003	0.10	<0.1	0.03	1.3	<0.1	<0.05	5	<0.5	<0.2
1232256	Soil	19	0.27	81	0.058	<1	0.93	0.004	0.08	<0.1	0.03	0.7	<0.1	<0.05	5	<0.5	<0.2
1232257	Soil	19	0.54	76	0.109	<1	1.11	0.004	0.17	<0.1	0.01	1.0	<0.1	<0.05	5	<0.5	<0.2
1232258	Soil	47	0.73	81	0.093	<1	1.37	0.003	0.21	<0.1	0.02	1.7	0.1	<0.05	4	<0.5	<0.2
1232259	Soil	27	0.47	62	0.066	1	1.19	0.004	0.10	0.1	0.03	1.4	<0.1	<0.05	3	<0.5	<0.2
1232260	Soil	32	0.61	82	0.092	<1	1.40	0.003	0.20	<0.1	0.02	1.4	0.1	<0.05	5	<0.5	<0.2

This report supersedes all previous preliminary and final reports with this file number dated prior to the date on this certificate. Signature indicates final approval; preliminary reports are unsigned and should be used for reference only.



Acme Analytical Laboratories (Vancouver) Ltd.
 1020 Cordova St. East Vancouver BC V6A 4A3 Canada
 Phone (604) 253-3158 Fax (604) 253-1716

www.acmelab.com

Client: **Goldstrike Resources (Petro One Energy Co**
 1300 - 111 West Georgia Street
 Vancouver BC V6E 4M3 Canada

Project: MOR
 Report Date: October 13, 2011

Page: 4 of 12 Part 1

CERTIFICATE OF ANALYSIS

WHI11001197.1

Method Analyte	Unit	MDL	1DX15	1DX15	1DX15	1DX15	1DX15	1DX15	1DX15	1DX15	1DX15	1DX15	1DX15	1DX15	1DX15	1DX15	1DX15	1DX15	1DX15	1DX15	1DX15	1DX15
			Mo	Cu	Pb	Zn	Ag	Ni	Co	Mn	Fe	As	Au	Th	Sr	Cd	Sb	Bi	V	Ca	P	La
			ppm	ppm	ppm	ppm	ppm	ppm	ppm	%	ppm	ppb	ppm	ppm	ppm	ppm	ppm	ppm	%	%	ppm	
			0.1	0.1	0.1	1	0.1	0.1	0.1	1	0.01	0.5	0.5	0.1	1	0.1	0.1	0.1	2	0.01	0.001	1
1232261	Soil		0.5	22.1	5.6	41	<0.1	24.1	6.9	272	2.18	6.8	7.5	1.0	10	<0.1	0.2	0.1	37	0.13	0.045	6
1232262	Soil		0.5	14.0	5.1	29	<0.1	17.3	4.6	185	1.55	5.0	4.1	0.8	9	0.1	0.3	0.1	36	0.12	0.034	6
1232263	Soil		0.6	24.0	5.4	41	0.2	25.9	7.1	280	2.53	6.5	1.8	1.1	10	0.3	0.4	0.4	43	0.14	0.040	7
1232264	Soil		0.6	30.3	5.6	49	0.2	30.5	9.3	359	2.54	7.2	2.4	1.6	12	0.2	0.3	0.2	41	0.18	0.060	8
1232265	Soil		0.5	27.9	5.8	49	0.2	29.1	9.0	351	2.45	6.9	17.9	1.5	11	<0.1	0.3	0.1	41	0.15	0.049	7
1232266	Soil		0.1	31.7	3.1	70	<0.1	19.6	5.7	245	2.31	3.6	0.7	2.4	16	<0.1	<0.1	<0.1	11	0.13	0.032	7
1232267	Soil		0.5	29.2	8.8	46	0.2	25.1	6.1	337	2.76	7.3	<0.5	0.8	8	0.1	0.6	0.1	42	0.09	0.064	9
1232268	Soil		0.2	58.9	3.4	93	<0.1	22.2	9.3	398	3.81	2.8	0.6	3.2	11	<0.1	0.2	<0.1	38	0.16	0.058	7
1232269	Soil		0.4	28.7	4.0	48	<0.1	38.9	8.3	334	2.41	6.4	0.9	1.3	11	0.1	0.2	<0.1	37	0.15	0.053	5
1232270	Soil		0.5	43.7	7.5	55	0.1	48.8	11.2	387	2.71	9.4	1.2	1.5	10	0.2	0.3	<0.1	43	0.13	0.044	8
1232271	Soil		0.6	40.7	5.5	63	<0.1	40.6	8.2	420	3.17	8.0	0.8	0.8	6	<0.1	0.2	0.1	49	0.09	0.041	5
1232272	Soil		0.9	16.2	8.6	35	<0.1	21.4	6.6	414	2.08	6.5	1.0	0.5	10	<0.1	0.2	0.1	44	0.13	0.035	6
1232273	Soil		0.8	21.0	14.3	33	<0.1	29.1	5.3	215	1.81	5.1	<0.5	0.8	12	<0.1	0.1	0.1	35	0.18	0.034	4
1232274	Soil		0.6	20.3	11.9	36	0.1	28.5	5.8	286	1.98	6.8	0.6	0.7	9	<0.1	0.1	0.1	40	0.11	0.045	7
1232275	Soil		0.5	24.4	7.3	45	<0.1	31.3	6.6	303	2.27	4.5	0.5	1.5	11	<0.1	0.1	<0.1	37	0.12	0.031	5
1232276	Soil		0.7	24.8	6.1	46	<0.1	26.0	7.4	274	2.80	7.7	6.0	1.4	11	<0.1	0.3	<0.1	51	0.13	0.029	7
1232277	Soil		0.2	23.6	4.0	35	<0.1	36.8	5.1	232	1.64	5.0	<0.5	2.1	11	<0.1	<0.1	<0.1	29	0.11	0.023	3
1232278	Soil		0.5	20.3	5.0	35	0.1	49.2	7.0	227	2.22	7.0	7.2	1.0	13	<0.1	0.3	<0.1	49	0.17	0.048	5
1232279	Soil		0.4	20.2	6.7	33	0.1	28.2	4.7	186	1.80	7.6	<0.5	0.9	10	<0.1	0.2	<0.1	42	0.12	0.027	5
1232280	Soil		0.4	20.7	5.0	40	<0.1	26.1	5.5	250	2.43	6.5	0.7	1.0	11	<0.1	0.2	<0.1	46	0.12	0.034	6
1232401	Soil		0.7	58.3	5.2	56	<0.1	33.6	12.3	588	2.55	6.0	12.9	3.2	19	<0.1	0.4	<0.1	50	0.29	0.071	12
1232402	Soil		0.5	40.9	4.6	52	<0.1	32.8	10.3	390	2.47	5.5	6.2	2.9	20	<0.1	0.3	<0.1	53	0.31	0.064	11
1232403	Soil		0.6	33.4	5.1	61	<0.1	40.7	13.8	788	2.47	8.9	2.2	2.4	13	<0.1	0.4	<0.1	48	0.21	0.060	12
1232404	Soil		0.6	30.6	4.8	58	<0.1	34.7	11.7	527	2.68	11.6	11.6	1.9	14	0.2	0.4	<0.1	54	0.22	0.062	10
1232405	Soil		0.7	35.8	5.1	54	<0.1	30.1	10.4	485	2.69	8.6	3.7	1.7	13	0.1	0.4	<0.1	55	0.19	0.078	10
1232406	Soil		0.9	36.8	5.4	59	<0.1	24.2	10.1	684	2.75	6.8	1.6	0.8	11	<0.1	0.4	<0.1	56	0.15	0.090	8
1232407	Soil		0.6	80.8	3.7	63	<0.1	23.1	12.2	462	2.88	7.8	2.2	1.2	16	<0.1	0.5	<0.1	58	0.23	0.062	8
1232408	Soil		0.4	76.6	1.5	67	<0.1	12.7	12.0	379	2.77	1.8	1.4	0.4	13	<0.1	<0.1	<0.1	44	0.28	0.073	4
1232409	Soil		0.2	74.6	1.8	56	<0.1	14.1	9.4	334	2.23	1.6	1.4	0.7	18	<0.1	0.2	<0.1	42	0.25	0.048	4
1232410	Soil		0.5	49.4	4.7	57	<0.1	40.1	13.1	488	2.75	7.8	15.8	2.1	16	<0.1	0.3	<0.1	55	0.25	0.069	10

This report supersedes all previous preliminary and final reports with this file number dated prior to the date on this certificate. Signature indicates final approval; preliminary reports are unsigned and should be used for reference only.



Acme Analytical Laboratories (Vancouver) Ltd.
 1020 Cordova St. East Vancouver BC V6A 4A3 Canada
 Phone (604) 253-3158 Fax (604) 253-1716

www.acmelab.com

Client: **Goldstrike Resources (Petro One Energy Co**
 1300 - 111 West Georgia Street
 Vancouver BC V6E 4M3 Canada

Project: MOR
 Report Date: October 13, 2011

Page: 4 of 12 Part 2

CERTIFICATE OF ANALYSIS

WHI11001197.1

Method Analyte Unit MDL	1DX15	1DX15	1DX15	1DX15	1DX15	1DX15	1DX15	1DX15	1DX15	1DX15	1DX15	1DX15	1DX15	1DX15	1DX15	1DX15	
	Cr ppm	Mg %	Ba ppm	Ti %	B ppm	Al %	Na %	K %	W ppm	Hg ppm	Sc ppm	Tl ppm	S %	Ga ppm	Se ppm	Te ppm	
1232261	Soil	29	0.47	76	0.068	<1	1.30	0.004	0.10	0.1	0.03	1.4	<0.1	<0.05	4	<0.5	<0.2
1232262	Soil	24	0.38	55	0.074	<1	0.89	0.003	0.06	0.1	0.02	1.1	<0.1	<0.05	4	<0.5	<0.2
1232263	Soil	34	0.51	69	0.076	1	1.42	0.004	0.08	0.1	0.02	1.7	<0.1	<0.05	6	<0.5	<0.2
1232264	Soil	35	0.60	77	0.083	2	1.50	0.005	0.12	0.2	0.03	1.8	<0.1	<0.05	5	<0.5	<0.2
1232265	Soil	33	0.58	79	0.085	<1	1.45	0.005	0.12	0.1	0.02	1.8	<0.1	<0.05	5	<0.5	<0.2
1232266	Soil	11	0.51	129	0.108	<1	1.35	0.003	0.17	<0.1	<0.01	0.8	0.1	<0.05	4	<0.5	<0.2
1232267	Soil	35	0.53	98	0.067	<1	1.47	0.003	0.10	<0.1	0.02	1.5	<0.1	<0.05	6	<0.5	<0.2
1232268	Soil	24	1.06	156	0.159	<1	2.22	0.004	0.39	<0.1	<0.01	1.5	0.2	<0.05	7	<0.5	<0.2
1232269	Soil	37	0.64	87	0.089	<1	1.24	0.003	0.18	<0.1	0.01	1.3	<0.1	<0.05	5	<0.5	<0.2
1232270	Soil	39	0.74	81	0.078	<1	1.70	0.004	0.18	0.1	0.03	1.9	0.1	<0.05	5	<0.5	<0.2
1232271	Soil	50	0.96	60	0.069	<1	1.65	0.002	0.06	<0.1	0.01	2.3	<0.1	<0.05	7	<0.5	<0.2
1232272	Soil	30	0.38	145	0.095	<1	0.93	0.004	0.08	<0.1	<0.01	1.1	0.1	<0.05	7	<0.5	<0.2
1232273	Soil	31	0.44	136	0.080	<1	0.88	0.003	0.07	<0.1	0.01	1.2	<0.1	<0.05	6	<0.5	<0.2
1232274	Soil	34	0.43	51	0.127	<1	0.88	0.004	0.11	<0.1	0.01	0.9	<0.1	<0.05	6	<0.5	<0.2
1232275	Soil	35	0.61	98	0.120	<1	1.05	0.004	0.09	0.1	<0.01	1.9	<0.1	<0.05	5	<0.5	<0.2
1232276	Soil	32	0.52	74	0.127	<1	1.28	0.004	0.09	0.1	0.02	1.9	<0.1	<0.05	6	<0.5	<0.2
1232277	Soil	28	0.53	55	0.128	<1	0.88	0.003	0.15	<0.1	<0.01	1.1	<0.1	<0.05	4	<0.5	<0.2
1232278	Soil	41	0.45	51	0.100	<1	0.91	0.004	0.08	0.1	0.02	1.5	<0.1	<0.05	5	<0.5	<0.2
1232279	Soil	33	0.45	71	0.087	<1	1.28	0.003	0.07	0.1	0.01	1.5	<0.1	<0.05	6	<0.5	<0.2
1232280	Soil	33	0.53	57	0.089	<1	1.31	0.004	0.07	0.1	0.01	1.6	<0.1	<0.05	6	<0.5	<0.2
1232401	Soil	37	0.69	141	0.101	<1	1.54	0.009	0.07	0.2	0.03	2.7	<0.1	<0.05	5	<0.5	<0.2
1232402	Soil	40	0.67	167	0.110	<1	1.53	0.007	0.07	0.2	0.02	3.1	<0.1	<0.05	5	<0.5	<0.2
1232403	Soil	41	0.60	251	0.086	<1	1.63	0.006	0.06	0.2	0.02	2.9	<0.1	<0.05	5	<0.5	<0.2
1232404	Soil	41	0.64	181	0.104	<1	1.56	0.007	0.09	0.2	0.02	2.5	<0.1	<0.05	5	<0.5	<0.2
1232405	Soil	41	0.64	124	0.104	<1	1.73	0.006	0.08	0.2	0.02	2.6	<0.1	<0.05	6	<0.5	<0.2
1232406	Soil	37	0.55	127	0.097	<1	1.70	0.007	0.08	0.1	0.04	2.0	<0.1	0.06	6	<0.5	<0.2
1232407	Soil	32	0.82	118	0.112	<1	1.77	0.005	0.06	<0.1	0.02	2.7	<0.1	<0.05	6	<0.5	<0.2
1232408	Soil	13	0.72	94	0.184	<1	1.44	0.003	0.12	<0.1	0.03	1.6	<0.1	<0.05	4	<0.5	<0.2
1232409	Soil	18	0.55	101	0.131	<1	1.47	0.003	0.09	<0.1	<0.01	2.6	<0.1	<0.05	4	<0.5	<0.2
1232410	Soil	38	0.75	160	0.109	<1	2.05	0.006	0.14	<0.1	0.02	3.2	<0.1	<0.05	6	<0.5	<0.2



Acme Analytical Laboratories (Vancouver) Ltd.
 1020 Cordova St. East Vancouver BC V6A 4A3 Canada
 Phone (604) 253-3158 Fax (604) 253-1716

www.acmelab.com

Client: **Goldstrike Resources (Petro One Energy Co)**
 1300 - 111 West Georgia Street
 Vancouver BC V6E 4M3 Canada

Project: MOR
 Report Date: October 13, 2011

Page: 5 of 12 Part 1

CERTIFICATE OF ANALYSIS

WHI11001197.1

Method Analyte	Unit	MDL	1DX15	1DX15	1DX15	1DX15	1DX15	1DX15	1DX15	1DX15	1DX15	1DX15	1DX15	1DX15	1DX15	1DX15	1DX15	1DX15	1DX15	1DX15	1DX15	
			Mo	Cu	Pb	Zn	Ag	Ni	Co	Mn	Fe	As	Au	Th	Sr	Cd	Sb	Bi	V	Ca	P	La
			ppm	ppm	ppm	ppm	ppm	ppm	ppm	%	ppm	ppb	ppm	ppm	ppm	ppm	ppm	ppm	%	%	ppm	
			0.1	0.1	0.1	1	0.1	0.1	0.1	1	0.01	0.5	0.5	0.1	1	0.1	0.1	2	0.01	0.001	1	
1232411	Soil		0.4	50.5	4.5	58	<0.1	33.4	13.6	546	2.72	7.5	4.3	3.1	19	<0.1	0.4	<0.1	53	0.28	0.054	10
1232412	Soil		0.5	39.8	4.7	52	<0.1	32.3	11.5	421	2.72	7.3	1.4	1.5	15	<0.1	0.3	<0.1	53	0.22	0.058	8
1232413	Soil		0.6	50.7	5.0	56	<0.1	30.4	11.0	394	2.81	5.9	2.3	1.8	14	<0.1	0.3	<0.1	57	0.20	0.060	10
1232414	Soil		1.7	326.3	5.2	96	0.2	50.6	18.6	1388	4.65	7.7	10.1	1.8	18	<0.1	0.3	<0.1	89	0.33	0.095	10
1232415	Soil		0.6	101.6	4.5	74	<0.1	25.3	15.6	594	3.20	4.6	3.4	2.6	17	<0.1	0.2	<0.1	79	0.32	0.081	9
1232416	Soil		0.7	33.2	5.2	53	<0.1	27.8	9.4	401	2.71	7.4	3.2	1.4	12	<0.1	0.3	<0.1	57	0.16	0.053	9
1232417	Soil		0.8	29.9	5.3	49	<0.1	25.9	8.5	366	2.84	7.3	0.7	1.6	12	<0.1	0.3	<0.1	61	0.17	0.057	7
1232418	Soil		0.5	29.2	4.6	43	<0.1	26.9	7.5	273	2.17	6.6	65.4	2.1	12	<0.1	0.3	<0.1	46	0.17	0.055	10
1232419	Soil		0.5	34.6	5.0	48	<0.1	31.3	10.2	405	2.35	7.2	2.8	2.0	11	0.1	0.4	0.1	46	0.17	0.058	8
1232420	Soil		0.9	22.8	6.7	39	<0.1	17.5	5.8	222	2.29	5.5	13.8	0.9	9	<0.1	0.3	0.2	50	0.09	0.045	8
1232421	Soil		0.5	37.1	4.9	53	<0.1	34.1	11.6	506	2.47	7.7	18.5	2.2	13	0.1	0.4	0.1	48	0.20	0.065	8
1232422	Soil		0.4	27.2	4.4	45	0.2	29.4	7.9	345	2.23	7.1	5.6	2.5	14	<0.1	0.5	0.1	42	0.19	0.029	8
1232423	Soil		0.6	40.6	6.9	60	0.2	39.6	9.7	451	2.81	15.6	4.8	1.8	13	<0.1	0.6	0.2	50	0.17	0.057	18
1232424	Soil		0.4	28.4	5.6	46	<0.1	31.8	10.5	468	2.55	12.2	2.2	2.1	11	0.1	0.3	<0.1	43	0.17	0.047	7
1232425	Soil		0.4	47.2	5.8	53	<0.1	47.3	9.7	426	2.19	11.9	4.2	1.7	8	<0.1	0.6	<0.1	32	0.09	0.031	5
1232426	Soil		0.7	49.1	6.8	52	<0.1	22.9	8.7	530	2.57	11.4	2.8	1.0	15	0.1	0.6	0.1	42	0.15	0.049	6
1232427	Soil		0.7	39.0	6.0	54	0.1	33.3	11.9	533	2.80	7.6	2.7	1.6	12	0.2	0.4	0.1	51	0.17	0.057	9
1232428	Soil		0.6	20.9	7.1	70	<0.1	26.0	9.8	697	3.19	4.8	2.2	0.5	14	<0.1	0.3	0.2	35	0.19	0.083	6
1232429	Soil		0.5	31.7	4.7	69	0.1	31.9	9.2	590	2.45	6.2	3.5	0.2	24	0.2	0.3	0.1	37	0.33	0.083	7
1232430	Soil		0.7	19.9	4.7	42	0.2	17.4	6.8	341	2.18	4.4	11.4	0.8	10	0.1	0.4	0.1	47	0.13	0.041	7
1232431	Soil		0.9	35.0	5.5	56	0.1	39.5	12.1	578	2.83	4.9	2.1	1.0	13	0.2	0.3	0.1	58	0.18	0.065	9
1232432	Soil		0.8	20.7	5.1	65	<0.1	20.9	8.0	390	2.26	5.9	1.4	0.5	20	0.2	0.3	0.1	44	0.26	0.061	7
1232433	Soil		0.7	22.2	5.2	47	<0.1	21.1	7.0	303	2.13	3.4	2.9	0.8	20	0.1	0.3	0.1	49	0.22	0.041	5
1232434	Soil		0.8	21.1	4.6	37	<0.1	21.2	7.3	306	2.35	4.1	9.3	1.2	15	0.1	0.3	0.1	46	0.18	0.035	7
1232435	Soil		0.6	23.9	7.0	42	<0.1	24.3	7.0	257	2.40	4.1	5.1	0.6	11	<0.1	0.3	0.1	57	0.15	0.050	7
1232436	Soil		0.7	29.7	5.6	65	0.1	28.2	9.2	356	2.55	4.4	2.1	1.1	11	0.2	0.3	0.2	50	0.14	0.057	9
1232437	Soil		0.4	80.7	4.2	63	<0.1	28.6	13.4	510	2.79	4.7	2.6	3.3	14	<0.1	0.3	<0.1	59	0.25	0.073	9
1232438	Soil		0.4	75.1	3.6	57	<0.1	19.1	11.8	452	2.76	4.5	0.9	1.3	13	<0.1	0.2	<0.1	53	0.23	0.071	5
1232439	Soil		0.3	103.7	3.9	65	<0.1	22.1	13.4	527	3.12	4.3	9.3	2.5	15	<0.1	0.3	<0.1	67	0.24	0.072	8
1232440	Soil		0.5	108.3	5.7	77	0.1	24.2	14.7	898	3.22	4.8	7.0	2.6	19	0.1	0.4	0.1	65	0.24	0.073	9

This report supersedes all previous preliminary and final reports with this file number dated prior to the date on this certificate. Signature indicates final approval; preliminary reports are unsigned and should be used for reference only.



Acme Analytical Laboratories (Vancouver) Ltd.
 1020 Cordova St. East Vancouver BC V6A 4A3 Canada
 Phone (604) 253-3158 Fax (604) 253-1716

www.acmelab.com

Client: **Goldstrike Resources (Petro One Energy Co**
 1300 - 111 West Georgia Street
 Vancouver BC V6E 4M3 Canada

Project: MOR
 Report Date: October 13, 2011

Page: 5 of 12 Part 2

CERTIFICATE OF ANALYSIS

WHI11001197.1

Method	Analyte	1DX15	1DX15	1DX15	1DX15	1DX15	1DX15	1DX15	1DX15	1DX15	1DX15	1DX15	1DX15	1DX15	1DX15	1DX15	1DX15
		Cr	Mg	Ba	Ti	B	Al	Na	K	W	Hg	Sc	Tl	S	Ga	Se	Te
Unit		ppm	%	ppm	%	ppm	%	%	ppm	ppm	ppm	ppm	%	ppm	ppm	ppm	ppm
MDL		1	0.01	1	0.001	1	0.01	0.001	0.01	0.1	0.01	0.1	0.05	1	0.5	0.2	
1232411	Soil	34	0.81	184	0.128	<1	1.79	0.009	0.15	0.2	<0.01	2.9	<0.1	<0.05	5	<0.5	<0.2
1232412	Soil	37	0.70	102	0.104	<1	1.70	0.005	0.12	<0.1	0.02	2.4	<0.1	<0.05	5	<0.5	<0.2
1232413	Soil	39	0.74	119	0.114	<1	1.86	0.010	0.11	0.1	0.02	2.6	<0.1	<0.05	6	<0.5	<0.2
1232414	Soil	79	1.34	672	0.077	<1	3.42	0.005	0.21	0.1	0.08	8.0	0.2	<0.05	9	0.6	<0.2
1232415	Soil	27	1.04	222	0.148	<1	1.89	0.005	0.22	0.1	<0.01	2.6	0.1	<0.05	6	<0.5	<0.2
1232416	Soil	41	0.59	93	0.112	<1	1.81	0.006	0.09	<0.1	0.02	2.7	<0.1	<0.05	6	<0.5	<0.2
1232417	Soil	37	0.56	81	0.129	<1	1.41	0.005	0.09	0.3	0.01	2.3	<0.1	<0.05	7	<0.5	<0.2
1232418	Soil	35	0.57	80	0.094	<1	1.51	0.006	0.07	0.1	0.02	2.5	<0.1	<0.05	5	<0.5	<0.2
1232419	Soil	34	0.62	99	0.077	1	1.52	0.005	0.09	0.1	0.02	2.3	<0.1	<0.05	5	<0.5	<0.2
1232420	Soil	34	0.43	77	0.099	1	1.51	0.006	0.05	0.1	0.03	1.8	<0.1	<0.05	7	<0.5	<0.2
1232421	Soil	35	0.62	93	0.100	1	1.61	0.006	0.09	0.2	0.02	2.5	<0.1	<0.05	5	<0.5	<0.2
1232422	Soil	34	0.61	122	0.096	1	1.37	0.006	0.06	0.1	0.01	2.3	<0.1	<0.05	4	<0.5	<0.2
1232423	Soil	50	0.65	249	0.057	1	1.99	0.006	0.08	0.1	0.04	5.6	<0.1	<0.05	6	<0.5	<0.2
1232424	Soil	38	0.69	95	0.093	<1	1.53	0.004	0.09	0.1	0.01	2.1	<0.1	<0.05	5	<0.5	<0.2
1232425	Soil	35	0.59	119	0.079	<1	1.21	0.003	0.06	<0.1	<0.01	2.0	<0.1	<0.05	4	<0.5	<0.2
1232426	Soil	28	0.54	195	0.087	1	1.30	0.005	0.06	<0.1	0.02	1.7	<0.1	<0.05	5	<0.5	<0.2
1232427	Soil	36	0.65	107	0.107	1	1.67	0.006	0.10	0.1	0.02	2.3	<0.1	<0.05	6	<0.5	<0.2
1232428	Soil	25	1.06	147	0.060	<1	1.71	0.003	0.06	<0.1	0.01	1.6	<0.1	<0.05	6	<0.5	<0.2
1232429	Soil	38	0.76	258	0.033	1	1.47	0.006	0.07	<0.1	0.01	1.3	<0.1	<0.05	5	<0.5	<0.2
1232430	Soil	28	0.39	84	0.086	<1	1.26	0.006	0.05	<0.1	0.03	1.5	<0.1	<0.05	5	<0.5	<0.2
1232431	Soil	40	0.69	124	0.088	1	1.71	0.007	0.08	0.1	0.03	2.0	<0.1	<0.05	5	<0.5	<0.2
1232432	Soil	31	0.59	264	0.059	<1	1.15	0.005	0.06	0.2	0.01	1.8	<0.1	<0.05	5	<0.5	<0.2
1232433	Soil	33	0.55	244	0.089	<1	1.09	0.006	0.04	<0.1	0.01	1.7	<0.1	<0.05	5	<0.5	<0.2
1232434	Soil	30	0.53	100	0.088	1	1.34	0.006	0.05	0.1	0.02	1.9	<0.1	<0.05	5	<0.5	<0.2
1232435	Soil	43	0.52	164	0.083	<1	1.75	0.005	0.04	<0.1	0.02	2.1	<0.1	<0.05	7	<0.5	<0.2
1232436	Soil	41	0.53	94	0.089	1	1.76	0.005	0.08	<0.1	0.03	2.3	<0.1	<0.05	6	<0.5	<0.2
1232437	Soil	26	0.89	214	0.124	<1	1.58	0.006	0.30	0.1	<0.01	2.0	0.1	<0.05	4	<0.5	<0.2
1232438	Soil	20	0.84	147	0.113	<1	1.61	0.005	0.19	<0.1	0.01	1.6	<0.1	<0.05	4	<0.5	<0.2
1232439	Soil	22	0.93	184	0.138	<1	1.79	0.004	0.27	<0.1	0.01	2.2	0.1	<0.05	5	<0.5	<0.2
1232440	Soil	23	0.92	266	0.110	1	1.87	0.007	0.26	0.2	0.03	3.4	0.1	<0.05	6	<0.5	<0.2

This report supersedes all previous preliminary and final reports with this file number dated prior to the date on this certificate. Signature indicates final approval; preliminary reports are unsigned and should be used for reference only.



Acme Analytical Laboratories (Vancouver) Ltd.
 1020 Cordova St. East Vancouver BC V6A 4A3 Canada
 Phone (604) 253-3158 Fax (604) 253-1716

www.acmelab.com

Client: **Goldstrike Resources (Petro One Energy Co)**
 1300 - 111 West Georgia Street
 Vancouver BC V6E 4M3 Canada

Project: MOR
 Report Date: October 13, 2011

Page: 6 of 12 Part 1

CERTIFICATE OF ANALYSIS

WHI11001197.1

Method Analyte	Unit	MDL	1DX15	1DX15	1DX15	1DX15	1DX15	1DX15	1DX15	1DX15	1DX15	1DX15	1DX15	1DX15	1DX15	1DX15	1DX15	1DX15	1DX15	1DX15	1DX15	
			Mo	Cu	Pb	Zn	Ag	Ni	Co	Mn	Fe	As	Au	Th	Sr	Cd	Sb	Bi	V	Ca	P	La
			ppm	ppm	ppm	ppm	ppm	ppm	ppm	%	ppm	ppb	ppm	ppm	ppm	ppm	ppm	ppm	%	%	ppm	
			0.1	0.1	0.1	1	0.1	0.1	0.1	1	0.01	0.5	0.5	0.1	1	0.1	0.1	2	0.01	0.001	1	
1232441	Soil		0.6	84.8	5.5	65	<0.1	26.2	14.0	529	3.04	8.0	2.3	2.5	16	0.1	0.4	0.1	40	0.20	0.062	10
1232442	Soil		0.7	37.9	7.7	56	<0.1	39.2	11.6	391	2.62	9.4	5.4	3.2	15	0.2	0.5	0.2	44	0.19	0.050	13
1232443	Soil		1.6	51.2	8.5	68	<0.1	56.1	14.8	497	2.71	15.3	1.1	3.8	13	<0.1	0.4	0.1	42	0.15	0.042	9
1232444	Soil		0.7	46.8	15.2	79	<0.1	41.0	11.6	482	3.45	9.6	8.0	6.9	18	0.1	0.4	0.2	43	0.15	0.036	14
1232445	Soil		0.9	40.0	12.8	61	0.4	32.0	8.7	437	2.19	8.3	1.8	4.4	21	<0.1	0.3	0.2	25	0.15	0.035	15
1232446	Soil		0.2	37.8	12.1	61	<0.1	29.9	12.4	515	2.98	8.0	<0.5	7.0	22	<0.1	0.2	0.1	47	0.28	0.074	19
1232447	Soil		0.5	41.9	7.3	59	<0.1	43.5	12.9	505	2.67	11.9	2.0	4.3	17	0.1	0.6	0.1	42	0.22	0.054	12
1232448	Soil		0.5	36.1	6.4	56	<0.1	41.9	12.8	469	2.58	9.3	1.5	3.9	15	0.1	0.5	0.1	43	0.21	0.057	11
1232449	Soil		0.3	24.7	10.0	52	<0.1	34.6	9.3	504	2.33	6.9	4.3	2.8	13	<0.1	0.3	0.1	33	0.14	0.050	14
1232450	Soil		0.4	33.2	6.2	54	<0.1	34.5	10.9	432	2.33	10.1	2.6	3.5	15	0.1	0.5	0.1	39	0.21	0.054	10
1232451	Soil		0.9	90.4	21.1	106	0.1	83.0	17.8	552	3.95	33.5	1.4	5.4	18	<0.1	0.7	0.4	41	0.17	0.057	15
1232452	Soil		0.7	44.6	9.7	72	0.1	42.5	13.0	463	2.90	29.4	2.2	2.6	11	0.1	1.3	0.2	37	0.13	0.057	15
1232453	Soil		0.5	45.8	9.9	69	<0.1	45.0	13.0	512	3.01	24.5	1.1	4.0	15	<0.1	1.0	0.2	40	0.17	0.042	13
1232454	Soil		0.7	31.0	7.8	53	<0.1	44.7	12.2	373	2.53	7.7	0.7	4.2	16	0.2	0.5	0.1	46	0.25	0.061	12
1232455	Soil		0.6	28.6	6.8	54	<0.1	39.0	10.2	305	2.52	10.8	6.1	2.4	11	0.1	0.4	0.2	39	0.15	0.053	13
1232456	Soil		0.5	25.4	6.1	59	<0.1	30.7	8.1	283	2.27	9.0	1.9	2.5	12	0.1	0.4	0.1	32	0.14	0.049	11
1232457	Soil		0.7	55.7	3.8	54	<0.1	19.2	13.2	513	2.91	4.3	4.0	1.6	18	<0.1	0.5	0.2	58	0.27	0.053	9
1232458	Soil		2.3	77.1	3.9	37	<0.1	26.4	22.8	648	4.65	4.1	4.8	0.4	7	<0.1	0.3	0.9	78	0.11	0.073	6
1232459	Soil		0.5	45.6	4.2	53	<0.1	21.4	12.3	583	2.75	5.2	3.2	1.0	15	0.1	0.6	0.1	55	0.22	0.071	8
1232460	Soil		0.6	57.3	4.6	57	<0.1	27.5	13.6	503	2.80	10.7	8.7	3.0	17	<0.1	0.6	0.1	49	0.26	0.071	13
1232461	Soil		0.3	58.5	3.6	57	<0.1	19.3	12.7	661	3.02	4.4	2.5	1.3	12	<0.1	0.5	<0.1	49	0.17	0.048	7
1232462	Soil		0.6	34.1	4.4	48	<0.1	17.5	8.9	405	2.77	4.7	2.0	1.4	13	0.1	0.4	0.1	53	0.16	0.034	7
1232463	Soil		0.4	62.2	3.7	58	<0.1	21.6	12.3	564	2.72	5.6	3.0	2.0	18	<0.1	0.5	<0.1	47	0.26	0.057	8
1232464	Soil		0.2	40.0	3.2	48	<0.1	16.9	8.8	406	1.98	4.7	4.1	1.6	18	<0.1	0.4	<0.1	38	0.25	0.066	7
1232465	Soil		0.4	46.2	3.1	50	<0.1	18.9	10.0	443	2.37	4.1	3.8	1.6	18	<0.1	0.4	0.1	44	0.31	0.066	8
1232466	Soil		0.4	36.6	3.2	48	<0.1	23.2	10.1	410	2.45	4.0	2.6	1.2	17	<0.1	0.3	<0.1	43	0.26	0.059	7
1232467	Soil		0.5	44.6	3.4	59	<0.1	15.4	10.2	478	2.65	3.9	4.0	0.9	18	0.1	0.3	<0.1	49	0.22	0.045	8
1232468	Soil		2.1	485.7	10.3	603	<0.1	63.7	36.6	3326	2.60	25.3	<0.5	2.5	9	14.0	0.6	<0.1	20	0.21	0.045	51
1232469	Soil		0.5	31.2	4.5	61	<0.1	22.8	9.3	421	2.35	6.6	3.1	1.5	16	0.1	0.5	0.1	43	0.28	0.063	8
1232470	Soil		1.1	16.1	7.3	51	<0.1	38.5	8.6	387	2.22	10.7	2.3	2.9	30	0.9	0.5	0.1	39	1.40	0.072	18

This report supersedes all previous preliminary and final reports with this file number dated prior to the date on this certificate. Signature indicates final approval; preliminary reports are unsigned and should be used for reference only.



Acme Analytical Laboratories (Vancouver) Ltd.
 1020 Cordova St. East Vancouver BC V6A 4A3 Canada
 Phone (604) 253-3158 Fax (604) 253-1716

www.acmelab.com

Client: **Goldstrike Resources (Petro One Energy Co**
 1300 - 111 West Georgia Street
 Vancouver BC V6E 4M3 Canada

Project: MOR
 Report Date: October 13, 2011

Page: 6 of 12 Part 2

CERTIFICATE OF ANALYSIS

WHI11001197.1

Method	Analyte	1DX15	1DX15	1DX15	1DX15	1DX15	1DX15	1DX15	1DX15	1DX15	1DX15	1DX15	1DX15	1DX15	1DX15	1DX15	1DX15
		Cr	Mg	Ba	Ti	B	Al	Na	K	W	Hg	Sc	Tl	S	Ga	Se	Te
Unit		ppm	%	ppm	%	ppm	%	%	ppm	ppm	ppm	ppm	%	ppm	ppm	ppm	
MDL		1	0.01	1	0.001	1	0.01	0.001	0.01	0.1	0.01	0.1	0.05	1	0.5	0.2	
1232441	Soil	27	0.84	106	0.072	1	1.84	0.005	0.16	0.1	0.02	2.0	0.1	<0.05	5	<0.5	<0.2
1232442	Soil	36	0.62	139	0.082	2	1.40	0.009	0.10	0.2	0.02	2.3	<0.1	<0.05	4	<0.5	<0.2
1232443	Soil	38	0.88	158	0.109	1	1.64	0.004	0.36	<0.1	<0.01	2.6	0.2	<0.05	5	<0.5	<0.2
1232444	Soil	35	0.94	99	0.127	<1	1.99	0.005	0.32	0.1	0.01	1.9	0.3	<0.05	5	<0.5	<0.2
1232445	Soil	25	0.58	125	0.081	1	1.24	0.004	0.30	0.1	0.02	1.7	0.2	<0.05	3	<0.5	<0.2
1232446	Soil	37	0.91	219	0.139	<1	1.71	0.005	0.40	0.1	<0.01	2.0	0.2	<0.05	5	<0.5	<0.2
1232447	Soil	38	0.76	161	0.091	1	1.73	0.006	0.16	0.1	0.02	2.8	0.1	<0.05	5	<0.5	<0.2
1232448	Soil	38	0.70	111	0.090	1	1.64	0.006	0.15	0.1	0.02	2.6	<0.1	<0.05	4	<0.5	<0.2
1232449	Soil	31	0.68	137	0.062	<1	1.32	0.003	0.12	<0.1	0.01	2.1	0.1	<0.05	4	<0.5	<0.2
1232450	Soil	32	0.60	109	0.087	<1	1.45	0.005	0.17	0.1	0.02	2.4	<0.1	<0.05	4	<0.5	<0.2
1232451	Soil	49	1.37	158	0.100	1	2.28	0.003	0.44	<0.1	0.02	2.7	0.3	<0.05	6	0.6	<0.2
1232452	Soil	34	0.68	125	0.045	1	1.71	0.004	0.14	0.1	0.02	2.5	0.1	<0.05	5	<0.5	<0.2
1232453	Soil	35	0.75	165	0.080	1	1.69	0.006	0.21	0.1	0.01	2.7	0.1	<0.05	5	<0.5	<0.2
1232454	Soil	40	0.78	125	0.102	2	1.36	0.010	0.09	0.3	0.02	2.3	<0.1	<0.05	4	<0.5	<0.2
1232455	Soil	38	0.68	84	0.069	2	1.57	0.006	0.09	0.2	0.02	2.1	<0.1	<0.05	4	<0.5	<0.2
1232456	Soil	31	0.61	96	0.077	1	1.51	0.005	0.16	0.1	0.02	1.6	0.1	<0.05	4	0.5	<0.2
1232457	Soil	25	0.85	132	0.097	<1	1.91	0.008	0.09	0.1	0.02	3.3	<0.1	<0.05	5	<0.5	<0.2
1232458	Soil	70	1.49	104	0.035	<1	2.25	0.005	0.03	<0.1	0.08	5.2	<0.1	<0.05	7	<0.5	0.7
1232459	Soil	28	0.67	136	0.064	1	1.81	0.006	0.10	0.2	0.02	2.4	<0.1	<0.05	5	<0.5	<0.2
1232460	Soil	30	0.68	215	0.088	<1	1.40	0.008	0.05	0.2	0.02	3.7	<0.1	<0.05	4	<0.5	<0.2
1232461	Soil	25	0.83	100	0.058	<1	1.90	0.005	0.07	0.2	0.02	2.4	<0.1	<0.05	5	<0.5	<0.2
1232462	Soil	27	0.51	80	0.151	<1	1.45	0.004	0.05	0.1	0.03	2.0	<0.1	<0.05	7	<0.5	<0.2
1232463	Soil	26	0.76	115	0.106	1	1.93	0.005	0.10	<0.1	0.02	2.9	<0.1	<0.05	5	<0.5	<0.2
1232464	Soil	20	0.58	87	0.084	<1	1.24	0.004	0.06	<0.1	0.02	2.1	<0.1	<0.05	4	<0.5	<0.2
1232465	Soil	24	0.67	123	0.093	<1	1.37	0.004	0.06	0.1	0.02	2.4	<0.1	<0.05	4	<0.5	<0.2
1232466	Soil	32	0.83	91	0.108	<1	1.66	0.004	0.06	0.1	0.02	2.0	<0.1	<0.05	5	<0.5	<0.2
1232467	Soil	25	0.76	126	0.102	<1	1.99	0.005	0.08	<0.1	0.02	2.3	<0.1	<0.05	6	<0.5	<0.2
1232468	Soil	13	0.73	134	0.028	<1	1.16	0.006	0.03	0.2	0.07	4.9	<0.1	<0.05	2	<0.5	<0.2
1232469	Soil	28	0.64	90	0.079	<1	1.50	0.005	0.08	0.2	<0.01	2.1	<0.1	<0.05	5	<0.5	<0.2
1232470	Soil	29	0.92	107	0.069	<1	0.87	0.009	0.04	0.4	0.03	2.2	<0.1	<0.05	3	1.9	<0.2

This report supersedes all previous preliminary and final reports with this file number dated prior to the date on this certificate. Signature indicates final approval; preliminary reports are unsigned and should be used for reference only.



Acme Analytical Laboratories (Vancouver) Ltd.
 1020 Cordova St. East Vancouver BC V6A 4A3 Canada
 Phone (604) 253-3158 Fax (604) 253-1716

www.acmelab.com

Client: **Goldstrike Resources (Petro One Energy Co**
 1300 - 111 West Georgia Street
 Vancouver BC V6E 4M3 Canada

Project: MOR
 Report Date: October 13, 2011

Page: 7 of 12 Part 1

CERTIFICATE OF ANALYSIS

WHI11001197.1

Method Analyte	Unit	MDL	1DX15	1DX15	1DX15	1DX15	1DX15	1DX15	1DX15	1DX15	1DX15	1DX15	1DX15	1DX15	1DX15	1DX15	1DX15	1DX15	1DX15	1DX15	1DX15	1DX15
			Mo	Cu	Pb	Zn	Ag	Ni	Co	Mn	Fe	As	Au	Th	Sr	Cd	Sb	Bi	V	Ca	P	La
			ppm	ppm	ppm	ppm	ppm	ppm	ppm	%	ppm	ppb	ppm	ppm	ppm	ppm	ppm	ppm	%	%	ppm	
			0.1	0.1	0.1	1	0.1	0.1	0.1	1	0.01	0.5	0.5	0.1	1	0.1	0.1	2	0.01	0.001	1	
1232471	Soil		0.5	29.8	6.0	68	<0.1	26.8	10.8	511	2.64	9.6	5.0	1.3	18	0.2	0.5	0.1	45	0.31	0.045	9
1232472	Soil		0.4	34.7	5.6	51	<0.1	27.2	11.4	539	2.48	10.7	6.4	1.9	17	0.1	0.5	<0.1	41	0.32	0.053	9
1232473	Soil		0.6	22.9	5.7	54	<0.1	17.1	8.4	736	2.18	8.9	1.9	0.6	16	0.2	0.5	<0.1	42	0.29	0.059	6
1232474	Soil		0.5	28.0	5.5	48	<0.1	24.7	8.5	373	2.25	11.9	2.9	0.9	11	<0.1	0.5	<0.1	39	0.14	0.046	7
1232475	Soil		0.6	26.8	5.3	58	<0.1	19.4	7.6	402	2.31	8.7	2.0	0.6	9	0.2	0.6	0.1	43	0.10	0.056	10
1232476	Soil		0.5	34.4	11.9	56	<0.1	23.7	8.4	375	2.42	7.5	<0.5	6.1	18	0.1	0.2	0.1	29	0.16	0.064	14
1232477	Soil		0.4	36.4	8.5	64	<0.1	37.5	9.9	424	2.54	9.6	3.2	6.8	18	0.1	0.4	0.1	37	0.21	0.071	16
1232478	Soil		0.4	23.2	8.7	45	<0.1	21.2	7.1	380	2.14	6.9	1.5	2.5	13	<0.1	0.3	0.1	32	0.11	0.047	12
1232479	Soil		0.4	32.5	8.1	52	<0.1	30.4	8.3	324	2.24	9.1	4.9	4.1	16	0.1	0.3	0.1	32	0.15	0.056	15
1232480	Soil		0.4	22.6	7.1	42	<0.1	23.1	6.1	262	1.96	6.6	3.2	3.0	13	<0.1	0.3	0.1	32	0.13	0.046	11
1232481	Soil		0.4	40.5	10.4	65	<0.1	33.9	9.3	424	2.46	10.9	1.9	7.3	19	<0.1	0.3	0.1	30	0.17	0.065	18
1232482	Soil		0.5	22.5	6.5	58	<0.1	25.6	7.5	341	2.38	9.4	3.9	1.6	10	<0.1	0.4	0.1	38	0.09	0.044	9
1232483	Soil		0.4	20.2	7.3	48	<0.1	23.3	6.3	310	2.21	8.9	0.7	1.6	12	<0.1	0.4	<0.1	36	0.13	0.041	7
1232484	Soil		0.3	18.6	5.4	40	<0.1	20.9	5.7	241	1.92	7.7	<0.5	1.2	10	<0.1	0.3	<0.1	29	0.11	0.044	7
1232485	Soil		0.4	15.9	8.0	42	<0.1	18.6	5.3	305	1.93	6.7	5.1	1.0	9	<0.1	0.3	0.1	32	0.10	0.045	7
1232486	Soil		0.3	22.6	6.4	46	<0.1	24.6	6.5	266	2.08	8.0	3.1	2.9	12	0.1	0.3	<0.1	34	0.14	0.042	9
1232487	Soil		0.6	18.5	7.4	55	<0.1	20.4	6.3	403	2.45	6.4	4.7	1.2	10	0.1	0.3	0.1	37	0.10	0.044	9
1232488	Soil		0.5	21.5	8.4	46	<0.1	24.5	5.7	245	2.01	7.2	5.0	3.3	15	<0.1	0.3	<0.1	29	0.19	0.062	11
1232489	Soil		0.9	33.7	6.9	69	0.1	30.7	7.0	307	2.73	5.6	1.6	1.9	9	0.1	0.3	0.1	44	0.08	0.035	10
1232490	Soil		0.4	13.3	6.9	34	<0.1	16.4	4.4	219	1.60	5.3	43.2	1.3	9	<0.1	0.2	0.1	29	0.10	0.034	6
1232491	Soil		0.5	30.2	6.8	53	<0.1	31.3	7.8	297	2.56	8.5	3.9	1.9	9	0.1	0.4	0.3	35	0.12	0.048	10
1232492	Soil		0.5	12.3	9.7	27	<0.1	14.9	4.1	519	1.49	5.8	2.0	0.8	5	<0.1	0.3	0.2	35	0.04	0.025	5
1232493	Soil		0.5	16.0	7.9	37	<0.1	18.8	4.8	234	1.82	6.2	3.3	0.9	7	<0.1	0.3	0.2	37	0.06	0.028	6
1232494	Soil		0.4	30.6	6.4	51	<0.1	29.6	8.8	375	2.49	7.8	3.0	3.3	10	<0.1	0.4	0.1	40	0.13	0.051	8
1232495	Soil		0.6	31.0	7.5	50	<0.1	27.4	7.1	299	2.61	7.7	2.0	1.2	8	0.1	0.3	0.2	42	0.09	0.042	9
1232496	Soil		0.4	34.2	5.9	49	<0.1	33.4	9.2	372	2.36	7.9	2.9	3.9	12	0.1	0.4	0.1	37	0.16	0.057	11
1232497	Soil		0.6	21.6	7.4	41	<0.1	20.3	5.7	290	1.99	6.6	4.2	0.3	8	<0.1	0.3	0.2	37	0.08	0.048	6
1232498	Soil		0.4	47.8	3.8	62	<0.1	23.5	11.9	714	2.65	5.4	3.2	1.2	9	<0.1	0.2	<0.1	42	0.12	0.057	4
1232499	Soil		0.4	48.0	2.9	47	<0.1	13.7	9.9	404	2.12	4.0	1.3	0.7	17	<0.1	0.1	<0.1	41	0.25	0.112	3
1232500	Soil		0.7	28.9	6.3	44	0.1	18.4	5.9	323	2.34	7.4	2.3	0.6	8	<0.1	0.3	0.2	46	0.07	0.055	6

This report supersedes all previous preliminary and final reports with this file number dated prior to the date on this certificate. Signature indicates final approval; preliminary reports are unsigned and should be used for reference only.



Acme Analytical Laboratories (Vancouver) Ltd.
 1020 Cordova St. East Vancouver BC V6A 4A3 Canada
 Phone (604) 253-3158 Fax (604) 253-1716

www.acmelab.com

Client: **Goldstrike Resources (Petro One Energy Co**
 1300 - 111 West Georgia Street
 Vancouver BC V6E 4M3 Canada

Project: MOR
 Report Date: October 13, 2011

Page: 7 of 12 Part 2

CERTIFICATE OF ANALYSIS

WHI11001197.1

Method Analyte Unit MDL	1DX15	1DX15	1DX15	1DX15	1DX15	1DX15	1DX15	1DX15	1DX15	1DX15	1DX15	1DX15	1DX15	1DX15	1DX15	1DX15	
	Cr ppm	Mg %	Ba ppm	Ti %	B ppm	Al %	Na %	K %	W ppm	Hg ppm	Sc ppm	Tl ppm	S %	Ga ppm	Se ppm	Te ppm	
1232471	Soil	31	0.68	147	0.061	<1	1.55	0.007	0.09	0.2	<0.01	2.4	<0.1	<0.05	5	<0.5	<0.2
1232472	Soil	29	0.69	133	0.067	1	1.58	0.006	0.08	0.2	0.01	3.0	<0.1	<0.05	4	<0.5	<0.2
1232473	Soil	27	0.53	153	0.054	<1	1.13	0.004	0.07	0.1	<0.01	1.8	<0.1	<0.05	5	<0.5	<0.2
1232474	Soil	28	0.53	95	0.059	<1	1.50	0.004	0.08	0.1	0.02	1.9	<0.1	<0.05	5	<0.5	<0.2
1232475	Soil	29	0.42	187	0.056	<1	1.33	0.004	0.07	<0.1	0.01	1.6	<0.1	<0.05	5	<0.5	<0.2
1232476	Soil	23	0.54	107	0.094	<1	1.43	0.004	0.27	<0.1	0.02	1.5	0.2	<0.05	5	<0.5	<0.2
1232477	Soil	31	0.77	123	0.097	<1	1.45	0.005	0.33	0.2	0.01	2.4	0.2	<0.05	5	<0.5	<0.2
1232478	Soil	24	0.46	86	0.074	<1	1.28	0.004	0.16	0.1	0.01	1.2	0.1	<0.05	4	<0.5	<0.2
1232479	Soil	28	0.60	105	0.080	<1	1.35	0.004	0.21	0.1	0.02	1.9	0.2	<0.05	4	<0.5	<0.2
1232480	Soil	27	0.50	81	0.080	<1	1.26	0.004	0.13	0.1	0.01	1.5	0.1	<0.05	4	<0.5	<0.2
1232481	Soil	27	0.68	140	0.095	<1	1.47	0.004	0.42	0.1	<0.01	1.9	0.3	<0.05	4	<0.5	<0.2
1232482	Soil	32	0.55	92	0.076	1	1.35	0.004	0.13	0.1	<0.01	1.9	<0.1	<0.05	5	<0.5	<0.2
1232483	Soil	30	0.51	100	0.067	<1	1.33	0.004	0.10	<0.1	0.02	1.7	<0.1	<0.05	5	<0.5	<0.2
1232484	Soil	25	0.44	79	0.063	<1	1.07	0.004	0.09	<0.1	0.02	1.4	<0.1	<0.05	4	<0.5	<0.2
1232485	Soil	25	0.42	90	0.061	<1	1.16	0.004	0.10	<0.1	0.01	1.2	0.1	<0.05	5	<0.5	<0.2
1232486	Soil	28	0.48	71	0.085	<1	1.18	0.004	0.15	0.1	0.01	1.8	<0.1	<0.05	4	<0.5	<0.2
1232487	Soil	31	0.41	95	0.074	<1	1.47	0.004	0.09	<0.1	0.02	1.2	<0.1	<0.05	6	<0.5	<0.2
1232488	Soil	28	0.50	83	0.071	<1	1.18	0.005	0.16	0.2	0.01	1.5	0.1	<0.05	4	<0.5	<0.2
1232489	Soil	34	0.55	117	0.120	<1	1.72	0.004	0.16	<0.1	0.02	2.0	0.1	<0.05	6	<0.5	<0.2
1232490	Soil	22	0.42	61	0.083	<1	0.85	0.003	0.09	<0.1	<0.01	1.0	<0.1	<0.05	4	<0.5	<0.2
1232491	Soil	33	0.54	78	0.060	2	1.80	0.005	0.12	0.1	0.02	2.0	<0.1	<0.05	4	<0.5	<0.2
1232492	Soil	19	0.29	57	0.094	<1	0.73	0.004	0.07	<0.1	<0.01	0.9	<0.1	<0.05	5	<0.5	<0.2
1232493	Soil	24	0.43	50	0.112	1	0.95	0.004	0.09	<0.1	<0.01	1.1	<0.1	<0.05	5	<0.5	<0.2
1232494	Soil	33	0.59	77	0.087	1	1.50	0.005	0.15	0.2	0.01	2.0	<0.1	<0.05	4	<0.5	<0.2
1232495	Soil	32	0.51	78	0.083	<1	1.55	0.005	0.15	<0.1	0.01	1.6	<0.1	<0.05	5	<0.5	<0.2
1232496	Soil	32	0.61	86	0.087	1	1.40	0.004	0.20	0.1	<0.01	2.0	0.1	<0.05	3	<0.5	<0.2
1232497	Soil	27	0.50	67	0.062	<1	1.07	0.005	0.14	<0.1	0.02	1.0	<0.1	<0.05	5	<0.5	<0.2
1232498	Soil	23	0.84	122	0.097	<1	1.38	0.003	0.30	<0.1	<0.01	2.0	0.1	<0.05	4	<0.5	<0.2
1232499	Soil	13	0.66	79	0.071	<1	1.16	0.004	0.14	<0.1	0.01	1.6	<0.1	<0.05	3	<0.5	<0.2
1232500	Soil	22	0.51	65	0.087	<1	1.07	0.005	0.13	<0.1	<0.01	1.3	<0.1	<0.05	5	<0.5	<0.2

This report supersedes all previous preliminary and final reports with this file number dated prior to the date on this certificate. Signature indicates final approval; preliminary reports are unsigned and should be used for reference only.



Acme Analytical Laboratories (Vancouver) Ltd.
 1020 Cordova St. East Vancouver BC V6A 4A3 Canada
 Phone (604) 253-3158 Fax (604) 253-1716

www.acmelab.com

Client: **Goldstrike Resources (Petro One Energy Co)**
 1300 - 111 West Georgia Street
 Vancouver BC V6E 4M3 Canada

Project: MOR
 Report Date: October 13, 2011

Page: 8 of 12 Part 1

CERTIFICATE OF ANALYSIS

WHI11001197.1

Method Analyte	Unit	MDL	1DX15	1DX15	1DX15	1DX15	1DX15	1DX15	1DX15	1DX15	1DX15	1DX15	1DX15	1DX15	1DX15	1DX15	1DX15	1DX15	1DX15	1DX15	1DX15	
			Mo	Cu	Pb	Zn	Ag	Ni	Co	Mn	Fe	As	Au	Th	Sr	Cd	Sb	Bi	V	Ca	P	La
			ppm	ppm	ppm	ppm	ppm	ppm	ppm	%	ppm	ppb	ppm	ppm	ppm	ppm	ppm	ppm	%	%	ppm	
			0.1	0.1	0.1	1	0.1	0.1	0.1	1	0.01	0.5	0.5	0.1	1	0.1	0.1	2	0.01	0.001	1	
1232601	Soil		0.6	39.7	5.2	52	<0.1	28.0	10.1	420	2.89	6.5	1.8	0.9	12	0.1	0.4	0.1	55	0.16	0.052	8
1232602	Soil		0.5	39.1	4.7	60	<0.1	30.4	11.0	515	2.61	7.0	1.8	1.3	13	0.1	0.4	0.1	49	0.19	0.054	8
1232603	Soil		0.5	40.7	3.8	48	<0.1	25.6	9.5	383	2.37	4.6	3.0	1.5	13	<0.1	0.4	0.1	49	0.21	0.068	8
1232604	Soil		0.4	36.1	3.6	43	<0.1	28.9	10.6	423	2.10	6.6	8.1	2.0	12	<0.1	0.4	<0.1	41	0.20	0.062	8
1232605	Soil		0.4	38.0	4.2	46	<0.1	33.0	11.2	404	2.29	7.8	6.9	2.1	13	0.1	0.4	<0.1	43	0.22	0.063	8
1232606	Soil		0.4	38.0	3.9	42	<0.1	29.8	10.8	469	2.17	7.9	5.6	2.5	13	<0.1	0.5	<0.1	42	0.22	0.064	9
1232607	Soil		0.4	51.0	3.7	48	<0.1	24.2	11.5	509	2.43	5.8	1.9	1.7	15	<0.1	0.4	<0.1	48	0.22	0.060	9
1232608	Soil		0.3	72.2	2.1	60	<0.1	16.9	13.8	599	2.94	2.1	1.9	1.3	18	<0.1	0.3	<0.1	62	0.30	0.080	5
1232609	Soil		0.5	38.9	5.1	47	<0.1	29.6	9.4	355	2.38	7.6	3.4	1.5	14	<0.1	0.3	0.2	48	0.22	0.060	9
1232610	Soil		0.6	45.3	5.0	56	<0.1	32.6	10.7	433	2.64	9.0	2.7	2.2	14	0.1	0.4	0.2	49	0.23	0.074	9
1232611	Soil		0.4	42.1	5.0	47	<0.1	28.9	8.7	364	2.38	8.0	6.3	2.5	14	<0.1	0.3	0.1	46	0.22	0.060	8
1232612	Soil		0.4	44.5	4.6	57	<0.1	32.7	11.1	429	2.72	5.8	3.6	2.7	14	0.1	0.3	0.1	54	0.22	0.069	9
1232613	Soil		0.4	51.2	5.9	58	<0.1	37.2	11.3	460	3.01	7.8	4.4	3.7	14	<0.1	0.4	0.1	60	0.18	0.050	9
1232614	Soil		0.4	61.0	4.2	63	<0.1	31.6	14.7	540	3.22	4.2	2.5	2.6	15	0.1	0.3	<0.1	74	0.21	0.054	7
1232615	Soil		0.4	38.2	5.3	51	<0.1	34.2	10.8	434	2.47	5.0	2.5	2.8	16	<0.1	0.3	0.1	52	0.23	0.057	12
1232616	Soil		0.4	34.6	4.7	47	<0.1	30.9	10.7	413	2.37	5.6	7.9	2.0	13	0.1	0.3	<0.1	46	0.20	0.064	8
1232617	Soil		0.6	36.4	4.9	51	<0.1	39.2	11.7	424	2.66	5.1	2.4	2.8	14	0.1	0.3	0.1	53	0.24	0.074	11
1232618	Soil		0.4	36.7	5.2	52	<0.1	32.9	9.3	402	2.47	6.5	5.2	2.6	14	<0.1	0.3	<0.1	43	0.20	0.065	9
1232619	Soil		0.3	47.5	8.2	62	<0.1	34.6	11.3	586	2.85	5.0	5.6	5.6	19	0.1	0.3	<0.1	47	0.25	0.067	18
1232620	Soil		0.4	54.8	4.7	64	<0.1	37.6	13.2	524	2.91	5.5	7.3	2.8	14	0.1	0.3	<0.1	55	0.21	0.072	8
1232621	Soil		0.4	30.1	5.4	50	<0.1	24.0	7.8	313	2.48	4.3	2.5	1.4	11	0.1	0.2	0.1	45	0.16	0.053	8
1232622	Soil		0.5	28.8	4.8	50	<0.1	26.1	9.9	402	2.33	5.1	1.7	2.0	13	0.1	0.3	<0.1	42	0.19	0.059	8
1232623	Soil		0.4	30.4	5.1	46	<0.1	26.4	8.1	343	2.24	4.9	1.4	1.8	13	<0.1	0.3	<0.1	39	0.18	0.055	7
1232624	Soil		0.3	29.1	4.5	43	<0.1	26.6	9.1	395	1.91	5.0	8.2	3.0	16	<0.1	0.3	<0.1	34	0.23	0.064	10
1232625	Soil		0.4	52.7	5.3	63	<0.1	34.0	12.2	510	2.77	6.9	7.2	4.1	14	0.1	0.4	0.1	47	0.20	0.068	10
1232626	Soil		0.3	35.9	4.0	44	<0.1	21.7	9.1	375	2.26	5.1	3.8	2.3	12	0.1	0.3	<0.1	38	0.19	0.061	8
1232627	Soil		0.6	46.0	5.7	58	<0.1	50.7	15.1	497	3.08	3.2	2.5	3.5	23	0.2	0.4	0.1	66	0.29	0.051	13
1232628	Soil		0.7	27.8	6.4	61	<0.1	22.4	8.2	415	3.01	4.9	2.9	1.2	8	<0.1	0.2	0.2	54	0.08	0.040	5
1232629	Soil		0.4	71.5	3.6	66	<0.1	28.1	14.8	498	3.13	4.5	1.5	2.6	10	<0.1	0.3	0.1	65	0.13	0.034	6
1232630	Soil		0.3	61.2	2.3	56	<0.1	19.3	12.8	474	2.71	3.5	3.3	1.7	11	<0.1	0.2	<0.1	53	0.22	0.075	5

This report supersedes all previous preliminary and final reports with this file number dated prior to the date on this certificate. Signature indicates final approval; preliminary reports are unsigned and should be used for reference only.



Acme Analytical Laboratories (Vancouver) Ltd.
 1020 Cordova St. East Vancouver BC V6A 4A3 Canada
 Phone (604) 253-3158 Fax (604) 253-1716

www.acmelab.com

Client: **Goldstrike Resources (Petro One Energy Co**
 1300 - 111 West Georgia Street
 Vancouver BC V6E 4M3 Canada

Project: MOR
 Report Date: October 13, 2011

Page: 8 of 12 Part 2

CERTIFICATE OF ANALYSIS

WHI11001197.1

Method	Analyte	1DX15	1DX15	1DX15	1DX15	1DX15	1DX15	1DX15	1DX15	1DX15	1DX15	1DX15	1DX15	1DX15	1DX15	1DX15	1DX15
		Cr	Mg	Ba	Ti	B	Al	Na	K	W	Hg	Sc	Tl	S	Ga	Se	Te
Unit		ppm	%	ppm	%	ppm	%	%	ppm	ppm	ppm	ppm	%	ppm	ppm	ppm	ppm
MDL		1	0.01	1	0.001	1	0.01	0.001	0.01	0.1	0.01	0.1	0.05	1	0.5	0.2	
1232601	Soil	37	0.66	139	0.105	<1	1.67	0.007	0.09	0.1	0.01	2.3	<0.1	<0.05	6	<0.5	<0.2
1232602	Soil	35	0.67	131	0.104	1	1.53	0.011	0.09	0.1	<0.01	2.1	<0.1	<0.05	5	<0.5	<0.2
1232603	Soil	29	0.68	78	0.103	1	1.21	0.006	0.07	0.2	0.01	2.0	<0.1	<0.05	4	<0.5	<0.2
1232604	Soil	29	0.60	77	0.093	1	1.21	0.008	0.07	0.1	<0.01	2.1	<0.1	<0.05	3	<0.5	<0.2
1232605	Soil	31	0.65	93	0.094	1	1.41	0.006	0.08	0.1	<0.01	2.4	<0.1	<0.05	3	<0.5	<0.2
1232606	Soil	30	0.60	89	0.097	<1	1.27	0.006	0.08	0.2	<0.01	2.2	<0.1	<0.05	3	<0.5	<0.2
1232607	Soil	26	0.75	177	0.100	<1	1.33	0.005	0.10	0.1	<0.01	2.4	<0.1	<0.05	4	<0.5	<0.2
1232608	Soil	18	0.74	234	0.131	<1	1.42	0.006	0.24	<0.1	<0.01	3.6	<0.1	<0.05	4	<0.5	<0.2
1232609	Soil	35	0.70	113	0.096	<1	1.63	0.009	0.07	0.5	0.02	2.4	<0.1	<0.05	4	<0.5	<0.2
1232610	Soil	37	0.78	121	0.100	1	1.72	0.008	0.11	0.2	<0.01	2.6	0.1	<0.05	5	<0.5	<0.2
1232611	Soil	35	0.70	113	0.107	<1	1.68	0.008	0.08	0.2	0.01	2.6	<0.1	<0.05	4	<0.5	<0.2
1232612	Soil	36	0.75	144	0.122	<1	1.89	0.009	0.13	0.2	0.02	2.7	<0.1	<0.05	5	<0.5	<0.2
1232613	Soil	45	0.78	166	0.147	1	2.09	0.016	0.16	0.1	0.01	3.7	0.1	<0.05	5	<0.5	<0.2
1232614	Soil	37	0.81	179	0.186	<1	1.97	0.009	0.15	<0.1	0.01	3.3	<0.1	<0.05	5	<0.5	<0.2
1232615	Soil	37	0.68	154	0.126	<1	1.35	0.007	0.08	0.1	0.02	2.8	<0.1	<0.05	4	<0.5	<0.2
1232616	Soil	35	0.68	89	0.103	<1	1.62	0.007	0.10	0.1	0.01	2.3	<0.1	<0.05	4	<0.5	<0.2
1232617	Soil	40	0.78	116	0.116	<1	1.65	0.008	0.11	0.2	0.01	2.6	<0.1	<0.05	5	<0.5	<0.2
1232618	Soil	37	0.74	101	0.097	<1	1.75	0.008	0.12	0.1	0.03	2.3	<0.1	<0.05	4	<0.5	<0.2
1232619	Soil	38	0.88	196	0.148	<1	1.74	0.010	0.17	<0.1	<0.01	3.1	0.1	<0.05	4	<0.5	<0.2
1232620	Soil	36	0.85	136	0.123	<1	1.67	0.007	0.19	0.1	0.01	2.6	<0.1	<0.05	4	<0.5	<0.2
1232621	Soil	33	0.62	76	0.103	<1	1.59	0.005	0.12	<0.1	0.03	1.8	<0.1	<0.05	5	<0.5	<0.2
1232622	Soil	32	0.63	72	0.104	<1	1.22	0.006	0.13	0.1	0.01	1.7	<0.1	<0.05	4	<0.5	<0.2
1232623	Soil	28	0.64	89	0.103	<1	1.16	0.005	0.12	<0.1	<0.01	1.7	<0.1	<0.05	4	<0.5	<0.2
1232624	Soil	24	0.62	119	0.087	<1	0.96	0.006	0.10	<0.1	<0.01	1.6	<0.1	<0.05	3	<0.5	<0.2
1232625	Soil	34	0.80	115	0.112	<1	1.71	0.007	0.20	0.1	<0.01	2.7	0.1	<0.05	4	<0.5	<0.2
1232626	Soil	27	0.65	68	0.084	<1	1.24	0.005	0.11	<0.1	<0.01	1.6	<0.1	<0.05	3	<0.5	<0.2
1232627	Soil	58	0.76	223	0.156	2	1.75	0.008	0.13	<0.1	<0.01	3.8	<0.1	<0.05	5	<0.5	<0.2
1232628	Soil	34	0.54	94	0.131	2	1.53	0.007	0.17	<0.1	0.02	1.7	<0.1	<0.05	7	<0.5	<0.2
1232629	Soil	29	0.90	110	0.155	2	1.99	0.005	0.14	0.1	0.02	2.5	<0.1	<0.05	5	<0.5	<0.2
1232630	Soil	20	0.82	100	0.101	1	1.51	0.004	0.19	<0.1	<0.01	1.6	<0.1	<0.05	4	<0.5	<0.2

This report supersedes all previous preliminary and final reports with this file number dated prior to the date on this certificate. Signature indicates final approval; preliminary reports are unsigned and should be used for reference only.



Acme Analytical Laboratories (Vancouver) Ltd.
 1020 Cordova St. East Vancouver BC V6A 4A3 Canada
 Phone (604) 253-3158 Fax (604) 253-1716

www.acmelab.com

Client: **Goldstrike Resources (Petro One Energy Co**
 1300 - 111 West Georgia Street
 Vancouver BC V6E 4M3 Canada

Project: MOR
 Report Date: October 13, 2011

Page: 9 of 12 Part 1

CERTIFICATE OF ANALYSIS

WHI11001197.1

Method Analyte	Unit	MDL	1DX15	1DX15	1DX15	1DX15	1DX15	1DX15	1DX15	1DX15	1DX15	1DX15	1DX15	1DX15	1DX15	1DX15	1DX15	1DX15	1DX15	1DX15	1DX15	
			Mo	Cu	Pb	Zn	Ag	Ni	Co	Mn	Fe	As	Au	Th	Sr	Cd	Sb	Bi	V	Ca	P	La
			ppm	ppm	ppm	ppm	ppm	ppm	ppm	%	ppm	ppb	ppm	ppm	ppm	ppm	ppm	ppm	%	%	ppm	
			0.1	0.1	0.1	1	0.1	0.1	0.1	1	0.01	0.5	0.5	0.1	1	0.1	0.1	2	0.01	0.001	1	
1232631	Soil		0.6	26.9	4.4	35	<0.1	21.0	6.9	248	2.69	6.1	1.2	1.9	9	<0.1	0.3	0.1	42	0.13	0.062	6
1232632	Soil		0.7	26.3	7.0	45	0.2	20.8	6.4	274	2.55	6.1	1.5	0.9	8	<0.1	0.2	0.1	46	0.09	0.047	7
1232633	Soil		0.5	26.3	5.0	47	<0.1	26.4	8.5	310	2.31	7.6	7.6	2.9	11	0.1	0.3	0.1	34	0.17	0.059	7
1232634	Soil		0.9	47.9	5.5	72	0.4	35.6	11.7	566	3.22	5.3	2.1	1.6	9	0.2	0.3	0.2	57	0.16	0.084	11
1232635	Soil		0.6	23.9	7.2	43	<0.1	21.9	7.2	343	2.24	8.1	0.9	1.1	9	<0.1	0.3	0.1	38	0.12	0.074	7
1232636	Soil		0.7	44.2	4.4	51	<0.1	38.1	12.6	437	2.76	7.0	4.2	3.1	14	<0.1	0.4	0.1	53	0.24	0.060	9
1232637	Soil		0.7	50.3	4.6	49	<0.1	32.3	11.2	419	2.58	5.3	3.3	3.0	13	<0.1	0.4	0.1	50	0.23	0.067	11
1232638	Soil		0.7	42.4	5.0	48	<0.1	34.5	10.3	364	2.50	5.7	3.4	3.1	14	<0.1	0.4	0.1	50	0.23	0.066	11
1232639	Soil		0.6	54.6	4.3	49	<0.1	37.7	11.7	364	2.55	5.3	4.9	3.5	14	<0.1	0.4	0.1	55	0.26	0.072	11
1232640	Soil		0.7	108.3	6.1	58	<0.1	35.6	12.3	477	2.81	6.1	7.7	3.2	15	<0.1	0.5	0.2	60	0.25	0.083	13
1232641	Soil		0.6	59.0	4.3	50	<0.1	29.1	10.9	399	2.40	5.0	2.4	3.5	16	<0.1	0.4	0.1	53	0.30	0.077	12
1232642	Soil		0.6	45.3	4.2	55	<0.1	33.1	11.1	420	2.60	4.9	6.4	2.4	14	0.1	0.4	0.1	52	0.26	0.071	9
1232643	Soil		0.6	53.0	4.2	49	<0.1	28.5	10.6	372	2.53	5.1	2.4	2.6	14	<0.1	0.4	0.1	56	0.26	0.068	9
1232644	Soil		0.7	47.6	4.7	50	<0.1	31.6	11.4	513	2.63	5.4	2.2	2.0	14	<0.1	0.4	0.1	56	0.24	0.068	9
1232645	Soil		0.6	81.7	3.8	55	<0.1	28.5	12.5	467	2.65	4.4	3.6	3.4	16	<0.1	0.3	<0.1	60	0.29	0.079	10
1232646	Soil		0.6	43.3	4.6	51	<0.1	28.9	10.1	357	2.55	5.3	6.3	2.0	14	0.1	0.4	0.1	56	0.23	0.065	10
1232647	Soil		0.7	86.4	4.6	57	<0.1	31.0	12.2	484	3.00	6.1	3.2	1.7	15	<0.1	0.5	0.1	63	0.27	0.064	10
1232648	Soil		0.6	48.0	4.5	49	<0.1	31.2	10.7	363	2.51	5.0	9.6	2.8	13	0.1	0.4	0.1	54	0.25	0.070	10
1232649	Soil		0.5	49.6	3.6	51	<0.1	24.4	11.4	424	2.70	4.3	2.2	2.2	15	<0.1	0.5	<0.1	58	0.30	0.067	8
1232650	Soil		0.6	47.2	3.9	54	<0.1	24.7	10.0	404	2.63	5.0	1.8	1.1	16	<0.1	0.4	0.1	57	0.30	0.071	9
1232651	Soil		0.7	42.7	4.1	50	<0.1	26.9	9.0	311	2.60	5.4	3.3	1.8	14	<0.1	0.5	0.1	56	0.26	0.057	8
1232652	Soil		0.5	48.2	3.2	49	<0.1	24.4	9.8	332	2.48	4.4	4.0	2.3	14	<0.1	0.3	<0.1	55	0.25	0.063	8
1232653	Soil		0.6	67.7	3.2	54	<0.1	23.2	12.3	403	2.95	3.8	11.1	2.6	15	<0.1	0.3	<0.1	68	0.29	0.062	9
1232654	Soil		0.5	50.6	3.4	50	<0.1	28.3	12.2	467	2.63	7.1	2.3	2.3	15	<0.1	0.5	<0.1	53	0.27	0.073	8
1232655	Soil		0.5	47.8	3.2	51	<0.1	20.5	10.0	359	2.73	4.0	1.2	1.4	13	<0.1	0.4	<0.1	57	0.24	0.055	8
1232656	Soil		0.6	80.8	2.6	57	<0.1	27.8	15.5	483	3.11	4.3	7.9	2.2	13	<0.1	0.3	<0.1	70	0.27	0.071	7
1232657	Soil		0.4	47.7	3.3	47	<0.1	22.3	11.4	431	2.58	6.2	2.1	1.2	14	<0.1	0.4	<0.1	54	0.25	0.061	7
1232658	Soil		0.5	52.6	3.5	50	<0.1	27.6	13.0	405	2.53	4.7	13.5	2.9	15	<0.1	0.3	<0.1	56	0.28	0.073	10
1232659	Soil		0.6	44.5	3.8	47	<0.1	32.5	13.6	465	2.53	9.2	32.2	2.8	15	<0.1	0.5	<0.1	47	0.25	0.070	8
1232660	Soil		0.7	39.3	4.2	51	<0.1	23.3	11.3	460	2.49	6.7	2.3	1.3	13	0.1	0.4	<0.1	50	0.21	0.066	7

This report supersedes all previous preliminary and final reports with this file number dated prior to the date on this certificate. Signature indicates final approval; preliminary reports are unsigned and should be used for reference only.



Acme Analytical Laboratories (Vancouver) Ltd.
 1020 Cordova St. East Vancouver BC V6A 4A3 Canada
 Phone (604) 253-3158 Fax (604) 253-1716

www.acmelab.com

Client: **Goldstrike Resources (Petro One Energy Co**
 1300 - 111 West Georgia Street
 Vancouver BC V6E 4M3 Canada

Project: MOR
 Report Date: October 13, 2011

Page: 9 of 12 Part 2

CERTIFICATE OF ANALYSIS

WHI11001197.1

Method Analyte Unit MDL	1DX15	1DX15	1DX15	1DX15	1DX15	1DX15	1DX15	1DX15	1DX15	1DX15	1DX15	1DX15	1DX15	1DX15	1DX15	1DX15	
	Cr ppm	Mg %	Ba ppm	Ti %	B ppm	Al %	Na %	K %	W ppm	Hg ppm	Sc ppm	Tl ppm	S %	Ga ppm	Se ppm	Te ppm	
1232631	Soil	28	0.49	55	0.085	2	1.20	0.003	0.08	0.1	0.02	1.3	<0.1	<0.05	4	<0.5	<0.2
1232632	Soil	33	0.50	72	0.082	1	1.64	0.004	0.11	0.2	0.03	1.4	<0.1	<0.05	6	<0.5	<0.2
1232633	Soil	30	0.54	64	0.075	2	1.35	0.004	0.13	0.1	0.02	1.5	<0.1	<0.05	3	<0.5	<0.2
1232634	Soil	41	0.70	99	0.100	2	2.14	0.005	0.11	<0.1	0.07	2.8	0.1	<0.05	6	0.6	<0.2
1232635	Soil	26	0.53	55	0.058	<1	1.02	0.008	0.15	<0.1	0.02	1.1	<0.1	<0.05	5	<0.5	<0.2
1232636	Soil	39	0.77	142	0.103	2	1.75	0.007	0.09	0.2	0.02	2.8	<0.1	<0.05	5	<0.5	<0.2
1232637	Soil	34	0.66	111	0.087	2	1.44	0.008	0.07	0.2	0.02	2.6	<0.1	<0.05	4	<0.5	<0.2
1232638	Soil	35	0.68	109	0.091	2	1.39	0.009	0.05	0.3	0.02	2.3	<0.1	<0.05	4	<0.5	<0.2
1232639	Soil	40	0.75	120	0.099	1	1.51	0.008	0.07	0.3	0.02	2.6	<0.1	<0.05	4	<0.5	<0.2
1232640	Soil	38	0.71	137	0.100	2	1.75	0.008	0.07	0.4	0.03	2.8	<0.1	<0.05	5	<0.5	<0.2
1232641	Soil	34	0.71	168	0.107	1	1.39	0.007	0.08	0.2	0.02	3.0	<0.1	<0.05	4	<0.5	<0.2
1232642	Soil	35	0.76	122	0.102	1	1.43	0.010	0.08	0.2	0.02	2.3	<0.1	<0.05	4	<0.5	<0.2
1232643	Soil	31	0.69	109	0.106	1	1.35	0.007	0.08	0.2	0.02	2.1	<0.1	<0.05	4	<0.5	<0.2
1232644	Soil	34	0.69	126	0.111	2	1.30	0.007	0.09	0.2	0.03	2.0	<0.1	<0.05	4	<0.5	<0.2
1232645	Soil	31	0.74	139	0.115	1	1.37	0.008	0.12	0.2	0.02	2.5	<0.1	<0.05	4	<0.5	<0.2
1232646	Soil	32	0.63	111	0.090	2	1.38	0.007	0.07	0.3	0.02	2.3	<0.1	<0.05	4	<0.5	<0.2
1232647	Soil	39	0.75	195	0.095	1	1.70	0.007	0.09	0.2	0.03	3.5	<0.1	<0.05	5	<0.5	<0.2
1232648	Soil	34	0.75	100	0.108	2	1.50	0.007	0.07	0.2	0.02	2.2	<0.1	<0.05	4	<0.5	<0.2
1232649	Soil	30	0.77	133	0.103	1	1.36	0.006	0.12	0.2	0.01	2.3	<0.1	<0.05	4	<0.5	<0.2
1232650	Soil	32	0.70	139	0.087	2	1.35	0.006	0.07	0.1	0.02	1.8	<0.1	<0.05	5	<0.5	<0.2
1232651	Soil	36	0.65	114	0.109	2	1.29	0.006	0.08	0.2	0.03	2.1	<0.1	<0.05	5	<0.5	<0.2
1232652	Soil	29	0.66	90	0.107	<1	1.30	0.005	0.09	0.2	0.01	2.1	<0.1	<0.05	4	<0.5	<0.2
1232653	Soil	34	0.87	123	0.138	1	1.60	0.005	0.14	0.2	0.01	2.1	<0.1	<0.05	5	<0.5	<0.2
1232654	Soil	32	0.69	99	0.106	1	1.43	0.005	0.10	0.2	0.01	2.3	<0.1	<0.05	4	<0.5	<0.2
1232655	Soil	30	0.69	86	0.110	1	1.56	0.006	0.09	0.1	0.01	2.1	<0.1	<0.05	5	<0.5	<0.2
1232656	Soil	31	0.96	118	0.146	1	1.77	0.006	0.19	0.2	0.02	2.0	<0.1	<0.05	5	<0.5	<0.2
1232657	Soil	29	0.72	91	0.105	1	1.51	0.005	0.10	0.1	0.02	2.0	<0.1	<0.05	4	<0.5	<0.2
1232658	Soil	30	0.79	97	0.120	1	1.56	0.008	0.09	0.2	0.01	2.1	<0.1	<0.05	4	<0.5	<0.2
1232659	Soil	32	0.68	108	0.097	1	1.47	0.006	0.11	0.2	0.02	2.5	<0.1	<0.05	4	<0.5	<0.2
1232660	Soil	30	0.64	88	0.105	1	1.53	0.005	0.08	0.1	0.02	2.2	<0.1	<0.05	4	<0.5	<0.2

This report supersedes all previous preliminary and final reports with this file number dated prior to the date on this certificate. Signature indicates final approval; preliminary reports are unsigned and should be used for reference only.



Acme Analytical Laboratories (Vancouver) Ltd.
 1020 Cordova St. East Vancouver BC V6A 4A3 Canada
 Phone (604) 253-3158 Fax (604) 253-1716

www.acmelab.com

Client: **Goldstrike Resources (Petro One Energy Co**
 1300 - 111 West Georgia Street
 Vancouver BC V6E 4M3 Canada

Project: MOR
 Report Date: October 13, 2011

Page: 10 of 12 Part 1

CERTIFICATE OF ANALYSIS

WHI11001197.1

Method Analyte	Unit	MDL	1DX15	1DX15	1DX15	1DX15	1DX15	1DX15	1DX15	1DX15	1DX15	1DX15	1DX15	1DX15	1DX15	1DX15	1DX15	1DX15	1DX15	1DX15	1DX15	
			Mo	Cu	Pb	Zn	Ag	Ni	Co	Mn	Fe	As	Au	Th	Sr	Cd	Sb	Bi	V	Ca	P	La
			ppm	ppm	ppm	ppm	ppm	ppm	ppm	%	ppm	ppb	ppm	ppm	ppm	ppm	ppm	%	%	ppm	ppm	
			0.1	0.1	0.1	1	0.1	0.1	0.1	1	0.01	0.5	0.5	0.1	1	0.1	0.1	2	0.01	0.001	1	
1232661	Soil		0.4	51.8	3.5	48	<0.1	27.1	12.4	406	2.56	4.4	6.1	2.9	15	<0.1	0.4	<0.1	55	0.28	0.070	9
1232662	Soil		0.5	40.3	4.1	48	<0.1	23.6	10.4	413	2.49	7.8	2.4	1.2	13	0.1	0.4	<0.1	53	0.18	0.050	7
1232663	Soil		0.4	37.2	3.8	42	<0.1	23.7	11.0	426	1.96	7.8	6.9	1.9	10	0.1	0.4	<0.1	37	0.19	0.065	7
1232664	Soil		0.5	44.9	4.5	52	<0.1	29.1	11.4	468	2.38	7.7	2.7	2.7	11	<0.1	0.4	<0.1	46	0.17	0.062	10
1232665	Soil		0.5	35.3	4.0	44	<0.1	23.7	9.9	422	2.05	6.5	2.5	2.3	11	<0.1	0.3	<0.1	40	0.22	0.066	7
1232666	Soil		0.6	44.6	4.5	52	<0.1	26.1	11.5	417	2.29	5.9	2.5	2.5	11	<0.1	0.3	0.1	46	0.17	0.056	9
1232667	Soil		0.4	41.6	4.5	52	<0.1	23.8	10.7	401	2.33	5.7	8.5	1.9	10	0.1	0.3	<0.1	46	0.16	0.057	7
1232668	Soil		0.5	38.8	4.2	44	<0.1	23.4	9.2	361	2.06	5.2	1.8	1.9	11	<0.1	0.3	<0.1	39	0.19	0.054	7
1232669	Soil		0.6	101.1	3.0	67	<0.1	20.1	14.9	539	3.16	4.3	6.2	1.2	10	0.1	0.3	<0.1	66	0.17	0.042	4
1232670	Soil		0.6	51.5	3.7	69	<0.1	20.0	10.2	417	2.70	5.0	11.3	0.9	13	0.1	0.2	<0.1	53	0.21	0.056	6
1232671	Soil		0.6	43.5	4.6	56	<0.1	29.9	11.8	459	2.40	6.0	2.3	2.7	13	<0.1	0.3	<0.1	45	0.22	0.064	8
1232672	Soil		1.0	48.3	4.6	53	0.1	25.8	9.7	369	2.64	5.5	1.5	1.2	11	0.1	0.3	<0.1	50	0.18	0.053	7
1232673	Soil		0.5	61.3	4.9	57	<0.1	26.6	11.2	471	2.56	6.0	1.6	2.2	10	<0.1	0.3	0.1	49	0.18	0.072	7
1232674	Soil		0.5	39.3	6.1	50	<0.1	25.1	10.2	455	2.52	6.7	3.2	1.4	8	<0.1	0.3	0.1	45	0.12	0.051	9
1232675	Soil		0.4	26.3	4.9	41	<0.1	24.3	7.9	293	1.87	8.3	3.1	1.9	11	<0.1	0.3	<0.1	33	0.16	0.057	8
1232676	Soil		0.3	25.3	4.7	35	<0.1	24.6	7.3	275	1.72	7.4	3.4	2.7	11	<0.1	0.3	<0.1	31	0.17	0.058	9
1232677	Soil		0.4	46.3	6.0	56	<0.1	42.1	11.1	438	2.52	10.1	4.6	4.6	13	<0.1	0.4	0.1	41	0.16	0.059	17
1232678	Soil		0.3	32.9	6.2	45	<0.1	30.4	9.3	375	2.13	7.7	2.9	3.5	12	<0.1	0.3	<0.1	37	0.17	0.042	11
1232679	Soil		0.4	30.0	5.0	45	<0.1	28.4	8.1	323	2.02	7.0	9.1	3.4	11	<0.1	0.3	<0.1	34	0.17	0.064	9
1232680	Soil		0.3	45.4	4.8	63	<0.1	30.8	11.7	443	2.65	12.1	2.5	3.3	14	<0.1	0.4	<0.1	34	0.17	0.050	10
1232681	Soil		0.6	41.9	7.6	59	<0.1	39.6	11.2	447	2.39	16.8	5.2	4.4	11	<0.1	0.8	0.1	36	0.15	0.058	11
1232682	Soil		0.2	27.8	6.0	44	<0.1	27.7	7.6	326	1.93	7.3	2.3	2.5	11	<0.1	0.3	0.1	33	0.15	0.035	10
1232683	Soil		0.4	41.5	7.0	53	<0.1	38.1	9.3	348	2.33	11.5	2.0	5.1	11	<0.1	0.5	0.1	32	0.14	0.056	10
1232684	Soil		0.3	31.1	5.9	47	<0.1	30.9	9.1	377	2.03	8.4	2.1	4.2	12	<0.1	0.4	<0.1	34	0.18	0.058	10
1232685	Soil		0.4	27.7	5.6	44	<0.1	27.6	7.9	317	1.99	7.7	4.6	2.7	10	<0.1	0.4	0.1	35	0.15	0.046	10
1232686	Soil		0.4	24.7	5.9	39	<0.1	23.5	6.3	237	1.94	7.2	11.1	1.2	8	<0.1	0.3	<0.1	33	0.12	0.044	8
1232687	Soil		0.4	43.6	6.2	56	<0.1	37.0	11.1	456	2.44	9.4	4.7	4.0	16	<0.1	0.4	0.1	42	0.23	0.068	16
1232688	Soil		0.4	42.8	6.7	55	0.1	40.4	9.8	374	2.69	9.8	2.1	4.0	11	<0.1	0.4	0.1	43	0.15	0.050	10
1232689	Soil		0.4	41.8	6.0	53	<0.1	42.4	10.4	408	2.41	8.7	2.9	4.8	11	<0.1	0.3	0.1	38	0.17	0.056	12
1232690	Soil		0.4	49.2	7.0	62	<0.1	46.1	12.0	471	2.72	11.0	4.7	5.2	11	0.1	0.4	0.1	43	0.17	0.059	12

This report supersedes all previous preliminary and final reports with this file number dated prior to the date on this certificate. Signature indicates final approval; preliminary reports are unsigned and should be used for reference only.



Acme Analytical Laboratories (Vancouver) Ltd.
 1020 Cordova St. East Vancouver BC V6A 4A3 Canada
 Phone (604) 253-3158 Fax (604) 253-1716

www.acmelab.com

Client: **Goldstrike Resources (Petro One Energy Co**
 1300 - 111 West Georgia Street
 Vancouver BC V6E 4M3 Canada

Project: MOR
 Report Date: October 13, 2011

Page: 10 of 12 Part 2

CERTIFICATE OF ANALYSIS

WHI11001197.1

Method	Analyte	1DX15	1DX15	1DX15	1DX15	1DX15	1DX15	1DX15	1DX15	1DX15	1DX15	1DX15	1DX15	1DX15	1DX15	1DX15	1DX15
		Cr	Mg	Ba	Ti	B	Al	Na	K	W	Hg	Sc	Tl	S	Ga	Se	Te
Unit		ppm	%	ppm	%	ppm	%	%	ppm	ppm	ppm	ppm	%	ppm	ppm	ppm	ppm
MDL		1	0.01	1	0.001	1	0.01	0.001	0.01	0.1	0.01	0.1	0.05	1	0.5	0.2	
1232661	Soil	28	0.77	131	0.111	1	1.40	0.009	0.11	0.2	<0.01	2.1	<0.1	<0.05	4	<0.5	<0.2
1232662	Soil	32	0.62	97	0.104	1	1.66	0.005	0.08	0.1	0.01	2.0	<0.1	<0.05	5	<0.5	<0.2
1232663	Soil	24	0.59	72	0.079	1	1.18	0.004	0.06	0.1	<0.01	1.5	<0.1	<0.05	3	<0.5	<0.2
1232664	Soil	31	0.65	105	0.101	<1	1.44	0.005	0.09	0.2	0.01	2.4	<0.1	<0.05	4	<0.5	<0.2
1232665	Soil	26	0.56	74	0.090	<1	1.14	0.005	0.08	0.2	0.01	1.7	<0.1	<0.05	3	<0.5	<0.2
1232666	Soil	30	0.68	95	0.110	2	1.43	0.005	0.08	0.1	0.02	2.3	<0.1	<0.05	4	<0.5	<0.2
1232667	Soil	27	0.68	85	0.098	<1	1.44	0.005	0.10	<0.1	<0.01	2.0	<0.1	<0.05	4	<0.5	<0.2
1232668	Soil	26	0.57	89	0.084	<1	1.19	0.007	0.09	<0.1	0.02	1.7	<0.1	<0.05	3	<0.5	<0.2
1232669	Soil	28	1.00	113	0.109	<1	1.93	0.004	0.14	<0.1	<0.01	2.0	<0.1	<0.05	5	<0.5	<0.2
1232670	Soil	26	0.72	111	0.103	<1	1.58	0.004	0.12	<0.1	0.01	2.0	<0.1	<0.05	5	<0.5	<0.2
1232671	Soil	33	0.73	101	0.100	1	1.51	0.006	0.12	0.1	<0.01	2.2	<0.1	<0.05	4	<0.5	<0.2
1232672	Soil	30	0.67	126	0.091	1	1.51	0.005	0.10	<0.1	0.02	1.9	<0.1	<0.05	5	<0.5	<0.2
1232673	Soil	25	0.78	119	0.111	1	1.63	0.004	0.18	0.1	<0.01	1.7	<0.1	<0.05	4	<0.5	<0.2
1232674	Soil	33	0.61	86	0.097	1	1.76	0.004	0.11	0.1	0.02	2.1	<0.1	<0.05	5	<0.5	<0.2
1232675	Soil	27	0.49	56	0.072	<1	1.18	0.004	0.08	<0.1	0.02	1.6	<0.1	<0.05	3	0.6	<0.2
1232676	Soil	25	0.49	58	0.071	<1	1.23	0.004	0.08	0.1	0.02	1.6	<0.1	<0.05	3	<0.5	<0.2
1232677	Soil	36	0.74	183	0.095	1	1.69	0.006	0.20	0.1	0.02	4.0	0.1	<0.05	4	<0.5	<0.2
1232678	Soil	32	0.61	141	0.083	<1	1.26	0.005	0.11	0.1	0.01	2.7	<0.1	<0.05	4	<0.5	<0.2
1232679	Soil	28	0.58	82	0.073	<1	1.38	0.004	0.11	0.1	<0.01	1.8	<0.1	<0.05	3	<0.5	<0.2
1232680	Soil	29	0.79	278	0.115	<1	1.57	0.005	0.59	<0.1	<0.01	2.0	0.2	<0.05	4	<0.5	<0.2
1232681	Soil	34	0.68	109	0.079	<1	1.49	0.005	0.17	<0.1	0.02	2.6	0.1	<0.05	4	<0.5	<0.2
1232682	Soil	33	0.60	125	0.085	<1	1.23	0.006	0.11	<0.1	0.01	2.3	<0.1	<0.05	4	<0.5	<0.2
1232683	Soil	33	0.71	116	0.078	<1	1.78	0.004	0.22	0.1	<0.01	2.4	0.1	<0.05	4	<0.5	<0.2
1232684	Soil	31	0.64	82	0.086	<1	1.26	0.006	0.13	0.1	0.01	2.3	<0.1	<0.05	3	<0.5	<0.2
1232685	Soil	30	0.59	78	0.078	<1	1.27	0.005	0.09	<0.1	0.01	1.8	<0.1	<0.05	4	<0.5	<0.2
1232686	Soil	29	0.50	66	0.065	<1	1.33	0.003	0.08	0.1	0.03	1.3	<0.1	<0.05	4	<0.5	<0.2
1232687	Soil	34	0.74	201	0.090	<1	1.43	0.005	0.18	0.2	0.02	2.9	0.1	<0.05	4	<0.5	<0.2
1232688	Soil	42	0.76	141	0.088	<1	1.83	0.005	0.18	0.1	0.01	2.8	0.1	<0.05	5	<0.5	<0.2
1232689	Soil	39	0.79	124	0.097	1	1.75	0.008	0.20	0.2	0.02	2.8	0.1	<0.05	4	<0.5	<0.2
1232690	Soil	41	0.80	152	0.101	<1	1.83	0.009	0.23	0.2	0.01	3.1	0.1	<0.05	4	<0.5	<0.2

This report supersedes all previous preliminary and final reports with this file number dated prior to the date on this certificate. Signature indicates final approval; preliminary reports are unsigned and should be used for reference only.



Acme Analytical Laboratories (Vancouver) Ltd.
 1020 Cordova St. East Vancouver BC V6A 4A3 Canada
 Phone (604) 253-3158 Fax (604) 253-1716

www.acmelab.com

Client: **Goldstrike Resources (Petro One Energy Co)**
 1300 - 111 West Georgia Street
 Vancouver BC V6E 4M3 Canada

Project: MOR
 Report Date: October 13, 2011

Page: 11 of 12 Part 1

CERTIFICATE OF ANALYSIS

WHI11001197.1

Method	Analyte	1DX15	1DX15	1DX15	1DX15	1DX15	1DX15	1DX15	1DX15	1DX15	1DX15	1DX15	1DX15	1DX15	1DX15	1DX15	1DX15	1DX15	1DX15	1DX15	1DX15
		Mo	Cu	Pb	Zn	Ag	Ni	Co	Mn	Fe	As	Au	Th	Sr	Cd	Sb	Bi	V	Ca	P	La
Unit		ppm	ppm	ppm	ppm	ppm	ppm	ppm	ppm	%	ppm	ppb	ppm	ppm	ppm	ppm	ppm	%	%	ppm	
MDL		0.1	0.1	0.1	1	0.1	0.1	0.1	1	0.01	0.5	0.5	0.1	1	0.1	0.1	2	0.01	0.001	1	
1232691	Soil	0.4	45.1	7.0	56	<0.1	43.5	11.7	458	2.55	10.4	2.6	4.0	12	<0.1	0.4	0.1	43	0.16	0.046	15
1232692	Soil	0.4	39.6	6.3	53	<0.1	39.7	10.0	339	2.38	8.7	3.5	3.8	11	<0.1	0.4	0.1	41	0.17	0.057	10
1232693	Soil	0.3	45.4	5.8	53	<0.1	37.6	11.3	449	2.48	7.6	1.0	3.9	11	<0.1	0.4	0.1	43	0.17	0.054	9
1232694	Soil	0.4	29.3	4.7	38	<0.1	27.3	8.6	290	1.97	5.9	2.7	2.8	11	<0.1	0.3	0.1	34	0.19	0.065	8
1232695	Soil	0.3	30.5	5.7	45	<0.1	30.0	8.4	317	2.12	7.0	0.9	2.7	11	<0.1	0.3	<0.1	36	0.17	0.052	8
1232696	Soil	0.4	23.6	6.8	38	<0.1	25.3	7.6	363	1.98	4.5	4.5	1.4	11	<0.1	0.2	<0.1	32	0.18	0.058	7
1232697	Soil	0.5	46.8	6.9	58	<0.1	47.1	12.3	486	2.69	18.7	3.3	4.0	10	<0.1	0.7	0.1	40	0.15	0.051	11
1232698	Soil	0.4	48.3	6.6	55	<0.1	39.7	12.8	474	2.71	9.6	2.1	3.9	10	0.1	0.4	0.1	46	0.16	0.049	8
1232699	Soil	0.4	37.1	4.5	42	<0.1	31.1	9.8	371	2.12	6.0	3.6	3.3	15	<0.1	0.3	0.1	43	0.21	0.058	9
1232700	Soil	0.5	46.6	8.6	66	<0.1	47.4	12.2	463	2.70	19.0	4.2	4.8	12	0.1	0.7	0.1	36	0.17	0.055	14
1232701	Soil	0.4	31.7	6.1	50	<0.1	30.4	7.1	300	2.28	5.6	1.8	1.8	11	<0.1	0.2	0.1	42	0.11	0.035	5
1232702	Soil	0.3	31.1	4.8	47	<0.1	33.2	9.8	363	1.96	6.6	2.3	4.2	14	<0.1	0.3	<0.1	33	0.21	0.068	10
1232703	Soil	0.5	24.7	6.3	50	0.1	21.4	6.9	311	2.87	4.5	2.3	1.1	11	<0.1	0.2	0.1	45	0.15	0.075	6
1232704	Soil	0.5	26.6	4.9	48	<0.1	22.8	8.5	327	2.92	6.0	2.0	0.7	11	0.1	0.3	0.1	54	0.17	0.074	6
1232705	Soil	0.5	40.0	6.5	52	<0.1	28.9	8.9	400	2.77	9.2	3.5	1.4	13	0.1	0.4	0.1	52	0.19	0.070	7
1232706	Soil	0.4	36.2	5.0	53	<0.1	29.4	10.9	413	2.53	5.8	7.4	2.0	15	0.2	0.3	<0.1	44	0.20	0.062	8
1232707	Soil	0.3	66.3	4.0	61	<0.1	28.3	14.0	516	2.98	4.7	4.5	2.3	17	0.1	0.3	0.2	62	0.29	0.079	6
1232708	Soil	0.5	36.6	5.2	53	<0.1	28.3	10.3	369	2.82	5.6	3.1	2.3	14	0.2	0.3	0.1	47	0.20	0.074	7
1232709	Soil	0.4	34.7	4.9	50	<0.1	31.9	10.4	346	2.22	7.1	2.4	3.0	16	<0.1	0.4	<0.1	41	0.24	0.062	8
1232710	Soil	0.4	45.4	6.7	67	<0.1	51.0	12.5	449	2.63	7.7	1.7	4.1	18	<0.1	0.3	<0.1	40	0.23	0.070	10
1232711	Soil	0.6	39.0	5.5	54	<0.1	30.4	11.1	475	2.42	6.7	5.4	3.2	18	0.1	0.4	0.1	47	0.26	0.075	14
1232712	Soil	0.7	44.5	5.4	47	<0.1	27.2	11.4	435	2.26	6.4	2.8	2.8	15	0.1	0.4	0.1	42	0.24	0.068	12
1232713	Soil	0.7	39.6	5.6	46	<0.1	27.7	10.4	399	2.34	7.9	2.3	2.8	13	0.2	0.5	0.1	43	0.21	0.070	12
1232714	Soil	0.5	44.1	6.0	51	<0.1	28.2	10.5	481	2.36	9.4	2.3	2.8	14	<0.1	0.5	0.1	44	0.19	0.064	12
1232715	Soil	0.7	65.4	5.5	57	<0.1	35.3	12.3	1064	2.14	4.8	11.7	3.2	17	0.1	0.5	0.1	42	0.26	0.077	14
1232716	Soil	0.7	29.8	5.4	61	<0.1	37.0	12.1	568	2.14	5.0	8.3	3.1	16	0.2	0.3	0.1	45	0.22	0.059	11
1232717	Soil	0.4	146.4	10.5	66	0.2	58.4	25.2	2249	2.59	45.1	22.3	2.8	19	0.1	19.6	0.2	35	0.19	0.060	10
1232718	Soil	0.5	83.9	15.9	72	0.2	157.9	31.9	1531	3.34	91.3	10.6	2.1	42	0.4	16.9	0.1	36	1.46	0.113	8
1232719	Soil	0.4	87.7	11.2	92	0.3	30.7	12.4	1382	2.27	20.3	5.9	2.3	15	0.8	3.1	0.1	34	0.31	0.134	14
1232720	Soil	1.0	67.6	12.0	66	0.3	36.9	9.3	956	2.60	40.2	8.5	1.2	19	0.5	1.8	0.1	34	0.50	0.099	12

This report supersedes all previous preliminary and final reports with this file number dated prior to the date on this certificate. Signature indicates final approval; preliminary reports are unsigned and should be used for reference only.



Acme Analytical Laboratories (Vancouver) Ltd.
 1020 Cordova St. East Vancouver BC V6A 4A3 Canada
 Phone (604) 253-3158 Fax (604) 253-1716

www.acmelab.com

Client: **Goldstrike Resources (Petro One Energy Co**
 1300 - 111 West Georgia Street
 Vancouver BC V6E 4M3 Canada

Project: MOR
 Report Date: October 13, 2011

Page: 11 of 12 Part 2

CERTIFICATE OF ANALYSIS

WHI11001197.1

Method	Analyte	1DX15	1DX15	1DX15	1DX15	1DX15	1DX15	1DX15	1DX15	1DX15	1DX15	1DX15	1DX15	1DX15	1DX15	1DX15	1DX15
		Cr	Mg	Ba	Ti	B	Al	Na	K	W	Hg	Sc	Tl	S	Ga	Se	Te
Unit		ppm	%	ppm	%	ppm	%	%	ppm	ppm	ppm	ppm	%	ppm	ppm	ppm	
MDL		1	0.01	1	0.001	1	0.01	0.001	0.01	0.1	0.01	0.1	0.05	1	0.5	0.2	
1232691	Soil	41	0.71	164	0.098	<1	1.58	0.004	0.19	0.2	0.02	3.4	0.1	<0.05	4	<0.5	<0.2
1232692	Soil	37	0.71	103	0.096	<1	1.60	0.004	0.17	0.1	0.02	2.5	0.1	<0.05	4	<0.5	<0.2
1232693	Soil	35	0.76	112	0.097	<1	1.82	0.006	0.17	0.1	<0.01	2.4	0.1	<0.05	4	<0.5	<0.2
1232694	Soil	31	0.56	70	0.073	<1	1.36	0.005	0.09	0.2	0.02	1.8	<0.1	<0.05	3	<0.5	<0.2
1232695	Soil	31	0.66	92	0.083	<1	1.30	0.005	0.12	<0.1	<0.01	1.8	<0.1	<0.05	4	<0.5	<0.2
1232696	Soil	29	0.56	66	0.078	<1	1.30	0.004	0.10	0.1	0.01	1.6	<0.1	<0.05	4	<0.5	<0.2
1232697	Soil	38	0.79	119	0.083	<1	1.69	0.005	0.17	0.1	0.02	2.7	0.1	<0.05	4	<0.5	<0.2
1232698	Soil	40	0.81	122	0.096	<1	2.03	0.005	0.18	0.2	0.02	2.9	0.1	<0.05	5	<0.5	<0.2
1232699	Soil	35	0.62	96	0.116	1	1.40	0.008	0.11	0.2	<0.01	2.4	<0.1	<0.05	4	<0.5	<0.2
1232700	Soil	40	0.80	115	0.090	1	1.68	0.006	0.18	<0.1	<0.01	3.1	0.1	<0.05	4	<0.5	<0.2
1232701	Soil	34	0.73	76	0.120	<1	1.27	0.004	0.19	0.1	<0.01	1.6	<0.1	<0.05	6	<0.5	<0.2
1232702	Soil	29	0.67	99	0.093	<1	1.26	0.006	0.19	<0.1	<0.01	2.1	0.1	<0.05	4	<0.5	<0.2
1232703	Soil	34	0.73	79	0.101	<1	1.54	0.004	0.14	0.2	0.02	1.5	0.1	<0.05	6	0.5	<0.2
1232704	Soil	31	0.60	71	0.098	<1	1.47	0.006	0.12	0.1	0.02	1.5	0.1	<0.05	6	<0.5	<0.2
1232705	Soil	35	0.66	71	0.109	<1	1.45	0.006	0.16	0.2	0.02	1.8	0.1	<0.05	5	<0.5	<0.2
1232706	Soil	36	0.68	92	0.099	1	1.98	0.006	0.13	0.2	0.02	2.6	<0.1	<0.05	5	0.6	<0.2
1232707	Soil	33	0.86	102	0.130	<1	2.05	0.011	0.15	0.3	<0.01	3.6	<0.1	<0.05	5	<0.5	<0.2
1232708	Soil	39	0.72	83	0.095	1	1.91	0.007	0.13	0.2	0.02	2.4	<0.1	<0.05	5	<0.5	<0.2
1232709	Soil	32	0.64	100	0.101	<1	1.60	0.007	0.11	0.2	0.01	2.2	<0.1	<0.05	4	<0.5	<0.2
1232710	Soil	40	0.95	117	0.106	<1	1.62	0.004	0.24	0.1	<0.01	2.6	0.1	<0.05	5	<0.5	<0.2
1232711	Soil	35	0.66	145	0.102	<1	1.52	0.008	0.06	0.2	<0.01	2.9	<0.1	<0.05	5	<0.5	<0.2
1232712	Soil	31	0.58	124	0.090	1	1.39	0.009	0.07	0.2	0.01	2.2	<0.1	<0.05	4	<0.5	<0.2
1232713	Soil	32	0.58	108	0.076	<1	1.36	0.008	0.05	0.3	0.01	2.2	<0.1	<0.05	4	0.6	<0.2
1232714	Soil	35	0.64	182	0.067	<1	1.48	0.006	0.06	0.2	<0.01	3.0	<0.1	<0.05	4	<0.5	<0.2
1232715	Soil	29	0.57	390	0.082	<1	1.07	0.010	0.05	0.2	0.02	3.6	<0.1	<0.05	4	<0.5	<0.2
1232716	Soil	36	0.58	233	0.106	<1	1.27	0.010	0.05	0.2	0.01	2.3	<0.1	<0.05	4	<0.5	<0.2
1232717	Soil	33	0.36	868	0.039	<1	0.64	0.005	0.04	0.4	0.18	5.9	0.3	<0.05	2	<0.5	<0.2
1232718	Soil	56	0.47	434	0.009	2	0.41	0.006	0.05	0.2	0.27	8.8	0.3	<0.05	1	0.7	<0.2
1232719	Soil	11	0.65	430	0.022	<1	0.97	0.003	0.04	0.1	0.05	4.4	<0.1	<0.05	3	0.7	<0.2
1232720	Soil	43	0.58	291	0.035	2	1.03	0.009	0.05	0.1	0.09	4.5	<0.1	<0.05	3	0.7	<0.2

This report supersedes all previous preliminary and final reports with this file number dated prior to the date on this certificate. Signature indicates final approval; preliminary reports are unsigned and should be used for reference only.



Acme Analytical Laboratories (Vancouver) Ltd.
 1020 Cordova St. East Vancouver BC V6A 4A3 Canada
 Phone (604) 253-3158 Fax (604) 253-1716

www.acmelab.com

Client: **Goldstrike Resources (Petro One Energy Co**
 1300 - 111 West Georgia Street
 Vancouver BC V6E 4M3 Canada

Project: MOR
 Report Date: October 13, 2011

Page: 12 of 12 Part 1

CERTIFICATE OF ANALYSIS

WHI11001197.1

Method	Analyte	1DX15	1DX15	1DX15	1DX15	1DX15	1DX15	1DX15	1DX15	1DX15	1DX15	1DX15	1DX15	1DX15	1DX15	1DX15	1DX15	1DX15	1DX15	1DX15	
		Mo	Cu	Pb	Zn	Ag	Ni	Co	Mn	Fe	As	Au	Th	Sr	Cd	Sb	Bi	V	Ca	P	La
Unit		ppm	ppm	ppm	ppm	ppm	ppm	ppm	%	ppm	ppb	ppm	ppm	ppm	ppm	ppm	ppm	%	%	ppm	
MDL		0.1	0.1	0.1	1	0.1	0.1	0.1	1	0.01	0.5	0.5	0.1	1	0.1	0.1	2	0.01	0.001	1	
1232721	Soil	0.5	39.9	4.3	43	<0.1	22.8	8.2	343	1.79	9.2	1.6	2.4	16	<0.1	0.4	<0.1	31	0.29	0.054	9
1232722	Soil	0.5	50.0	8.6	108	0.2	23.3	18.0	932	3.27	7.6	4.9	3.0	12	0.1	0.4	<0.1	69	0.30	0.044	12
1232723	Soil	1.8	30.4	10.1	44	0.2	28.3	12.5	484	2.27	9.4	9.1	3.1	15	0.2	0.5	0.2	38	0.23	0.059	11
1232724	Soil	0.5	42.1	17.0	81	0.3	22.1	11.3	577	2.62	6.8	12.5	1.4	14	0.2	0.4	0.2	39	0.26	0.041	12
1232725	Soil	0.3	44.9	7.9	61	<0.1	152.7	24.2	879	3.31	5.7	2.9	1.8	12	<0.1	0.4	<0.1	69	0.28	0.099	7
1232726	Soil	0.5	34.0	6.5	45	<0.1	21.5	9.3	512	2.51	9.6	1.2	1.8	15	0.2	0.5	<0.1	39	0.25	0.045	7
1232727	Soil	0.4	38.0	6.5	49	<0.1	24.4	11.3	536	2.32	6.1	2.3	2.2	13	0.2	0.4	0.1	40	0.22	0.059	7
1232728	Soil	1.0	38.5	5.4	54	<0.1	13.5	10.4	509	2.93	5.0	3.7	0.4	9	0.1	0.8	0.1	47	0.12	0.067	5
1232729	Soil	0.6	41.2	4.9	54	<0.1	20.0	11.1	495	2.36	6.0	2.7	2.0	15	0.2	0.5	<0.1	40	0.22	0.060	8
1232730	Soil	0.7	42.7	5.8	55	<0.1	28.7	12.7	533	2.64	6.9	2.9	2.2	15	0.2	0.7	0.1	42	0.23	0.071	9
1232731	Soil	0.4	31.6	4.5	60	<0.1	13.4	9.6	413	2.55	3.8	2.1	0.4	8	<0.1	0.3	0.1	36	0.12	0.067	8
1232732	Soil	0.6	32.7	3.9	64	<0.1	228.9	23.9	568	3.36	4.0	1.3	0.7	14	0.2	0.4	<0.1	49	0.17	0.058	5
1232733	Soil	0.4	44.9	4.5	60	<0.1	19.4	12.1	505	2.75	4.2	1.6	1.3	21	<0.1	0.5	<0.1	48	0.31	0.025	7
1232734	Soil	0.3	44.6	4.1	51	<0.1	16.9	9.7	410	2.23	3.5	4.4	2.0	17	<0.1	0.3	<0.1	37	0.26	0.038	9
1232735	Soil	0.6	62.8	5.7	53	<0.1	18.0	13.1	646	2.68	5.2	2.9	2.0	6	<0.1	0.6	0.1	35	0.11	0.034	8
1232736	Soil	0.5	42.8	4.7	48	<0.1	20.4	10.3	414	2.18	4.5	3.9	2.1	10	0.1	0.4	<0.1	38	0.16	0.044	7
1232737	Soil	0.5	47.1	5.1	51	<0.1	31.5	12.8	544	2.52	5.1	4.2	3.4	11	<0.1	0.4	0.1	49	0.23	0.058	10
1232738	Soil	0.4	40.9	4.3	47	<0.1	22.8	11.6	581	2.25	4.8	2.0	2.7	13	0.1	0.4	<0.1	41	0.23	0.048	8
1232739	Soil	0.5	40.1	4.8	54	<0.1	16.4	11.6	559	2.52	4.1	5.7	2.1	7	<0.1	0.6	<0.1	40	0.11	0.032	8
1232740	Soil	1.2	55.8	7.6	71	<0.1	19.1	13.2	875	3.16	7.3	4.5	1.9	6	0.1	0.9	<0.1	42	0.12	0.037	8



Acme Analytical Laboratories (Vancouver) Ltd.
 1020 Cordova St. East Vancouver BC V6A 4A3 Canada
 Phone (604) 253-3158 Fax (604) 253-1716

www.acmelab.com

Client: **Goldstrike Resources (Petro One Energy Co**
 1300 - 111 West Georgia Street
 Vancouver BC V6E 4M3 Canada

Project: MOR
 Report Date: October 13, 2011

Page: 12 of 12 Part 2

CERTIFICATE OF ANALYSIS

WHI11001197.1

Method	Analyte	1DX15	1DX15	1DX15	1DX15	1DX15	1DX15	1DX15	1DX15	1DX15	1DX15	1DX15	1DX15	1DX15	1DX15	1DX15	1DX15
		Cr	Mg	Ba	Ti	B	Al	Na	K	W	Hg	Sc	Tl	S	Ga	Se	Te
Unit		ppm	%	ppm	%	ppm	%	%	%	ppm	ppm	ppm	ppm	%	ppm	ppm	ppm
MDL		1	0.01	1	0.001	1	0.01	0.001	0.01	0.1	0.01	0.1	0.05	1	0.5	0.2	
1232721	Soil	24	0.60	109	0.080	<1	1.09	0.009	0.05	<0.1	<0.01	2.5	<0.1	<0.05	3	<0.5	<0.2
1232722	Soil	28	1.52	179	0.082	<1	1.95	0.005	0.09	0.1	0.03	7.4	<0.1	<0.05	6	<0.5	<0.2
1232723	Soil	26	0.57	140	0.066	<1	1.18	0.007	0.07	0.2	0.02	2.8	<0.1	<0.05	3	<0.5	<0.2
1232724	Soil	22	0.81	309	0.049	<1	1.43	0.007	0.08	<0.1	0.03	3.7	<0.1	<0.05	4	0.5	<0.2
1232725	Soil	242	2.42	122	0.046	<1	2.20	0.015	0.06	<0.1	<0.01	4.0	<0.1	<0.05	6	<0.5	<0.2
1232726	Soil	24	0.57	156	0.052	<1	1.07	0.006	0.05	0.2	0.01	2.4	<0.1	<0.05	3	0.9	<0.2
1232727	Soil	25	0.66	102	0.075	<1	1.33	0.005	0.06	0.1	0.01	2.8	<0.1	<0.05	4	<0.5	<0.2
1232728	Soil	22	0.55	56	0.031	<1	1.22	0.005	0.04	<0.1	0.03	3.2	<0.1	<0.05	4	<0.5	<0.2
1232729	Soil	23	0.67	75	0.084	<1	1.32	0.006	0.06	0.2	0.02	2.8	<0.1	<0.05	4	0.7	<0.2
1232730	Soil	28	0.67	83	0.085	<1	1.66	0.006	0.07	0.2	0.02	2.9	<0.1	<0.05	4	0.7	<0.2
1232731	Soil	20	0.70	133	0.018	<1	1.63	0.004	0.06	<0.1	0.02	1.8	<0.1	<0.05	4	<0.5	<0.2
1232732	Soil	86	2.92	85	0.071	<1	1.50	0.005	0.04	0.1	0.01	3.0	<0.1	<0.05	5	<0.5	<0.2
1232733	Soil	24	0.79	160	0.078	<1	1.62	0.006	0.06	<0.1	0.01	2.7	<0.1	<0.05	5	0.5	<0.2
1232734	Soil	21	0.77	110	0.071	<1	1.42	0.006	0.05	<0.1	0.02	3.1	<0.1	<0.05	4	<0.5	<0.2
1232735	Soil	19	0.84	117	0.034	1	1.43	0.009	0.05	0.1	0.03	4.1	<0.1	<0.05	3	<0.5	<0.2
1232736	Soil	24	0.66	72	0.079	<1	1.37	0.004	0.05	0.1	0.03	2.7	<0.1	<0.05	3	<0.5	<0.2
1232737	Soil	32	0.72	147	0.091	1	1.46	0.008	0.08	0.2	0.02	3.7	<0.1	<0.05	4	<0.5	<0.2
1232738	Soil	23	0.64	101	0.080	<1	1.17	0.005	0.06	0.2	0.02	3.2	<0.1	<0.05	3	<0.5	<0.2
1232739	Soil	19	0.67	86	0.054	<1	1.17	0.005	0.04	0.2	0.03	3.6	<0.1	<0.05	3	<0.5	<0.2
1232740	Soil	17	0.72	145	0.026	<1	1.26	0.011	0.05	0.2	0.10	6.4	<0.1	<0.05	3	<0.5	<0.2



Acme Analytical Laboratories (Vancouver) Ltd.

1020 Cordova St. East Vancouver BC V6A 4A3 Canada
 Phone (604) 253-3158 Fax (604) 253-1716

www.acmelab.com

Client: **Goldstrike Resources (Petro One Energy Co**
 1300 - 111 West Georgia Street
 Vancouver BC V6E 4M3 Canada

Project: MOR
 Report Date: October 13, 2011

Page: 1 of 3 Part 1

QUALITY CONTROL REPORT

WHI11001197.1

Method	1DX15	1DX15	1DX15	1DX15	1DX15	1DX15	1DX15	1DX15	1DX15	1DX15	1DX15	1DX15	1DX15	1DX15	1DX15	1DX15	1DX15	1DX15	1DX15	1DX15	
Analyte	Mo	Cu	Pb	Zn	Ag	Ni	Co	Mn	Fe	As	Au	Th	Sr	Cd	Sb	Bi	V	Ca	P	La	
Unit	ppm	ppm	ppm	ppm	ppm	ppm	ppm	ppm	%	ppm	ppb	ppm	ppm	ppm	ppm	ppm	ppm	%	%	ppm	
MDL	0.1	0.1	0.1	1	0.1	0.1	0.1	1	0.01	0.5	0.5	0.1	1	0.1	0.1	0.1	2	0.01	0.001	1	
Pulp Duplicates																					
1232207	Soil	0.5	92.1	3.7	65	<0.1	26.2	13.8	565	2.99	3.8	4.6	2.0	13	<0.1	0.2	<0.1	66	0.23	0.090	7
REP 1232207	QC	0.6	95.0	3.7	66	<0.1	26.6	14.0	560	2.90	3.8	5.0	2.1	13	0.1	0.3	<0.1	65	0.24	0.087	7
1232222	Soil	0.6	50.0	3.9	55	<0.1	13.9	10.6	384	3.09	4.9	2.0	1.6	13	0.1	0.3	<0.1	64	0.20	0.048	6
REP 1232222	QC	0.6	51.1	4.1	55	<0.1	14.4	10.4	400	3.16	4.8	1.6	1.7	12	0.2	0.3	<0.1	67	0.20	0.048	6
1232236	Soil	0.5	25.4	7.0	51	<0.1	30.5	7.9	302	2.24	12.7	3.2	2.7	12	0.1	0.4	0.1	34	0.15	0.048	9
REP 1232236	QC	0.5	25.8	7.2	50	<0.1	30.7	7.9	312	2.28	13.0	1.5	2.6	12	0.1	0.4	0.1	34	0.16	0.049	9
1232246	Soil	2.3	60.9	11.6	105	1.0	67.6	19.5	910	3.95	27.9	88.7	2.9	48	0.1	0.5	0.2	56	0.59	0.121	56
REP 1232246	QC	2.3	60.6	11.3	107	0.9	69.8	19.3	907	4.02	27.8	4.1	2.9	47	<0.1	0.5	0.2	55	0.57	0.123	55
1232277	Soil	0.2	23.6	4.0	35	<0.1	36.8	5.1	232	1.64	5.0	<0.5	2.1	11	<0.1	<0.1	<0.1	29	0.11	0.023	3
REP 1232277	QC	0.2	23.3	4.0	35	<0.1	36.7	5.0	232	1.62	4.8	<0.5	2.0	11	<0.1	<0.1	<0.1	28	0.12	0.023	3
1232411	Soil	0.4	50.5	4.5	58	<0.1	33.4	13.6	546	2.72	7.5	4.3	3.1	19	<0.1	0.4	<0.1	53	0.28	0.054	10
REP 1232411	QC	0.4	50.7	4.4	58	<0.1	32.6	13.6	536	2.73	7.5	5.1	3.1	18	<0.1	0.3	<0.1	53	0.27	0.055	10
1232435	Soil	0.6	23.9	7.0	42	<0.1	24.3	7.0	257	2.40	4.1	5.1	0.6	11	<0.1	0.3	0.1	57	0.15	0.050	7
REP 1232435	QC	0.6	24.0	7.7	42	<0.1	23.9	6.8	257	2.35	4.0	3.2	0.7	12	<0.1	0.2	0.1	58	0.15	0.050	7
1232440	Soil	0.5	108.3	5.7	77	0.1	24.2	14.7	898	3.22	4.8	7.0	2.6	19	0.1	0.4	0.1	65	0.24	0.073	9
REP 1232440	QC	0.4	108.1	5.0	77	0.1	23.8	14.4	864	3.26	4.8	6.4	2.5	19	0.1	0.4	0.1	64	0.26	0.072	9
1232470	Soil	1.1	16.1	7.3	51	<0.1	38.5	8.6	387	2.22	10.7	2.3	2.9	30	0.9	0.5	0.1	39	1.40	0.072	18
REP 1232470	QC	1.2	16.0	7.4	52	<0.1	38.1	8.8	399	2.24	11.1	6.3	3.0	30	1.0	0.6	0.1	41	1.45	0.070	18
1232483	Soil	0.4	20.2	7.3	48	<0.1	23.3	6.3	310	2.21	8.9	0.7	1.6	12	<0.1	0.4	<0.1	36	0.13	0.041	7
REP 1232483	QC	0.5	20.4	7.3	50	<0.1	23.3	6.5	326	2.31	9.7	2.8	1.6	13	0.1	0.4	0.1	36	0.14	0.043	7
1232601	Soil	0.6	39.7	5.2	52	<0.1	28.0	10.1	420	2.89	6.5	1.8	0.9	12	0.1	0.4	0.1	55	0.16	0.052	8
REP 1232601	QC	0.7	39.4	5.8	52	<0.1	28.6	10.1	414	2.90	6.8	2.1	0.9	12	0.1	0.4	0.1	55	0.17	0.052	8
1232624	Soil	0.3	29.1	4.5	43	<0.1	26.6	9.1	395	1.91	5.0	8.2	3.0	16	<0.1	0.3	<0.1	34	0.23	0.064	10
REP 1232624	QC	0.3	29.0	4.6	42	<0.1	25.9	9.7	402	1.94	5.0	6.0	3.0	15	<0.1	0.3	<0.1	34	0.22	0.064	10
1232635	Soil	0.6	23.9	7.2	43	<0.1	21.9	7.2	343	2.24	8.1	0.9	1.1	9	<0.1	0.3	0.1	38	0.12	0.074	7
REP 1232635	QC	0.6	25.7	7.5	45	<0.1	23.2	7.5	368	2.37	8.6	2.6	1.0	10	<0.1	0.3	0.1	40	0.13	0.077	7
1232662	Soil	0.5	40.3	4.1	48	<0.1	23.6	10.4	413	2.49	7.8	2.4	1.2	13	0.1	0.4	<0.1	53	0.18	0.050	7
REP 1232662	QC	0.4	40.8	3.7	49	<0.1	24.5	10.7	410	2.48	7.9	2.1	1.3	12	0.2	0.4	<0.1	53	0.18	0.052	7

This report supersedes all previous preliminary and final reports with this file number dated prior to the date on this certificate. Signature indicates final approval; preliminary reports are unsigned and should be used for reference only.



Acme Analytical Laboratories (Vancouver) Ltd.

1020 Cordova St. East Vancouver BC V6A 4A3 Canada
 Phone (604) 253-3158 Fax (604) 253-1716

www.acmelab.com

Client: **Goldstrike Resources (Petro One Energy Co**
 1300 - 111 West Georgia Street
 Vancouver BC V6E 4M3 Canada

Project: MOR
 Report Date: October 13, 2011

Page: 1 of 3 Part 2

QUALITY CONTROL REPORT

WHI11001197.1

Method	1DX15	1DX15	1DX15	1DX15	1DX15	1DX15	1DX15	1DX15	1DX15	1DX15	1DX15	1DX15	1DX15	1DX15	1DX15	1DX15	1DX15
Analyte	Cr	Mg	Ba	Ti	B	Al	Na	K	W	Hg	Sc	Tl	S	Ga	Se	Te	
Unit	ppm	%	ppm	%	ppm	%	%	%	ppm	ppm	ppm	ppm	%	ppm	ppm	ppm	
MDL	1	0.01	1	0.001	1	0.01	0.001	0.01	0.1	0.01	0.1	0.1	0.05	1	0.5	0.2	
Pulp Duplicates																	
1232207	Soil	30	0.95	134	0.133	<1	1.72	0.005	0.16	0.1	0.01	2.6	<0.1	<0.05	5	<0.5	<0.2
REP 1232207	QC	29	0.93	140	0.133	<1	1.69	0.005	0.16	0.1	<0.01	2.5	<0.1	<0.05	5	<0.5	<0.2
1232222	Soil	21	0.68	101	0.107	<1	1.49	0.004	0.06	0.2	0.02	2.4	<0.1	<0.05	5	<0.5	<0.2
REP 1232222	QC	21	0.72	100	0.109	<1	1.54	0.004	0.06	0.2	0.02	2.4	<0.1	<0.05	5	<0.5	<0.2
1232236	Soil	30	0.58	74	0.086	1	1.18	0.005	0.13	0.1	0.01	1.5	<0.1	<0.05	4	<0.5	<0.2
REP 1232236	QC	31	0.61	75	0.085	2	1.22	0.005	0.13	0.1	0.02	1.5	<0.1	<0.05	4	<0.5	<0.2
1232246	Soil	71	1.01	405	0.057	<1	3.23	0.010	0.35	0.1	0.09	4.0	0.2	0.05	7	0.8	<0.2
REP 1232246	QC	70	1.02	407	0.059	2	3.33	0.009	0.35	<0.1	0.09	4.0	0.2	0.06	7	<0.5	<0.2
1232277	Soil	28	0.53	55	0.128	<1	0.88	0.003	0.15	<0.1	<0.01	1.1	<0.1	<0.05	4	<0.5	<0.2
REP 1232277	QC	28	0.50	54	0.127	<1	0.85	0.003	0.15	<0.1	<0.01	1.2	<0.1	<0.05	4	<0.5	<0.2
1232411	Soil	34	0.81	184	0.128	<1	1.79	0.009	0.15	0.2	<0.01	2.9	<0.1	<0.05	5	<0.5	<0.2
REP 1232411	QC	34	0.81	176	0.128	<1	1.79	0.006	0.15	0.1	<0.01	3.2	<0.1	<0.05	5	<0.5	<0.2
1232435	Soil	43	0.52	164	0.083	<1	1.75	0.005	0.04	<0.1	0.02	2.1	<0.1	<0.05	7	<0.5	<0.2
REP 1232435	QC	42	0.53	163	0.086	<1	1.79	0.005	0.05	<0.1	0.02	2.2	<0.1	<0.05	7	<0.5	<0.2
1232440	Soil	23	0.92	266	0.110	1	1.87	0.007	0.26	0.2	0.03	3.4	0.1	<0.05	6	<0.5	<0.2
REP 1232440	QC	22	0.92	261	0.109	2	1.86	0.007	0.26	0.2	0.03	3.6	0.1	<0.05	5	<0.5	<0.2
1232470	Soil	29	0.92	107	0.069	<1	0.87	0.009	0.04	0.4	0.03	2.2	<0.1	<0.05	3	1.9	<0.2
REP 1232470	QC	30	0.95	108	0.074	1	0.88	0.010	0.04	0.4	0.03	2.5	<0.1	<0.05	3	1.7	<0.2
1232483	Soil	30	0.51	100	0.067	<1	1.33	0.004	0.10	<0.1	0.02	1.7	<0.1	<0.05	5	<0.5	<0.2
REP 1232483	QC	31	0.49	101	0.069	<1	1.35	0.004	0.10	<0.1	0.02	1.8	<0.1	<0.05	5	<0.5	<0.2
1232601	Soil	37	0.66	139	0.105	<1	1.67	0.007	0.09	0.1	0.01	2.3	<0.1	<0.05	6	<0.5	<0.2
REP 1232601	QC	37	0.67	136	0.109	<1	1.67	0.007	0.09	0.2	0.02	2.2	<0.1	<0.05	6	<0.5	<0.2
1232624	Soil	24	0.62	119	0.087	<1	0.96	0.006	0.10	<0.1	<0.01	1.6	<0.1	<0.05	3	<0.5	<0.2
REP 1232624	QC	25	0.64	114	0.088	<1	0.99	0.006	0.10	<0.1	<0.01	1.8	<0.1	<0.05	3	<0.5	<0.2
1232635	Soil	26	0.53	55	0.058	<1	1.02	0.008	0.15	<0.1	0.02	1.1	<0.1	<0.05	5	<0.5	<0.2
REP 1232635	QC	27	0.54	60	0.061	1	1.06	0.003	0.16	<0.1	0.01	1.2	<0.1	<0.05	5	<0.5	<0.2
1232662	Soil	32	0.62	97	0.104	1	1.66	0.005	0.08	0.1	0.01	2.0	<0.1	<0.05	5	<0.5	<0.2
REP 1232662	QC	32	0.61	100	0.102	<1	1.66	0.004	0.08	0.2	0.02	2.2	<0.1	<0.05	5	<0.5	<0.2

This report supersedes all previous preliminary and final reports with this file number dated prior to the date on this certificate. Signature indicates final approval; preliminary reports are unsigned and should be used for reference only.



Acme Analytical Laboratories (Vancouver) Ltd.

1020 Cordova St. East Vancouver BC V6A 4A3 Canada
 Phone (604) 253-3158 Fax (604) 253-1716

www.acmelab.com

Client: **Goldstrike Resources (Petro One Energy Co**
 1300 - 111 West Georgia Street
 Vancouver BC V6E 4M3 Canada

Project: MOR
 Report Date: October 13, 2011

Page: 2 of 3 Part 1

QUALITY CONTROL REPORT

WHI11001197.1

		1DX15 Mo ppm	1DX15 Cu ppm	1DX15 Pb ppm	1DX15 Zn ppm	1DX15 Ag ppm	1DX15 Ni ppm	1DX15 Co ppm	1DX15 Mn ppm	1DX15 Fe %	1DX15 As ppm	1DX15 Au ppb	1DX15 Th ppm	1DX15 Sr ppm	1DX15 Cd ppm	1DX15 Sb ppm	1DX15 Bi ppm	1DX15 V ppm	1DX15 Ca %	1DX15 P %	1DX15 La ppm
		0.1	0.1	0.1	1	0.1	0.1	0.1	1	0.01	0.5	0.5	0.1	1	0.1	0.1	0.1	2	0.01	0.001	1
1232680	Soil	0.3	45.4	4.8	63	<0.1	30.8	11.7	443	2.65	12.1	2.5	3.3	14	<0.1	0.4	<0.1	34	0.17	0.050	10
REP 1232680	QC	0.3	45.2	4.8	62	<0.1	31.9	11.7	461	2.84	12.0	2.0	3.3	15	<0.1	0.3	<0.1	35	0.17	0.048	10
1232697	Soil	0.5	46.8	6.9	58	<0.1	47.1	12.3	486	2.69	18.7	3.3	4.0	10	<0.1	0.7	0.1	40	0.15	0.051	11
REP 1232697	QC	0.5	48.1	7.1	62	<0.1	47.5	12.5	474	2.67	19.4	2.5	4.3	11	<0.1	0.8	0.1	41	0.15	0.049	11
1232712	Soil	0.7	44.5	5.4	47	<0.1	27.2	11.4	435	2.26	6.4	2.8	2.8	15	0.1	0.4	0.1	42	0.24	0.068	12
REP 1232712	QC	0.8	47.0	5.4	50	<0.1	29.8	11.8	440	2.34	6.3	2.5	3.0	16	<0.1	0.5	0.1	44	0.24	0.071	13
1232720	Soil	1.0	67.6	12.0	66	0.3	36.9	9.3	956	2.60	40.2	8.5	1.2	19	0.5	1.8	0.1	34	0.50	0.099	12
REP 1232720	QC	1.1	67.6	12.1	68	0.4	35.5	9.2	960	2.57	43.0	7.9	1.1	19	0.4	1.9	0.1	36	0.50	0.103	13
1232735	Soil	0.6	62.8	5.7	53	<0.1	18.0	13.1	646	2.68	5.2	2.9	2.0	6	<0.1	0.6	0.1	35	0.11	0.034	8
REP 1232735	QC	0.7	62.2	5.9	53	<0.1	18.3	13.3	628	2.63	5.1	4.6	2.0	7	0.1	0.5	0.1	37	0.11	0.034	9
Reference Materials																					
STD DS8	Standard	11.9	95.1	112.1	285	1.7	32.8	6.6	536	2.16	24.4	116.0	5.8	63	2.2	5.1	5.6	36	0.62	0.074	14
STD DS8	Standard	13.2	114.6	126.1	311	1.7	38.5	7.7	599	2.43	24.8	108.4	6.4	61	2.3	5.3	6.3	41	0.69	0.081	14
STD DS8	Standard	14.7	121.0	129.3	328	2.0	41.3	8.2	646	2.62	27.4	127.9	6.9	66	2.5	5.8	6.5	46	0.75	0.083	17
STD DS8	Standard	13.1	108.6	124.4	303	1.7	36.1	7.5	594	2.42	24.7	113.4	7.1	66	2.3	5.9	7.0	40	0.70	0.076	16
STD DS8	Standard	11.7	107.4	124.7	302	1.8	37.8	7.6	578	2.31	24.4	102.7	6.2	61	2.3	5.7	6.9	40	0.62	0.079	13
STD DS8	Standard	13.3	110.3	116.4	313	1.8	37.3	7.6	607	2.48	24.5	131.2	6.5	62	2.5	5.2	6.2	41	0.69	0.081	15
STD DS8	Standard	11.6	106.6	117.3	288	1.6	35.3	7.3	578	2.36	23.9	104.1	6.2	58	2.0	5.3	6.3	40	0.61	0.072	12
STD DS8	Standard	12.3	103.3	123.8	308	1.7	35.1	7.3	611	2.42	25.1	137.1	6.5	66	2.5	5.6	6.8	40	0.71	0.084	14
STD DS8	Standard	13.1	106.5	122.7	306	1.7	38.0	7.1	612	2.44	23.7	113.8	6.2	70	2.2	5.9	6.5	41	0.69	0.078	16
STD DS8	Standard	12.9	104.9	119.5	304	1.8	34.4	7.2	592	2.27	25.7	111.5	6.8	70	2.3	5.6	6.8	40	0.69	0.085	16
STD DS8	Standard	14.1	117.7	135.4	349	2.0	42.1	7.6	651	2.71	26.7	124.4	7.0	76	2.6	6.3	7.7	47	0.74	0.089	16
STD DS8 Expected		13.44	110	123	312	1.69	38.1	7.5	615	2.46	26	107	6.89	67.7	2.38	5.7	6.67	41.1	0.7	0.08	14.6
BLK	Blank	<0.1	<0.1	<0.1	<1	<0.1	<0.1	<0.1	<1	<0.01	<0.5	<0.5	<0.1	<1	<0.1	<0.1	<0.1	<2	<0.01	<0.001	<1
BLK	Blank	<0.1	<0.1	<0.1	<1	<0.1	<0.1	<0.1	<1	<0.01	<0.5	<0.5	<0.1	<1	<0.1	<0.1	<0.1	<2	<0.01	<0.001	<1
BLK	Blank	<0.1	<0.1	<0.1	<1	<0.1	<0.1	<0.1	<1	<0.01	<0.5	<0.5	<0.1	<1	<0.1	<0.1	<0.1	<2	<0.01	<0.001	<1
BLK	Blank	<0.1	<0.1	<0.1	<1	<0.1	<0.1	<0.1	<1	<0.01	<0.5	<0.5	<0.1	<1	<0.1	<0.1	<0.1	<2	<0.01	<0.001	<1
BLK	Blank	<0.1	<0.1	<0.1	<1	<0.1	<0.1	<0.1	<1	<0.01	<0.5	<0.5	<0.1	<1	<0.1	<0.1	<0.1	<2	<0.01	<0.001	<1
BLK	Blank	<0.1	<0.1	<0.1	<1	<0.1	<0.1	<0.1	<1	<0.01	<0.5	<0.5	<0.1	<1	<0.1	<0.1	<0.1	<2	<0.01	<0.001	<1



Acme Analytical Laboratories (Vancouver) Ltd.

1020 Cordova St. East Vancouver BC V6A 4A3 Canada
 Phone (604) 253-3158 Fax (604) 253-1716

www.acmelab.com

Client: **Goldstrike Resources (Petro One Energy Co**
 1300 - 111 West Georgia Street
 Vancouver BC V6E 4M3 Canada

Project: MOR
 Report Date: October 13, 2011

Page: 2 of 3 Part 2

QUALITY CONTROL REPORT

WHI11001197.1

		1DX15	1DX15	1DX15	1DX15	1DX15	1DX15	1DX15	1DX15	1DX15	1DX15	1DX15	1DX15	1DX15	1DX15	1DX15	1DX15
		Cr	Mg	Ba	Ti	B	Al	Na	K	W	Hg	Sc	Tl	S	Ga	Se	Te
		ppm	%	ppm	%	ppm	%	%	%	ppm	ppm	ppm	ppm	%	ppm	ppm	ppm
		1	0.01	1	0.001	1	0.01	0.001	0.01	0.1	0.01	0.1	0.1	0.05	1	0.5	0.2
1232680	Soil	29	0.79	278	0.115	<1	1.57	0.005	0.59	<0.1	<0.01	2.0	0.2	<0.05	4	<0.5	<0.2
REP 1232680	QC	30	0.82	282	0.115	1	1.69	0.007	0.58	<0.1	0.02	2.1	0.2	<0.05	4	<0.5	<0.2
1232697	Soil	38	0.79	119	0.083	<1	1.69	0.005	0.17	0.1	0.02	2.7	0.1	<0.05	4	<0.5	<0.2
REP 1232697	QC	38	0.79	125	0.088	<1	1.78	0.007	0.17	0.1	0.01	2.8	0.1	<0.05	4	0.5	<0.2
1232712	Soil	31	0.58	124	0.090	1	1.39	0.009	0.07	0.2	0.01	2.2	<0.1	<0.05	4	<0.5	<0.2
REP 1232712	QC	33	0.61	127	0.099	1	1.45	0.008	0.07	0.2	0.01	2.4	0.1	<0.05	5	<0.5	<0.2
1232720	Soil	43	0.58	291	0.035	2	1.03	0.009	0.05	0.1	0.09	4.5	<0.1	<0.05	3	0.7	<0.2
REP 1232720	QC	45	0.62	304	0.037	1	1.08	0.009	0.05	0.2	0.09	4.6	<0.1	<0.05	3	0.8	<0.2
1232735	Soil	19	0.84	117	0.034	1	1.43	0.009	0.05	0.1	0.03	4.1	<0.1	<0.05	3	<0.5	<0.2
REP 1232735	QC	19	0.85	120	0.035	<1	1.38	0.009	0.05	0.1	0.04	4.5	<0.1	<0.05	3	<0.5	<0.2
Reference Materials																	
STD DS8	Standard	98	0.52	273	0.101	2	0.83	0.084	0.40	2.7	0.18	2.2	4.9	0.05	4	4.9	4.5
STD DS8	Standard	115	0.62	282	0.106	3	0.97	0.103	0.43	3.0	0.20	2.2	5.5	0.18	5	5.2	5.0
STD DS8	Standard	126	0.64	305	0.122	3	0.96	0.096	0.41	3.1	0.21	2.4	5.6	0.16	5	5.5	5.3
STD DS8	Standard	112	0.59	276	0.115	2	0.89	0.088	0.41	2.9	0.21	2.1	5.4	0.15	5	5.8	4.7
STD DS8	Standard	111	0.59	256	0.100	2	0.90	0.088	0.40	2.9	0.21	1.9	5.3	0.18	4	4.8	4.6
STD DS8	Standard	119	0.63	282	0.109	2	0.91	0.095	0.43	3.1	0.22	2.2	5.4	0.17	5	5.1	4.7
STD DS8	Standard	115	0.58	254	0.106	2	0.83	0.078	0.38	3.0	0.18	1.9	5.0	0.18	4	5.2	4.2
STD DS8	Standard	112	0.59	268	0.109	3	0.87	0.087	0.42	3.0	0.21	2.2	5.4	0.17	4	5.2	4.9
STD DS8	Standard	117	0.62	276	0.116	2	0.90	0.085	0.41	3.0	0.21	2.0	5.4	0.14	5	5.4	5.1
STD DS8	Standard	108	0.60	268	0.113	2	0.97	0.095	0.42	2.9	0.18	2.7	5.2	0.14	5	5.1	5.2
STD DS8	Standard	129	0.69	313	0.127	3	1.01	0.098	0.46	3.4	0.22	2.5	6.0	0.18	5	5.5	5.1
STD DS8 Expected		115	0.6045	279	0.113	2.6	0.93	0.0883	0.41	3	0.192	2.3	5.4	0.1679	4.7	5.23	5
BLK	Blank	<1	<0.01	<1	<0.001	<1	<0.01	<0.001	<0.01	<0.1	<0.01	<0.1	<0.1	<0.05	<1	<0.5	<0.2
BLK	Blank	<1	<0.01	<1	<0.001	<1	<0.01	<0.001	<0.01	<0.1	<0.01	<0.1	<0.1	<0.05	<1	<0.5	<0.2
BLK	Blank	<1	<0.01	<1	<0.001	<1	<0.01	<0.001	<0.01	<0.1	<0.01	<0.1	<0.1	<0.05	<1	<0.5	<0.2
BLK	Blank	<1	<0.01	<1	<0.001	<1	<0.01	<0.001	<0.01	<0.1	<0.01	<0.1	<0.1	<0.05	<1	<0.5	<0.2
BLK	Blank	<1	<0.01	<1	<0.001	<1	<0.01	<0.001	<0.01	<0.1	<0.01	<0.1	<0.1	<0.05	<1	<0.5	<0.2
BLK	Blank	<1	<0.01	<1	<0.001	<1	<0.01	<0.001	<0.01	<0.1	<0.01	<0.1	<0.1	<0.05	<1	<0.5	<0.2

This report supersedes all previous preliminary and final reports with this file number dated prior to the date on this certificate. Signature indicates final approval; preliminary reports are unsigned and should be used for reference only.



Acme Analytical Laboratories (Vancouver) Ltd.

1020 Cordova St. East Vancouver BC V6A 4A3 Canada

Phone (604) 253-3158 Fax (604) 253-1716

www.acmelab.com

Client: Goldstrike Resources (Petro One Energy Co)
1300 - 111 West Georgia Street
Vancouver BC V6E 4M3 Canada

Project: MOR

Report Date: October 13, 2011

Page: 3 of 3 **Part** 1

QUALITY CONTROL REPORT

WHI11001197.1

		1DX15	1DX15	1DX15	1DX15	1DX15	1DX15	1DX15	1DX15	1DX15	1DX15	1DX15	1DX15	1DX15	1DX15	1DX15	1DX15	1DX15	1DX15	1DX15	1DX15
		Mo	Cu	Pb	Zn	Ag	Ni	Co	Mn	Fe	As	Au	Th	Sr	Cd	Sb	Bi	V	Ca	P	La
		ppm	ppm	ppm	ppm	ppm	ppm	ppm	ppm	%	ppm	ppb	ppm	ppm	ppm	ppm	ppm	ppm	%	%	ppm
		0.1	0.1	0.1	1	0.1	0.1	0.1	1	0.01	0.5	0.5	0.1	1	0.1	0.1	0.1	2	0.01	0.001	1
BLK	Blank	<0.1	<0.1	<0.1	<1	<0.1	<0.1	<0.1	<1	<0.01	<0.5	<0.5	<0.1	<1	<0.1	<0.1	<0.1	<2	<0.01	<0.001	<1
BLK	Blank	<0.1	<0.1	<0.1	<1	<0.1	<0.1	<0.1	<1	<0.01	<0.5	<0.5	<0.1	<1	<0.1	<0.1	<0.1	<2	<0.01	<0.001	<1
BLK	Blank	<0.1	<0.1	<0.1	<1	<0.1	<0.1	<0.1	<1	<0.01	<0.5	<0.5	<0.1	<1	<0.1	<0.1	<0.1	<2	<0.01	<0.001	<1
BLK	Blank	<0.1	<0.1	<0.1	<1	<0.1	<0.1	<0.1	<1	<0.01	<0.5	<0.5	<0.1	<1	<0.1	<0.1	<0.1	<2	<0.01	<0.001	<1
BLK	Blank	<0.1	<0.1	<0.1	<1	<0.1	<0.1	<0.1	<1	<0.01	<0.5	<0.5	<0.1	<1	<0.1	<0.1	<0.1	<2	<0.01	<0.001	<1



Acme Analytical Laboratories (Vancouver) Ltd.

1020 Cordova St. East Vancouver BC V6A 4A3 Canada

Phone (604) 253-3158 Fax (604) 253-1716

www.acmelab.com

Client: Goldstrike Resources (Petro One Energy Co)
 1300 - 111 West Georgia Street
 Vancouver BC V6E 4M3 Canada

Project: MOR

Report Date: October 13, 2011

Page: 3 of 3 **Part** 2

QUALITY CONTROL REPORT

WHI11001197.1

		1DX15	1DX15	1DX15	1DX15	1DX15	1DX15	1DX15	1DX15	1DX15	1DX15	1DX15	1DX15	1DX15	1DX15	1DX15	
		Cr	Mg	Ba	Ti	B	Al	Na	K	W	Hg	Sc	Tl	S	Ga	Se	Te
		ppm	%	ppm	%	ppm	%	%	%	ppm	ppm	ppm	ppm	%	ppm	ppm	ppm
		1	0.01	1	0.001	1	0.01	0.001	0.01	0.1	0.01	0.1	0.1	0.05	1	0.5	0.2
BLK	Blank	<1	<0.01	<1	<0.001	<1	<0.01	<0.001	<0.01	<0.1	<0.01	<0.1	<0.1	<0.05	<1	<0.5	<0.2
BLK	Blank	<1	<0.01	<1	<0.001	<1	<0.01	<0.001	<0.01	<0.1	<0.01	<0.1	<0.1	<0.05	<1	<0.5	<0.2
BLK	Blank	<1	<0.01	<1	<0.001	<1	<0.01	<0.001	<0.01	<0.1	<0.01	<0.1	<0.1	<0.05	<1	<0.5	<0.2
BLK	Blank	<1	<0.01	<1	<0.001	<1	<0.01	<0.001	<0.01	<0.1	<0.01	<0.1	<0.1	<0.05	<1	<0.5	<0.2
BLK	Blank	<1	<0.01	<1	<0.001	<1	<0.01	<0.001	<0.01	<0.1	<0.01	<0.1	<0.1	<0.05	<1	<0.5	<0.2



1020 Cordova St. East Vancouver BC V6A 4A3 Canada

Acme Analytical Laboratories (Vancouver) Ltd.

www.acmelab.com

Client: Goldstrike Resources (Petro One Energy Corp)
1300 - 111 West Georgia Street
Vancouver BC V6E 4M3 Canada

Submitted By: Email Distribution List
Receiving Lab: Canada-Whitehorse
Received: August 22, 2011
Report Date: October 01, 2011
Page: 1 of 3

CERTIFICATE OF ANALYSIS

WHI11001198.1

CLIENT JOB INFORMATION

Project: MOR
Shipment ID: MOR-1
P.O. Number
Number of Samples: 34

SAMPLE DISPOSAL

RTRN-PLP Return
RTRN-RJT Return

Acme does not accept responsibility for samples left at the laboratory after 90 days without prior written instructions for sample storage or return.

Invoice To: Goldstrike Resources (Petro One Energy Corp)
1300 - 111 West Georgia Street
Vancouver BC V6E 4M3
Canada

CC:

SAMPLE PREPARATION AND ANALYTICAL PROCEDURES

Table with 6 columns: Method Code, Number of Samples, Code Description, Test Wgt (g), Report Status, Lab. Rows include methods like Dry at 60C, SS80, RJSV, and 1DX2.

ADDITIONAL COMMENTS

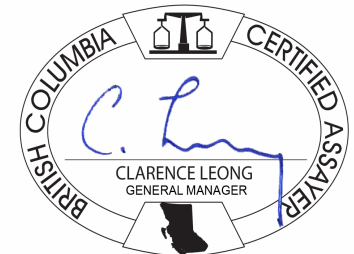

This report supersedes all previous preliminary and final reports with this file number dated prior to the date on this certificate. Signature indicates final approval; preliminary reports are unsigned and should be used for reference only. All results are considered the confidential property of the client. Acme assumes the liabilities for actual cost of analysis only. Results apply to samples as submitted. ** asterisk indicates that an analytical result could not be provided due to unusually high levels of interference from other elements.



Acme Analytical Laboratories (Vancouver) Ltd.
 1020 Cordova St. East Vancouver BC V6A 4A3 Canada
 Phone (604) 253-3158 Fax (604) 253-1716

www.acmelab.com

Client: **Goldstrike Resources (Petro One Energy Co**
 1300 - 111 West Georgia Street
 Vancouver BC V6E 4M3 Canada

Project: MOR
 Report Date: October 01, 2011

Page: 2 of 3 Part 1

CERTIFICATE OF ANALYSIS

WHI11001198.1

Method Analyte	Unit	MDL	1DX15	1DX15	1DX15	1DX15	1DX15	1DX15	1DX15	1DX15	1DX15	1DX15	1DX15	1DX15	1DX15	1DX15	1DX15	1DX15	1DX15	1DX15	1DX15	1DX15
			Mo	Cu	Pb	Zn	Ag	Ni	Co	Mn	Fe	As	Au	Th	Sr	Cd	Sb	Bi	V	Ca	P	La
			ppm	ppm	ppm	ppm	ppm	ppm	ppm	%	ppm	ppb	ppm	ppm	ppm	ppm	ppm	ppm	%	%	ppm	
			0.1	0.1	0.1	1	0.1	0.1	0.1	1	0.01	0.5	0.5	0.1	1	0.1	0.1	0.1	2	0.01	0.001	1
1232741	Soil		2.0	91.1	23.9	119	0.3	84.8	23.2	1705	5.49	328.6	5.3	2.8	11	0.2	6.8	0.2	30	0.12	0.058	8
1232742	Soil		0.7	47.1	10.0	71	0.1	58.2	15.1	558	3.09	105.2	26.5	5.2	10	0.1	2.3	0.1	38	0.20	0.075	22
1232743	Soil		0.8	34.2	8.9	57	<0.1	35.2	10.6	391	2.75	16.4	2.9	2.3	10	0.1	0.6	0.1	41	0.15	0.060	15
1232744	Soil		0.7	38.8	9.6	59	<0.1	41.1	12.3	519	2.78	18.1	3.4	3.0	11	0.1	0.6	0.1	37	0.18	0.053	16
1232745	Soil		0.7	31.8	10.4	60	<0.1	42.9	11.3	465	2.70	11.6	3.3	4.7	13	0.2	0.5	0.2	41	0.19	0.066	23
1232746	Soil		0.8	63.2	12.9	91	<0.1	76.4	21.1	1021	3.90	16.7	3.9	9.7	17	0.1	0.6	0.1	42	0.18	0.059	37
1232747	Soil		0.6	29.8	10.0	53	<0.1	32.6	9.5	407	2.41	10.1	0.8	5.3	13	0.2	0.4	0.1	35	0.17	0.054	18
1232748	Soil		0.6	31.0	7.5	59	<0.1	39.0	10.2	296	2.39	7.4	2.4	5.5	15	0.1	0.4	0.1	37	0.23	0.065	14
1232749	Soil		0.5	36.8	7.5	58	<0.1	38.3	10.6	398	2.43	9.0	10.9	5.3	13	0.1	0.3	<0.1	37	0.19	0.060	15
1232750	Soil		0.5	35.0	7.5	53	<0.1	34.9	9.7	420	2.30	10.2	1.3	4.3	13	0.1	0.4	0.1	33	0.21	0.061	13
1232751	Soil		0.7	42.1	12.1	71	<0.1	41.4	11.4	445	2.87	9.6	1.2	8.1	17	0.2	0.3	0.2	40	0.24	0.074	20
1232752	Soil		0.4	34.2	12.2	61	<0.1	33.6	10.7	387	2.39	8.2	0.8	8.2	19	<0.1	0.2	0.1	31	0.20	0.059	16
1232753	Soil		0.4	34.7	9.2	61	<0.1	38.0	10.3	375	2.55	7.7	3.2	6.9	15	<0.1	0.3	0.1	39	0.22	0.068	21
1232754	Soil		0.3	39.0	8.4	57	<0.1	36.7	10.7	446	2.41	9.5	1.9	5.1	15	0.1	0.3	0.1	34	0.22	0.055	15
1232755	Soil		0.6	31.3	9.4	58	<0.1	32.9	9.0	287	2.30	7.4	1.6	4.9	13	0.2	0.3	0.2	35	0.20	0.074	13
1232756	Soil		0.5	28.9	7.7	47	<0.1	28.6	8.1	263	2.15	7.8	2.9	3.8	12	<0.1	0.4	<0.1	33	0.18	0.055	12
1232757	Soil		0.5	38.7	8.6	72	<0.1	36.7	12.0	542	3.12	9.7	2.7	5.9	15	0.1	0.5	0.1	42	0.20	0.068	22
1232758	Soil		0.5	49.0	9.0	81	<0.1	42.2	12.7	572	3.10	12.9	2.0	5.4	17	<0.1	0.4	0.1	40	0.26	0.070	19
1232759	Soil		0.4	65.6	6.6	98	<0.1	52.9	17.4	670	3.60	6.9	2.9	4.5	14	<0.1	0.2	<0.1	36	0.18	0.068	21
1232760	Soil		0.5	30.0	7.4	62	<0.1	33.5	9.6	293	2.54	7.4	2.4	3.5	11	0.2	0.3	<0.1	42	0.18	0.058	11
1232761	Soil		0.5	13.8	7.5	27	<0.1	11.5	3.8	153	1.24	5.6	3.1	0.2	7	0.1	0.2	0.1	31	0.09	0.037	7
1232762	Soil		0.4	45.3	7.7	61	<0.1	45.2	13.1	504	2.65	12.6	1.4	2.9	10	<0.1	0.6	0.1	37	0.15	0.056	12
1232763	Soil		0.4	37.9	7.3	52	<0.1	37.0	12.3	508	2.35	10.4	2.5	3.9	11	0.1	0.4	<0.1	34	0.17	0.053	12
1232764	Soil		1.3	25.4	15.2	106	0.1	17.7	18.8	1489	5.56	39.1	2.1	2.7	6	0.1	1.2	0.1	32	0.06	0.127	9
1232765	Soil		1.2	67.1	18.5	55	0.4	27.9	9.5	541	2.57	19.8	1.8	6.9	9	0.2	1.0	0.2	20	0.07	0.052	29
1232766	Soil		0.3	45.0	7.5	47	0.3	36.7	11.7	533	2.26	9.3	13.4	3.2	13	<0.1	0.3	<0.1	34	0.22	0.061	31
1232767	Soil		1.2	59.6	12.3	83	0.1	66.7	17.6	498	3.76	115.5	9.8	3.4	10	<0.1	1.8	0.2	20	0.14	0.067	23
1232768	Soil		1.4	40.6	13.1	49	<0.1	20.3	8.8	1137	2.53	24.5	2.3	0.8	4	0.1	1.0	<0.1	27	0.04	0.056	13
1232769	Soil		0.6	26.8	11.6	57	0.1	40.1	7.7	327	2.99	12.6	3.5	1.0	7	0.1	0.3	0.2	45	0.09	0.052	12
1232770	Soil		0.5	15.4	8.5	38	<0.1	14.3	5.6	206	1.84	6.3	17.3	1.4	7	<0.1	0.3	0.2	39	0.11	0.035	8

This report supersedes all previous preliminary and final reports with this file number dated prior to the date on this certificate. Signature indicates final approval; preliminary reports are unsigned and should be used for reference only.



1020 Cordova St. East Vancouver BC V6A 4A3 Canada
Phone (604) 253-3158 Fax (604) 253-1716

Acme Analytical Laboratories (Vancouver) Ltd.

www.acmelab.com

Client: **Goldstrike Resources (Petro One Energy Co**
1300 - 111 West Georgia Street
Vancouver BC V6E 4M3 Canada

Project: MOR
Report Date: October 01, 2011

Page: 2 of 3 Part 2

CERTIFICATE OF ANALYSIS

WHI11001198.1

Method	Analyte	1DX15	1DX15	1DX15	1DX15	1DX15	1DX15	1DX15	1DX15	1DX15	1DX15	1DX15	1DX15	1DX15	1DX15	1DX15	1DX15
		Cr	Mg	Ba	Ti	B	Al	Na	K	W	Hg	Sc	Tl	S	Ga	Se	Te
Unit		ppm	%	ppm	%	ppm	%	%	ppm	ppm	ppm	ppm	%	ppm	ppm	ppm	ppm
MDL		1	0.01	1	0.001	1	0.01	0.001	0.01	0.1	0.01	0.1	0.05	1	0.5	0.2	
1232741	Soil	24	0.24	295	0.002	2	1.12	0.002	0.08	0.2	0.03	8.4	<0.1	<0.05	2	<0.5	<0.2
1232742	Soil	36	0.78	122	0.058	<1	1.36	0.003	0.13	0.1	0.02	3.5	<0.1	<0.05	4	<0.5	<0.2
1232743	Soil	35	0.64	104	0.066	1	1.65	0.004	0.11	0.2	0.01	2.5	0.1	<0.05	5	<0.5	<0.2
1232744	Soil	32	0.59	152	0.061	<1	1.40	0.004	0.10	0.1	0.02	3.2	<0.1	<0.05	4	<0.5	<0.2
1232745	Soil	36	0.68	125	0.066	1	1.45	0.005	0.08	0.2	<0.01	3.1	<0.1	<0.05	4	<0.5	<0.2
1232746	Soil	40	0.98	230	0.081	<1	1.73	0.004	0.28	<0.1	0.02	4.8	0.2	<0.05	4	<0.5	<0.2
1232747	Soil	31	0.59	106	0.073	1	1.30	0.005	0.12	0.2	0.01	2.3	0.1	<0.05	4	<0.5	<0.2
1232748	Soil	32	0.70	102	0.084	1	1.34	0.006	0.15	0.2	0.01	2.3	<0.1	<0.05	4	<0.5	<0.2
1232749	Soil	33	0.75	99	0.093	1	1.40	0.004	0.20	0.2	<0.01	2.4	0.1	<0.05	4	<0.5	<0.2
1232750	Soil	29	0.62	129	0.076	<1	1.27	0.009	0.16	0.1	0.01	3.1	<0.1	<0.05	3	<0.5	<0.2
1232751	Soil	35	0.79	114	0.110	1	1.62	0.006	0.28	0.2	0.01	2.5	0.2	<0.05	4	<0.5	<0.2
1232752	Soil	26	0.66	128	0.105	<1	1.36	0.005	0.26	0.2	0.01	2.0	0.2	<0.05	4	<0.5	<0.2
1232753	Soil	33	0.75	148	0.117	<1	1.42	0.006	0.28	0.3	0.01	2.7	0.2	<0.05	4	<0.5	<0.2
1232754	Soil	30	0.67	274	0.088	<1	1.27	0.005	0.28	0.1	0.01	3.0	0.1	<0.05	4	<0.5	<0.2
1232755	Soil	29	0.63	85	0.086	<1	1.44	0.005	0.18	0.2	0.03	2.0	0.1	<0.05	4	<0.5	<0.2
1232756	Soil	28	0.57	89	0.087	<1	1.35	0.004	0.16	0.2	0.02	2.1	0.1	<0.05	3	<0.5	<0.2
1232757	Soil	34	0.78	266	0.115	<1	1.81	0.007	0.28	0.2	0.02	3.6	0.2	<0.05	4	<0.5	<0.2
1232758	Soil	33	0.86	339	0.113	<1	1.71	0.005	0.44	0.1	0.01	3.6	0.2	<0.05	5	<0.5	<0.2
1232759	Soil	32	0.97	289	0.139	<1	1.96	0.004	0.62	0.1	<0.01	2.2	0.3	<0.05	5	<0.5	<0.2
1232760	Soil	36	0.66	108	0.108	<1	1.58	0.005	0.21	0.3	<0.01	2.3	0.1	<0.05	4	<0.5	<0.2
1232761	Soil	23	0.25	70	0.047	<1	1.24	0.003	0.06	<0.1	0.03	0.9	<0.1	<0.05	5	<0.5	<0.2
1232762	Soil	37	0.78	114	0.068	<1	1.66	0.003	0.20	<0.1	0.01	3.0	0.1	<0.05	4	<0.5	<0.2
1232763	Soil	28	0.67	133	0.082	<1	1.37	0.005	0.21	0.2	0.01	2.6	0.1	<0.05	3	<0.5	<0.2
1232764	Soil	15	0.25	214	0.006	<1	1.43	0.003	0.13	<0.1	0.03	8.0	<0.1	<0.05	2	<0.5	<0.2
1232765	Soil	18	0.28	146	0.024	<1	1.32	0.003	0.19	<0.1	0.02	2.5	0.1	<0.05	3	<0.5	<0.2
1232766	Soil	29	0.62	128	0.057	<1	1.36	0.005	0.14	0.1	0.02	3.1	<0.1	<0.05	4	<0.5	<0.2
1232767	Soil	20	0.10	175	0.002	1	0.82	0.003	0.08	0.1	0.01	4.6	<0.1	<0.05	2	<0.5	<0.2
1232768	Soil	17	0.13	77	0.011	<1	0.77	0.003	0.05	<0.1	0.02	2.6	<0.1	<0.05	2	<0.5	<0.2
1232769	Soil	46	0.67	67	0.045	<1	1.71	0.004	0.07	<0.1	0.03	2.1	<0.1	<0.05	6	<0.5	<0.2
1232770	Soil	20	0.29	54	0.098	<1	0.74	0.004	0.08	<0.1	<0.01	1.7	<0.1	<0.05	6	<0.5	<0.2



Acme Analytical Laboratories (Vancouver) Ltd.
 1020 Cordova St. East Vancouver BC V6A 4A3 Canada
 Phone (604) 253-3158 Fax (604) 253-1716

www.acmelab.com

Client: **Goldstrike Resources (Petro One Energy Co**
 1300 - 111 West Georgia Street
 Vancouver BC V6E 4M3 Canada

Project: MOR
 Report Date: October 01, 2011

Page: 3 of 3 Part 1

CERTIFICATE OF ANALYSIS

WHI11001198.1

Method	Analyte	1DX15	1DX15	1DX15	1DX15	1DX15	1DX15	1DX15	1DX15	1DX15	1DX15	1DX15	1DX15	1DX15	1DX15	1DX15	1DX15	1DX15	1DX15	1DX15	
		Mo	Cu	Pb	Zn	Ag	Ni	Co	Mn	Fe	As	Au	Th	Sr	Cd	Sb	Bi	V	Ca	P	La
Unit		ppm	ppm	ppm	ppm	ppm	ppm	ppm	%	ppm	ppb	ppm	ppm	ppm	ppm	ppm	ppm	%	%	ppm	
MDL		0.1	0.1	0.1	1	0.1	0.1	0.1	1	0.01	0.5	0.5	0.1	1	0.1	0.1	0.1	2	0.01	0.001	
1232771	Soil	2.1	19.8	21.1	52	<0.1	14.6	5.6	1124	2.90	20.3	4.6	0.9	12	0.2	0.5	0.1	23	0.08	0.055	8
1232772	Soil	0.2	48.2	4.0	41	<0.1	41.2	12.6	601	1.78	10.3	2.0	4.1	12	<0.1	0.1	<0.1	24	0.16	0.036	14
1232773	Soil	0.5	18.4	4.8	33	0.3	18.0	6.5	226	1.59	4.1	2.3	1.9	16	<0.1	0.2	<0.1	32	0.28	0.046	9
1232774	Soil	0.3	33.5	4.9	44	<0.1	27.5	9.0	377	2.19	5.1	6.8	3.5	20	<0.1	0.2	0.1	41	0.33	0.051	10



Acme Analytical Laboratories (Vancouver) Ltd.

1020 Cordova St. East Vancouver BC V6A 4A3 Canada

Phone (604) 253-3158 Fax (604) 253-1716

www.acmelab.com

Client: Goldstrike Resources (Petro One Energy Co

1300 - 111 West Georgia Street

Vancouver BC V6E 4M3 Canada

Project: MOR

Report Date: October 01, 2011

Page: 3 of 3 Part 2

CERTIFICATE OF ANALYSIS

WHI11001198.1

Method	Analyte	1DX15	1DX15	1DX15	1DX15	1DX15	1DX15	1DX15	1DX15	1DX15	1DX15	1DX15	1DX15	1DX15	1DX15	1DX15	1DX15
		Cr	Mg	Ba	Ti	B	Al	Na	K	W	Hg	Sc	Tl	S	Ga	Se	Te
Unit		ppm	%	ppm	%	ppm	%	%	%	ppm	ppm	ppm	ppm	%	ppm	ppm	ppm
MDL		1	0.01	1	0.001	1	0.01	0.001	0.01	0.1	0.01	0.1	0.1	0.05	1	0.5	0.2
1232771	Soil	18	0.42	126	0.015	<1	1.90	0.003	0.09	0.2	0.02	1.2	0.1	<0.05	4	<0.5	<0.2
1232772	Soil	24	0.43	167	0.044	<1	1.01	0.003	0.17	<0.1	0.01	3.8	<0.1	<0.05	3	<0.5	<0.2
1232773	Soil	24	0.45	101	0.076	<1	1.07	0.006	0.07	0.1	0.02	1.9	<0.1	<0.05	3	<0.5	<0.2
1232774	Soil	32	0.63	203	0.097	<1	1.39	0.007	0.15	0.2	0.02	3.1	<0.1	<0.05	4	<0.5	<0.2



Acme Analytical Laboratories (Vancouver) Ltd.

1020 Cordova St. East Vancouver BC V6A 4A3 Canada

Phone (604) 253-3158 Fax (604) 253-1716

www.acmelab.com

Client: **Goldstrike Resources (Petro One Energy Co**
 1300 - 111 West Georgia Street
 Vancouver BC V6E 4M3 Canada

Project: MOR

Report Date: October 01, 2011

Page: 1 of 1 Part 1

QUALITY CONTROL REPORT

WHI11001198.1

Method	1DX15	1DX15	1DX15	1DX15	1DX15	1DX15	1DX15	1DX15	1DX15	1DX15	1DX15	1DX15	1DX15	1DX15	1DX15	1DX15	1DX15	1DX15	1DX15	1DX15	
Analyte	Mo	Cu	Pb	Zn	Ag	Ni	Co	Mn	Fe	As	Au	Th	Sr	Cd	Sb	Bi	V	Ca	P	La	
Unit	ppm	ppm	ppm	ppm	ppm	ppm	ppm	ppm	%	ppm	ppb	ppm	ppm	ppm	ppm	ppm	ppm	%	%	ppm	
MDL	0.1	0.1	0.1	1	0.1	0.1	0.1	1	0.01	0.5	0.5	0.1	1	0.1	0.1	0.1	2	0.01	0.001	1	
Pulp Duplicates																					
1232756	Soil	0.5	28.9	7.7	47	<0.1	28.6	8.1	263	2.15	7.8	2.9	3.8	12	<0.1	0.4	<0.1	33	0.18	0.055	12
REP 1232756	QC	0.4	28.5	7.3	48	<0.1	29.4	7.8	259	2.10	7.6	10.6	3.7	11	0.1	0.4	<0.1	32	0.17	0.054	12
1232770	Soil	0.5	15.4	8.5	38	<0.1	14.3	5.6	206	1.84	6.3	17.3	1.4	7	<0.1	0.3	0.2	39	0.11	0.035	8
REP 1232770	QC	0.7	15.2	8.8	38	<0.1	14.3	5.5	201	1.87	6.6	4.9	1.4	7	<0.1	0.3	0.2	38	0.11	0.036	8
Reference Materials																					
STD DS8	Standard	11.8	104.0	127.0	306	1.7	37.0	7.3	595	2.41	24.0	108.1	6.7	55	2.5	4.9	5.9	40	0.65	0.076	13
STD DS8 Expected		13.44	110	123	312	1.69	38.1	7.5	615	2.46	26	107	6.89	67.7	2.38	5.7	6.67	41.1	0.7	0.08	14.6
BLK	Blank	<0.1	<0.1	<0.1	<1	<0.1	<0.1	<0.1	<1	<0.01	<0.5	<0.5	<0.1	<1	<0.1	<0.1	<0.1	<2	<0.01	<0.001	<1



Acme Analytical Laboratories (Vancouver) Ltd.

1020 Cordova St. East Vancouver BC V6A 4A3 Canada

Phone (604) 253-3158 Fax (604) 253-1716

www.acmelab.com

Client: Goldstrike Resources (Petro One Energy Co)
1300 - 111 West Georgia Street
Vancouver BC V6E 4M3 Canada

Project: MOR

Report Date: October 01, 2011

Page: 1 of 1 Part 2

QUALITY CONTROL REPORT

WHI11001198.1

Method	Analyte	1DX15	1DX15	1DX15	1DX15	1DX15	1DX15	1DX15	1DX15	1DX15	1DX15	1DX15	1DX15	1DX15	1DX15	1DX15	1DX15
		Cr	Mg	Ba	Ti	B	Al	Na	K	W	Hg	Sc	Tl	S	Ga	Se	Te
Unit		ppm	%	ppm	%	ppm	%	%	%	ppm	ppm	ppm	ppm	%	ppm	ppm	ppm
MDL		1	0.01	1	0.001	1	0.01	0.001	0.01	0.1	0.01	0.1	0.05	1	0.5	0.2	
Pulp Duplicates																	
1232756	Soil	28	0.57	89	0.087	<1	1.35	0.004	0.16	0.2	0.02	2.1	0.1	<0.05	3	<0.5	<0.2
REP 1232756	QC	28	0.56	82	0.087	<1	1.33	0.004	0.16	0.2	0.02	2.2	0.1	<0.05	3	<0.5	<0.2
1232770	Soil	20	0.29	54	0.098	<1	0.74	0.004	0.08	<0.1	<0.01	1.7	<0.1	<0.05	6	<0.5	<0.2
REP 1232770	QC	20	0.29	53	0.099	<1	0.76	0.004	0.08	0.1	0.01	1.9	<0.1	<0.05	6	<0.5	<0.2
Reference Materials																	
STD DS8	Standard	114	0.58	272	0.105	2	0.86	0.084	0.40	2.9	0.19	2.1	5.5	0.16	4	5.0	4.8
STD DS8 Expected		115	0.6045	279	0.113	2.6	0.93	0.0883	0.41	3	0.192	2.3	5.4	0.1679	4.7	5.23	5
BLK	Blank	<1	<0.01	<1	<0.001	<1	<0.01	<0.001	<0.01	<0.1	<0.01	<0.1	<0.1	<0.05	<1	<0.5	<0.2



1020 Cordova St. East Vancouver BC V6A 4A3 Canada

Acme Analytical Laboratories (Vancouver) Ltd.

www.acmelab.com

Client: Goldstrike Resources (Petro One Energy Corp)
1300 - 111 West Georgia Street
Vancouver BC V6E 4M3 Canada

Submitted By: Email Distribution List
Receiving Lab: Canada-Whitehorse
Received: August 22, 2011
Report Date: October 12, 2011
Page: 1 of 3

CERTIFICATE OF ANALYSIS

WHI11001249.1

CLIENT JOB INFORMATION

Project: MOR
Shipment ID: MOR-2
P.O. Number
Number of Samples: 47

SAMPLE DISPOSAL

RTRN-PLP Return
RTRN-RJT Return

Acme does not accept responsibility for samples left at the laboratory after 90 days without prior written instructions for sample storage or return.

Invoice To: Goldstrike Resources (Petro One Energy Corp)
1300 - 111 West Georgia Street
Vancouver BC V6E 4M3
Canada

CC:

SAMPLE PREPARATION AND ANALYTICAL PROCEDURES

Table with 6 columns: Method Code, Number of Samples, Code Description, Test Wgt (g), Report Status, Lab. Rows include R200-250, 3B, and 1DX.

ADDITIONAL COMMENTS



This report supersedes all previous preliminary and final reports with this file number dated prior to the date on this certificate. Signature indicates final approval; preliminary reports are unsigned and should be used for reference only. All results are considered the confidential property of the client. Acme assumes the liabilities for actual cost of analysis only. Results apply to samples as submitted. ** asterisk indicates that an analytical result could not be provided due to unusually high levels of interference from other elements.



Acme Analytical Laboratories (Vancouver) Ltd.
 1020 Cordova St. East Vancouver BC V6A 4A3 Canada
 Phone (604) 253-3158 Fax (604) 253-1716

www.acmelab.com

Client: **Goldstrike Resources (Petro One Energy Co**
 1300 - 111 West Georgia Street
 Vancouver BC V6E 4M3 Canada

Project: MOR
 Report Date: October 12, 2011

Page: 2 of 3 Part 1

CERTIFICATE OF ANALYSIS

WHI11001249.1

Method	WGHT	3B	1DX	1DX	1DX	1DX	1DX	1DX	1DX	1DX	1DX	1DX	1DX	1DX	1DX	1DX	1DX	1DX	1DX	1DX	
Analyte	Wgt	Au	Mo	Cu	Pb	Zn	Ag	Ni	Co	Mn	Fe	As	Au	Th	Sr	Cd	Sb	Bi	V	Ca	
Unit	kg	ppb	ppm	ppm	ppm	ppm	ppm	ppm	ppm	ppm	%	ppm	ppb	ppm	ppm	ppm	ppm	ppm	ppm	%	
MDL	0.01	2	0.1	0.1	0.1	1	0.1	0.1	0.1	1	0.01	0.5	0.5	0.1	1	0.1	0.1	0.1	2	0.01	
1232151	Rock	0.47	<2	<0.1	0.6	3.5	30	<0.1	28.0	7.1	370	0.55	8.2	<0.5	2.2	66	<0.1	0.4	<0.1	<2	0.07
1232152	Rock	1.10	<2	<0.1	3.8	1.6	35	<0.1	28.4	10.8	557	1.28	12.3	<0.5	1.0	39	<0.1	1.6	<0.1	6	0.02
1232153	Rock	0.87	<2	0.2	61.1	6.3	20	<0.1	365.0	38.3	1139	3.77	123.5	2.0	1.1	227	0.1	2.4	<0.1	87	8.31
1232154	Rock	0.56	<2	<0.1	16.5	2.7	33	<0.1	184.2	21.0	1246	2.94	0.7	<0.5	0.3	325	<0.1	<0.1	<0.1	32	9.91
1232155	Rock	0.69	<2	0.2	39.8	3.7	26	<0.1	269.0	24.7	1285	3.11	64.5	0.6	0.4	287	0.1	2.2	<0.1	53	10.99
1232156	Rock	0.56	<2	0.3	98.5	4.5	43	0.1	8.2	8.5	600	2.38	7.2	0.6	1.0	11	<0.1	1.7	<0.1	8	0.43
1232157	Rock	0.86	<2	<0.1	1.8	3.6	74	<0.1	598.8	34.6	1378	3.17	387.2	<0.5	0.6	540	0.3	2.4	<0.1	35	8.42
1232158	Rock	1.32	18	0.4	83.1	12.9	47	0.2	6.4	2.9	204	1.60	4.8	1.2	2.3	27	0.1	0.3	<0.1	5	0.17
1232159	Rock	0.73	<2	0.1	18.4	1.2	4	<0.1	3.7	0.7	48	0.34	2.2	<0.5	<0.1	10	<0.1	<0.1	<0.1	<2	0.20
1232160	Rock	1.04	11	0.9	85.0	5.7	36	0.4	13.4	16.2	88	4.61	2.6	11.0	1.1	4	<0.1	0.1	0.4	10	0.08
1232161	Rock	0.92	<2	0.6	82.1	1.6	36	<0.1	3.1	11.4	654	2.69	11.4	0.8	0.4	32	0.1	2.4	<0.1	20	2.18
1232162	Rock	0.90	120	1.6	42.6	4.3	34	<0.1	2.2	1.4	78	3.38	22.4	120.8	1.0	8	<0.1	7.9	<0.1	40	0.03
1232164	Rock	0.96	2	0.2	41.8	11.2	28	0.1	15.1	6.8	615	1.54	11.8	4.6	4.9	7	0.1	1.0	0.1	6	0.08
1232165	Rock	0.96	<2	0.8	24.7	17.3	61	<0.1	11.0	2.7	1740	2.73	5.0	1.2	2.9	168	0.2	0.4	0.1	7	1.92
1232166	Rock	1.33	<2	<0.1	57.1	2.6	41	<0.1	71.0	24.5	837	3.49	8.3	1.0	0.7	110	<0.1	0.2	<0.1	93	4.95
1232167	Rock	0.74	9	0.1	42.9	4.6	22	<0.1	14.7	3.7	231	0.97	10.7	0.8	3.1	2	<0.1	0.5	<0.1	4	0.03
1232168	Rock	0.65	<2	<0.1	70.9	10.1	52	0.2	69.4	22.7	956	3.45	1.2	<0.5	0.9	72	0.1	0.1	<0.1	85	2.53
1232169	Rock	0.76	<2	0.4	28.7	9.6	48	0.1	64.4	12.2	273	1.49	3.5	2.0	1.3	7	<0.1	0.1	0.5	12	0.17
1232170	Rock	0.82	<2	<0.1	94.3	4.3	53	<0.1	79.6	28.6	1092	4.35	40.1	<0.5	0.7	194	<0.1	0.8	<0.1	51	4.82
1232351	Rock	0.89	<2	0.1	15.2	1.0	14	<0.1	1.5	1.7	119	0.59	0.6	<0.5	0.2	17	<0.1	<0.1	<0.1	9	0.28
1232352	Rock	0.68	<2	<0.1	10.2	3.8	23	<0.1	21.3	7.5	541	0.50	10.6	<0.5	2.1	4	<0.1	0.1	<0.1	<2	0.05
1232353	Rock	1.40	3	<0.1	137.3	1.5	96	<0.1	8.2	22.3	831	4.80	<0.5	2.0	0.3	73	<0.1	0.2	<0.1	115	0.75
1232354	Rock	2.59	11	<0.1	137.4	2.1	51	<0.1	5.8	12.6	535	2.54	0.5	3.1	0.3	77	<0.1	0.6	<0.1	60	1.32
1232355	Rock	1.17	<2	<0.1	107.4	1.1	64	<0.1	12.7	21.3	685	3.84	<0.5	1.6	0.2	33	<0.1	0.2	<0.1	85	0.56
1232356	Rock	1.20	<2	<0.1	33.6	2.0	67	<0.1	7.0	14.2	700	2.92	0.6	<0.5	0.6	67	<0.1	0.1	<0.1	54	1.08
1232357	Rock	1.16	<2	0.6	62.0	1.8	71	<0.1	7.5	15.5	625	3.19	<0.5	<0.5	0.2	79	0.1	0.3	<0.1	57	0.97
1232358	Rock	1.33	<2	<0.1	35.1	1.6	32	<0.1	4.4	8.3	251	1.37	<0.5	<0.5	0.3	61	<0.1	<0.1	<0.1	31	0.77
1232359	Rock	1.29	12	<0.1	15.1	0.9	42	0.1	5.2	12.8	347	2.36	<0.5	10.5	0.4	40	<0.1	<0.1	<0.1	62	0.81
1232360	Rock	0.59	<2	0.1	1.6	4.4	18	<0.1	10.8	4.4	188	0.31	6.6	<0.5	0.5	88	<0.1	0.1	<0.1	<2	0.05
1232361	Rock	0.66	3	<0.1	63.5	8.3	62	<0.1	21.5	9.9	647	3.11	6.6	<0.5	1.9	43	<0.1	0.1	<0.1	46	0.31

This report supersedes all previous preliminary and final reports with this file number dated prior to the date on this certificate. Signature indicates final approval; preliminary reports are unsigned and should be used for reference only.



Acme Analytical Laboratories (Vancouver) Ltd.
 1020 Cordova St. East Vancouver BC V6A 4A3 Canada
 Phone (604) 253-3158 Fax (604) 253-1716

www.acmelab.com

Client: **Goldstrike Resources (Petro One Energy Co**
 1300 - 111 West Georgia Street
 Vancouver BC V6E 4M3 Canada

Project: MOR
 Report Date: October 12, 2011

Page: 2 of 3 Part 2

CERTIFICATE OF ANALYSIS

WHI11001249.1

Method	1DX	1DX	1DX	1DX	1DX	1DX	1DX	1DX	1DX	1DX	1DX	1DX	1DX	1DX	1DX	1DX	1DX	1DX	
Analyte	P	La	Cr	Mg	Ba	Ti	B	Al	Na	K	W	Hg	Tl	S	Sc	Se	Ga	Te	
Unit	%	ppm	ppm	%	ppm	%	ppm	%	%	%	ppm	ppm	ppm	%	ppm	ppm	ppm	ppm	
MDL	0.001	1	1	0.01	1	0.001	20	0.01	0.001	0.01	0.1	0.01	0.1	0.05	0.1	0.5	1	0.2	
1232151	Rock	0.017	5	5	0.23	4114	0.011	<20	0.37	0.006	0.12	<0.1	<0.01	<0.1	0.07	1.6	<0.5	2	<0.2
1232152	Rock	0.007	2	3	0.04	2694	<0.001	<20	0.18	0.004	0.11	0.1	0.03	<0.1	0.05	1.7	<0.5	<1	<0.2
1232153	Rock	0.137	3	288	4.62	403	<0.001	<20	0.78	0.008	0.13	<0.1	0.35	0.6	0.47	17.4	<0.5	2	<0.2
1232154	Rock	0.071	2	61	5.44	1715	<0.001	<20	0.21	0.009	0.13	<0.1	<0.01	<0.1	<0.05	7.3	<0.5	<1	<0.2
1232155	Rock	0.039	2	143	4.83	842	<0.001	<20	0.27	0.006	0.07	0.5	0.06	<0.1	<0.05	8.5	<0.5	<1	<0.2
1232156	Rock	0.045	8	3	0.14	165	0.004	<20	0.34	0.012	0.17	<0.1	0.02	<0.1	0.10	3.6	<0.5	<1	<0.2
1232157	Rock	0.014	4	386	5.93	209	<0.001	<20	0.65	0.006	0.10	<0.1	0.03	<0.1	<0.05	6.9	<0.5	1	<0.2
1232158	Rock	0.034	7	4	0.17	293	0.079	<20	0.54	0.022	0.19	<0.1	0.02	<0.1	<0.05	1.3	0.7	2	<0.2
1232159	Rock	0.001	<1	3	0.03	20	<0.001	<20	0.04	0.011	0.02	<0.1	<0.01	<0.1	<0.05	<0.1	<0.5	<1	<0.2
1232160	Rock	0.019	2	3	0.24	43	0.108	<20	0.46	0.029	0.13	<0.1	0.04	<0.1	4.00	1.5	17.1	<1	0.8
1232161	Rock	0.045	3	3	0.05	273	0.003	<20	0.35	0.022	0.18	<0.1	0.03	<0.1	0.36	5.5	<0.5	<1	<0.2
1232162	Rock	0.044	8	5	0.02	45	0.002	<20	0.70	0.002	0.15	<0.1	2.31	0.6	<0.05	4.6	0.7	2	<0.2
1232164	Rock	0.033	11	6	0.05	121	0.002	<20	0.30	0.038	0.12	<0.1	0.01	<0.1	<0.05	1.1	<0.5	<1	<0.2
1232165	Rock	0.311	11	3	0.05	274	0.001	<20	0.23	0.004	0.10	0.2	0.03	<0.1	<0.05	2.3	<0.5	<1	<0.2
1232166	Rock	0.088	4	260	2.68	216	0.071	<20	1.76	0.086	0.16	<0.1	<0.01	<0.1	0.29	12.8	<0.5	6	<0.2
1232167	Rock	0.017	12	6	0.04	62	0.001	<20	0.22	0.017	0.09	<0.1	<0.01	<0.1	<0.05	1.0	<0.5	<1	<0.2
1232168	Rock	0.112	5	234	2.46	134	0.089	<20	2.07	0.111	0.13	<0.1	<0.01	<0.1	0.09	8.6	<0.5	7	<0.2
1232169	Rock	0.069	16	17	0.38	34	0.029	<20	0.58	0.011	0.06	<0.1	<0.01	<0.1	<0.05	1.1	<0.5	2	<0.2
1232170	Rock	0.102	5	141	2.72	113	0.001	<20	0.81	0.025	0.20	<0.1	<0.01	<0.1	0.14	14.8	<0.5	2	<0.2
1232351	Rock	0.039	<1	2	0.15	79	0.035	<20	0.38	0.034	0.07	<0.1	<0.01	<0.1	<0.05	0.9	<0.5	1	<0.2
1232352	Rock	0.017	8	5	0.18	582	0.003	<20	0.33	0.005	0.08	<0.1	<0.01	<0.1	<0.05	1.6	<0.5	1	<0.2
1232353	Rock	0.073	2	8	1.77	45	0.203	<20	2.40	0.041	0.03	<0.1	<0.01	<0.1	<0.05	5.1	<0.5	7	<0.2
1232354	Rock	0.082	2	4	0.90	244	0.168	<20	1.55	0.015	0.08	0.5	0.05	<0.1	<0.05	3.9	<0.5	5	<0.2
1232355	Rock	0.051	1	16	1.94	31	0.169	<20	2.22	0.034	0.03	<0.1	<0.01	<0.1	<0.05	2.8	<0.5	6	<0.2
1232356	Rock	0.122	3	7	1.03	87	0.176	<20	1.74	0.027	0.16	<0.1	0.01	<0.1	<0.05	3.6	<0.5	5	<0.2
1232357	Rock	0.077	1	5	1.16	27	0.169	<20	1.73	0.034	<0.01	<0.1	<0.01	<0.1	<0.05	2.5	<0.5	5	<0.2
1232358	Rock	0.090	2	3	0.43	17	0.155	<20	0.86	0.044	0.02	<0.1	<0.01	<0.1	<0.05	1.5	<0.5	3	<0.2
1232359	Rock	0.105	2	4	0.86	705	0.164	<20	1.20	0.040	0.23	<0.1	0.02	<0.1	<0.05	2.4	<0.5	4	<0.2
1232360	Rock	0.009	1	2	0.12	3881	0.003	<20	0.18	0.004	0.05	<0.1	<0.01	<0.1	0.08	0.7	<0.5	<1	<0.2
1232361	Rock	0.060	7	21	0.84	502	0.129	<20	1.38	0.022	0.15	<0.1	0.03	<0.1	0.06	4.2	<0.5	6	<0.2

This report supersedes all previous preliminary and final reports with this file number dated prior to the date on this certificate. Signature indicates final approval; preliminary reports are unsigned and should be used for reference only.



Acme Analytical Laboratories (Vancouver) Ltd.
 1020 Cordova St. East Vancouver BC V6A 4A3 Canada
 Phone (604) 253-3158 Fax (604) 253-1716

www.acmelab.com

Client: **Goldstrike Resources (Petro One Energy Co)**
 1300 - 111 West Georgia Street
 Vancouver BC V6E 4M3 Canada

Project: MOR
 Report Date: October 12, 2011

Page: 3 of 3 Part 1

CERTIFICATE OF ANALYSIS

WHI11001249.1

Method	WGHT	3B	1DX	1DX	1DX	1DX	1DX	1DX	1DX	1DX	1DX	1DX	1DX	1DX	1DX	1DX	1DX	1DX	1DX	1DX	
Analyte	Wgt	Au	Mo	Cu	Pb	Zn	Ag	Ni	Co	Mn	Fe	As	Au	Th	Sr	Cd	Sb	Bi	V	Ca	
Unit	kg	ppb	ppm	ppm	ppm	ppm	ppm	ppm	ppm	ppm	%	ppm	ppb	ppm	ppm	ppm	ppm	ppm	ppm	%	
MDL	0.01	2	0.1	0.1	0.1	1	0.1	0.1	0.1	1	0.01	0.5	0.5	0.1	1	0.1	0.1	0.1	2	0.01	
1232362	Rock	0.90	<2	0.3	2.6	1.6	11	<0.1	5.3	0.6	393	0.25	1.4	<0.5	<0.1	63	0.2	0.2	<0.1	<2	7.83
1232363	Rock	1.03	<2	<0.1	23.8	1.1	42	<0.1	3.9	6.7	314	1.76	<0.5	0.7	0.3	35	<0.1	0.1	<0.1	25	0.37
1232364	Rock	0.72	<2	<0.1	74.4	5.6	57	0.1	61.7	34.0	1229	4.13	16.0	<0.5	1.3	62	0.2	1.1	<0.1	117	8.45
1232365	Rock	0.83	<2	<0.1	22.3	5.4	47	<0.1	9.4	14.8	982	2.93	1.5	<0.5	0.6	60	0.1	<0.1	<0.1	43	2.66
1232366	Rock	0.92	<2	0.4	11.6	4.2	32	<0.1	11.7	2.4	285	0.96	3.4	<0.5	1.3	291	0.5	<0.1	<0.1	8	19.82
1232367	Rock	0.92	<2	<0.1	28.9	5.7	39	<0.1	5.3	5.5	1196	2.23	8.7	1.5	0.6	217	0.3	<0.1	<0.1	27	11.36
1232368	Rock	0.88	8	0.1	41.0	1.3	106	<0.1	9.9	18.3	752	3.30	0.8	10.3	0.7	45	<0.1	0.1	<0.1	38	0.82
1232369	Rock	0.75	<2	<0.1	42.5	1.3	88	<0.1	21.7	16.8	867	3.91	2.0	3.0	0.7	33	<0.1	0.1	<0.1	42	0.58
1232370	Rock	0.89	<2	0.2	105.5	1.4	68	<0.1	13.3	17.9	674	3.67	<0.5	5.2	0.3	87	<0.1	0.2	<0.1	76	0.91
1232371	Rock	0.77	2	<0.1	37.0	3.8	32	0.1	3.0	5.4	353	1.51	0.6	4.3	0.3	54	<0.1	0.2	<0.1	31	0.86
1232372	Rock	0.84	67	0.5	34.3	5.9	64	<0.1	16.7	8.4	427	2.61	<0.5	36.6	4.8	105	<0.1	<0.1	<0.1	10	0.55
1232373	Rock	0.66	3	0.1	1.2	4.0	9	<0.1	0.7	0.2	33	0.30	<0.5	4.2	<0.1	<1	<0.1	0.1	<0.1	<2	0.01
1232374	Rock	0.87	<2	0.3	93.9	4.9	28	0.1	4.9	2.6	225	1.35	1.8	2.3	2.0	317	<0.1	0.1	<0.1	5	1.29
1232375	Rock	0.49	<2	0.4	63.0	2.0	61	0.1	17.6	7.0	460	3.12	2.3	1.4	5.4	63	<0.1	<0.1	<0.1	24	0.46
1232376	Rock	0.65	27	0.1	39.7	4.2	52	<0.1	10.8	5.4	337	2.94	<0.5	2.0	2.4	47	<0.1	<0.1	<0.1	12	0.40
1232377	Rock	0.69	<2	0.2	25.3	2.9	64	<0.1	17.5	7.8	392	3.34	<0.5	<0.5	3.1	57	<0.1	<0.1	<0.1	14	0.48
1232378	Rock	1.27	<2	0.1	0.9	2.2	19	<0.1	12.0	4.4	1815	0.68	4.3	<0.5	0.7	164	0.1	0.4	<0.1	9	0.58



Acme Analytical Laboratories (Vancouver) Ltd.
 1020 Cordova St. East Vancouver BC V6A 4A3 Canada
 Phone (604) 253-3158 Fax (604) 253-1716

www.acmelab.com

Client: **Goldstrike Resources (Petro One Energy Co**
 1300 - 111 West Georgia Street
 Vancouver BC V6E 4M3 Canada

Project: MOR
 Report Date: October 12, 2011

Page: 3 of 3 Part 2

CERTIFICATE OF ANALYSIS

WHI11001249.1

Method	1DX	1DX	1DX	1DX	1DX	1DX	1DX	1DX	1DX	1DX	1DX	1DX	1DX	1DX	1DX	1DX	1DX	1DX	
Analyte	P	La	Cr	Mg	Ba	Ti	B	Al	Na	K	W	Hg	Tl	S	Sc	Se	Ga	Te	
Unit	%	ppm	ppm	%	ppm	%	ppm	%	%	%	ppm	ppm	ppm	%	ppm	ppm	ppm	ppm	
MDL	0.001	1	1	0.01	1	0.001	20	0.01	0.001	0.01	0.1	0.01	0.1	0.05	0.1	0.5	1	0.2	
1232362	Rock	0.007	<1	2	3.45	39	<0.001	<20	0.04	0.002	0.02	<0.1	0.03	<0.1	<0.05	0.4	<0.5	<1	<0.2
1232363	Rock	0.039	1	5	0.60	60	0.111	<20	0.80	0.031	0.07	<0.1	0.02	<0.1	<0.05	1.8	<0.5	2	<0.2
1232364	Rock	0.105	9	253	0.62	1228	0.003	<20	1.42	<0.001	0.04	<0.1	0.10	<0.1	<0.05	19.8	<0.5	3	<0.2
1232365	Rock	0.033	2	5	0.78	162	0.012	<20	1.32	0.034	0.20	<0.1	<0.01	<0.1	<0.05	3.5	<0.5	4	<0.2
1232366	Rock	0.020	6	7	0.82	52	0.004	<20	0.61	0.003	0.09	<0.1	<0.01	<0.1	<0.05	2.4	0.8	1	<0.2
1232367	Rock	0.020	1	8	3.53	62	0.005	<20	1.58	0.016	0.09	<0.1	0.01	<0.1	0.48	5.5	1.6	3	<0.2
1232368	Rock	0.095	4	7	1.36	174	0.195	<20	2.09	0.030	0.19	<0.1	0.02	<0.1	<0.05	3.0	<0.5	6	<0.2
1232369	Rock	0.071	3	28	1.48	131	0.175	<20	2.30	0.041	0.05	<0.1	<0.01	<0.1	0.06	1.6	<0.5	5	<0.2
1232370	Rock	0.082	2	14	1.35	189	0.193	<20	2.14	0.043	0.27	<0.1	<0.01	<0.1	<0.05	3.0	0.8	6	<0.2
1232371	Rock	0.128	2	3	0.47	133	0.149	<20	1.12	0.071	0.16	<0.1	<0.01	0.1	<0.05	2.7	<0.5	3	0.2
1232372	Rock	0.065	11	8	0.66	367	0.118	<20	1.61	0.012	0.56	0.1	<0.01	0.2	<0.05	1.5	0.5	3	<0.2
1232373	Rock	<0.001	<1	2	<0.01	10	0.001	<20	0.02	0.002	<0.01	<0.1	<0.01	<0.1	<0.05	<0.1	<0.5	<1	<0.2
1232374	Rock	0.033	6	4	0.11	157	0.064	<20	0.34	0.070	0.12	<0.1	<0.01	<0.1	<0.05	1.1	0.6	1	<0.2
1232375	Rock	0.129	13	18	0.63	846	0.186	<20	1.64	0.028	0.98	0.1	<0.01	0.3	<0.05	2.1	<0.5	5	<0.2
1232376	Rock	0.047	6	9	0.52	834	0.163	<20	1.46	0.015	0.85	<0.1	<0.01	0.2	<0.05	1.3	<0.5	4	<0.2
1232377	Rock	0.053	8	12	0.64	1117	0.199	<20	1.78	0.017	1.16	<0.1	<0.01	0.3	<0.05	1.5	<0.5	4	<0.2
1232378	Rock	0.020	3	6	0.24	2940	0.062	<20	0.37	0.016	0.15	<0.1	<0.01	<0.1	0.10	1.1	<0.5	1	<0.2



Acme Analytical Laboratories (Vancouver) Ltd.

1020 Cordova St. East Vancouver BC V6A 4A3 Canada
 Phone (604) 253-3158 Fax (604) 253-1716

www.acmelab.com

Client: **Goldstrike Resources (Petro One Energy Co**
 1300 - 111 West Georgia Street
 Vancouver BC V6E 4M3 Canada

Project: MOR
 Report Date: October 12, 2011

Page: 1 of 2 Part 1

QUALITY CONTROL REPORT

WHI11001249.1

Method	WGHT	3B	1DX	1DX	1DX	1DX	1DX	1DX	1DX	1DX	1DX	1DX	1DX	1DX	1DX	1DX	1DX	1DX	1DX	1DX	1DX
Analyte	Wgt	Au	Mo	Cu	Pb	Zn	Ag	Ni	Co	Mn	Fe	As	Au	Th	Sr	Cd	Sb	Bi	V	Ca	
Unit	kg	ppb	ppm	ppm	ppm	ppm	ppm	ppm	ppm	ppm	%	ppm	ppb	ppm	ppm	ppm	ppm	ppm	ppm	ppm	
MDL	0.01	2	0.1	0.1	0.1	1	0.1	0.1	0.1	1	0.01	0.5	0.5	0.1	1	0.1	0.1	0.1	2	0.01	
Pulp Duplicates																					
1232159	Rock	0.73	<2	0.1	18.4	1.2	4	<0.1	3.7	0.7	48	0.34	2.2	<0.5	<0.1	10	<0.1	<0.1	<0.1	<2	0.20
REP 1232159	QC	<2																			
1232170	Rock	0.82	<2	<0.1	94.3	4.3	53	<0.1	79.6	28.6	1092	4.35	40.1	<0.5	0.7	194	<0.1	0.8	<0.1	51	4.82
REP 1232170	QC	<0.1		91.1	4.3	53	<0.1	79.4	28.9	1101	4.31	40.1	<0.5	0.7	200	<0.1	0.7	<0.1	50	4.80	
Core Reject Duplicates																					
1232356	Rock	1.20	<2	<0.1	33.6	2.0	67	<0.1	7.0	14.2	700	2.92	0.6	<0.5	0.6	67	<0.1	0.1	<0.1	54	1.08
DUP 1232356	QC	<2		<0.1	34.0	2.0	68	<0.1	7.2	14.3	687	3.05	0.6	<0.5	0.6	66	<0.1	0.1	<0.1	55	1.08
Reference Materials																					
STD DS8	Standard			14.1	107.8	119.6	292	1.8	36.5	7.4	607	2.39	24.4	89.9	6.5	64	2.3	4.5	5.6	40	0.70
STD DS8	Standard			13.7	110.3	126.1	310	1.8	37.7	7.2	608	2.56	24.2	117.7	7.0	72	2.3	3.4	5.9	41	0.73
STD DS8	Standard			13.6	110.1	124.2	301	1.9	36.9	6.7	576	2.42	23.6	90.3	6.4	60	2.1	4.1	6.6	38	0.69
STD OREAS45CA	Standard			0.7	523.2	21.2	64	0.2	260.4	90.1	902	14.93	3.8	39.6	7.0	15	<0.1	<0.1	0.2	199	0.42
STD OREAS45CA	Standard			0.8	547.2	21.7	65	0.3	263.8	96.9	973	16.80	3.7	40.8	8.1	17	<0.1	<0.1	0.2	233	0.46
STD OREAS45CA	Standard			0.3	499.4	20.1	61	0.3	237.6	85.9	862	15.29	3.1	39.7	6.9	15	<0.1	<0.1	0.2	208	0.40
STD OXC88	Standard	192																			
STD OXC88	Standard	193																			
STD OXC88	Standard	218																			
STD OXH82	Standard	1255																			
STD OXH82	Standard	1243																			
STD OXH82	Standard	1366																			
STD OXC88 Expected		203																			
STD OXH82 Expected		1278																			
STD DS8 Expected			13.44	110	123	312	1.69	38.1	7.5	615	2.46	26	107	6.89	67.7	2.38	4.8	6.67	41.1	0.7	
STD OREAS45CA Expected			1	494	20	60	0.275	240	92	943	15.69	3.8	43	7	15	0.1	0.13	0.19	215	0.4265	
BLK	Blank	<2																			
BLK	Blank	<2																			
BLK	Blank	<2																			
BLK	Blank	<2																			

This report supersedes all previous preliminary and final reports with this file number dated prior to the date on this certificate. Signature indicates final approval; preliminary reports are unsigned and should be used for reference only.



Acme Analytical Laboratories (Vancouver) Ltd.

1020 Cordova St. East Vancouver BC V6A 4A3 Canada
 Phone (604) 253-3158 Fax (604) 253-1716

www.acmelab.com

Client: **Goldstrike Resources (Petro One Energy Co**
 1300 - 111 West Georgia Street
 Vancouver BC V6E 4M3 Canada

Project: MOR
 Report Date: October 12, 2011

Page: 1 of 2 Part 2

QUALITY CONTROL REPORT

WHI11001249.1

Method		1DX	1DX	1DX	1DX	1DX	1DX	1DX	1DX	1DX	1DX	1DX	1DX	1DX	1DX	1DX	1DX	1DX		
Analyte		P	La	Cr	Mg	Ba	Ti	B	Al	Na	K	W	Hg	Tl	S	Sc	Se	Ga	Te	
Unit		%	ppm	ppm	%	ppm	%	ppm	%	%	%	ppm	ppm	ppm	%	ppm	ppm	ppm	ppm	
MDL		0.001	1	1	0.01	1	0.001	20	0.01	0.001	0.01	0.1	0.01	0.1	0.05	0.1	0.5	1	0.2	
Pulp Duplicates																				
1232159	Rock	0.001	<1	3	0.03	20	<0.001	<20	0.04	0.011	0.02	<0.1	<0.01	<0.1	<0.05	<0.1	<0.5	<1	<0.2	
REP 1232159	QC																			
1232170	Rock	0.102	5	141	2.72	113	0.001	<20	0.81	0.025	0.20	<0.1	<0.01	<0.1	0.14	14.8	<0.5	2	<0.2	
REP 1232170	QC	0.099	5	139	2.72	114	0.002	<20	0.81	0.026	0.19	<0.1	<0.01	<0.1	0.14	14.6	<0.5	2	<0.2	
Core Reject Duplicates																				
1232356	Rock	0.122	3	7	1.03	87	0.176	<20	1.74	0.027	0.16	<0.1	0.01	<0.1	<0.05	3.6	<0.5	5	<0.2	
DUP 1232356	QC	0.124	3	8	1.06	91	0.189	<20	1.77	0.032	0.17	<0.1	0.01	<0.1	<0.05	3.6	<0.5	5	<0.2	
Reference Materials																				
STD DS8	Standard	0.073	16	112	0.60	271	0.103	<20	0.90	0.083	0.40	2.0	0.16	5.2	0.16	2.0	5.4	4	4.5	
STD DS8	Standard	0.076	16	116	0.62	298	0.108	<20	0.98	0.098	0.43	2.2	0.16	5.5	0.16	1.9	5.8	5	5.2	
STD DS8	Standard	0.076	13	121	0.59	263	0.109	<20	0.91	0.082	0.41	2.2	0.19	5.2	0.15	1.8	4.7	4	4.7	
STD OREAS45CA	Standard	0.037	16	695	0.14	159	0.110	<20	3.96	0.009	0.07	<0.1	<0.01	<0.1	<0.05	36.4	1.0	19	<0.2	
STD OREAS45CA	Standard	0.041	17	698	0.18	170	0.138	<20	4.15	0.004	0.08	<0.1	0.02	0.1	<0.05	41.2	0.5	19	<0.2	
STD OREAS45CA	Standard	0.033	15	748	0.13	148	0.122	<20	3.75	0.007	0.07	<0.1	0.03	0.1	<0.05	32.6	<0.5	17	<0.2	
STD OXC88	Standard																			
STD OXC88	Standard																			
STD OXC88	Standard																			
STD OXH82	Standard																			
STD OXH82	Standard																			
STD OXH82	Standard																			
STD OXC88 Expected																				
STD OXH82 Expected																				
STD DS8 Expected		0.08	14.6	115	0.6045	279	0.113	2.6	0.93	0.0883	0.41	3	0.192	5.4	0.1679	2.3	5.23	4.7	5	
STD OREAS45CA Expected		0.0385	15.9	709	0.1358	164	0.128		3.592	0.0075	0.0717		0.03	0.07	0.021	39.7	0.5	18.4		
BLK	Blank																			
BLK	Blank																			
BLK	Blank																			
BLK	Blank																			

This report supersedes all previous preliminary and final reports with this file number dated prior to the date on this certificate. Signature indicates final approval; preliminary reports are unsigned and should be used for reference only.



Acme Analytical Laboratories (Vancouver) Ltd.

1020 Cordova St. East Vancouver BC V6A 4A3 Canada

Phone (604) 253-3158 Fax (604) 253-1716

www.acmelab.com

Client: Goldstrike Resources (Petro One Energy Co)
 1300 - 111 West Georgia Street
 Vancouver BC V6E 4M3 Canada

Project: MOR

Report Date: October 12, 2011

Page: 2 of 2 **Part** 1

QUALITY CONTROL REPORT

WHI11001249.1

		WGHT	3B	1DX	1DX	1DX	1DX	1DX	1DX	1DX	1DX	1DX	1DX	1DX	1DX	1DX	1DX	1DX	1DX	1DX	
		Wgt	Au	Mo	Cu	Pb	Zn	Ag	Ni	Co	Mn	Fe	As	Au	Th	Sr	Cd	Sb	Bi	V	Ca
		kg	ppb	ppm	ppm	ppm	ppm	ppm	ppm	ppm	ppm	%	ppm	ppb	ppm	ppm	ppm	ppm	ppm	ppm	%
		0.01	2	0.1	0.1	0.1	1	0.1	0.1	0.1	1	0.01	0.5	0.5	0.1	1	0.1	0.1	0.1	2	0.01
BLK	Blank			<0.1	<0.1	<0.1	<1	<0.1	<0.1	<0.1	<1	<0.01	<0.5	<0.5	<0.1	<1	<0.1	<0.1	<0.1	<2	<0.01
BLK	Blank		<2																		
BLK	Blank		<2																		
BLK	Blank			<0.1	<0.1	<0.1	<1	<0.1	<0.1	<0.1	<1	<0.01	<0.5	<0.5	<0.1	<1	<0.1	<0.1	<0.1	<2	<0.01
BLK	Blank			<0.1	<0.1	<0.1	<1	<0.1	<0.1	<0.1	<1	<0.01	<0.5	<0.5	<0.1	<1	<0.1	<0.1	<0.1	<2	<0.01
Prep Wash																					
G1	Prep Blank		<2	0.1	2.7	6.4	52	<0.1	2.0	3.5	566	1.97	1.0	<0.5	5.9	58	<0.1	0.1	<0.1	34	0.52
G1	Prep Blank		<2	<0.1	2.0	3.7	44	<0.1	1.8	3.1	543	1.84	<0.5	<0.5	5.3	71	<0.1	<0.1	<0.1	33	0.53



Acme Analytical Laboratories (Vancouver) Ltd.

1020 Cordova St. East Vancouver BC V6A 4A3 Canada

Phone (604) 253-3158 Fax (604) 253-1716

www.acmelab.com

Client: **Goldstrike Resources (Petro One Energy Co**
 1300 - 111 West Georgia Street
 Vancouver BC V6E 4M3 Canada

Project: MOR

Report Date: October 12, 2011

Page: 2 of 2 Part 2

QUALITY CONTROL REPORT

WHI11001249.1

		1DX P %	1DX La ppm	1DX Cr ppm	1DX Mg %	1DX Ba ppm	1DX Ti %	1DX B ppm	1DX Al %	1DX Na %	1DX K %	1DX W ppm	1DX Hg ppm	1DX Tl ppm	1DX S %	1DX Sc ppm	1DX Se ppm	1DX Ga ppm	1DX Te ppm
		0.001	1	1	0.01	1	0.001	20	0.01	0.001	0.01	0.1	0.01	0.1	0.05	0.1	0.5	1	0.2
BLK	Blank	<0.001	<1	<1	<0.01	<1	<0.001	<20	<0.01	<0.001	<0.01	<0.1	<0.01	<0.1	<0.05	<0.1	<0.5	<1	<0.2
BLK	Blank																		
BLK	Blank																		
BLK	Blank	<0.001	<1	<1	<0.01	<1	<0.001	<20	<0.01	<0.001	<0.01	<0.1	<0.01	<0.1	<0.05	<0.1	<0.5	<1	<0.2
BLK	Blank	<0.001	<1	<1	<0.01	<1	<0.001	<20	<0.01	<0.001	<0.01	<0.1	<0.01	<0.1	<0.05	<0.1	<0.5	<1	<0.2
Prep Wash																			
G1	Prep Blank	0.075	12	5	0.50	172	0.130	<20	0.96	0.090	0.45	<0.1	<0.01	0.4	<0.05	1.8	<0.5	5	<0.2
G1	Prep Blank	0.072	12	5	0.48	160	0.135	<20	0.97	0.097	0.46	0.1	<0.01	0.3	<0.05	1.8	<0.5	4	<0.2

APPENDIX 5 – EXPLORATION COSTS

Page 1 of 1

EXPLORATION COSTS ASSOCIATED WITH THE MORLEY PROPERTY BETWEEN Aug 8th and Aug 14th - 2011		WATSON LAKE - MOR-1 to MOR-88	
ITEM	COST/UNIT	UNIT AMOUNT	TOTAL
Huges 500D Helicopter - Prisim (flying time)	\$ 1,215.00	6.4	\$ 7,776.00
Huges 500D Helicopter - Prisim (3 /day charged minimum)	\$ 925.00	14.6	\$ 13,505.00
ROCK ASSAY	\$ 28.88	47	\$ 1,357.36
SOIL ASSAY	\$ 18.00	354	\$ 6,372.00
Geologist x 1 (Edward Dashwood)	\$ 500.00	9	\$ 4,500.00
SOIL SAMPLERS X 2	\$ 600.00	7	\$ 4,200.00
1 x Prospector 450 / day	\$ 450.00	7	\$ 3,150.00
TRUCK RENTAL (DX)	\$ 125.00	9	\$ 1,125.00
Hotel and food Dawson Peaks Hotel	\$ 3,737.32	1	\$ 3,737.32
REPORT- Writing	\$ 2,000.00	1	\$ 2,000.00
		TOTAL	\$ 47,722.68

APPENDIX 6 – APPROVED APPLICATION FOR A CERTIFICATE OF WORK

Page 1 of 4

Yukon
Energy, Mines and Resources

QUARTZ MINING ACT FORM 4 SECTION 56
APPLICATION FOR A CERTIFICATE OF WORK
Version française

I, DAVID MAU GEARAULT

of BOX 1485, DAWSON CITY, YT, Y0B 1G8

Phone 867-993-5202

make oath and say that:

1. I am the owner, or agent of the owner, of the mineral claim(s) to which reference is made herein.

2. I have done, or caused to be done, work, on the following mineral claim(s): (Here list claims on which work was actually done by number and name)

See attached list of claims worked on the Morley Property between Aug 8th and Aug 14th 2011

See attached MAP-2 for illustration of claims worked

situated at Hazel Ridge / East of Morley Lake Claim sheet No. 105B04

in the WATSON LAKE Mining District, to the value of at least \$47,722.08 dollars,

since the 8th day of August 20 11

to represent the following mineral claims under the authority of Grouping Certificate No. _____
(Here list claims to be renewed in numerical order, by grant number and claim name, showing renewal period requested).

YD116611 to YD116688 (MOR-1 to MOR-88)

Please renew all claims for 5 years

Please find attached a statement of costs associated with the 2011 MORLEY PROPERTY.

3. The following is a detailed statement of such work: (Set out full particulars of the work done indicating dates work commenced and ended in the twelve months in which such work is required to be done as shown by Section 56).

A prospecting, soil sampling and rock sampling survey was conducted on behalf of Goldstrike Resources Ltd.

between the dates of August 8th and Aug 14th - 2011

MOR - 1 to 88 expire on December 6th - 2011

Sworn before me at Dawson, Y.T. this 16 day of Nov. 20 11

[Signature]
Notary Public

[Signature]
Owner or Authorized Agent

Access to Information and Protection of Privacy Act
The personal information reported on this form is collected under the authority of and used for the purpose of administering the Quartz Mining Act. Questions about the collection and use of this information can be directed to the Mining Regulatory Office, Mineral Resources, Department of Energy, Mines and Resources, Yukon Government, Box 2703, Whitehorse, Yukon Territory, Y1A 2C9-0607-5109
01-00-0000-01-0000-0000

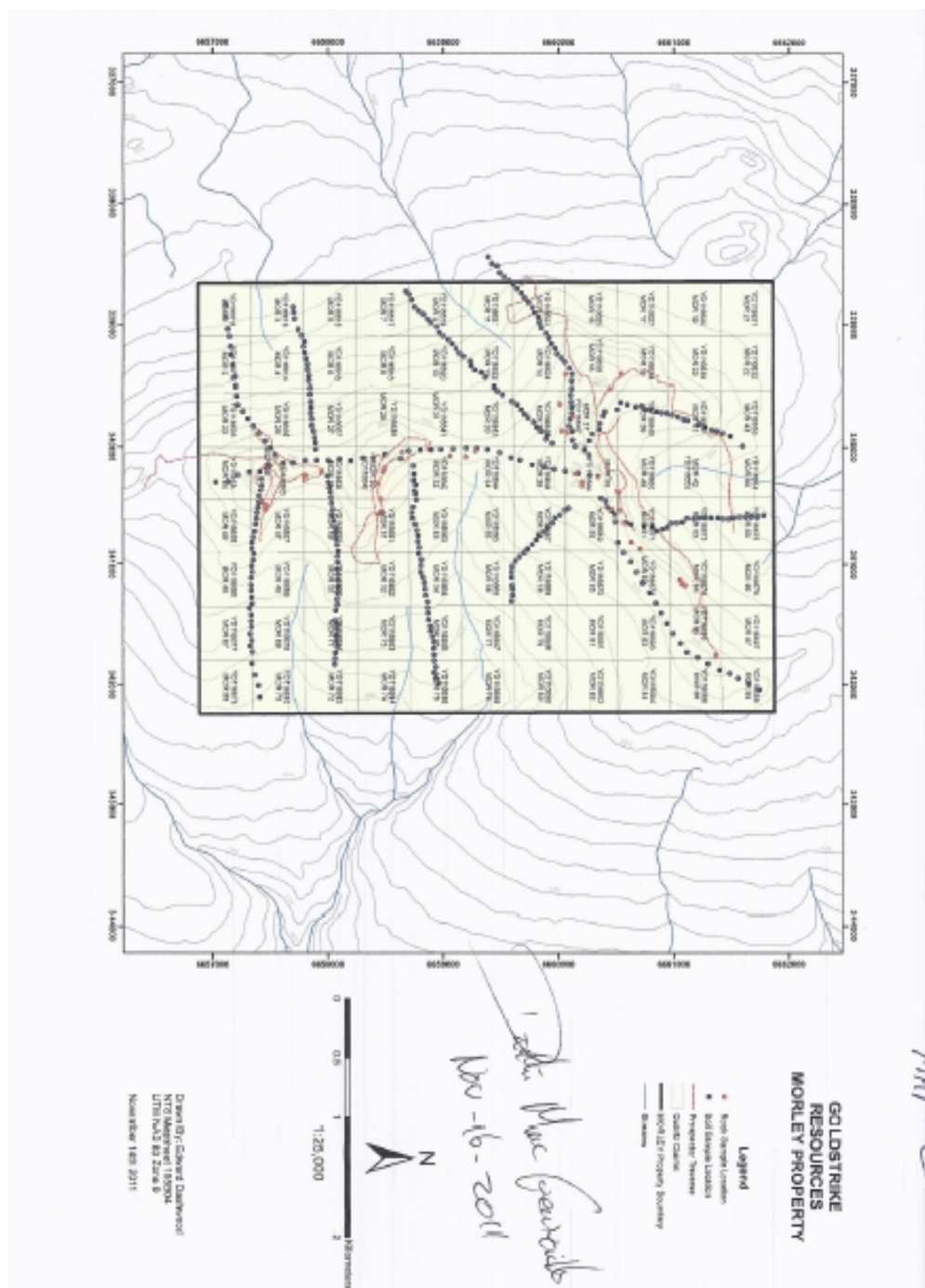

LIST OF CLAIMS WORKED ON MORLEY PROPERTY
 BETWEEN THE DATES OF AUG - 8TH AND AUG 14TH - 2011

GRANT NUMB	CLAIM NAME	GRANT NUMB	CLAIM NAME
YD116611	MOR 1	YD116660	MOR 50
YD116612	MOR 2	YD116661	MOR 51
YD116613	MOR 3	YD116662	MOR 52
YD116614	MOR 4	YD116663	MOR 53
YD116616	MOR 6	YD116664	MOR 54
YD116617	MOR 7	YD116666	MOR 56
YD116619	MOR 9	YD116667	MOR 57
YD116620	MOR 10	YD116668	MOR 58
YD116621	MOR 11	YD116669	MOR 59
YD116622	MOR 12	YD116671	MOR 61
YD116623	MOR 13	YD116672	MOR 62
YD116624	MOR 14	YD116673	MOR 63
YD116625	MOR 15	YD116674	MOR 64
YD116626	MOR 16	YD116675	MOR 65
YD116628	MOR 18	YD116677	MOR 67
YD116630	MOR 20	YD116678	MOR 68
YD116633	MOR 23	YD116679	MOR 69
YD116634	MOR 24	YD116680	MOR 70
YD116635	MOR 25	YD116681	MOR 71
YD116636	MOR 26	YD116682	MOR 72
YD116637	MOR 27	YD116685	MOR 75
YD116638	MOR 28	YD116686	MOR 76
YD116639	MOR 29	YD116693	MOR 83
YD116640	MOR 30	YD116695	MOR 85
YD116641	MOR 31	YD116696	MOR 86
YD116642	MOR 32	YD116698	MOR 88
YD116643	MOR 33		
YD116644	MOR 34		
YD116645	MOR 35		
YD116646	MOR 36		
YD116647	MOR 37		
YD116648	MOR 38		
YD116649	MOR 39		
YD116650	MOR 40		
YD116651	MOR 41		
YD116653	MOR 43		
YD116654	MOR 44		
YD116656	MOR 46		
YD116657	MOR 47		
YD116658	MOR 48		
YD116659	MOR 49		

[Handwritten signature]
 Nov-16-2011

EXPLORATION COSTS ASSOCIATED WITH THE MORLEY PROPERTY BETWEEN Aug 8th and Aug 14th - 2011		WATSON LAKE - MOR-1 to MOR-88	
ITEM	COST/ UNIT	UNIT AMOUNT	TOTAL
Huges 500D Helicopter - Prisms (flying time)	\$ 1,215.00	6.4	\$ 7,776.00
Huges 500D Helicopter - Prisms (3 /day charged minimums)	\$ 925.00	14.6	\$ 13,505.00
ROCK ASSAY	\$ 28.88	47	\$ 1,357.36
SOIL ASSAY	\$ 18.00	354	\$ 6,372.00
Geologist x 1 (Edward Dashwood)	\$ 500.00	9	\$ 4,500.00
SOIL SAMPLERS X 2	\$ 600.00	7	\$ 4,200.00
1 x Prospector 450 / day	\$ 450.00	7	\$ 3,150.00
TRUCK RENTAL (DX)	\$ 125.00	9	\$ 1,125.00
Hotel and food Dawson Peaks Hotel	\$ 3,737.32	1	\$ 3,737.32
REPORT- Writing	\$ 2,000.00	1	\$ 2,000.00
		TOTAL	\$ 47,722.68

[Handwritten signature]
Aug-16-2011

APPENDIX 7 – RECORDING COSTS RECEIPT

November 17, 2011

Receipt No. MRWL109.

To: Druid Exploration.

Attn: Dairith Mac Gearailt.

From: Mining Recorder
Watson Lake Mining District

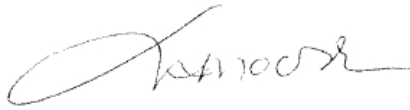

Mining Recorder
PO Box 269
Watson Lake, Yukon
Y0A 1C0
867-536-7366
12:12 11-17-2011
MC NO. 0000 1561
440x 95.00
C/W \$2200.00
88x 30.50
QGROUP \$44.00

TOTAL \$2244.00
CASH \$2244.00
Thank You
Your Receipt

APPENDIX 8 – GROUPING OF CLAIMS

Page 1 of 2

Office Use Only

QUARTZ MINING ACT FORM 12 SECTION 55

APPLICATION TO GROUP MINERAL CLAIMS

WATSON LAKE MINING DISTRICT

Office Date Stamp

I, (We) the undersigned owners or agent(s) of the owners of following mineral claims.
(Additional sheets or an appendix may be used) (Claim names and grant numbers to be listed in sequence eg. TOM 1-40, YC10001 - YC10040)

GRANT NUMBER	CLAIM NAME	MAP SHEET
YD116611 to YD116698	MOR-1 to MOR-88	105 IS 04

Give notice of intention to group the said claims for the performance of work and do hereby apply under the provisions of section 55 of the Quartz Mining Act for a certificate in form 6.

I (We) hereby certify that the above claims are adjoining as shown on the attached sketch

Dated at Dawson, Y.T.

This 16 day of Nov., 2011

Applicant(s)

Access to Information and Protection of Privacy Act
 The personal information requested on this form is collected under the authority of and used for the purpose of administering the Quartz Mining Act.
 Questions about the collection and use of this information can be directed to the Mining Records Office, Mineral Resources, Department of Energy, Mines and Resources,
 Yukon Government, Box 2783, Whitehorse, Yukon Territory, Y1A 2C6 (867) 667-3190
 YUKON TERRITORY GOVERNMENT

Page 2 of 2 (Grouping Map)

