

Assessment Report on the June 2011 Field Work Within the BCR-
BLENDE PROJECT , QUARTZ GROUP MAX- LJ-TRAX-
TRIX-B-X-M-MIX

Mayo Mining District, Yukon Territory, Canada
Map sheets 106D/07 & 106D/08

Co-ordinates Centre of Area: 64 20 29.0N., 134 36 36.3 W
UTM 8V 518 839E 71 35 115N

Tenures: MAX66-77, YC50700-711, MAX78-85, YC50712-19, MAX 86-91, MAX92-99 YC50726-33, MAX 100-105, YC50734- 39, MAX106-113, YC50740-47, MAX114-153, YC50748-87, MAX 154-161, YC54978-85, LJ1-54, YD114101-54, LJ55-58, YD16855-58, LJ59-86, YD16759-86, TRAX 1-28 YC39822-49, TRIX 1-46 YC11723-68, TRIX 47-56 YC32293-302 , B 1-88 YE41201-88, X15-40, YD16815-YD168-50, MIX1-16, YC09985-YC10000

For
Blind Creek Resources Ltd
Floor 1500, 675 West Hastings Street, Vancouver, V6B 1N2,
CANADA
Tel: 1-604-669-6463, Fax 1-604-669-3041

BY
Nicholas Clive Aspinall, P.Eng
3A Diamond Way, Whitehorse, Yukon Territory, Y1A 6G4
Tel: 867-456-4334, Cell: 867-335-2662
Field Office
Box 22, Pillman Hill, Atlin, BC, V0W 1A0
Tel: 250-651-0001: Fax: 250-651-0002
E-mail: ncaspinall@gmail.com

Field work: June 2011:
Report 15th March 2012-02-12

Table of Contents

Summary	3
Introduction and Terms of Reference	4
Reliance on Other Experts	4
Property Description and Location	
Accessibility, Climate, Local Resources	6
Infrastructure and Physiography	
History	6
Geological Setting	8
Project Geology	8
Mineral Deposit Type	8
2011 Mineralization	8
2011 Exploration	9
Drilling	9
Sample Method and Approach	9
Sample Preparation, Analysis and Security	10
Data Verification	11
Adjacent Properties	11
Mineral Processing and Metallurgical Testing	11
Mineral Resource and Mineral Reserve Estimates	11
Other Relevant Data	11
Interpretation and conclusions	11
Recommendations	12
References	13
Tables	
Table 1	5
Table 2	6
Table 3	9
Table 4	12
Appendices	
Figures	
Analytical Data	
Cost of 2011 Work & Quartz Claim Data	
Certificate and Consent of Author	

Summary

The BCR claims were staked in the Fall of 2010 in order to extend Company quartz claims towards the newly discovered Yukon Carlin Gold Trend.

The objective of the survey outlined in this report was to geochemically test the BCR claims for gold-silver.

Geochemical soil contouring detected mild gold-silver-arsenic-copper-lead-zinc anomalous zones on mountain summits in the southwest part of the sampling area. These mild anomalies follow a NW-SE trend similar to the Blende Pb-Zn-Ag trend.

Two gossanous float rocks found on a south facing slope indicated anomalous Au, Ag, Sb, Cu, Sb and Zn analytical returns. These float rock samples came from the mild gold-silver anomalous area on the extreme north-west end of the trend, and which is still open to the NW.

In addition to the geochemical sampling, five days were spent reclaiming the original Blende camp, which had been completely destroyed by a 2011 spring flood.

Follow-up work should focus on prospecting with further geochemical soil sampling.

A new Blende camp site should be located and walked to ascertain water supplies are available. A short take off and landing strip (STOL) for the Blende project should also be located and walked to ascertain winds and ground are compatible for bush aircraft.

Introduction and Terms of Reference

The 2011 field work and this assessment report on the BCR-Blende Quartz Claim Group, Mayo Mining District, Central Yukon, Canada was commissioned by Mr. Frank Callaghan, President and CEO of Blind Creek Resources Ltd, (referred henceforth as BCR or the Company) with offices at 1500th floor, 675 West Hastings Street, Vancouver, V6B 1N2, British Columbia, Canada.

The BCR claims were staked in the Fall of 2010 in order to extend Company quartz claims towards the newly discovered Yukon Carlin Gold Trend.

The objective of the survey outlined in this report was to geochemically test the BCR claims for gold-silver.

Reliance on Other Experts

The following experts assisted in the completion of assessment work and this report.

- Mr Frank Callaghan of the Company, for providing necessary funding
- John Witham, pilot for Peak Helicopters Ltd for exemplary rotary skills
- Peak Helicopters Ltd for helicopter services
- Alfred Berleth, Halfway Lakes, Silver Trail Inn, Mayo, Yukon for accommodation
- Eco Tech Laboratories, 2953 Shuswap Road, Kamloops, BC for analytical support
- Anke Woodworth of Terracad GIS Systems Ltd, 3rd floor, 675 West Hastings, Street, Vancouver, V6B 1N2, British Columbia, Canada, for drafting.
- The Services of the Mayo Mining Recorders Office, Mayo, Yukon.
- Various geological assessment reports, including reports of Geological Survey of Canada and the Yukon Geological Survey.

Property Description and Location

The property is located 110 kilometres north-east of Mayo, and approximately 12 kilometres south-east of Mount Williams, Yukon Territory, Canada, Figure 1

The property is covered by NTS Map Sheet 105D/07 and 105D/08.

The centre of the property is located at:

Latitude: 64° 20 ' 35.1" N

Longitude 134° 37' 52.6" W

UTM 8W 517 81E \7135567N Nad 83

Table 1 details the quartz mineral claims held by the company as of 15th March 2012, and indicates general areas where 2011 assessment work was done, Figure 2.

TABLE 1

BLIND CREEK QTZ CLAIMS, SHEET 107D/07,MAYO MD, YUKON							
CLAIM ID	GRANT NO	RECORDED	WORK AREA 2011	GOOD TO	No Qtz	HECTARES	ACRES
BCR 1-2	YC97801-02	Sep-10	Jun-11	20/09/2015	2	40.38	99.74
BCR 4	YC 97804	Sep-10	Nil	20/09/2010	4	-	-
BCR 5-24	YD71105-24	Sep-10	Jun-11	20/09/2015	22	444.18	1,097.12
BCR 33-54	YD71133-54	Sep-10	Jun-11	20/09/2015	25	504.75	1,246.73
BCR 67-92	YD71167-92	Sep-10	Jun-11	20/09/2015	22	444.18	1,097.12
BCR 97-98	YD71197-98	Sep-10	Nil	20/09/2010	2	-	-
BCR 99-102	YD71199-202	Sep-10	Jun-11	20/09/2015	4	80.76	199.48
BCR 103-104	YD71103-04	Sep-10	Jun-11	20/09/2015	2	40.38	99.74
BCR 105-126	YD71205-26	Sep-10	Jun-11	20/09/2015	22	444.18	1,097.12
BCR 127-128	YD71227-28	Sep-10	Nil	20/09/2010	2	-	-
BCR 129-156	YD71229-56	Sep-10	Jun-11	20/09/2015	28	565.32	1,396.34
BCR 157-158	YD71257-58	Sep-10	Nil	20/09/2010	2	-	-
BCR 159-202	TD71259-302	Sep-10	Jun-11	20/09/2015	44	888.36	2,194.25
BCR 203-204	YD71203-204	Sep-10	Jun-11	20/09/2015	2	40.38	99.74
LJ 1-54	YD114101-54	Oct-10	Nil	18/10/2015	54	1,090.26	2,692.94
LJ 55-58	YD16855-58	Oct-10	Nil	18/10/2015	4	80.76	199.48
LJ 59-86	YD16759-86	Oct-10	Nil	18/10/2015	32	646.08	1,595.82
MAX 1-64	YC50636-99	Pre-2010	Nil	23/08/2020	64	1,292.16	3,191.64
MAX 66-77	YC50700-711	Pre-2010	Nil	23/08/2020	2	40.38	99.74
MAX 78-85	YC50712-19	Pre-2010	Nil	23/08/2020	8	161.52	398.95
MAX 86-91	YC50720-25	Pre-2010	Nil	23/08/2016	6	121.14	299.22
MAX92-99	YC50726-33	Pre-2010	Nil	23/08/2016	8	161.52	398.95
MAX 100-105	YC50734-39	Pre-2010	Nil	23/08/2020	6	121.14	299.22
MAX 106-113	YC50740-47	Pre-2010	Nil	23/08/2016	8	161.52	398.95
MAX 114-153	YC50748-87	Pre-2010	Nil	23/08/2020	40	807.60	1,994.77
MAX 154-161	YC54978-85	Pre-2010	Nil	08/12/2016	8	161.52	398.95
MIX 1-16	YC09985-10000	Pre-2010	Nil	28/03/2020	16	323.04	797.91
TRAX 1-28	YC39822-49	Pre-2010	Nil	21/09/2019	28	565.32	1,396.34
TRIX 1-46	YC11723-68	Pre-2010	Jun-11	21/04/2020	46	928.74	2,293.99
TRIX 47-56	YC32293-302	Pre-2010	Nil	21/09/2022	10	201.90	498.69
B1-88	YE41201-88	Jun-11	NIL	27/06/2012	88	1,776.72	4,388.50
X 15-40	YD16815-40	Jun-11	Nil	27/06/2021	26	524.94	1,296.60
Total					637.00	12,659.13	31,268.05

QUARTZ CLAIMS NOT ACCEPTED BY MAYO
MINING RECORDER DUE TO OVER LAPPING
EXISTING QUARTZ CLAIMS

Accessibility, Climate, Local Resources, Infrastructure and Physiography

The property is accessible by helicopter, Figure 2. The mountains of this ecoregion act as a second major barrier to air masses off the Gulf of Alaska inland. The barrier generates a wet belt, especially along the southern slopes. Mean annual temperatures are near -6° C. Mean January temperatures are near - 25° C and in July near 8° C . The area straddles a continuous permafrost zone.

Local resources consist of scattered strands of boreal forest in valley bottoms along the southern fringes of the region. The mountainous regions consist primarily of alpine tundra. Larger wild-life consists of grizzly bear , wolverine and Dall sheep, indicating a healthy mammal ecosystem.

Infrastructure on the 2010 pre-staked quartz claims of selected bull-dozed 4 by 4 trails. A winter trail leads from Mcqueston Lakes to the present Blende camp.

Physiography of the area is mountainous featuring steep mountain slopes. With the higher peaks in the 5500 foot range. Beaver River drains the southern boundary of the property¹.

History

The main project area, known as the Blende, was initially explored in the 1990's by Billiton Resources Canada Ltd, In 2005 the Company was offered a 60% interest by Eagle Plains Resources Ltd. This portion was earned by the company completing by \$5,000,000.00 exploration and drilling program, providing \$250,000.00 in cash and 1000,000 shares of the Company. In November 2008 the final 40% was purchased by the Company on issuance of 4,500,000 shares. A 3% net smelter royalty remains on the

Table 2

Historical Mineral Resource, Drilled off By Billiton Resources Canada Ltd 1991						
Zone		Historical Resource Tonnes	Zn%	Pb%	Ag g/t	
West Zone		15,300,000	3.04	3.23	67.5	
East Zone		4,300,000	3.05	1.31	15.1	
Totals		19,600,000	3.04	2.8	56	

In 2004 a Vancouver consultant, Mr Barry Price, P.Eng was retained by Eagle Plains Resource Ltd to review the historic resource calculations on the Blende Property.

In 2005 R.J. Sharp, M.Sc., P.Geol (Alberta and NWT), an expert in carbonate hosted base metal deposits, was retained by Eagle Plains. Mr. Sharp reviewed the "Price Report", visited the property and looked at drill core and drill hole locations.

Mr. Sharp also reviewed the Billiton sampling methodology, protocol and resource calculation and agreed with Price's conclusions that the resources were reliable and

¹ Parc Technical Bulletin 04-01

relevant. Based on the recommendations of Price and Sharp, diamond drilling, geological mapping, prospecting and geochemical surveying was carried out by Eagle Plains and Blind Creek between 2006 – 2008 to test areas of known mineralization and extensions to them, as well as new exploration targets.

In 2006 a total of 4,235.8 m of drilling was completed in 23 holes and in 2007 an additional 3,410.9m in 15 holes were completed.

During 2008 further drilling program consisted of 7 holes totaling 1,047.3m. \

The total amount of drilling done on the Blende property is 132 drill holes totaling 25,195.62 m.

These diamond drill programs have confirmed grades established by the historic drilling in the East Zone and in three places on the West Zone.

No work has been done on the Blende property since 2008. program.

In the Fall of 2010 and Spring of 2011 the BCR, LJ, B, and X contiguous quartz claims were staked contiguous to the Blende primarily to gain ground closer to the newly found Yukon Carlin Gold Trend as well as the adjacent the 2011 discovered Ocelot lead-zinc silver property.

During the spring of 2011 the original Blende campsite was totally destroyed by a spring flood.

During June 2011, in addition to carrying out a helicopter geochemical supported soil contour survey on the BCR claims south-west of the Blende, five days were spent reclaiming and cleaning-up the original Blende campsite.

In the Fall of 2011 Access Consulting Group (Access) of Whitehorse, Yukon applied for the following permits on the Blende Property:

- Class 3 Mining Land Use Proposal
- YESAB Project Proposal (2011-0220)
- Land Use Permit
- Working on the Highway Right of Way
- Yukon Water Board Schedule 3 Notification

This land use permit was issued to the Company on 13th December 2011.

On the 2nd November 2011, in accordance with progressive policies in providing more transparency and cooperation between mining companies and First Nations, Blind Creek Resources Ltd made a presentation to the Na-Cho Nyak Dun First Nation in Mayo, Yukon. This presentation was made to Chief Mervyn & Council by Mr.Kai Woloshyn of Access, accompanied by the author of this report on behalf of the Company.

Geological Setting

The following is taken directly from an amended Blende Technical report.²

The regional geology is discussed in detail in the 2005 NI 43-101 Technical Report on the Blende Property prepared for Eagle Plains Resources by R.J. Sharp, P. Geol, which has been filed on SEDAR. No new information on regional geology was collected during the 2006 drilling and property mapping program, nor during the 2011 geochemical survey

Multiple deformation events have affected this area. The first event to have affected this area is the Racklan Orogeny (~1700 Ma.). This event most likely had a south-eastern direction of shortening that would have resulted in structures that would have been oriented approximately southwest to north-easterly.

The Racklan Orogeny occurred prior to the Laramide Orogeny (Mesozoic to early-Tertiary) which featured a northeastern direction of shortening. Structures related to this later deformation event are roughly oriented northwest-southeast; sub parallel to the dominant orientation of structures in the Blende Property. Evidence for an earlier orogeny is difficult to determine considering the strong overprint of the Laramide structures.

Project Geology

Mineralization occurs intermittently along the structural zone for about 6 km and is up to 200 m in width. The zone is defined by a large-amplitude open, upright anticline and sub-vertical shear/fault zones that follow fracture cleavage. Mineralization is epigenetic and forms the matrix in a series of parallel breccia zones which strike east-west and dip steeply south. These Pb-Zn-Ag-Cu mineralized breccia zones appear to be controlled by a weakly to moderately-developed axial planar cleavage or parting which strikes ENE and dips steeply to the SWS.

Studies by C. Godwin, Ph.D., indicate a lead isotopic age of 1.54 Billion years (“Ga”).

On surface, the deposit is outlined by soil anomalies up to 10,000 parts per million (ppm) Zn.

Mineral Deposit Type

The Blende Zinc (Zn)-Lead (Pb)-Silver (Ag) deposit is a large, structurally controlled, breccia-hosted system on the south edge of the Mackenzie Platform, hosted by Lower Proterozoic Gillespie Group dolomite. The deposit is tabular and steeply dipping.

Mineralization

Mineralization consists of yellow, fine to coarse grained sphalerite and galena. Other sulphide minerals include, pyrite and minor chalcopyrite plus tetrahedrite.

² Price, BJ, 2010

2011 Exploration

A total of 107 geochemical contour soil samples, were collected from the BCR claims in 2011. Five teams were employed to collect these samples, and were supported by helicopter, Figures 4, and 4a to 4f.

No significant geochemical anomalies are detected. Only mildly anomalous areas were detected covering variable gold-silver-arsenic-copper-lead and zinc.

These mild anomalies are focused around the summits of ridges in the SW area of the BCR claims

Two gossanous float rock samples, Numbers 7R 65755 and 7R65756 were collected in the region the southwest part of the contour soil sampling area. Significant analytical returns are listed in Table 3.

Table 3

Float Rock samples Taken from BCR Claims 2010							Nad 83
Sample ID	Easting	Northing	Au ppb	Ag ppm	Sb ppm	Cu ppm	Zn ppm
7R65755	517523	7134699	0.969	497	5080	8700	386
7R65756	517420	7134650	0.569	287	2520	4380	247

Gossanous outcrops were noted east and south east of the BCR claims. This area was staked by the Company in June 2011 as the X-15 –X 40, to cover these gossans.

Drilling

No drilling was carried out in 2011.

Sample Method and Approach

Soils have formed primarily from colluvial parent materials derived from a variety of lithologies of sedimentary and metamorphic origin. Bedrock outcrops and felsenmeer are common along ridges and summits. Alpine tundra environments are common along ridges and summits. Alpine tundra environments exhibit patterned ground formations associated with turbic cryosols. In the more level topography of mountain passes, ice wedge formations underlie most of the soil surface. Upper slope colluvium is coarse and often without near surface permafrost³.

Where possible sampling was done with trowels and “B” horizon profiles were selected where ever possible.

Procedure was to pre-select contour traverses and soil locations using OZI EXPLORER software on map plots downloaded from Yukon ETOPO maps. Sample locations where

³ Parc Technical Bulletin 04-01

then downloaded onto Garmin map 76CSX GPS units. With pre-prepared sample location maps crews knew exactly where to traverse, and collect soil samples.

All crews had hand-held radios for communication with other teams and the helicopter pilot.

At the end of the day, sample locations were down loaded into new computer files.

Sample Preparation, Analysis and Security

After the sampling program, all samples were packed and driven under company vehicle and supervision to Whitehorse, Yukon Territory, and deposited with the senior technician at the Eco-Tech Laboratory Sample Preparation Laboratory. Until delivered to the laboratory, samples were kept under the writer's custody.

Samples were processed into pulps and rejects at this laboratory before the pulps being shipped to the main Eco Tech Laboratory at 10041 Dallas, Drive Kamloops, British Columbia, V2C 6T4.

Analytical data pertaining to this survey are lodged in appendices.

SAMPLE PREPARATION

Samples (minimum sample size 250g) are catalogued and logged into the sample-tracking database. Samples are transferred into a drying oven and dried. Soils are prepared by sieving through an 80-mesh screen to obtain a minus 80-mesh fraction. Samples are flagged with the relevant mesh. Rock samples are crushed on a Terminator jaw crusher to -10 mesh. A 250 gram sub sample of the crushed material is pulverized on a ring mill pulverizer ensuring that 95% passes through a -150 mesh screen. The sub sample is rolled, homogenized and bagged in a pre-numbered bag. A barren gravel blank is prepared before each job in the sample prep to be analyzed for trace contamination along with the processed samples

GOLD FIRE ASSAY: GEOCHEM .

A 15/30/50 g sample size is fire assayed along with certified reference materials using appropriate fluxes. The flux used is pre-mixed, purchased from Anachemia which contains Cookson Granular Litharge. (Silver and Gold Free). The ratios are 66% Litharge, 24% Sodium Carbonate, 2.7% Borax, 7.3% Silica. (The charges may be adjusted based on the sample). Flux weight per fusion is 150g. Purified Silver Nitrate or inquarts for the necessary silver addition is used for inquartation. The resultant dore bead is parted and then digested with nitric acid followed by hydrochloric acid solutions and then analyzed on an atomic absorption instrument (Perkin Elmer/Thermo S-Series AA instrument). Over-range geochem values (Detection limit 5-1000ppb) for rocks are re-analyzed using gold assay methods. Appropriate certified reference material and repeat/re-split samples (Quality Control Components) accompany the samples on the data sheet for quality control assessment.

ICP-AES AQUA REGIS DIGESTION.

A 0.5 gram sample is digested with a 3:1:2 (HCl: HNO₃: H₂O) solution in a water bath at 95°C. The sample is then diluted to 10ml with water. All solutions used during the digestion process contain beryllium, which acts as an internal standard for the ICP run. The sample is analyzed on a Thermo IRIS Intrepid II XSP ICP unit. Certified reference material is used to check the performance of the machine and to ensure that proper digestion occurred in the wet lab. QC samples are run along with the client samples to ensure no machine drift occurred or instrumentation issues occurred during the run procedure. Repeat samples (every batch of 10 or less) and re-splits (every batch of 35 or less) are also run to ensure proper weighing and digestion occurred. Results are collated by computer and are printed along with accompanying quality control data (repeats, re-splits, and standards). Any of the base metal elements (Ag, Cu, Pb, Zn) that are over limit (>1.0%) are run as an ore grade assay.

Data Verification

Samples were analyzed by an Canadian Industry recognized analytical laboratory, and the author is satisfied work was done accurately.

Adjacent Properties

There is one adjacent Property, this is the:

- The Ocelot lead-zinc-silver property, discovered by Atac Resources Ltd in 2011, is located approximately 3 kilometres south-west of the BCR claim group

Mineral Processing and Metallurgical Testing

During 2011 there was no metallurgical work done on material from the work area

Mineral Resource and Mineral Reserve Estimates

The 2011 work area does not include a mineral reserve estimate.

Other Relevant Data

To the best of my knowledge there are no recognized mineral showings or relevant data within the work area other than those already mentioned in this report

Interpretation and conclusions

Geochemical soil contouring detected mild gold-silver-arsenic-copper-lead-zinc anomalous zones on mountain summits in the southwest part of the sampling area. These mild anomalies follow a NW-SE trend similar to the Blende Pb-Zn-Ag trend.

Two gossanous float rocks found on a south facing slope indicated anomalous Au, Ag, Sb, Cu, Sb and Zn analytical returns. These float rock samples came from the mild gold-silver anomalous area on the extreme north-west end of the trend, and which is still open to the NW.

In addition to the geochemical soil and rock sampling, five days were spent reclaiming the original Blende camp, which had been completely destroyed by a Spring flood.

Recommendations

It is recommended focused rock prospecting with further geochemical support be carried out on the property. A new Blende camp area should be located and walked to ascertain water supplies are available. A Short take off and landing strip (STOL) for the Blende project should also be located and walked to ascertain winds and ground are compatible

Table 4

Working Budget for the BCR Blende Claims , Central Yukon, 2012		
Geologist,	15 days at \$500 per day	7,500.00
Two field Assistants	15 days at \$480 per day	7,200.00
	45 man days at \$100 per day	
Meals and accommodation	day	4500
Mobilization, de-mobilization	Ex-Atlin, B.C.	5000
Helicopter	4000- per day, 10 day	40,000
Analyses	300 samples at \$30	9000
Report	10 days at \$500 per day	5000
maps and figures		5000
Sub-total		83,200.00
Company management at 10%		8,320.00
Total		\$91,520.00

**Clive Aspinall, P. Eng
Geologist**

15th March 2015

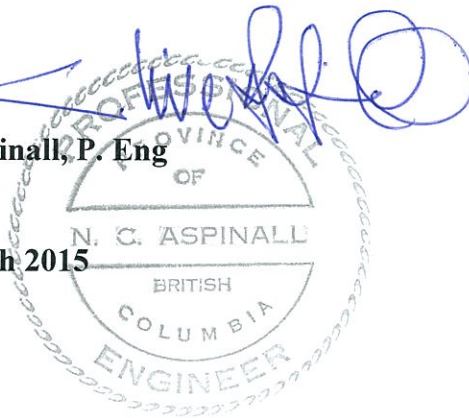

Blind Creek Resources Ltd: Ref Attached Notice To Group 632 Quartz Claims and Application cert of Work Dated 11 Aug 2011
 Cost Statement. Assessment Work: BCR & LJ Quartz Claims, Sheet 1060/07, Mayo Mining District Yukon: Work Done June 2011

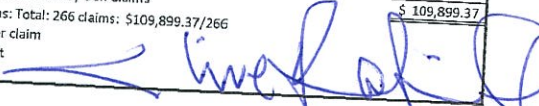
Helicopter Reclamation Support		Blende Camp site		Date/2011	hours	Total \$
Note: Camp destroyed by Spring flood. Ref: Mayo Mines Inspector				18-Jun	1.2	
				19-Jun	5.1	
				20-Jun	2.6	
				21-Jun	2.1	
				22-Jun	5.2	
				23-Jun	2.7	
Total Hours helicopter During Reclamation					16.3	
Cost Per hour	\$1,050.00	16.3 hrs				
Cost helicopter Fuel	\$268.40 p/hr	16.3 hrs				\$ 17,115.00
Personnel support 2 men Blende Camp Reclamation						\$ 4,374.92
Two men \$500 p/d				6 days	\$3,000.00	
Meals \$120 p/d				6 days	\$ 720.00	
Accommodation \$214 p/d				6 days	\$ 1,284.00	
Equip Support						
D-Cat 3.5 days				30 hours	\$200 p/h	\$ 6,000.00
ATV Rhino 3.5 days				3.5 days @	\$114.30	\$ 400.08
Supervision & on-site Support						
1) Clive Aspinall Geological; Rate				6 days	\$667	\$4,002.00
2) Eagle Plains 2 men				5 Days	\$1,834	\$9,170.00
3) Blind Creek Resources 1 man (CEO)				3 Days	\$1,000	\$3,000.00
Travel: Vehicle+Fixed Wing+ Airline Ex-Vancouver 3 men						\$3,400.00
Total Blende Camp Reclamation					\$30,976.08	
BCR Quartz Claim Geochemical Soil survey						\$ 52,466.00
Helicopter support				Date/2011	hours	
				12-Jun	2.7	
				18-Jun	2.7	
				19-Jun	2.7	
				20-Jun	2	
				21-Jun	2	
				23-Jun	3.2	
Total Helicopter Support Geochem survey					15.3	
Cost Per hour	\$1,050	15.3hrs				
Cost heli fuel/hr	268.4	15.3hrs				\$ 16,065.00
Personnel Support						
5 men				Rate/da	Days	
Man 1				\$ 280.00	4	\$ 1,120.00
Man 2				\$ 280.00	4	\$ 1,120.00
Man 3				\$ 250.00	4	\$ 1,000.00
Man 4				\$ 200.00	4	\$ 800.00
Man 5				\$ 500.00	4	\$2,000
Accommodation						\$ 6,040.00
5 men 5 man @\$107 p/d 4 days						\$ 2,140.00
Meals 5 men@\$60 p/d 4 days						\$ 1,200.00
Sample analyses						\$ 3,340.00
Geochem Soils 115 Samples \$27.00 Each						\$ 3,105.00
Logistics						\$2,800.00
2 men Rate \$700 p/d 4 days						\$ 1,280.00
Meals and Accom 2 men \$320 p/d 4 days						\$4,080.00
Vehicles						\$ 1,024.00
4 vehicles \$256 4 days						\$886.80
Vehicle fuels						\$4,080.00
Mobilization/demobilization Crew of 7, Atlin Mayo						\$886.80
						\$4,000.00
Sub-total work Reclamation Blende Camp and Soil Sampling BCR quartz claims on site						\$ 4,886.80
Head office Administration @ 10%						\$100,000.12
Total Reclamation Blende Camp after Spring Flood, Geochemistry soil survey BCR Claims					10000.12*10/100	\$ 9,899.25
Work to be applied to 180 BCR Qtz Claims ; Plus 86 LJ Qtz Claims: Total: 266 claims: \$109,899.37/266						\$ 109,899.37
Equals \$413.00 per Claim Request 4 years work per claim						
Name _____						
Witness _____						
Signed 						

References

Boyle, R.W., (1965). Geology, Geochemistry and Origin of the Lead-Zinc-Silver Deposits of the Keno hill-Galena hill Area, Yukon Territory, (with short descriptions of the tin, tungsten and gold deposits). Bulletin 111. Geological Survey of Canada, Department of Mines and Technical Surveys.

Bostock, H.S., (1957). Yukon Territory, Selected Field Reports of the Geological Survey of Canada 1898-1933. Department of Mines and Technical Surveys. Geological Survey of Canada Memoir 284.

Green, L.H., (1971). Geology of Mayo Lake, Scougle Creek and Mcquesten Lake Map-Areas, Yukon Territory, Geological Survey of Canada. Department of Energy, Mines and Resources, Memoir 357.

Price, Barry, J., (2010, amended edition) Technical Report, Blende Project, Beaver River Area, Nash Creek Map Area 106D 07 Latitude: 64° 24' 39" N/Longitude: 134° 40' 21" W For: Blind Creek Resources Ltd, 1500 - 675 West Hastings Street, Vancouver, British Columbia, V6B 1N2, Canada

Smith, C.A.S., Meikle, J.C., AND Roots, C.F., (2004). Ecoregions of the Yukon Territory, Biophysical Properties of the Yukon Landscapes, Yukon Ecoregions Working Group, PARC Technical Bulletin 04-01

Van Tassel, Robert. (1966). Geological and Geochemical Report on the VU Mineral Claims, Allen Creek, (Sheet No.9/105M14 and 105M15) Lat 63 57N. Long 135.00W

Van Tassel, Robert. (1965). Geological and Geochemical Report on the T Mineral Claims, North Fork Granite Creek, (sheet 105M14) Lat: 63 12 N Long 135 00 W.

Figures

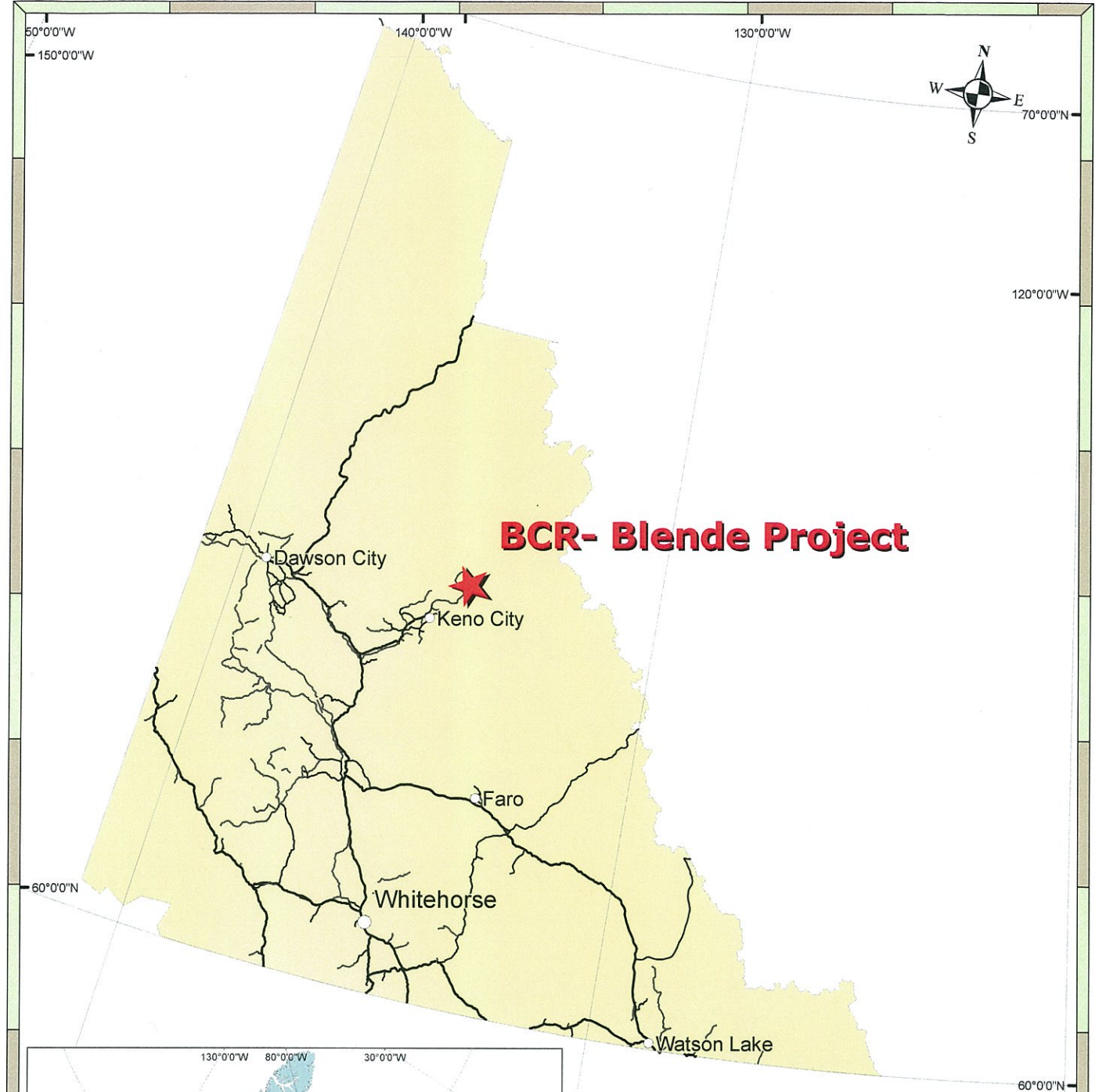

BCR- Blende Project

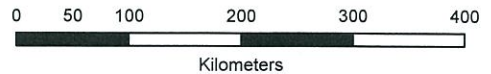
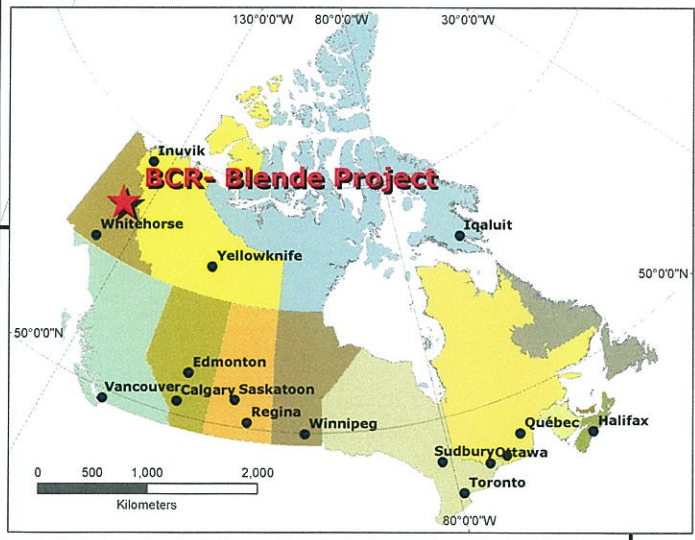

BLIND CREEK RESOURCES LTD.		
BCR-Blende Project Mayo District, Yukon		
Title: Project Location in Yukon		
Scale: As shown	Design: AW	Figure: 1
Date: Feb 2012	Drawing: Terracad Geoscience Services Ltd.	Datum: Long/Lat

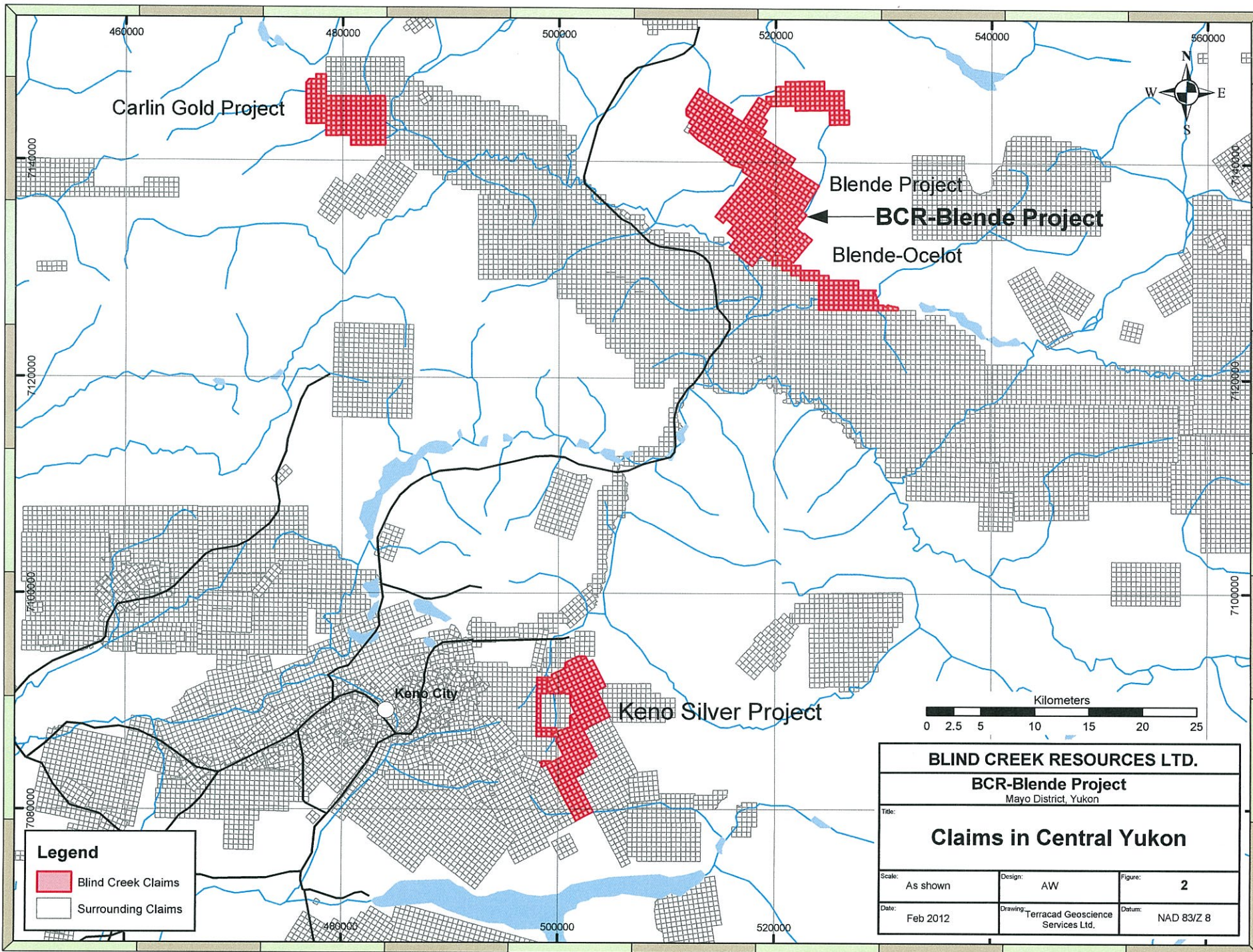

Legend

- Blind Creek Claims
- Surrounding Claims

BLIND CREEK RESOURCES LTD.		
BCR-Blende Project Mayo District, Yukon		
Title:		
Claims in Central Yukon		
Scale:	Design:	Figure:
As shown	AW	2
Date:	Drawing:	Datum:
Feb 2012	Terracad Geoscience Services Ltd.	NAD 83/Z 8

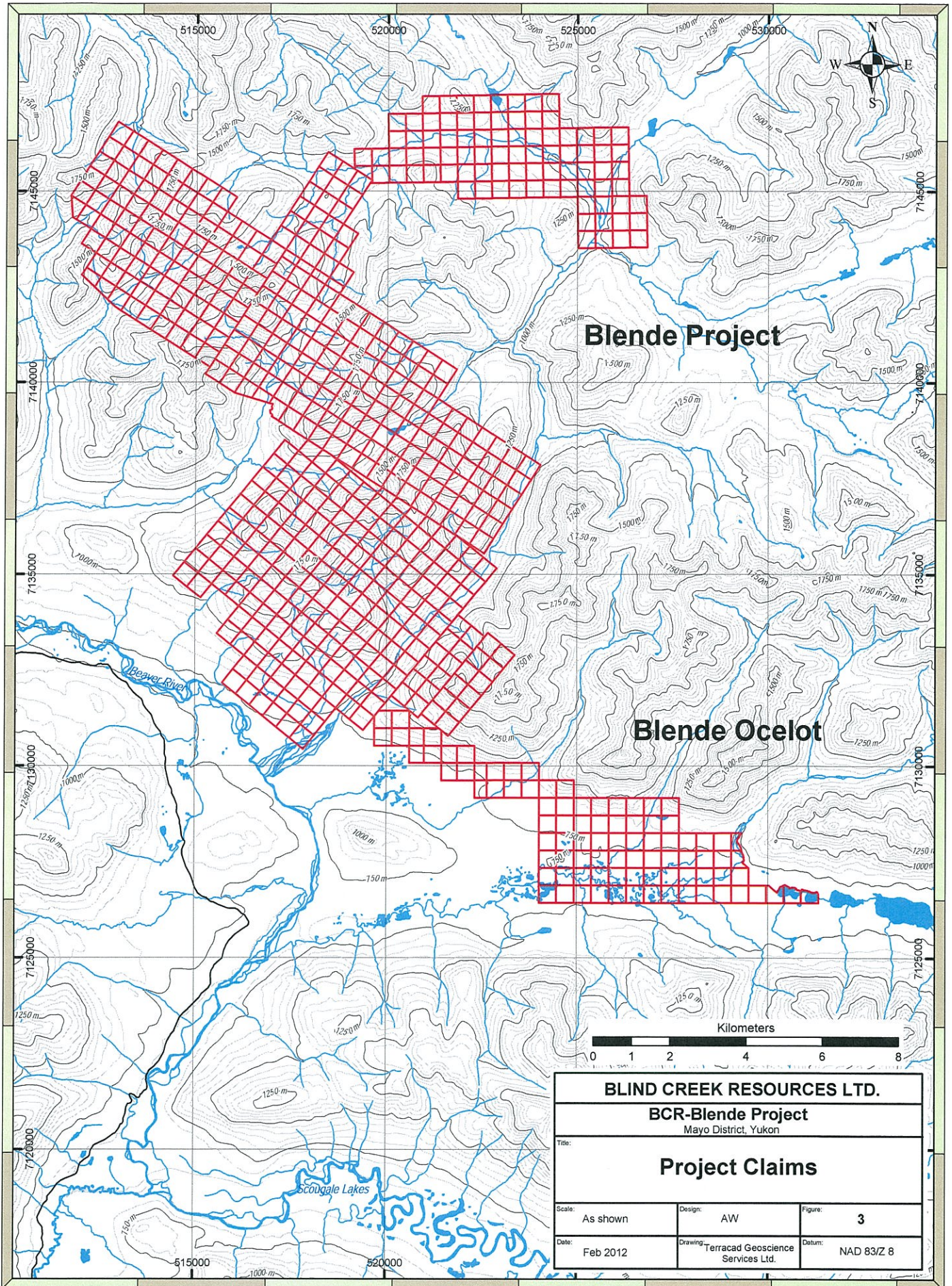

Blende Project

Blende Ocelot

BLIND CREEK RESOURCES LTD.

BCR-Blende Project
Mayo District, Yukon

Title:
Project Claims

Scale: As shown	Design: AW	Figure: 3
Date: Feb 2012	Drawing: Terracad Geoscience Services Ltd.	Datum: NAD 83/Z 8

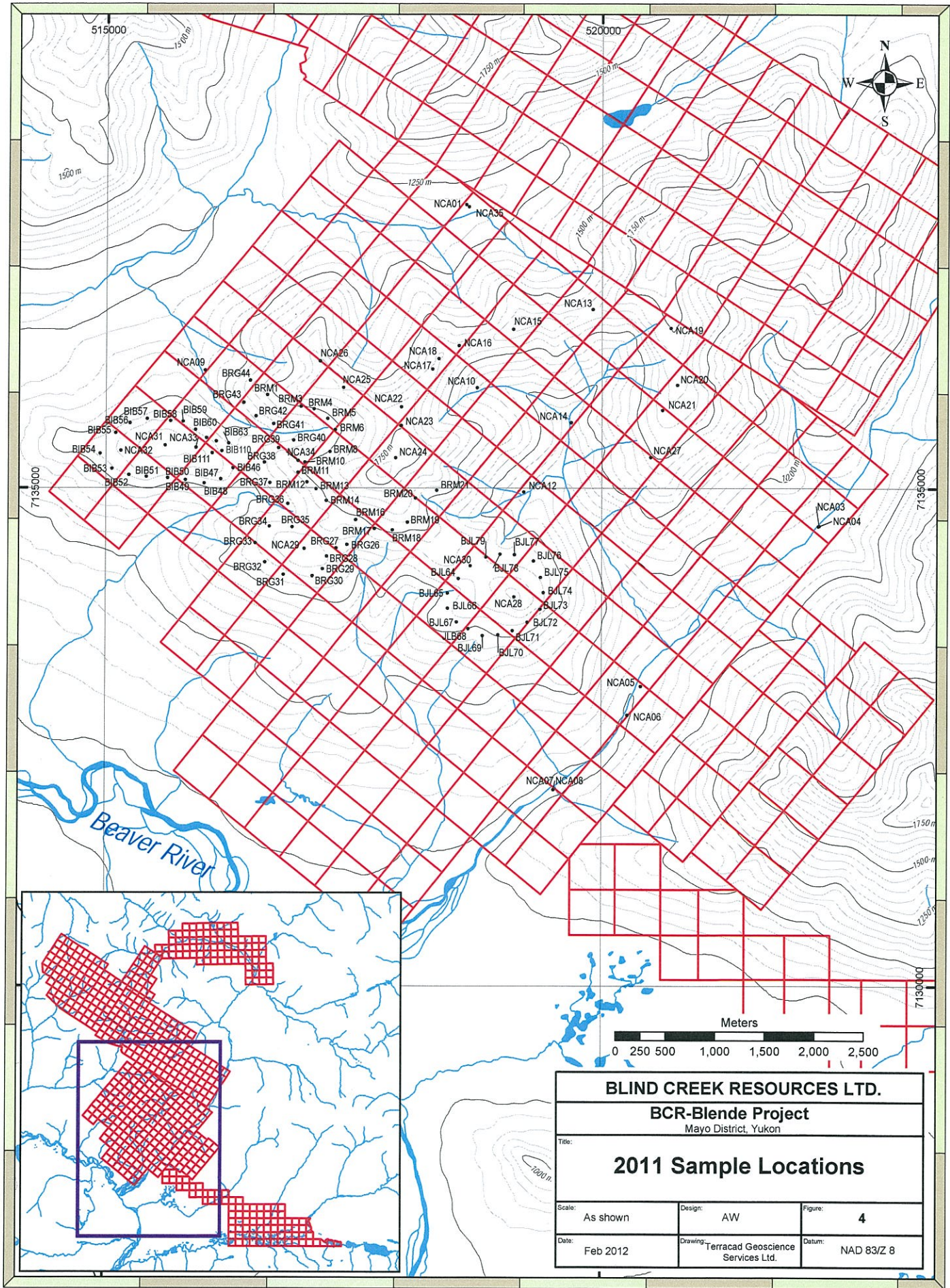

BLIND CREEK RESOURCES LTD.		
BCR-Blende Project		
Mayo District, Yukon		
Title:		
2011 Sample Locations		
Scale:	Design:	Figure:
As shown	AW	4
Date:	Drawing:	Datum:
Feb 2012	Terracad Geoscience Services Ltd.	NAD 83/Z 8

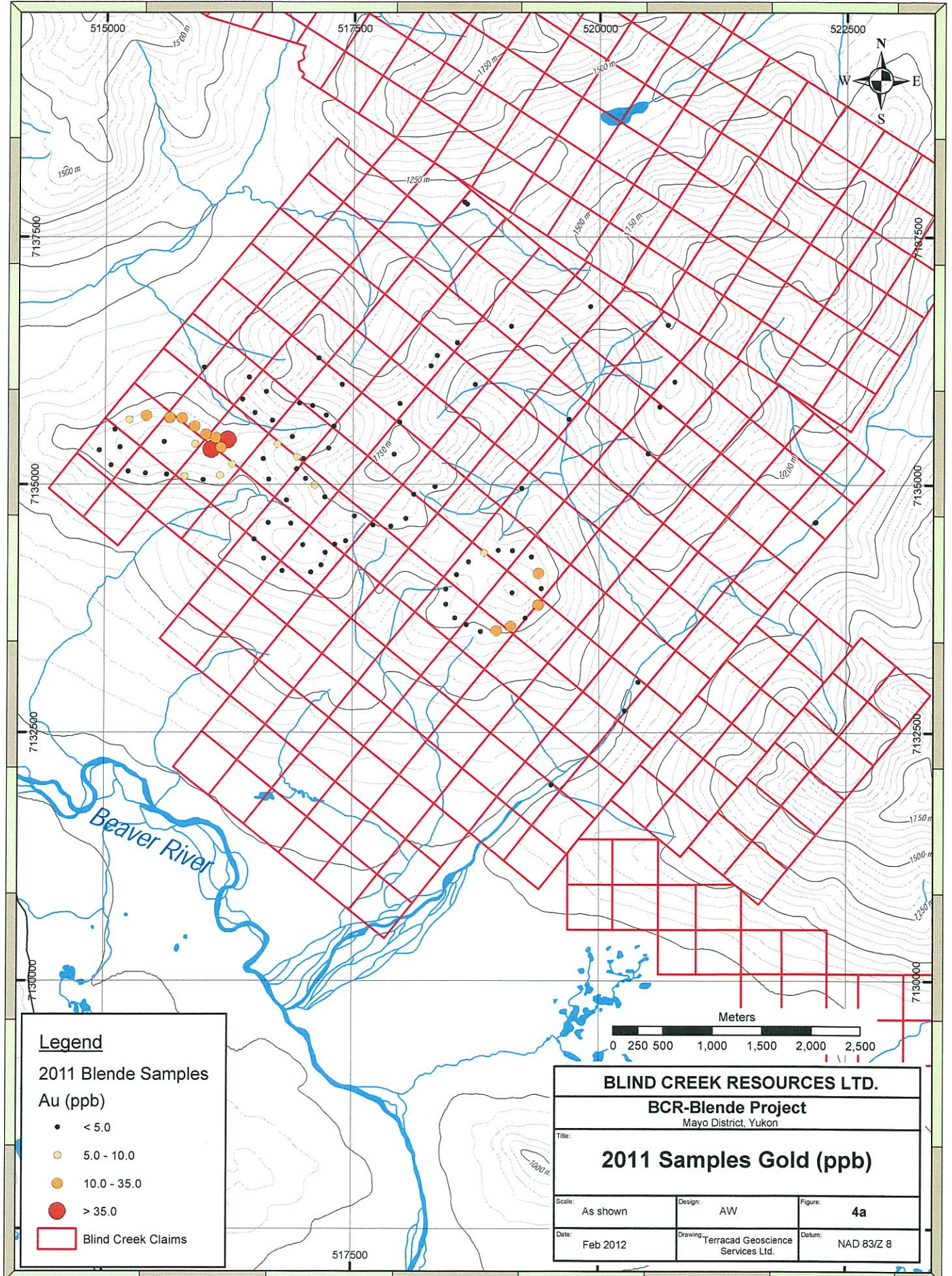

Legend

2011 Blende Samples
Au (ppb)

- < 5.0
- 5.0 - 10.0
- 10.0 - 35.0
- > 35.0

Blind Creek Claims

BLIND CREEK RESOURCES LTD.

BCR-Blende Project
Mayo District, Yukon

Title: **2011 Samples Gold (ppb)**

Scale: As shown	Design: AW	Figure: 4a
Date: Feb 2012	Drawing: Terracad Geoscience Services Ltd.	Datum: NAD 83/Z 8

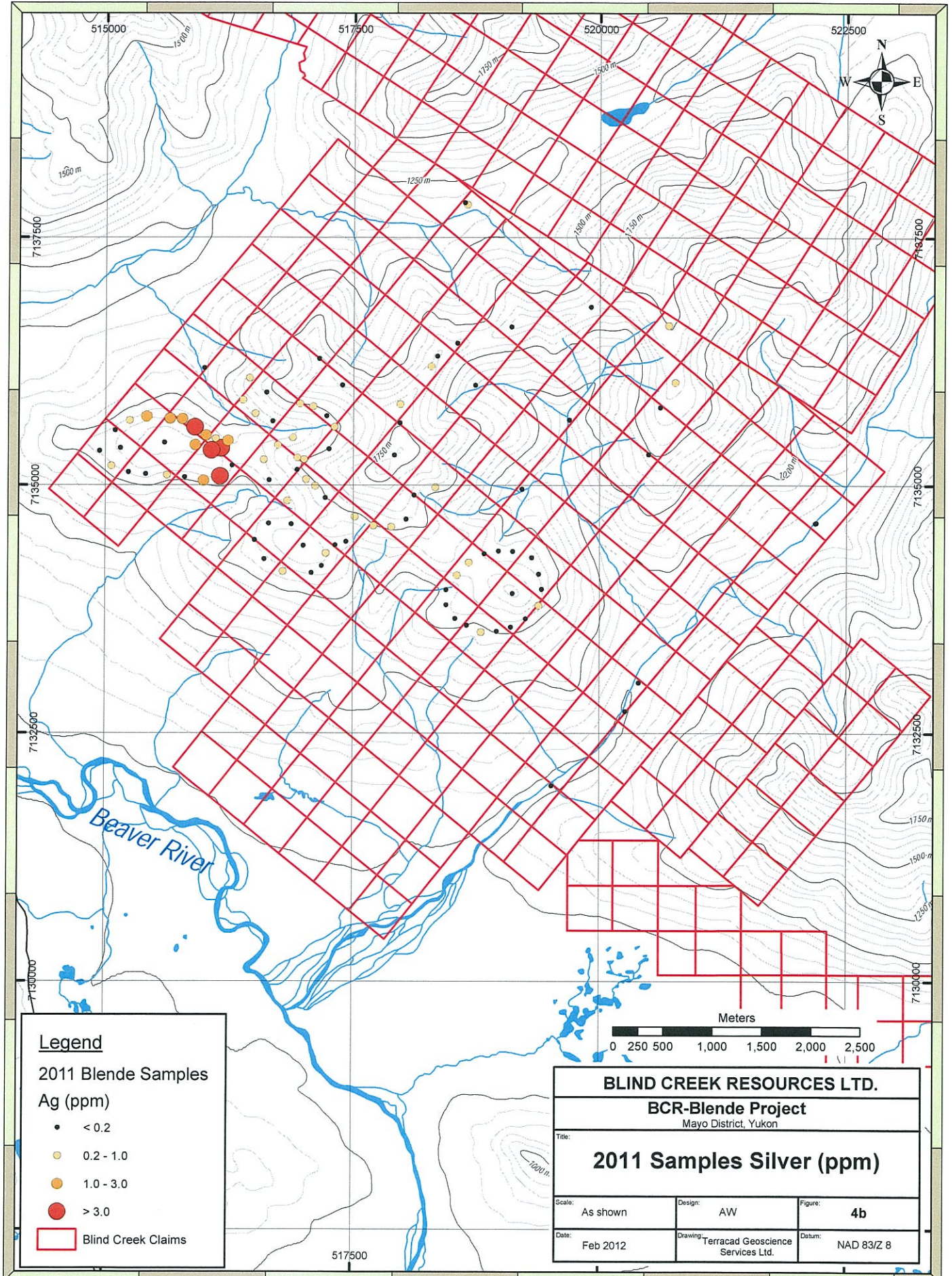

Legend

2011 Blende Samples
Ag (ppm)

- < 0.2
- 0.2 - 1.0
- 1.0 - 3.0
- > 3.0

Blind Creek Claims

BLIND CREEK RESOURCES LTD.

BCR-Blende Project
Mayo District, Yukon

Title: **2011 Samples Silver (ppm)**

Scale: As shown	Design: AW	Figure: 4b
Date: Feb 2012	Drawing: Terracad Geoscience Services Ltd.	Datum: NAD 83/Z 8

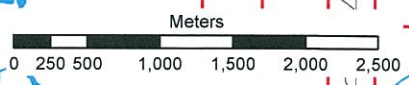

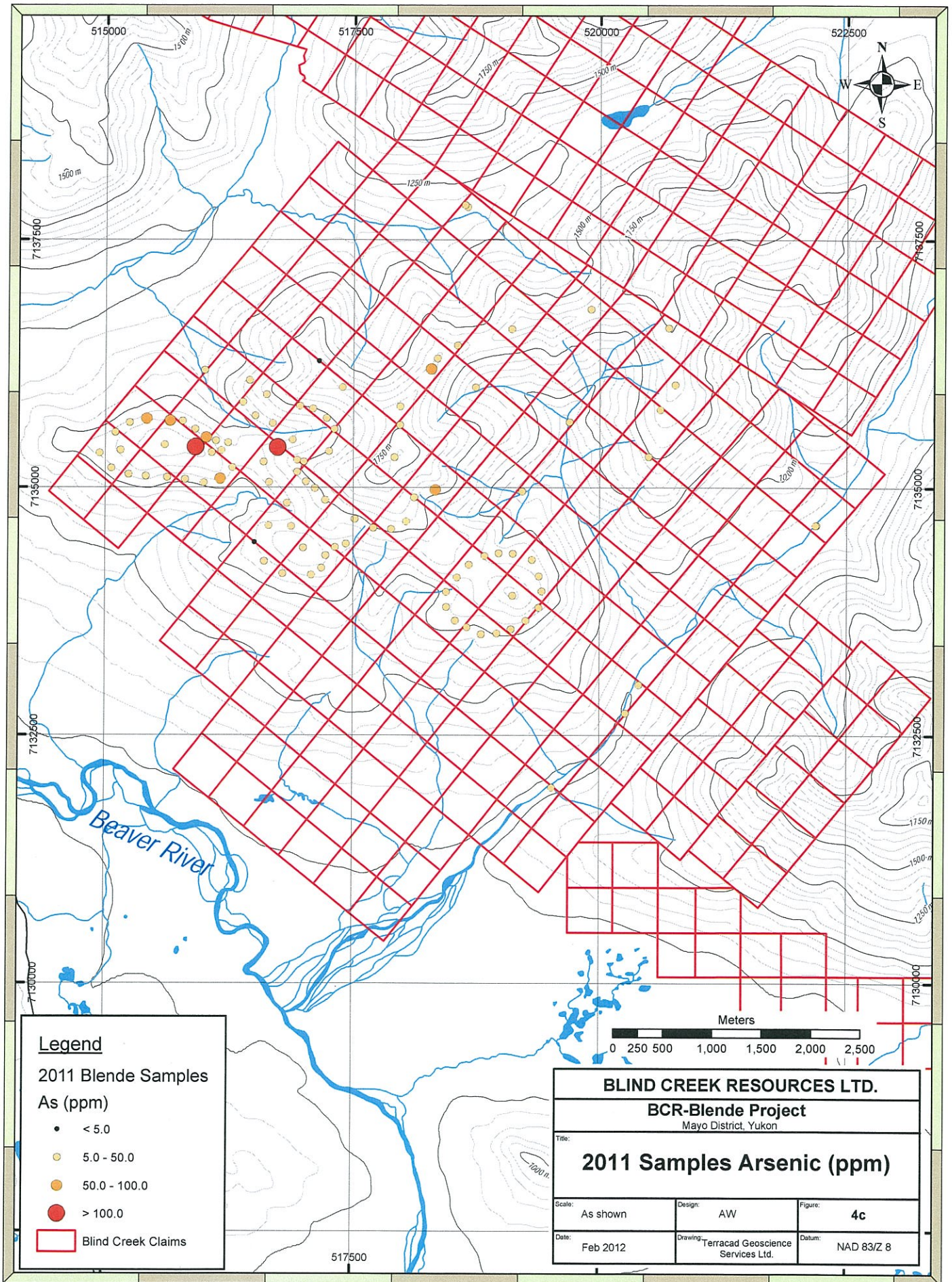

Legend

2011 Blende Samples

As (ppm)

- < 5.0
- 5.0 - 50.0
- 50.0 - 100.0
- > 100.0

□ Blind Creek Claims

BLIND CREEK RESOURCES LTD.

BCR-Blende Project

Mayo District, Yukon

2011 Samples Arsenic (ppm)

Scale:	As shown	Design:	AW	Figure:	4c
Date:	Feb 2012	Drawing:	Terracad Geoscience Services Ltd.	Datum:	NAD 83/Z 8

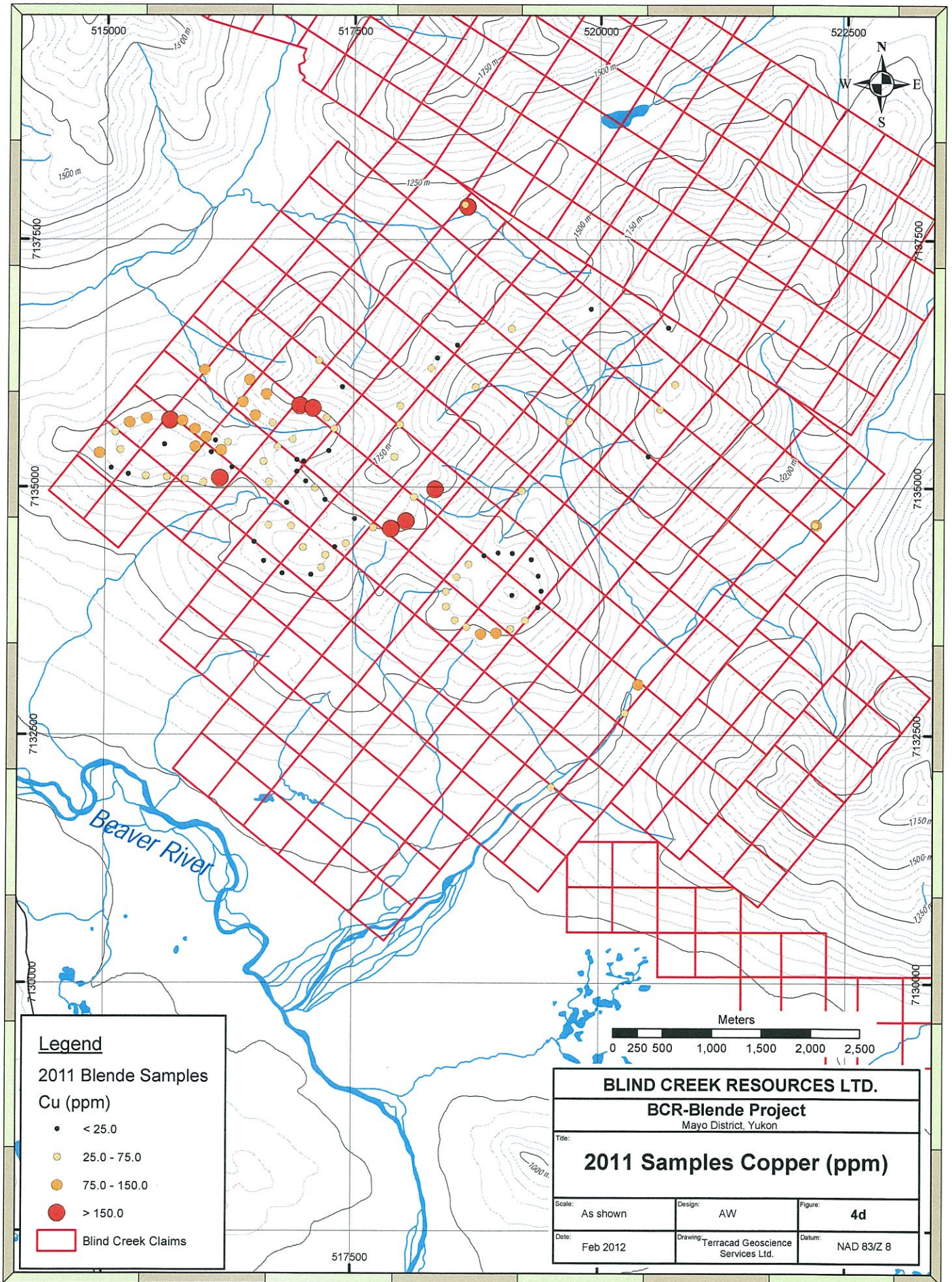

Legend

2011 Blende Samples

Cu (ppm)

- < 25.0
- 25.0 - 75.0
- 75.0 - 150.0
- > 150.0

Blind Creek Claims

BLIND CREEK RESOURCES LTD.

BCR-Blende Project

Mayo District, Yukon

2011 Samples Copper (ppm)

Scale:	As shown	Design:	AW	Figure:	4d
Date:	Feb 2012	Drawing:	Terracad Geoscience Services Ltd.	Datum:	NAD 83/Z 8

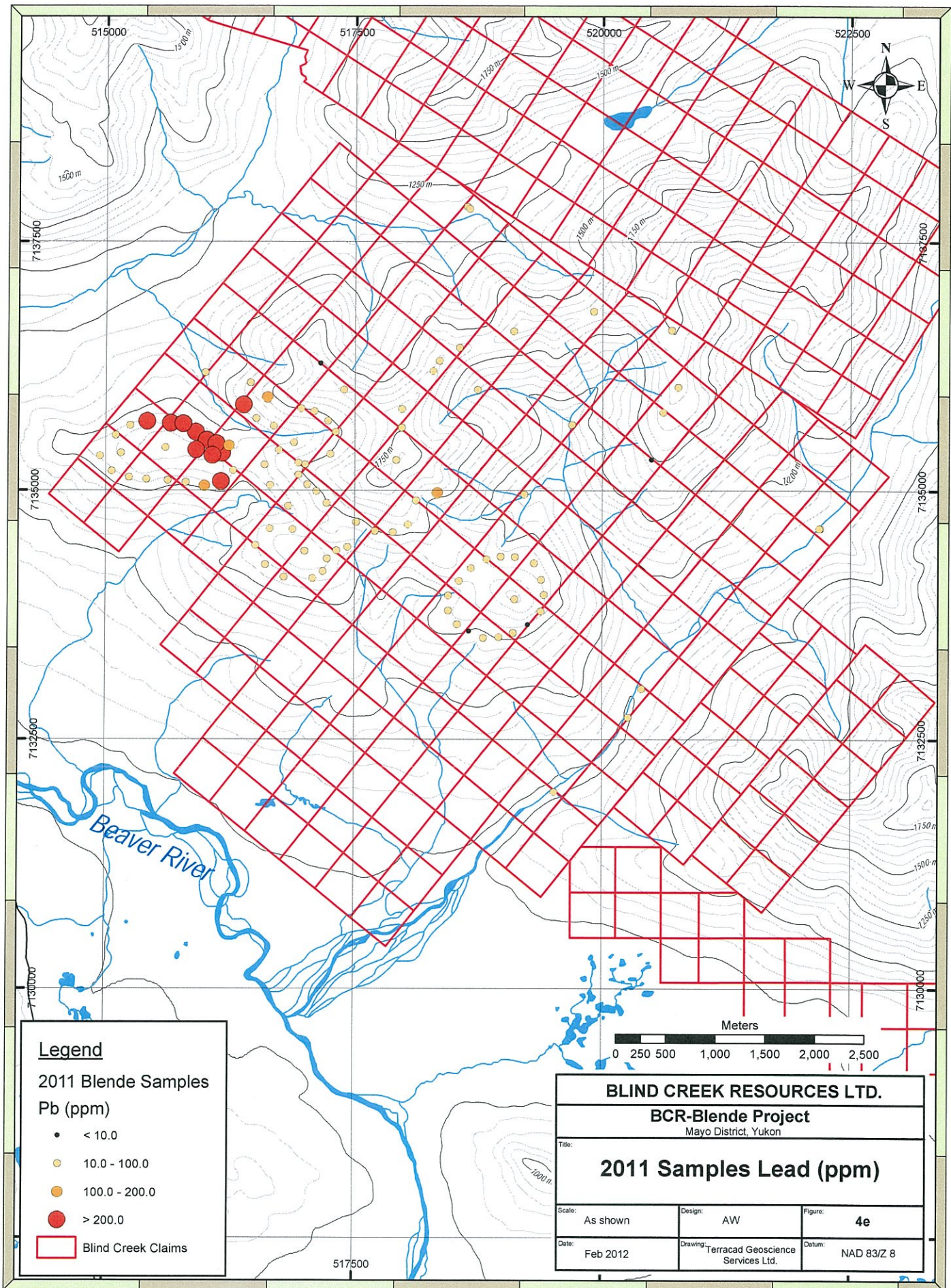

Legend

2011 Blende Samples
Pb (ppm)

- < 10.0
- 10.0 - 100.0
- 100.0 - 200.0
- > 200.0

Blind Creek Claims

BLIND CREEK RESOURCES LTD.

BCR-Blende Project
Mayo District, Yukon

2011 Samples Lead (ppm)

Title:		
Scale:	As shown	Figure: 4e
Date:	Feb 2012	Datum: NAD 83/Z 8
Design:	AW	
Drawing:	Terracord Geoscience Services Ltd.	

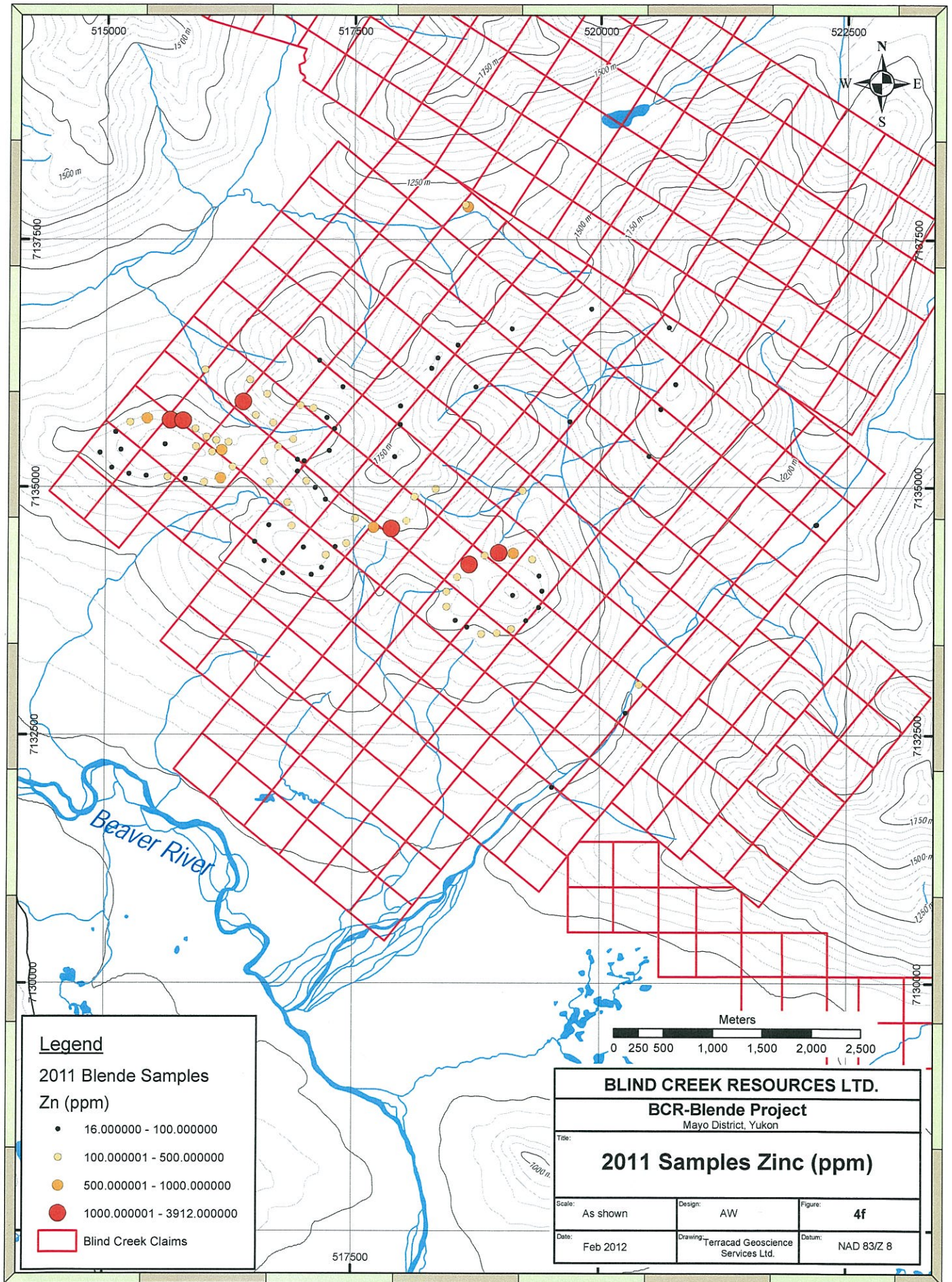

Legend

2011 Blende Samples

Zn (ppm)

- 16.000000 - 100.000000
- 100.000001 - 500.000000
- 500.000001 - 1000.000000
- 1000.000001 - 3912.000000
- Blind Creek Claims

BLIND CREEK RESOURCES LTD.

BCR-Blende Project

Mayo District, Yukon

Title:

2011 Samples Zinc (ppm)

Scale:	As shown	Design:	AW	Figure:	4f
Date:	Feb 2012	Drawing:	Terracad Geoscience Services Ltd.	Datum:	NAD 83/Z 8

Analytical Data

Blind Creek Resources Ltd Geochemical Soil Survey BCR Claims, Central Yukon NTS 106/D07 (Nav83)

Total smp	Sample ID	Sector	Easting	Northing	Au ppb	Ag ppm	As ppm	Cu ppm	Pb ppm	Zn ppm
1	BRM1	8W	516620	7135937	<5	<0.2	15	144	105	282
2	BRM3	8W	516959	7135822	5	0.6	40	232	45	322
3	BRM4	8W	517090	7135795	5	0.4	15	206	27	176
4	BRM5	8W	517229	7135699	<5	0.2	35	48	30	38
5	BRM6	8W	517306	7135588	<5	0.4	20	44	18	50
6	BRM8	8W	517253	7135366	<5	0.2	20	24	45	64
7	BRM10	8W	516999	7135261	<5	0.6	10	8	66	50
8	BRM11	8W	516931	7135157	5	<0.2	15	18	27	60
9	BRM12	8W	517021	7135060	5	0.4	20	24	45	172
10	BRM13	8W	517112	7134992	10	0.4	40	26	33	76
11	BRM14	8W	517217	7134874	<5	0.2	15	18	21	76
12	BRM16	8W	517515	7134682	<5	0.4	30	18	27	224
13	BRM17	8W	517702	7134593	5	0.6	30	54	48	522
14	BRM18	8W	517882	7134580	<5	0.6	30	282	39	1778
15	BRM19	8W	518033	7134657	5	0.2	15	316	39	114
16	BRM20	8W	518114	7134901	<5	0.2	25	32	60	190
17	BRM21	8W	518327	7134978	5	0.6	55	166	165	380
18	BRG26	8W	517428	7134432	5	0.2	15	40	36	194
19	BRG27	8W	517318	7134397	<5	<0.2	10	20	27	78
20	BRG28	8W	517222	7134314	5	0.4	15	30	21	112
21	BRG29	8W	517181	7134189	<5	<0.2	15	40	18	54
22	BRG30	8W	517079	7134119	<5	<0.2	15	20	15	42
23	BRG31	8W	516789	7134131	<5	0.4	10	18	15	46
24	BRG32	8W	516601	7134255	<5	0.2	10	16	18	62
25	BRG33	8W	516502	7134448	5	0.2	<5	22	12	38
26	BRG34	8W	516646	7134615	5	<0.2	15	54	15	52
27	BRG35	8W	516874	7134609	<5	0.2	15	40	42	180
28	BRG36	8W	516830	7134844	5	0.4	25	22	39	148
29	BRG37	8W	516649	7135052	<5	0.2	20	46	51	136
30	BRG38	8W	516592	7135259	5	0.6	30	40	69	124
31	BRG39	8W	516735	7135405	10	0.4	115	70	45	132
32	BRG40	8W	516886	7135482	5	0.4	20	30	36	112
33	BRG41	8W	516684	7135647	<5	0.2	15	64	63	284
34	BRG42	8W	516505	7135723	5	0.4	20	124	75	484
35	BRG43	8W	516379	7135860	5	1.0	45	110	690	1080
36	BRG44	8W	516446	7136082	5	0.4	20	98	45	128
37	BIB46	8W	516275	7135201	10	<0.2	15	22	48	176
38	B1B47	8W	516152	7135090	10	3.2	55	260	648	720
39	BIB48	8W	515986	7135048	<5	1.2	15	34	108	348
40	BIB49	8W	515799	7135082	10	<0.2	15	34	30	76
41	BIB50	8W	515620	7135102	<5	1.0	15	40	39	128
42	BIB51	8W	515406	7135114	5	<0.2	15	32	30	94
43	BIB52	8W	515233	7135133	5	<0.2	10	16	18	74
44	BIB53	8W	515060	7135195	<5	0.6	15	22	21	68
45	BIB54	8W	514941	7135347	5	<0.2	25	76	21	58
46	BIB55	8W	515098	7135556	5	<0.2	10	50	36	84
47	BIB56	8W	515242	7135654	10	0.4	20	110	57	496
48	BIB57	8W	515414	7135696	20	2.8	65	116	645	566
49	BIB58	8W	515649	7135676	20	2.4	60	224	699	1158
50	BIB59	8W	515774	7135670	15	1.4	30	106	270	1108
51	BIB60	8W	515898	7135588	25	3.4	50	94	465	442
52	BIB61	8W	516010	7135505	15	2.2	55	80	372	448
53	BIB62	8W	516107	7135471	15	1.0	25	24	267	250
54	BIB63	8W	516231	7135451	45	2.0	30	44	153	398
55	BJL64	8W	518550	7134092	<5	0.4	25	32	45	246

56	BJL65	8W	518441	7133946	<5	<0.2	20	28	24	132
57	BJL66	8W	518442	7133794	<5	<0.2	25	64	30	112
58	BJL67	8W	518533	7133656	<5	<0.2	15	36	24	88
59	JLB68	8W	518651	7133588	<5	0.2	10	44	9	48
60	BJL69	8W	518797	7133519	<5	0.4	25	88	39	168
61	BJL70	8W	518956	7133527	20	<0.2	25	94	42	180
62	BJL71	8W	519101	7133569	15	0.2	25	66	45	156
63	BJL72	8W	519251	7133654	<5	<0.2	15	44	6	50
64	BJL73	8W	519381	7133786	35	0.4	25	20	24	82
65	BJL74	8W	519414	7133952	5	<0.2	20	24	27	78
66	BJL75	8W	519385	7134105	15	0.2	15	22	27	98
67	BJL76	8W	519314	7134270	5	0.2	10	20	24	164
68	BJL77	8W	519120	7134332	<5	0.2	10	16	39	534
69	BJL78	8W	518975	7134337	5	0.2	10	16	39	1072
70	BJL79	8W	518831	7134309	10	0.2	10	12	24	430
71	BIB110	8W	516163	7135374	25	4.2	40	96	633	552
72	BIB111	8W	516066	7135353	55	4.2	30	20	267	354
73	NCA01	8W	518623	7137853	<5	<0.2	20	68	42	320
74	NCA03	8W	522192	7134621	5	<0.2	25	102	21	38
75	NCA04	8W	522184	7134617	<5	<0.2	10	32	18	58
76	NCA05	8W	520394	7133010	<5	<0.2	20	78	36	148
77	NCA06	8W	520260	7132722	<5	<0.2	10	52	18	58
78	NCA07	8W	519518	7131973	<5	<0.2	10	40	24	68
79	NCA08	8W	519518	7131973	<5	<0.2	10	28	21	72
80	NCA09	8W	515993	7136183	5	<0.2	45	84	63	166
81	NCA10	8W	518737	7136011	<5	0.2	15	54	21	56
82	NCA12	8W	519213	7134961	<5	<0.2	25	62	45	332
83	NCA13	8W	519908	7136798	<5	<0.2	10	20	12	36
84	NCA14	8W	519693	7135661	<5	<0.2	15	36	15	40
85	NCA15	8W	519104	7136598	5	<0.2	20	52	12	26
86	NCA16	8W	518551	7136433	<5	<0.2	10	20	18	46
87	NCA17	8W	518284	7136198	<5	0.8	90	28	66	92
88	NCA18	8W	518346	7136303	<5	<0.2	15	20	15	40
89	NCA19	8W	520693	7136610	<5	0.6	25	22	60	36
90	NCA20	8W	520759	7136036	<5	0.4	15	28	18	44
91	NCA21	8W	520609	7135785	<5	<0.2	20	26	33	76
92	NCA22	8W	517970	7135817	5	0.8	35	46	81	60
93	NCA23	8W	517968	7135630	5	<0.2	15	26	30	54
94	NCA24	8W	517912	7135305	<5	<0.2	15	30	33	74
95	NCA25	8W	517387	7136011	<5	0.2	20	24	24	26
96	NCA26	8W	517151	7136278	<5	<0.2	<5	28	9	26
97	NCA27	8W	520492	7135311	<5	0.2	10	16	6	16
98	NCA28	8W	519117	7133909	<5	0.2	15	20	21	42
99	NCA29	8W	516996	7134392	<5	<0.2	10	28	15	28
100	NCA30	8W	518671	7134220	<5	0.4	30	32	42	3912
101	NCA31	8W	515595	7135431	<5	<0.2	10	20	24	46
102	NCA32	8W	515151	7135377	5	<0.2	10	26	27	42
103	NCA33	8W	515904	7135408	10	1.2	265	102	294	154
104	NCA34	8W	516931	7135276	10	0.4	15	24	24	62
105	NCA35	8W	518649	7137831	5	0.4	35	170	42	746
106	NCA35	8W	518649	7137831	5	0.4	35	170	42	746
107	NCA35	8W	518649	7137831	5	0.4	35	170	42	746

Legend

Mildly Anomalous

Eco Tech Laboratory Ltd.
10041 Dallas Drive
Kamloops, BC
V2C 6T4 Canada
Tel + 250 573 5700
Fax + 250 573 4557
Toll Free + 1 877 573 5755
www.stewartgroupglobal.com



StewartGroup
Geochemical & Assay

CERTIFICATE OF ANALYSIS AW 2011-8116

Blind Creek Resources
c/o Clive Aspinall
3A Diamond Way
Whitehorse, YT
Y1A 6G4

29-Jul-11

No. of samples received: 73
Sample Type: Soil
Project: BCR
Shipment #: BCR1
Submitted by: Clive Aspinall

ET #.	Tag #	Au (ppb)
1	BRM1	<5
2	BRM3	5
3	BRM4	5
4	BRM5	<5
5	BRM6	<5
6	BRM8	<5
7	BRM10	<5
8	BRM11	5
9	BRM12	5
10	BRM13	10
11	BRM14	<5
12	BRM16	<5
13	BRM17	5
14	BRM18	<5
15	BRM19	5
16	BRM20	<5
17	BRM21	5
18	BRG26	5
19	BRG27	<5
20	BRG28	5
21	BRG29	<5
22	BRG30	<5
23	BRG31	<5
24	BRG32	<5
25	BRG33	5
26	BRG34	5
27	BRG35	<5
28	BRG36	5
29	BRG37	<5
30	BRG38	5

Eco Tech Laboratory Ltd.
10041 Dallas Drive
Kamloops, BC
V2C 6T4 Canada
Tel + 250 573 5700
Fax + 250 573 4557
Toll Free + 1 877 573 5755
www.stewartgroupglobal.com



StewartGroup
Geochemical & Assay

Blind Creek Resources AW11-8116

29-Jul-11

ET #.	Tag #	Au (ppb)
31	BRG39	10
32	BRG40	5
33	BRG41	<5
34	BRG42	5
35	BRG43	5
36	BRG44	5
37	B1B46	10
38	B1B47	10
39	B1B48	<5
40	B1B49	10
41	B1B50	<5
42	B1B51	5
43	B1B52	5
44	B1B53	<5
45	B1B54	5
46	B1B55	5
47	B1B56	10
48	B1B57	20
49	B1B58	20
50	B1B59	15
51	B1B60	25
52	B1B61	15
53	B1B62	15
54	B1B63	45
55	B1B110	25
56	B1B111	55
57	BJL64	<5
58	BJL65	<5
59	BJL66	<5
60	BJL67	<5
61	BJL68	<5
62	BJL69	<5
63	BJL70	20
64	BJL71	15
65	BJL72	<5
66	BJL73	35
67	BJL74	5
68	BJL75	15
69	BJL76	5
70	BJL77	<5
71	BJL78	5
72	BJL79	10
73	BJL80	10

Eco Tech Laboratory Ltd.
10041 Dallas Drive
Kamloops, BC
V2C 6T4 Canada
Tel + 250 573 5700
Fax + 250 573 4557
Toll Free + 1 877 573 5755
www.stewartgroupglobal.com



StewartGroup
Geochemical & Assay

Blind Creek Resources AW11-8116

29-Jul-11

ET #.	Tag #	Au (ppb)
QC DATA:		
Repeat:		
6	BRM8	<5
14	BRM18	<5
19	BRG27	<5
30	BRG38	5
42	B1B51	5
46	B1B55	5
57	BJL64	<5
65	BJL72	5
72	BJL79	5

Standard:

OXE86	610
OXE86	605
OXE86	605

FA Geochem/AA Finish

NM/cr/el
XLS/11

ECO TECH LABORATORY LTD.
Norman Monteith
B.C. Certified Assayer



ALS Canada Ltd.
2103 Dollarton Hwy
North Vancouver BC V7H 0A7
Phone: 604 984 0221 Fax: 604 984 0218 www.alsglobal.com

To: BLIND CREEK RESOURCES
15TH FLOOR
675 WEST HASTINGS STREET
VANCOUVER BC V6B 1N2

Page: 1
Finalized Date: 1- DEC- 2011
Account: BLICRE

CERTIFICATE WH11205308

Project: Yukon Carlin

P.O. No.:

This report is for 2 Rock samples submitted to our lab in Whitehorse, YT, Canada on 7- OCT- 2011.

The following have access to data associated with this certificate:

CLIVE ASPINALL

FRANK CALLAGHAN

SAMPLE PREPARATION

ALS CODE	DESCRIPTION
WEI- 21	Received Sample Weight
LOG- 22	Sample login - Rcd w/o BarCode
CRU- QC	Crushing QC Test
CRU- 31	Fine crushing - 70% < 2mm
SPL- 21	Split sample - riffle splitter
PUL- 31	Pulverize split to 85% < 75 um

ANALYTICAL PROCEDURES

ALS CODE	DESCRIPTION	INSTRUMENT
ME- OG46	Ore Grade Elements - AquaRegia	ICP- AES
Ag- OG46	Ore Grade Ag - Aqua Regia	VARIABLE
Au- ICP21	Au 30g FA ICP- AES Finish	ICP- AES
ME- ICP41	35 Element Aqua Regia ICP- AES	ICP- AES

To: BLIND CREEK RESOURCES
ATTN: CLIVE ASPINALL
15TH FLOOR
675 WEST HASTINGS STREET
VANCOUVER BC V6B 1N2

This is the Final Report and supersedes any preliminary report with this certificate number. Results apply to samples as submitted. All pages of this report have been checked and approved for release.

Signature:

Colin Ramshaw, Vancouver Laboratory Manager

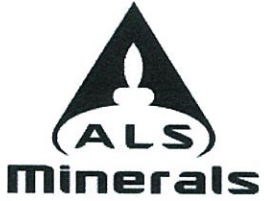

ALS Canada Ltd.
 2103 Dollarton Hwy
 North Vancouver BC V7H 0A7
 Phone: 604 984 0221 Fax: 604 984 0218 www.alsglobal.com

To: BLIND CREEK RESOURCES
 15TH FLOOR
 675 WEST HASTINGS STREET
 VANCOUVER BC V6B 1N2

Page: 2 - A
 Total # Pages: 2 (A - C)
 Finalized Date: 1- DEC- 2011
 Account: BLICRE

Project: Yukon Carlin

CERTIFICATE OF ANALYSIS WH11205308

Sample Description	Method Analyte Units LOR	WEI- 21	ME- ICP41	ME- ICP41	ME- ICP41	ME- ICP41	ME- ICP41	ME- ICP41	ME- ICP41	ME- ICP41	ME- ICP41	ME- ICP41	ME- ICP41	ME- ICP41	ME- ICP41	
		Recvd Wt. kg	Ag ppm	Al %	As ppm	B ppm	Ba ppm	Be ppm	Bi ppm	Ca %	Cd ppm	Co ppm	Cr ppm	Cu ppm	Fe %	Ga ppm
		0.02	0.2	0.01	2	10	10	0.5	2	0.01	0.5	1	1	1	0.01	10
7R65755		2.08	>100	0.47	506	<10	20	<0.5	104	2.15	2.5	33	7	8700	12.15	<10
7R65756		1.75	>100	0.44	247	<10	20	<0.5	54	1.57	1.8	21	6	4380	12.80	<10

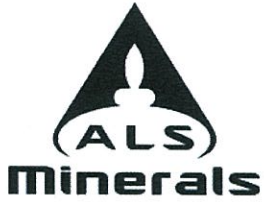

ALS Canada Ltd.
 2103 Dollarton Hwy
 North Vancouver BC V7H 0A7
 Phone: 604 984 0221 Fax: 604 984 0218 www.alsglobal.com

To: BLIND CREEK RESOURCES
 15TH FLOOR
 675 WEST HASTINGS STREET
 VANCOUVER BC V6B 1N2

Page: 2 - B
 Total # Pages: 2 (A - C)
 Finalized Date: 1- DEC- 2011
 Account: BLICRE

Project: Yukon Carlin

CERTIFICATE OF ANALYSIS WH11205308

Sample Description	Method Analyte Units LOR	ME- ICP41	ME- ICP41	ME- ICP41	ME- ICP41	ME- ICP41	ME- ICP41	ME- ICP41	ME- ICP41	ME- ICP41	ME- ICP41	ME- ICP41	ME- ICP41	ME- ICP41	ME- ICP41	
		Hg ppm	K %	La ppm	Mg %	Mn ppm	Mo ppm	Na %	Ni ppm	P ppm	Pb ppm	S %	Sb ppm	Sc ppm	Sr ppm	Th ppm
		1	0.01	10	0.01	5	1	0.01	1	10	2	0.01	2	1	1	20
7R65755		3	0.36	<10	2.82	5010	<1	<0.01	35	290	7	0.56	5080	23	27	<20
7R65756		1	0.35	<10	2.55	5000	<1	0.01	24	260	2	0.23	2520	19	23	<20



ALS Canada Ltd.
 2103 Dollarton Hwy
 North Vancouver BC V7H 0A7
 Phone: 604 984 0221 Fax: 604 984 0218 www.alsglobal.com

To: BLIND CREEK RESOURCES
 15TH FLOOR
 675 WEST HASTINGS STREET
 VANCOUVER BC V6B 1N2

Page: 2 - C
 Total # Pages: 2 (A - C)
 Finalized Date: 1- DEC- 2011
 Account: BLICRE

Project: Yukon Carlin

CERTIFICATE OF ANALYSIS WH11205308

Sample Description	Method Analyte Units LOR	ME- ICP41	ME- ICP41	ME- ICP41	ME- ICP41	ME- ICP41	ME- ICP41	Ag- OG46	Au- ICP21
		Ti %	Ti ppm	U ppm	V ppm	W ppm	Zn ppm	Ag ppm	Au ppm
		0.01	10	10	1	10	2	1	0.001
7R65755		<0.01	<10	<10	32	<10	386	497	0.969
7R65756		<0.01	<10	<10	31	<10	247	287	0.569

29-Jul-11

Stewart Group
ECO TECH LABORATORY LTD.
10041 Dallas Drive
KAMLOOPS, B.C.
V2C 6T4
www.stewartgroupglobal.com

ICP CERTIFICATE OF ANALYSIS AW 2011-8116

Blind Creek Resources
c/o Clive Aspinall
3A Diamond Way
Whitehorse, YT
Y1A 6G4

Phone: 250-573-5700
Fax : 250-573-4557

No. of samples received: 73
Sample Type: Soil
Project: BCR
Shipment #: BCR1
Submitted by: Clive Aspinall

Values in ppm unless otherwise reported

Et #.	Tag #	Ag	Al%	As	Ba	Be	Bi	Ca%	Cd	Co	Cr	Cu	Fe%	Hg	K%	La	Li	Mg%	Mn	Mo	Na%	Ni	P	Pb	S%	Sb	Sc	Se	Sn	Sr	Ti%	U	V	W	Y	Zn
1	BRM1	<0.2	1.89	15	168	<1	5	0.32	<1	22	40	144	3.75	<5	0.07	18	20	1.66	825	2	0.03	34	510	105	0.03	<5	4	<10	<5	10	0.08	<5	78	<5	8	282
2	BRM3	0.6	2.90	40	84	<1	10	4.19	<1	55	50	232	4.85	<5	0.16	8	32	3.75	1585	3	0.04	64	800	45	0.02	5	7	<10	<5	14	0.07	<5	98	<5	9	322
3	BRM4	0.4	2.27	15	76	<1	10	8.30	<1	30	34	206	6.16	<5	0.17	6	18	4.31	1740	2	0.04	37	610	27	<0.01	<5	7	<10	<5	12	0.07	<5	80	<5	9	176
4	BRM5	0.2	0.78	35	56	<1	10	6.04	<1	21	14	48	3.69	<5	0.05	6	8	4.06	1635	1	0.03	33	490	30	<0.01	<5	2	<10	<5	8	0.02	<5	22	<5	8	38
5	BRM6	0.4	1.68	20	82	<1	10	1.17	<1	18	18	44	5.13	<5	0.32	14	28	1.97	2220	2	0.04	28	770	18	0.05	<5	4	<10	<5	6	0.04	<5	32	<5	14	50
6	BRM8	0.2	0.68	20	58	<1	5	7.99	<1	16	8	24	2.65	<5	0.31	10	22	5.34	2075	2	0.03	19	480	45	<0.01	5	2	<10	<5	12	0.03	<5	12	<5	9	64
7	BRM10	0.6	0.18	10	66	<1	10	>10	<1	4	2	8	3.58	<5	0.01	4	4	8.46	4635	<1	0.03	8	330	66	<0.01	<5	<1	<10	<5	16	<0.01	<5	10	<5	8	50
8	BRM11	<0.2	0.65	15	92	<1	<5	4.49	<1	11	10	18	2.46	<5	0.12	14	12	2.92	1430	2	0.03	21	630	27	<0.01	<5	2	<10	<5	10	0.02	<5	26	<5	11	60
9	BRM12	0.4	0.58	20	122	<1	5	7.68	<1	14	10	24	3.19	<5	0.05	10	8	4.91	2120	2	0.03	28	710	45	<0.01	<5	2	<10	<5	14	0.02	<5	30	<5	12	172
10	BRM13	0.4	0.91	40	138	<1	5	3.82	<1	22	12	26	3.98	<5	0.18	18	14	2.70	2070	7	0.03	67	1070	33	0.02	<5	4	<10	<5	14	0.03	<5	50	<5	15	76
11	BRM14	0.2	1.13	15	152	<1	10	1.12	<1	11	18	18	4.03	<5	0.11	18	18	1.04	2010	2	0.03	25	700	21	0.04	<5	4	<10	<5	6	0.02	<5	42	<5	20	76
12	BRM16	0.4	1.96	30	314	<1	10	4.12	<1	23	18	18	4.27	<5	0.19	12	38	4.65	3200	3	0.03	91	730	27	<0.01	<5	3	<10	<5	8	0.02	<5	36	<5	16	224
13	BRM17	0.6	1.05	30	192	<1	10	4.86	2	16	12	54	5.80	<5	0.05	12	10	3.00	5645	6	0.04	52	1100	48	0.06	5	1	<10	<5	10	0.02	<5	42	<5	22	522
14	BRM18	0.6	2.41	30	36	1	10	>10	3	28	20	282	4.93	<5	0.02	14	22	5.71	2110	3	0.03	21	750	39	<0.01	<5	5	<10	<5	8	0.01	<5	30	<5	14	1778
15	BRM19	0.2	2.61	15	164	<1	10	0.49	<1	47	32	316	5.59	<5	0.10	10	30	1.80	975	2	0.04	42	850	39	0.02	<5	11	<10	<5	8	0.09	<5	148	<5	12	114
16	BRM20	0.2	1.33	25	66	<1	5	7.65	<1	19	20	32	2.38	<5	0.10	18	24	4.50	1855	2	0.02	23	880	60	<0.01	<5	4	<10	<5	12	0.02	<5	30	<5	10	190
17	BRM21	0.6	2.52	55	104	<1	10	0.72	<1	56	126	166	7.55	<5	0.10	6	26	2.28	1345	4	0.04	86	760	165	0.07	<5	14	<10	<5	8	0.07	<5	140	<5	9	380
18	BRG26	0.2	1.45	15	152	<1	<5	0.27	2	16	30	40	3.64	<5	0.12	12	20	0.69	1050	3	0.03	17	730	36	0.05	<5	2	<10	<5	8	0.07	<5	88	<5	3	194
19	BRG27	<0.2	1.83	10	146	<1	<5	0.09	<1	14	30	20	3.18	<5	0.08	20	18	0.58	615	3	0.02	19	320	27	<0.01	<5	3	<10	<5	6	0.05	<5	70	<5	4	78
20	BRG28	0.4	1.77	15	130	<1	5	0.18	<1	15	26	30	4.54	<5	0.07	16	20	0.46	1725	3	0.03	21	450	21	0.02	<5	3	<10	<5	6	0.04	<5	60	<5	7	112
21	BRG29	<0.2	2.01	15	168	1	5	0.13	<1	17	28	40	4.32	<5	0.09	18	20	0.81	1095	2	0.03	29	360	18	0.01	<5	2	<10	<5	6	0.02	<5	48	<5	4	54
22	BRG30	<0.2	1.44	15	60	<1	10	0.07	<1	12	20	20	4.43	<5	0.09	16	18	0.37	630	2	0.03	17	460	15	0.02	<5	2	<10	<5	4	0.03	<5	46	<5	3	42
23	BRG31	0.4	1.03	10	90	<1	5	0.10	<1	19	18	18	3.67	<5	0.12	16	8	0.31	1815	2	0.03	14	620	15	0.03	<5	1	<10	<5	4	0.04	<5	48	<5	2	46
24	BRG32	0.2	1.43	10	130	<1	5	0.10	<1	12	22	16	3.94	<5	0.12	16	16	0.35	1190	2	0.03	14	570	18	0.02	<5	2	<10	<5	6	0.05	<5	70	<5	2	62
25	BRG33	0.2	1.59	<5	82	<1	5	0.06	<1	15	20	22	3.53	<5	0.09	16	12	0.66	2225	2	0.03	21	870	12	0.07	<5	<1	<10	<5	4	<0.01	<5	32	<5	3	36
26	BRG34	<0.2	1.77	15	188	<1	5	0.17	<1	21	24	54	4.29	<5	0.09	22	16	0.57	1895	2	0.03	31	650	15	0.01	<5	4	<10	<5	8	0.03	<5	48	<5	10	52
27	BRG35	0.2	1.82	15	178	1	10	0.45	<1	16	32	40	4.75	<5	0.09	20	20	0.86	2190	3	0.03	27	880	42	0.03	<5	4	<10	<5	6	0.03	<5	64	<5	16	180
28	BRG36	0.4	1.13	25	218	<1	5	0.76	<1	14	16	22	4.28	<5	0.09	16	12	0.64	2830	3	0.03	30	940	39	0.06	<5	3	<10	<5	6	0.02	<5	48	<5	15	146
29	BRG37	0.2	1.79	20	158	<1	5	0.69	<1	15	30	46	4.11	<5	0.12	16	32	1.15	1575	2	0.03	27	750	51	0.04	<5	4	<10	<5	8	0.04	<5	66	<5	13	136
30	BRG38	0.6	1.22	30	122	<1	10	6.26	<1	16	20	40	3.70	<5	0.07	14	16	4.32	2085	2	0.04	28	1090	69	<0.01	<5	4	<10	<5	24	0.05	<5	46	<5	16	124

Et #.	Tag #	Ag	Al%	As	Ba	Be	Bi	Ca%	Cd	Co	Cr	Cu	Fe%	Hg	K%	La	Li	Mg%	Mn	Mo	Na%	Ni	P	Pb	S%	Sb	Sc	Se	Sn	Sr	Ti%	U	V	W	Y	Zn
31	BRG39	0.4	1.40	115	88	<1	5	3.51	<1	26	24	70	4.04	<5	0.15	12	20	3.28	1840	4	0.03	36	860	45	<0.01	<5	5	<10	<5	12	0.05	<5	52	<5	12	132
32	BRG40	0.4	1.30	20	132	<1	5	1.87	<1	14	18	30	4.63	<5	0.23	20	46	1.68	2825	3	0.04	31	830	36	0.07	<5	3	<10	<5	10	0.03	<5	58	<5	20	112
33	BRG41	0.2	2.07	15	148	<1	10	0.43	<1	34	42	64	4.95	<5	0.14	10	30	1.55	1145	3	0.03	30	570	63	0.04	<5	4	<10	<5	8	0.18	<5	128	<5	4	284
34	BRG42	0.4	2.11	20	200	<1	5	0.84	<1	22	38	124	4.00	<5	0.07	12	22	2.94	1085	2	0.03	30	800	75	0.04	<5	5	<10	<5	8	0.07	<5	92	<5	10	484
35	BRG43	1.0	2.60	45	88	<1	10	1.89	1	29	38	110	3.91	<5	0.25	12	44	3.83	1225	2	0.03	34	630	690	<0.01	5	7	<10	<5	8	0.15	<5	94	<5	11	1080
36	BRG44	0.4	1.59	20	188	<1	5	0.64	<1	30	38	98	3.77	<5	0.07	8	20	0.67	970	2	0.03	31	1090	45	0.09	<5	2	<10	<5	8	0.05	<5	104	<5	5	128
37	B1B46	<0.2	1.55	15	108	<1	5	0.13	1	12	32	22	3.46	<5	0.08	12	20	0.54	450	3	0.03	20	430	48	0.02	<5	3	<10	<5	8	0.07	<5	86	<5	3	176
38	B1B47	3.2	2.34	55	140	<1	10	0.55	8	34	40	260	5.80	<5	0.07	10	22	0.99	1745	3	0.03	55	510	648	0.02	50	7	<10	<5	8	0.03	<5	86	<5	5	720
39	B1B48	1.2	1.86	15	168	<1	5	0.15	1	14	32	34	3.59	<5	0.08	14	20	0.57	375	3	0.03	22	290	108	0.01	<5	3	<10	<5	6	0.06	<5	82	<5	3	348
40	B1B49	<0.2	1.39	15	90	<1	<5	0.15	<1	14	32	34	3.93	<5	0.12	20	18	0.57	440	2	0.03	25	500	30	<0.01	<5	3	<10	<5	6	0.07	<5	66	<5	4	76
41	B1B50	1.0	1.76	15	306	<1	5	0.15	<1	17	28	40	3.66	<5	0.14	28	22	0.55	790	3	0.03	20	580	39	0.02	<5	3	<10	<5	8	0.05	<5	74	<5	7	128
42	B1B51	<0.2	1.84	15	158	<1	5	0.10	<1	12	30	32	3.60	<5	0.10	18	24	0.61	350	2	0.03	24	330	30	<0.01	<5	3	<10	<5	6	0.04	<5	62	<5	3	94
43	B1B52	<0.2	1.48	10	104	<1	<5	0.08	<1	11	26	16	3.23	<5	0.11	18	18	0.57	465	2	0.02	18	450	18	<0.01	<5	2	<10	<5	4	0.05	<5	56	<5	3	74
44	B1B53	0.6	1.22	15	114	<1	5	0.10	<1	14	20	22	3.14	<5	0.12	18	16	0.48	465	2	0.02	18	450	21	0.01	<5	1	<10	<5	4	0.03	<5	44	<5	3	68
45	B1B54	<0.2	1.99	25	90	<1	5	0.12	<1	24	28	76	4.44	<5	0.13	20	24	0.71	920	2	0.03	35	380	21	<0.01	<5	2	<10	<5	6	0.01	<5	44	<5	4	58
46	B1B55	<0.2	1.26	10	110	<1	<5	0.27	<1	16	24	50	2.84	<5	0.10	24	16	0.67	525	2	0.03	27	790	36	<0.01	<5	3	<10	<5	10	0.07	<5	48	<5	8	84
47	B1B56	0.4	1.64	20	168	<1	5	0.40	<1	16	30	110	3.11	<5	0.09	16	20	0.79	635	2	0.03	30	640	57	0.03	<5	3	<10	<5	10	0.05	<5	66	<5	8	496
48	B1B57	2.8	1.80	65	136	<1	5	0.59	5	50	50	116	3.37	<5	0.08	14	28	1.14	1000	2	0.03	53	770	645	0.04	15	4	<10	<5	10	0.05	<5	68	<5	9	566
49	B1B58	2.4	2.35	60	98	1	10	0.88	5	38	94	224	4.75	<5	0.13	18	38	2.87	1010	6	0.04	78	780	699	0.04	20	7	<10	<5	8	0.11	<5	136	<5	19	1158
50	B1B59	1.4	1.96	30	74	<1	<5	1.00	5	24	38	106	3.49	<5	0.15	20	34	2.33	655	4	0.03	49	640	270	0.05	10	5	<10	<5	8	0.11	<5	110	<5	14	1108
51	B1B60	3.4	1.62	50	150	<1	5	0.83	3	32	46	94	4.13	<5	0.11	18	20	1.31	1330	3	0.04	49	820	465	0.02	15	7	<10	<5	10	0.06	<5	74	<5	13	442
52	B1B61	2.2	1.83	55	114	<1	5	1.01	2	28	64	80	4.59	<5	0.09	12	22	1.29	1110	3	0.04	52	760	372	0.06	15	12	<10	<5	10	0.03	<5	84	<5	13	448
53	B1B62	1.0	1.84	25	196	1	10	0.70	1	17	40	24	7.03	<5	0.07	16	16	0.89	5090	3	0.04	40	680	267	0.04	<5	5	<10	<5	8	0.03	<5	66	<5	10	250
54	B1B63	2.0	0.80	30	272	<1	15	1.65	2	11	12	44	>10	<5	0.04	12	4	0.51	>10000	3	0.05	21	1330	153	0.13	15	2	<10	<5	14	0.01	<5	44	<5	27	398
55	B1B110	4.2	2.18	40	228	<1	10	1.10	3	25	40	96	4.76	<5	0.11	14	26	1.31	1245	3	0.04	47	930	633	0.06	20	12	<10	<5	12	0.04	<5	98	<5	19	552
56	B1B111	4.2	1.83	30	142	<1	5	0.34	2	18	24	20	4.19	<5	0.07	12	24	0.91	580	3	0.03	27	380	267	0.03	15	5	<10	<5	8	0.06	<5	116	<5	4	354
57	BJL64	0.4	1.68	25	312	<1	10	2.62	<1	15	20	32	6.90	<5	0.06	12	20	3.05	5855	3	0.04	26	650	45	0.03	<5	3	<10	<5	8	0.04	<5	42	<5	16	246
58	BJL65	<0.2	1.65	20	220	<1	10	0.44	<1	17	26	28	4.82	<5	0.10	16	16	0.93	2405	3	0.03	27	900	24	0.04	<5	4	<10	<5	8	0.04	<5	62	<5	14	132
59	BJL66	<0.2	2.12	25	174	<1	10	0.25	<1	21	34	64	4.50	<5	0.20	18	24	1.33	1130	6	0.03	45	700	30	0.03	<5	6	<10	<5	8	0.06	<5	94	<5	9	112
60	BJL67	<0.2	2.51	15	166	<1	5	0.24	<1	14	42	36	4.26	<5	0.13	14	30	1.67	525	4	0.03	27	500	24	0.02	<5	5	<10	<5	6	0.05	<5	118	<5	4	88
61	BJL68	0.2	0.57	10	48	<1	<5	1.14	<1	6	8	44	1.07	<5	0.12	4	6	0.46	570	5	0.02	14	1240	9	0.12	<5	1	<10	<5	6	0.02	<5	26	<5	7	48
62	BJL69	0.4	2.26	25	118	<1	10	0.93	<1	30	44	88	4.96	<5	0.18	10	26	2.01	1470	5	0.04	50	760	39	0.07	<5	6	<10	<5	8	0.06	<5	108	<5	11	168
63	BJL70	<0.2	2.10	25	100	<1	5	0.59	<1	29	72	94	4.37	<5	0.25	16	26	1.75	1175	6	0.03	80	690	42	0.05	<5	6	<10	<5	8	0.08	<5	90	<5	12	180
64	BJL71	0.2	1.72	25	122	<1	10	0.31	<1	27	28	66	6.08	<5	0.18	18	18	0.89	1840	5	0.04	47	490	45	0.01	<5	8	<10	<5	6	0.05	<5	78	<5	14	156
65	BJL72	<0.2	0.38	15	100	<1	5	>10	<1	6	4	44	3.09	<5	0.03	4	6	8.38	4495	1	0.04	12	480	6	<0.01	<5	<1	<10	<5	12	<0.01	<5	10	<5	9	50
66	BJL73	0.4	1.21	25	88	<1	10	4.79	<1	23	14	20	3.38	<5	0.09	10	20	4.19	1910	2	0.03	28	620	24	<0.01	5	3	<10	<5	12	0.01	<5	22	<5	9	82
67	BJL74	<0.2	1.51	20	88	<1	5	2.89	<1	23	18	24	3.22	<5	0.16	16	18	2.73	1760	2	0.03	27	870	27	0.01	<5	4	<10	<5	8	0.02	<5	34	<5	13	78
68	BJL75	0.2	0.71	15	82	<1	5	3.26	<1	13	12	22	3.23	<5	0.12	10	10	2.14	2340	1	0.03	20	620	27	0.01	<5	3	<10	<5	6	0.02	<5	20	<5	19	98
69	BJL76	0.2	1.88	10	82	<1	5	3.96	<1	11	22	20	2.85	<5	0.24	6	36	4.83	1930	2	0.03	22	610	24	<0.01	<5	3	<10	<5	8	0.05	<5	32	<5	9	164
70	BJL77	0.2	2.62	10	86	1	10	0.91	<1	10	26	16	3.88	<5	0.09	10	44	4.17	3505	2	0.03	22	570	39	0.05	<5	3	<10	<5	4	0.04	<5	42	<5	12	534
71	BJL78	0.2	2.78	10	70	1	<5	1.80	1	11	28	16	2.94	<5	0.07	6	52	5.55	2860	2	0.03	19	380	39	0.04	<5	3	<10	<5							

Et #.	Tag #	Ag	Al%	As	Ba	Be	Bi	Ca%	Cd	Co	Cr	Cu	Fe%	Hg	K%	La	Li	Mg%	Mn	Mo	Na%	Ni	P	Pb	S%	Sb	Sc	Se	Sn	Sr	Ti%	U	V	W	Y	Zn
-------	-------	----	-----	----	----	----	----	-----	----	----	----	----	-----	----	----	----	----	-----	----	----	-----	----	---	----	----	----	----	----	----	----	-----	---	---	---	---	----

QC DATA:

Repeat:

1	BRM1	0.2	1.88	15	162	<1	5	0.33	<1	23	42	138	3.80	<5	0.07	18	20	1.65	830	2	0.03	35	490	102	0.03	<5	4	<10	<5	10	0.08	<5	78	<5	8	274
10	BRM13	0.2	0.94	35	142	<1	10	3.79	<1	21	12	26	4.03	<5	0.18	20	14	2.73	2100	8	0.03	67	1080	36	0.03	<5	4	<10	<5	14	0.03	<5	52	<5	15	76
19	BRG27	<0.2	1.86	15	146	<1	5	0.09	<1	14	30	20	3.20	<5	0.08	18	18	0.57	615	3	0.03	19	310	27	<0.01	<5	3	<10	<5	6	0.05	<5	74	<5	4	78
28	BRG36	0.4	1.16	25	224	<1	10	0.79	<1	14	16	22	4.33	<5	0.10	16	12	0.67	2900	3	0.03	31	960	39	0.07	<5	3	<10	<5	6	0.02	<5	48	<5	15	152
36	BRG44	0.4	1.57	20	188	<1	5	0.65	<1	30	38	98	3.74	<5	0.07	8	20	0.65	950	2	0.03	31	1100	45	0.09	<5	2	<10	<5	8	0.05	<5	104	<5	5	128
45	B1B54	<0.2	2.02	25	92	<1	5	0.12	<1	24	30	76	4.51	<5	0.13	22	24	0.73	925	3	0.03	35	390	21	<0.01	<5	3	<10	<5	6	0.01	<5	44	<5	4	60
54	B1B63	1.8	0.78	25	264	<1	15	1.59	2	11	12	42	>10	<5	0.04	12	4	0.50	>10000	3	0.05	20	1290	147	0.13	15	2	<10	<5	12	0.01	<5	42	<5	26	378
63	BJL70	<0.2	1.98	25	96	<1	5	0.57	<1	27	70	88	4.14	<5	0.24	14	24	1.66	1140	6	0.03	77	660	39	0.05	<5	6	<10	<5	8	0.08	<5	86	<5	11	174
71	BJL78	<0.2	2.75	10	70	1	5	1.77	1	11	28	16	2.88	<5	0.07	6	52	5.50	2800	2	0.03	19	370	36	0.03	<5	3	<10	<5	4	0.08	<5	42	<5	7	1048

Standard:

TILL3		1.4	1.13	85	40	<1	<5	0.54	<1	14	62	22	1.99	<5	0.09	14	16	0.59	310	2	0.04	31	450	18	0.01	<5	4	<10	<5	14	0.09	<5	40	<5	6	40
TILL3		1.6	1.14	85	40	<1	<5	0.57	<1	14	62	20	1.99	<5	0.10	14	18	0.60	315	2	0.04	32	460	21	<0.01	<5	4	<10	<5	14	0.09	<5	40	<5	6	38
TILL3		1.6	1.10	85	40	<1	<5	0.58	<1	14	62	20	2.00	<5	0.10	14	18	0.61	315	1	0.04	32	460	21	<0.01	<5	4	<10	<5	14	0.09	<5	40	<5	6	40

ICP: Aqua Regia Digest / ICP- AES Finish.

NM/cr/el
df/1_8116S
XLS/11

ECO TECH LABORATORY LTD.
Norman Monteith
B.C. Certified Assayer

Cost of 2011 Work & Quartz Claim Data

Blind Creek Resources Ltd: Ref Attached Notice To Group 632 Quartz Claims and Application cert of Work Dated 11 Aug 2011									
Cost Statement. Assessment Work: BCR & Lj Quartz Claims, Sheet 106D/07, Mayo Mining District Yukon: Work Done June 2011									
									Jun-11
Helicopter Support	Reclamation Blende Camp site			Date/2011	hours				Total \$
Note: Camp destroyed by Spring flood.				18-Jun	1.2				
Ref: Mayo Mines Inspector				19-Jun	5.1				
				20-Jun	2.6				
				21-Jun	2.1				
				22-Jun	5.2				
				23-Jun	2.7				
Total Hours helicopter During Reclamation					<u>16.3</u>				
Cost Per hour	\$1,050.00	16.3 hrs							\$ 17,115.00
Cost helicopter Fuel	\$268.40 p/hr	16.3 hrs							\$ 4,374.92
Personel support 2 men Blende Camp Reclamation									
	Two men	\$500 p/d		6 days	\$3,000.00				
	Meals	\$120 p/d		6 days	\$ 720.00				
	Accommodation	\$214 p/d		6 days	\$ 1,284.00				
Equip Support	D-Cat	3.5 days		30 hours	\$200 p/h	\$ 6,000.00			
	ATV Rhino	3.5 days		3.5 days @	\$114.30	\$ 400.08			
Supervision & on-site Support	1) Clive Aspinall Geological; Rate			6 days	\$667	\$4,002.00			
	2) Eagle Plains	2 men		5 Days	\$1,834	\$9,170.00			
	3) Blind Creek Resources	1 man (CEO)		3 Days	\$1,000	\$3,000.00			
Travel: Vehicle+Fixed Wing+ Airline Ex-Vancouver 3 men						\$3,400.00			
						<u>\$30,976.08</u>			\$ 52,466.00
Total Blende Camp Reclamation									
BCR Quartz Claim Geochemical									
Soil survey				Date/2011	hours				
				12-Jun	2.7				
Helicopter support				18-Jun	2.7				
				19-Jun	2.7				
				20-Jun	2				
				21-Jun	2				
				23-Jun	3.2				
Total Helicopter Support Geochem survey					<u>15.3</u>				
Cost Per hour	\$1,050	15.3hrs				\$ 16,065.00			
Cost heli fuel/hr	268.4	15.3hrs				\$ 4,106.52			
						<u>\$ 20,171.52</u>			\$20,171.52
Personnel Support									
5 men	Man	1		Rate/da	Days				
	Man	2		\$ 280.00	4	\$ 1,120.00			
	Man	3		\$ 280.00	4	\$ 1,120.00			
	Man	4		\$ 250.00	4	\$ 1,000.00			
	Man	5		\$ 200.00	4	\$ 800.00			
	Man	5		\$ 500.00	4	\$2,000			
						<u>\$ 6,040.00</u>			\$6,040.00
Accommodation									
5 men	5 man @\$107 p/d	4 days				\$ 2,140.00			
Meals	5 men@\$60 p/d	4 days				\$ 1,200.00			
						<u>\$ 3,340.00</u>			\$3,340.00
Sample analyses									
	Geochem Soils	115 Samples	\$27.00	Each		\$ 3,105.00			\$3,105.00
Logistics	2 men		Rate	\$700 p/d	4 days	\$2,800.00			
Meals and Accommm	2 men			\$320 p/d	4 days	\$ 1,280.00			
						<u>\$4,080.00</u>			\$4,080.00
Vehicles	4 vehicles		\$256	4 days		\$ 1,024.00			\$1,024.00
Vehicle fuels						\$886.80			\$886.80
Mobilization/demobilization Crew of 7 , Atlin Mayo						<u>\$4,000.00</u>			\$4,000.00
						\$ 4,886.80			\$ 4,886.80
Sub-total work Reclamation Blende Camp and Soil Sampling BCR quartz claims on site									
Head office Administration @ 10%						\$100,000.12* 10%		10000.12*10/100	\$ 9,899.25
Total Reclamation Blende Camp after Spring Flood, Geochemistry soil survey BCR Claims									<u>\$ 109,899.37</u>
Work to be applied to 180 BCR Qtz Claims ; Plus 86 Lj Qtz Claims: Total: 266 claims: \$109,899.37/266									
Equals \$413.00 per Claim Request 4 years work per claim									
Name				Name agent					
Witness				Signed					

I, Nicholas Clive Aspinall
3A Diamond Way, Whitehorse, YT
Phone 867-456-4334
make oath and say that:

Office Date Stamp

- 1. I am the owner, or agent of the owner, of the mineral claim(s) to which reference is made herein.
- 2. I have done, or caused to be done, work, on the following mineral claim(s): (Here list claims on which work was actually done by number and name)

YD71116(BCR16), YD71118-YD71120(BCR18-20), YD71136(BCR36), YD71143(BCR43), YD71146-YD71151(BCR46-51), YD71172(BCR72), YD71174-YD71181(BCR74-81), YD71183-YD71188(BCR83-88), YD71199(BCR99), YD71230(BCR130), YD71209-YD71211(BCR109-111), YD71232-YD71233(BCR132-133), YD71237(BCR137), YD71239(BCR139) YD71240-YD71244(BCR140-144), YD71271(BCR171), YD71288(BCR188), YD71297(BCR197), YD71300(BCR200) YD71203(BCR203), YC50737(MAX103), YC39846-YC39847(Trax25-26), YC11739-YC11740(Trix17-18)

Total number of claims 51
worth of work each claim \$2154.

situated at Mt Williams Area Claim sheet No. 106D07

in the Mayo Mining District, to the value of at least \$109,899.36 dollars,

since the 21st day of September 2010,

to represent the following mineral claims under the authority of Grouping Certificate No. _____ (Here list claims to be renewed in numerical order, by grant number and claim name, showing renewal period requested).

YC97801-YC97802(BCR1-2), YD71105-YD71124(BCR5-24), YC71133-YD71154(BCR33-54), YD71167-YD71192(BCR67-92), YD71199-YD71202(BCR99-102), YD71103-YD71104(BCR103-104), YD71205-YD71226(BCR105-126) YD71229-YD71256(BCR129-156), YD71259-YD71302(BCR159-202), YD71203-YD71204(BCR203-204) YD114101-YD114154(LJ1-54), YD16855-YD16858(LJ55-58), YD16759-YD16786(LJ59-86)

Please renew four years on each claim

- 3. The following is a detailed statement of such work: (Set out full particulars of the work done indicating dates work commenced and ended in the twelve months in which such work is required to be done as shown by Section 56).

Work Dates: Start 17th June 2011, End 28th June 2011

- 1) Reclamation Blinde Camp after Spring Flood
 - 2) Geochemical Soil Sampling
 - 3) Prospecting
- 4 years worth of work

Sworn before me at WHITEHORSE this 11 day of August 2011.

[Signature]
Notary Public

[Signature]
Owner or Authorized Agent

Access to Information and Protection of Privacy Act

Office Use Only

QUARTZ MINING ACT FORM 12 SECTION 55

APPLICATION TO GROUP MINERAL CLAIMS

Page 1 of 3

Mayo MINING DISTRICT One Group

Pages 1 to 3

Office Date Stamp

Ref: Blind Creek Resources Ltd

I, (We) the undersigned owners or agent(s) of the owners of following mineral claims.

(Additional sheets or an appendix may be used) (Claim names and grant numbers to be listed in sequence eg. TOM 1-40, YC10001 - YC10040)

GRANT NUMBER	CLAIM NAME	MAP SHEET
YC97801 - YC97802	BCR 1-2	106D07
YD71105 - YD71124	BCR 5-24	106D07
YD71133 - YD71154	BCR 33-54	106D07
YD71167 - YD71192	BCR 67-92	106D07
YD71199 - YD71202	BCR 99-102	106D07
YD71103 - YD71104	BCR 103-104	106D07
YD71205 - YD71226	BCR 105-126	106D07
YD71229 - YD71256	BCR 129-156	106D07
YD71259 - YD71302	BCR 159-202	106D07
YD71203 - YD71204	BCR 203-204	106D07
YC50636 - YC50699	MAX 1-64	106D07

Give notice of intention to group the said claims for the performance of work and do hereby apply under the provisions of section 55 of the Quartz Mining Act for a certificate in form 6.

Total number of claims 632

I (We) hereby certify that the above claims are adjoining as shown on the attached sketch

Dated at WHITEHORSE

This 11 day of AUGUST, 2011

Applicant(s)

Access to Information and Protection of Privacy Act

The personal information requested on this form is collected under the authority of and used for the purpose of administering the Quartz Mining Act. Questions about the collection and use of this information can be directed to the Mining Records Office, Mineral Resources, Department of Energy, Mines and Resources, Yukon Government, Box 2703, Whitehorse, Yukon Territory, Y1A 2C6 (867) 667-3190

Office Use Only

QUARTZ MINING ACT FORM 12 SECTION 55
APPLICATION TO GROUP MINERAL CLAIMS

Page 2 of 3

Mayo MINING DISTRICT

Office Date Stamp

Ref: Blind Creek Resources hty

I, (We) the undersigned owners or agent(s) of the owners of following mineral claims.
(Additional sheets or an appendix may be used) (Claim names and grant numbers to be listed in sequence eg. TOM 1-40, YC10001 - YC10040)

GRANT NUMBER	CLAIM NAME	MAP SHEET
YC50700 - YC50711	MAX66-77	106D07
YC50712 - YC50719	MAX78-85	106D07
YC50720 - YC50725	MAX86-91	106D07
YC50726 - YC50733	MAX92-99	106D07
YC50734 - YC50739	MAX100-105	106D07
YC50740 - YC50747	MAX106-113	106D07
YC50748 - YC50787	MAX114-153	106D07
YC54978 - YC54985	MAX154-161	106D07
YD11401 - YD114154	LJ1-54	106D07
YD16855 - YD16858	LJ55-58	106D07
YD168759 - YD16786	LJ59-86	106D08

Give notice of intention to group the said claims for the performance of work and do hereby apply under the provisions of section 55 of the Quartz Mining Act for a certificate in form 6.

I (We) hereby certify that the above claims are adjoining as shown on the attached sketch

Dated at WHITEHORSE, YT

This 11 day of AUGUST, 2011

Applicant(s)

Office Use Only

QUARTZ MINING ACT FORM 12 SECTION 55
APPLICATION TO GROUP MINERAL CLAIMS

Page 3 of 3

Mayo MINING DISTRICT

Office Date Stamp

Blind Creek Resources Ltd

I, (We) the undersigned owners or agent(s) of the owners of following mineral claims.
(Additional sheets or an appendix may be used) (Claim names and grant numbers to be listed in sequence eg. TOM 1-40, YC10001 - YC10040)

GRANT NUMBER	CLAIM NAME	MAP SHEET
YC39822 - YC39849	Trax 1-28	106D07
YC11723 - YC11768	Trix 1-46	106D07
YC32293 - YC32302	Trix 47-56	106D07
YE4201 - YE4288	B1 - 88	106D08/07
YD16815 - YD16850	X15-40	106D07/08
YC09985 - YC10000	Mix 1-16	106D07

Give notice of intention to group the said claims for the performance of work and do hereby apply under the provisions of section 55 of the Quartz Mining Act for a certificate in form 6.

I (We) hereby certify that the above claims are adjoining as shown on the attached sketch

Dated at WHITEHORSE

This 11 day of AUGUST, 2011

[Signature]
Applicant(s)

Access to Information and Protection of Privacy Act

The personal information requested on this form is collected under the authority of and used for the purpose of administering the Quartz Mining Act. Questions about the collection and use of this information can be directed to the Mining Records Office, Mineral Resources, Department of Energy, Mines and Resources, Yukon Government, Box 2703, Whitehorse, Yukon Territory, Y1A 2C6 (867) 667-3190

Claim Status Report

22 July 2011

Claim Name and No.	Grant No.	Expiry Date	Registered Owner	% Owned	NFS #s
P B 1 - 88	YE41201 - YE41288	2012/06/27	Blind Creek Resources Ltd.	100.00	106D08, 106D07
BCR 1 - 2	YC97801 - YC97802	2011/09/20	Blind Creek Resources Ltd.	100.00	106D07
BCR 5 - 24	YD71105 - YD71124	2011/09/20	Blind Creek Resources Ltd.	100.00	106D07
BCR 33 - 54	YD71133 - YD71154	2011/09/20	Blind Creek Resources Ltd.	100.00	106D07
BCR 67 - 92	YD71167 - YD71192	2011/09/20	Blind Creek Resources Ltd.	100.00	106D07
BCR 99 - 102	YD71199 - YD71202	2011/09/20	Blind Creek Resources Ltd.	100.00	106D07
BCR 103 - 104	YD71103 - YD71104	2011/09/20	Blind Creek Resources Ltd.	100.00	106D07
BCR 105 - 126	YD71205 - YD71226	2011/09/20	Blind Creek Resources Ltd.	100.00	106D07
BCR 129 - 156	YD71229 - YD71256	2011/09/20	Blind Creek Resources Ltd.	100.00	106D07
BCR 159 - 202	YD71259 - YD71302	2011/09/20	Blind Creek Resources Ltd.	100.00	106D07
BCR 203 - 204	YD71203 - YD71204	2011/09/20	Blind Creek Resources Ltd.	100.00	106D07
P H 1 - 15	YE37501 - YE37515	2012/03/15	Blind Creek Resources Ltd.	100.00	105D07
P H 16 - 100	YE37216 - YE37300	2012/03/15	Blind Creek Resources Ltd.	100.00	105M15
LJ 1 - 54	YD114101 - YD114154	2011/10/18	Blind Creek Resources Ltd.	100.00	105M15, 105M14
LJ 55 - 58	YD16855 - YD16858	2011/10/18	Blind Creek Resources Ltd.	100.00	106D07
LJ 59 - 86	YD16759 - YD16786	2011/10/18	Blind Creek Resources Ltd.	100.00	106D07
M 1 - 22	YE37401 - YE37422	2012/06/09	Blind Creek Resources Ltd.	100.00	106D08
P M 41 - 44	YE41541 - YE41544	2012/06/17	Blind Creek Resources Ltd.	100.00	105M14, 105M15
P M 53 - 72	YE41553 - YE41572	2012/06/17	Blind Creek Resources Ltd.	100.00	105M14
P M 75 - 88	YE41575 - YE41588	2012/06/17	Blind Creek Resources Ltd.	100.00	105M14, 105M15
P M Fr. 45 - 51	YE41545 - YE41551	2012/06/17	Blind Creek Resources Ltd.	100.00	105M15, 105M14
R Max 1 - 64	YC50636 - YC50699	2020/08/23	Blind Creek Resources Ltd.	100.00	105M14 F
R Max 66 - 77	YC50700 - YC50711	2020/08/23	Blind Creek Resources Ltd.	100.00	106D07
R Max 78 - 85	YC50712 - YC50719	2016/08/23	Blind Creek Resources Ltd.	100.00	106D07
R Max 86 - 91	YC50720 - YC50725	2020/08/23	Blind Creek Resources Ltd.	100.00	106D07
R Max 92 - 99	YC50726 - YC50733	2016/08/23	Blind Creek Resources Ltd.	100.00	106D07
R Max 100 - 105	YC50734 - YC50739	2020/08/23	Blind Creek Resources Ltd.	100.00	106D07
R Max 106 - 113	YC50740 - YC50747	2016/08/23	Blind Creek Resources Ltd.	100.00	106D07
R Max 114 - 153	YC50748 - YC50787	2020/08/23	Blind Creek Resources Ltd.	100.00	106D07
R Max 154 - 161	YC54978 - YC54985	2016/12/08	Blind Creek Resources Ltd.	100.00	106D07
R Mix 1 - 16	YC09985 - YC10000	2020/03/28	Blind Creek Resources Ltd.	100.00	106D07
P POL 1 - 3	YD16811 - YD16813	2011/10/18	Blind Creek Resources Ltd.	100.00	106D07
P POL 4 - 30	YD113954 - YD113980	2011/10/18	Blind Creek Resources Ltd.	100.00	106D06
P POL 31 - 40	YD16791 - YD16800	2011/10/18	Blind Creek Resources Ltd.	100.00	106D06

Column indicator legend:

R - Indicates the claim is on one or more pending renewal(s).
P - Indicates the claim is pending.

Right column indicator legend:

L - Indicates the Quartz Lease.
F - Indicates Full Quartz fraction (25+ acres)
P - Indicates Partial Quartz fraction (<25 acres)

Total claims selected : 1053

D - Indicates Placer Discovery
C - Indicates Placer Codiscovery
B - Indicates Placer Fraction

Claim Status Report

22 July 2011

Claim Name and Nbr.	Grant No.	Expire Date	Registered Owner	% Owned	NIS #s
P POL 41 - 153	YD113981 - YD114093	2011/10/18	Blind Creek Resources Ltd.	100.00	106D06
R Trax 1 - 28	YC39822 - YC39849	2019/09/21	Blind Creek Resources Ltd.	100.00	106D07
R Trix 1 - 46	YC11723 - YC11768	2020/04/21	Blind Creek Resources Ltd.	100.00	106D07
R Trix 47 - 56	YC32293 - YC32302	2022/09/21	Blind Creek Resources Ltd.	100.00	106D07
P W 1 - 22	YE37301 - YE37322	2012/03/21	Blind Creek Resources Ltd.	100.00	105M15
P W 25 - 26	YD10625 - YD10626	2012/03/21	Blind Creek Resources Ltd.	100.00	105M15
P W 27 - 100	YE37327 - YE37400	2012/03/21	Blind Creek Resources Ltd.	100.00	105M15, 105M14
P WW 59 - 60	YD16859 - YD16860	2012/03/21	Blind Creek Resources Ltd.	100.00	105M15
P X 15 - 40	YD16815 - YD16840	2012/06/27	Blind Creek Resources Ltd.	100.00	106D07, 106D08
P X Fr. 95	YC97795	2012/06/06	Blind Creek Resources Ltd.	100.00	105M15

Criteria(s) used for search:

CLAIM DISTRICT: 1000003 CLAIM STATUS: ACTIVE & PENDING OWNER(S): BLIND CREEK RESOURCES LTD.
REGULATION TYPE: QUARTZ

Column indicator legend:

R - Indicates the claim is on one or more pending renewal(s).
P - Indicates the claim is pending.

Right column indicator legend:

L - Indicates the Quartz Lease.
F - Indicates Full Quartz fraction (25+ acres)
P - Indicates Partial Quartz fraction (<25 acres)

Total claims selected : 1053

D - Indicates Placer Discovery
C - Indicates Placer Codiscovery
B - Indicates Placer Fraction

Slind Creek Resources Ltd

(SELWYN MOUNTAINS)

NND R-17A

Williams

BEAVER

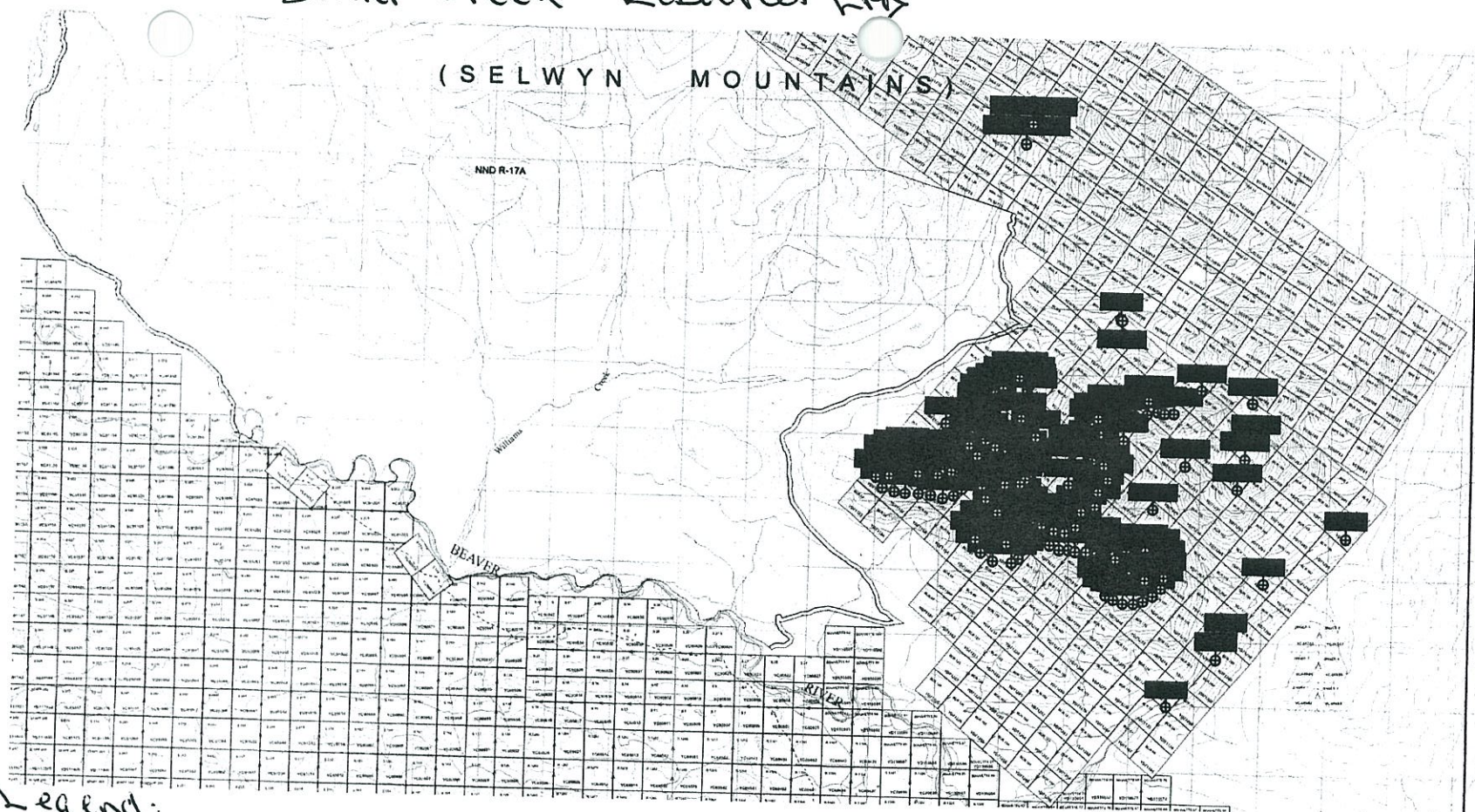

Legend:

Overview: Reclamation / Soil-Silt Sampling

Blende Cam = Location of Camp Reclamation

NCA 8 = Location silt/soil sample
Prospecting areas.

Handwritten title: *Handwritten text, possibly "KALAWAN" or similar, written in reverse.*

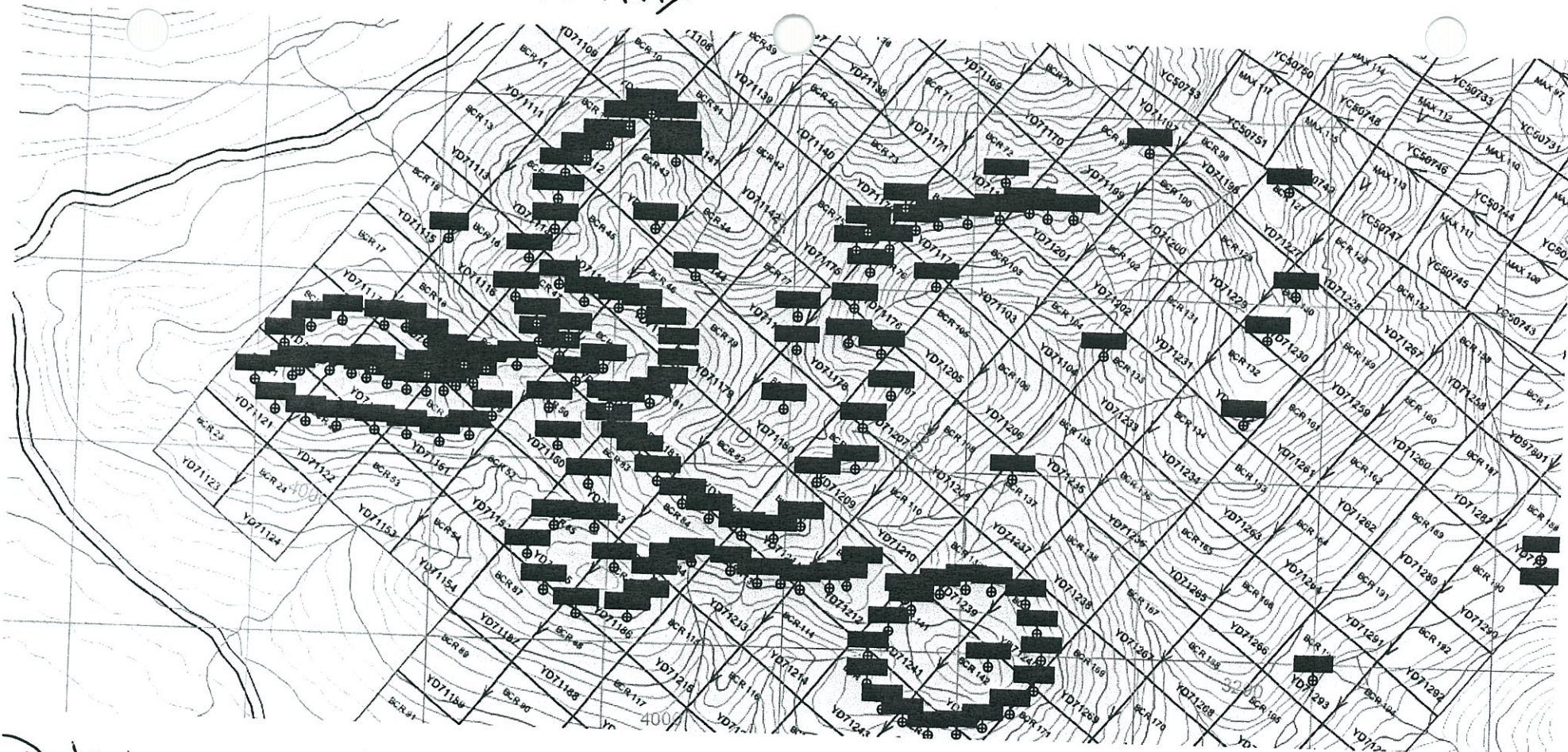

Detail: Soil/Silt Sample Locations.

Prospecting Area

Certificate of Authorship

I, Nicholas Clive ASPINALL, P.Eng of Pillman Hill, the community of Atlin British Columbia, and 3A Diamond Way, Whitehorse, Yukon do hereby certify that:

I am an independent consulting geologist with offices at the above addresses

I am a graduate of McGill University, Montreal, Quebec, with B.Sc degree in Geology (1964), and a Masters degree (1987) from the Camborne School of Mines, Cornwall, England, in Mining Geology.

I am registered member in good standing of the Associations of Professional Engineers and Geoscientists in the province of British Columbia.

I have practiced mineral exploration for 47 years since graduation from McGill University. I am familiar with the geology of the Atlin area since 1966 and have an office based in Atlin from 1968.

Yukon

I have no direct material interest in Blind Creek Resources Ltd mineral tenures, but own \$5000 shares of Blind Creek Resources Ltd.

I am the author of Report. **Assessment Report on the June 2011 Field Work Within the BCR-BLEND PROJECT , QUARTZ GROUP MAX- LJ-TRAX-TRIX-B-X-M-MIX Mayo Mining District, Yukon Territory, Canada Map sheets 106D/07 & 106D/08. Co-ordinates Centre of Area: 64 20 29.0N., 134 36 36.3 W UTM 8V 518 839E 71 35 115N. Tenures: MAX66-77, YC50700-711, MAX78-85, YC50712-19, MAX 86-91, MAX92-99 YC50726-33, MAX 100-105, YC50734- 39, MAX106-113, YC50740-47, MAX114-153, YC50748-87, MAX 154-161, YC54978-85, LJ1-54, YD114101-54, LJ55-58, YD16855-58, LJ59-86, YD16759-86, TRAX 1-28 YC39822-49, TRIX 1-46 YC11723-68, TRIX 47-56 YC32293-302 , B 1-88 YE41201-88, X15-40, YD16815-YD168-50, MIX1-16, YC09985-YC10000 For Blind Creek Resources Ltd Floor 1500, 675 West Hastings Street, Vancouver, V6B 1N2, CANADA**

Originally Signed by

N. CLIVE ASPINALL, M.Sc. P.Eng.
Geologist

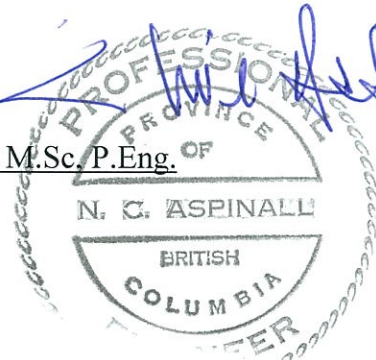

Dated 15th March 2012