

**Assessment Report
Summary of Geological Investigations Conducted in 2009**

Property: YK

Grant Numbers: YK 1-12:YD 05911-05920 and YK13-20 YD11743-11750

Location: NW Corner 7024300N/580600W
SW Corner 7021000N/581500W
SE Corner 7021000N/582400W
NE Corner 7024300N/582400W
(approximate UTM Coordinates)

NTS Map Sheet: 1150 06

Register Owner and Operator: Anglo Canadian Uranium Corp.

For Work Performed Between June 18, 2009 to June 18, 2010.

Addresses:

Whitehorse Branch Office:

3151B 3rd Ave
Whitehorse, YT
Y1A 1G1

Headquarters:

The Marine Building
530-355 Burrard St
Vancouver, BC.
V6C 2G6

Submitted to:

Dawson Mining District – Mining Recorder
Yukon Department of Energy, Mines and Resources
1242 Front St., P.O. Box 249, Dawson City, YT Y0B 1G0

Author:

Mr. Kevin Brewer, Project Geologist and Director
P.Geo., M.B.A., B.Sc (Hons)
3151 B, 3rd Ave, Whitehorse, YT Y1A 1G1

June 18, 2010.

Table of Contents

	Page
Introduction	3
Project Objectives	3
Exploration History	3
List of Claims	4
Regional Geology	4
Local Geology	6
Exploration Work Completed	7
Interpretation and Recommendation	7
Proposed Exploration Budget	8
Appendices	
1. Claim Map, Sample Location Map and Assays	
2. Location Map - Regional	
3. Statement of Qualifications – Kevin Brewer, P. Geo.	
4. Statement of Expenditures	
5. References	

Introduction

Anglo-Canadian Uranium Corp. completed preliminary reconnaissance of the YK Property during 2009 and also completed extensive research of any documentation relating to previous exploration efforts on the property in order to prepare for the 2010 field season. This report is a brief summary of work completed to date and is being filed with the Mining Recorder - Dawson Mining District Office for property assessment purposes.

Project Objectives

Property reconnaissance was completed on

The purpose of this reconnaissance effort was to:

- Identify the location of any known mineral occurrences (in this instance Minfile 1150 009) and document the nature of the occurrence and conduct sampling;
- Determine the nature of the property including topography, creek conditions (for possible water sources), potential camp locations, landing sites, and overall work conditions for 2010 planning purposes; and,
- Confirm the geology of the property as previously mapped by the Geological Survey of Canada.

Exploration and Mapping History

Yukon Minfile 1150 009 notes that the claims were staked frequently near the mining recording office at Stewart River, including Great Northern cl (4627) in Jan/01, 4.8 km up the Stewart River; Victoria cl (4636) in Jan/01; Alice cl (4805) in Mar/02, on the southeast side of Henderson Creek; Dauphin by J. Donkin, 2.4 km below Henderson Creek (trenched in 1902); and, Reliance cl (4852) in Mar/04 near the Great Northern. The claims were thought to be staked to cover numerous quartz veins in the area.

Geological mapping in the Stewart River area in the period 2000-2004 (NTS 115 N, O, in the Yukon along the Alaska border) began as part of the Ancient Pacific Margin NATMAP Project. This work, initiated by the Geological Survey of Canada, Yukon Geological Survey, and British Columbia Geological Survey Branch, the NATMAP Project sought to improve understand of the composition, relationships, and metallogeny of terranes lying between the ancestral North American margin and those known with more certainty to be tectonically accreted (Thompson and others, 2000; Colpron and others, 2001). The Stewart River component (Figure 1) focuses on the Yukon-Tanana terrane (Mortensen, 1990 and 1992), comprising complexly deformed, mostly (?) Paleozoic meta-igneous and metasedimentary rocks.

During the NATMAP project, concurrent surficial geological studies were aimed at understanding the Quaternary history and setting of the numerous placer gold deposits in the region (e.g. Jackson and others, 2001, 2002; Rotheisler and others, 2003).

List of Claims

Please refer to Table 1.

Regional Geology

The regional geology is presented as an excerpt after Ryan and Gordey (2004) as follows:

The Stewart River area is underlain by twice-transposed, amphibolite-facies gneiss and schist of mostly (?) Paleozoic age. These are intruded by younger plutonic rocks and overlain by Upper Cretaceous volcanic rocks and local occurrences of Lower Cretaceous conglomerate. The reader is directed to Ryan and Gordey (2001a, b; 2002a, b) and Ryan and others (2003) for a more comprehensive description of the geology.

Metasiliciclastic rocks are widespread, and dominated by psammite and quartzite, with lesser pelites and rare conglomerate. These were thought to be as old as late Proterozoic (e.g. Tempelman-Kluit, 1974); however, preliminary detrital zircon geochronology and geochronology for plutonic rocks suggest a middle Paleozoic age (M. Villeneuve, Geological Survey of Canada, in preparation). Intermediate to mafic composition amphibolite interdigitates with, and lies stratigraphically above, the siliciclastic rocks. Although intensely tectonized, heterogeneous compositional layering and local vestiges of primary textures in the amphibolite, such as breccia clasts and pillow selvages, indicate derivation from volcanic and volcanoclastic rocks. Marble horizons occur within the amphibolite, as well as the siliciclastic rocks. In turn, dark carbonaceous quartzite, metapelite and minor marble of the Nasina assemblage, markedly sparse in volcanic-derived material, lies structurally above and/or may be partly equivalent to the aforementioned metaclastic rocks. Abundant orthogneiss bodies with diorite, tonalite, granodiorite, monzogranite and granite protoliths, intrude the above assemblages. Some are Devonian-Mississippian in age, whereas others are known to be Permian. For many others, the age is probably one of these, yet remains unclear. The tectonic significance of ultramafic and gabbroic rocks that lie near the boundary between the siliciclastic and metavolcanic-metavolcanoclastic successions is also unclear.

An extensive area of likely Permian, low to medium grade muscovite-quartz and chlorite-quartz schist in the western part of the map area, correlated by Tempelman-Kluit (1974) with the Klondike Schist (McConnell, 1905) is derived from a combination of volcanic, volcanoclastic and plutonic rocks. Southeast of the White YK this succession may lie beneath a low-angle fault. To the northwest, contact relationships are uncertain. East of Ladue YK these rocks are overlain by relatively unstrained, chlorite-altered intermediate to mafic volcanics, of unknown but possibly Permian age.

District	GrantNuml	RegType	ClaimName	ClaimNbr	ClaimOwner	OperationRe	ClaimExpiryDate	NTS MapNt
Dawson	YD05921	Quartz	YK	11	Anglo-Canadian Uranium Corp - 100%.	18/06/2009	18/06/2010	115006
Dawson	YD05916	Quartz	YK	6	Anglo-Canadian Uranium Corp - 100%.	18/06/2009	18/06/2010	115006
Dawson	YD05922	Quartz	YK	12	Anglo-Canadian Uranium Corp - 100%.	18/06/2009	18/06/2010	115006
Dawson	YD05918	Quartz	YK	8	Anglo-Canadian Uranium Corp - 100%.	18/06/2009	18/06/2010	115006
Dawson	YD05915	Quartz	YK	5	Anglo-Canadian Uranium Corp - 100%.	18/06/2009	18/06/2010	115006
Dawson	YD05920	Quartz	YK	10	Anglo-Canadian Uranium Corp - 100%.	18/06/2009	18/06/2010	115006
Dawson	YD05914	Quartz	YK	4	Anglo-Canadian Uranium Corp - 100%.	18/06/2009	18/06/2010	115006
Dawson	YD05911	Quartz	YK	1	Anglo-Canadian Uranium Corp - 100%.	18/06/2009	18/06/2010	115006
Dawson	YD05919	Quartz	YK	9	Anglo-Canadian Uranium Corp - 100%.	18/06/2009	18/06/2010	115006
Dawson	YD05913	Quartz	YK	3	Anglo-Canadian Uranium Corp - 100%.	18/06/2009	18/06/2010	115006
Dawson	YD05912	Quartz	YK	2	Anglo-Canadian Uranium Corp - 100%.	18/06/2009	18/06/2010	115006
Dawson	YD05917	Quartz	YK	7	Anglo-Canadian Uranium Corp - 100%.	18/06/2009	18/06/2010	115006
Dawson	YD11743	Quartz	YK	13	Robert Clarke - 100%.	24/09/2009	24/09/2010	115006
Dawson	YD11745	Quartz	YK	15	Robert Clarke - 100%.	24/09/2009	24/09/2010	115006
Dawson	YD11747	Quartz	YK	17	Robert Clarke - 100%.	24/09/2009	24/09/2010	115006
Dawson	YD11749	Quartz	YK	19	Robert Clarke - 100%.	24/09/2009	24/09/2010	115006
Dawson	YD11750	Quartz	YK	20	Robert Clarke - 100%.	24/09/2009	24/09/2010	115006
Dawson	YD11748	Quartz	YK	18	Robert Clarke - 100%.	24/09/2009	24/09/2010	115006
Dawson	YD11744	Quartz	YK	14	Robert Clarke - 100%.	24/09/2009	24/09/2010	115006
Dawson	YD11746	Quartz	YK	16	Robert Clarke - 100%.	24/09/2009	24/09/2010	115006

In summary, the extensive metaplutonic and metavolcanic rocks represent two periods of arc activity. The older arc, built upon a siliciclastic foundation, largely comprises Devonian-Mississippian amphibolite associated with coeval widespread tonalitic orthogneiss that formed its subvolcanic intrusive complex. A Permian arc, built upon the previous, is represented by granitic orthogneiss and coeval metavolcanics.

Local Geology

The YK Property lies within the Yukon-Tanana Terrane. Exposures comprise of grey gneiss.

Gold in the region is known to be hosted in quartz-albite-carbonate breccias with minor disseminated pyrite or in sucrosic multi-episodal quartz with abundant ankerite and quartz breccia stockwork which both host visible gold and pyrite. Siliceous zones tend to be hosted in completely altered, potassium feldspar-rich gneiss.

The geology comprises of three units denoted by previous mapping efforts by Ryan and Gordey (2004) as follows:

Devonian to Mississippian

DM: Grey Gneiss: Intermediate to mafic orthogneiss; generally grey; banded to layered, commonly veined; derived from intermediate granitoid (tonalite to diorite) sheets; usually interlayered with amphibolite schist and gneiss.

Based on a geological framework described by Ash (2009) target identification in the area should focus on identifying the possible existence of alteration sequences related to rocks of possible ophiolitic origin that have demonstrated in the region that they are prone to gold deposition.

Exploration Work Completed

The author visited the property on August 26, 2009. As the property is only helicopter accessible, Fireweed Helicopters from Dawson City were utilized. A complete reconnaissance of the property area was conducted. As there were no possible landing sites other than on the north bank of the Stewart River, limited sampling was conducted of a 50 meter by 100 meter highly oxidized alteration zone on a steep bank. A total of 7 rock samples were collected (see sample location map in Appendix 1 and associated assay results – Certificate of Analysis AW 2009-8154). All samples taken were highly oxidized and the results were not anomalous in any gold or other mineralization. However this may be indicative of the extensive leaching in the alteration zone. Further sampling of this oxidized zone is recommended and efforts should be made with a pick and shovel to try and sample material that is not leached or of a fresher nature. The association of this alteration zone to the surrounding country grey gneiss also needs to be determined.

Soil sampling north and uphill from the leached zone proved to be inconclusive and provided no anomalous results. A total of 44 samples were collected (see soil sample location map in Appendix 1 and associated assay results – Certificate of Analysis AW 2009 - 0708).

Interpretation and Recommendation

Ryan and Gordey (2004) noted that in Yukon and Alaska, mid-Cretaceous (105-90 Ma) and Late Cretaceous (70-65 Ma) plutons and their country rock are prospective targets for intrusion-related gold deposits (e.g., Hart and others, 2000). This has been further documented by Ash (2009) noting that many of the ultramafic sequences throughout the Klondike region could possibly represent rocks of ophiolitic origin and associated melange zones characterized by intense silicification and carbonatization are targets for gold deposition.

It is recommended that further work be conducted on the property to:

- Determine the possible existence of ophiolitic rocks and associated alteration zones;
- Conduct sampling of the extensive alteration zone on the north bank of the Stewart River by digging pits and trying to retrieve fresher material that may have not been as subjected to the highly oxidized and leached material present at surface;
- Examine the nature of possible quartz veins that may be prevalent throughout the orthogness unit which may underlie most, if not all, of the property area.

Proposed Exploration Budget

The proposed exploration budget for this project provides for preliminary geological mapping and reconnaissance of all the claims, with a focus on examining documented prospective geological units. The proposed program provides for a one-week fly camp that is helicopter supported.

YK

	Rate	Days	Total
Personnel (see note 1)			
Geologist	500	7	\$3500
Field Asst	250	7	\$1750
Meals	\$50/person/day	14 pdays	\$700
Equipment rental/purchase			
Camp Gear (see note 2)	\$150/day	7 days	\$1050
Satellite phone	\$150/week	1 week	\$150
Travel			
Helicopter	\$1150 plus fuel/hr	12 hrs	\$13800
Jet Fuel	120 liters/hr	\$1.40/lt	\$2016
Sampling Costs			
150 soil samples		150 14.5	\$2175
50 rock samples		50 28.6	\$1430
Total			\$26571

Appendix 1.
Claim Map, Sample Location Map and Assays

YK Claims - URA

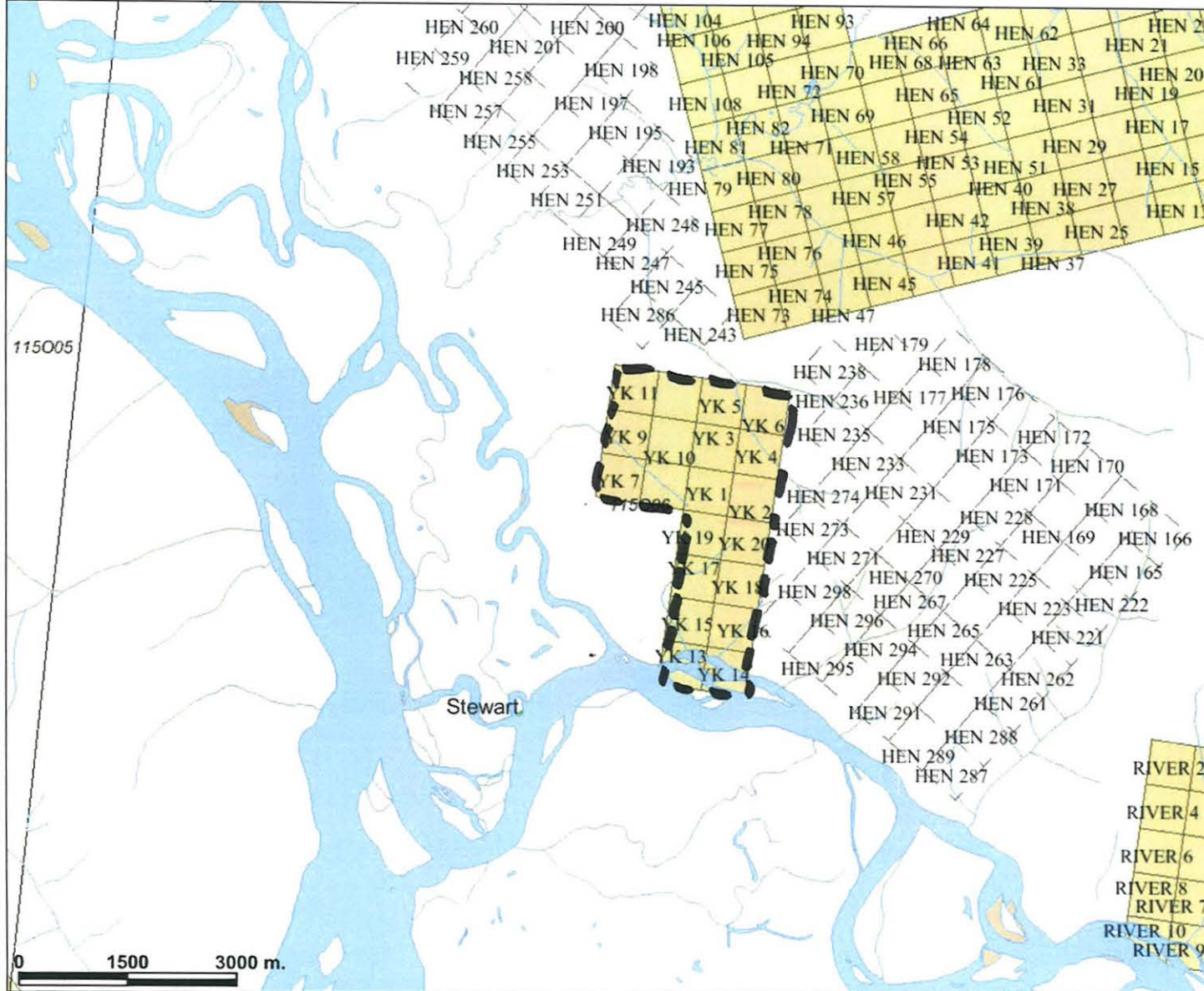

Legend

- Yukon Border - Surveyed
- National Road Network - All Roads
- Expressway / Highway
- Arterial
- Collector
- Ramp
- Resource / Recreation
- Local / Street
- Local / Strata
- Local / Unknown
- Alley or Service Lane
- Service Lane
- Winter
- Waterbodies (50k)**
- Dry river bed
- Navigable canal
- Sand
- Water disturbance
- Waterbody
- Waterbody
- Places (All)**
- City
- Town
- Municipality
- Village
- Community
- Settlement
- Native Settle
- Hamlet
- Historic Site
- Quartz Claims2**
- Active
- Expired



Scale: 1:83,528

This map is a user generated static output from an Internet mapping site and is for general reference only. Data layers that appear on this map may or may not be accurate, current, or otherwise reliable. THIS MAP IS NOT TO BE USED FOR NAVIGATION.

Date Printed: 20-Apr-2010 3:54:08 PM

YK Property

DMt

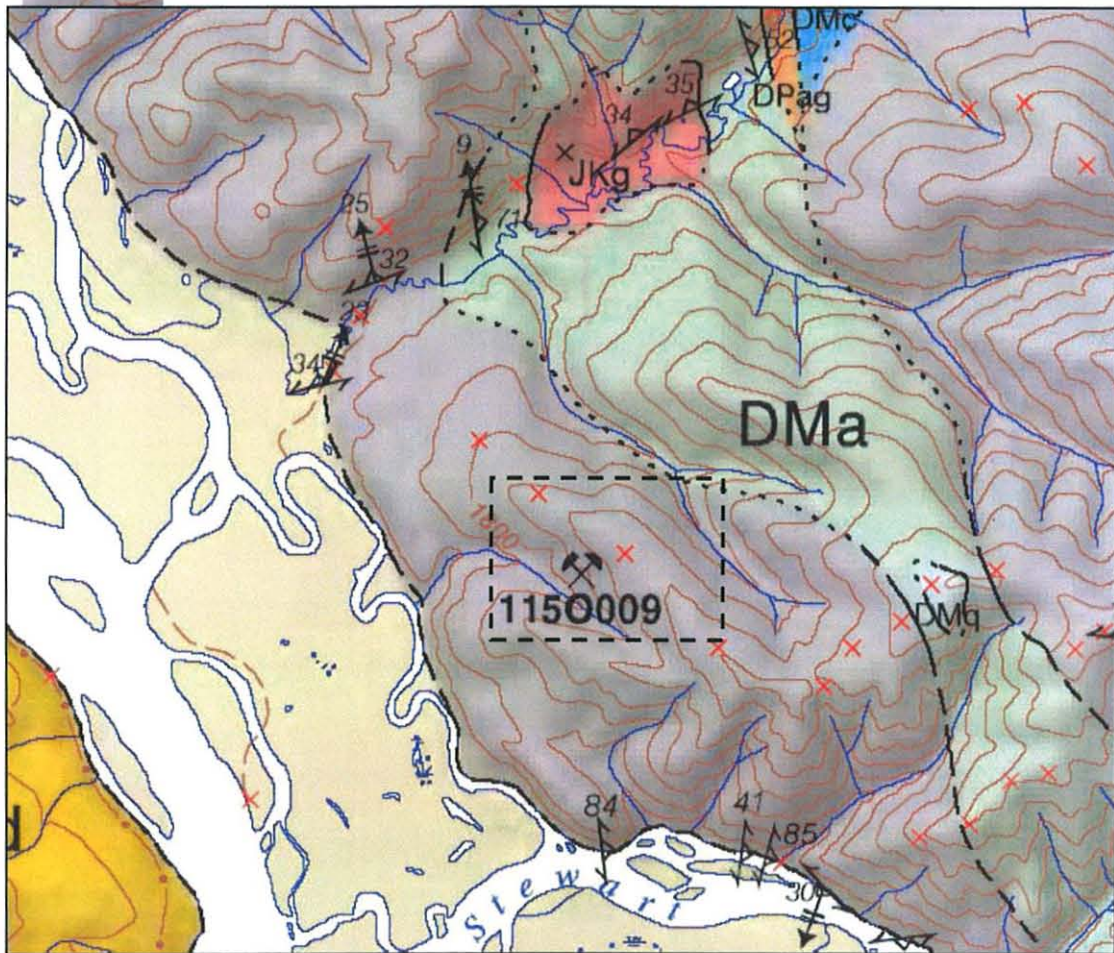

1150009 - Burian (Unknown)

This property is difficult to assess based on the available data. It is hosted entirely in what has been designated as unit DMt (description below). I have reviewed vast expanses of this unit over the past two weeks and it has consistently shown to be too high grade with very little, if any evidence of the appropriate alteration to be of interest.

<p>DMt</p>	<p>GREY GNEISS: intermediate to mafic orthogneiss; generally grey; banded to layered; commonly veined; derived from intermediate granitoid (tonalite to diorite) sheets; usually interlayered with amphibolite schist and gneiss</p>
------------	--

A quick property visit would establish its potential.

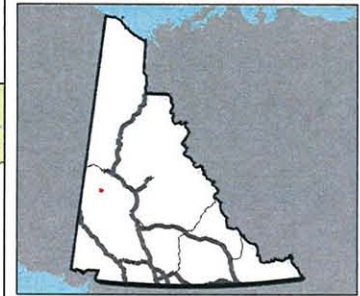
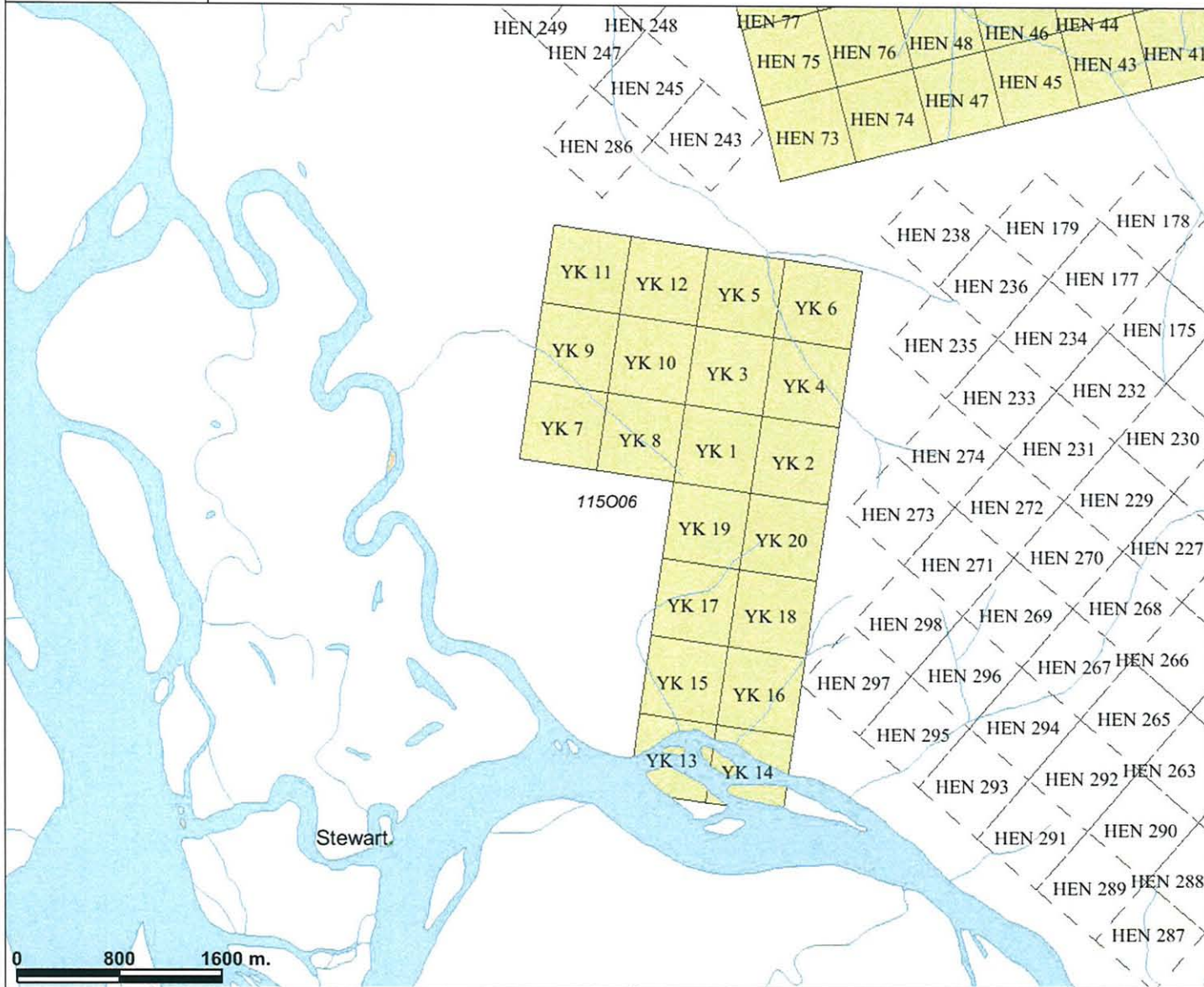

Legend

- Yukon Border - Surveyed
- National Road Network - All Roads
- Expressway / Highway
- Arterial
- Collector
- Ramp
- Resource / Recreation
- Local / Street
- Local / Strata
- Local / Unknown
- Alley or Service Lane
- Service Lane
- Winter
- Waterbodies (50k)**
- Dry river bed
- Navigable canal
- Sand
- Water disturbance
- Waterbody
- Waterbody
- Places (All)**
- City
- Town
- Municipality
- Village
- Community
- Settlement
- Native Settle
- Hamlet
- Historic Site
- Quartz Claims2**
- Active
- Expired



Scale: 1:47,226

This map is a user generated static output from an Internet mapping site and is for general reference only. Data layers that appear on this map may or may not be accurate, current, or otherwise reliable. THIS MAP IS NOT TO BE USED FOR NAVIGATION.

Date Printed: 16-Jun-2010 4:54:16 PM

YK Property and Mineral Occurrence

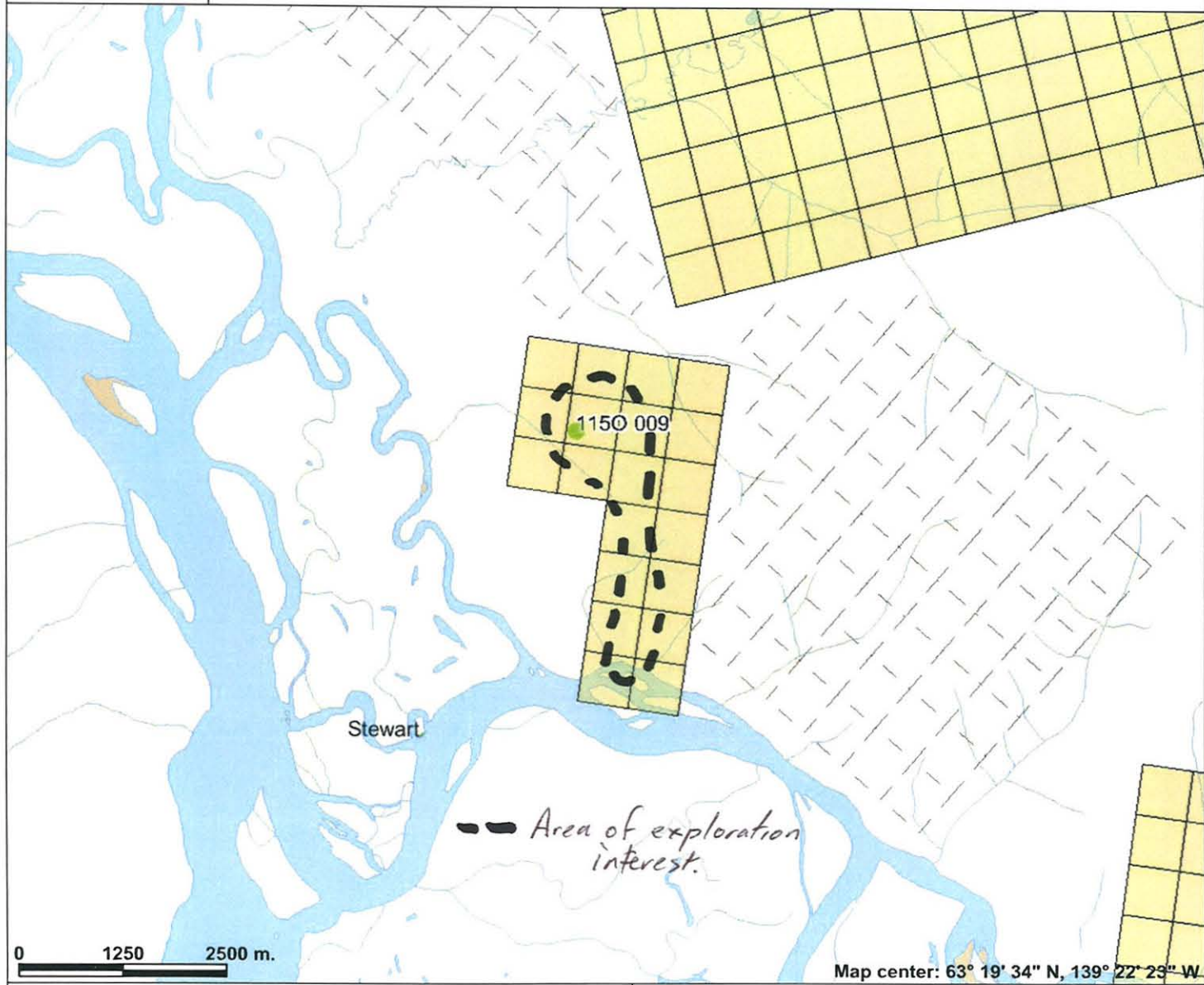

Legend

- Yukon Border - Surveyed
- Quartz Claims
 - Active
 - Expired
- National Road Network - All Roads
 - Expressway / Highway
 - Arterial
 - Collector
 - Ramp
 - Resource / Recreation
 - Local / Street
 - Local / Strata
 - Local / Unknown
 - Alley or Service Lane
 - Service Lane
 - Winter
- Waterbodies (50k)
 - Dry river bed
 - Navigable canal
 - Sand
 - Water disturbance
 - Waterbody
 - Waterbody
- Land and Sea
 - Ocean
 - Yukon
 - Other
- Places (All)
 - City
 - Town
 - Municipality
 - Village
 - Community

Scale: 1:72,248



Map center: 63° 19' 34" N, 139° 22' 23" W

This map is a user generated static output from an Internet mapping site and is for general reference only. Data layers that appear on this map may or may not be accurate, current, or otherwise reliable. THIS MAP IS NOT TO BE USED FOR NAVIGATION.

Potential Camp and Fuel Storage Locations

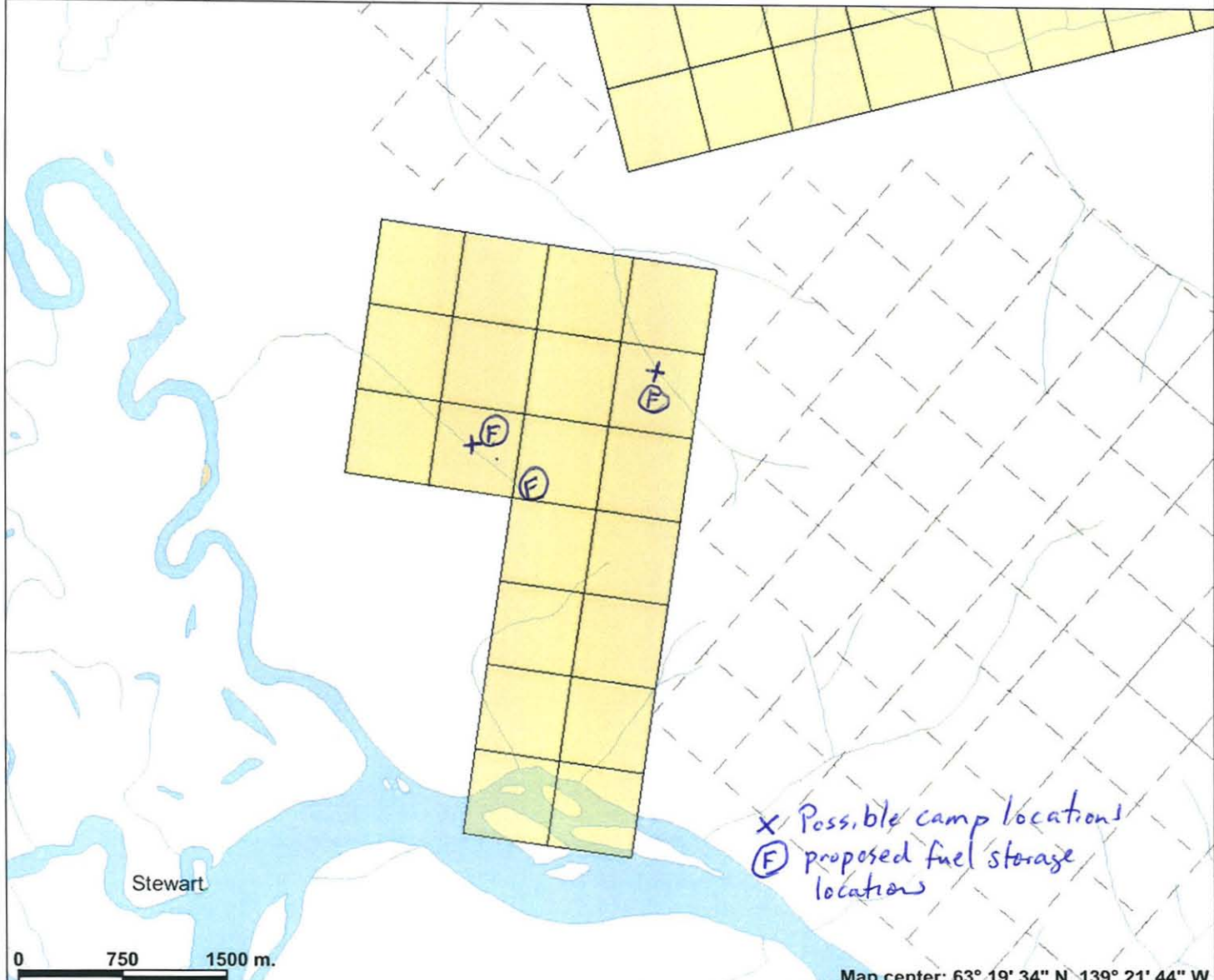
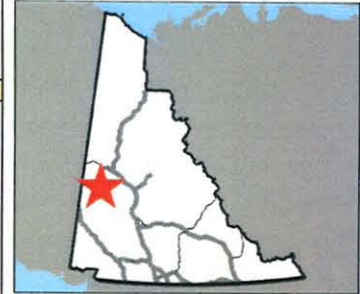

Legend

- ~ Yukon Border - Surveyed
- Quartz Claims**
 - Active
 - Expired
- National Road Network - All Roads**
 - Expressway / Highway
 - Arterial
 - Collector
 - Ramp
 - Resource / Recreation
 - Local / Street
 - Local / Strata
 - Local / Unknown
 - Alley or Service Lane
 - Service Lane
 - Winter
- Waterbodies (50k)**
 - Dry river bed
 - Navigable canal
 - Sand
 - Water disturbance
 - Waterbody
 - Waterbody
- Land and Sea**
 - Ocean
 - Yukon
 - Other
- Places (All)**
 - City
 - Town
 - Municipality
 - Village
 - Community



Scale: 1:43,591

This map is a user generated static output from an Internet mapping site and is for general reference only. Data layers that appear on this map may or may not be accurate, current, or otherwise reliable. THIS MAP IS NOT TO BE USED FOR NAVIGATION.

Notes: NOTE: Only one camp location will be selected for use for the life of the exploration program

Creeks and tributaries - YK Property

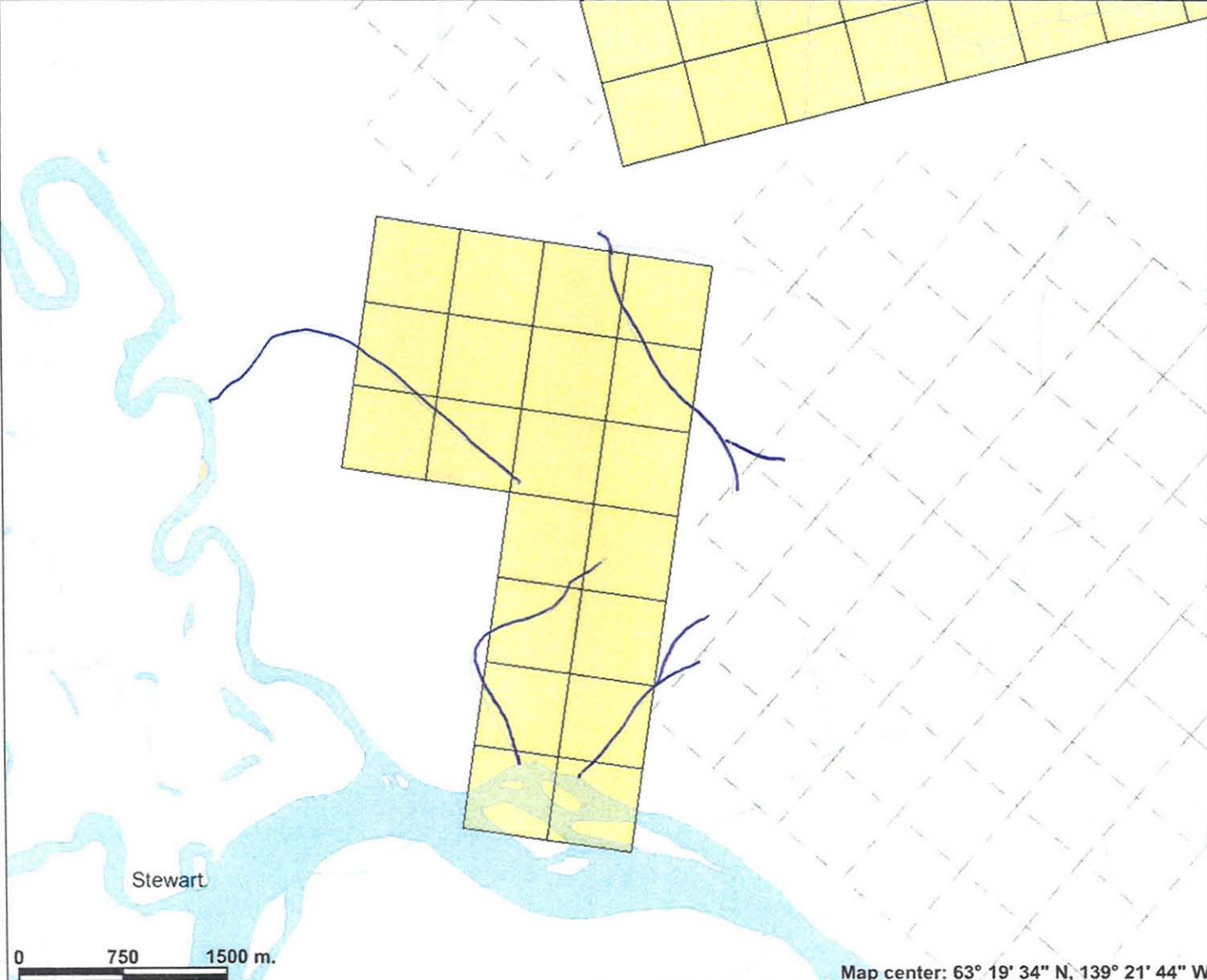
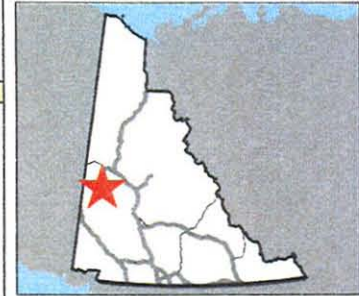

Legend

- Yukon Border - Surveyed
- Quartz Claims**
- Active
- Expired
- National Road Network - All Roads**
- Expressway / Highway
- Arterial
- Collector
- Ramp
- Resource / Recreation
- Local / Street
- Local / Strata
- Local / Unknown
- Alley or Service Lane
- Service Lane
- Winter
- Waterbodies (50k)**
- Dry river bed
- Navigable canal
- Sand
- Water disturbance
- Waterbody
- Waterbody
- Land and Sea**
- Ocean
- Yukon
- Other
- Places (All)**
- City
- Town
- Municipality
- Village
- Community

0 750 1500 m.

Map center: 63° 19' 34" N, 139° 21' 44" W



Scale: 1:43,591

This map is a user generated static output from an Internet mapping site and is for general reference only. Data layers that appear on this map may or may not be accurate, current, or otherwise reliable. THIS MAP IS NOT TO BE USED FOR NAVIGATION.

02-Nov-09

Stewart Group
 ECO TECH LABORATORY LTD.
 10041 Dallas Drive
 KAMLOOPS, B.C.
 V2C 6T4
www.stewartgroupglobal.com

ICP CERTIFICATE OF ANALYSIS AW 2009- 8154

Anglo Canadian Uranium Cor
 3151B 3rd Ave
 Whitehorse, YT
 Y1A 3M5

Phone: 250-573-5700
 Fax : 250-573-4557

No. of samples received: 7
 Sample Type: Rock
 Project: YK Property
 Submitted by: Kevin Brewer

Values in ppm unless otherwise reported

Et #.	Tag #	Au(ppb)	Ag	Al %	As	Ba	Bi	Ca %	Cd	Co	Cr	Cu	Fe %	La	Mg %	Mn	Mo	Na %	Ni	P	Pb	Sb	Sn	Sr	Ti %	U	V	W	Y	Zn
1	Prospect 1	15	0.7	0.23	25	45	<5	0.18	<1	3	250	23	0.88	<10	0.20	76	82	0.03	27	840	194	<5	<20	10	0.07	<10	334	<10	8	81
2	Prospect 2	10	<0.2	0.34	30	65	<5	0.70	<1	3	192	30	0.90	<10	0.18	157	4	0.07	18	860	10	<5	<20	21	0.05	<10	90	<10	7	46
3	Prospect 3	10	0.2	0.35	<5	75	<5	1.04	3	13	134	36	0.81	<10	0.04	279	13	0.06	54	30	12	<5	<20	36	<0.01	<10	7	<10	21	75
4	Prospect 5	10	0.2	0.44	80	155	<5	1.18	1	7	188	35	1.33	10	0.21	192	9	0.06	42	###	32	<5	<20	40	0.03	<10	88	<10	8	60
5	Prospect 6	15	0.3	0.42	60	395	<5	0.51	6	5	251	58	1.08	10	0.25	157	23	0.03	41	###	6	<5	<20	21	0.01	<10	661	<10	12	255
6	Prospect 7	10	0.3	0.64	45	100	<5	0.47	2	11	215	60	1.95	10	0.41	98	37	0.05	35	###	14	<5	<20	28	0.07	<10	227	<10	9	55
7	Prospect 8	15	0.5	0.26	10	50	<5	0.47	1	13	210	75	2.28	10	0.17	54	16	0.07	15	###	10	<5	<20	33	0.22	<10	142	<10	13	28

QC DATA:**Repeat:**

1	Prospect 1	20	0.8	0.23	25	45	<5	0.18	<1	3	253	24	0.88	<10	0.20	77	84	0.03	27	860	198	<5	<20	10	0.07	<10	336	<10	8	83
---	------------	----	-----	------	----	----	----	------	----	---	-----	----	------	-----	------	----	----	------	----	-----	-----	----	-----	----	------	-----	-----	-----	---	----

Resplit:

1	Prospect 1	10	0.6	0.23	25	45	<5	0.18	<1	3	253	23	0.85	<10	0.20	77	83	0.03	26	830	186	<5	<20	10	0.07	<10	333	<10	8	81
---	------------	----	-----	------	----	----	----	------	----	---	-----	----	------	-----	------	----	----	------	----	-----	-----	----	-----	----	------	-----	-----	-----	---	----

Standard:

Pb129a			12	0.89	5	70	<5	0.46	68	7	15	###	1.63	<10	0.69	369	2	0.04	6	400	6108	20	<20	33	0.06	<10	18	<10	3	>10000
SF30		840																												

ICP: Aqua Regia Digest / ICP- AES Finish.

Ag : Aqua Regia Digest / AA Finish.

Au: 30g Fire Assay/ AA Finish.

NM/ap
 df/2_8151S
 XLS/09

ECO TECH LABORATORY LTD.
 Norman Monteith
 B.C. Certified Assayer

Rock Sample Locations and Alteration Zone

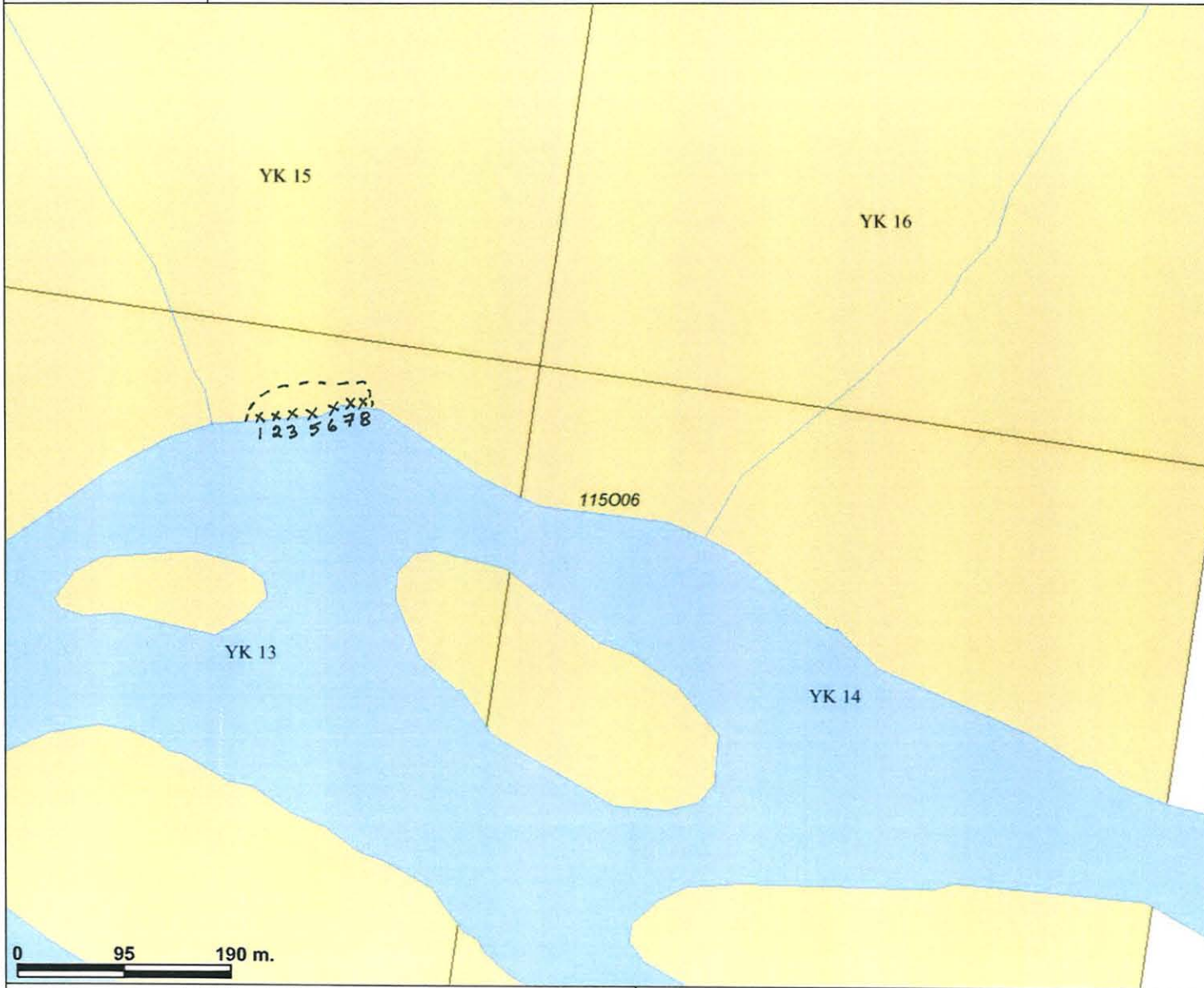

Legend

- Yukon Border - Surveyed
- National Road Network - All Roads
 - Expressway / Highway
 - Arterial
 - Collector
 - Ramp
 - Resource / Recreation
 - Local / Street
 - Local / Strata
 - Local / Unknown
 - Alley or Service Lane
 - Service Lane
 - Winter
- Waterbodies (50k)**
 - Dry river bed
 - Navigable canal
 - Sand
 - Water disturbance
 - Waterbody
 - Waterbody
- Places (All)**
 - City
 - Town
 - Municipality
 - Village
 - Community
 - Settlement
 - Native Settle
 - Hamlet
 - Historic Site
- Quartz Claims2**
 - Active
 - Expired

Scale: 1:5,388

0 95 190 m.

This map is a user generated static output from an Internet mapping site and is for general reference only. Data layers that appear on this map may or may not be accurate, current, or otherwise reliable. THIS MAP IS NOT TO BE USED FOR NAVIGATION.
Date Printed: 17-Jun-2010 1:02:43 PM

---, limit of alteration zone

Soil Sample Locations - YK

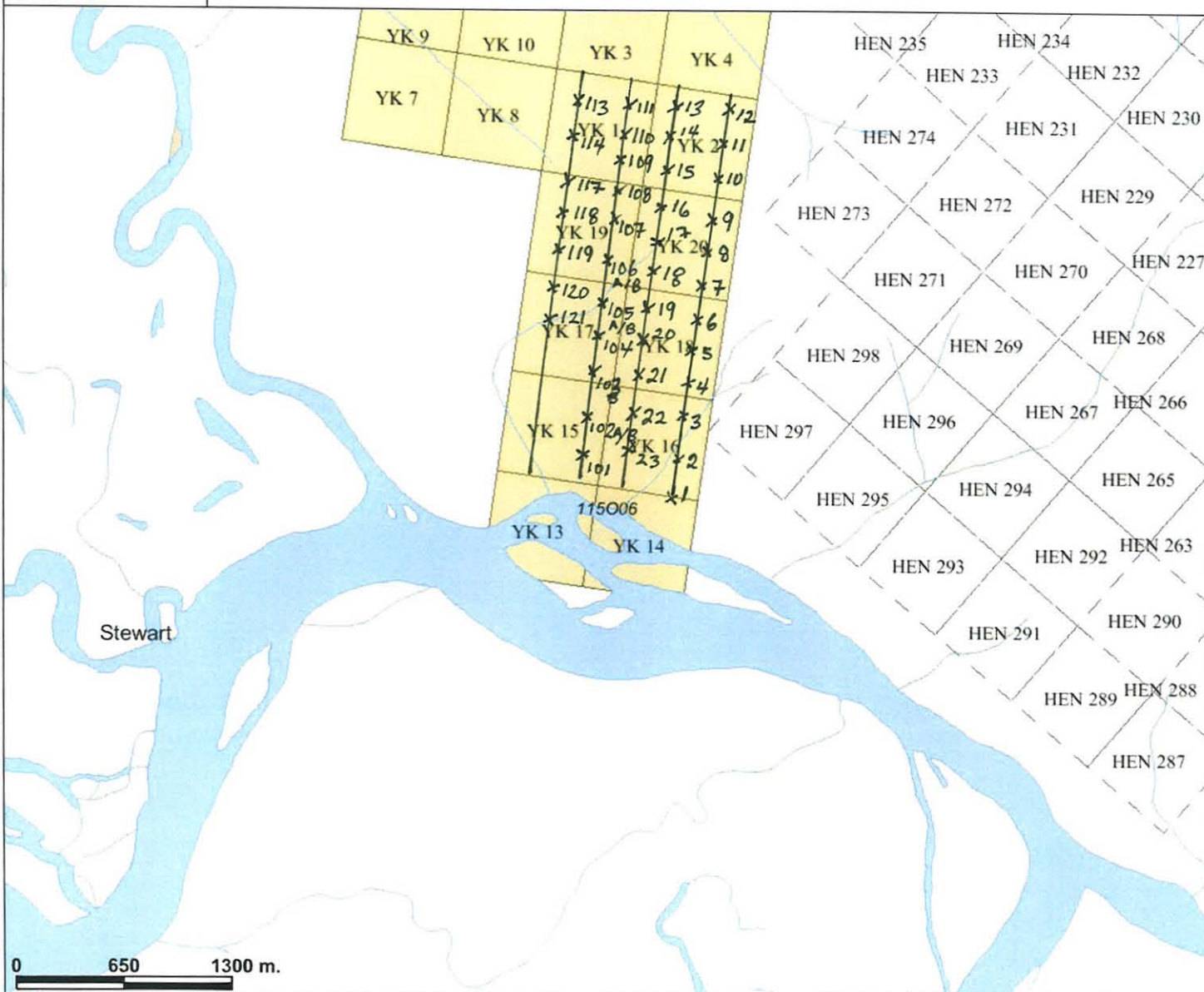

Legend

- Yukon Border - Surveyed
- National Road Network - All Roads
 - Expressway / Highway
 - Arterial
 - Collector
 - Ramp
 - Resource / Recreation
 - Local / Street
 - Local / Strata
 - Local / Unknown
 - Alley or Service Lane
 - Service Lane
 - Winter
- Waterbodies (50k)**
 - Dry river bed
 - Navigable canal
 - Sand
 - Water disturbance
 - Waterbody
 - Waterbody
- Places (All)**
 - City
 - Town
 - Municipality
 - Village
 - Community
 - Settlement
 - Native Settle
 - Hamlet
 - Historic Site
- Quartz Claims2**
 - Active
 - Expired

Scale: 1:36,440

This map is a user generated static output from an Internet mapping site and is for general reference only. Data layers that appear on this map may or may not be accurate, current, or otherwise reliable. THIS MAP IS NOT TO BE USED FOR NAVIGATION.
Date Printed: 17-Jun-2010 1:06:12 PM

Stewart Group
 ECO TECH LABORATORY LTD.
 10041 Dallas Drive
 KAMLOOPS, B.C.
 V2C 6T4
www.stewartgroupglobal.com

ICP CERTIFICATE OF ANALYSIS AK 2009- 0708

Anglo Canadian Uranium Corp
 3151B 3rd Ave
 Whitehorse, YT
 Y1A 3M5

Phone: 250-573-5700
 Fax : 250-573-4557

No. of samples received: 44
 Sample Type: Soils
 Project: YK Property
 Submitted by: Kevin Brewer

Values in ppm unless otherwise reported

Et #.	Tag #	Au(ppb)	Ag	Al %	As	Ba	Bi	Ca %	Cd	Co	Cr	Cu	Fe %	La	Mg %	Mn	Mo	Na %	Ni	P	Pb	Sb	Sn	Sr	Ti %	U	V	W	Y	Zn
1	YK-1	<5	<0.2	1.63	5	405	<5	0.46	1	17	34	20	3.50	<10	0.55	559	1	0.02	22	180	14	<5	<20	33	0.07	<10	81	<10	3	49
2	YK-2	<5	0.2	1.55	10	510	<5	0.64	2	19	37	39	3.37	<10	0.60	620	2	0.02	31	740	14	<5	<20	44	0.06	<10	107	<10	4	134
3	YK-3	<5	<0.2	1.55	10	475	<5	0.46	1	17	38	21	3.26	<10	0.63	540	1	0.02	26	330	14	<5	<20	33	0.08	<10	74	<10	5	59
4	YK-4	<5	<0.2	2.16	10	500	<5	0.80	2	26	35	47	3.86	<10	1.60	544	1	0.02	31	820	32	<5	<20	49	0.11	<10	95	<10	8	83
5	YK-5	<5	<0.2	1.38	15	480	<5	0.42	1	16	35	20	2.97	<10	0.52	541	1	0.02	26	370	14	<5	<20	20	0.06	<10	67	<10	5	73
6	YK-6	5	<0.2	1.58	65	475	<5	0.45	2	17	39	39	3.43	<10	0.79	358	2	0.02	34	480	16	<5	<20	33	0.07	<10	96	<10	8	87
7	YK-7	5	<0.2	1.49	115	400	<5	0.43	1	17	37	45	3.40	10	0.69	380	2	0.02	44	620	16	<5	<20	29	0.06	<10	84	<10	11	87
8	YK-8	5	<0.2	1.77	100	580	<5	0.53	2	17	41	45	3.72	<10	0.96	324	3	0.02	35	630	20	<5	<20	46	0.10	<10	127	<10	8	110
9	YK-9	<5	<0.2	1.46	190	435	<5	0.55	2	15	38	42	3.13	10	0.76	317	3	0.02	47	850	16	<5	<20	28	0.04	<10	102	<10	10	100
10	YK-10	<5	0.2	1.78	45	780	<5	1.95	3	26	62	62	3.68	10	1.62	665	7	0.02	61	1120	34	<5	<20	43	0.05	<10	125	<10	9	159
11	YK-11	<5	0.4	1.31	710	245	<5	0.45	2	19	41	54	3.68	10	0.92	357	6	0.02	50	450	90	5	<20	43	0.05	<10	116	<10	9	200
12	YK-12	<5	<0.2	1.65	165	615	<5	1.42	3	25	43	62	3.58	10	1.27	522	4	0.02	48	890	18	<5	<20	174	0.09	<10	132	<10	9	169
13	YK-13	<5	<0.2	1.49	95	510	<5	0.88	2	20	29	48	3.33	<10	1.09	442	4	0.02	32	740	12	<5	<20	83	0.09	<10	137	<10	7	132
14	YK-14	5	0.2	1.67	80	735	<5	0.69	2	21	30	50	3.40	<10	1.03	354	2	0.02	32	780	14	<5	<20	90	0.08	<10	108	<10	8	111
15	YK-15	5	<0.2	1.61	110	515	<5	0.43	2	19	37	46	3.46	10	0.81	459	2	0.02	36	600	16	<5	<20	39	0.07	<10	94	<10	9	99
16	YK-16	5	<0.2	2.03	75	860	<5	0.61	2	24	30	51	4.33	<10	1.02	786	2	0.02	22	340	28	<5	<20	54	0.10	<10	134	<10	6	188
17	YK-17	<5	0.2	2.52	20	1905	<5	0.73	3	27	27	44	4.59	<10	1.97	637	3	0.02	29	620	16	<5	<20	76	0.20	<10	152	<10	6	138
18	YK-18	<5	0.2	2.01	80	1080	<5	0.66	3	21	77	64	4.21	10	1.17	337	7	0.02	61	980	48	<5	<20	38	0.08	<10	130	<10	9	182
19	YK-19	<5	<0.2	1.30	55	325	<5	0.39	3	19	67	83	3.89	20	0.88	319	22	0.02	108	940	16	<5	<20	29	0.04	<10	439	<10	11	419
20	YK-20	<5	<0.2	1.41	15	360	<5	0.38	1	15	38	30	3.13	<10	0.54	335	2	0.02	34	570	16	<5	<20	20	0.06	<10	71	<10	8	73
21	YK-21	<5	0.2	1.22	65	550	<5	0.35	2	13	29	18	2.68	<10	0.46	736	4	0.02	52	670	14	<5	<20	16	0.05	<10	71	<10	3	199
22	YK-22	<5	0.2	1.52	25	415	<5	0.65	2	21	77	84	4.11	10	0.79	379	3	0.02	63	1250	14	<5	<20	21	0.04	<10	167	<10	8	173
23	YK-23	<5	<0.2	1.35	10	450	<5	0.39	1	13	32	21	2.80	<10	0.55	557	2	0.02	22	560	16	<5	<20	20	0.06	<10	68	<10	2	60
24	YK-101	5	<0.2	1.53	30	635	<5	0.56	2	16	37	51	2.98	<10	0.90	323	3	0.02	50	700	34	<5	<20	23	0.05	<10	103	<10	10	134
25	YK-102 A	<5	<0.2	1.79	205	960	<5	1.02	3	25	50	52	3.74	<10	1.30	1049	3	0.02	70	1420	32	<5	<20	38	0.04	<10	93	<10	9	210

Et #.	Tag #	Au(ppb)	Ag	Al %	As	Ba	Bi	Ca %	Cd	Co	Cr	Cu	Fe %	La	Mg %	Mn	Mo	Na %	Ni	P	Pb	Sb	Sn	Sr	Ti %	U	V	W	Y	Zn
26	YK-102 B	<5	<0.2	1.73	65	550	<5	0.73	2	20	46	43	3.50	<10	1.02	461	3	0.02	52	560	62	<5	<20	29	0.05	<10	115	<10	9	132
27	YK-103	5	<0.2	1.50	20	475	<5	2.65	2	18	40	42	2.84	<10	1.05	448	2	0.02	42	790	20	<5	<20	48	0.04	<10	73	<10	7	85
28	YK-104	5	0.2	1.30	20	405	<5	4.22	2	15	44	50	2.89	<10	0.96	420	3	0.02	53	1090	36	<5	<20	70	0.04	<10	115	<10	7	134
29	YK-105 A	<5	<0.2	1.49	205	745	<5	1.05	2	31	76	32	2.93	<10	1.15	875	2	0.02	91	930	14	<5	<20	40	0.03	<10	81	<10	5	143
30	YK-105 B	<5	<0.2	1.26	20	495	<5	4.88	2	17	39	30	2.49	<10	1.17	594	2	0.03	28	760	42	<5	<20	132	0.05	<10	55	<10	8	88
31	YK-106 A	<5	<0.2	1.43	5	285	<5	0.48	2	19	20	41	3.35	<10	0.67	440	2	0.02	10	200	14	<5	<20	39	0.09	<10	60	<10	4	68
32	YK-106 B	<5	<0.2	1.16	<5	570	<5	1.04	1	28	73	39	2.43	<10	1.25	537	<1	0.03	75	1430	8	<5	<20	40	0.06	<10	50	<10	2	77
33	YK-107	5	<0.2	1.44	10	375	<5	1.01	2	18	28	42	3.07	<10	0.84	466	<1	0.03	27	730	20	<5	<20	40	0.07	<10	67	<10	8	88
34	YK-108	5	<0.2	1.67	10	375	<5	0.64	2	21	24	50	4.03	<10	0.98	625	1	0.03	23	440	32	<5	<20	33	0.08	<10	75	<10	10	114
35	YK-109	<5	<0.2	1.26	10	445	<5	2.86	2	16	21	38	2.40	<10	0.98	434	1	0.04	28	810	14	<5	<20	72	0.05	<10	51	<10	6	73
36	YK-110	<5	<0.2	1.41	15	330	<5	0.76	1	16	33	31	3.11	<10	0.56	408	1	0.02	29	660	14	<5	<20	24	0.06	<10	64	<10	8	61
37	YK-111	5	<0.2	1.41	30	315	<5	0.45	1	16	32	38	3.20	<10	0.67	366	2	0.02	33	640	18	<5	<20	25	0.07	<10	70	<10	9	62
38	YK-113	<5	<0.2	1.67	40	580	<5	0.68	2	25	56	31	3.25	<10	1.07	376	2	0.02	64	1210	26	<5	<20	46	0.07	<10	66	<10	4	72
39	YK-114	<5	<0.2	1.93	30	525	<5	0.90	2	33	80	77	3.54	<10	1.97	363	3	0.02	157	1520	14	<5	<20	23	0.07	<10	75	<10	5	121
40	YK-117	<5	<0.2	1.28	5	140	<5	0.88	1	31	99	13	3.15	<10	1.29	533	1	0.02	82	510	16	<5	<20	52	0.06	<10	53	<10	2	74
41	YK-118	<5	<0.2	1.85	60	450	<5	0.76	2	24	50	76	4.05	10	1.33	593	3	0.02	50	1330	26	<5	<20	77	0.11	<10	105	<10	8	116
42	YK-119	<5	<0.2	1.99	25	530	<5	1.72	2	24	44	40	3.66	20	1.23	520	2	0.02	39	680	28	<5	<20	228	0.10	<10	73	<10	11	85
43	YK-120	<5	<0.2	1.10	10	420	<5	2.11	1	14	25	25	2.46	<10	0.71	339	1	0.02	26	720	12	<5	<20	62	0.05	<10	50	<10	6	61
44	YK-121	<5	<0.2	1.30	15	360	<5	0.50	1	15	29	39	2.98	<10	0.73	311	2	0.03	33	580	14	<5	<20	29	0.06	<10	67	<10	9	65

QC DATA:

Repeat:

1	YK-1		<0.2	1.60	10	430	<5	0.47	1	18	32	21	3.32	<10	0.60	541	2	0.02	23	200	14	<5	<20	32	0.07	<10	78	<10	3	51
7	YK-7	5																												
10	YK-10		0.2	1.69	45	765	<5	1.93	3	25	58	61	3.48	10	1.56	631	6	0.02	59	1070	34	<5	<20	41	0.05	<10	115	<10	8	156
14	YK-14	<5																												
19	YK-19		<0.2	1.38	55	355	<5	0.42	4	20	70	88	4.07	20	0.91	354	23	0.02	116	970	16	<5	<20	30	0.04	<10	452	<10	12	433
20	YK-20	5																												
28	YK-104		0.2	1.20	25	410	<5	4.09	2	16	39	49	2.70	<10	0.99	398	3	0.02	53	1130	36	<5	<20	64	0.04	<10	109	<10	7	130
33	YK-107	5																												
36	YK-110		<0.2	1.47	15	330	<5	0.79	1	16	35	32	3.27	<10	0.57	424	2	0.02	30	660	14	<5	<20	24	0.06	<10	66	<10	8	63
37	YK-111	5																												

Standard:

Till-3			1.4	1.01	80	40	<5	0.52	1	15	58	22	1.90	<10	0.63	292	<1	0.03	31	460	20	<5	<20	12	0.04	<10	36	<10	4	41
Till-3			1.5	1.01	80	40	<5	0.52	1	15	60	20	1.90	<10	0.62	294	<1	0.02	31	440	20	<5	<20	12	0.05	<10	38	<10	4	40
SF30		820																												
SF30		830																												

ICP: Aqua Regia Digest / ICP- AES Finish.

Ag : Aqua Regia Digest / AA Finish.

Au: 30g Fire Assay/ AA Finish.

NM/nw
df/2_708S
XLS/09

ECO TECH LABORATORY LTD.

Norman Monteith
B.C. Certified Assayer

Appendix 2.
Location Map - Regional

Regional Location Map

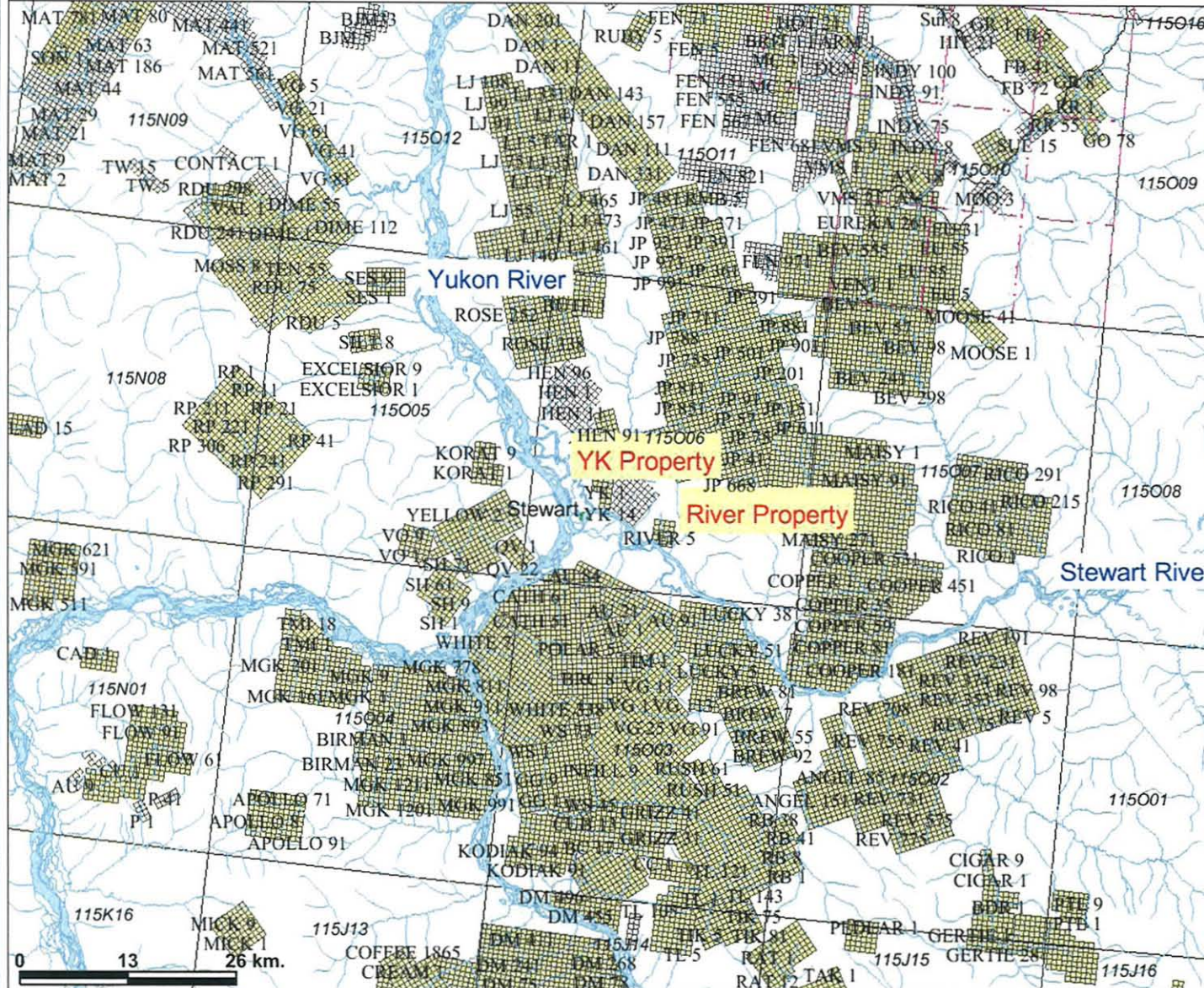
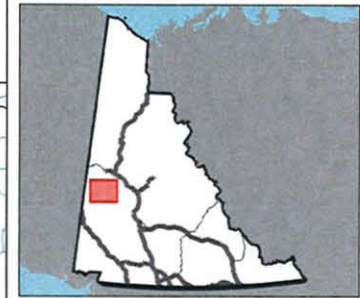

Legend

- Yukon Border - Surveyed
- National Road Network - All Roads
- Expressway / Highway
- Arterial
- Collector
- Ramp
- Resource / Recreation
- Local / Street
- Local / Strata
- Local / Unknown
- Alley or Service Lane
- Service Lane
- Winter
- Watercourses (250k)
- Places (All)**
- City
- Town
- Municipality
- Village
- Community
- Settlement
- Native Settle
- Hamlet
- Historic Site
- Quartz Claims2**
- Active
- Expired



Scale: 1:728,799

This map is a user generated static output from an Internet mapping site and is for general reference only. Data layers that appear on this map may or may not be accurate, current, or otherwise reliable. THIS MAP IS NOT TO BE USED FOR NAVIGATION.

Date Printed: 16-Jun-2010 4:05:45 PM

Appendix 3.
Statement of Qualifications – Kevin Brewer, P. Geo.

I, Kevin J. Brewer, PGeo, hereby certify that:

- 1) I am a self-employed Consulting Geologist and sole proprietor of: 39627 Yukon Inc. 6 Carnelian Court, Whitehorse, Yukon Y1A 6A3
- 2) I graduated with a Bachelor of Science (Honours) Degree in geology from Memorial University of Newfoundland (MUN), St. John's, Newfoundland, in 1984.
- 3) I am a member in good standing of the Association of Professional Engineers and Geoscientists of British Columbia (APEGBC).
- 4) I have worked as a geologist for a total of 20 years since my graduation from MUN.
- 5) I have read the definition of "qualified person" set out in National Instrument 43-101 ("NI 43-101") and certify that by reason of my education, affiliation with a professional association (as defined in NI 43-101) and past relevant work experience, I fulfill the requirements to be a "qualified person" for the purposes of NI 43-101.
- 6) I am responsible for preparation of all sections of this assessment report titled "Assessment Report on Environmental Baseline Investigations and other work Completed on Property Access Route" comprising the Northern Dancer project. I was active on-site during the majority of the 2008 exploration program.
- 7) I have not had prior involvement with the property that is the subject of the Assessment Report.
- 8) I am not aware of any material facts or material changes with respect to the subject matter of the assessment report not contained within the report, of which the omission to disclose makes the report misleading.
- 9) I am independent of the issuer applying all of the tests in section 1.5 of National Instrument 43-101.
- 10) I have read National Instrument 43-101 and Form 43-101E1; however, this Assessment Report has not been prepared in compliance with that instrument and form.
- 11) I consent to the filing of the Assessment Report with the British Columbia Mineral Titles, Ministry of Energy, Mines and Resources, Government of British Columbia.

12) The effective date of this report is June 18, 2010. Dated this 18th day of June, 2010.

"Kevin Brewer"

Kevin Brewer, MBA, BSc (Hons),

PGEO Address: 6 Carnelian Court

Whitehorse, Yukon Y1A 6A3

Telephone: 867-633-4260

Fax: 867-668-7127

E-mail: kbrewer@largoresources.com

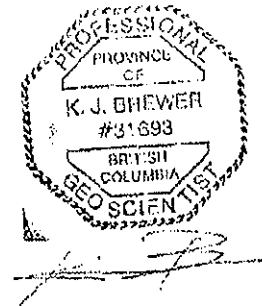

Appendix 4.
Statement of Expenditures

**Project Expenditure Summary
Anglo-Canadian Uranium Corp.
For period June 2009-June 2010.**

Category	YK	River	Ore	Armenius (AV)	Invoice ref.
Geological Evaluation					
C. Ash			\$1,500.00	\$1,500.00	CASH1, CASH 2
K. Brewer	\$1,166.67	\$1,166.67	\$4,398.00	\$2,916.67	35-09, 32-09, 39-09, 01-10
Soil Sampling	\$2,150.00	\$0.00	\$0.00	\$0.00	1362
Site Clearing	\$200.00	\$0.00	\$0.00	\$0.00	1362
Assays	\$985.60	\$155.40	\$397.80	\$244.80	AW09-8153, AK09-0708
Other expenses					
Helicopter	\$2,933.33	\$733.33	\$397.80	\$733.33	2528, 2480
Jet Fuel	\$328.51	\$98.80	\$0.00	\$98.80	2528
Accommodation	\$68.37	\$68.37	\$309.21	\$315.96	CASH1, CASH 2, 32-09, 35-09
Meals	\$80.10	\$80.10	\$400.50	\$400.50	CASH1, CASH 2, 32-09, 35-09
Vehicle rental	\$202.40	\$202.40	\$374.08	\$568.32	CASH1, CASH 2, 32-09, 35-09
ATV Rental	\$0.00	\$0.00	\$0.00	\$0.00	
Fuel	\$0.00	\$0.00	\$51.00	\$45.28	CASH1, CASH 2
Misc.	\$22.25	\$22.25	\$42.96	\$65.21	CASH1, CASH 2, 32-09, 35-09
Subtotal	\$8,137.23	\$2,527.32	\$7,871.35	\$6,888.87	
GST	\$406.86	\$126.37	\$393.57	\$344.44	all invoices
Total	\$8,544.10	\$2,653.69	\$8,264.91	\$7,233.31	

Eco Tech Laboratory Ltd.
2953 Shuswap Road
Kamloops, BC
V2H 1S9 Canada
Tel + 1 250 573 5700
Fax + 1 250 573 4557
Toll Free + 1 877 573 5755
www.stewartgroupglobal.com



StewartGroup
Geochemical & Assay

Anglo Canadian Uranium Corp
3151B 3rd Ave
Whitehorse, YT
Y1A 3M5

River

4-Nov-09

2009 INVOICE

INVOICE #:AW09-8153

DESCRIPTION	PRICE / SAMPLE	AMOUNT
Project: Ore Property		
5 Sample Prep. (^{Rock} Core)	9.10	45.50
5 Multi-Element ICP (28)	7.50	37.50
5 Au Geochem (30g)	13.00	65.00
	SUBTOTAL:	148.00
	& 5% G.S.T.:	7.40
	TOTAL DUE & PAYABLE UPON RECEIPT:	<u>155.40</u>

THANK YOU!!

G.S.T. REGISTRATION NUMBER R88399 8312

TERMS: NET 30 DAYS. INTEREST AT RATE OF 2 PER MONTH (24% PER ANNUM)
WILL BE CHARGED ON OVERDUE ACCOUNTS.

POSTED

Mar. 16, 2010

Inv Aprvd	
Property	
Account	Amount
SOH	\$148.00
	\$
GST	\$ 7.40
Total	\$155.40
Exch Rate	

Eco Tech Laboratory Ltd.
2953 Shuswap Road
Kamloops, BC
V2H 1S9 Canada
Tel + 1 250 573 5700
Fax + 1 250 573 4557
Toll Free + 1 877 573 5755
www.stewartgroupglobal.com



StewartGroup
Geochemical & Assay

Anglo Canadian Uranium Corp
3151B 3rd Ave
Whitehorse, YT
Y1A 3M5

Ore

2-Nov-09

2009 INVOICE

INVOICE #:AW09-8157

DESCRIPTION	PRICE / SAMPLE	AMOUNT
<i>Project: Ore Property</i>		
6 Sample Prep. (Rock)	10.10	60.60
6 Multi-Element ICP (28)	7.50	45.00
6 Au Geochem (30g)	13.00	78.00
	SUBTOTAL:	183.60
	& 5% G.S.T:	9.18
	TOTAL DUE & PAYABLE UPON RECEIPT:	<u>192.78</u>

THANK YOU!!

G.S.T. REGISTRATION NUMBER R88399 8312

TERMS: NET 30 DAYS. INTEREST AT RATE OF 2 PER MONTH (24% PER ANNUM)
WILL BE CHARGED ON OVERDUE ACCOUNTS.

POSTED

Mar. 16, 2010

Inv Aprvd	
Property	
Account	Amount
\$ 504	\$ 183.60
GST	\$ 9.18
Total	\$ 192.78
Exch Rate	

Eco Tech Laboratory Ltd.
2953 Shuswap Road
Kamloops, BC
V2H 1S9 Canada
Tel + 1 250 573 5700
Fax + 1 250 573 4557
Toll Free + 1 877 573 5755
www.stewartgroupglobal.com



StewartGroup
Geochemical & Assay

Anglo Canadian Uranium Corp
3151B 3rd Ave
Whitehorse, YT
Y1A 3M5

Ore

2-Nov-09

2009 INVOICE

INVOICE #:AW09-8156

DESCRIPTION	PRICE / SAMPLE	AMOUNT
<i>Project: Armenins</i>		
7 Sample Prep. (Rock)	10.10	70.70
7 Multi-Element ICP (28)	7.50	52.50
7 Au Geochem (30g)	13.00	91.00
	SUBTOTAL:	214.20
	& 5% G.S.T:	10.71
	TOTAL DUE & PAYABLE UPON RECEIPT:	224.91

THANK YOU!!

G.S.T. REGISTRATION NUMBER R88399 8312

TERMS: NET 30 DAYS. INTEREST AT RATE OF 2 PER MONTH (24% PER ANNUM)
WILL BE CHARGED ON OVERDUE ACCOUNTS.

POSTED

Mar. 16, 2010

Inv Aprvd	
Property	
Account	Amount
5044	\$214.20
GST	\$10.71
Total	\$224.91
Exch Rate	

Eco Tech Laboratory Ltd.
2953 Shuswap Road
Kamloops, BC
V2H 1S9 Canada
Tel + 1 250 573 5700
Fax + 1 250 573 4557
Toll Free + 1 877 573 5755
www.stewartgroupglobal.com



StewartGroup
Geochemical & Assay

AV

Anglo Canadian Uranium Corp
3151B 3rd Ave
Whitehorse, YT
Y1A 3M5

2-Nov-09

2009 INVOICE

INVOICE #: AW09-8154

DESCRIPTION	PRICE / SAMPLE	AMOUNT
<i>Project: YK Property</i>		
7 Sample Prep. (Rock)	10.10	70.70
7 Multi-Element ICP (28)	7.50	52.50
7 Au Geochem (30g)	13.00	91.00
	SUBTOTAL:	214.20
	& 5% G.S.T.:	10.71
	TOTAL DUE & PAYABLE UPON RECEIPT:	<u>224.91</u>

THANK YOU!!

G.S.T. REGISTRATION NUMBER R68399 8312

TERMS: NET 30 DAYS. INTEREST AT RATE OF 2 PER MONTH (24% PER ANNUM)
WILL BE CHARGED ON OVERDUE ACCOUNTS.

POSTED

Mar. 16 2010

Inv Aprvd	
Property	
Account	Amount
504	\$214.20
GST	\$10.71
Total	\$224.91
Exch Rate	

Eco Tech Laboratory Ltd.
 2953 Shuswap Road
 Kamloops, BC
 V2H 1S9 Canada
 Tel + 1 250 573 5700
 Fax + 1 250 573 4557
 Toll Free + 1 877 573 5756
 www.stewartgroupglobal.com



StewartGroup
 Geochemical & Assay

AV

2-Nov-09

Anglo Canadian Uranium Corp
 3151B 3rd Ave
 Whitehorse, YT
 Y1A 3M5

2009 INVOICE

INVOICE #:AW09-8155

DESCRIPTION	PRICE / SAMPLE	AMOUNT
<i>Project: River</i>		
1 Sample Prep. (Rock)	10.10	10.10
1 Multi-Element ICP (28)	7.50	7.50
1 Au Geochem (30g)	13.00	13.00
	SUBTOTAL:	30.60
	& 5% G.S.T:	1.53
	TOTAL DUE & PAYABLE UPON RECEIPT:	<u>32.13</u>

THANK YOU!!

G.S.T. REGISTRATION NUMBER R88399 8312

**TERMS: NET 30 DAYS. INTEREST AT RATE OF 2 PER MONTH (24% PER ANNUM)
 WILL BE CHARGED ON OVERDUE ACCOUNTS.**

POSTED

Mar. 16, 2010

Inv Apvrd	
Property	
Account	Amount
5041	\$ 30.60
GST	\$ 1.53
Total	\$ 32.13
Exch Rate	

Eco Tech Laboratory Ltd.
 2953 Shuswap Road
 Kamloops, BC
 V2H 1S9 Canada
 Tel + 1 250 573 5700
 Fax + 1 250 573 4557
 Toll Free + 1 877 573 5755
 www.stewartgroupglobal.com



Stewart Group
 Geochemical & Assay

Anglo Canadian Uranium Corp
 3151B 3rd Ave
 Whitehorse, YT
 Y1A 3M5

18-Nov-09

YK.

2009 INVOICE

INVOICE #: AK09-0708

DESCRIPTION	PRICE / SAMPLE	AMOUNT
<i>Project: YK Property</i>		
44 Sample Prep. (Soils)	1.90	83.60
44 Multi-Element ICP (28)	7.50	330.00
44 Au Geochem (30g)	13.00	572.00
	SUBTOTAL:	985.60
	& 5% G.S.T:	49.28
	TOTAL DUE & PAYABLE UPON RECEIPT:	<u>1034.88</u>

THANK YOU!!!

G.S.T. REGISTRATION NUMBER R88399 8312

**TERMS: NET 30 DAYS. INTEREST AT RATE OF 2 PER MONTH (24% PER ANNUM)
 WILL BE CHARGED ON OVERDUE ACCOUNTS.**

POSTED

Max. 16, 2010

Inv Aprvd	
Property	
Account	Amount
5041	\$985.60
GST	\$49.28
Total	\$1034.88
Exch Rate	



INVOICE

INVOICE #2480

TO: Anglo-Canadian Uranium Corp.
3151-B 3rd Avenue
Whitehorse, Yukon Y1A 3M5

Attention: Mr. Kevin Brewer

Approved for payment
PAID
09/14/2009

DATE OF INVOICE: September 8, 2009

RE: Helicopter Charter

Aug. 26, 2009 Ticket #5798 HOURS: 4.0 FEES: \$440.00

TOTAL HOURS: 4.0

5042 - air support
done

TOTAL FEES: \$4,400.00

FUEL: \$ 459.42

SUBTOTAL: \$4,859.42

GST #128659828 @ 5%: \$ 242.97

BALANCE DUE: \$5,102.39

PAYMENT DUE UPON RECEIPT

50% YK for sampling

THANK YOU

Terms: 2% interest per month will be charged after 30 days of invoice date.

Confidential Contract

WHITEHORSE DAWSON CITY
867-668-5888 **867-993-5700**
fax: 867-668-7875 fax: 867-993-6839
Box 26, Whitehorse, Yukon Y1A 5X9

COUREUR DES BOIS

LTD./LTEE.

3 RYDER PLACE, WHITEHORSE, YUKON Y1A 5T5
 TELEPHONE: (867) 668-2593
 FAX: (867) 668-2592

604 669 5715

Handwritten initials



BILL TO: ~~Anglo Uranium~~
ANGLO CANADIAN URANIUM CORP
3151 B - 3RD AVE
WHITEHORSE YUKON
Y1A 3M5

INVOICE N° 1362

OCT 3 - 09

QUANTITY	JOB DESCRIPTION	PRICE PER	AMOUNT
	ATT: MR. KEVIN BREWER RE: STAKING, SAMPLING AND PAD BUILDING		
8	QUARTZ CHAINS (4K 13-20) STAKED RETURN & TRANSFER.	175. ⁰⁰	1400. ⁰⁰
1/2	MAN DAY PAD BUILDING WITH POWER SAW & FUEL.	400. ⁰⁰	200. ⁰⁰
43	SOIL SAMPLER.	50. ⁰⁰	2150. ⁰⁰
	GST 101175909 RPN	5%	187.50

9/20/09

Handwritten signature



INVOICE TOTAL

3937.⁵⁰/₄

INVOICE

INVOICE #2528

TO: Anglo-Canadian Uranium Corp.
3151-B 3rd Avenue
Whitehorse, Yukon Y1A 3M5

Attention: Accounts Payable

DATE OF INVOICE: October 5, 2009

5042
POSTED
MK

RE: Helicopter Charter

Sept. 22, 2009

Ticket #6597

HOURS: 2.0

FEES: \$2,200.00

TOTAL HOURS: 2.0

5042

TOTAL FEES: \$2,200.00

FUEL: \$ 296.40

SUBTOTAL: \$2,496.40

GST #128659828 @ 5%: \$ 124.82

BALANCE DUE: \$2,621.22

Inv Aprvd	
Property	
Account	Amount
PAYMENT DUE UPON RECEIPT	
GST	
Total	
Exch Rate	

Terms: 2% interest per month will be charged after 30 days of invoice date.

Confidential Contract

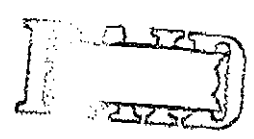

CASH GEOLOGICAL CONSULTING

CASH-1

TO: Anglo Canadian Uranium

Att: Kevin Brewer

3151B 3rd Ave

Whitehorse, YT

Y1A 1G1

December 06, 2009

INVOICE

RE: Ore Property - Klondike, Yukon - Evaluation & Sampling Program

FIELD WORK SUMMARY

Research, Field Mapping

2 days - Additional Ore Property evaluation and sampling

1 day - Ore Property visit with Kev Brewer

3

3 days @ \$500.00 /day \$1,500.00

EXPENSES (receipts attached)

Accommodation - Bonanza Gold

3 days @ \$61.58 /day \$184.74

Vehicle Rental

3 days @ \$118.56 /day \$355.68

Meals*

3 days @ \$80.10 /day \$240.30

Fuel

\$51.00

SUBTOTAL \$2,331.72

5% GST \$116.59

TOTAL \$2,448.31

* Using YK Government daily per-diam rate

Business Number: 86271 8178 RT0001

Please make payable to: **Chris Ash**
CASH Geological Consulting

Chris H. Ash, MSc, PGeo

CASH GEOLOGICAL CONSULTING

CASH-2

TO: Anglo Canadian Uranium
Att: Kevin Brewer
3151B 3rd Ave
Whitehorse, YT
Y1A 1G1

December 06, 2009

INVOICE

RE: Yukon - AV Property, Evaluation & sampling program

FIELD WORK SUMMARY

Research, Field Mapping

- 1 day AV Property examination with Kev Brewer
- 1 day - 2 separate visits to Dawson City mining recorder, Assem Rpt research; Klondike Property summary report completed

<u>2</u>	2 days @ \$500.00 /day	\$1,000.00
----------	------------------------	------------

OFFICE WORK SUMMARY

- | | | |
|---|-----------------------|----------|
| 1 day - AV property summary report (photos & table) and digital property map production | 1 day @ \$500.00 /day | \$500.00 |
|---|-----------------------|----------|

EXPENSES (receipts attached)

Accommodation - Bonanza Gold	2 days @ \$61.58 /day	\$123.16
Vehicle Rental	2 days @ \$118.56 /day	\$237.12
Meals*	2 days @ \$80.10 /day	\$160.20
Fuel		\$45.28

SUBTOTAL	\$2,065.76
5% GST	\$103.28
TOTAL	\$2,169.05

* Using YK Government daily per-diam rate

Business Number: 86271 8178 RT0001

Please make payable to: **Chris Ash**
CASH Geological Consulting

Chris H. Ash, MSc, PGeo

Kevin Brewer
3151B – 3rd Ave, Whitehorse, YT. Y1A 3M5

INVOICE 35-09

To: Anglo-Canadian Uranium Corp.
Att: Len Harris
Project: Yukon – Gold Properties
Month: September
Date: 2009-11-10

Professional fees

Project Planning and research 20 hours @\$75/hr	1500.00
Visit to properties – Ore/Armenius 4 days	2000.00
GST on Fees	<u>\$175.00</u>

Disbursements

<u>Travel – Field trip #2, Dawson Area, Sept 28-30</u>	
Whse-Dawson City (return)	
1056 km @\$0.575/km	\$607.20
Dawson-Eureka (Armenius)	
224 km @0.575	\$128.80
Dawson-Ore & Misc.	
32 km @0.575	\$18.40
Meals 4 days @\$80.10/day	\$320.40
Accommodations – Bonanza Gold Motel	\$248.85
Tire repair (50% of cost)	\$85.92
Geological maps and reports	no charge
GST on disbursements	<u>\$73.17</u>
Total Due:	<u>\$5157.74</u>

Please make cheque payable to:

Kevin Brewer
(mailing address above)
OR

Direct deposit
Royal Bank of Canada, Whitehorse Branch
4110-4th Ave, Whitehorse, YT, Y1A 4N7
Transit: 09950, Account: 101-169-1

Thank you

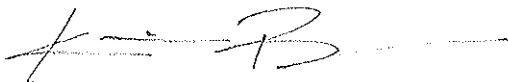

Kevin Brewer
3151B – 3rd Ave, Whitehorse, YT. Y1A 3M5

INVOICE 32-09

To: Anglo-Canadian Uranium Corp.
Att: Len Harris
Project: Yukon – Gold Properties
Month: August
Date: 2009-10-15

Professional fees (see attached timesheet)

Incorporation filing 2.0 hrs @\$85/hr	170.00
Project Planning and research 20 hours @\$75/hr	1500.00
Visit to properties – Armenius/River/YK 4 days	2000.00
GST on Fees	<u>\$183.50</u>

Disbursements

Travel – Field trip #1, Dawson Area Aug 26-28

Whse-Dawson City (return)	
1056 km @\$0.575/km	\$607.20
Meals 3 days @\$80.10/day	\$240.30
Accommodations – Downtown Hotel	\$205.10
Field Gloves	\$12.59
Field Supplies/Misc	\$10.00
GST on disbursements	<u>\$53.76</u>
Total Due:	<u>\$4938.82</u>

Please make cheque payable to:

Kevin Brewer
(mailing address above)
OR

Direct deposit
Royal Bank of Canada, Whitehorse Branch
4110-4th Ave, Whitehorse, YT, Y1A 4N7
Transit: 09950, Account: 101-169-1

Thank you

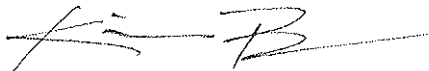

Kevin Brewer, P. Geo

Kevin Brewer
3151B – 3rd Ave, Whitehorse, YT, Y1A 3M5

INVOICE 39-09

To: Anglo-Canadian Uranium Corp.
Att: Len Harris
Project: Yukon – Gold Properties (Ore)
Month: November
Date: 2009-12-01

Professional fees

Geological consulting 22.2 hours @\$85/hr	1887.00
GST on Fees	94.35

Total Due: **\$1981.35**

Please make cheque payable to:

Kevin Brewer
(mailing address above)

OR

Direct deposit
Royal Bank of Canada, Whitehorse Branch
4110-4th Ave, Whitehorse, YT, Y1A 4N7
Transit: 09950, Account: 101-169-1

Thank you

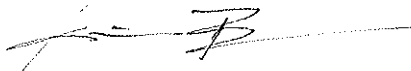

Kevin Brewer, P.Geo

Kevin Brewer
3151B – 3rd Ave, Whitehorse, YT. Y1A 3M5

INVOICE 01-10

To: Anglo-Canadian Uranium Corp.
Att: Len Harris
Project: Yukon – Gold Properties (Ore)
Month: March
Date: 2010-04-01

Professional fees

Geological consulting 6.6 hours @\$85/hr	761.00
GST on Fees	38.05

Total Due: **\$799.05**

Please make cheque payable to:

Kevin Brewer
(mailing address above)

OR

Direct deposit
Royal Bank of Canada, Whitehorse Branch
4110-4th Ave, Whitehorse, YT, Y1A 4N7
Transit: 09950, Account: 101-169-1

Thank you

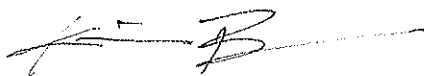

Kevin Brewer, P.Geo

Appendix 5 References

- Ash, C., (2009) Unpublished report. Ophiolites in the Klondike region and their Association with Gold Mineralization. Pers conversation.
- Database, Yukon MINFILE - 115N & O - Stewart YK, R. Deklerk (compiler), 2009, YGS/DIAND.
- Annual Report Paper, Lone Star property, west-central Yukon, T. Bremner and B. LeBarge, 1991, YGS/DIAND. In: Yukon Exploration 1990,
- Bulletin, 14, Placer geology of the Stewart YK (115N&O) and part of the Dawson (116B&C) map areas, west-central Yukon, Canada, G.W. Lowey, 2004, YGS/DIAND.
- Open File, 2006-1, Tectonic assemblage map of Yukon-Tanana and related terranes in Yukon and northern British Columbia (1:1,000,000 scale), M. Colpron (compiler), 2006, YGS/DIAND.
- Open File, 2002-6, Stewart YK Placer Project, Resource Appraisal Map for Placer Gold in the Stewart YK (115N/O) and Part of the Dawson (116B/C) Map Areas, Yukon (1:250 000 scale), G.W. Lowey, S. Deforest, P. Lipovsky, 2002, YGS/DIAND.
- Open File, 2002-16, Multisensor Airborne Geophysical Survey, Stewart YK Area (115O&N and 116B), 2002, YGS/DIAND. Shelf No. 15-62, Price: \$150.00, Also know as GSC Open File 4310
- Open File, 4307, Multisensor Airborne Geophysical Survey, Stewart YK Area (Parts of 115O/6), 2002, GSC. Shelf No. 15-59, Also know as YGS/DIAND Open File 2002-13
- Bostock, H.S., 1942, Ogilvie, Yukon Territory: Geological Survey of Canada, Map 711A, scale 1:250,000.
- Colpron, M., and Yukon-Tanana Working Group, 2001, Ancient Pacific Margin — an update on stratigraphic comparison of potential volcanogenic massive sulphide-hosting successions of Yukon-Tanana Terrane, northern British Columbia and Yukon, in Yukon Exploration and Geology 2000: Exploration and Geological Services Division, Yukon, Indian and Northern Affairs Canada, p. 97–110.
- Dumula, M.R. and Mortensen, J.K., 2002, Composition of placer and lode gold as an exploration tool in the Stewart YK map area, western Yukon, *in* Emond, D.S., Weston, L.H., and Lewis, L.L., eds., 2001, Yukon Exploration and Geology: Exploration and Geological Services Division, Yukon Region, Indian and Northern Affairs Canada, p. 87–102.

Hart, C.J.R., Baker, T. and Burke, M., 2000, New exploration concepts for country-rock-hosted, intrusion-related gold systems: Tintina gold belt in Yukon, *in* Tucker, T. and Smith, M.T., eds., The Tintina gold belt: concepts, exploration and discoveries, Special Volume 2: British Columbia and Yukon Chamber of Mines, Cordilleran Roundup, January, 2000, p. 145–172.

Jackson, L.E., Shimamura, K., and Huscroft, C.A., 2001, Late Cenozoic geology, Ancient Pacific Margin NATMAP Project, report 3: a re-evaluation of glacial limits in the Stewart YK basin of Stewart YK map area, Yukon Territory: Geological Survey of Canada, Current Research 2001–A3, 17 p.

McConnell, R.G., 1905, Report on the Klondike Gold Fields: Geological Survey of Canada Annual Report, v.XIV, part B. Mortensen, J.K., 1990, Geology and U-Pb geochronology of the Klondike District, west-central Yukon Territory: Canadian Journal of Earth Sciences, v. 27, p. 903–914.

Mortensen, J.K., 1992, Pre-mid-Mesozoic tectonic evolution of the Yukon-Tanana terrane, Yukon and Alaska: Tectonics, v. 11, no. 4, p. 836–853.

Mortensen, J.K., 1996, Geological compilation maps of the northern Stewart YK area, Klondike and Sixtymile Districts (115N/15, 16, 115O/13, 14 and Parts of 115 O/15, 16): Indian and Northern Affairs Canada, Northern Affairs, Yukon Region, Open File 1996–1(G), scale 1:50,000.

Newberry, R., 2000, Mineral deposits and associated Mesozoic and Tertiary igneous rocks within the interior Alaska and adjacent Yukon portions of the ‘Tintina gold belt’: a progress report, *in* Tucker, T. and Smith, M.T., eds., The Tintina gold belt: concepts, exploration and discoveries, Special Volume 2: British Columbia and Yukon Chamber of Mines, Cordilleran Roundup, January, 2000, p. 59–88.

Rotheisler, P.N; Jackson, L.E, Jr. and Hicock, S.R., 2003, Late Cenozoic geology, Ancient Pacific Margin NATMAP Project, report 6: glacial limits, Middle Pleistocene sediments, and placer gold in the Scroggie Creek basin, south Klondike placer region, Yukon Territory: Geological Survey of Canada, Current Research, no. 2003–A1, 8 p.

Ryan, J.J. and Gordey, S.P., 2001a, New geological mapping in Yukon-Tanana terrane near Thistle Creek, Stewart YK map area, Yukon Territory: Geological Survey of Canada, Current Research 2001–A2, 18 p.

Ryan, J.J. and Gordey, S.P., 2001b, Geology of the Thistle Creek area (115–O/3), Yukon Territory: Geological Survey of Canada, Open File 3690, scale 1:50,000.

Ryan, J.J. and Gordey, S.P., 2002a, Bedrock geology of Yukon Tanana terrane in southern Stewart YK map area, Yukon Territory: Geological Survey of Canada, Current Research 2002–A1, 11 p.

Ryan, J.J. and Gordey, S.P., 2002b, Geology, southern Stewart YK area, Yukon Territory (Parts of 115 J/14, 115-O/2,3,4,5,7): Geological Survey of Canada, Open File 4338, scale 1:100,000.

Ryan, J.J., Gordey, S.P., Glombick, P., Piercey, S.J. and Villeneuve, M.E., 2003, Update on bedrock geological mapping of the Yukon-Tanana terrane, southern Stewart YK map area, Yukon Territory: Geological Survey of Canada, Current Research, no. 2003-A9, 7 p.

Thompson, R.I., Nelson, J.L., Paradis, S., Roots, C.F., Murphy, D.C., Gordey, S.P., and Jackson, L.E., 2000, Ancient Pacific Margin NATMAP Project, year one: Geological Survey of Canada, Current Research, 2000-A1, 8 p.

Appendix 5 References

- DAUNT, K., Aug/89. Assessment Report #092789 by K. Daunt.
- DAUNT, K., Oct/95. Assessment Report #093444 by K. Daunt.
- EUREKA JOINT VENTURE, May/2000. Assessment Report #094107 by W.A. Wengzynowski.
- EUREKA JOINT VENTURE, Mar/2001. Assessment Report #094203 by W.A. Wengzynowski.
- PACIFIC MARINER EXPLORATION LTD, AND WEALTH RESOURCES LTD, Jul/94. Assessment Report #093290 by P. Southam.
- PACIFIC MARINER EXPLORATION LTD, AND WEALTH RESOURCES LTD, Feb/95. Assessment Report #093348 by P. Southam.
- WOODSEND, A., Mar/96. Assessment Report #093476 by A. Woodsend.
- WOODSEND, A., Mar/96. Assessment Report #093477 by A. Woodsend
- YUKON EXPLORATION 1989, p.128-129
- YUKON EXPLORATION AND GEOLOGY 1999, p. 15-16, 29; 2000, p. 19, 25.
- YUKON SUN, 4 Apr/03.
- Ash, C., (2009) Unpublished report. Ophiolites in the Klondike region and their Association with Gold Mineralization. Pers conversation.
- Database, Yukon MINFILE - 115N & O – Stewart , R. Deklerk (compiler), 2009, YGS/DIAND.
- Annual Report Paper, Lone Star property, west-central Yukon, T. Bremner and B. LeBarge, 1991, YGS/DIAND. In: Yukon Exploration 1990,
- Bulletin, 14, Placer geology of the Stewart River (115N&O) and part of the Dawson (116B&C) map areas, west-central Yukon, Canada, G.W. Lowey, 2004, YGS/DIAND.
- Open File, 2006-1, Tectonic assemblage map of Yukon-Tanana and related terranes in Yukon and northern British Columbia (1:1,000,000 scale), M. Colpron (compiler), 2006, YGS/DIAND.

Open File, 2002-6, Stewart River Placer Project, Resource Appraisal Map for Placer Gold in the Stewart River (115N/O) and Part of the Dawson (116B/C) Map Areas, Yukon (1:250 000 scale), G.W. Lowey, S. Deforest, P. Lipovsky, 2002, YGS/DIAND.

Open File, 2002-16, Multisensor Airborne Geophysical Survey, Stewart ORE Area (115O&N and 116B), 2002, YGS/DIAND. Shelf No. 15-62, Price: \$150.00, Also know as GSC Open File 4310

Open File, 4307, Multisensor Airborne Geophysical Survey, Stewart River Area (Parts of 115O/6), 2002, GSC. Shelf No. 15-59, Also know as YGS/DIAND Open File 2002-13

Bostock, H.S., 1942, Ogilvie, Yukon Territory: Geological Survey of Canada, Map 711A, scale 1:250,000.

Colpron, M., and Yukon-Tanana Working Group, 2001, Ancient Pacific Margin — an update on stratigraphic comparison of potential volcanogenic massive sulphide-hosting successions of Yukon-Tanana Terrane, northern British Columbia and Yukon, in Yukon Exploration and Geology 2000: Exploration and Geological Services Division, Yukon, Indian and Northern Affairs Canada, p. 97–110.

Dumula, M.R. and Mortensen, J.K., 2002, Composition of placer and lode gold as an exploration tool in the Stewart River map area, western Yukon, *in* Emond, D.S., Weston, L.H., and Lewis, L.L., eds., 2001, Yukon Exploration and Geology: Exploration and Geological Services Division, Yukon Region, Indian and Northern Affairs Canada, p. 87–102.

Hart, C.J.R., Baker, T. and Burke, M., 2000, New exploration concepts for country-rock-hosted, intrusion-related gold systems: Tintina gold belt in Yukon, *in* Tucker, T. and Smith, M.T., eds., The Tintina gold belt: concepts, exploration and discoveries, Special Volume 2: British Columbia and Yukon Chamber of Mines, Cordilleran Roundup, January, 2000, p. 145–172.

Jackson, L.E., Shimamura, K., and Huscroft, C.A., 2001, Late Cenozoic geology, Ancient Pacific Margin NATMAP Project, report 3: a re-evaluation of glacial limits in the Stewart ORE basin of Stewart River map area, Yukon Territory: Geological Survey of Canada, Current Research 2001–A3, 17 p.

McConnell, R.G., 1905, Report on the Klondike Gold Fields: Geological Survey of Canada Annual Report, v.XIV, part B. Mortensen, J.K., 1990, Geology and U-Pb geochronology of the Klondike District, west-central Yukon Territory: Canadian Journal of Earth Sciences, v. 27, p. 903–914.

Mortensen, J.K., 1992, Pre-mid-Mesozoic tectonic evolution of the Yukon-Tanana terrane, Yukon and Alaska: Tectonics, v. 11, no. 4, p. 836–853.

Mortensen, J.K., 1996, Geological compilation maps of the northern Stewart ORE area, Klondike and Sixtymile Districts (115N/15, 16, 115O/13, 14 and Parts of 115 O/15, 16): Indian and Northern Affairs Canada, Northern Affairs, Yukon Region, Open File 1996-1(G), scale 1:50,000.

Newberry, R., 2000, Mineral deposits and associated Mesozoic and Tertiary igneous rocks within the interior Alaska and adjacent Yukon portions of the 'Tintina gold belt': a progress report, *in* Tucker, T. and Smith, M.T., eds., The Tintina gold belt: concepts, exploration and discoveries, Special Volume 2: British Columbia and Yukon Chamber of Mines, Cordilleran Roundup, January, 2000, p. 59-88.

Rotheisler, P.N; Jackson, L.E, Jr. and Hicock, S.R., 2003, Late Cenozoic geology, Ancient Pacific Margin NATMAP Project, report 6: glacial limits, Middle Pleistocene sediments, and placer gold in the Scroggie Creek basin, south Klondike placer region, Yukon Territory: Geological Survey of Canada, Current Research, no. 2003-A1, 8 p.

Ryan, J.J. and Gordey, S.P., 2001a, New geological mapping in Yukon-Tanana terrane near Thistle Creek, Stewart ORE map area, Yukon Territory: Geological Survey of Canada, Current Research 2001-A2, 18 p.

Ryan, J.J. and Gordey, S.P., 2001b, Geology of the Thistle Creek area (115-O/3), Yukon Territory: Geological Survey of Canada, Open File 3690, scale 1:50,000.

Ryan, J.J. and Gordey, S.P., 2002a, Bedrock geology of Yukon Tanana terrane in southern Stewart ORE map area, Yukon Territory: Geological Survey of Canada, Current Research 2002-A1, 11 p.

Ryan, J.J. and Gordey, S.P., 2002b, Geology, southern Stewart ORE area, Yukon Territory (Parts of 115 J/14, 115-O/2,3,4,5,7): Geological Survey of Canada, Open File 4338, scale 1:100,000.

Ryan, J.J., Gordey, S.P., Glombick, P., Piercey, S.J. and Villeneuve, M.E., 2003, Update on bedrock geological mapping of the Yukon-Tanana terrane, southern Stewart ORE map area, Yukon Territory: Geological Survey of Canada, Current Research, no. 2003-A9, 7 p.

Thompson, R.I., Nelson, J.L., Paradis, S., Roots, C.F., Murphy, D.C., Gordey, S.P., and Jackson, L.E., 2000, Ancient Pacific Margin NATMAP Project, year one: Geological Survey of Canada, Current Research, 2000-A1, 8 p.