

**Assessment Report**  
**Summary of Geological Investigations Conducted in 2009**

Property: River

Grant Numbers: YD 05891-05910

Location: NW Corner 63 17' 56"N/139 15' 16" W  
SW Corner 63 18' 33"N/ 139 16' 23" W  
SE Corner 63 17' 17"N/ 139 14' 12" W  
NE Corner 63 18' 31"N/ 139 14' 6" W

NTS Map Sheet: 1150 06

Register Owner and Operator: Anglo Canadian Uranium Corp.

For Work Performed Between June 18, 2009 to June 18, 2010.

Addresses:

Whitehorse Branch Office:

3151B 3<sup>rd</sup> Ave  
Whitehorse, YT  
Y1A 1G1

Headquarters:

The Marine Building  
530-355 Burrard St  
Vancouver, BC.  
V6C 2G6

Submitted to:

Dawson Mining District – Mining Recorder  
Yukon Department of Energy, Mines and Resources  
1242 Front St., P.O. Box 249, Dawson City, YT Y0B 1G0

Author:

Mr. Kevin Brewer, Project Geologist and Director  
P.Geo., M.B.A., B.Sc (Hons)  
3151 B, 3<sup>rd</sup> Ave, Whitehorse, YT Y1A 1G1

**June 18, 2010.**

## Table of Contents

	Page
Introduction	3
Project Objectives	3
Exploration History	3
List of Claims	4
Regional Geology	4
Local Geology	6
Exploration Work Completed	7
Interpretation and Recommendation	7
Proposed Exploration Budget	8
Appendices	
1. Claim Map, Sample Location Map and Assays	
2. Location Map - Regional	
3. Statement of Qualifications – Kevin Brewer, P. Geo.	
4. Statement of Expenditures	
5. References	

## **Introduction**

Anglo-Canadian Uranium Corp. completed preliminary reconnaissance of the River Property during 2009 and also completed extensive research of any documentation relating to previous exploration efforts on the property in order to prepare for the 2010 field season. This report is a brief summary of work completed to date and is being filed with the Mining Recorder - Dawson Mining District Office for property assessment purposes.

## **Project Objectives**

Property reconnaissance was completed on

The purpose of this reconnaissance effort was to:

- Identify the location of any known mineral occurrences (in this instance Minfile 1150 008) and document the nature of the occurrence and conduct sampling;
- Determine the nature of the property including topography, creek conditions (for possible water sources), potential camp locations, landing sites, and overall work conditions for 2010 planning purposes; and,
- Confirm the presence and areal extent of altered ultramafic rocks and conduct sampling (if possible).

## **Exploration and Mapping History**

Yukon Minfile 1150 008 notes that quartz veins were thought to exist in the area and the areas was previously staked as Middleton (year unknown). No other exploration of the property area is known.

Geological mapping in the Stewart River area in the period 200-2004 (NTS 115 N, O, in the Yukon along the Alaska border) began as part of the Ancient Pacific Margin NATMAP Project. This work, initiated by the Geological Survey of Canada, Yukon Geological Survey, and British Columbia Geological Survey Branch, the NATMAP Project sought to improve understand of the composition, relationships, and metallogeny of terranes lying between the ancestral North American margin and those known with more certainty to be tectonically accreted (Thompson and others, 2000; Colpron and others, 2001). The Stewart River component (Figure 1) focuses on the Yukon-Tanana terrane (Mortensen, 1990 and 1992), comprising complexly deformed, mostly (?) Paleozoic meta-igneous and metasedimentary rocks.

During the NATMAP project, concurrent surficial geological studies were aimed at understanding the Quaternary history and setting of the numerous placer gold deposits in the region (e.g. Jackson and others, 2001, 2002; Rotheisler and others, 2003).

## List of Claims

Please refer to Table 1.

## Regional Geology

The regional geology is presented as an excerpt after Ryan and Gordey (2004) as follows:

The Stewart River area is underlain by twice-transposed, amphibolite-facies gneiss and schist of mostly (?) Paleozoic age. These are intruded by younger plutonic rocks and overlain by Upper Cretaceous volcanic rocks and local occurrences of Lower Cretaceous conglomerate. The reader is directed to Ryan and Gordey (2001a, b; 2002a, b) and Ryan and others (2003) for a more comprehensive description of the geology.

Metasiliciclastic rocks are widespread, and dominated by psammite and quartzite, with lesser pelites and rare conglomerate. These were thought to be as old as late Proterozoic (e.g. Tempelman-Kluit, 1974); however, preliminary detrital zircon geochronology and geochronology for plutonic rocks suggest a middle Paleozoic age (M. Villeneuve, Geological Survey of Canada, in preparation). Intermediate to mafic composition amphibolite interdigitates with, and lies stratigraphically above, the siliciclastic rocks. Although intensely tectonized, heterogeneous compositional layering and local vestiges of primary textures in the amphibolite, such as breccia clasts and pillow selvages, indicate derivation from volcanic and volcanoclastic rocks. Marble horizons occur within the amphibolite, as well as the siliciclastic rocks. In turn, dark carbonaceous quartzite, metapelite and minor marble of the Nasina assemblage, markedly sparse in volcanic-derived material, lies structurally above and/or may be partly equivalent to the aforementioned metaclastic rocks. Abundant orthogneiss bodies with diorite, tonalite, granodiorite, monzogranite and granite protoliths, intrude the above assemblages. Some are Devonian-Mississippian in age, whereas others are known to be Permian. For many others, the age is probably one of these, yet remains unclear. The tectonic significance of ultramafic and gabbroic rocks that lie near the boundary between the siliciclastic and metavolcanic-metavolcanoclastic successions is also unclear.

An extensive area of likely Permian, low to medium grade muscovite-quartz and chlorite-quartz schist in the western part of the map area, correlated by Tempelman-Kluit (1974) with the Klondike Schist (McConnell, 1905) is derived from a combination of volcanic, volcanoclastic and plutonic rocks. Southeast of the White River this succession may lie beneath a low-angle fault. To the northwest, contact relationships are uncertain. East of Ladue River these rocks are overlain by relatively unstrained, chlorite-altered intermediate to mafic volcanics, of unknown but possibly Permian age.

District	GrantNum	RegType	ClaimName	ClaimNbr	Claim Owner and Operator	NTS Map No.
Dawson	YD05891	Quartz	River	1	Anglo-Canadian Uranium Corp - 100%.	115O06
Dawson	YD05892	Quartz	River	2	Anglo-Canadian Uranium Corp - 100%.	115O06
Dawson	YD05893	Quartz	River	3	Anglo-Canadian Uranium Corp - 100%.	115O06
Dawson	YD05894	Quartz	River	4	Anglo-Canadian Uranium Corp - 100%.	115O06
Dawson	YD05895	Quartz	River	5	Anglo-Canadian Uranium Corp - 100%.	115O06
Dawson	YD05896	Quartz	River	6	Anglo-Canadian Uranium Corp - 100%.	115O06
Dawson	YD05897	Quartz	River	7	Anglo-Canadian Uranium Corp - 100%.	115O06
Dawson	YD05898	Quartz	River	8	Anglo-Canadian Uranium Corp - 100%.	115O06
Dawson	YD05899	Quartz	River	9	Anglo-Canadian Uranium Corp - 100%.	115O06
Dawson	YD05900	Quartz	River	10	Anglo-Canadian Uranium Corp - 100%.	115O06
Dawson	YD05901	Quartz	River	11	Anglo-Canadian Uranium Corp - 100%.	115O06
Dawson	YD05902	Quartz	River	12	Anglo-Canadian Uranium Corp - 100%.	115O06
Dawson	YD05903	Quartz	River	13	Anglo-Canadian Uranium Corp - 100%.	115O06
Dawson	YD05904	Quartz	River	14	Anglo-Canadian Uranium Corp - 100%.	115O06
Dawson	YD05905	Quartz	River	15	Anglo-Canadian Uranium Corp - 100%.	115O06
Dawson	YD05906	Quartz	River	16	Anglo-Canadian Uranium Corp - 100%.	115O06
Dawson	YD05907	Quartz	River	17	Anglo-Canadian Uranium Corp - 100%.	115O06
Dawson	YD05908	Quartz	River	18	Anglo-Canadian Uranium Corp - 100%.	115O06
Dawson	YD05909	Quartz	River	19	Anglo-Canadian Uranium Corp - 100%.	115O06
Dawson	YD05910	Quartz	River	20	Anglo-Canadian Uranium Corp - 100%.	115O06

In summary, the extensive metaplutonic and metavolcanic rocks represent two periods of arc activity. The older arc, built upon a siliciclastic foundation, largely comprises Devonian-Mississippian amphibolite associated with coeval widespread tonalitic orthogneiss that formed its subvolcanic intrusive complex. A Permian arc, built upon the previous, is represented by granitic orthogneiss and coeval metavolcanics.

## Local Geology

The River Property lies within the Yukon-Tanana Terrane. Exposures comprise quartzite, ultramafic gabbro and amphibolite. Gold mineralization is thought to be hosted within quartz-albite-carbonate breccias with minor disseminated pyrite or in heavily bleached and weathered rocks composed primarily of sericite and quartz. Gold in the regions is known to be hosted in quartz-albite-carbonate breccias with minor disseminated pyrite or in sucrosic multi-episodal quartz with abundant ankerite and quartz breccia stockwork which both host visible gold and pyrite. Siliceous zones tend to be hosted in completely altered, potassium feldspar-rich gneiss.

The geology comprises of three units denoted by previous mapping efforts by Ryan and Gordey (2004) as follows:

### Mid (?) to Late Paleozoic

***mPum:*** Ultramafic-gabbro: foliated to unfoliated amphibolite facies metagabbro, metapyroxenite, serpentinite and talc-siderite schist.

### Devonian to Mississippian

***DMa:*** Amphibolite: amphibolite schist and gneiss; metabasite; probably derived from mafic to intermediate volcanic or volcanoclastic rocks; locally associated with psammite or interlayered with orthogneiss.

***DMq:*** Quartzite: banded to massive, grey to white quartzite; apparently clastic in origin, or in part, possibly derived from metachert.

Mineral occurrence (minfile 1150 008) was noted to occur within the amphibolite which is surrounded to the west, north and east by the quartzite that has been intruded in the mid to late Paleozoic by an ultramafic gabbro body that is located in the east-central portion of the property. Based on a geological framework described by Ash (2009) this intrusion and possible related alteration sequences are target sequences for gold deposition as they represent rocks of an ophiolitic origin.

## **Exploration Work Completed**

The author visited the property on August 26, 2009. As the property is only helicopter accessible, Fireweed Helicopters from Dawson City were utilized. A complete reconnaissance of the property area was conducted. As there were no possible landing sites other than on the north bank of the Stewart River, limited sampling was conducted. A total of 5 rock samples were collected (see sample location map in Appendix 1 and associated assay results). All samples taken were from a slightly altered and occasionally rusty gabbroic rock.

The results from these assays indicated slightly anomalous gold results which will be followed up in the 2010 field program.

## **Interpretation and Recommendation**

Ryan and Gordey (2004) noted that in Yukon and Alaska, mid-Cretaceous (105-90 Ma) and Late Cretaceous (70-65 Ma) plutons and their country rock are prospective targets for intrusion-related gold deposits (e.g., Hart and others, 2000). This has been further documented by Ash (2009) noting that many of the ultramafic sequences throughout the Klondike region could possibly represent rocks of ophiolitic origin and associated melange zones characterized by intense silicification and carbonatization are targets for gold deposition.

## Proposed Exploration Budget

The proposed exploration budget for this project provides for preliminary geological mapping and reconnaissance of all the claims, with a focus on examining documented prospective geological units. The proposed program provides for a one-week fly camp that is helicopter supported.

### River

	Rate	Days	Total
<b>Personnel (see note 1)</b>			
Geologist	500	7	\$3500
Field Asst	250	7	\$1750
Meals	\$50/person/day	14 pdays	\$700
<b>Equipment rental/purchase</b>			
Camp Gear (see note 2)	\$150/day	7 days	\$1050
Satellite phone	\$150/week	1 week	\$150
<b>Travel</b>			
Helicopter	\$1150 plus fuel/hr	12 hrs	\$13800
Jet Fuel	120 liters/hr	\$1.40/lt	\$2016
<b>Sampling Costs</b>			
150 soil samples		150 14.5	\$2175
50 rock samples		50 28.6	\$1430
<b>Total</b>			<b>\$26571</b>

**Appendix 1.**  
**Claim Map, Sample Location Map and Assays**

# River Claims

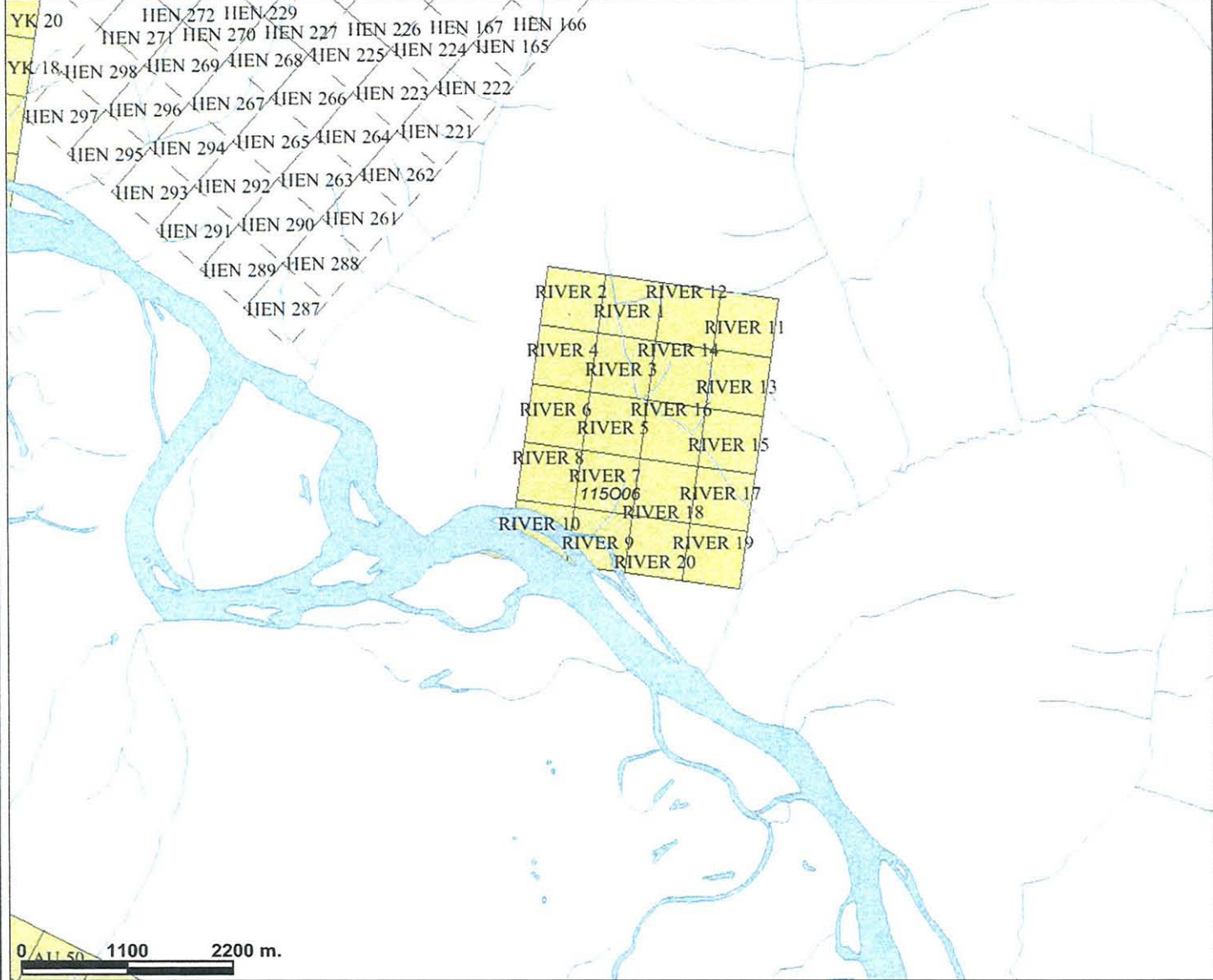

## Legend

- Yukon Border - Surveyed
- National Road Network - All Roads**
- Expressway / Highway
- Arterial
- Collector
- Ramp
- Resource / Recreation
- Local / Street
- Local / Strata
- Local / Unknown
- Alley or Service Lane
- Service Lane
- Winter
- Waterbodies (50k)**
- Dry river bed
- Navigable canal
- Sand
- Water disturbance
- Waterbody
- Waterbody
- Places (All)**
- City
- Town
- Municipality
- Village
- Community
- Settlement
- Native Settle
- Hamlet
- Historic Site
- Quartz Claims2**
- Active
- Expired



Scale: 1:63,048

This map is a user generated static output from an Internet mapping site and is for general reference only. Data layers that appear on this map may or may not be accurate, current, or otherwise reliable. THIS MAP IS NOT TO BE USED FOR NAVIGATION.

Date Printed: 16-Jun-2010 4:52:54 PM

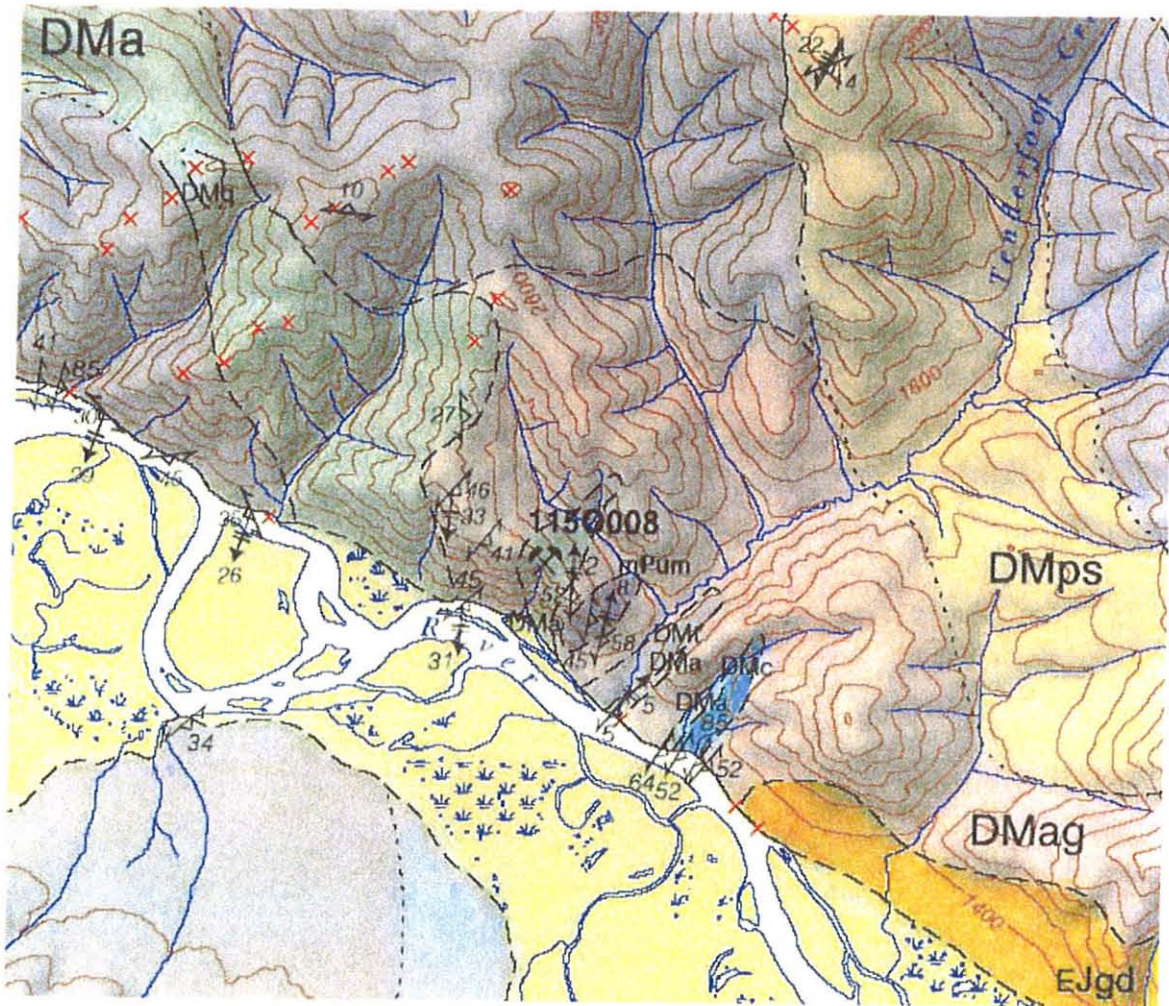

### 1150008 – Tenderfoot/River Property - Geology

#### MID(?) - TO LATE PALEOZOIC



ULTRAMAFIC-GABBRO: foliated to unfoliated amphibolite facies metagabbro, metapyroxenite, serpentinite and talc-siderite schist; m Pums, dominantly serpentinite

#### DEVONIAN TO MISSISSIPPIAN

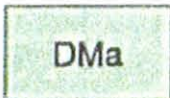

AMPHIBOLITE: amphibolite schist and gneiss; metabasite; probably derived from mafic to intermediate volcanic or volcaniclastic rocks; locally associated with psammite or interlayered with orthogneiss



QUARTZITE: banded to massive, grey to white quartzite; apparently clastic in origin, or in part, possibly derived from metachert

# Sample Location Map - River

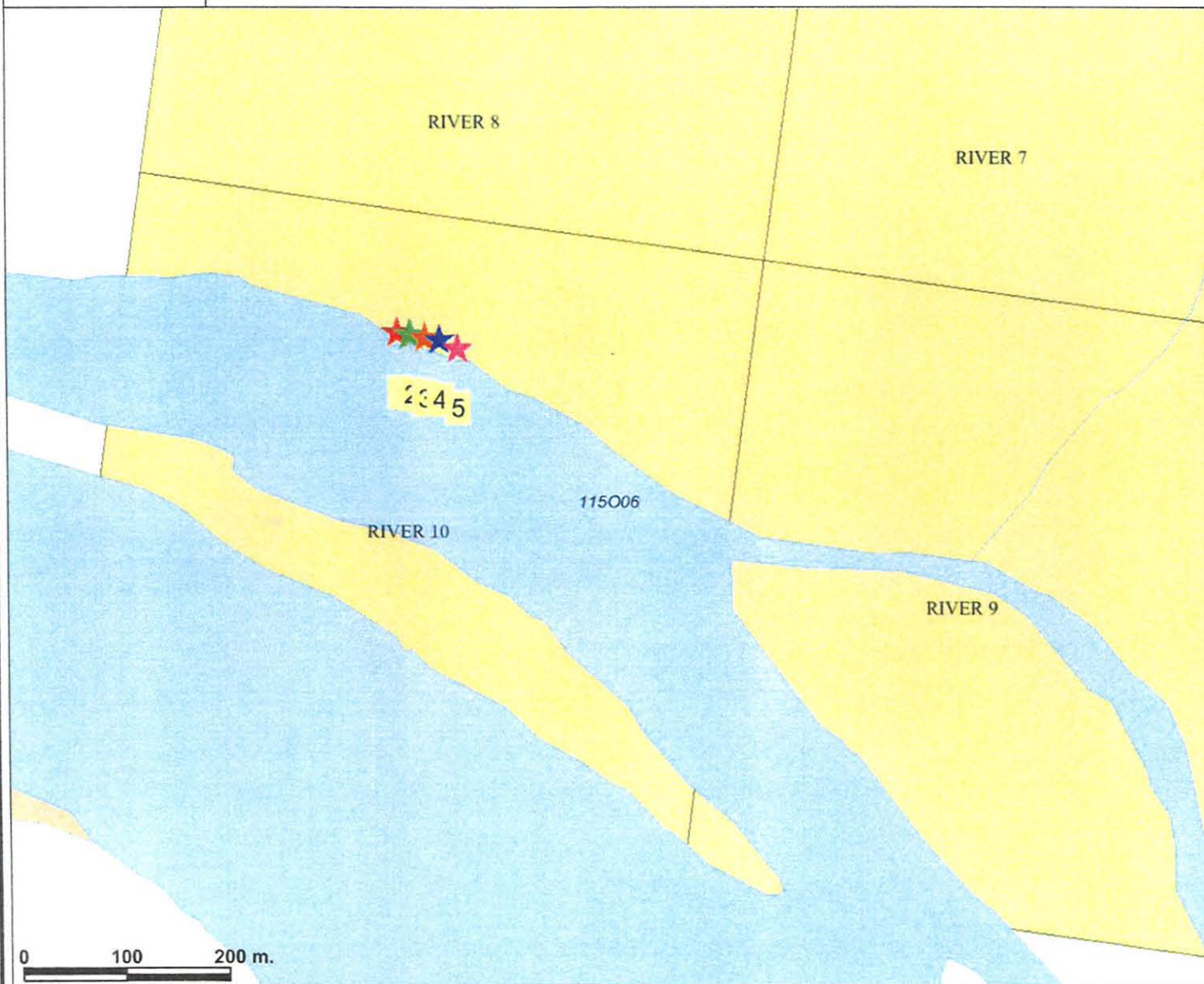

## Legend

- Yukon Border - Surveyed
- National Road Network - All Roads
  - Expressway / Highway
  - Arterial
  - Collector
  - Ramp
  - Resource / Recreation
  - Local / Street
  - Local / Strata
  - Local / Unknown
  - Alley or Service Lane
  - Service Lane
  - Winter
- Waterbodies (50k)**
  - Dry river bed
  - Navigable canal
  - Sand
  - Water disturbance
  - Waterbody
  - Waterbody
- Places (All)**
  - City
  - Town
  - Municipality
  - Village
  - Community
  - Settlement
  - Native Settle
  - Hamlet
  - Historic Site
  - Quartz Claims2**
    - Active
    - Expired

0 100 200 m.



Scale: 1:5,830

This map is a user generated static output from an Internet mapping site and is for general reference only. Data layers that appear on this map may or may not be accurate, current, or otherwise reliable. THIS MAP IS NOT TO BE USED FOR NAVIGATION.

Date Printed: 16-Jun-2010 4:22 55 PM

2-Nov-09

Stewart Group  
ECO TECH LABORATORY LTD.  
10041 Dallas Drive  
KAMLOOPS, B.C.  
V2C 6T4  
www.stewartgroupglobal.com

ICP CERTIFICATE OF ANALYSIS AW 2009- 8153

Anglo Canadian Uranium Corp  
3151B 3rd Ave  
Whitehorse, YT  
Y1A 3M5

Phone: 250-573-5700  
Fax : 250-573-4557

No. of samples received: 5  
Sample Type: Core  
Project: Ore Property  
Submitted by: Kevin Brewer

Values in ppm unless otherwise reported

Et #.	Tag #	Au ppb	Ag	Al %	As	Ba	Bi	Ca %	Cd	Co	Cr	Cu	Fe %	La	Mg %	Mn	Mo	Na %	Ni	P	Pb	Sb	Sn	Sr	Ti %	U	V	W	Y	Zn
1	CA09440	30	<0.2	0.29	120	150	<5	0.03	8	20	43	49	>10	<10	0.02	176	<1	0.04	135	6780	24	20	<20	9	<0.01	<10	40	10	20	726
2	CA09441	185	0.3	0.28	60	155	<5	0.01	1	26	192	67	2.64	<10	<0.01	720	1	0.01	74	480	14	5	<20	4	<0.01	<10	35	<10	9	97
3	CA09442	25	<0.2	0.37	50	135	<5	0.02	7	18	62	60	>10	<10	0.02	60	2	0.03	156	4050	20	20	<20	6	<0.01	<10	60	10	21	673
4	CA09420	20	<0.2	0.21	95	675	<5	0.25	<1	2	260	35	1.55	<10	0.04	33	21	0.01	17	2730	16	<5	<20	111	<0.01	<10	59	<10	5	33
5	CA09421	30	4.6	0.57	110	1370	<5	3.06	1	12	132	83	2.84	<10	0.34	891	3	0.03	25	960	8	10	<20	86	<0.01	<10	17	<10	12	59

QC DATA:

Repeat:

1	CA09440	30	0.2	0.29	120	155	<5	0.03	8	20	41	48	>10	<10	0.02	170	<1	0.04	135	6740	22	20	<20	9	<0.01	<10	39	10	20	725
2	CA09441	110																												

Resplit:

1	CA09440	25	0.2	0.28	120	155	<5	0.03	8	20	42	47	>10	<10	0.02	160	<1	0.04	132	6620	22	20	<20	9	<0.01	<10	38	10	20	713
---	---------	----	-----	------	-----	-----	----	------	---	----	----	----	-----	-----	------	-----	----	------	-----	------	----	----	-----	---	-------	-----	----	----	----	-----

Standard:

Pb129a			11.7	0.83	5	70	<5	0.48	63	7	13	1459	1.69	<10	0.69	380	2	0.03	6	430	6218	15	<20	30	0.05	<10	19	<10	3	9932
SF30		835																												

ICP: Aqua Regia Digest / ICP- AES Finish.  
Ag : Aqua Regia Digest / AA Finish.  
Au: 30g Fire Assay/ AA Finish.

NM/ap  
dl/2\_8151S  
XLS/09

  
ECO TECH LABORATORY LTD.  
Norman Monteith  
B.C. Certified Assayer

# River Claims with Creeks/Tributaries

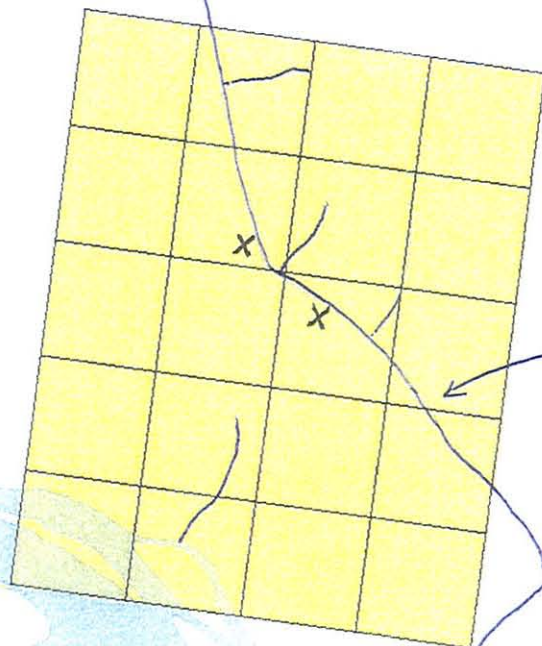

Proposed Water Source - unnamed creek

Tenderfoot Creek

X possible camp locations (one to be selected).

## Legend

- ~ Yukon Border - Surveyed
- Quartz Claims
  - Active
  - Expired
- National Road Network - All Roads
  - Expressway / Highway
  - Arterial
  - Collector
  - Ramp
  - Resource / Recreation
  - Local / Street
  - Local / Strata
  - Local / Unknown
  - Alley or Service Lane
  - Service Lane
  - Winter
- Waterbodies (50k)
  - Dry river bed
  - Navigable canal
  - Sand
  - Water disturbance
  - Waterbody
  - Waterbody
- Land and Sea
  - Ocean
  - Yukon
  - Other
- Places (All)
  - City
  - Town
  - Municipality
  - Village
  - Community

0 650 1300 m.

Map center: 63° 17' 53" N, 139° 14' 46" W

Scale: 1:38,142

This map is a user generated static output from an Internet mapping site and is for general reference only. Data layers that appear on this map may or may not be accurate, current, or otherwise reliable. THIS MAP IS NOT TO BE USED FOR NAVIGATION.

# River Property

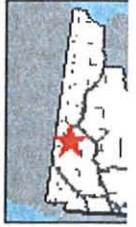

## Legend

- Yukon Border
- Boundaries (TM)
- AR
- Informational
- BC
- NT
- Quartz Claims
- Active
- Expired
- Roads - Select
- Historical Road
- Historical Road
- Unknown Road
- National Road
- Roads
- Expressway / Hi
- Arctic
- Collect
- Range
- Resource - River
- Local Street
- Local Street
- Local Linkway
- Alley or Service
- Service Lane
- Water
- Water
- Dry river bed
- Highly saline
- Sand
- Water disturbed
- Waterbody
- Land and Sea

This map is a user generated static output from an internet mapping site and is for general reference only. Data layers that appear on this map may or may not be accurate, current, or otherwise reliable. THIS MAP IS NOT TO BE USED FOR NAVIGATION.

Notes: Geology and Mineral Occurrences

SC

# River Property - Placer claims

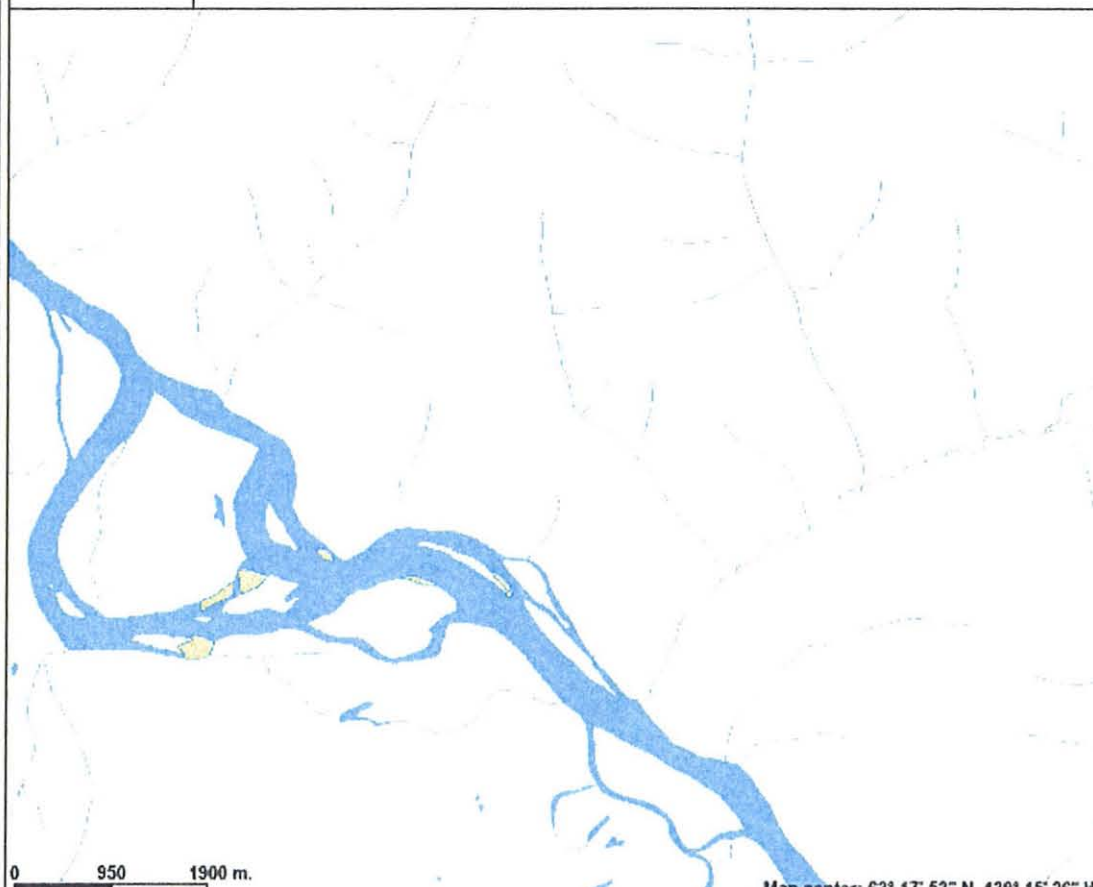
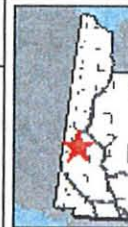

0 950 1900 m.

Map center: 63° 17' 53" N, 139° 15' 26" W

## Legend

- Yukon Border
- Border (1M)
- AR
- International
- BC
- NT
- Placer Claims**
- Arctic
- Express
- Roads - Select
- Historical Road
- Historical Road
- Unknown Road
- National Road
- Roads
- Expressway / Hs
- Arctic
- Collect
- Range
- Roadway - River
- Local Street
- Local Street
- Local / Linkway
- Alley or Service
- Service Lane
- Water
- Waterbodies
- Dry river bed
- Wetlands
- Sand
- Water disturbance
- Waterbody
- Land and Sea

This map is a user generated static output from an internet mapping site and is for general reference only. Data layers that appear on this map may or may not be accurate, current, or otherwise reliable. THIS MAP IS NOT TO BE USED FOR NAVIGATION.

8c

# River Property - As geochemistry

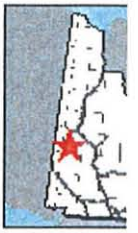
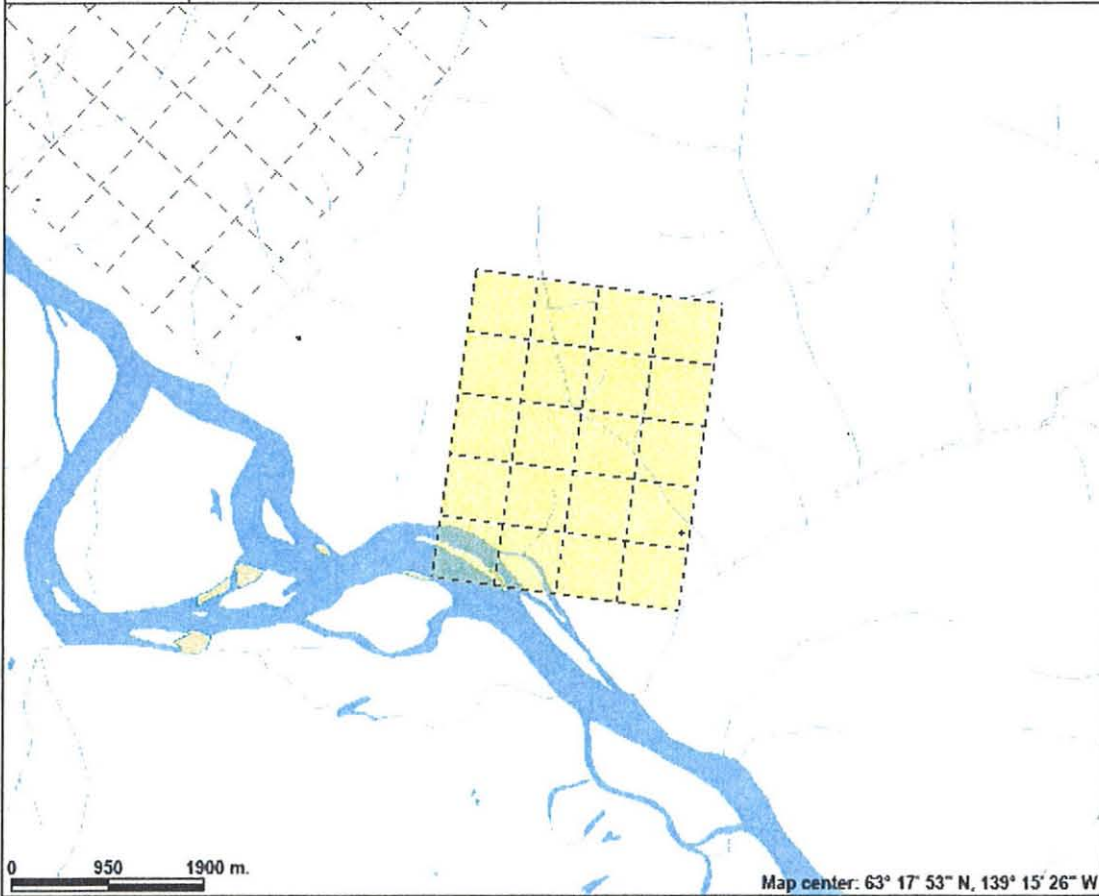

- Legend**
- CSW RGS\_EY
    - 1925, 0 - 2 ppm
    - 19425, 5 - 24 p
    - 190925, 21 - 96 j
    - 195025, 98 - 122
    - 19815, 123 - 125
  - Yakun Bardi
  - Bardiun (TM)
  - AR
  - Intamburati
  - BU
  - NT
  - Quartz Claims
    - Active
    - Expired
  - Roads - Select
    - Historical Road
    - Historical Road
    - Unknown Road
    - Notional Road
    - Roads
  - Expressway / H
    - Amaldi
    - Colcata
    - Kamp
    - Ranzana / Rocz
    - Local / Street
    - Local / Street
    - Local / Street
    - Alky a Service
    - Service Lane
    - Winter
    - Watermain / Gas
    - Other / Other
- Map center: 63° 17' 53" N, 139° 15' 26" W

This map is a user generated static output from an internet mapping site and is for general reference only. Data layers that appear on this map may or may not be accurate, current, or otherwise reliable. THIS MAP IS NOT TO BE USED FOR NAVIGATION.

# River Property - Au Geochemistry

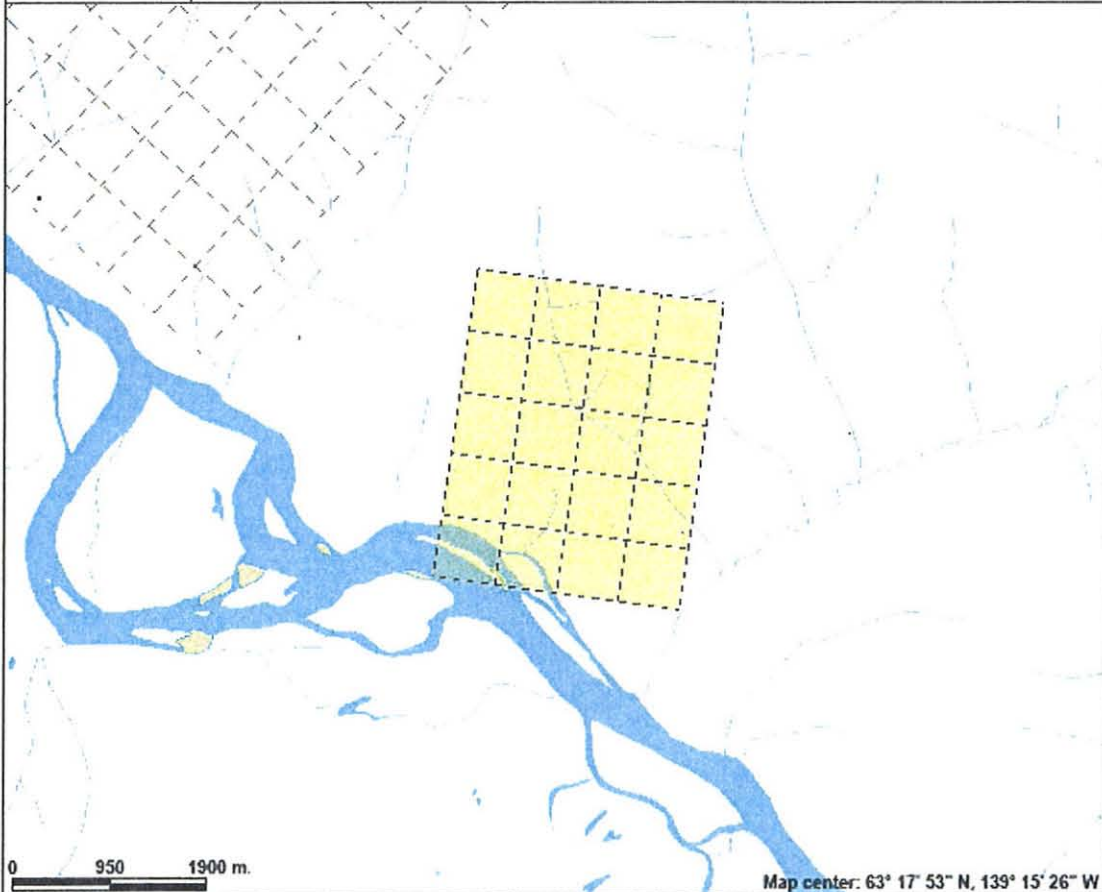

- Legend**
- CSW RGS\_EY
    - 1925, U.S. - 1 pp
    - 19425, 1 - 4 pp
    - 19425, 5 - 17 p
    - 19425, 17 - 50
    - 19425, 50 - 10
  - Yukon Bendu
  - Bendu (1M)
  - NR
  - Informal
  - HL
  - NT
  - Quartz Claims
    - Active
    - Expired
  - Roads - Select
    - Historical Road
    - Historical Road
    - Unknown Road
    - National Road
    - Road
  - Expressway / H
    - ✓ Arndt
    - ✓ Coloca
    - ✓ Hump
    - ✓ Raxanna / River
    - ✓ Local / Street
    - ✓ Local / Street
    - ✓ Local / Street
    - ✓ Alley or Service
    - ✓ Service Lane
    - ✓ Winter
  - Waterbodies
    - Waterbody

This map is a user generated static output from an internet mapping site and is for general reference only. Data layers that appear on this map may or may not be accurate, current, or otherwise reliable. THIS MAP IS NOT TO BE USED FOR NAVIGATION.

# River Claims - RTF and Minfile

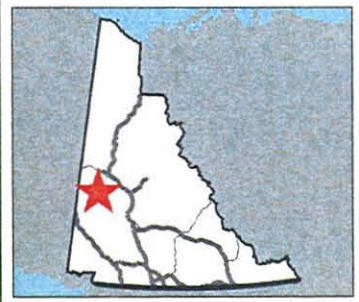
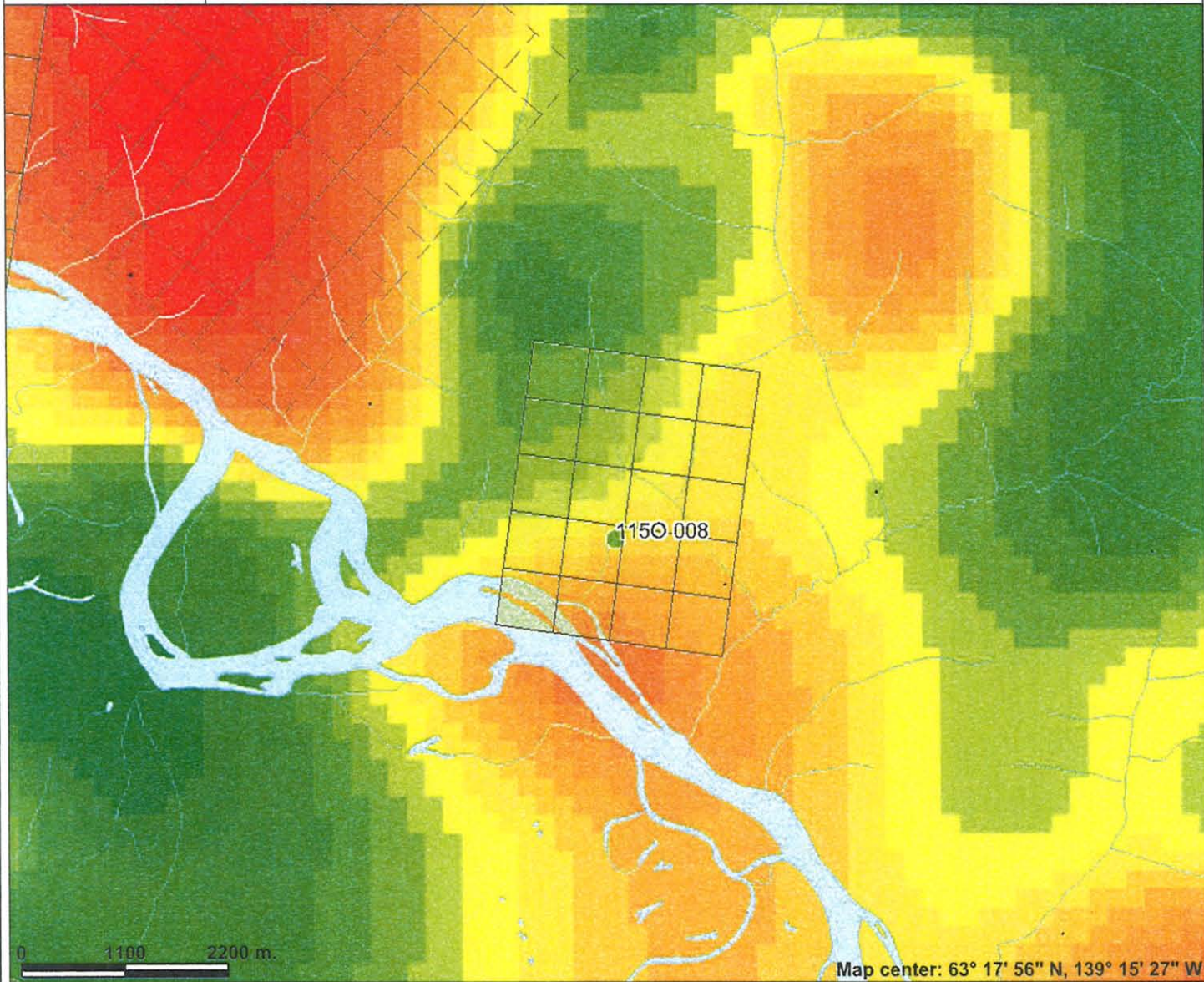

## Legend

### CSW RGS\_EY\_2003\_Au

- <50%: 0.5 - 1 ppb
- 50-90%: 1 - 8 ppb
- 90-95%: 8 - 17 ppb
- 95-99%: 17 - 92 ppb
- >99%: 92 - 3130 ppb

Yukon Border - Surveyed

### Quartz Claims

- Active
- Expired

### National Road Network - All Roads

- Expressway / Highway
- Arterial
- Collector
- Ramp
- Resource / Recreation
- Local / Street
- Local / Strata
- Local / Unknown
- Alley or Service Lane
- Service Lane
- Winter

### Waterbodies (50k)

- Dry river bed
- Navigable canal
- Sand
- Water disturbance
- Waterbody
- Waterbody

### Land and Sea

- Ocean
- Yukon
- Other



Scale: 1:63,972

0 1100 2200 m.

Map center: 63° 17' 56" N, 139° 15' 27" W

This map is a user generated static output from an Internet mapping site and is for general reference only. Data layers that appear on this map may or may not be accurate, current, or otherwise reliable. THIS MAP IS NOT TO BE USED FOR NAVIGATION.

**Appendix 2.**  
**Location Map - Regional**

# Regional Location Map

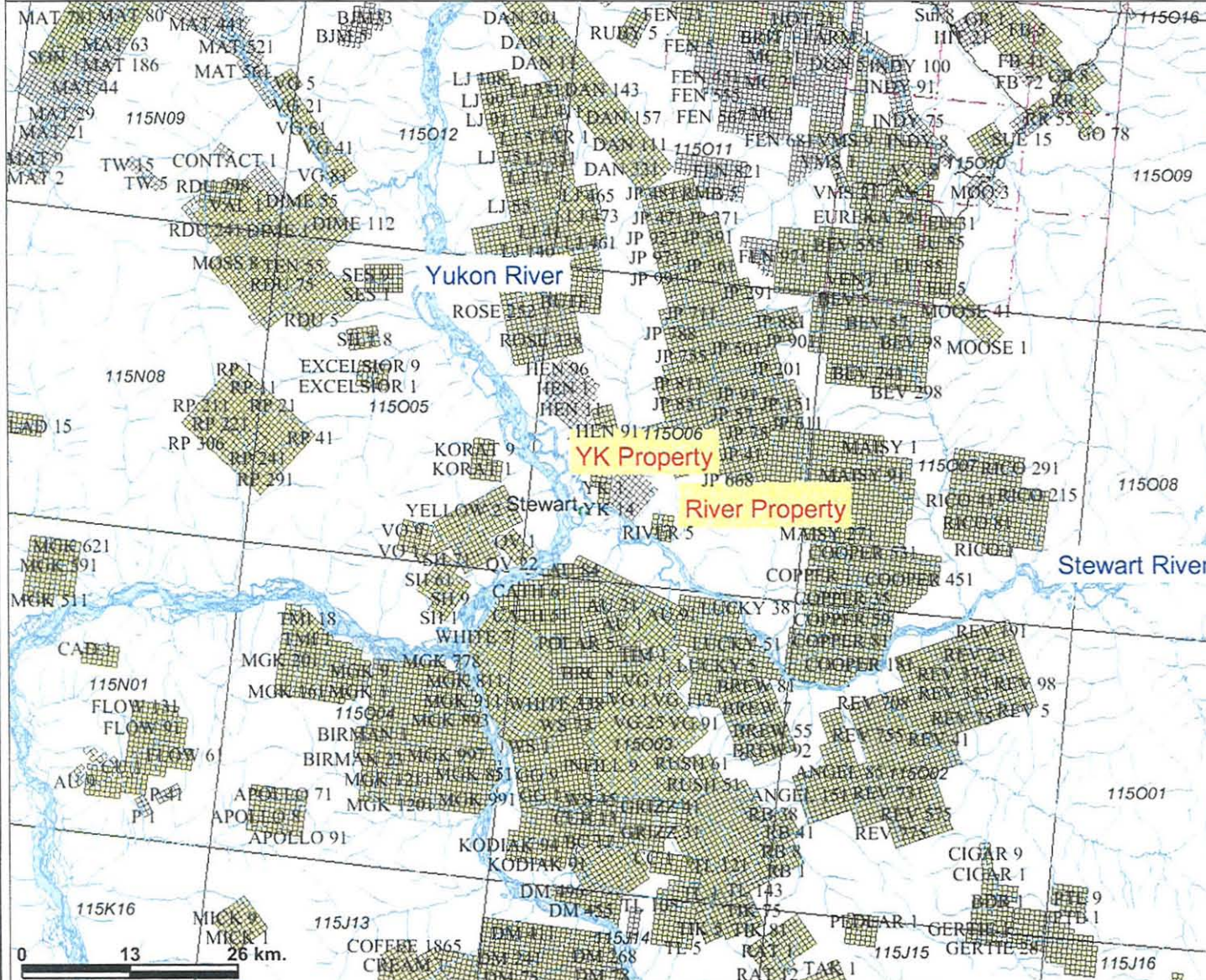
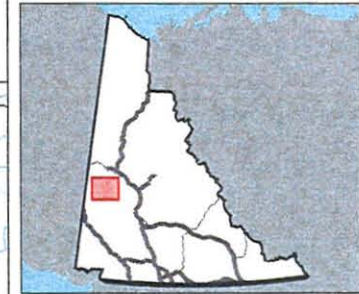

### Legend

- Yukon Border - Surveyed
- National Road Network - All Roads
- Expressway / Highway
- Arterial
- Collector
- Ramp
- Resource / Recreation
- Local / Street
- Local / Strata
- Local / Unknown
- Alley or Service Lane
- Service Lane
- Winter
- Watercourses (250k)
- Places (All)**
- City
- Town
- Municipality
- Village
- Community
- Settlement
- Native Settle
- Hamlet
- Historic Site
- Quartz Claims<sup>2</sup>**
- Active
- Expired

Scale: 1:728,799

This map is a user generated static output from an Internet mapping site and is for general reference only. Data layers that appear on this map may or may not be accurate, current, or otherwise reliable. THIS MAP IS NOT TO BE USED FOR NAVIGATION.  
Date Printed: 16-Jun-2010 4:05:45 PM

**Appendix 3.**  
**Statement of Qualifications – Kevin Brewer, P. Geo.**

I, Kevin J. Brewer, PGeo, hereby certify that:

- 1) I am a self-employed Consulting Geologist and sole proprietor of: 39627 Yukon Inc. 6 Carnelian Court, Whitehorse, Yukon Y1A 6A3
- 2) I graduated with a Bachelor of Science (Honours) Degree in geology from Memorial University of Newfoundland (MUN), St. John's, Newfoundland, in 1984.
- 3) I am a member in good standing of the Association of Professional Engineers and Geoscientists of British Columbia (APEGBC).
- 4) I have worked as a geologist for a total of 20 years since my graduation from MUN.
- 5) I have read the definition of "qualified person" set out in National Instrument 43-101 ("NI 43-101") and certify that by reason of my education, affiliation with a professional association (as defined in NI 43-101) and past relevant work experience, I fulfill the requirements to be a "qualified person" for the purposes of NI 43-101.
- 6) I am responsible for preparation of all sections of this assessment report titled "Assessment Report on Environmental Baseline Investigations and other work Completed on Property Access Route" comprising the Northern Dancer project. I was active on-site during the majority of the 2008 exploration program.
- 7) I have not had prior involvement with the property that is the subject of the Assessment Report.
- 8) I am not aware of any material facts or material changes with respect to the subject matter of the assessment report not contained within the report, of which the omission to disclose makes the report misleading.
- 9) I am independent of the issuer applying all of the tests in section 1.5 of National Instrument 43-101.
- 10) I have read National Instrument 43-101 and Form 43-101E1; however, this Assessment Report has not been prepared in compliance with that instrument and form.
- 11) I consent to the filing of the Assessment Report with the British Columbia Mineral Titles, Ministry of Energy, Mines and Resources, Government of British Columbia.

12) The effective date of this report is June 18, 2010. Dated this 18<sup>th</sup> day of June, 2010.

"Kevin Brewer"

Kevin Brewer, MBA, BSc (Hons),

PGeo Address: 6 Carnelian Court

Whitehorse, Yukon Y1A 6A3

Telephone: 867-633-4260

Fax: 867-668-7127

E-mail: [kbrewer@largoresources.com](mailto:kbrewer@largoresources.com)

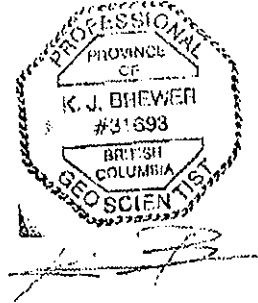

**Appendix 4.**  
**Statement of Expenditures**

**Project Expenditure Summary**  
**Anglo-Canadian Uranium Corp.**  
**For period June 2009-June 2010.**

Category	YK	River	Ore	Armenius (AV)	Invoice ref.
Geological Evaluation					
C. Ash			\$1,500.00	\$1,500.00	CASH1, CASH 2
K. Brewer	\$1,166.67	\$1,166.67	\$4,398.00	\$2,916.67	35-09, 32-09, 39-09, 01-10
Soil Sampling	\$2,150.00	\$0.00	\$0.00	\$0.00	1362
Site Clearing	\$200.00	\$0.00	\$0.00	\$0.00	1362
Assays	\$985.60	\$155.40	\$397.80	\$244.80	AW09-8153, AK09-0708
Other expenses					
Helicopter	\$2,933.33	\$733.33	\$397.80	\$733.33	2528, 2480
Jet Fuel	\$328.51	\$98.80	\$0.00	\$98.80	2528
Accommodation	\$68.37	\$68.37	\$309.21	\$315.96	CASH1, CASH 2, 32-09, 35-09
Meals	\$80.10	\$80.10	\$400.50	\$400.50	CASH1, CASH 2, 32-09, 35-09
Vehicle rental	\$202.40	\$202.40	\$374.08	\$568.32	CASH1, CASH 2, 32-09, 35-09
ATV Rental	\$0.00	\$0.00	\$0.00	\$0.00	
Fuel	\$0.00	\$0.00	\$51.00	\$45.28	CASH1, CASH 2
Misc.	\$22.25	\$22.25	\$42.96	\$65.21	CASH1, CASH 2, 32-09, 35-09
Subtotal	\$8,137.23	\$2,527.32	\$7,871.35	\$6,888.87	
GST	\$406.86	\$126.37	\$393.57	\$344.44	all invoices
<b>Total</b>	<b>\$8,544.10</b>	<b>\$2,653.69</b>	<b>\$8,264.91</b>	<b>\$7,233.31</b>	

Eco Tech Laboratory Ltd.  
 2953 Shuswap Road  
 Kamloops, BC  
 V2H 1S9 Canada  
 Tel + 1 250 573 5700  
 Fax + 1 250 573 4557  
 Toll Free + 1 877 573 5755  
 www.stewartgroupglobal.com



**StewartGroup**  
 Geochemical & Assay

*River*

4-Nov-09

**Anglo Canadian Uranium Corp**  
 3151B 3rd Ave  
 Whitehorse, YT  
 Y1A 3M5

## 2009 INVOICE

INVOICE #:AW09-8153

DESCRIPTION	PRICE / SAMPLE	AMOUNT
<b>Project: Ore Property</b>		
5 Sample Prep. ( <sup>Rock</sup> <del>Core</del> )	9.10	45.50
5 Multi-Element ICP (28)	7.50	37.50
5 Au Geochem (30g)	13.00	65.00
<b>SUBTOTAL:</b>		148.00
& 5% G.S.T:		7.40
<b>TOTAL DUE &amp; PAYABLE UPON RECEIPT:</b>		<b>155.40</b>

**THANK YOU!!**

**G.S.T. REGISTRATION NUMBER R88399 8312**

**TERMS: NET 30 DAYS. INTEREST AT RATE OF 2 PER MONTH (24% PER ANNUM)  
 WILL BE CHARGED ON OVERDUE ACCOUNTS.**

POSTED

Mar. 16, 2010

Inv Aprvd	
Property	
Account	Amount
SOH	\$148.00
	\$
GST	\$ 7.40
Total	\$155.40
Exch Rate	

Eco Tech Laboratory Ltd.  
 2953 Shuswap Road  
 Kamloops, BC  
 V2H 1S9 Canada  
 Tel + 1 250 373 5700  
 Fax + 1 250 373 4557  
 Toll Free + 1 877 573 5755  
 www.stewartgroupglobal.com



**StewartGroup**  
 Geochemical & Assay

**Anglo Canadian Uranium Corp**  
 3151B 3rd Ave  
 Whitehorse, YT  
 Y1A 3M5

Ore

2-Nov-09

## 2009 INVOICE

INVOICE #: AW09-8157

DESCRIPTION	PRICE / SAMPLE	AMOUNT
<i>Project: Ore Property</i>		
6 Sample Prep. (Rock)	10.10	60.60
6 Multi-Element ICP (28)	7.50	45.00
6 Au Geochem (30g)	13.00	78.00
	<b>SUBTOTAL:</b>	<b>183.60</b>
	<b>&amp; 5% G.S.T.:</b>	<b>9.18</b>
	<b>TOTAL DUE &amp; PAYABLE UPON RECEIPT:</b>	<b><u>192.78</u></b>

**THANK YOU!!**

G.S.T. REGISTRATION NUMBER R88399 8312

**TERMS: NET 30 DAYS. INTEREST AT RATE OF 2 PER MONTH (24% PER ANNUM)  
 WILL BE CHARGED ON OVERDUE ACCOUNTS.**

POSTED

Mar. 16, 2010

Inv Aprvd	
Property	
Account	Amount
\$ 504	\$ 183.60
GST	\$ 9.18
Total	\$ 192.78
Exch Rate	

Eco Tech Laboratory Ltd.  
 2953 Shuswap Road  
 Kamloops, BC  
 V2H 1S9 Canada  
 Tel + 1 250 573 5700  
 Fax + 1 250 573 4857  
 Toll Free + 1 877 573 5755  
 www.stewartgroupglobal.com



**StewartGroup**  
 Geochemical & Assay

**Anglo Canadian Uranium Corp**  
 3151B 3rd Ave  
 Whitehorse, YT  
 Y1A 3M5

*Ore*

2-Nov-09

## 2009 INVOICE

INVOICE #:AW09-8156

DESCRIPTION	PRICE / SAMPLE	AMOUNT
<i>Project: Armenins</i>		
7 Sample Prep. (Rock)	10.10	70.70
7 Multi-Element ICP (28)	7.50	52.50
7 Au Geochem (30g)	13.00	91.00
	<b>SUBTOTAL:</b>	214.20
	<b>&amp; 5% G.S.T:</b>	10.71
	<b>TOTAL DUE &amp; PAYABLE UPON RECEIPT:</b>	<b><u>224.91</u></b>

**THANK YOU!!**

G.S.T. REGISTRATION NUMBER R68399 8312

**TERMS: NET 30 DAYS. INTEREST AT RATE OF 2 PER MONTH (24% PER ANNUM)  
 WILL BE CHARGED ON OVERDUE ACCOUNTS.**

**POSTED**  
 Mar. 16, 2010

Inv Aprvd	
Property	
Account	Amount
504	\$214.20
GST	\$10.71
Total	\$224.91
Exch Rate	

All business is undertaken subject to the Company's General Conditions of Business which are available on request. Registered Office: Eco Tech Laboratory Ltd., 2953 Shuswap Road, Kamloops, BC V2H 1S9 Canada.

Eco Tech Laboratory Ltd.  
 2953 Shuswap Road  
 Kamloops, BC  
 V2H 1S9 Canada  
 Tel + 1 250 573 5700  
 Fax + 1 250 573 4557  
 Toll Free + 1 877 573 5755  
 www.stewartgroupglobal.com



**StewartGroup**  
 Geochemical & Assay

AV

**Anglo Canadian Uranium Corp**  
 3151B 3rd Ave  
 Whitehorse, YT  
 Y1A 3M5

2-Nov-09

## 2009 INVOICE

INVOICE #: AW09-8154

DESCRIPTION	PRICE / SAMPLE	AMOUNT
<i>Project: YK Property</i>		
7 Sample Prep. (Rock)	10.10	70.70
7 Multi-Element ICP (28)	7.50	52.50
7 Au Geochem (30g)	13.00	91.00
	<b>SUBTOTAL:</b>	214.20
	& 5% G.S.T:	10.71
	<b>TOTAL DUE &amp; PAYABLE UPON RECEIPT:</b>	<u>224.91</u>

**THANK YOU!!**

**G.S.T. REGISTRATION NUMBER R88399 8312**

**TERMS: NET 30 DAYS. INTEREST AT RATE OF 2 PER MONTH (24% PER ANNUM)  
 WILL BE CHARGED ON OVERDUE ACCOUNTS.**

POSTED

Mar. 16 2010

Inv Aprvd	
Property	
Account	Amount
504	\$214.20
GST	\$10.71
Total	\$224.91
Exch Rate	

Eco Tech Laboratory Ltd.  
 2953 Shuswap Road  
 Kamloops, BC  
 V2H 1S9 Canada  
 Tel + 1 250 573 5700  
 Fax + 1 250 573 4557  
 Toll Free + 1 877 573 5755  
 www.stewartgroupglobal.com



**StewartGroup**  
 Geochemical & Assay

AV

2-Nov-09

**Anglo Canadian Uranium Corp**  
 3151B 3rd Ave  
 Whitehorse, YT  
 Y1A 3M5

## 2009 INVOICE

INVOICE #: AW09-8155

DESCRIPTION	PRICE / SAMPLE	AMOUNT
<i>Project: River</i>		
1 Sample Prep. (Rock)	10.10	10.10
1 Multi-Element ICP (28)	7.50	7.50
1 Au Geochem (30g)	13.00	13.00
	<b>SUBTOTAL:</b>	<b>30.60</b>
	<b>&amp; 5% G.S.T:</b>	<b>1.53</b>
	<b>TOTAL DUE &amp; PAYABLE UPON RECEIPT:</b>	<b><u>32.13</u></b>

**THANK YOU!!**

**G.S.T. REGISTRATION NUMBER R88399 8312**

**TERMS: NET 30 DAYS. INTEREST AT RATE OF 2 PER MONTH (24% PER ANNUM)  
 WILL BE CHARGED ON OVERDUE ACCOUNTS.**

POSTED

Mar. 16, 2010

Inv Aprvd	
Property	
Account	Amount
5044	\$ 30.60
GST	\$ 1.53
Total	\$ 32.13
Exch Rate	

Eco Tech Laboratory Ltd.  
 2953 Shuswap Road  
 Kamloops, BC  
 V2H 1S9 Canada  
 Tel + 1 250 573 5700  
 Fax + 1 250 573 4557  
 Toll Free + 1 877 573 5755  
 www.stewartgroupglobal.com



**StewartGroup**  
 Geochemical & Assay

**Anglo Canadian Uranium Corp**  
 3151B 3rd Ave  
 Whitehorse, YT  
 Y1A 3M5

18-Nov-09

YK.

## 2009 INVOICE

INVOICE #:AK09-0708

DESCRIPTION	PRICE / SAMPLE	AMOUNT
<i>Project: YK Property</i>		
44 Sample Prep. (Soils)	1.90	83.60
44 Multi-Element ICP (28)	7.50	330.00
44 Au Geochem (30g)	13.00	572.00
	<b>SUBTOTAL:</b>	985.60
	& 5% G.S.T:	49.28
	<b>TOTAL DUE &amp; PAYABLE UPON RECEIPT:</b>	<u>1034.88</u>

**THANK YOU!!**

G.S.T. REGISTRATION NUMBER R88399 8312

**TERMS: NET 30 DAYS. INTEREST AT RATE OF 2 PER MONTH (24% PER ANNUM)  
 WILL BE CHARGED ON OVERDUE ACCOUNTS.**

POSTED

Mar-16, 2010

Inv Aprvd	
Property	
Account	Amount
504	\$985.60
GST	\$49.28
Total	\$1034.88
Exch Rate	



INVOICE

INVOICE #2480

TO: Anglo-Canadian Uranium Corp.  
3151-B 3<sup>rd</sup> Avenue  
Whitehorse, Yukon Y1A 3M5

Attention: Mr. Kevin Brewer

DATE OF INVOICE: September 8, 2009

*Approved for payment*  
**PAID**  
*01/14/2009*

RE: Helicopter Charter

Aug. 26, 2009	Ticket #5798	HOURS:	4.0	FEES:	<u>\$4,400.00</u>
		TOTAL HOURS:	<u>4.0</u>		

*5042 - air support*  
*dash*

TOTAL FEES: \$4,400.00

FUEL: \$ 459.42

SUBTOTAL: \$4,859.42

GST #128659828 @ 5%: \$ 242.97

BALANCE DUE: \$5,102.39

PAYMENT DUE UPON RECEIPT

THANK YOU

*50% YK for sampling*

Terms: 2% interest per month will be charged after 30 days of invoice date.

Confidential Contract

WHITEHORSE	DAWSON CITY
<b>867-668-5888</b> ☎ <b>867-993-5700</b>	
<i>fax: 867-668-7875</i>	<i>fax: 867-993-6839</i>
Box 26, Whitehorse, Yukon Y1A 5X9	





# COURSEUR DES BOIS

LTD./L'EE.

3 RYDER PLACE, WHITEHORSE, YUKON Y1A 5T5  
TELEPHONE: (867) 668-2593  
FAX: (867) 668-2592

604 669 5715

*fin*

BILL TO: Anglo Uranium  
ANGLO CANADIAN URANIUM CORP  
3151 B - 3RD AVE  
WHITEHORSE YUKON  
Y1A 3M5

INVOICE N° 1362

OCT 3 - 09

QUANTITY	JOB DESCRIPTION	PRICE PER	AMOUNT
	ATT: MR. KEVIN BREWER RE: STAKING, SAMPLING AND PAD BUILDING		
8	QUARTZ CHAINS (4K 13-20) STAKED RETURNED & TRANSFERRED.	175. <sup>00</sup>	1400. <sup>00</sup>
1/2	MAN DAY PAD BUILDING WITH POWER SAW & FUEL.	400. <sup>00</sup>	200. <sup>00</sup>
43	SOIL SAMPLER.	50. <sup>00</sup>	2150. <sup>00</sup>
	GST 101175909 RPN	5%	187.50
<i>Yukon</i>	<i>Yukon</i> <i>David J...</i>		



INVOICE TOTAL

3937.<sup>50</sup>

# INVOICE

INVOICE #2528

TO: Anglo-Canadian Uranium Corp.  
 3151-B 3<sup>rd</sup> Avenue  
 Whitehorse, Yukon Y1A 3M5

Attention: Accounts Payable

**POSTED**

5042  
 MK

DATE OF INVOICE: October 5, 2009

\*\*\*\*\*

RE: Helicopter Charter

Sept. 22, 2009 Ticket #6597 HOURS: 2.0 FEES: \$2,200.00  
 5042 TOTAL HOURS: 2.0

Inv Aprvd	
Property	
Account	Amount
PAYMENT DUE UPON RECEIPT	
GST	
Total	
Exch Rate	

TOTAL FEES: \$2,200.00  
 FUEL: \$ 296.40  
 SUBTOTAL: \$2,496.40  
 GST #128659828 @ 5%: \$ 124.82  
 BALANCE DUE: \$2,621.22

Terms: 2% interest per month will be charged after 30 days of invoice date.

Confidential Contract

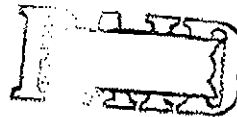

# CASH GEOLOGICAL CONSULTING

CASH-1

TO: Anglo Canadian Uranium  
Att: Kevin Brewer  
3151B 3rd Ave  
Whitehorse, YT  
Y1A 1G1

December 06, 2009

INVOICE

RE: Ore Property - Klondike, Yukon - Evaluation & Sampling Program

## FIELD WORK SUMMARY

Research, Field Mapping

2 days - Additional Ore Property evaluation and sampling

1 day - Ore Property visit with Kev Brewer

3

3 days @ \$500.00 /day \$1,500.00

## EXPENSES (receipts attached)

Accommodation - Bonanza Gold

3 days @ \$61.58 /day \$184.74

Vehicle Rental

3 days @ \$118.56 /day \$355.68

Meals\*

3 days @ \$80.10 /day \$240.30

Fuel

\$51.00

<b>SUBTOTAL</b>	<b>\$2,331.72</b>
<b>5% GST</b>	<b>\$116.59</b>
<b>TOTAL</b>	<b>\$2,448.31</b>

\* Using YK Government daily per-diam rate

Business Number: 86271 8178 RT0001

Please make payable to: **Chris Ash**  
**CASH Geological Consulting**

---

Chris H. Ash, MSc, PGeo

# CASH GEOLOGICAL CONSULTING

CASH-2

TO: Anglo Canadian Uranium  
Att: Kevin Brewer  
3151B 3rd Ave  
Whitehorse, YT  
Y1A 1G1

December 06, 2009

##### INVOICE #####

RE: Yukon - AV Property, Evaluation & sampling program

## FIELD WORK SUMMARY

Research, Field Mapping

1 day AV Property examination with Kev Brewer

1 day - 2 separate visits to Dawson City mining  
recorder, Assem Rpt research; Klondike

Property summary report completed

2 2 days @ \$500.00 /day \$1,000.00

## OFFICE WORK SUMMARY

1 day - AV property summary report (photos & table) 1 day @ \$500.00 /day \$500.00  
and digital property map production

## EXPENSES (receipts attached)

Accommodation - Bonanza Gold	2 days @ \$61.58 /day	\$123.16
Vehicle Rental	2 days @ \$118.56 /day	\$237.12
Meals*	2 days @ \$80.10 /day	\$160.20
Fuel		\$45.28

**SUBTOTAL** \$2,065.76

**5% GST** \$103.28

\* Using YK Government daily per-diam rate

**TOTAL** \$2,169.05

Business Number: 86271 8178 RT0001

Please make payable to: **Chris Ash**  
**CASH Geological Consulting**

---

**Chris H. Ash, MSc, PGeo**

**Kevin Brewer**  
3151B – 3<sup>rd</sup> Ave, Whitehorse, YT. Y1A 3M5

**INVOICE 35-09**

To: Anglo-Canadian Uranium Corp.  
Att: Len Harris  
Project: Yukon – Gold Properties  
Month: September  
Date: 2009-11-10

***Professional fees***

Project Planning and research 20 hours @\$75/hr	1500.00
Visit to properties – Ore/Armenius 4 days	2000.00
GST on Fees	<u>\$175.00</u>

***Disbursements***

Travel – Field trip #2, Dawson Area, Sept 28-30  
Whse-Dawson City (return)  
1056 km @\$0.575/km \$607.20  
Dawson-Eureka(Armenius)  
224 km @0.575 \$128.80  
Dawson-Ore & Misc.  
32 km @0.575 \$18.40  
Meals 4 days @\$80.10/day \$320.40  
Accommodations – Bonanza Gold Motel \$248.85  
Tire repair (50% of cost) \$85.92  
Geological maps and reports no charge  
GST on disbursements \$73.17  
**Total Due:** **\$5157.74**

**Please make cheque payable to:**

Kevin Brewer  
(mailing address above)  
OR

Direct deposit  
Royal Bank of Canada, Whitehorse Branch  
4110-4<sup>th</sup> Ave, Whitehorse, YT, Y1A 4N7  
Transit: 09950, Account: 101-169-1

Thank you



Kevin Brewer  
3151B – 3<sup>rd</sup> Ave, Whitehorse, YT. Y1A 3M5

## INVOICE 32-09

To: Anglo-Canadian Uranium Corp.  
Att: Len Harris  
Project: Yukon – Gold Properties  
Month: August  
Date: 2009-10-15

### *Professional fees (see attached timesheet)*

Incorporation filing 2.0 hrs @\$85/hr	170.00
Project Planning and research 20 hours @\$75/hr	1500.00
Visit to properties – Armenius/River/YK 4 days	2000.00
GST on Fees	<u>\$183.50</u>

### *Disbursements*

#### Travel – Field trip #1, Dawson Area Aug 26-28

Whse-Dawson City (return)	
1056 km @\$0.575/km	\$607.20
Meals 3 days @\$80.10/day	\$240.30
Accommodations – Downtown Hotel	\$205.10
Field Gloves	\$12.59
Field Supplies/Misc	\$10.00
GST on disbursements	<u>\$53.76</u>
<b>Total Due:</b>	<b><u>\$4938.82</u></b>

### Please make cheque payable to:

Kevin Brewer  
(mailing address above)  
OR

Direct deposit  
Royal Bank of Canada, Whitehorse Branch  
4110-4<sup>th</sup> Ave, Whitehorse, YT, Y1A 4N7  
Transit: 09950, Account: 101-169-1

Thank you

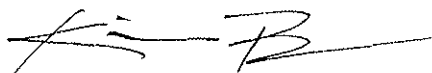

Kevin Brewer, P.Geo

**Kevin Brewer**  
3151B – 3<sup>rd</sup> Ave, Whitehorse, YT. Y1A 3M5

**INVOICE 39-09**

To: Anglo-Canadian Uranium Corp.  
Att: Len Harris  
Project: Yukon – Gold Properties (Ore)  
Month: November  
Date: 2009-12-01

***Professional fees***

Geological consulting 22.2 hours @\$85/hr 1887.00  
GST on Fees 94.35

**Total Due: \$1981.35**

**Please make cheque payable to:**

Kevin Brewer  
(mailing address above)  
OR

Direct deposit  
Royal Bank of Canada, Whitehorse Branch  
4110-4<sup>th</sup> Ave, Whitehorse, YT, Y1A 4N7  
Transit: 09950, Account: 101-169-1

Thank you

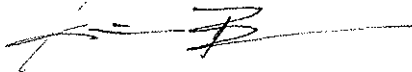

Kevin Brewer, P.Geo

**Kevin Brewer**  
3151B – 3<sup>rd</sup> Ave, Whitehorse, YT. Y1A 3M5

**INVOICE 01-10**

To: Anglo-Canadian Uranium Corp.  
Att: Len Harris  
Project: Yukon – Gold Properties (Ore)  
Month: March  
Date: 2010-04-01

***Professional fees***

Geological consulting 6.6 hours @\$85/hr	761.00
GST on Fees	38.05

**Total Due:** **\$799.05**

**Please make cheque payable to:**

Kevin Brewer  
(mailing address above)  
OR

Direct deposit  
Royal Bank of Canada, Whitehorse Branch  
4110-4<sup>th</sup> Ave, Whitehorse, YT, Y1A 4N7  
Transit: 09950, Account: 101-169-1

Thank you

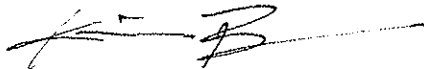

Kevin Brewer, P.Geo

## Appendix 5 References

Ash, C., (2009) Unpublished report. Ophiolites in the Klondike region and their Association with Gold Mineralization. Pers conversation.

Database, Yukon MINFILE - 115N & O - Stewart River, R. Deklerk (compiler), 2009, YGS/DIAND.

Annual Report Paper, Lone Star property, west-central Yukon, T. Bremner and B. LeBarge, 1991, YGS/DIAND. In: Yukon Exploration 1990,

Bulletin, 14, Placer geology of the Stewart River (115N&O) and part of the Dawson (116B&C) map areas, west-central Yukon, Canada, G.W. Lowey, 2004, YGS/DIAND.

Open File, 2006-1, Tectonic assemblage map of Yukon-Tanana and related terranes in Yukon and northern British Columbia (1:1,000,000 scale), M. Colpron (compiler), 2006, YGS/DIAND.

Open File, 2002-6, Stewart River Placer Project, Resource Appraisal Map for Placer Gold in the Stewart River (115N/O) and Part of the Dawson (116B/C) Map Areas, Yukon (1:250 000 scale), G.W. Lowey, S. Deforest, P. Lipovsky, 2002, YGS/DIAND.

Open File, 2002-16, Multisensor Airborne Geophysical Survey, Stewart River Area (115O&N and 116B), 2002, YGS/DIAND. Shelf No. 15-62, Price: \$150.00, Also know as GSC Open File 4310

Open File, 4307, Multisensor Airborne Geophysical Survey, Stewart River Area (Parts of 115O/6), 2002, GSC. Shelf No. 15-59, Also know as YGS/DIAND Open File 2002-13

Bostock, H.S., 1942, Ogilvie, Yukon Territory: Geological Survey of Canada, Map 711A, scale 1:250,000.

Colpron, M., and Yukon-Tanana Working Group, 2001, Ancient Pacific Margin — an update on stratigraphic comparison of potential volcanogenic massive sulphide-hosting successions of Yukon-Tanana Terrane, northern British Columbia and Yukon, in Yukon Exploration and Geology 2000: Exploration and Geological Services Division, Yukon, Indian and Northern Affairs Canada, p. 97–110.

Dumula, M.R. and Mortensen, J.K., 2002, Composition of placer and lode gold as an exploration tool in the Stewart River map area, western Yukon, *in* Emond, D.S., Weston, L.H., and Lewis, L.L., eds., 2001, Yukon Exploration and Geology: Exploration and Geological Services Division, Yukon Region, Indian and Northern Affairs Canada, p. 87–102.

Hart, C.J.R., Baker, T. and Burke, M., 2000, New exploration concepts for country-rock-hosted, intrusion-related gold systems: Tintina gold belt in Yukon, *in* Tucker, T. and Smith, M.T., eds., The Tintina gold belt: concepts, exploration and discoveries, Special Volume 2: British Columbia and Yukon Chamber of Mines, Cordilleran Roundup, January, 2000, p. 145–172.

Jackson, L.E., Shimamura, K., and Huscroft, C.A., 2001, Late Cenozoic geology, Ancient Pacific Margin NATMAP Project, report 3: a re-evaluation of glacial limits in the Stewart River basin of Stewart River map area, Yukon Territory: Geological Survey of Canada, Current Research 2001–A3, 17 p.

McConnell, R.G., 1905, Report on the Klondike Gold Fields: Geological Survey of Canada Annual Report, v.XIV, part B. Mortensen, J.K., 1990, Geology and U-Pb geochronology of the Klondike District, west-central Yukon Territory: Canadian Journal of Earth Sciences, v. 27, p. 903–914.

Mortensen, J.K., 1992, Pre-mid-Mesozoic tectonic evolution of the Yukon-Tanana terrane, Yukon and Alaska: Tectonics, v. 11, no. 4, p. 836–853.

Mortensen, J.K., 1996, Geological compilation maps of the northern Stewart River area, Klondike and Sixtymile Districts (115N/15, 16, 115O/13, 14 and Parts of 115 O/15, 16): Indian and Northern Affairs Canada, Northern Affairs, Yukon Region, Open File 1996–1(G), scale 1:50,000.

Newberry, R., 2000, Mineral deposits and associated Mesozoic and Tertiary igneous rocks within the interior Alaska and adjacent Yukon portions of the 'Tintina gold belt': a progress report, *in* Tucker, T. and Smith, M.T., eds., The Tintina gold belt: concepts, exploration and discoveries, Special Volume 2: British Columbia and Yukon Chamber of Mines, Cordilleran Roundup, January, 2000, p. 59–88.

Rotheisler, P.N.; Jackson, L.E, Jr. and Hicoock, S.R., 2003, Late Cenozoic geology, Ancient Pacific Margin NATMAP Project, report 6: glacial limits, Middle Pleistocene sediments, and placer gold in the Scroggie Creek basin, south Klondike placer region, Yukon Territory: Geological Survey of Canada, Current Research, no. 2003–A1, 8 p.

Ryan, J.J. and Gordey, S.P., 2001a, New geological mapping in Yukon-Tanana terrane near Thistle Creek, Stewart River map area, Yukon Territory: Geological Survey of Canada, Current Research 2001–A2, 18 p.

Ryan, J.J. and Gordey, S.P., 2001b, Geology of the Thistle Creek area (115–O/3), Yukon Territory: Geological Survey of Canada, Open File 3690, scale 1:50,000.

Ryan, J.J. and Gordey, S.P., 2002a, Bedrock geology of Yukon Tanana terrane in southern Stewart River map area, Yukon Territory: Geological Survey of Canada, Current Research 2002–A1, 11 p.

Ryan, J.J. and Gordey, S.P., 2002b, Geology, southern Stewart River area, Yukon Territory (Parts of 115 J/14, 115-O/2,3,4,5,7): Geological Survey of Canada, Open File 4338, scale 1:100,000.

Ryan, J.J., Gordey, S.P., Glombick, P., Piercey, S.J. and Villeneuve, M.E., 2003, Update on bedrock geological mapping of the Yukon-Tanana terrane, southern Stewart River map area, Yukon Territory: Geological Survey of Canada, Current Research, no. 2003-A9, 7 p.

Thompson, R.I., Nelson, J.L., Paradis, S., Roots, C.F., Murphy, D.C., Gordey, S.P., and Jackson, L.E., 2000, Ancient Pacific Margin NATMAP Project, year one: Geological Survey of Canada, Current Research, 2000-A1, 8 p.