

JAMES WOODS
PO Box 553
Faro, YT
Y0B 1K0

REPORT ON GEOCHEMICAL SAMPLING OF
THE QUAD CLAIMS
SOLITARY CREEK, YUKON

SEP 17 to 18 , 2010

Claims: Quad 1-10, Quad 31-34, Quad 57-66, Quad 85-90
Grant Numbers: YC82922-25, YC83594-97, YC94727-46, YD31506-7

Whitehorse Mining District
NTS 105L01

UTM 0548072 6880698

Registered Owner: JAMES WOODS
Operator: JAMES WOODS
PO BOX 553, Faro, Yukon Y0B 1K0

AUTHOR: J.I. Woods

15 January, 2011

TABLE OF CONTENTS

	PAGE
1. SUMMARY	4
2. INTRODUCTION	5
2.1 General	5
2.2 Claims	5
2.3 Location and Access	5
2.4 History	6
3. GEOLOGY	6
3.1 Regional Geology	6
3.2 Property Geology	6
4. 2011 FIELD WORK	7
4.1 Soil Sampling Program	7
4.2 Analytical Technique	7
5. DISCUSSION	8
5.1 Soil Sampling Results	8
6. CONCLUSIONS AND RECOMMENDATIONS	9
7. REFERENCES	10
8. CERTIFICATE	11

TABLES

	PAGE
TABLE 1: CLAIMS AND GRANT NUMBERS	5

ILLUSTRATIONS

FIGURE 1: LOCATION MAP	1
FIGURE 2: CLAIMS MAP	2
FIGURE 3: WORK SHEETS	5
FIGURE 4: SAMPLE LOCATIONS WITH ASSAY NUMBERS	15

APPENDICES

APPENDIX 1: GEOCHEMICAL ANALYSIS CERTIFICATES	44
APPENDIX 2: SCHEDULE OF EXPLORATION EXPENSES	45

SUMMARY

The Quad Claims are located at the head waters of Solitary Creek, south east of Little Salmon Lake, 55km south west of Faro, Yukon. This report details geochemical surveying aimed at finding lode base metal deposits that might have contributed to these nearby high heavy metal anomalies, as shown in the President occurrence and many others.

INTRODUCTION

2.1 GENERAL

The property is owned by JAMES WOODS, PO BOX 553, Faro, Yukon, Y0B1K0. The area was stacked in 1957 as the Chopper claims and restacked as the Jack claims in 1988 and 1989. Restacked in 2008 as the Quad Claims.

2.2 CLAIMS

The property herein referred to “Quad” consists of 30 claims as tabled below. These claims are in good standing and the work described in this report will maintain them for additional years.

TABLE 1 – CLAIM AND GRANT NUMBERS

Quad 1 #YC94727	Quad 2 #YC94728	Quad 3 #YC94729	Quad 4 #YC94730
Quad 5 #YC94731	Quad 6 #YC94732	Quad 7 #YC94733	Quad 8 #YC94734
Quad 9 #YC94735	Quad 10 #YC94736	Quad 31 #YD31506	Quad 32 #YD31507
Quad 33 #YC94737	Quad 34 #YC94738	Quad 57 #YC94739	Quad 58 #YC94740
Quad 59 #YC94741	Quad 60 #YC94742	Quad 61 #YC82922	Quad 62 #YC82923
Quad 63 #YC82924	Quad 64 #YC82925	Quad 65 #YC83594	Quad 66 #YC83595
Quad 85 #YC94743	Quad 86 #YC94744	Quad 87 #YC83596	Quad 88 #YC83597
Quad 89 #YC94745	Quad 90 #YC94746		

2.3 LOCATION AND ACCESS

The property is located in the Solitary Creek area, south of Little Salmon Lake on map 105L01 at grid 6880000, 548000. Access is done by helicopter or

by quad on an old exploration road, starting at Pelly Camp (Magundy Airport) on the Campbell Highway at mile marker 446.

2.4 HISTORY

The area was stacked in 1957 as the Chopper Claims and restacked as the Jack Claims in 1988 and 1989. Sediment and soil sampling, and trenching were carried out in 1990. In 1991 sampling and mapping was carried out. During 1994 further mapping and soil sampling was carried out with HLEM and IP geophysical surveys. In 2008, the claims were restacked as the Quad Claims, in which more soil and rock samples were taken. In 2009 a rock sample of 1.6 G/T Au was taken about 2km from the original quad claims.

GEOLOGY

3.1 REGIONAL GEOLOGY

The property consists of Lower Cambrian Harvey Group schist, gneisses, and marble underlie the area. They are passive continental margin sediments of the Cassair Terranes. Harvey Group rock are in fault contact to the west with Carboniferous to Permian basic volcanic, chert and tuff of the Slide Mountain Terrain. The Harvey Group is intruded by Cretaceous granites.

3.2 PROPERTY GEOLOGY

The Harvey Group Rocks are a high grade metamorphic assemblage of predominantly quartz-rich metasedimentary rocks, metapelite and marbles. Common lithologies include quartz-muscovite and quartz-muscovite-biotite schist, biotite-feldspar schist, garnet-biotite schist, quartzite, marble and amphibolites.

Carboniferous to Permian rocks are a low grade metamorphic assemblage of shale, greenstone and carbonate, variably sheared and foliated. Sub units include a light grey phyllite, micaceous shale, marble and limestone and foliated intermediate greenstone.

Cretaceous granite consists of a light, pale orange, blocky-weathering quartz-rich, variably foliated and sheared, biotite and hornblende-biotite alas kite, granite and quartz monzonite. Locally fine grained quartz-feldspar porphyry dykes and sills intrude rocks of the Harvey Group.

FIELD WORK

4.1 SOIL SAMPLING PROGRAM

Work took place from the 17 to 18 Sept 2011. The program consisted of soil sampling on a grid pattern on a north to south baseline along the Quad 8 claim. Each line was spaced at 100 meters with samples taken every 50 meters.

A total of 22 samples were taken from the grid as shown in the Quad 8 Claims soil sampling map.

The samples were taken with a soil prod of 33” which was able to reach more into the “C” horizon. But with the area having heavy burden and seep and swamp areas, access depth was limited, except on the mountains where access was limited to the bedrock which is less than an inch.

4.2 ANALYTICAL TECHNIQUE

Details of the analytical procedures used in this program are shown on the geochemical analysis certificate as ME-MS41L 51 anal aqua regia ICPMS and ME-MS81 38 element fusion ICP-MS..

DISCUSSION

5.1 SOIL SAMPLING RESULTS

The analysis was done by ALS of Vancouver, BC, using their ME-MS41L, 51 anal. aqua regia ICPMS and MS81 38 element fusion ICP-MS. A total of 22 samples were taken with 2 rock and 20 soil samples.

No anomalous samples were taken during this year's prospect.

Conclusion and Recommendation

The conclusion of the 2011 summer program is that the silver pay streak on claim 8 is covered over with overburden. Recommend trenching along the pay streak.

Respectfully Submitted

James I Woods, P, CD, R'td

REFERENCES

- 1) Bloom, L, 2001. Writing geochemical reports. Guide lines for geochemical survey, 2nd edition. The Association of Exploration Geochemists Special Volume No 15, pg 38.
- 2) Bond, JD, 2007. A Guide to soil sampling in Yukon YGS Brochure 2007-2
- 3) Yukon geological survey, Yukon minfile 105L 001
- 4) Yukon Energy, Mines and Resources Mineral Branch, NTS MAP SHEET : 105L 01
- 5) Woods, J. 2008 Soil sampling, YMIP, 08-046
- 6) Woods, J. 2010 Soil sampling, YMIP, 10-035

CERTIFICATE

**1, JAMES WOODS, of PO BOX 553, FARO, in the Territory of the Yukon.
DO HEREBY CERTIFY:**

- 1. THAT I am a Prospector working independently in Faro, Yukon and I am a Canadian citizen over the age of nineteen.**
- 2. THAT I have taught myself prospecting and chemical analyst to the best of my ability. Taken the basic prospecting course in Faro, YT, Dec 2007.**
- 3. THAT I have been engaged in mineral exploration and mining for 15 years in the provinces of NOVA SCOTIA , NEW BRUNSWICK and YUKON TERRITORY.**
- 4. THAT I planned and actioned this program of work described in this project.**

SIGNED at Faro, Yukon Territory, this 15 January, 2011

JAMES WOODS, P, CD, R'Td

APPENDIX 1

GEOCHEMICAL ANALYSIS CERTIFICATE

NOTE: The some of the sampling was done outside of the claim grids. Not included in the claim cost scenario.

See separate appendix folder for secured assay
certificates

APPENDIX 2

SCHEDULE OF EXPLORATION EXPENSES

2008 QUAD SOIL SAMPLING PROGRAM

A. Sampling. J Woods, Sept 17 - 18, 2010

(1) Prep and planning	26 Sep 11	1 day
(2) Field	17 - 18 Sep 11	2 days
(3) Report	15 Jan 12	1 day

TOTAL	4 DAYS X \$300.00	\$1200.00
-------	-------------------	-----------

B. ANALYTICAL: ALS CHEMEX

22 samples	\$678.63
------------	----------

C. GST	\$33.93
--------	---------

TOTAL 2011 SOIL SAMPLING PROGRAM	\$1912.56
----------------------------------	-----------

TOTAL REPRESENTATION WORK PER CLAIM

Quad 1 YC94727 \$ 0	Quad 3 YC94729 \$ 0
Quad 5 YC94731 \$ 0	Quad 7 YC94733 \$ 0
Quad 8 YC94734 \$ 1912.56	Quad 9 YC94735 \$ 0
Quad 10 YC94736 \$ 0	Quad 33 YC94737 \$ 0
Quad 34 YC94738 \$ 0	Quad 57 YC94739 \$ 0
Quad 58 YC94740 \$ 0	Quad 59 YC94741 \$ 0
Quad 60 YC94742 \$ 0	Quad 61 YC82922 \$ 0
Quad 62 YC82923 \$ 0	Quad 63 YC82924 \$ 0
Quad 65 YC83594 \$ 0	Quad 85 YC94743 \$ 0
Quad 86 YC94744 \$ 0	Quad 89 YC94745 \$ 0
Quad 90 YC94746 \$ 0	

Quad claims

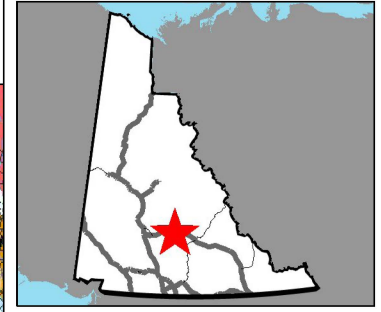
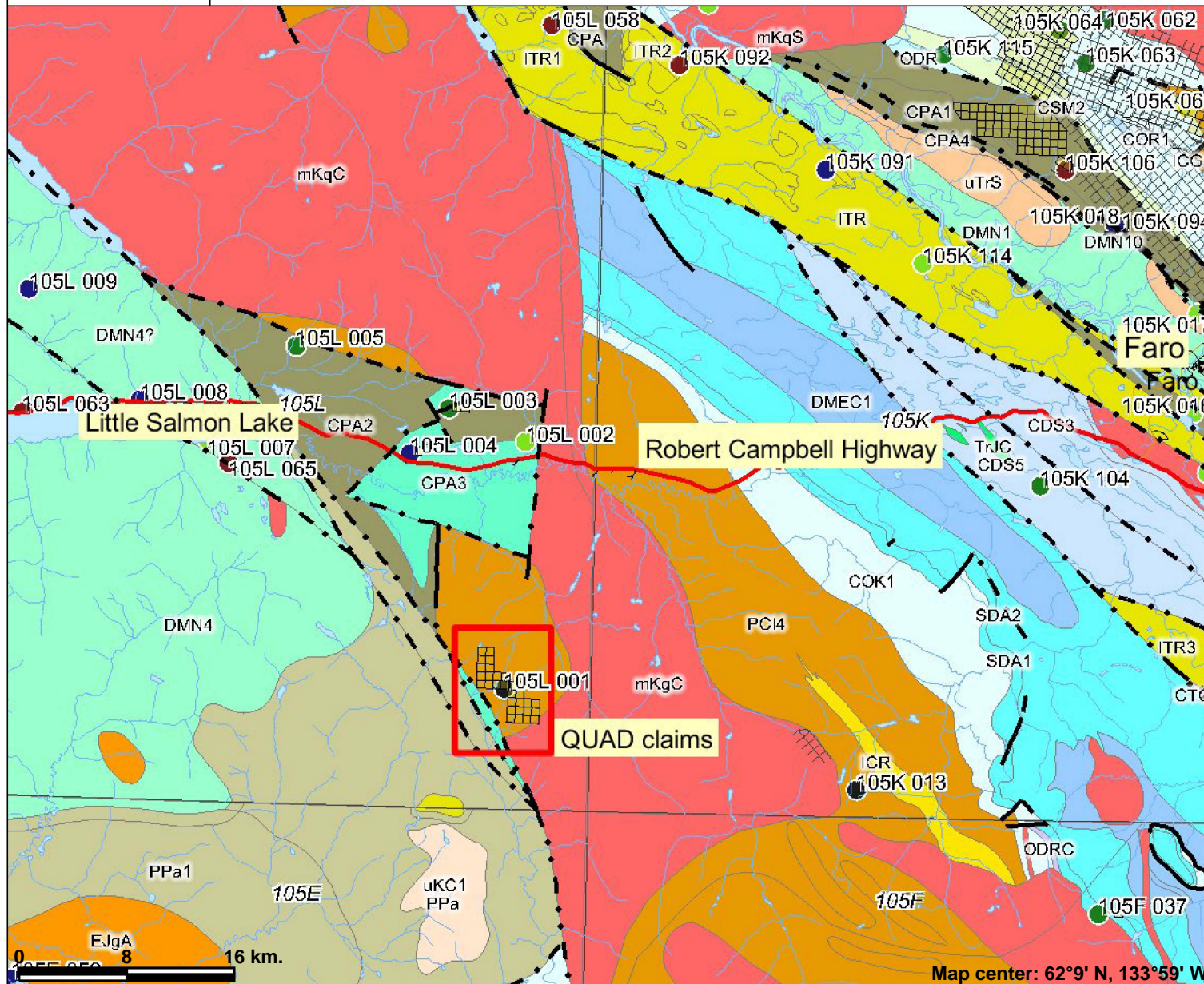

Legend

- Yukon Border - Surveyed
- Quartz Claims
 - Active
 - Expired
- Faults (250K)
 - defined
 - approximate
 - assumed
 - extrapolated
- National Road Network - All Roads
 - Expressway / Highway
 - Arterial
 - Collector
 - Ramp
 - Resource / Recreation
 - Local / Street
 - Local / Strata
 - Local / Unknown
 - Alley or Service Lane
 - Service Lane

Map center: 62°9' N, 133°59' W

Scale: 1:449,470

This map is a user generated static output from an Internet mapping site and is for general reference only. Data layers that appear on this map may or may not be accurate, current, or otherwise reliable. THIS MAP IS NOT TO BE USED FOR NAVIGATION.

Notes: Quad claims geology and Minfile

QUAD CLAIMS ROAD AND TRAIL ACCESS

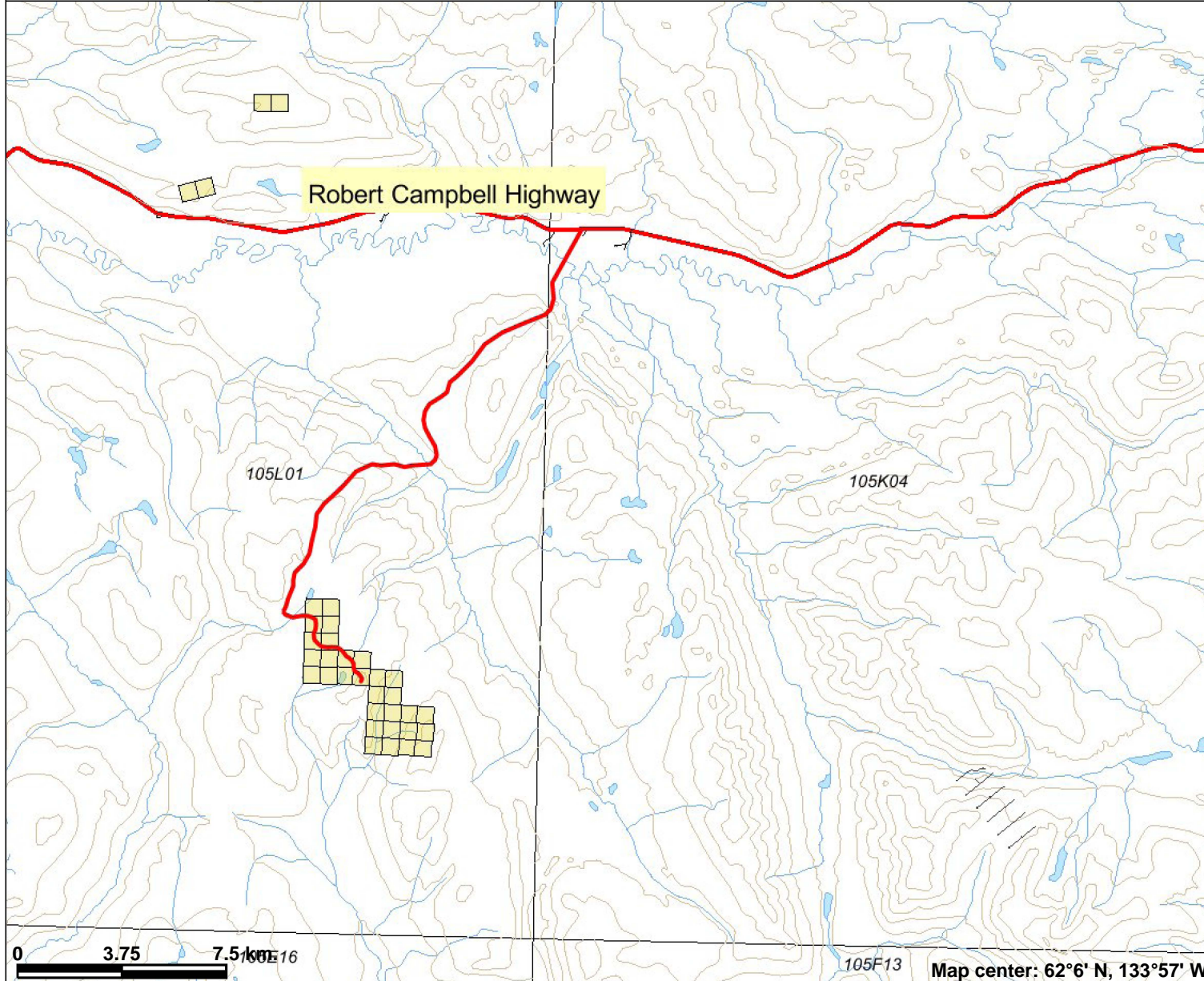

Legend

- Yukon Border - Surveyed
- Quartz Claims**
- Active
- Expired
- National Road Network - All Roads**
- Expressway / Highway
- Arterial
- Collector
- Ramp
- Resource / Recreation
- Local / Street
- Local / Strata
- Local / Unknown
- Alley or Service Lane
- Service Lane
- Winter
- Watercourses (250k)
- Land and Sea**
- Ocean
- Yukon
- Other
- Places (All)**
- City
- Town
- Municipality
- Village
- Community
- Settlement
- Native Settle
- Hamlet
- Historic Site
- 1:50 000 Mineral Index



Scale: 1:217,504

0 3.75 7.5 km

Map center: 62°6' N, 133°57' W

This map is a user generated static output from an Internet mapping site and is for general reference only. Data layers that appear on this map may or may not be accurate, current, or otherwise reliable. THIS MAP IS NOT TO BE USED FOR NAVIGATION.

6882150

6881700

AD 7

YC94733

AD 9

QUAD 10

QUAD 8

YC94734

QUAD 31

YD31506

QUAD 33

H193951 H193961

H193952 H193962

H193953 H193963

H193954 H193964

H193955 H193965

H193956 H193966

H193957 H193967

H193958 H193968

H193959 H193969

H193960 H193970

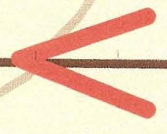

546300

546750

150000

Soil Sample Break Down

Character	Texture	Origin	Horizon	Color	Depth
Active	SILT	Local	A	Yellow	
dry	SAND	Colluvial	B	Brown	
SWAMP	ORGANIC	Alluvial	C	BLACK	
SEEP	CLAY	GLACIAL	Rock	Grey	
Other	GRAVEL	Other	Other	Red	

Samples were Taken using UTM NAD 83

MONTH

DAY

DATE

ST	Quad claim-8"		UTM	NAD 83
3919	Rock	Black	0546512	6881852
920	"	Quartz	0546459	6881717
951	Soil	A S A L A BR 7"	0546400	6882150
952	"	SE si OA BL 10"	"	6882100
953	"	A S A L A BR 15"	"	6882050
954	"	SW si OA BL 23"	"	6882000
955	"	DO OA BL/GR 20"	"	6881950
956	"	A O L A BL 4"	"	6881900
957	"	A S A L A BR 2"	"	6881850
958	"	A S A L A BR 3"	"	6881800
959	"	A O L A BR 3"	"	6881750
960	"	SEEP OON BR 4"	"	6881700
961	"	A si L A BR 15"	0546500	6882150
962	"	A S A L A BR 12"	"	6882100
963	"	A S A L A BR 6"	"	6882050
964	"	A O L A BL 2"	"	6882000
965	"	A si L A BL 10"	"	6881950
966	"	A si L A BL 12"	"	6881900
967	"	A si L A BL 8"	"	6881850
968	"	A si L A BR 6"	"	6881800
969	"	A S A L A BR 4" Frost Boil	"	6881750
970	"	A S A L A BR 6"	"	6881700

MEMOS RE PUPILS

GENERAL MEMOS