

095078

GLORIA KERWIN

Geochemical Report 2008



March 9, 2009

Claim sheet 115-F 16

Lat. 61'50'0 N Long 140'10'0W

G. Kerwin, prospector

Work completed between June 26-october 15,2008

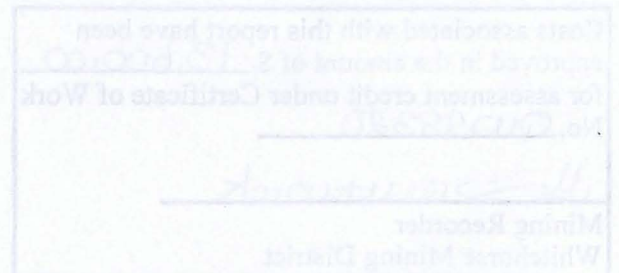

092078



GLORIA KERWIN

Geotechnical Report 2008

March 9, 2009

Claim sheet 112-R-16

Lat. 61°50'0" N Long 140°10'0" W

G. Kerwin, prospector

Work completed between June 26-October 12, 2008

Costs associated with this report have been approved in the amount of \$ 13,600.00 for assessment credit under Certificate of Work No. QW28320

[Signature]

Mining Recorder
Whitehorse Mining District

TABLE OF CONTENTS

- **Geochemical Report 2008 Gloria Kerwin**
- **ICP analysis – assay results.**
- **Claim map 115F-16 (groupings outlined).**
- **Sample locations.**
- **Statement of expenditures.**
- **Statement of qualifications.**

STATEMENT OF QUALIFICATIONS

Fifteen years prospecting in the Koidern River, Edith Creek areas (115F9 and 115F-16). Basic and Advanced prospecting courses. Participation in Geoscience and Roundup venues. Two confidentiality agreements with Falconbridge and White River Resources.

Conducted Grassroots, Regional Focus programs in 1998,2005,2006,2007 and 2008.Staked Bolder 1,17-21,4,6 , claims 1-6 on Edith Creek as well as 92 claims as the Eagle Eye property. MMI survey was conducted on the Bolder Canyon property in 2006. Staked co-discovery and 1 mile lease on the Koidern River in 2007 for Au, Cu previously identified in the Yukon Geological Survey.

Maintain excellent working relationship with First Nations in the area, conducting information session each year prior to beginning work. Knowledge of specific areas of nesting swans and eagles in the area results in no disturbance of these birds.

Alvin Kenna

Gloria Kerwin
Apt. 208, 502 Wheeler St.
Whitehorse, Yukon Y1A 2P2
867-667-2071

PROJECT LOCATION

Koidern River area, Whitehorse Mining District 115-16.
Lat.61°50'0 Lon. 140-10'0W

ACCESS

4x4 Truck and ATV.

WORK SUMMARY

Four prospecting trips were undertaken over the summer and fall of 2008. Terrain includes deep moss and steep canyons presenting difficulty in establishing trails on this new ground. The objective of this program is to extend sampling of drainages which produced results of interest in the 2007 grassroots project.

Forty four (44) claims were staked and tagged to extend the property over a magnetic feature identified through minfile research. An area previously staked (the Liberty property), also showed Au, Cu values of interest and is included in the area staked this season. A Geochemical sampling program was undertaken following drainage pups across the claims area. Rock, chip and stream sediment samples were taken for lab analysis, see lab results and sample locations attached in this report. Several rock samples displayed copper, boronite crystals and calcopyrites*. These samples were held back for review by prospective companies that may be interested in further discussion and optioning of Eagle Eye claims.* Photographs are included of these rock samples.

Ongoing discussions with White River Resources. site manager allowed me to carry out this seasons' staking program while major staking was undertaken around the Eagle Eye property. An agreement is currently under discussion to have the results of White River Resources magnetometer survey made available for assessment value. This program is scheduled to take place in the 2009 season.

Rock samples identified as Triassic Gabbro have visible calcopyrites , a quartz sample has boronite crystals, see pictures included with this report.*Steve Isreal, Yukon Geological Survey, 2007.

METHOD OF ANAYSIS

Samples were analysed at Eco Tech labs, ICP 27 element. Stream sediment sampling was conducted along the drainage pups across the claims. Chip and rock samples were taken where outcrops are present.

PREVIOUS WORK in this area was conducted on the Liberty property (minfile 115038 and 039 ,040-041 Cats and Dogs property* see map. Urivan Minerals, Ian

Frazer,2001, which is now in the White River Resources properties. Results include significant Au,Cu,Co PGE including rare PGEs.

D. Eaton's report 1987 page 4, Geomorphology.

G.Kerwin 2000 and 2006 Au values 7000 plus Cu 12,599. An MMI survey showed significant Au,Cu,Ag results in adjacent Bolder claims area.

LOCAL GEOLOGY

Outlined in appedice C * Steve Traynor and Steve Isreal of the Yukon Geological Survey Team. Bedrock Geology of the Koidern River areas was conducted in the summer of 2007. Personal contact with Steve Isreal revealed there is a significant structure extending from the White River Resources property onto the Eagle Eye property. A significant magnetic feature is shown over the Eagle Eye property, extending over the eastern part of the property, crossing the Koidern River. 2007 sampling results showed Ni, Mo values of interest.*It is estimated that the structure identified may will cover the entire Eagle Eye property. There is considerable overburden consisting of volcanic ash to depth(10-30 mtrs) covered by moss and buckbrush *reference to this feature is made in D.Eaton's report on the Liberty property, 1987, minefile 038. Bedrock geology is identified as Triassic Gabbro Mafic/ultra mafic signatures.* Steve Isreal, 2007 survey.

CONCLUSIONS/RECOMMENDATIONS

Further exploration of the east end of the Eagle Eye property is planned for the 2009 season, with an MMI survey being conducted over the area where Au Cu, Ni, Mo was shown in the 2007 program. A magnetic survey is planned by White River Resources for the 2009 season. As WRR staking surrounds the Eagle Eye property, they have agreed to share information as it related to EE claims. This agreement is to be formalized when the seasons' exploration activities are confirmed. A confidentiality agreement is to be drawn up at this time. The results of the survey will determine economic value which will lead to an option agreement hopefully.

Gloria Kerwin, prospector
867-667-2071

Statement of expenditures Eagle Eye 2008 Geochemical Survey

Travel by truck to Koidern Area 792 klm x .61 per klm x 4 trips	\$1,932.
Per diem: \$35 per day x 16 days x 2 persons	\$1,120
Contract Wages	
8 days @ \$300. per day sampling (Dick Brost)	\$2,400.
8 days @ 300.per day-sampling (Rusty Green)	\$2,400.
16 days @ \$350. per day –prospector, project manager	\$5,600..
Assay costs ICP 27 element Eco Tech labs	\$1,276.
Reporting costs	\$ 800.
Total expenses	<u>\$15,528.</u>

SAMPLE No.	SAMPLE No.	UTM_EASTING	UTM_NORTHING	DESCRIPTION
EE-001-08	EE-001-08	545182	6849922	stream sediment
EE-002-08	2	545062	6849629	stream sediment
EE-003-08	3	544823	6849432	stream sediment
EE-001-08	4	544447	6849356	stream sediment
EE-001-08	5	545171	6549923	stream sediment
EE-001-08	6	545425	6850151	stream sediment
EE-001-08	7	545511	6850439	stream sediment
EE-001-08	8	543402	6850320	stream sediment
EE-001-08	9	543062	6850980	chip-Cu showing
EE-001-08	10	543281	6850977	stream sediment
EE-001-08	11	543281	6851002	stream sediment
EE-001-08	12	543513	6851143	stream sediment
EE-001-08	13	546006	6851042	stream sediment
EE-001-08	14	546300	6851306	stream sediment
EE-001-08	15	546213	6851008	stream sediment
EE-001-08	16	545730	6850803	stream sediment
EE-001-08	17	549421	6855046	stream sediment
EE-001-08	18	540349	6854998	stream sediment
EE-001-08	19	540323	6854954	stream sediment
EE-001-08	20	540257	6854937	stream sediment
EE-001-08	21	540508	6855100	stream sediment
EE-001-08	22	540576	6855148	stream sediment
EE-001-08	23	540678	6855228	stream sediment
EE-001-08	24	540751	6855306	stream sediment
EE-001-08	25	541221	6854864	stream sediment
EE-001-08	26	541201	6854767	stream sediment
EE-001-08	27	541128	6854632	stream sediment
EE-001-08	28	541142	6854549	stream sediment
EE-001-08	29	541095	6854478	stream sediment
EE-001-08	30	541055	6854383	stream sediment
EE-001-08	31	541012	6854371	stream sediment
EE-001-08	32	542665	6853249	stream sediment
EE-001-08	33	542593	6853174	stream sediment
EE-001-08	35	542515	6853139	stream sediment
EE-001-08	36	542625	6853222	stream sediment
EE-001-08	37	542738	6853282	stream sediment
EE-001-08	38	541110	6856820	rock sample
EE-001-08	39	541140	6856945	stream sediment
EE-001-08	40	544645	6858110	stream sediment
EE-001-08	41	544571	6858184	stream sediment
EE-001-08	42	544520	6858339	stream sediment
EE-001-08	43	546401	6856422	chip
EE-001-08	47	540655	6856114	stream sediment
EE-001-08	48	543489	6853683	stream sediment
EE-001-08	49	543180	6855409	stream sediment
EE-001-08	51	544564	6852564	stream sediment
EE-001-08	53	546218	6851407	stream sediment
EE-001-08	54	546210	8652094	stream sediment
EE-001-08	55	543395	6855393	stream sediment
EE-001-08	56A	543072	6854126	chip
EE-001-08	56B	543072	6854126	stream sediment



Eagle Eye Stream sediment Samples

Legend

2007_samples-Cu
Cu

2.60 - 35.00

35.01 - 75.00

75.01 - 938.70

MINERAL_MIN_QCLAIMS

2008_samples_Cu

CU

2.60 - 35.00

35.01 - 75.00

75.01 - 938.70

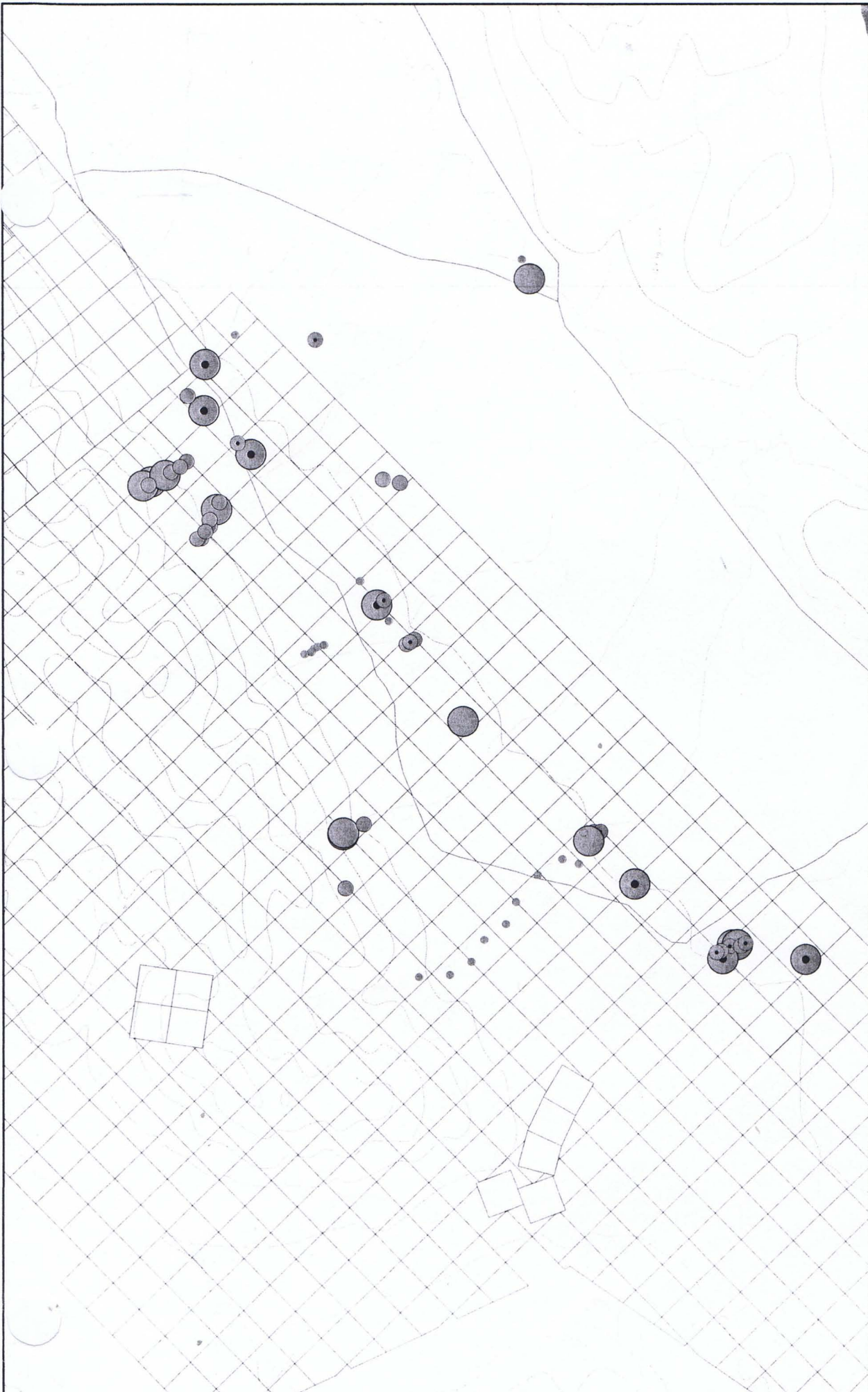

0 2,000
Meters



Eagle Eye Stream sediment Samples

Legend

2007_samples_Ni

Ni

- 4.00 - 21.00
- 21.01 - 44.00
- 44.01 - 938.70

2008_samples_Ni

Ni

- 4.00 - 21.00
- 21.01 - 44.00
- 44.01 - 938.70

— qtrl

— qtrn

□ MINERAL_MIN_QCLAIMS

0 2,000
Meters

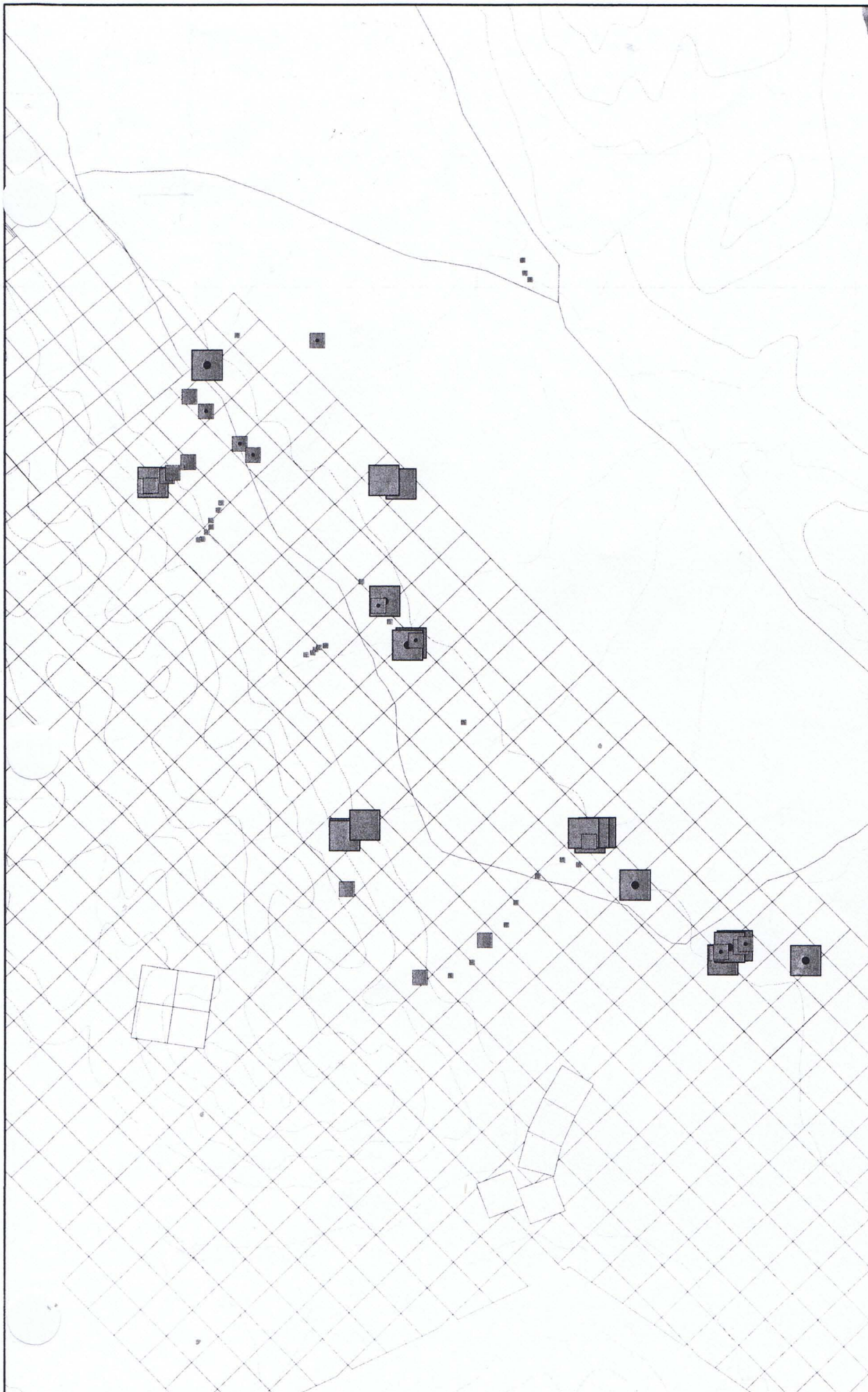

FOR MORE INFORMATION CONTACT:

Eagle Eye Exploration

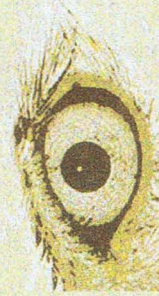

G. Kerwin
Owner

208 - 502 Wheeler St, Whitehorse YT Y1A 2P2
Phone: (1) 867-667-2071

YUKON TERRITORY

**EAGLE EYE
PROPERTY**

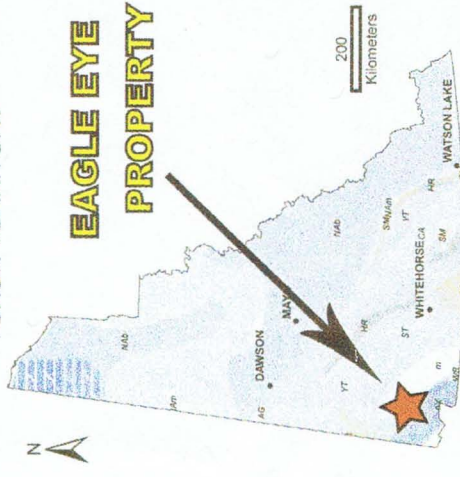

**Eagle Eye Quarry
Claim Block**



**Eagle Eye Mine
Claim Block**



**115F16
MINING CLAIMS**

Created by Inanda Images
2008-11-02
Modified 2008-11-10



Created by Inanda Images
2008-11-02
Modified 2008-11-10

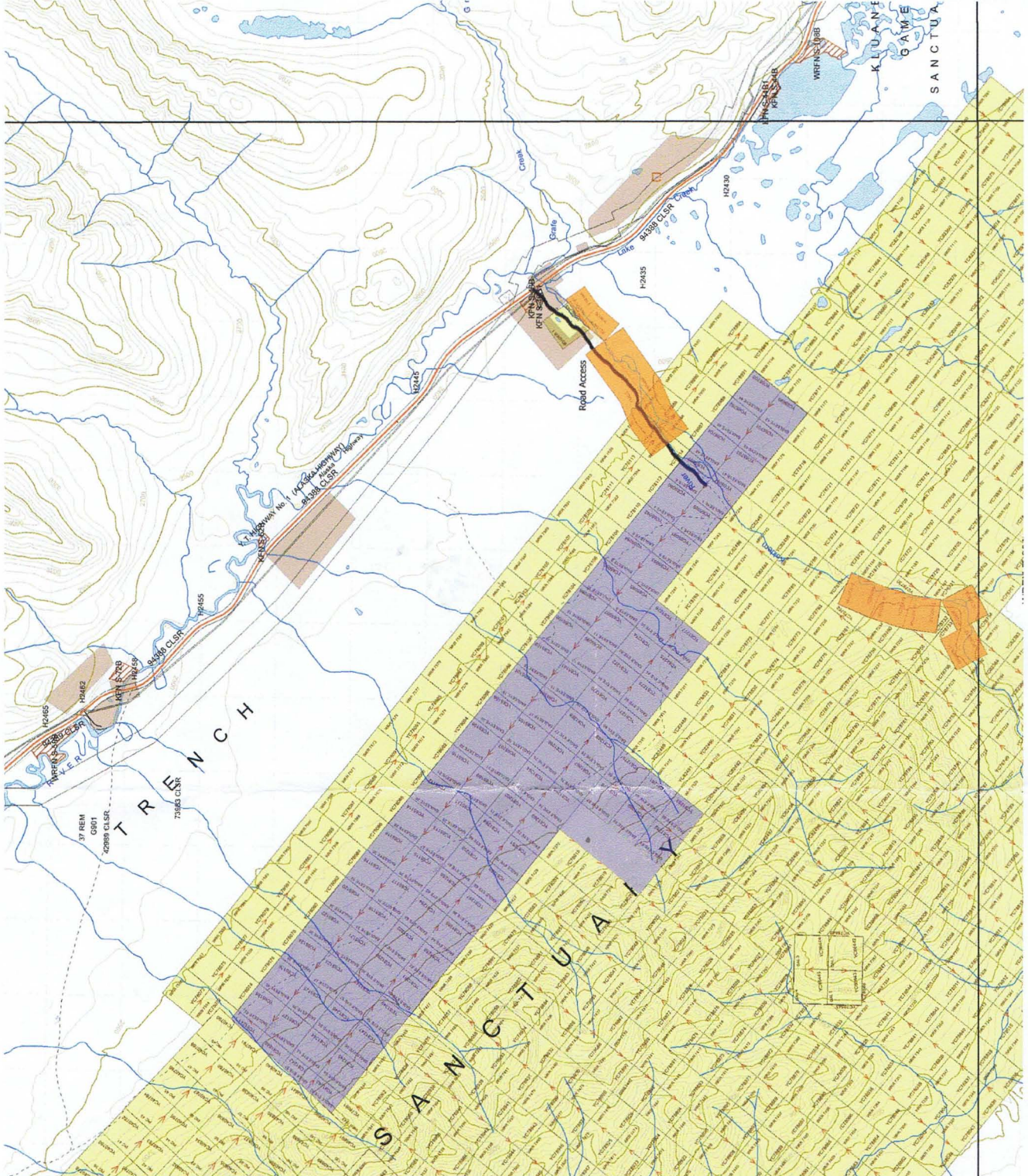

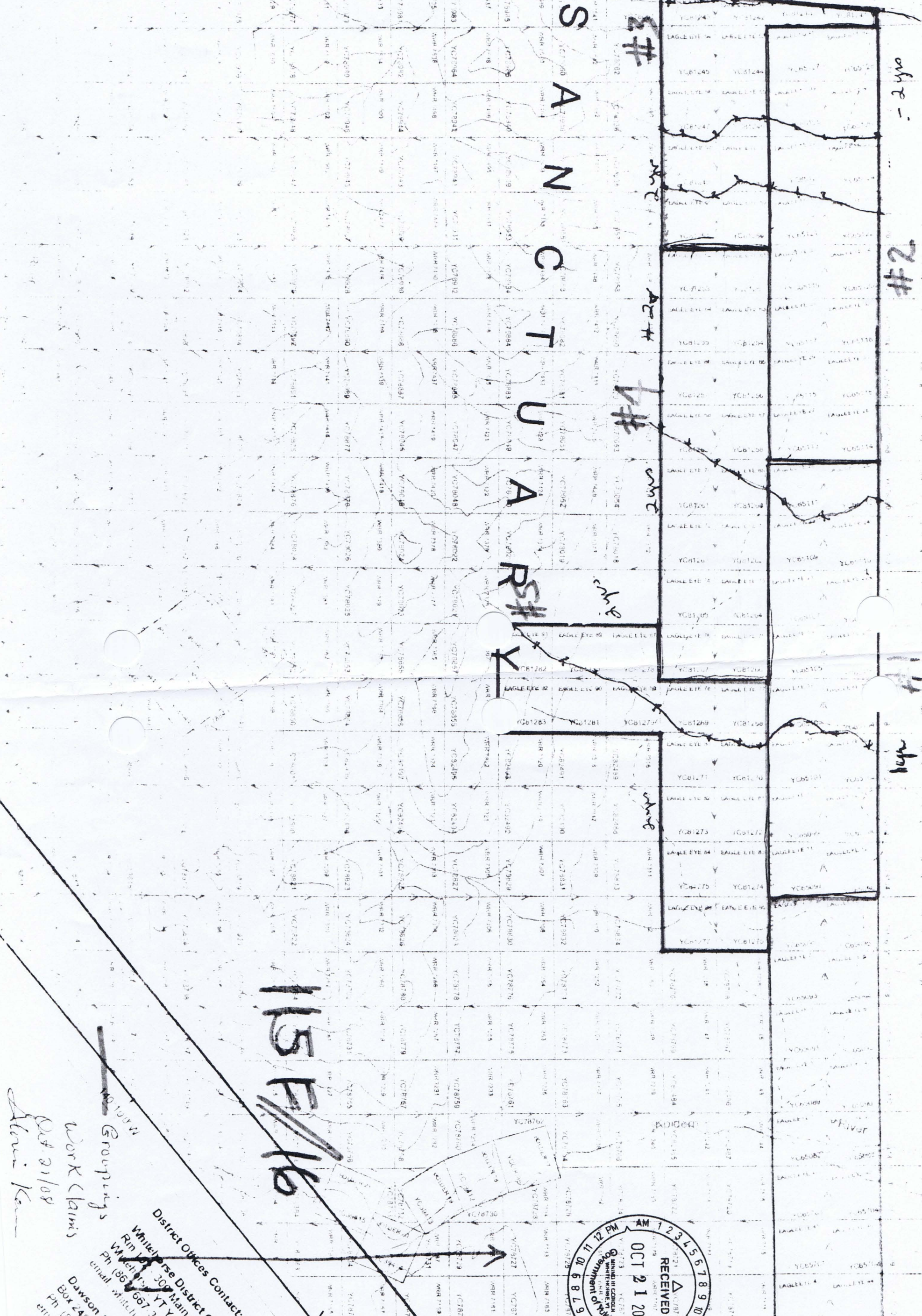

Groupings
 Work Claims
 Oct 21/08
 Steve Kern

District Offices Contact:
 White Horse District Office:
 309 Main Street
 White Horse, VT Y1A 2B5
 Ph (867) 667 3190 Fax (867) 667 3191
 email whitehorse@mtmills.com

Dawson District Office:
 Box 249 Dawson City, VT
 Ph (867) 993 5343 Fax (867) 993 5344
 email dawson@mtmills.com

15E/16

WREN R-20

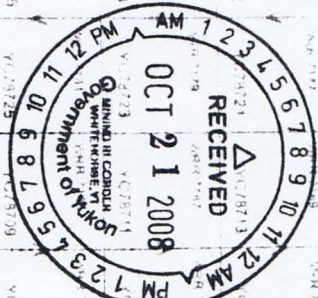

3-Feb-09

Alex Stewart Geochemical
ECO TECH LABORATORY LTD.
10041 Dallas Drive
KAMLOOPS, B.C.
V2C 6T4

ICP CERTIFICATE OF ANALYSIS AK 2008- 1836

Bolder Venture
Apartment 208-502 Wheeler St
Whitehorse, YT
Y1A 2P2

Phone: 250-573-5700
Fax : 250-573-4557

No. of samples received: 3
Sample Type: Stream Sediment
Submitted by: Gloria Kerwin

Values in ppm unless otherwise reported

Et #.	Tag #	Ag ppm	Al %	As ppm	Ba ppm	Bi ppm	Ca %	Cd ppm	Co ppm	Cr ppm	Cu ppm	Fe %	Ga ppm	Hg ppb	K %	La ppm	Mg %	Mn ppm	Mo ppm	Na %	Ni ppm	P ppm	Pb ppm	S %	Sb ppm	Sc ppm	Se ppm	Sr ppm	Te ppm	Th ppm	Ti %	Tl ppm	U ppm	V ppm	W ppm	Zn ppm
1	EE-044	<0.1	0.62	1.9	22.0	0.06	0.39	0.05	5.8	17.0	15.2	1.38	2.2	5	0.02	3.0	0.51	236	0.25	0.049	12.3	537	1.40	<0.02	0.12	1.4	0.1	13.5	<0.02	0.5	0.033	0.06	0.1	32	0.3	25.0
2	EE-045	<0.1	0.63	1.8	23.0	0.06	0.46	0.04	6.4	24.5	14.6	1.74	2.4	<5	0.02	2.5	0.50	269	0.29	0.049	14.1	580	1.71	<0.02	0.16	1.5	0.1	15.0	<0.02	0.4	0.039	0.06	0.1	52	0.3	27.2
	EE-046	<0.1	0.68	2.0	34.0	0.04	0.45	0.04	6.4	20.5	13.5	1.53	2.4	10	0.03	3.0	0.54	288	0.30	0.048	13.2	533	1.51	<0.02	0.12	1.6	0.1	16.0	<0.02	0.5	0.039	0.06	0.1	36	0.2	27.1
QC DATA:																																				
Repeat:																																				
1	EE-044	<0.1	0.65	1.8	19.5	0.04	0.39	0.04	5.9	16.0	14.9	1.38	2.1	<5	0.02	2.5	0.51	241	0.24	0.048	12.0	516	1.32	<0.02	0.10	1.4	0.1	12.5	<0.02	0.4	0.035	0.04	<0.1	32	0.2	24.9
Standard:																																				
Pb129a		11.9	0.86	5.2	52.0	0.52	0.48	57.33	4.9	11.0	1453.0	1.58	2.2	80	0.08	3.5	0.65	343	1.93	0.055	5.6	400	6175.00	0.84	15.88	0.5	0.2	21.5	0.28	0.3	0.032	0.06	<0.1	10	0.2	>10000

JJ/nw
df/mr1836s
XLS/08

ECO TECH LABORATORY LTD.
Jutta Jealous
B.C. Certified Assayer

19-Nov-08

Ilex Stewart Geochemical
CO TECH LABORATORY LTD.
1041 Dallas Drive
AMLOOPS, B.C.
V1C 6T4

ICP CERTIFICATE OF ANALYSIS AW 2008-0588

Bolder Ventures
Apr 208-502 Wheeler St
Whitehorse YT
Y1A 2P2

Phone: 250-573-5700
Fax: 250-573-4557

No. of samples received: 15
Sample Type: Rock
Submitted by: Gloria Kenwin

Values in ppm unless otherwise reported

El #	Tag #	Ag	Al	As	Be	Bi	Ce	Cd	Co	Cr	Cs	Cu	Fe	Ga	Ge	Hf	Hg	Ir	K	La	Li	Mg	Mn	Mo	Na	Nb	Ni	P	Pb	Rb	Re	S	Sb	Sc	Se	Sn	Str	Ta	Tb	Th	Ti	Tl	U	V	W	Zn	Zr	
		ppm	%	ppm	ppm	ppm	%	ppm	ppm	ppm	ppm	ppm	%	ppm	ppm	ppm	ppb	ppm	%	ppm	ppm	%	ppm	ppm	%	ppm	ppm	ppm	ppm	ppm	ppm	ppm	ppm	ppm	ppm	ppm	ppm	ppm	ppm	ppm	ppm	ppm	ppm	ppm	ppm	ppm	ppm	
1	EE-038	-0.1	1.57	2.6	6.5	0.04	1.65	0.04	7.22	12.9	62.0	0.04	23.49	2.09	5.5	3.7	0.20	5	-0.02	0.02	3.5	8.4	0.96	538	0.36	0.093	0.42	14.9	1317	2.20	0.8	0.001	0.02	0.06	3.3	0.1	0.4	119.0	-0.05	-0.02	1.8	0.119	0.04	0.2	60	1.0	48.9	6.5
2	EE-039	0.1	0.19	5.0	978.0	0.02	+10	0.07	5.07	0.7	5.5	0.22	2.60	0.20	0.5	0.4	0.04	5	-0.02	0.07	3.5	2.2	0.69	156	3.16	0.033	-0.02	4.0	102	1.90	2.9	0.007	0.20	0.18	0.8	0.6	0.1	1058.0	-0.05	0.08	0.5	0.002	0.10	0.7	4	0.7	3.2	1.6
3	EE-040	0.1	1.93	1.6	8.5	0.08	3.38	0.25	6.96	8.3	95.5	0.12	96.25	2.57	5.1	4.4	0.08	60	-0.02	0.02	3.0	17.5	0.57	325	0.47	0.068	0.02	4.6	846	1.10	0.7	0.002	0.46	0.12	4.3	0.6	0.5	79.5	-0.05	-0.02	1.0	0.034	0.04	0.3	42	1.5	73.7	1.2
4	EE-041	-0.1	1.17	2.2	20.5	0.06	8.15	0.12	3.97	7.4	46.0	0.46	33.72	1.44	3.7	2.3	0.10	25	-0.02	0.07	1.5	6.0	0.54	513	0.34	0.127	0.06	16.6	204	2.18	2.8	0.001	0.12	0.20	3.5	0.3	0.8	69.5	-0.05	-0.02	0.5	0.050	0.06	0.3	32	1.6	49.1	1.8
	EE-042	-0.1	1.55	1.3	24.5	0.04	1.89	0.04	5.22	11.7	19.5	0.26	29.78	2.83	5.0	4.6	0.14	10	-0.02	0.06	2.0	10.1	1.01	496	0.52	0.225	0.02	12.6	794	1.82	1.8	0.002	0.10	0.14	11.2	0.4	0.2	23.0	-0.05	-0.02	0.8	0.065	0.04	0.1	68	0.7	49.6	2.1
	EE-043	0.1	1.67	1.8	28.5	0.06	1.68	0.06	2.92	14.6	126.0	0.36	126.00	2.40	4.6	4.0	0.06	10	-0.02	0.06	1.5	20.6	1.08	396	0.64	0.101	-0.02	33.3	281	2.61	2.0	0.002	0.12	0.24	6.9	0.5	0.2	21.5	-0.05	-0.02	0.6	0.050	0.04	0.2	54	0.7	24.0	1.0
7	EE-047	-0.1	1.55	10.5	52.0	0.02	1.48	0.06	6.22	17.0	79.5	0.16	67.85	2.45	4.3	4.3	0.14	5	-0.02	0.14	3.5	8.5	1.15	464	0.63	0.090	0.06	28.7	624	1.44	4.3	0.001	0.04	0.64	5.5	0.3	0.3	80.0	-0.05	-0.02	0.5	0.081	0.04	0.1	68	0.5	29.0	2.1
8	EE-048	-0.1	1.85	1.1	102.5	-0.02	0.86	0.03	5.20	13.5	78.5	0.12	23.07	2.38	3.9	4.3	0.12	5	-0.02	0.16	2.5	9.1	1.33	578	0.54	0.070	0.04	6.6	681	1.63	3.1	0.001	0.06	0.18	1.9	0.2	0.2	48.0	-0.05	-0.02	0.5	0.066	0.02	0.1	46	0.4	50.6	2.4
9	EE-049	0.1	1.98	1.4	17.0	-0.02	2.26	0.03	2.20	22.0	131.5	0.40	61.70	3.20	5.6	5.3	0.14	5	-0.02	0.08	1.0	12.4	1.83	559	0.08	0.130	0.04	44.7	619	1.32	2.1	-0.001	0.10	0.22	7.6	0.3	0.2	41.0	-0.05	-0.02	0.2	0.131	-0.02	-0.1	128	0.3	42.2	1.6
10	EE-051	0.5	1.38	6.7	25.0	0.08	7.27	0.27	6.68	8.5	57.5	0.08	938.70	3.16	4.6	4.7	0.30	25	-0.02	0.06	3.0	2.8	0.76	447	1.09	0.081	0.10	16.5	537	5.65	1.9	0.002	0.30	0.26	4.0	1.2	0.4	136.0	-0.05	0.04	0.7	0.109	-0.02	0.6	74	0.3	39.0	5.5
11	EE-053	-0.1	1.11	0.2	141.5	0.02	1.36	0.01	0.41	5.8	215.0	0.30	3.53	0.63	2.0	1.4	0.04	5	-0.02	0.05	+0.5	16.1	1.05	132	0.14	0.183	-0.02	44.1	143	2.99	2.3	-0.001	+0.02	0.04	3.0	+0.1	0.2	17.5	-0.05	-0.02	0.1	0.016	0.02	+0.1	22	0.2	8.2	0.6
12	EE-054	0.1	2.60	5.8	430.5	0.06	0.59	0.11	26.78	9.4	166.0	5.58	39.18	2.98	9.5	5.9	0.04	5	-0.02	0.67	13.0	30.2	0.76	355	1.18	0.117	0.74	46.8	1019	3.78	73.2	0.001	0.24	0.70	10.1	1.4	1.1	22.0	-0.05	0.04	4.6	0.120	0.48	1.1	138	1.3	44.6	0.8
13	EE-055	0.1	2.48	4.9	281.5	0.06	0.27	0.08	22.54	10.7	176.5	4.60	53.99	3.12	9.5	6.1	0.04	5	-0.02	0.70	11.0	24.6	0.67	242	1.41	0.075	0.72	50.2	774	1.89	72.5	0.001	0.38	0.52	11.2	1.5	1.1	8.5	-0.05	0.04	3.4	0.144	0.50	0.5	150	0.5	64.1	0.6
14	EE-056 A	1.2	2.26	5.3	23.0	0.20	1.89	1.76	17.91	16.0	163.5	6.30	326.10	5.89	8.0	9.9	0.04	5	-0.02	0.86	8.5	8.6	1.23	797	4.30	0.189	0.52	70.0	3782	3.85	71.5	0.018	2.74	0.64	6.5	16.1	0.6	33.0	-0.05	0.20	1.7	0.127	0.48	4.9	170	0.4	240.2	0.6
15	EE-056 B	-0.1	0.75	1.9	7.5	-0.02	+10	0.15	4.24	5.2	39.5	0.12	10.66	1.09	2.6	1.7	0.10	15	-0.02	0.03	2.0	4.5	0.46	787	0.21	0.142	0.02	13.6	187	2.18	1.1	0.001	0.06	0.06	2.6	0.3	0.5	54.5	-0.05	-0.02	0.3	0.046	-0.02	0.2	26	0.8	24.7	1.7

ICP DATA:

Repeat:

1	EE-038	-0.1	1.59	2.8	6.5	0.02	1.70	0.02	7.28	13.1	67.0	0.04	22.83	2.11	5.4	3.9	0.20	5	-0.02	0.02	3.5	8.7	0.99	545	0.34	0.095	0.40	16.2	1359	2.67	0.7	0.001	0.04	0.04	3.2	+0.1	0.4	118.0	+0.05	-0.02	0.7	0.119	-0.02	0.2	60	0.8	48.0	6.0
10	EE-051	0.5	1.45	9.0	26.0	0.06	7.66	0.31	6.37	8.8	58.5	0.08	979.70	3.33	4.6	4.9	0.30	25	-0.02	0.06	3.0	3.0	0.80	468	1.18	0.084	0.10	17.9	556	4.34	2.0	0.001	0.32	0.28	4.1	1.4	0.4	144.5	-0.05	0.02	0.7	0.114	-0.02	0.6	76	0.2	41.0	5.5

Repeat:

2	EE-039	-0.1	0.23	6.1	1010.0	+0.02	+10	0.08	5.25	0.7	5.5	0.24	2.91	0.22	0.5	0.4	0.04	5	-0.02	0.08	3.5	2.3	0.73	161	3.75	0.034	-0.02	4.6	103	2.57	3.1	0.008	0.22	0.20	0.8	0.6	0.1	1106.0	-0.05	0.10	0.2	0.002	0.06	0.7	6	0.6	2.8	1.8
---	--------	------	------	-----	--------	-------	-----	------	------	-----	-----	------	------	------	-----	-----	------	---	-------	------	-----	-----	------	-----	------	-------	-------	-----	-----	------	-----	-------	------	------	-----	-----	-----	--------	-------	------	-----	-------	------	-----	---	-----	-----	-----

Standard:

10129a		12.0	0.87	5.7	64.5	0.50	0.52	61.30	8.15	4.7	11.0	0.10	1442.00	1.57	2.3	2.8	0.06	70	+0.02	0.09	4.0	1.6	0.69	377	1.83	0.055	0.18	5.4	422	6197.0	3.0	-0.001	1.00	15.56	0.8	0.2	0.8	28.0	-0.05	0.18	0.5	0.026	0.20	0.1	18	0.2	>10000	1.5
--------	--	------	------	-----	------	------	------	-------	------	-----	------	------	---------	------	-----	-----	------	----	-------	------	-----	-----	------	-----	------	-------	------	-----	-----	--------	-----	--------	------	-------	-----	-----	-----	------	-------	------	-----	-------	------	-----	----	-----	--------	-----



ICP TECH LABORATORY LTD.
Jutta Jealous
B.C. Certified Assayer

30-Oct-08

Alex Stewart Geochemical
ECO TECH LABORATORY LTD.

10041 Dallas Drive
KAMLOOPS, B.C.
V2C 6T4
www.alexstewart.com

Phone: 250-573-5700
Fax : 250-573-4557

ICP CERTIFICATE OF ANALYSIS AK 2008- 1452

Bolder Ventures
208-502 Wheeler St
Whitehorse, YK
Y1A 2P2

No. of samples received: 20
Sample Type: Stream Sediments
Submitted by: Gloria Kerwin

Values in ppm unless otherwise reported

El #.	Tag #	Ag	Al %	As	Ba	Bi	Ca %	Cd	Co	Cr	Cu	Fe %	La	Mg %	Mn	Mo	Na %	Ni	P	Pb	Sb	Sn	Sr	Ti %	U	V	W	Y	Zn
1	EE-017-08	<0.2	1.16	10	40	<5	0.71	<1	18	36	53	3.54	<10	0.83	592	2	0.02	31	440	22	<5	<20	24	0.05	<10	47	<10	2	86
2	EE-018-08	<0.2	1.55	10	65	5	1.01	<1	27	54	90	4.80	<10	1.08	822	3	0.02	47	580	30	<5	<20	32	0.06	<10	64	<10	4	133
3	EE-019-08	<0.2	1.90	<5	55	10	3.08	<1	15	54	64	4.38	<10	1.29	700	3	0.02	28	480	24	5	<20	84	0.06	<10	68	<10	2	80
4	EE-020-08	<0.2	1.38	<5	60	<5	1.04	<1	22	40	81	4.06	<10	0.91	839	2	0.01	36	620	26	<5	<20	27	0.05	<10	65	<10	4	117
5	EE-021-08	<0.2	1.53	<5	65	10	0.59	<1	26	52	76	4.68	<10	1.03	796	2	0.02	43	530	26	<5	<20	20	0.06	<10	61	<10	3	119
6	EE-022-08	<0.2	0.91	<5	40	<5	0.59	<1	14	29	48	2.72	<10	0.60	514	1	0.02	24	410	18	<5	<20	21	0.04	<10	40	<10	2	76
7	EE-023-08	<0.2	0.64	<5	35	<5	0.48	<1	9	18	37	1.90	<10	0.41	387	1	0.02	16	350	12	<5	<20	18	0.03	<10	27	<10	2	54
8	EE-024-08	<0.2	0.93	10	45	<5	0.72	<1	14	30	60	2.70	<10	0.59	540	2	0.02	26	480	18	5	<20	22	0.03	<10	38	<10	4	86
9	EE-025-08	<0.2	2.09	5	40	5	2.01	<1	20	27	61	5.77	<10	1.27	764	2	0.01	20	660	28	<5	<20	59	0.07	<10	93	<10	<1	69
10	EE-026-08	<0.2	2.23	10	40	10	2.23	<1	23	27	79	6.26	<10	1.33	819	3	0.02	21	710	32	<5	<20	60	0.08	<10	100	<10	1	80
11	EE-027-08	<0.2	2.09	5	40	10	2.24	<1	20	24	72	5.65	<10	1.26	767	2	0.01	17	650	28	<5	<20	64	0.08	<10	91	<10	<1	66
12	EE-028-08	<0.2	2.27	<5	40	15	2.42	<1	21	24	73	6.26	<10	1.38	842	3	0.01	18	640	30	<5	<20	68	0.08	<10	99	<10	1	7
13	EE-029-08	<0.2	2.15	5	35	15	2.02	<1	21	25	62	6.08	<10	1.30	782	3	0.01	19	660	28	<5	<20	56	0.08	<10	97	<10	2	7
14	EE-030-08	<0.2	2.20	10	35	15	2.82	<1	22	23	74	6.14	<10	1.32	801	3	0.01	19	690	32	<5	<20	78	0.07	<10	97	<10	2	72
15	EE-031-08	<0.2	2.30	5	40	10	2.62	<1	21	26	70	6.15	<10	1.40	848	3	0.01	18	690	30	<5	<20	71	0.07	<10	101	<10	2	71
16	EE-032-08	<0.2	0.45	<5	15	10	0.25	<1	7	12	16	1.73	<10	0.27	150	<1	0.02	8	300	8	<5	<20	16	0.05	<10	43	<10	<1	25
17	EE-033-08	<0.2	0.34	<5	15	5	0.22	<1	5	9	6	1.27	<10	0.19	112	<1	0.02	5	320	8	<5	<20	9	0.04	<10	33	<10	<1	18
18	EE-035-08	<0.2	0.30	<5	15	5	0.26	<1	8	9	6	2.63	<10	0.15	145	<1	0.01	6	630	6	<5	<20	13	0.09	<10	83	<10	<1	33
19	EE-036-08	<0.2	0.70	<5	30	10	0.42	<1	11	18	21	2.90	<10	0.40	242	<1	0.02	12	450	14	<5	<20	22	0.08	<10	73	<10	<1	43
20	EE-037-08	<0.2	0.40	<5	15	<5	0.32	<1	6	9	12	1.43	<10	0.22	136	<1	0.02	7	310	8	<5	<20	20	0.04	<10	35	<10	<1	22

QC DATA:

Repeat:

1	EE-017-08	<0.2	1.18	5	45	<5	0.65	<1	17	39	53	3.70	<10	0.85	585	2	0.01	31	450	22	<5	<20	21	0.04	<10	49	<10	2	87
10	EE-026-08	<0.2	2.29	10	40	10	2.17	<1	22	28	72	6.23	<10	1.38	815	3	0.01	22	720	32	5	<20	57	0.07	<10	100	<10	1	75
19	EE-036-08	<0.2	0.54	<5	20	5	0.31	<1	8	13	14	2.18	<10	0.32	207	<1	0.02	8	370	10	<5	<20	18	0.06	<10	65	<10	<1	37

Hard:

		1.4	1.01	90	40	<5	0.48	<1	11	57	20	2.05	<10	0.51	310	1	0.02	29	440	30	<5	<20	12	0.06	<10	37	<10	9	38
--	--	-----	------	----	----	----	------	----	----	----	----	------	-----	------	-----	---	------	----	-----	----	----	-----	----	------	-----	----	-----	---	----

JJ/nw
dl/0506s
XLS/08

ECO TECH LABORATORY LTD.
Jutta Jealous
B.C. Certified Assayer