

095000



ASSESSMENT REPORT

CAROL 3-8 YC53501 TO YC53506

WHITEHORSE MINING DISTRICT YUKON

- LOCATION:**
1. Wheaton River Area
 2. NTS Map No 105 D/3
 3. Latitude 60 degree 13' 11" North
Longitude 135 degree 13' 54" West

095 000

095 000

PREPARED BY Larry Bratvold, Prospector



082000

082000

Costs associated with this report have been
approved in the amount of \$ 150000
for assessment credit under Certificate of Work
No. QW28096



Mining Recorder
Whitehorse Mining District

INTRODUCTION

This report is written for assessment requirements and describes the 2007 field work done on the Carol 3 to 8 claims, YC 53501 to YC53506, located in the Whitehorse Mining District, Yukon. This work was done during a 3 day field trip to the claims on June 3, 4, and 5th, 2007. The geological and geochemical work consisted of prospecting, hand trenching, sampling, and assaying.

TABLE OF CONTENTS

| | |
|--|----|
| SUMMARY..... | 1 |
| LOCATION AND ACCESS..... | 2 |
| HISTORY..... | 3 |
| PROPERTY..... | 5 |
| CLIMATE, TOPOGRAPHY, AND VEGETATION..... | 6 |
| REGIONAL GEOLOGY..... | 7 |
| GEOLOGY OF THE CAROL 1-8 CLAIMS..... | 8 |
| 2007 EXPLORATION PROGRAM..... | 9 |
| ROCK GEOCHEMISTRY..... | 10 |
| CONCLUSIONS AND RECOMMENDATIONS..... | 11 |
| REFERENCES..... | 12 |
| STATEMENT OF QUALIFICATIONS..... | 13 |
| STATEMENT OF COSTS..... | 14 |

SUMMARY

The Fleming property consists of the Carol 3-8 quartz claims located on the north side of Carbon Hill in the Whitehorse Mining District. They are 60 kilometers south of Whitehorse, Yukon in the Wheaton River valley where Tagish Lake Gold Corp is developing their deposits at Skukum Creek, Berney Creek, and Goddell Gully. Goddell Gully lies on the west slope of Carbon hill on property adjacent to the Carol claims.

The property was visited by the author in June 2007 with the intent of locating and assessing the historic mineral showings reported in Minfile and by previous operators.

The contact between the intrusive and the metamorphic rocks was found to trend nearly east-west across the property. Two main zones of massive-sulphide skarn were located, the Fleming (1909) and the Lampert (1977). In these exposures, an intense metasomatic alteration of the gneiss/marble is evident, with well developed magnetite, specular hematite, pyrrhotite, chalcopyrite, pyrite, galena, quartz, calcite, epidote, and grossular garnet in lenticular skarn zones within the metasediments.

The area between the two historic showings was prospected in an attempt to identify the source of geochemical anomalies reported by previous operators. A previously unknown mineral showing, on strike with the Fleming (Cairnes Extention), was discovered and uncovered for a length of 18 meters by hand trenching.

Geochemistry of rock samples collected from these iron rich skarn zones during the visit returned encouraging base metal values, especially copper (*up to 5321 ppm*) and zinc (*>10,000 ppm*). Associated minerals are iron, lead, cobalt, and silver.

Based on the findings of this visit further work is warranted. These exposures have significant width and strike lengths and a program of geological mapping and systematic sampling of these skarn zones should be undertaken to determine base metal grades across minable widths. This should be followed by mechanical trenching and a drilling program if results are positive.

LOCATION AND ACCESS

The Fleming property is located in the southwestern Yukon Territory approximately 60 kilometers south of Whitehorse. The claims are located on a north facing ridge of Carbon Hill overlooking the Wheaton River valley.

Road access to the property is provided via the Alaska Highway and South Klondike Highway to the Annie Lake Road turnoff thence via the all weather Annie Lake road to the Becker Creek road which strikes southward at the Becker Creek bridge. This 4-wheel drive road parallels the south side of Becker Creek. Another branch road leaves the Becker Creek Road and runs westerly for about a mile onto the Carol claims.

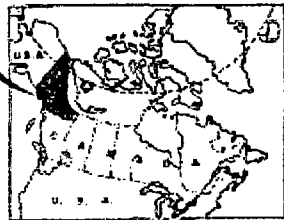
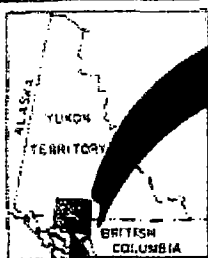
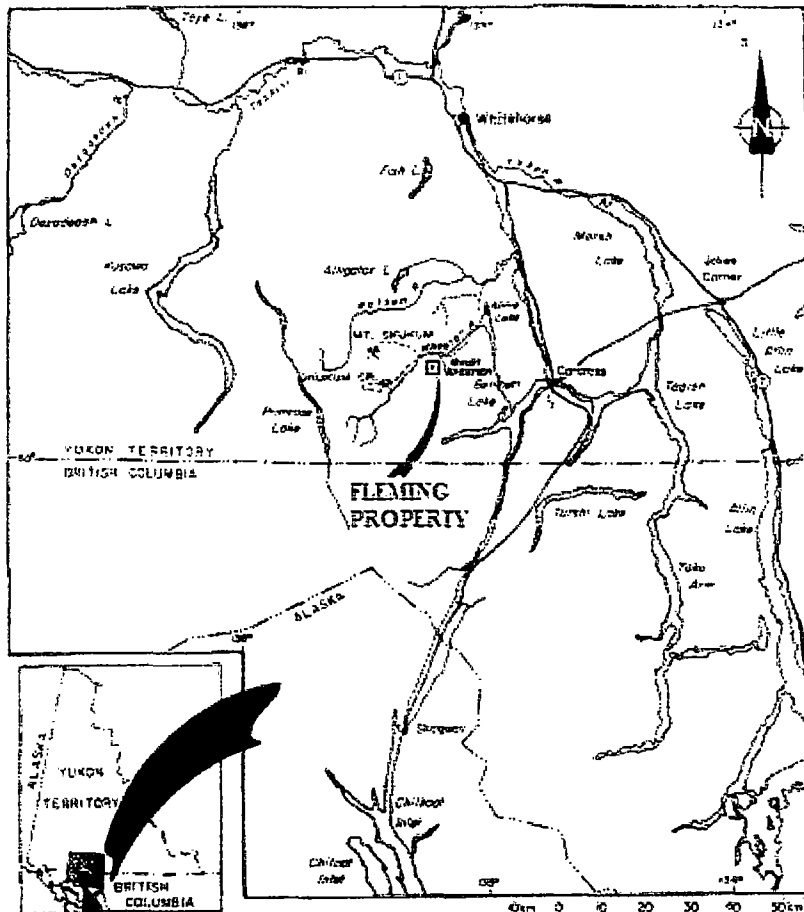

| |
|---|
| NORSEMAN EXPLORATION |
| FLEMING PROPERTY CAROL CLAIMS LOCATION |
| Whitehorse Mining District Figure 1 |

HISTORY

Regional History

The area drained by the upper reaches of the Wheaton River was first explored for minerals at the turn of the century when prospectors passed through the region on their way to the interior. This stimulated geological investigations by McConnell (1906) and Cairnes (1908, 1910). Considerable prospecting was performed in the Wheaton River area commencing in the early 1900's and culminated in the discovery of numerous gold, silver and related base metal occurrences. Carbon Hill was the focus of much exploration as several antimony, gold, silver veins were located.

During the 1960's Yukon Antimony Corp explored Carbon Hill and did development work on several sites including Goddell Gully and the Fleming claims.

The Skukum Creek gold deposit, initially staked in 1922, and comprised of two quartz-sulphide veins which were explored with several trenches, shafts and two adits by 1937. Road construction and further bulldozer trenching was completed in the mid 1960's.

In 1981, AGIP Canada Ltd. discovered gold at Mount Skukum near the headwaters of Butte Creek. The Mount Skukum gold deposit was developed with published pre-production proven reserves of 235,000 tonnes (259,000 tons) grading 20 g/t (0.58 opt) Au. The mine operated from February, 1986 to July, 1988 and produced approximately 80,000 ounces of gold from 220,000 tons of ore.

In 1984 Omni Resources Ltd discovered additional ore bodies at Berney Creek and Goddell Gully which have since been acquired by Tagish Lake Gold. Current work is underway to extend their reserves before going into production.

Property History

The ground now covered by the Carol 3-8 claims were originally staked as the Fleming claims in July of 1909 by H E Porter, the discoverer of the Pueblo copper deposit near Whitehorse. The property was visited in Sept 1909 by federal geologist D. D. Cairnes who described the property development at that time as being a forty foot trench, four foot wide exposing massive and specular hematite, bornite, and chalcopyrite.

The property was restaked as the Maryann claim by Yukon Antimony Corp in Jan of 1965 and they conducted bulldozer trenching later in the year.

The property was staked several times by different parties between 1965 and 1977. In 1977 it was staked by D. Lampert on behalf of a syndicate which added more claims and bulldozer trenched before transferring the property to a new company, New Ridge Resources Ltd., late in 1978. New Ridge explored with trenching and a mag survey in 1979, an EM survey and 7 percussion holes in 1980. New Ridge lost the property then restaked it in Jan, 1985 and performed geochemical and geophysical surveys later that year. L Bratvold staked the property on July 30 2006 to cover the known mineralized showings.

PROPERTY

The Fleming property consists of 6 two post unsurveyed mineral claims staked under the Yukon Quartz Mining Act. The recorded owner of the claims is Larry Bratvold. Claim data as follows:

Carol 3-8 YC53501 TO YC5350

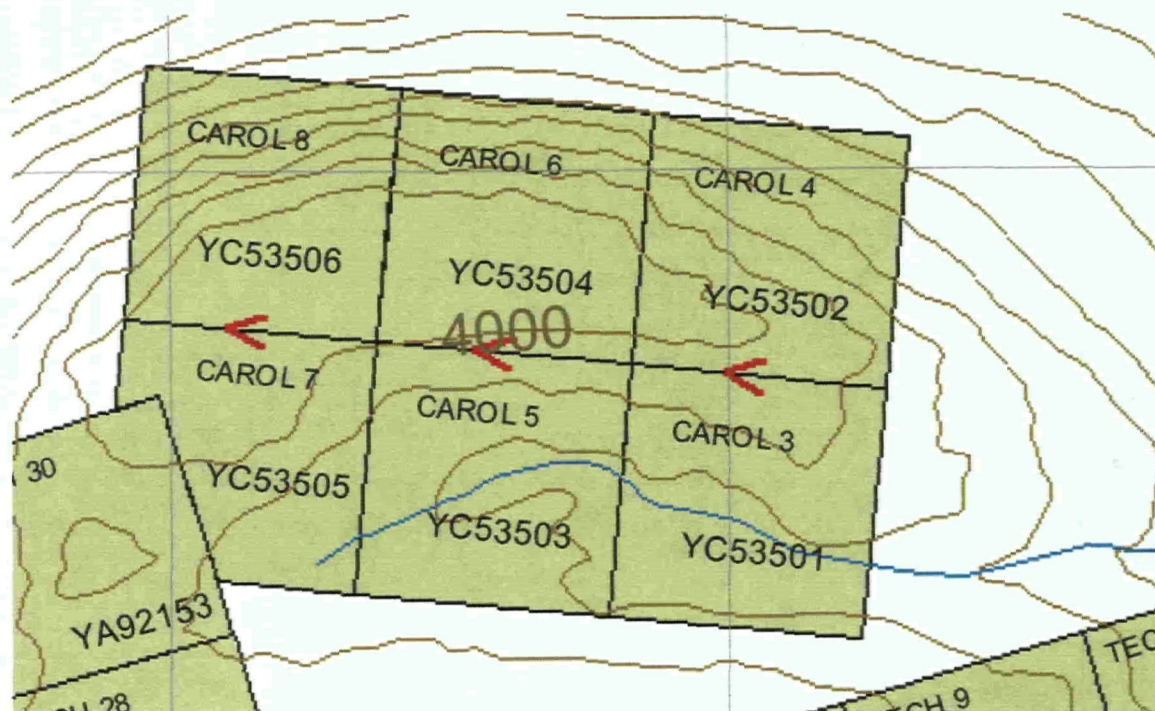

CLIMATE, TOPOGRAPHY, AND VEGETATION

The climate in the area of the Fleming property is variable with hot summers and long cold winters. Precipitation is light, averaging about 40 cm annually with heavy snowfalls occurring during the winter months.

Carbon Hill is situated at the eastern flank of the Coast Mountains. The property covers a ridge located on the north slope of Carbon Hill at the 4000 ft level. The ridge slopes gently to the south but has precarious cliffs on its northern face. Outcrop is limited to the cliff areas and several knolls on the southern slopes.

Vegetation consists of spruce, jack pine, and poplar. Alpine shrubs and willows occur along with alpine grasses.

REGIONAL GEOLOGY

The Fleming Property is located at the eastern margin of the Coast Plutonic Complex near the boundary with folded Mesozoic and Paleozoic volcanic and sedimentary rocks of the Whitehorse Trough (Intermontaine Belt). This portion of the Coast Plutonic Belt is composed of foliated and non-foliated Mesozoic (Cretaceous) granite, granodiorite, monzonite and quartz diorite flanked by metamorphosed and unmetamorphosed sedimentary and volcanic strata belonging to the Yukon Group, Lewes River Group, Laberge Group and Tantalus Formation. Granite, granodiorite and quartz monzonite are characteristic of the composite plutons. Irregular belts of lower Mesozoic to Paleozoic, and probable Precambrian age, metasedimentary and metavolcanic rocks belonging to the Nisling Terrane and Tantalus Formation occur as roof pendants and erosional remnants in the granitic suites. These older units commonly are exposed in the eastern portion of the Wheaton River District.

The Fleming Property lies on the eastern margin of the Paleocene-Eocene Mount Skukum Volcanic Complex, an elliptical shaped, nested cauldron collapse structure comprised of bimodal volcanism covering approximately 140 square kilometres. Lithologies representing the initial phase of volcanic activity comprise rhyolite and andesite flows, breccias, tuffs and agglomerates. The final stage of volcanic activity is represented by intrusion of rhyolite, dacite and andesite dykes along a prominent set of vertically dipping, northeast trending faults that host quartz-sulphide vein mineralization. The Mount Skukum epithermal gold-silver vein deposit is located within the cauldron and the Skukum Creek deposits are at its southern margin.

GEOLOGY OF THE CAROL 3-8 CLAIMS

The Carol 3-8 claims is primarily underlain by Cretaceous biotite-hornblende quartzdiorite or granodiorite of the Coast Plutonic Complex. The north-central portion of the property appears to be a large roof pendant of finely textured green to grey hornblende gneiss of the Yukon Group.

The margins of the roof pendant are generally indistinct at the contact with the intrusive; but observed spatial relationships and the development of a fine grained chill margin in the intrusive suggests that the gneiss is wholly contained within the intrusive and is a stoped roof pendant.

The contact between the intrusive and the metamorphic rocks trends nearly east-west across the property in the central portion of the claims. In several exposures, an intense, metasomatic alteration of the gneiss is evident, with well developed magnetite, specular hematite, pyrrhotite, chalcopyrite, pyrite, galena, quartz, calcite, epidote, actinolite and grossular garnet in lenticular skarn zones within the gneiss. These zones were the chief focus of previous exploration on the claim group, with particular emphasis on copper and nickel values.

2007 EXPLORATION PROGRAM

The 2007 exploration program was conducted by the author of this report on June 3, 4, and 5th. Access for this trip was by truck to the Becker Creek junction with the Annie Lake road and by 4-wheeler from there to the claims. Prospecting was successful in locating and assessing the two main mineralized zones mentioned in historical reports. Examination and sampling of these zones led to the following observations.

The "Fleming Zone", which has been explored intermittently since the turn of the century, comprises a skarnified section of Yukon Group gneiss near the margin of the Cretaceous granodiorite intrusive. Magnetite, specular hematite, chalcopyrite, pyrite, pyrrhotite, malachite, azurite, calcite, quartz, epidote, chlorite, actinolite and grossular garnet occur in a metasomatically altered zone up to 10 meters in width exposed in trenches covering at least 30 meters of open strike length.

A coarse zoning from the central portion of the mineralized zone to the margin (magnetite-specular hematite-pyrrhotite) – (chalcopyrite-pyrite-malachite-azurite) – (calcite-quartz-epidote)- (unaltered gneiss) is present. The magnetite is typically massive in form and carries patch blobs of chalcopyrite. Specular hematite occurs in radiating clusters and rosettes.

The second zone examined was discovered in 1978 by Don Lampert and is located 1800 feet east of the Fleming outcropping. The zone had been exposed in cat and hand trenches for approximately 3 meters in width and exposed for over 40 meters of strike length before it is covered by shallow surficial material. The full width of this zone has not been exposed. It is also a limonitic skarn zone with magnetite and pyrrhotite being the dominant minerals. Chalcopyrite, malachite, and azurite were also noted.

The author then prospected an area of rust-stained rock on strike with the Fleming showing and down slope towards the Wheaton River. This resulted in the discovery of another zone of skarnified gneiss containing, magnetite, specular hematite, pyrite, chalcopyrite, and malachite similar to the other two zones. The mineralization was exposed by excavating hand pits and trenches for a length of 18 meters and a width of a meter. There was no indication of previous work done in this area. The author has named this zone the Cairnes Extension as the rust covered rock was noted by Cairnes during his 1910 visit.

The area between the two main showings was prospected for evidence of similar mineralization. A total of 10 samples were taken from all three zones and sent to ACME labs in Vancouver for analysis by multi element ICP. The two samples over 10,000 ppm zinc have been submitted for fire assays and results are pending.

SAMPLE SITES JUNE 2007

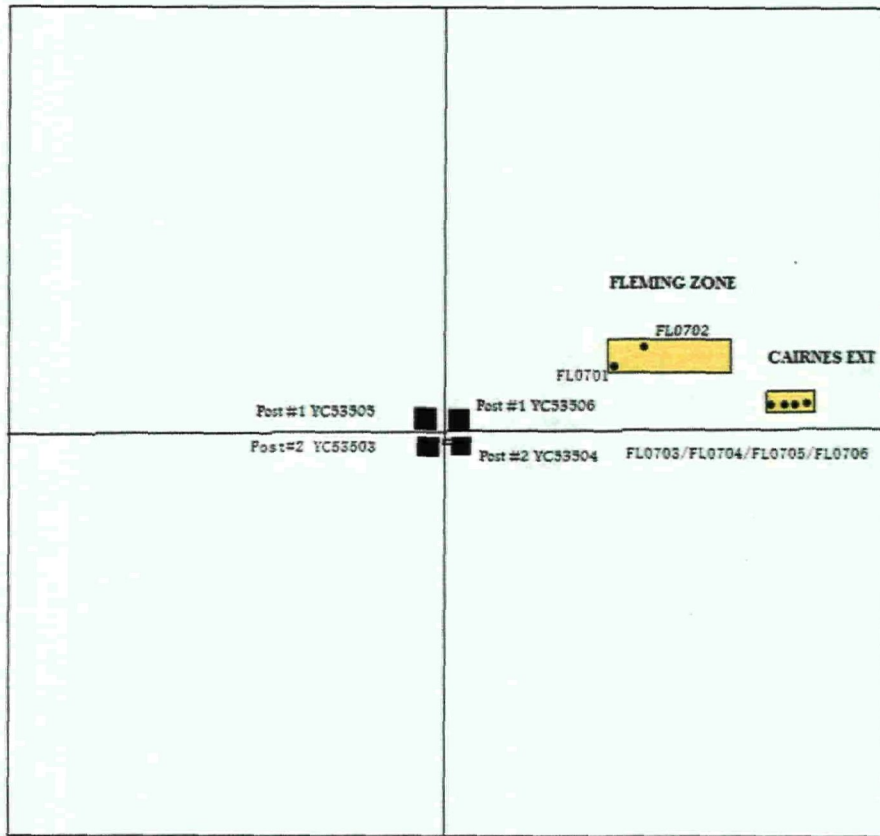

North →

Not drawn to scale

The Fleming zone is approx 100 metres north west of post # 1 of YC53506

The Cairnes Extension is approx 25 meters northeast of the Fleming zone

SAMPLE SITES 2007

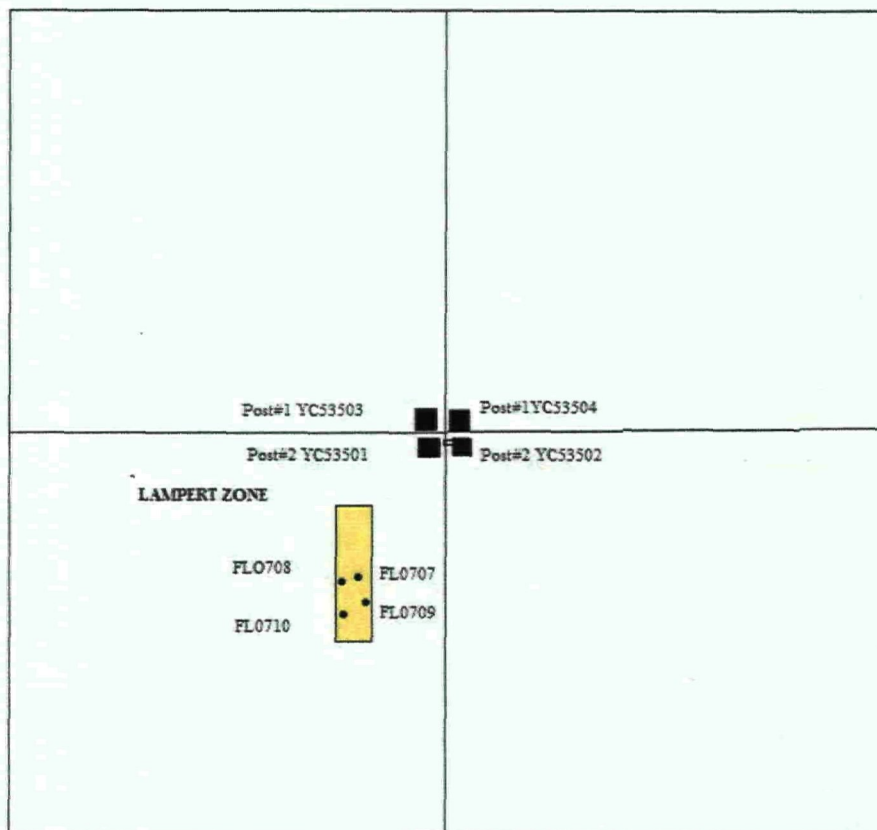

North →

Not drawn to scale

The Lampert zone is approx 200 meters east of Post #2 of YC53501

ROCK GEOCHEMISTRY

| SAMPLE # | ZONE | DESCRIPTION | Cu ppm | Zn ppm | Pb (ppm) | Ag (ppm) |
|----------|----------------------|---|-----------|-----------|-------------|-------------|
| FL0701 | FLEMING | Grab, fined- grained massive sulphide 10m wide zone | 5200 | >10000 | 154.8 | 34.9 |
| FL0702 | FLEMING | Grab – massive sulphide 10m wide zone | 314.3 | 7389 | 122.6 | 17 |
| FL0703 | CAIRNES EXTENTION | Grab skarn/10% sulphides | 1132 | 750 | 49.6 | 3.6 |
| FL0704 | CAIRNES EXTENTION | Grab skarn, 10% sulphides | 29.8 | 1194 | 917.3 | 8.6 |
| FL0705 | CAIRNES EXTENTION | Grab skarn ,10% sulphides | 24.5 | 975 | 236.3 | 1.6 |
| FL0706 | CAIRNES EXTENTION | Grab skarn, 10% sulphides | 7.2 | 287 | 2757 | 1 |
| FL0707 | LAMPERT | Grab Massive sulphides | 79.4 | 7239 | 2757 | 13.5 |
| FL0708 | LAMPERT | 1m chip light coloured fined-grained skarn | 38.8 | >10000 | 201.7 | 26.6 |
| FL0709 | LAMPERT | Grab – skarn 10% sulphides | 2582 | 2208 | 248.2 | 12.9 |
| FL0710 | LAMPERT | 1m chip massive sulphide | 5321 | 2238 | 2991 | 19.7 |

Samples FL0701 and FL0708 are being redone by ACME Labs to determine oz/t zinc values. Results are pending.



ACME ANALYTICAL LABORATORIES LTD.
 852 E. Hastings St. Vancouver BC V6A 1R6 Canada
 Phone (604) 253-3158 Fax (604) 253-1716
www.acmelab.com

Client: **Larry Bratvold**
 Box 70
 Tagish Yukon Y0B 1T0 Canada

Project: None Given
 Report Date: November 24, 2007

Page: 2 of 2 Part 1

CERTIFICATE OF ANALYSIS **VAN07001659.1**

| Method | Analyte | 1DX15 | | | | | | | | | | | | | | | | | | | |
|--------|---------|-------|-------|-------|--------|------|------|-------|--------|-------|------|-----|------|-----|-----|-------|------|-------|-----|------|-------|
| | | Mo | Cu | Pb | Zn | Ag | Ni | Co | Mn | Fe | As | U | Au | Th | Sr | Cd | Sb | Bi | V | Ca | P |
| Unit | | ppm | ppm | ppm | ppm | ppm | ppm | ppm | ppm | % | ppm | ppm | ppb | ppm | ppm | ppm | ppm | ppm | ppm | % | % |
| MDL | | 0.1 | 0.1 | 0.1 | 1 | 0.1 | 0.1 | 0.1 | 1 | 0.01 | 0.5 | 0.1 | 0.5 | 0.1 | 1 | 0.1 | 0.1 | 0.1 | 2 | 0.01 | 0.001 |
| FL0701 | Rock | 0.6 | 5200 | 154.8 | >10000 | 34.9 | 0.8 | 136.9 | 3804 | 3.27 | 7.7 | 0.4 | 18.7 | 0.6 | 143 | 798.9 | 1.5 | 127.4 | <2 | 1.28 | 0.030 |
| FL0702 | Rock | 0.8 | 314.3 | 122.6 | 7389 | 17.0 | 5.8 | 158.4 | 2445 | 22.28 | 95.1 | 1.0 | 15.7 | 1.5 | 38 | 38.3 | 0.3 | 133.2 | 11 | 1.89 | 0.031 |
| FL0703 | Rock | 6.2 | 1132 | 48.6 | 750 | 3.6 | 2.4 | 7.3 | 2178 | 9.53 | 19.3 | 0.7 | 11.1 | 4.7 | 87 | 3.5 | 0.4 | 14.0 | 12 | 0.36 | 0.007 |
| FL0704 | Rock | 1.8 | 29.8 | 917.3 | 1194 | 8.6 | 33.3 | 68.0 | 4882 | 14.29 | 35.6 | 1.4 | 12.7 | 6.4 | 31 | 7.2 | <0.1 | 24.9 | 83 | 0.37 | 0.050 |
| FL0705 | Rock | 0.5 | 24.5 | 236.3 | 975 | 1.6 | 26.5 | 18.7 | 4202 | 11.21 | 14.4 | 2.2 | 4.3 | 5.2 | 68 | 6.9 | 0.3 | 3.5 | 60 | 1.15 | 0.056 |
| FL0706 | Rock | 1.2 | 7.2 | 20.2 | 287 | 1.0 | 33.9 | 15.3 | 3312 | 12.94 | 53.1 | 1.5 | 11.8 | 6.2 | 22 | <0.1 | 0.5 | 1.0 | 66 | 0.30 | 0.048 |
| FL0707 | Rock | 1.0 | 79.4 | 2757 | 7239 | 13.5 | 38.9 | 69.1 | 4788 | 13.77 | 20.2 | 1.6 | 10.6 | 7.8 | 34 | 64.6 | 0.1 | 37.2 | 108 | 0.47 | 0.054 |
| FL0708 | Rock | 0.2 | 38.8 | 201.7 | >10000 | 26.6 | 1.3 | 102.0 | 8654 | 4.76 | 28.5 | 0.7 | 42.7 | 1.2 | 162 | 1028 | 2.8 | 188.1 | 3 | 3.84 | 0.034 |
| FL0709 | Rock | 14.7 | 2582 | 248.2 | 2208 | 12.9 | 76.0 | 184.2 | 5530 | 26.64 | 41.6 | 1.7 | 11.8 | 1.8 | 172 | 11.6 | 0.6 | 18.0 | 39 | 3.66 | 0.041 |
| FL0710 | Rock | 3.8 | 5321 | 2991 | 2238 | 18.7 | 90.3 | 136.2 | >10000 | 27.20 | 65.9 | 0.4 | 4.3 | 0.6 | 16 | 17.0 | 0.3 | 4.9 | <2 | 3.80 | 0.017 |

This report supersedes all previous preliminary and final reports with this file number dated prior to the date on this certificate. Signature indicates final approval; preliminary reports are unsigned and should be used for reference only.

Client: Larry Bratvold
 Box 70
 Tagish Yukon Y0B 1T0 Canada

Project: None Given
Report Date: November 24, 2007

Page: 2 of 2 **Part** 2

CERTIFICATE OF ANALYSIS

VAN07001659.1

| Method | Analyte | 1DX15 | 1DX15 | 1DX15 | 1DX15 | 1DX15 | 1DX15 | 1DX15 | 1DX15 | 1DX15 | 1DX15 | 1DX15 | 1DX15 | 1DX15 | 1DX15 | 1DX15 | |
|--------|---------|-------|-------|-------|-------|-------|-------|-------|--------|-------|-------|-------|-------|-------|-------|-------|------|
| | | La | Cr | Mg | Ba | Tl | B | Al | Na | K | W | Hg | Sc | Tl | S | Ga | Se |
| Unit | | ppm | ppm | % | ppm | % | ppm | % | % | ppm | ppm | ppm | ppm | % | ppm | ppm | |
| MDL | | 1 | 1 | 0.01 | 1 | 0.001 | 1 | 0.01 | 0.001 | 0.01 | 0.1 | 0.01 | 0.1 | 0.05 | 1 | 0.8 | |
| FL0701 | Rock | 1 | 2 | 0.44 | 5 | 0.003 | <1 | 0.11 | 0.007 | <0.01 | 9.6 | 1.85 | 0.2 | <0.1 | 8.84 | <1 | 34.7 |
| FL0702 | Rock | 2 | 8 | 0.48 | 4 | 0.022 | <1 | 0.60 | 0.005 | <0.01 | 37.8 | 0.38 | 0.8 | <0.1 | 9.03 | 5 | 35.8 |
| FL0703 | Rock | 6 | 12 | 0.59 | 16 | 0.037 | <1 | 1.37 | 0.002 | 0.03 | 4.5 | 0.02 | 1.1 | <0.1 | 5.55 | 8 | 4.0 |
| FL0704 | Rock | 7 | 51 | 3.62 | 16 | 0.019 | <1 | 3.95 | 0.002 | 0.01 | 1.8 | 0.05 | 4.3 | <0.1 | 4.54 | 14 | 8.1 |
| FL0705 | Rock | 9 | 35 | 3.36 | 13 | 0.029 | <1 | 3.50 | 0.001 | <0.01 | 3.8 | 0.02 | 3.7 | <0.1 | 2.99 | 1.1 | 1.8 |
| FL0706 | Rock | 9 | 39 | 2.96 | 9 | 0.020 | <1 | 3.60 | 0.001 | 0.01 | 21.8 | <0.01 | 3.4 | <0.1 | 0.66 | 12 | 0.6 |
| FL0707 | Rock | 14 | 54 | 3.87 | 12 | 0.041 | <1 | 4.03 | <0.001 | <0.01 | 0.8 | 0.26 | 3.9 | <0.1 | 5.87 | 13 | 12.2 |
| FL0708 | Rock | 3 | <1 | 1.10 | 13 | 0.006 | <1 | 0.29 | 0.014 | <0.01 | 11.2 | 2.43 | 0.7 | <0.1 | 7.19 | 2 | 44.2 |
| FL0709 | Rock | 10 | 35 | 1.67 | 5 | 0.038 | <1 | 2.30 | 0.002 | 0.03 | 3.1 | 0.02 | 4.5 | 0.1 | >10 | 14 | 43.3 |
| FL0710 | Rock | <1 | <1 | 0.12 | 14 | 0.004 | <1 | 0.17 | 0.002 | <0.01 | 85.8 | 0.06 | 0.4 | <0.1 | 4.05 | 3 | 28.4 |

This report supersedes all previous preliminary and final reports with this file number dated prior to the date on this certificate. Signature indicates final approval; preliminary reports are unsigned and should be used for reference only.

CONCLUSIONS AND RECOMMENDATIONS

The Fleming property (Carol 3-8) is an attractive exploration target in a highly mineralized region of the southern Yukon. It is road accessible and exploration to date has identified three skarn zones with base metal mineralization exposed in trenching. The strike lengths and widths of these zones are as yet undetermined. The 1800 ft between the main showings shows good geological potential for similar mineralization being identified.

These factors give the property the potential for the discovery and development of significant reserves of Cu-Pb-Zn-Ag mineralization.

Based on the findings of this visit further work is warranted.

1. These exposures have significant width and strike lengths and a program of geological mapping and systematic sampling of these mineralized zones should be undertaken to determine base metal grades across minable widths.
2. Establish a grid between the main showings and conduct a multi element soil survey along with geophysical surveys (IP and Magnetic).
3. This should be followed by mechanical trenching to determine strike lengths of the known showings and a drilling program if results are positive.

REFERENCES

- Hart and Radloff 1990: Geology of Whitehorse, Alligator Lake, Fenwick Creek, Carcross and part of Robinson Map Areas (105D/11, 6, 3, 2, & 6)
- Randall S Rodgers 1985 New Ridge Resources, Summary Report on Exploration Ridge Claims 1-16
- Bostock H S 1939 Mining Industry of Yukon GSC Memoir 234
- Cairns D. D. 1912 Wheaton District Yukon Territory GSC Memoir 31
- Cairns D. D. 1916 Wheaton District Yukon Territory GSC Summary report 1915
- Cockfield W. E. 1926 Whitehorse District Yukon GSC Memoir 150
- Cockfield W. E. 1944 Whitehorse District Yukon GSC Paper 44-14
- Wheeler J. O. 1961 Whitehorse Map Area Yukon GSC Memoir 312
- Yukon Geology Survey Minfile: Fleming 105 D 028

STATEMENT OF QUALIFICATIONS

I, Larry Bratvold of Tagish Yukon, mailing address- Box 70 Tagish Yukon Y0B1T0, declare that:

1. I am the author of this report.
2. I successfully completed the Yukon Prospector Coarse in Faro, Yukon in 1973
3. I successfully completed the advanced prospector coarse in Nanaimo B.C. in 1993.
4. I have been engaged in mining and exploration of mineral properties in Yukon, NWT, and British Columbia for 27 years.
5. I am the owner of Norseman Exploration and the registered owner of the Carol 3-8 claims discussed in this report.

Larry H Bratvold

Jan 5, 2008

STATEMENT OF COSTS

| | |
|--|------------------|
| Three days prospecting, trenching, and sampling @ \$200/day | \$600.00 |
| Ten ICP-MS Digestion, crushing, and batch charge, Acme Labs, GST | 271.36 |
| Two fire assays, Acme Labs, GST | 82.00 |
| Shipping charges from Whitehorse to Acme Labs, Vancouver | 53.18 |
| Truck rental 3 days @ \$100/ day | 300.00 |
| 4 wheeler rental 3 days @ \$50/day | 150.00 |
| Misc, sample bags, flagging, fuel, ect. | 50.00 |
| Report writing | 100.00 |
| Total | \$1606.54 |