

2006 GEOLOGICAL REPORT

FOR THE

HIT PROPERTY

Mayo Mining Division, East Central Yukon
Mapsheets 105P05
Hit 1-20, 29, 30 Claims

Prepared for

EAGLE PLAINS RESOURCES LTD.

200-16 11th Ave. S.

Cranbrook, B.C., V1C 2P1

Tel: 1 250 426-0749 Fax: 1 250 426-6899

Email: info@eagleplains.ca

by

C.C. Downie, P.Geo

Exploration Manager, Eagle Plains Resources Ltd.
Cranbrook B.C., Canada

March 02, 2007

TABLE OF CONTENTS

PROPERTY DESCRIPTION AND LOCATION.....	1
HISTORY.....	4
GEOLOGICAL SETTING.....	4
REGIONAL GEOLOGY.....	4
LOCAL GEOLOGY.....	4
ALTERATION, MINERALIZATION AND STRUCTURE.....	7
2006 WORK PROGRAM.....	7
2006 RESULTS.....	8
INTERPRETATION AND CONCLUSIONS.....	10
RECOMMENDATIONS.....	10
REFERENCES.....	12

LIST OF FIGURES

FIGURE 1 - PROPERTY LOCATION	page 2
FIGURE 2 - TENURE	page 3
FIGURE 3 - REGIONAL GEOLOGY.....	page 5
FIGURE 4 - PROPERTY COMPILATION.....	page 6
FIGURE 5 – 2006 RESULTS.....	page 8

LIST OF TABLES

TABLE 1	TENURE DATA.....	page 1
---------	------------------	--------

LIST OF APPENDICIES

APPENDIX I - CERTIFICATES OF QUALIFICATION

APPENDIX II - STATEMENT OF EXPENDITURES

APPENDIX III – CERTIFICATES OF ANALYSIS

GEOLOGICAL REPORT FOR THE HIT PROPERTY

East Central Yukon, Mapsheet 105P05

PROPERTY DESCRIPTION AND LOCATION (Figure 1,2)

The property is located in the central Yukon Territory, 27 kilometers N.N.E. of MacMillan Pass, just west of the Yukon/NWT border. The Mactung tungsten skarn deposit is situated approximately 23 kilometers to the south. Access was by helicopter from MacMillan Pass, a distance of 20 kilometers. Topography varies from moderate to extreme, with several areas impassable due to cliffs and frequent rock and/or snow avalanches.

There are, to the best knowledge of the writers, no liens or encumbrances on the claims. The title was researched using the Yukon Government on - line database.

TABLE 1 Claim Data HIT Property

Property	District	Grant #	RegType	ClaimName	Claim #	OpRecDate	Ex Date	NTSMap#
Hit	Mayo	YC01393	Quartz	Hit	1	02/09/1998	02/09/2006	105P05
Hit	Mayo	YC01396	Quartz	Hit	4	02/09/1998	02/09/2006	105P05
Hit	Mayo	YC01398	Quartz	Hit	6	02/09/1998	02/09/2006	105P05
Hit	Mayo	YC01400	Quartz	Hit	8	02/09/1998	02/09/2006	105P05
Hit	Mayo	YC01900	Quartz	Hit	30	11/08/1999	02/09/2006	105P05
Hit	Mayo	YC01899	Quartz	Hit	29	11/08/1999	02/09/2006	105P05
Hit	Mayo	YC01890	Quartz	Hit	20	11/08/1999	02/09/2006	105P05
Hit	Mayo	YC01889	Quartz	Hit	19	11/08/1999	02/09/2006	105P05
Hit	Mayo	YC01888	Quartz	Hit	18	11/08/1999	02/09/2006	105P05
Hit	Mayo	YC01887	Quartz	Hit	17	11/08/1999	02/09/2006	105P05
Hit	Mayo	YC01886	Quartz	Hit	16	11/08/1999	02/09/2006	105P05
Hit	Mayo	YC01885	Quartz	Hit	15	11/08/1999	02/09/2006	105P05
Hit	Mayo	YC01884	Quartz	Hit	14	11/08/1999	02/09/2006	105P05
Hit	Mayo	YC01883	Quartz	Hit	13	11/08/1999	02/09/2006	105P05
Hit	Mayo	YC01882	Quartz	Hit	12	11/08/1999	02/09/2006	105P05
Hit	Mayo	YC01881	Quartz	Hit	11	11/08/1999	02/09/2006	105P05
Hit	Mayo	YC01880	Quartz	Hit	10	11/08/1999	02/09/2006	105P05
Hit	Mayo	YC01879	Quartz	Hit	9	11/08/1999	02/09/2006	105P05
Hit	Mayo	YC01399	Quartz	Hit	7	02/09/1998	02/09/2006	105P05
Hit	Mayo	YC01397	Quartz	Hit	5	02/09/1998	02/09/2006	105P05
Hit	Mayo	YC01395	Quartz	Hit	3	02/09/1998	02/09/2006	105P05
Hit	Mayo	YC01394	Quartz	Hit	2	02/09/1998	02/09/2006	105P05

140°0'0"W

130°0'0"W

120°0'0"W



Eagle Plains Resources Ltd.

EPL-TSX-V

Hit Property
Figure 1 - Property Location
Projection - NAD 83 UTM Zone 11N
Scale - 1: 7 500 000

26/02/2007

Alaska

Dawson

Mayo

Norman Wells

Yukon Territories

Ross River

Northwest Territories

Hit Property

Yellowknife

Whitehorse

60°0'0"N

60°0'0"N

British Columbia

Alberta



Prince Rupert

Terrace

Smithers

Prince George

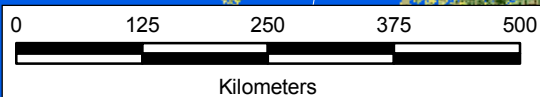

Legend

- City
- Road
- Railway
- River
- Provincial / Territorial Border

130°0'0"W

120°0'0"W

452000

453000

454000



Eagle Plains Resources Ltd.

EPL-TSX-V

Hit Property

Figure 2 - Tenure



Projection - NAD 83 UTM Zone 09N

Scale - 1 : 20 000

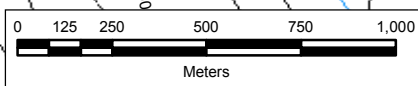
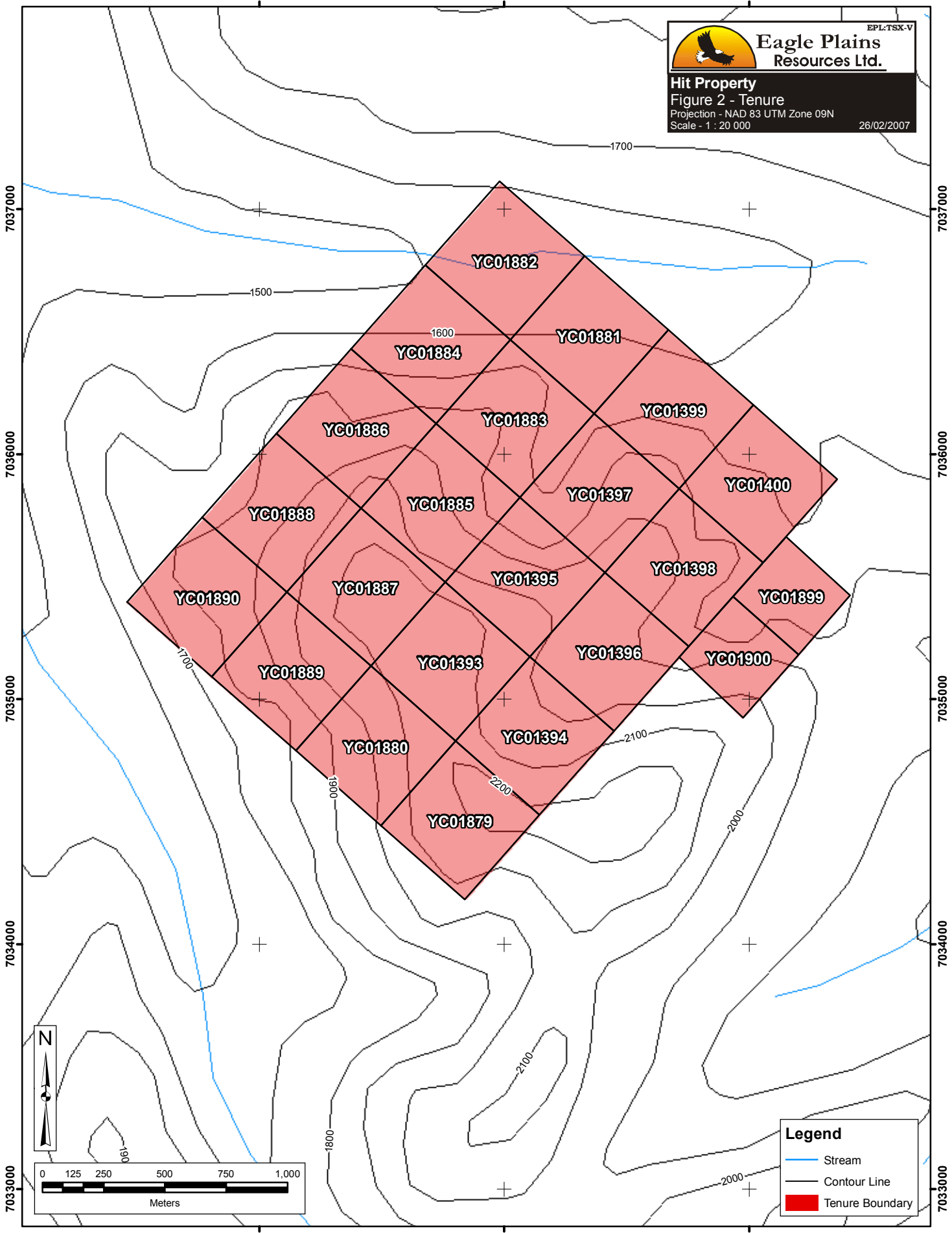
26/02/2007



Legend

-  Stream
-  Contour Line
-  Tenure Boundary

HISTORY

The majority of previous work in this area was directed towards assessing a copper-tungsten skarn located just inside the NWT border. This showing was initially worked by a subsidiary of Cyprus Mining Corp. during 1970-71. It was re-staked in 1982 by a joint venture between Amax Mining and Canada Tungsten, who continued exploration until the end of 1984. The Amax/Cantung work resulted in the staking of six claims in the Yukon, over what is now the Hit claims main zone area. Documentation of the historical work is not in the public domain.

In 1998, Bernie Kreft spent 8 days in the project area following up on an RGS Au stream sediment anomaly. Concurrent with this work, 8 Quartz claims were staked over the most promising area by Mr. Kreft on behalf of Eagle Plains Resources.

A two phase program was carried out on the property in 1999. Phase 1 consisted of prospecting in conjunction with rock, silt and soil sampling. This work was designed to cover the favorable calcareous siltstone horizon along the northeast edge of the pluton, where the sediments dip towards the contact. Time was also spent at the Gully Zone to try and further define the existing mineralization. Based on the results from Phase 1 and from historic work on the property a two hole diamond drilling program was completed in late August, 1999.

Drill testing of the Gully Zone consisted of a one set-up, two hole program designed to test the showing at depth, approximately 30 meters along strike to the northwest. Although the favorable calcareous horizon was intersected, results were disappointing, with a maximum value of 2566 ppb Au over a 0.9 meter interval of brecciated and pyrrhotite mineralized limestone (highly calcareous siltstone?) cut by carbonate veins.

GEOLOGICAL SETTING (Figure 3, 4)

REGIONAL GEOLOGY (Figure 3)

The Hit Project is located within the Selwyn Basin, a large sedimentary depo-center active from the Precambrian to the Mississippian. The mid-late Cretaceous Tombstone Suite (90-92 Ma), consisting of stocks, sills and dykes of granitic composition has been emplaced within these sediments. Tombstone Suite intrusives are commonly associated with bulk-tonnage gold targets within an east-southeast trending belt which extends from east-central Alaska to the Yukon/NWT border, a total distance of almost 600 kilometres. Significant Yukon targets hosted by, or associated with, the Tombstone Suite include: Brewery Creek, Dublin Gulch, McQuesten/Wayne and Scheelite Dome, while emerging Alaskan discoveries include Pogo, Fort Knox and True North. The granitic intrusion located at the Hit property likely belongs to the Tombstone Suite; age dating is currently in progress and should provide a definitive answer.

PROPERTY GEOLOGY (Figure 4)

Strata underlying the claims consist of Cambrian aged black shale, argillaceous limestone, calcareous siltstone, green silty slate and rare quartzite, belonging to the Road River Formation. The Hit pluton has extensively hornfelsed these sediments, resulting in the development of widespread skarn and calc-silicate minerals/effects as well as numerous gossans.

Faulting is common in the area of the Hit Claims. The main structural features are NW-trending normal faults and joint sets, the development of which likely occurred during the emplacement of the Hit Pluton. Post-dating the NW-trending set are several NE-trending cross-faults. These faults usually exhibit weak epithermal characteristics, and often contain anomalous gold values. A third set of faults consists of small-scale, flat-lying structures. This type is best recognized in the area of the main showing and has caused several slight displacements of the auriferous beds.

The Hit pluton contains several phases, which vary from a fine-grained granodiorite border to a coarse porphyritic core. Weak porphyry-style molybdenum mineralization has been noted within the core area. Alteration is limited to bleaching and the development of trace sericite along vein margins and adjacent to fractures. Contacts with the surrounding sediments are steep where exposed.

445000 450000 455000 460000

EPL-TSX-V
Eagle Plains Resources Ltd.
 Hit Property
 Figure 3 - Regional Geology
 Projection - NAD 83 UTM Zone 9N
 Scale - 1: 100 000
 26/02/2007

Legend

- Stream
- NWT / Yukon Border
- 100m Contour
- Swamp
- Glacier
- Hit Tenure Boundary

7045000
7040000
7035000
7030000
7025000

7045000
7040000
7035000
7030000
7025000

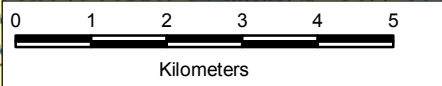

Geology Legend

- | | | | |
|------------------------------|---------------------------------------|-----------------------------------|--------------------------------------|
| Yukon Bedrock Geology | | Contacts, Faults and Folds | |
| CDR | Contact, defined | Contact, approximate | Thrust Fault |
| CPO | Fold, approximate, anticline, upright | | Fold, approximate, syncline, upright |
| DME | | | |
| PCG | | | |
| PCH | | | |
| Q | | | |

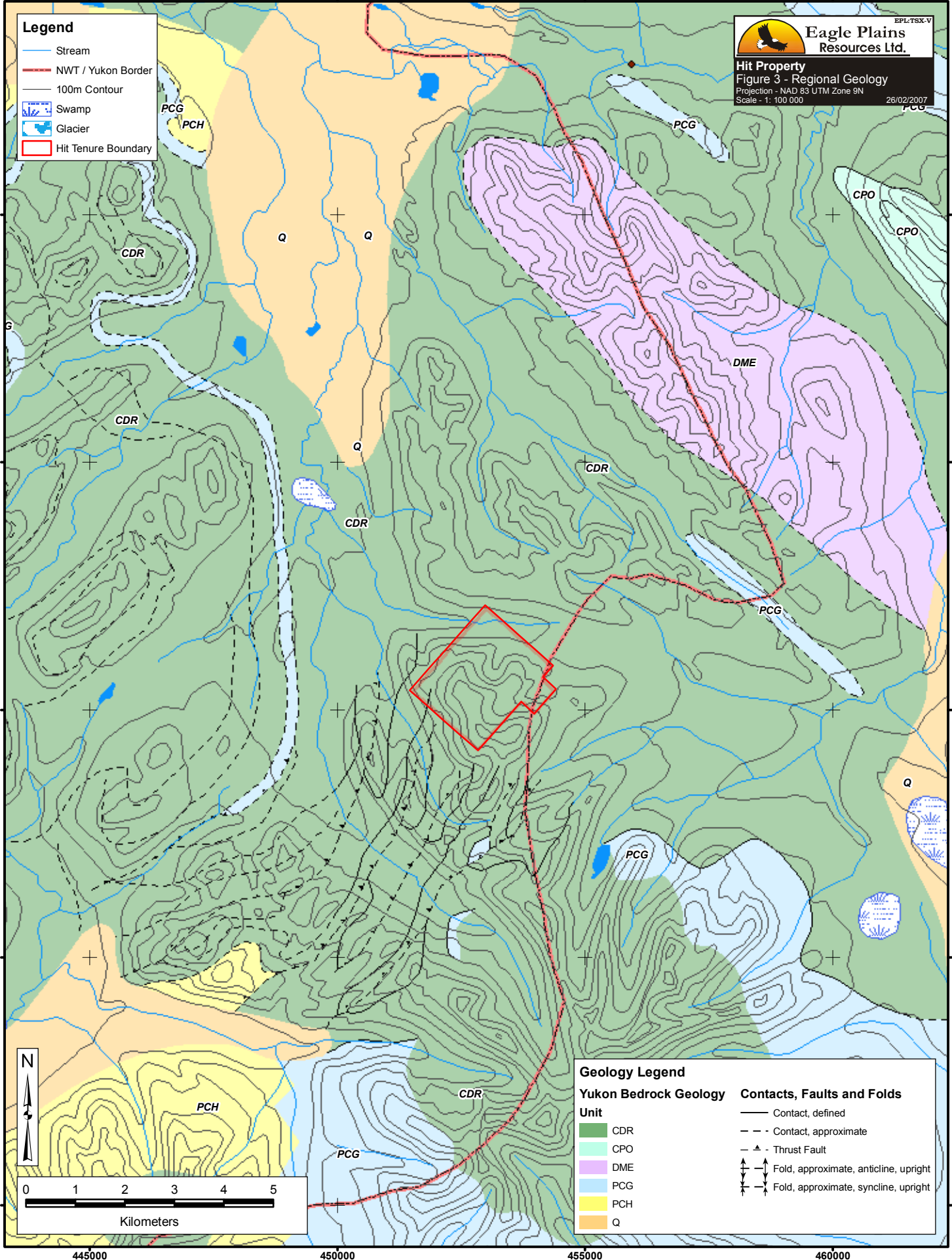

452000

453000

454000



EPL-TSX-V
Eagle Plains Resources Ltd.

Hit Property

Figure 4 - Compilation Map

Projection - NAD 83 UTM Zone 09N

Scale - 1 : 15 000

26/02/2007

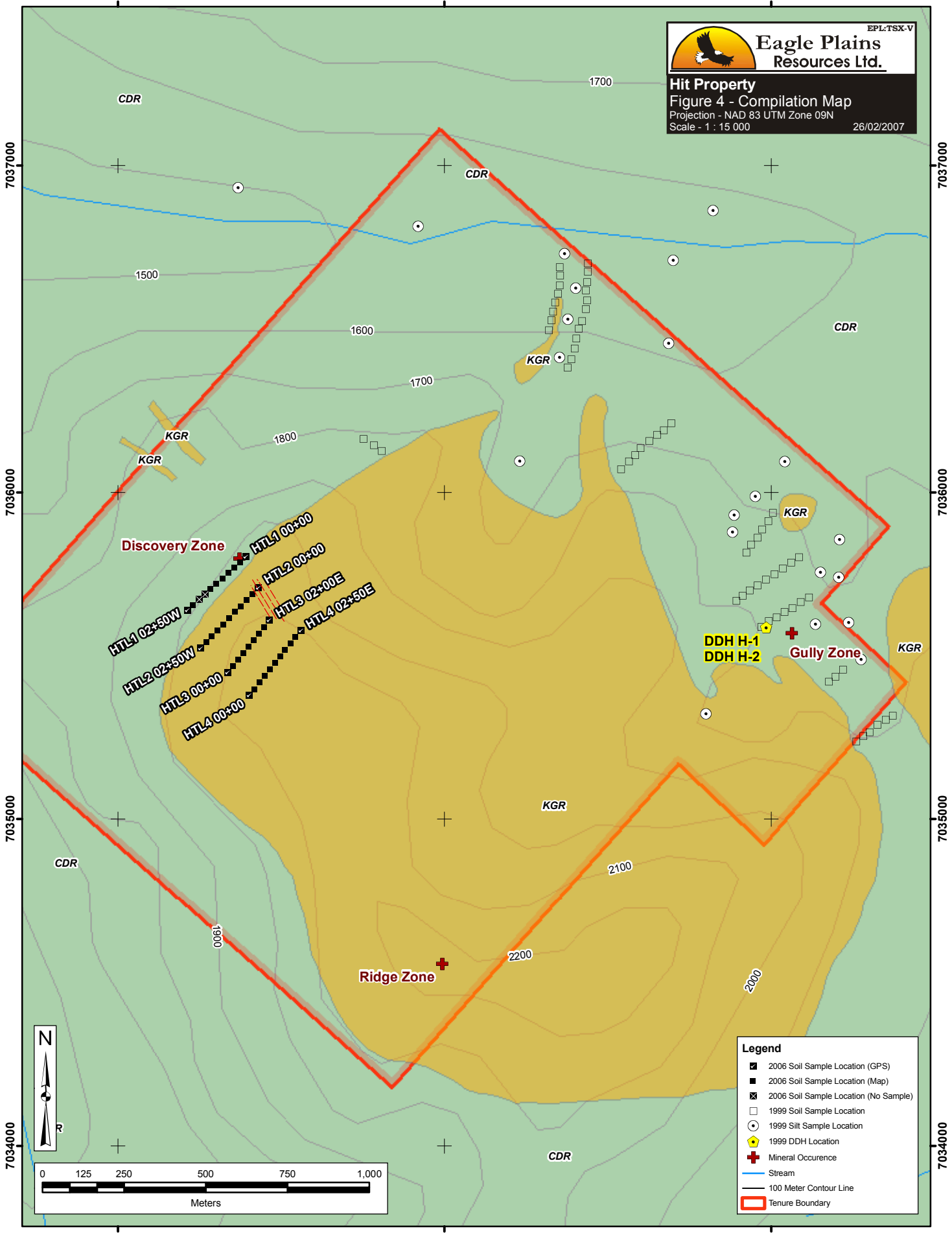

7037000

7037000

7036000

7036000

7035000

7035000

7034000

7034000

452000

453000

454000

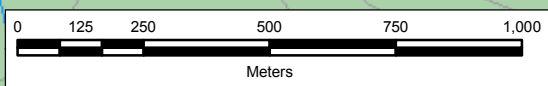
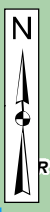

Legend	
	2006 Soil Sample Location (GPS)
	2006 Soil Sample Location (Map)
	2006 Soil Sample Location (No Sample)
	1999 Soil Sample Location
	1999 Silt Sample Location
	1999 DDH Location
	Mineral Occurrence
	Stream
	100 Meter Contour Line
	Tenure Boundary

ALTERATION, MINERALIZATION AND STRUCTURE

Highly anomalous gold values have been returned from several mineralized showings located within the pluton and its hornfels aureole. Highly anomalous gold values within silt and talus/soil samples suggest additional mineralized showings and strike extensions to the existing occurrences.

Best values to date have been returned from replacement type mineralization within interbedded, hornfelsed, calcareous siltstone and green silty slate. Five consecutive channel samples taken across the main showing (Gully Zone) by Miner River/Eagle Plains in 1998 returned a weighted average of 7.85 g/t Au over 7.0 metres, while subsequent sampling of the same interval by Placer Dome returned 6.93 g/t Au over 7.0 metres. Chip samples taken on either side of the zone returned only traces of gold. Potential for a parallel zone exists within the overburden covered footwall of the showing. Anomalous elements in relative order of abundance are: calcium, arsenic, antimony and tungsten. A stream sediment sample taken approximately 80 metres downstream from this zone returned 606 ppb Au; re-sampling of this site later in the season returned 511 ppb Au. A high value of 10834 ppb Au in silt was returned from a tributary stream approximately 150 metres east of the main showing. This high value is likely a result of strike extensions of the main showing.

Numerous NE-trending, steeply dipping faults occur across the property. They often exhibit epithermal characteristics such as weakly developed, banded chalcedonic quartz and minor vuggy veining, and are best developed within granite. A chip sample from the Ridge Zone returned 1298 ppb Au over 6.0m, while selected grab samples of what was thought to be the best mineralized samples returned only traces of gold. A single soil sample line across the zone 100 metres along strike to the SW of the showing returned values up to 383 ppb Au. Soil data as well as an increasing abundance of fault zone material suggests a widening of the structure in this direction.

Skarn type mineralization is widespread throughout the claim area. Most occurrences are restricted in size except for the zones which occur just inside the NWT, and within an area along the NW edge of the pluton. The NWT showings (TWN) consist of at least four pyrrhotite mineralized horizons 1.0 to 8.0 metres wide and traceable for at least 100 metres, occurring within a 100 metre stratigraphic interval. High copper and tungsten values are likely attainable, unfortunately, gold values are only slightly anomalous with a peak of 168 ppb Au over 3.0 metres. Along the NW edge of the pluton are several heavily mineralized skarn pods/horizons within a large area of pyrrhotite mineralized (2%) hornfelsed sediments (Discovery Zone). Samples of skarn returned up to 3482 ppb Au from a representative grab sample, and up to 854 ppb Au over a 2.0 metre width. A line of talus fine samples taken at 50 metre spacings along the base of the slope below the showings returned 12 consecutive samples with values from 129 ppb to 1097 ppb Au. Further anomalies to 904 ppb Au occur along the line, and suggest additional mineralized occurrences.

The intrusion is host to several styles of mineralization, all of which would be expected within a Fort Knox type system. Grades of up to 22.8 g/t Au have been returned from several 2.0 to 6.0 centimetre wide quartz-sulphide (arsenopyrite dominant) veins. The distribution and extent of the known veins suggests they are currently of mineralogical interest only. Sheeted veining and highly fractured areas with associated anomalous gold values were found in two main locations within the pluton. Mineralization is weak and consists of pyrite-pyrrhotite and occasionally molybdenum within veins and fractures, and as wallrock disseminations. Alteration is also weak, and consists of trace sericite with some minor bleaching of wallrock adjacent to veins and fractures. Values up to 719 ppb Au were returned from a 2.0 metre chip of fractured granite, while a representative grab sample of a 1.0cm qtz-py-mo vein returned 793 ppb Au. Other anomalous elements include bismuth and occasional copper. Some clustering of anomalous intrusive hosted gold values is noted along the NW edge of the stock in the vicinity of the Discovery Zone skarn horizons.

Although drill testing of the Gully Zone in 1999 intersected the favorable calcareous horizon, results were disappointing, with a maximum value of 2566 ppb Au over a 0.9 meter interval of brecciated and pyrrhotite mineralized limestone (highly calcareous siltstone?) cut by carbonate veins.

2006 WORK PROGRAM (Figure 4)

The 2006 Eagle Plains Resources exploration program at the Hit Project property consisted of a one day soil sampling program. Samples were collected by Bootleg Exploration Inc. technicians. A total of 42 soil samples were collected along four lines in the area of the Discovery Zone. Crews were mobilized to the property from the MacMillan Pass area using Fireweed Helicopters Bell LongRanger aircraft. After the completion of the survey, crews returned to Whitehorse by vehicle.

The samples were shipped to Eco-Tech Laboratories in Kamloops, B.C. and samples were analyzed for 30 element ICP using

aqua-regia digestion plus Au. All samples were collected, handled, catalogued and prepared for shipment by Bootleg Resources staff.

All survey data was integrated into a GIS data base.

All exploration and reclamation work was carried out in accordance to Yukon Quartz Mining Act and WCB regulations.

Total 2006 exploration expenditures by Eagle Plains Resources on the Hit Project were \$9779.58

2006 PROGRAM RESULTS (Figure 5, Appendix III)

The soil survey defined a moderate gold geochemical anomaly in the area south of the Discovery Zone. Anomalous values on the initial analytical run were in the 40 – 70 ppb Au range. Interestingly, the values on the repeats were consistently higher. The anomalous Au values are associated with elevated As, Sb, Pb and Zn and occur along the margins of the intrusive / sediment contact.

452000

453000

454000



Hit Property
 Figure 5 - Geochemistry Au
 Projection - NAD 83 UTM Zone 09N
 Scale - 1 : 15 000
 26/02/2007

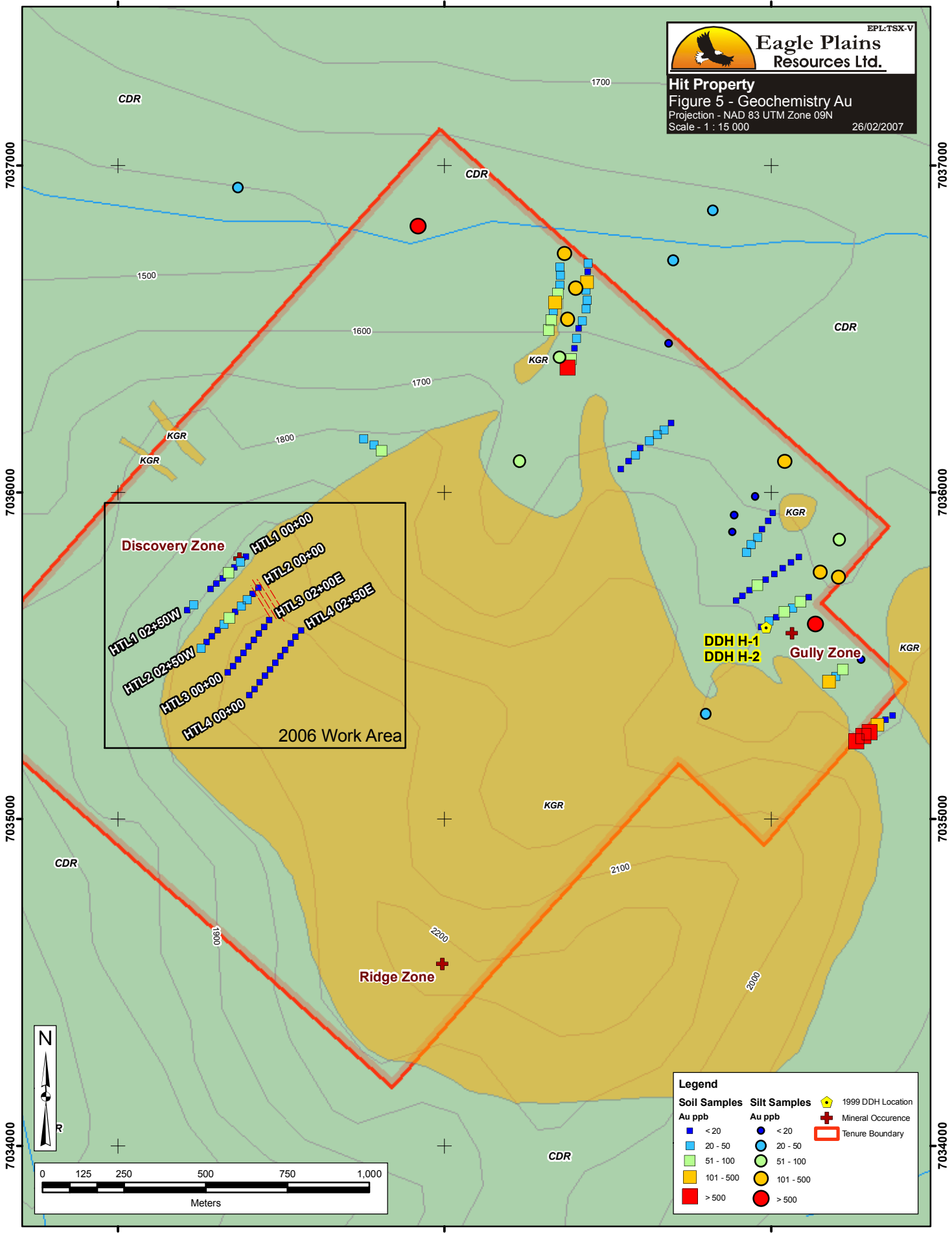

Discovery Zone

HTL1 02:50W
 HTL2 02:50W
 HTL3 00:00
 HTL4 00:00

HTL1 00:00
 HTL2 00:00
 HTL3 02:00E
 HTL4 02:50E

2006 Work Area

DDH H-1
 DDH H-2

Gully Zone

Ridge Zone

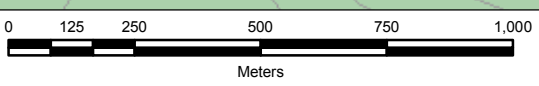
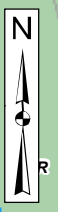

Legend

Soil Samples Au ppb		Silt Samples Au ppb		Other	
Blue square	< 20	Blue circle	< 20	Yellow pentagon	1999 DDH Location
Light blue square	20 - 50	Light blue circle	20 - 50	Red cross	Mineral Occurrence
Light green square	51 - 100	Light green circle	51 - 100	Red outline	Tenure Boundary
Yellow square	101 - 500	Yellow circle	101 - 500		
Red square	> 500	Red circle	> 500		

7037000

7037000

7036000

7036000

7035000

7035000

7034000

7034000

452000

453000

454000

INTERPRETATION AND CONCLUSIONS

The Hit property remains an intriguing Au target. The main economic potential on the property is found associated with mineralization of a probable replacement style within calcareous siltstone along the northeast edge of the Hit pluton. Sediments in this area strike parallel to, and dip steeply towards, the intrusive contact. The drill results from 1999 suggest that there may also be a structural control on the mineralization, which has not yet been defined. The 2006 soil samples indicate that there is gold enrichment in soils in the area of the Discovery Zone along the intrusive / sediment contact.

The writer concludes that the Hit property is a property of merit and further exploration is warranted and recommended.

RECOMMENDATIONS

For the 2007 season, the following recommendations are made:

- extend soil geochemical coverage to cover all intrusive / sediment contact zones; in some areas a more specialized geochemical sampling method such as deep sampling with soil augers or possibly Mobile Metal Ion methods may accurately detect Au mineralization under areas of thicker overburden cover.
- some effort should be made to better understand the controlling structures on the property and their relationship with mineralization; surface mapping is somewhat limited due to a lack of outcrop, but it is possible that a geophysical VLF survey could be used to better define subsurface structures;
- based on the results from the above work, a short airborne diamond drill program should be completed to test the best target area; some thought should be given to using a modified grid to drill short holes along the intrusive / sediment contact;

A suggested budget for the work is as follows:

2007 EXPLORATION BUDGET							
Eagle Plains Resources							
Hit Project							
				no. of		no. of	
personnel:				persons	rate	days	
geological	Project Manager			1	\$550	20	\$11,000.00
	Project Geologists			2	\$450	30	\$27,000.00
	Geological Technicians			1	\$350	30	\$10,500.00
	Geological Technician with First Aid			1	\$450	30	\$13,500.00
						TOTAL PERSONNEL:	\$48,500.00
analytical:	type X no. of samples X cost						
		soils(pre)		500		\$1.25	\$625.00
		soils(30 element ICP)		500		\$9.00	\$4,500.00
		silts(pre)		0		\$1.25	\$0.00
		silts(30 element ICP)		0		\$9.00	\$0.00
		rocks(pre)		200		\$2.00	\$400.00
		rocks(30 element ICP)		200		\$9.00	\$1,800.00
		drill core(pre)		200		\$2.00	\$400.00
		drill core(30 element ICP)		200		\$9.00	\$1,800.00
						TOTAL ANALYTICAL:	\$9,525.00
helicopter charter:	hours x rate including fuel				hours	rate	
A-Star (personnel / fieldwork / drill moves)					15	\$1,500.00	\$22,500.00
						TOTAL HELICOPTER:	\$22,500.00
equipment rental:							
trucks							\$4,000.00
communication including satellite dish, radios, satellite phone							\$3,000.00
mobilization of crews to Hit including meals, airfare, accommodation:							\$5,000.00
pre-field:							
Base Map preparation							\$5,000.00
permitting:							\$2,000.00
diamond drilling:	1500 meters all in				cost per meter	total meters	
					\$125.00	1500	\$187,500.00
meals/groceries:				no. of persons	rate	no. of days	
				10	\$40.00	30	\$12,000.00
shipping:							\$4,000.00
fuel:							\$4,000.00
supplies: office and field supplies							\$5,000.00
filing fees:							\$5,000.00
report writing and reproduction:							\$5,000.00
Subtotal A:							\$322,025.00
10% contingency:							\$32,202.50
TOTAL:							\$354,227.50

NOTE: Although care has been taken in the preparation of these estimates, the writer does not guarantee that the above described program can be completed for the estimated costs. Additional quotes and budgeting should be done when financing is in place prior to the start of the program, when quotes can be obtained for supplies and services. Deviations from the suggested program can be made by the field geologist in charge, depending on current conditions such as weather.

respectfully submitted



Charles C. Downie, P. Geo VP Exploration, Eagle Plains Resources

REFERENCES

Kreft, B. (1998) Summary Report on the Hit 1 – 8 Quartz Claims; prepared for Eagle Plains Resources Ltd. / Miner River Resources Ltd. Joint Venture; November 20 1998.

Kreft, B. (1999) Assessment Report on the Hit 1 – 8 Quartz Claims; prepared for Eagle Plains Resources Ltd.; November 4 1999.

Kreft, B. (1999) Assessment Report on the Hit 1 – 30 Quartz Claims; prepared for Eagle Plains Resources Ltd.; November 24 1999.

APPENDIX I
CERTIFICATE OF QUALIFICATION

CERTIFICATE OF CHARLES C. DOWNIE, P.GEO

I, Charles C. Downie, P. Geo. do hereby certify that:

I am currently employed as VP Exploration Manager Eagle Plains Resources Ltd. with business address: 200-16, 11 Ave.S., Cranbrook, BC V1C 2P5. I am also Exploration Manager for Bootleg Resources Inc., a wholly owned subsidiary of Eagle Plains Resources Inc and having the same business address.

I graduated with a Bachelor of Science Degree from the University of Alberta in 1988.

I have worked as a geologist for a total of 17 years since my graduation from university, and have been involved in the mining and exploration industry since 1980.

I am a member of the Association of Professional Engineers and Geoscientists of the Province of British Columbia (ID 20137). I am entitled to use the seal which is affixed to this report.

I have read the definition of “qualified person” set out in National Instrument 43 – 101 (“NI 43 – 101”) and certify that by reason of my education, affiliation with a professional association (as defined in NI 43 – 101) and past relevant work experience, I fulfill the requirements to be a “qualified person” for the purposes of National Instrument 43 – 101.

I have authored this technical report titled “2006 GEOLOGICAL REPORT FOR THE HIT PROPERTY” and dated March 02nd 2007 relating to the 2006 technical program by Eagle Plains Resources.

I have based this report on data collected through research and on observations and results from physical work on the property. Data sources include the Yukon GeoScience database , and direct contact with persons involved with past exploration programs on the Hit property.

I am not aware of any material fact or material change with respect to the subject matter of the Technical Report that is not reflected in the Technical Report, the omission to disclose which makes the Technical Report misleading.

I am not independent of the issuer applying all of the tests in section 1.5 of National Instrument 43-101. I am a director of Eagle Plains Resources Ltd. since 2002 and currently hold 357,600 shares of that company. I further hold options to purchase 1,170,000 shares of the company at between \$0.65 and \$0.75 per share.

I consent to the filing of the Technical Report with any stock exchange and other regulatory authority and any publication by them for regulatory purposes, including electronic publication in the public company files on their websites accessible by the public, of the Technical Report.

Dated at Cranbrook, British Columbia, Canada this 02nd Day of March, 2007

Respectfully submitted



Charles C. Downie, P. Geo.

APPENDIX II
STATEMENT OF EXPENDITURES

STATEMENT OF EXPENDITURES				
HIT PROJECT				
2006 Geological Program – HIT Project				
The following expenses were incurred on the HIT project for the purpose of mineral exploration on August 26 2006				
PERSONNEL				
Bootleg Exploration Inc.			rate	no. of days
planning for fieldwork, supervise / carry out fieldwork, base map preparation,				
	Chuck Downie, P.Geo; planning, project management		\$600.00	1.0
	Brad Robison, GIS technician, database support, fieldwork		\$450.00	2.0
	Colleen Atherton, geological technician		\$400.00	2.0
	Glen Hendrickson, B.Sc. GIS, surveying, base map preparation		\$400.00	1.0
			TOTAL PERSONNEL:	
				\$2,700.00
truck rental :	4WD truck, pro rated from Whitehorse - Mac Pass return 2 days x \$75.00/day incl. fuel			\$150.00
	mileage 1150 km x \$0.30/km			\$345.00
				\$495.00
analytical :	Eco Tech Laboratories - 42 soils / 30 element ICP plus Au			\$1,012.05
helicopter charter:	Fireweed Helicopters Bell 206LR 2 hours x 1275/hour			\$2,550.00
TRIM data:	topographic data for geophysical survey			\$458.23
freight :				\$64.30
report writing :	(estimate including maps/reproduction)			\$2,500.00
			TOTAL:	\$9,779.58

**APPENDIX III
CERTIFICATES OF ANALYSIS**

SAMP_NUM	SAMP_TYPE	Au_ppb	Ag	Al_%	As	Ba	Bi	Ca_%	Cd	Co	Cr	Cu	Fe_%	La	Mg_%	Mn	Mo	Na_%	Ni	P	Pb	Sb	Sn	Sr	Ti_%	U	V	W	Y	Zn	ANAL_NUM
HTL1 00+00		10	0	2.05	35	185	0	0.22	0	14	46	59	2.26	40	0.74	235	0	0.02	19	980	78	15	0	20	0.14	0	70	0	11	78	AK6-1466i
HTL1 00+25W		25	0	2.08	30	225	10	0.24	1	15	79	70	2.64	30	0.87	504	0	0.02	37	1040	90	25	0	23	0.12	0	76	0	14	97	AK6-1466i
HTL1 00+50W		15	0	1.59	105	150	0	0.21	2	14	40	133	2.4	30	0.63	775	0	0.02	16	760	128	40	0	11	0.13	0	61	0	7	106	AK6-1466i
HTL1 00+75W		70	0.2	1.81	115	155	0	0.21	2	15	42	134	2.58	40	0.7	653	0	0.02	21	950	136	40	0	13	0.14	0	70	0	9	147	AK6-1466i
HTL1 01+00W		15	0	2.01	75	180	15	0.2	1	15	47	56	2.4	30	0.75	540	0	0.02	20	940	142	30	0	11	0.16	0	74	0	7	142	AK6-1466i
HTL1 01+25W		5	0.2	1.66	675	130	0	0.23	9	14	42	87	2.61	60	0.65	###	0	0.02	19	870	920	340	0	7	0.14	0	73	0	5	321	AK6-1466i
HTL1 01+50W		0	0	1.75	165	115	10	0.19	3	12	39	39	2.08	30	0.65	433	0	0.02	18	790	172	45	0	4	0.12	0	64	0	6	142	AK6-1466i
HTL1 01+75W	No Sample																														AK6-1466i
HTL1 02+00W	No Sample																														AK6-1466i
HTL1 02+25W		50	0.4	1.83	360	150	5	0.2	4	13	36	77	2.34	30	0.61	527	0	0.02	19	950	376	55	0	12	0.12	0	66	0	9	266	AK6-1466i
HTL1 02+50W		10	0.2	1.86	160	150	0	0.21	2	13	38	121	2.19	30	0.6	333	0	0.02	19	930	222	30	0	16	0.13	0	64	0	6	207	AK6-1466i
HTL2 00+00		10	0	1.54	40	135	15	0.25	1	13	43	92	2.19	40	0.75	283	0	0.02	16	880	78	15	0	17	0.12	0	64	0	8	78	AK6-1466i
HTL2 00+25W		10	0	1.68	40	130	10	0.21	2	12	42	35	2.07	40	0.74	260	0	0.02	17	770	84	25	0	6	0.13	0	66	0	3	90	AK6-1466i
HTL2 00+50W		40	0	1.48	45	125	10	0.22	1	10	35	24	1.78	20	0.6	267	0	0.02	15	760	76	20	0	6	0.12	0	53	0	6	81	AK6-1466i
HTL2 00+75W		40	0	1.06	40	90	0	0.28	1	9	29	22	1.45	30	0.5	298	0	0.02	11	790	70	25	0	11	0.09	0	43	0	8	72	AK6-1466i
HTL2 01+00W		15	0	0.99	20	95	5	0.3	0	8	27	25	1.33	20	0.46	190	0	0.02	10	790	50	10	0	18	0.09	0	40	0	9	58	AK6-1466i
HTL2 01+25W		65	0	1.18	20	130	15	0.26	0	9	30	24	1.47	30	0.51	276	0	0.02	12	780	54	10	0	31	0.1	0	45	0	11	88	AK6-1466i
HTL2 01+50W		40	0	1.09	40	85	0	0.22	0	8	26	33	1.33	30	0.43	230	0	0.02	10	710	62	0	0	12	0.09	0	38	0	6	66	AK6-1466i
HTL2 01+75W		10	0	1.12	100	115	10	0.23	1	10	29	70	1.48	20	0.5	214	0	0.02	12	730	58	5	0	17	0.09	0	43	0	6	60	AK6-1466i
HTL2 02+00W		5	0	1.19	40	100	5	0.2	2	8	28	33	1.45	40	0.48	244	0	0.02	11	650	94	15	0	23	0.1	0	43	0	6	77	AK6-1466i
HTL2 02+25W		10	0	1.48	105	165	10	0.2	2	12	33	54	1.82	50	0.54	348	0	0.02	14	710	156	20	0	29	0.11	0	51	0	10	124	AK6-1466i
HTL2 02+50W		45	0.6	1.38	650	95	0	0.45	10	14	39	149	2.72	40	0.38	833	0	0.02	18	1250	736	260	0	19	0.05	0	66	0	21	571	AK6-1466i
HTL3 00+00		5	0	1.66	55	95	25	0.17	0	10	36	20	2.05	20	0.63	314	0	0.02	14	720	86	15	0	0	0.11	0	62	0	0	85	AK6-1466i
HTL3 00+25E		5	0	1.63	65	175	15	0.26	2	12	37	27	2.12	40	0.68	317	0	0.02	18	880	134	35	0	12	0.11	0	65	0	12	99	AK6-1466i
HTL3 00+50E		10	0	1.67	100	175	15	0.28	1	14	39	35	2.26	30	0.73	577	0	0.02	16	960	160	40	0	21	0.14	0	65	0	13	110	AK6-1466i
HTL3 00+75E		15	0	1.33	50	115	0	0.26	2	10	34	24	1.81	30	0.65	255	0	0.02	15	840	116	25	0	4	0.12	0	54	0	2	96	AK6-1466i
HTL3 01+00E		0	0	1.52	25	200	0	0.3	0	13	39	22	2.19	40	0.8	311	0	0.03	16	850	56	5	0	11	0.17	0	69	0	5	69	AK6-1466i
HTL3 01+25E		10	0	1.5	35	125	5	0.24	0	10	35	22	1.82	30	0.65	251	0	0.02	16	800	70	15	0	7	0.11	0	57	0	7	62	AK6-1466i
HTL3 01+50E		20	0	1.39	60	130	10	0.29	1	10	37	33	1.88	30	0.71	293	0	0.02	12	900	86	20	0	10	0.12	0	58	0	9	90	AK6-1466i
HTL3 01+75E		10	0	1.43	30	140	15	0.29	0	10	37	25	1.82	40	0.67	227	0	0.02	13	900	62	5	0	11	0.12	0	55	0	10	54	AK6-1466i
HTL3 02+00E		20	0	1.66	35	140	10	0.31	0	11	42	35	1.94	40	0.76	269	0	0.02	12	1000	74	10	0	11	0.13	0	59	0	9	58	AK6-1466i
HTL4 00+00		5	0.3	2.36	100	185	10	0.32	2	17	52	55	3.01	40	0.97	690	0	0.02	23	1000	224	35	0	10	0.15	0	91	0	9	214	AK6-1466i
HTL4 00+25E		5	0.4	1.84	85	160	5	0.38	2	16	48	64	2.74	40	0.91	413	0	0.02	21	1100	288	45	0	21	0.14	0	79	0	11	236	AK6-1466i
HTL4 00+50E		5	0.3	1.64	115	155	5	0.27	3	14	43	41	2.44	50	0.78	691	0	0.02	17	920	272	55	0	13	0.14	0	71	0	10	195	AK6-1466i
HTL4 00+75E		10	0	1.72	45	170	15	0.29	2	14	43	47	2.35	30	0.76	371	0	0.02	20	960	174	45	0	27	0.11	0	72	0	15	161	AK6-1466i
HTL4 01+00E		20	0.6	1.41	410	145	10	0.38	8	15	37	56	2.72	40	0.66	875	2	0.02	20	1050	630	215	0	17	0.1	0	65	0	13	420	AK6-1466i
HTL4 01+25E		15	0	1.82	80	180	5	0.29	1	13	42	40	2.41	40	0.77	397	0	0.02	16	1040	124	20	0	19	0.14	0	70	0	12	109	AK6-1466i
HTL4 01+50E		5	0	1.65	85	160	15	0.22	1	12	40	36	2.06	30	0.69	307	0	0.02	13	820	98	20	0	17	0.12	0	60	0	11	85	AK6-1466i
HTL4 01+75E		10	0	1.37	90	105	5	0.35	2	13	40	48	2.23	50	0.76	420	0	0.02	13	930	172	40	0	8	0.12	0	61	0	6	133	AK6-1466i
HTL4 02+00E		10	0	1.48	90	130	15	0.35	2	14	47	59	2.33	40	0.89	398	0	0.02	15	920	126	45	0	12	0.13	0	69	0	6	107	AK6-1466i
HTL4 02+25E		5	0	1.79	70	120	5	0.26	2	12	43	48	2.19	40	0.76	355	0	0.02	15	950	98	20	0	5	0.12	0	65	0	9	92	AK6-1466i
HTL4 02+50E		5	0	1.63	120	125	10	0.24	1	11	42	42	2.2	40	0.77	312	0	0.02	13	810	92	25	0	8	0.11	0	65	0	5	89	AK6-1466i
HTL1 00+00	D	20	0	2.06	35	185	5	0.21	0	13	45	59	2.25	40	0.74	234	0	0.02	20	970	76	15	0	18	0.14	0	69	0	8	76	AK6-1466i
HTL1 01+25W	D	85																													AK6-1466i
HTL1 01+50W	D	20																													AK6-1466i
HTL1 02+25W	D	20	0.4	1.83	330	150	5	0.2	5	13	37	76	2.36	30	0.61	535	0	0.02	20	970	382	65	0	13	0.11	0	67	0	9	269	AK6-1466i
HTL2 01+25W	D	45																													AK6-1466i
HTL2 01+75W	D	40	0	1.09	100	110	0	0.22	1	9	28	67	1.45	30	0.5	215	0	0.02	11	710	54	0	0	13	0.09	0	42	0	6	58	AK6-1466i
HTL2 02+50W	D	90																													AK6-1466i
HTL3 01+25E	D	20	0	1.48	35	130	5	0.24	0	10	35	21	1.8	20	0.63	248	0	0.02	15	800	74	15	0	8	0.1	0	55	0	5	61	AK6-1466i
HTL4 01+00E	D	20	0.6	1.43	455	130	0	0.37	7	14	36	56	2.75	50	0.71	909	3	0.02	18	1050	636	195	0	16	0.09	0	67	0	12</		