

**2007 GEOPHYSICAL, GEOLOGICAL
AND GEOCHEMICAL REPORT
ON THE TONI 9-28 CLAIMS**

(Work Performed: June 25-28, 2007)

Claim Names: Grant No's

Toni 9-14	YC36199-YC36204
Toni 15-28	YC44641-YC44654

DAWSON MINING DISTRICT, YUKON TERRITORY
NTS: 116C/02 & 15N/15

Latitude 64° 01' N
Longitude 140° 43' W

Owner:
Roger Hulstein
106 Wilson Drive
Whitehorse, Yukon Territory
Y1A 5R2

Prepared by:
Roger Hulstein, B.Sc., P.Geo.

December 4, 2007

SUMMARY

The Toni 9-28 claims are located in west-central Yukon, collectively cover an area of approximately 400 hectares and are comprised of 20 Yukon two-post Quartz claims owned one hundred percent by Roger Hulstein. They are located in the Sixtymile River valley, approximately 75 km west of Dawson City, Yukon. The area is an active placer gold mining district having produced in excess of 338,682 crude ounces since 1892. The bedrock source for most of the placer gold is unknown. Access can be easily gained in the summer by two wheel drive vehicles.

Most of the property is underlain by argillic and propylitic altered andesitic volcanics of the Cretaceous Carmacks Group. The northeast trending Sixtymile fault juxtaposes the Carmacks Group volcanics to the northwest against the Devonian to Mississippian metamorphic siliciclastic rocks of the Nasina Assemblage to the southeast. The Carmacks Group volcanic rocks are preserved in a graben or half graben structure in the Sixtymile River valley; extend northeast from the mouth of Miller Creek to Little Gold Creek, a distance of approximately five kilometers.

The Glasmacher epithermal vein occurrence is currently covered by placer mined gravels. It was explored in 2007 by a GPS controlled ground magnetic survey. On the southeast side of the property, the Sixtymile fault, a bounding fault on the southeast side of the graben structure, was prospected, reconnaissance geologically mapped and selectively soil sampled.

Previous workers examined the Glasmacher occurrence when it was exposed by placer miners and obtained values of up to 12 g/t gold from quartz sulphide veins. It is estimated that depth to bedrock is about 5 m in most areas of the Sixtymile valley. The 2007 ground magnetic survey shows that the occurrence likely lies within a magnetic low that trends approximately east – west for at least 500 m and is about 300 m wide.

Prospecting and mapping in 2007 along the Sixtymile fault found variably altered andesite, weakly altered siliciclastic metamorphic rocks and possible gouge. Selective soil sampling across and along the fault structure returned eight soil samples anomalous in gold (>0.28 ppm to < 0.821 ppm) over a distance of approximately 500 m. In addition to gold a number of the soil samples in the same area also yielded anomalous values for; Ag, As, Bi, Cu, Mo, Pb, Sb and Zn. The geological setting and anomalous geochemical values are consistent with that found in epithermal vein type deposits.

Proposed work consists of additional geochemical soil surveys, geological mapping, prospecting, ground magnetic and electromagnetic surveys. Anomalous areas should be tested by trenching (if possible) followed by diamond drilling if results are encouraging.

TABLE OF CONTENTS

SUMMARY	i
TABLE OF CONTENTS.....	ii
1.0 INTRODUCTION	1
1.1 Location and Access.....	1
1.2 Topography, Vegetation and Climate.....	3
1.3 History.....	4
1.4 2007 Work Program.....	6
1.5 Claim Status.....	6
2.0 REGIONAL GEOLOGY	8
2.1 Surficial Geology.....	11
3.0 PROPERTY GEOLOGY	12
3.1 Alteration and Mineraization.....	13
3.2 Structure	14
4.0 GEOCHEMISTRY.....	16
5.0 GEOPHYSICS	18
6.0 CONCLUSIONS AND RECOMMENDATIONS	22
7.0 STATEMENT OF COSTS.....	23
8.0 STATEMENT OF QUALIFICATIONS	24
9.0 REFERENCES	25

LIST OF FIGURES

Figure 1. Location.....	2
Figure 2. Claim Location.....	7
Figure 3. Geological Compilation and Sample Numbers.....	9
Figure 4. Soil Geochemistry.....	17
Figure 5. Ground Magnetism, Total Field	19
Figure 6. Aeromagnetism, Total Field.....	20

LIST OF TABLES

Table 1. List of Claims:.....	6
-------------------------------	---

LIST OF APPENDICES

Appendix A: Analytical Certificate	
Appendix B: Soil Sample Descriptions and Analytical Results	
Appendix C: Magnetic Survey Specifications	
Appendix D: Digital Data	

1.0 INTRODUCTION

The purpose of this report is to fulfill the work assessments of the Yukon Quartz Mining Act on the Toni 9-28 claims. The report describes the 2007 work program which consisted of a ground magnetic survey over the reported location of the Glasmacher epithermal vein occurrence plus reconnaissance geological mapping, soil sampling and prospecting over the northeast trending Sixtymile Fault. This fault juxtaposes the Cretaceous Carmacks volcanics against the Devonian – Mississippian siliciclastic metamorphic rocks of the Nasina Assemblage. It also describes the location, access, history, geological setting, known mineralization of the property and outlines a proposed exploration program to further explore the Glasmacher occurrence area and the Sixtymile fault for gold-silver bearing epithermal vein type mineralization.

1.1 Location and Access

The Toni 9-28 claims are located in the Sixtymile placer district and cover a portion of the valley bottom occupied by the northeast flowing Sixtymile River at the mouth of tributary Big Gold Creek. The property is located on map sheet NTS 116C/02 and 115N/15 (Figure 1).

The property is located approximately 75 km due west of Dawson. Access to the project area is via the posted Sixtymile Road that turns south off the Top of the World Highway (Hwy 11) at approximately kilometer 87. The claims are located at the bottom of the valley about 12 km from the turn off. Numerous roads built, maintained and changed, as needed by the local placer miners, access the northwest side of the claim group. The southeast side of the claim group is accessed by foot from roads in the valley bottom; this includes fording the Sixtymile River. The roads are generally usable by 2WD truck from early June to late September. The Top of the World Highway is not maintained during winter months.

Daily plane service can be gained in Dawson City to Whitehorse, where there is daily jet airplane service to Vancouver, British Columbia and other points south.

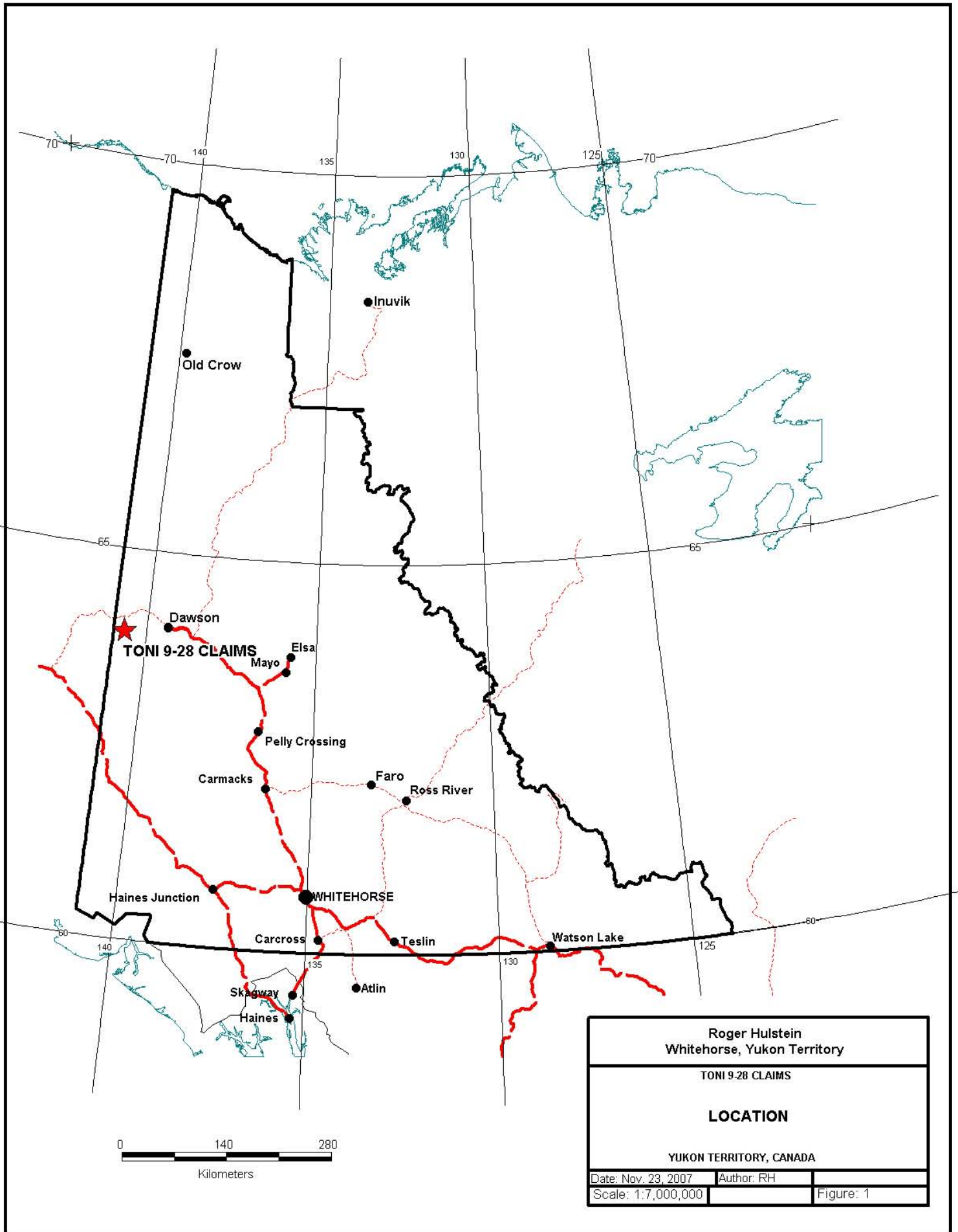

1.2 Topography, Vegetation and Climate

Topography in the region is typical of an incised peneplain with steep hillsides and rounded crests. The area was beyond the limits of the last two continental glacial events and evidence of glaciation in the region is a result of localized alpine glaciers. Alluvium in the valleys is mostly locally derived. Hill slopes are covered with a veneer of colluvium also locally derived. Elevation ranges from 2,100 feet in the Sixtymile valley to approximately 3,800 feet on nearby ridges. In the valley bottom permafrost is not a consideration except near the well vegetated hillsides. On the hillsides and ridge spurs, particularly northerly facing slopes and poorly drained areas, permafrost (often as frozen black muck) is a serious hindrance to exploration.

Rock outcrop in the area is restricted to ridges, small cliffs, creek bottoms and along road and trench cuts. The Glasmacher occurrence, located in the Sixtymile River valley, has been exposed in the past by placer miners but is now covered by placer mined gravel tailings and waste piles. These placer tailings are estimated to be <5m-8m thick. Often bedrock type can be determined by angular boulders, of consistent type, piled (by placer miner activity) on top of the more typical rounded mixed lithologies of river gravel and boulders.

Vegetation in the valley bottoms consists of alder, dwarf birch, balsam fir, white and black spruce. Ground cover in areas of thin tree cover consists of alpine plants, 'buckbrush' (alder), dwarf willow and moss. Beavers dams in the numerous side channels and placer drainages result in numerous ponds that restrict and hinder access. Hillsides and ridges are covered with pine, spruce, birch and poplar on well drained slopes and stunted black spruce in areas of permafrost. Treeline is at approximately 4,000 feet. Vegetation is generally more abundant on east and south facing slopes. Grizzly and black bears as well as moose frequent the valley bottom, attracted by young vegetation on the placer tailings.

Climate is characterized by low precipitation and a wide temperature range. Winters are cold and temperatures of -30°C to -45°C are common. Summers are moderately cool with daily highs of 10°C to 25°C . Thunders showers are a common occurrence. Smoke from forest fires can be thick at certain times. The seasonal window for prospecting is from June to mid September.

1.3 History

The Sixtymile district has been worked for placer gold since the discovery of gold on Miller Creek in 1892. Placer gold production likely exceeds the recorded figure of 338,682 ounces won from the creeks during the period 1892-2005 (LeBarge, 2006). The bulk of the placer gold was mined from Miller, Glacier, Bedrock and Little Gold Creeks, plus the Sixtymile River.

Along with the placer activity, lode prospecting of the district has occurred since the first hard rock claims were staked over the nearby Miller galena occurrence in 1896 (Yukon Minfile, 2003).

Some technical information on the geology and mineralization in the Sixtymile area is contained in a 1984 Master's dissertation by Ulrich Glasmacher (Glasmacher, 1984). He reported on the paragenesis and characterization of mineralization found in the area. Ulrich Glasmacher was also responsible for other studies in the Sixtymile River area (Glasmacher and Freidrich, 1992) including consulting work for Klondike Gold Mining Corporation in 1988.

Kennecott Canada Exploration Inc. staked and optioned most of the ground between Miller and Glacier Creeks and Sixtymile River in 1998 (Hulstein and Zuran, 1999). Kennecott compiled the previous data and carried out a property mapping, property stream and soil geochemistry program, a gravity survey and a helicopter airborne magnetic survey. Trenching was carried out on the ridge southwest of Miller Creek (now covered by the Rod 1-8 claims) and a few test pits in the Sixtymile River valley.

In 2003 Roger Hulstein staked the Paul 1-10 and Toni 1-8 claims and vended them to North American Gold Inc. (now Northland Resources Inc.). North American Gold Inc. carried out a small trenching program in 2003 in an effort to locate the vein structure intersected in 1988 by Klondike Gold Mining Corporation (Hulstein, 2004). In 2005 and 2006 Hulstein staked the Toni 9-28 claims.

The following is a summary from Yukon Minfile (2003), in chronological order, of significant work and events carried out in Sixtymile valley and nearby area since 1892.

1892: Placer gold discovered in the Sixtymile River area by C. Miller.

1896: Claims staked over the Miller galena occurrence located near the headwaters of Miller Creek.

Early 1900's: Placer miners found coal in Tertiary sediments located north of the property

1915-1916: North American Trading and Transportation Co. dredged near the mouth of Miller Creek.

- 1920: (or prior), placer miners find galena, sphalerite and arsenopyrite veining discovered in Sixtymile valley (Per occurrence – Yukon Minfile).
- 1929-1941: The dredge was refurbished by the Holbrook Dredging Co. which mined in the Sixtymile Valley.
- 1947-1959: A new dredge was constructed by Yukon Exploration and Yukon Placer Mining Co. which mined the lower reaches of Glacier and Big Gold Creeks and part of Sixtymile River.
- 1965: Per occurrence in Sixtymile Valley, near mouth of Miller Creek, trenched and tested by 2 short drill holes. Northern Exploration Limited trenched by bulldozer in WY gulch area.
- 1981: W. Yaremico staked WY claims. Fred Chudy (Chumar Placers Ltd., later Klondike Sand and Gravel Co. Ltd. and Klondike Underground Mining Ltd.) commenced underground placer operations on Miller Creek (upper adit). Lower adit completed later and U/G mining ended 1990.
- 1984: The Glasmacher occurrence (Minfile No. 116C 153) was staked by Noranda.
- 1985: Erwin Kreft restaked Per occurrence and area. Jon Millhouse trenched Vance claims. Noranda soil, stream sediment and rock sampled their claims.
- 1986: Erwin Kreft trenched Per occurrence and near the Garee, Esso Minerals Canada Limited tied onto Erwin Kreft ground in Sixtymile Valley.
- 1987: Esso mapped and sampled, Erwin Kreft trenched.
- 1989: Homestake Mineral Development Co. Ltd. optioned Esso's ground, then mapped and sampled it.
- 1990: Sixtymile Placers Ltd. (G. Hakonson) auger drilled 205 holes from mouth of Big Gold Creek to 1.2km below Five Mile Creek.
- 1998: Kennecott Canada Exploration Inc. staked and optioned most of the ground between Miller and Glacier Creeks and Sixtymile River. Kennecott carried out a property mapping, property stream and soil geochemistry program, a gravity survey and a helicopter airborne magnetic survey. Trenching was carried out on the ridge southwest of Miller Creek and a few test pits in the Sixtymile River valley.
- 2003: Roger Hulstein restaked the ground previously held by Kennecott and others as the Paul 1-10 and Toni 1-8 claims and vended them to North American Gold Inc. (now Northland Resources Inc.). North American Gold Inc. carried out a small trenching program in 2003 in an effort to locate the vein structure intersected in 1988 by Klondike Gold Mining Corporation (Hulstein, 2004). In 2004 North American Gold Inc. optioned the Vance 1-5 claims from the estate of prospector Jon Millhouse.
- 2005: Roger Hulstein staked the Toni 9-14 claims and carried out a reconnaissance program in 2006. In 2006 he staked the Toni 15-28 claims.

1.4 2007 Work Program

The 2007 exploration program was carried out by R. Hulstein, on June 25-28, 2007. Work consisted of a one day ground magnetic survey utilizing a GEM Systems GSM-19T proton precession magnetometer over the reported location (in Yukon Minfile, 2003) of the Glasmacher occurrence. Two days were spent on reconnaissance mapping, soil sampling and prospecting over the southeast bounding Sixtymile fault.

A hand-held GPS receiver (Garmin GPSmap 60CSx) was used to plot locations of soil samples, magnetometer grid stations and other features (approximate +/- 5m accuracy). Soil samples were shipped to ALS Chemex in North Vancouver, B.C for gold analysis plus 34 other elements.

1.5 Claim Status

The Toni 9-28 claims cover an area of approximately 400 hectares and consist of 20 unsurveyed contiguous two-post Yukon 'Quartz' claims (Figure 2). The claims were staked according to the Yukon Quartz Mining Act and are located in the Dawson Mining District. They are shown on claim sheet 115N/15 and 116C/2 and are available for viewing at the Dawson Mining Records Office. The claims listed below (Table 1) are registered in the name of Roger Hulstein and owned one hundred percent by him.

The Toni 9-14 were staked in June 2005 and the Toni 15-28 in June 2006.

Table 1. List of Claims

Claim Name	Grant Number	Expiry Date*
Toni 9 - 12	YC36199-YC36202	July 11, 2011
Toni 13, Toni 14	YC36203, YC36204	July 11, 2009
Toni 15-28	YC44641-YC44653	July 11, 2009

*Subject to this report being accepted as fulfilling assessment requirements.

The Toni 9-14 and all other claims shown on Figure 2, with the exception of the Toni 15-28 claims, are drawn on a best fit basis with respect to topography and preexisting claims. The Toni 15-28 claims are plotted as per coordinates obtained by a GPS receiver (a Garmin GPSmap 60CSx). The earlier claims on the map (Figure 2), drawn when the claims were recorded, shows claim overlaps and gaps between claims where there are actually none. Figures 3 to Figure 6 show the approximate claim group outlines based on a later GPS claim survey of all the claims.

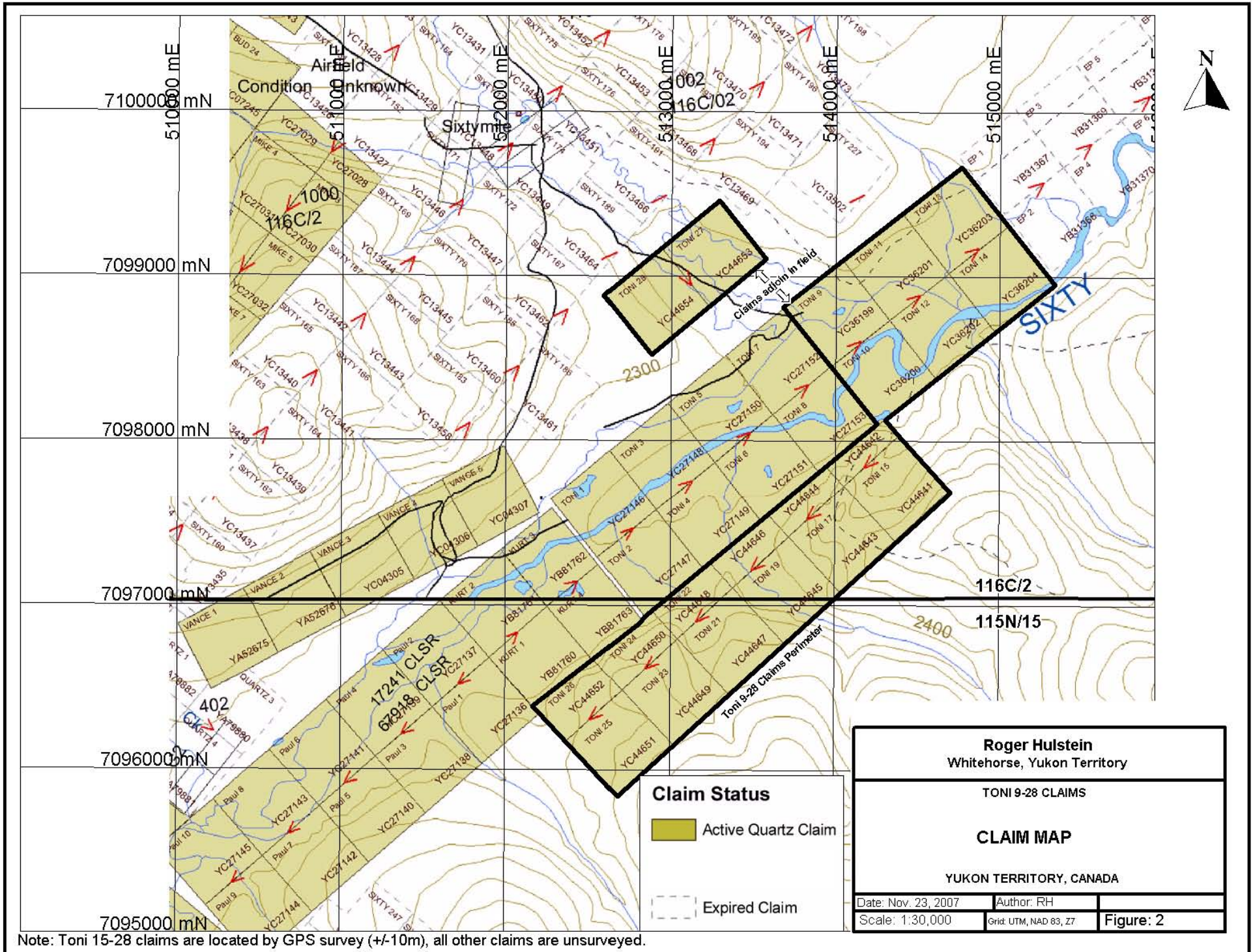

Note: Toni 15-28 claims are located by GPS survey (+/-10m), all other claims are unsurveyed.

Roger Hulstein Whitehorse, Yukon Territory		
TONI 9-28 CLAIMS		
CLAIM MAP		
YUKON TERRITORY, CANADA		
Date: Nov. 23, 2007	Author: RH	
Scale: 1:30,000	Grid: UTM, NAD 83, Z7	Figure: 2

2.0 REGIONAL GEOLOGY

The first geological investigation of the Sixtymile River area was by J. E. Spurr in 1896-97 (Spurr and Goodrich, 1898), followed by Cockfield in 1917 (Cockfield, 1921). More recently the area was mapped at 1:250,000 scale by Tempelman-Kluit in 1970-1972 (Tempelman-Kluit, 1973), Green in 1961 (Green, 1972) and Mortenson (1988, 1996).

The property lies between the Tintina and Denali Faults within the Ominica Belt (Wheeler, J.O. and McFeely, P., 1991). The area is underlain by two distinct lithotectonic (pre-accretion) assemblages: 1) a medium to high grade, polydeformed metasedimentary and meta-igneous rocks of the Yukon-Tanana Terrane (YTT); and 2), deformed and metamorphosed rocks of the Slide Mountain Terrane (Mortenson, 1988, 1996). Both are mainly Paleozoic in age and were juxtaposed by regional scale thrust faults in early Mesozoic time, a period of terrane accretion that affected much of the northern Cordillera.

Locally, the YTT consists of two main assemblages of supracrustal rocks, the Late Devonian (?) to mid-Mississippian Nasina assemblage and the mid-Permian Klondike Schist assemblage (Mortenson, 1996) and three distinct suites of metaplutonic rocks (Figure 3). The Nasina consists of metamorphosed psammites, mainly quartz-muscovite-chlorite schist and quartzite, +/- carbonaceous material, interlayered mafic schist and amphibolite and volumetrically minor amounts of marble, conglomerate and felsic schist. The Klondike Schist assemblage is comprised mainly of a variety of felsic schists interlayered with non-carbonaceous fine grained micaceous quartzite and quartz-feldspar-muscovite-biotite (+/- chlorite) schist. Local layers of chlorite schist, metagabbro, rare bands of marble and carbonaceous quartz-muscovite schist are found within the felsic schists.

The Klondike placer camp (approximately 12,000,000 million ounces of placer gold produced) is underlain predominantly by units of the Klondike Schist assemblage.

According to Mortenson (1996) three distinct suites of metaplutonic rocks found within the YTT are:

- 1) Devonian – Mississippian feldspar and quartz-feldspar augen schist interpreted to be meta-porphyry sills and/or transposed dykes
- 2) Early Mississippian granitic orthogneiss, e.g. the Fiftymile batholith.
- 3) mid-Permian quartz monzonite gneiss and quartz (+/-feldspar) augen schist (Sulphur Creek orthogneiss).

Rocks of the Paleozoic Slide Mountain Terrane include massive greenstone and a variety of altered ultramafic rocks. The ultramafic rocks commonly denote

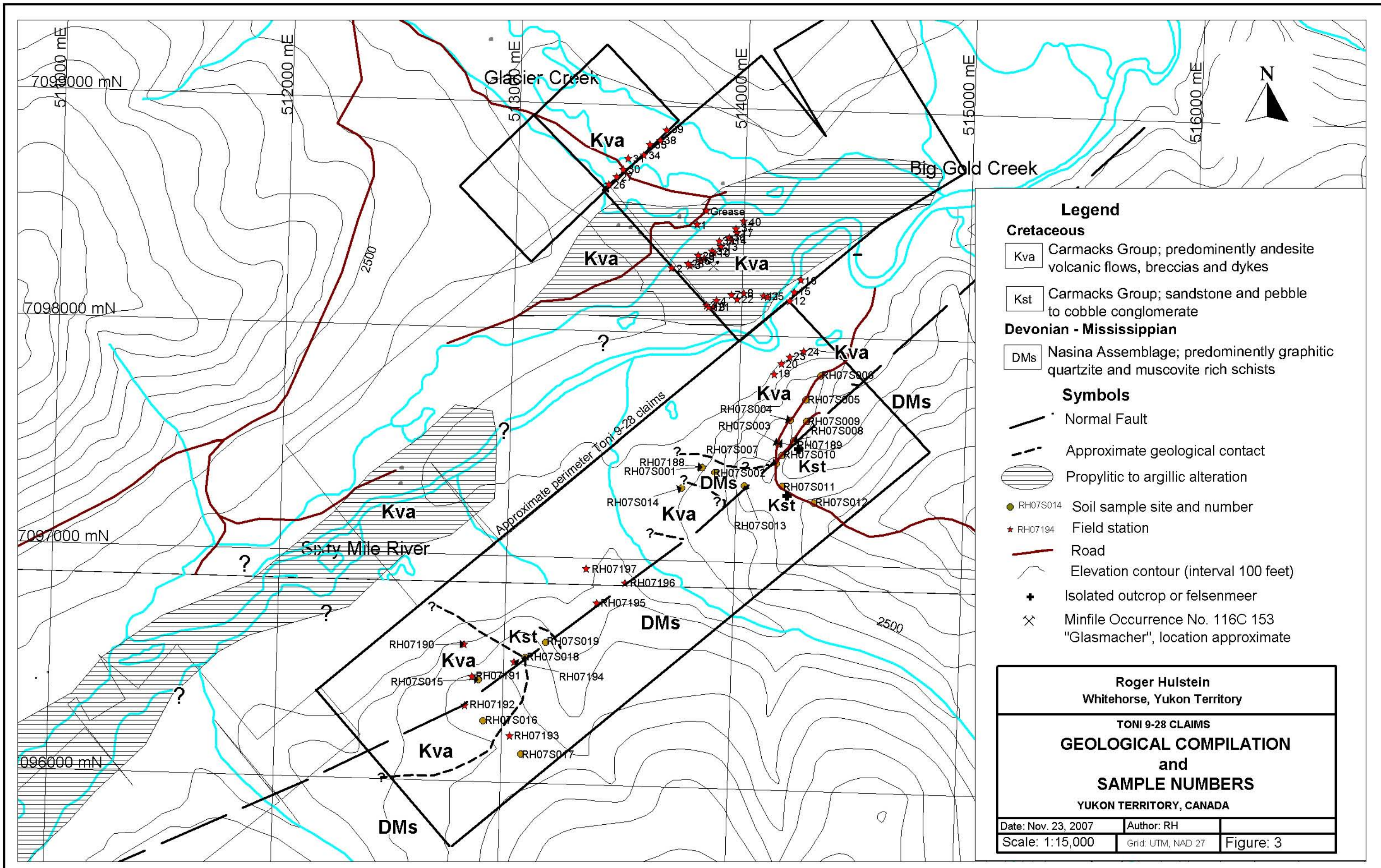

Legend

- Cretaceous**
- [Kva] Carmacks Group; predominantly andesite volcanic flows, breccias and dykes
 - [Kst] Carmacks Group; sandstone and pebble to cobble conglomerate
- Devonian - Mississippian**
- [DMs] Nasina Assemblage; predominantly graphitic quartzite and muscovite rich schists

Symbols

- Normal Fault
- - - Approximate geological contact
- [Hatched Box] Propylitic to argillic alteration
- RH07S014 Soil sample site and number
- ★ RH07194 Field station
- Road
- ~ Elevation contour (interval 100 feet)
- + Isolated outcrop or felsenmeer
- ⊗ Minfile Occurrence No. 116C 153 "Glasmacher", location approximate

<p>Roger Hulstein Whitehorse, Yukon Territory</p>		
<p>TONI 9-28 CLAIMS</p>		
<p>GEOLOGICAL COMPILATION and SAMPLE NUMBERS</p>		
<p>YUKON TERRITORY, CANADA</p>		
Date: Nov. 23, 2007	Author: RH	
Scale: 1:15,000	Grid: UTM, NAD 27	Figure: 3

thrust (and normal?) faults, are partially to wholly serpentized and locally exhibit quartz-carbonate alteration. The mined out Clinton Creek asbestos deposit, located approximately 40 km to the north of the property, is hosted by units of Slide Mountain Terrane.

Jurassic quartz monzonite bodies intrude the YTT and Mortenson (1996) noted that field relationships indicate that they intruded prior to both Early (?) Jurassic regional thrust imbrication and Early Cretaceous normal faulting.

Post accretion units unconformably overly rocks of the YTT and Slide Mountain terrane. These units consist of a sequence of unmetamorphosed sedimentary and volcanic rocks of middle (?) and Late Cretaceous age (Mortenson, 1996). The lower part of the unit typically consists of sandstone and pebble to cobble conglomerate that is overlain by massive andesitic flows and breccias that are correlated with the (68-76Ma) Carmacks Group.

Bodies of Late Cretaceous fine to medium grained, equigranular biotite-hornblende quartz monzonite and granodiorite are thought to be comagmatic with the Carmacks group volcanics.

Volumetrically minor amounts of Miocene aged quartz pebble conglomerate, sandstone, shale minor tuffs and olivine basalt are preserved in the Sixtymile lineament – graben.

Units of the Nasina and Klondike Schist assemblage and the three associated orthogneiss units show the effects of penetrative ductile deformation and metamorphism at middle greenschist to lower amphibolite facies (Mortenson, 1996). Rocks of the Slide Mountain Terrane generally only display evidence of brittle shearing and open folding. Units of the Slide Mountain and Yukon Tanana terranes are juxtaposed along mainly shallowly to moderately dipping fault zones that are interpreted as thrust faults. Low angle normal faults are also interpreted between the Fiftymile Batholith and overlying rocks.

Middle and Late Cretaceous sedimentary and volcanic rocks are generally undeformed although they have been at least locally folded (Mortenson, 1996). The Tintina and Denali faults found to the northeast and southwest of the property respectively, trend northwest and are major crustal-scale transcurrent dextral faults of Tertiary (?) age.

The Sixtymile lineament, a major northeast trending fault structure that extends to Tok, Alaska, underlies the east side of the Sixtymile River valley and approximates the eastern property boundary. In the Sixtymile placer district, the valley follows a graben structure that down drops Cretaceous Carmacks Group rocks against Nasina and Klondike Schist Assemblage rocks. Other north to northeast trending fault structures are suspected to underlie prominent lineaments and form the contacts of the Carmacks Group volcanic rocks. The

labeled Sixtymile fault on Figure 3 locally juxtaposes the Carmacks Group against metamorphic rocks of the Nasina Assemblage.

Adjacent claims in the Sixtymile River valley, the Paul 1-6, Kurt and Vance, partially cover the Per galena-sphalerite-arsenopyrite-pyrite vein occurrence and weak, or distal, porphyry style alteration and mineralization, mostly pyrite-carbonate altered andesites.

Regionally significant mineralization can be found near the property. Silver-gold-quartz bearing veins are found on the Mos property 5km to the southeast of the Sixtymile property. These veins and others located even further east (~20km ESE of the property), along with magnetite skarns and weak porphyry copper style mineralization are related to Cretaceous (?) Carmacks (?) age granodiorite intrusions aligned in an approximate E-W direction.

Madrona Mining Limited acquired its ground in the Sixtymile area at the head of Glacier Creek for potential volcanic massive sulphide deposits similar to those found in the Yukon Tanana Terrane in the Finlayson Lake area (Marchand, 1997). To date only minor showings of sphalerite and galena have been found within the Nasina assemblage in the Sixtymile area.

2.1 Surficial Geology

The Sixtymile placer district lies within the Klondike Plateau (Duk-Rodkin, 1996). Dendritic 'V' shaped valleys dissect the plateau reflecting its largely unglaciated state. An exception is the Sixtymile River valley which has been glaciated as shown by the presence of small lateral moraines.

The surficial geology is best summarized by Hughes, et al, (1986) as follows.

Quaternary deposits of the Sixtymile river drainage basin include valley bottom alluvial plains and terraces, gulch alluvium, colluvial veneers and blankets, and scattered debris flows. The youngest Quaternary deposits include active colluvium, valley bottom gulch alluvium and the broad alluvial plain in the Sixtymile River valley. Older alluvial deposits include the higher terrace levels in the upper reaches of Miller and Glacier Creeks, the second terrace in the lower reaches of Miller Creek, and the broad terrace found on the north side of the Sixtymile River valley, both upstream and downstream from Miller Creek.

Colluvium veneer is the most common cover on the hillsides, averages 1-2m thick while colluvium blanket material, averages >3m thick. Colluvium conforms to bedrock topography and is composed of diamicton, rubble, and organic-rich silt and sand derived from bedrock sources by a variety of slope processes.

Valleys are filled with alluvium and locally form terraces up to 20m thick. The alluvium plain in the Sixtymile Valley averages only <5m – 8m thick and forms a uniform sheet across the valley. Most of the Toni 9-14,27,28 claims are underlain by the above alluvium that has mostly been processed by placer miners.

The central portion the claim block on the southeast side (field stations RH07195 – 197) is underlain by overburden, abundant permafrost and possible glacial till or lateral moraine material.

3.0 PROPERTY GEOLOGY

Where it can be determined various units of the Carmacks Group volcanics, predominantly of andesite composition, underlie the Sixtymile River valley (Figure 3). Much of the geology shown on Figures 3, 4 and 6 is derived from the geological data collected at the field stations with most contacts being extrapolated from aeromagnetic data collected by Kennecott Exploration Inc. (Hulstein and Zuran, 1999).

Where exposed on the hillsides to the northeast of the claims the Late Cretaceous Carmacks Group volcanic rocks are comprised of: blocky to sub-blocky, grey, rusty brown and purplish weathering porphyritic andesite and rare dacite (?); massive irregular, rusty brown weathering, pyroclastic monolithic block flow porphyritic andesite; and irregular grey brown weathering andesitic crystal tuff (?). Mineralogy consists of medium to coarse-grained phenocrysts of plagioclase, lesser hornblende, in a fine-grained groundmass. Andesite blocks within the pyroclastic andesites are sub-angular and average 20cm across in size. The andesitic crystal tuff is very magnetic.

Altered and faulted volcanic flow andesites and rarer breccias are exposed sporadically within abandoned and active placer pits in the Sixtymile River valley. Geological contacts with other units have not been observed in outcrop; nevertheless, the Carmacks volcanic rocks are interpreted as resting non-conformably over fluvial quartz-pebble conglomerate, Nasina and/or Klondike Assemblages.

The bounding Sixtymile fault juxtaposes the down dropped and preserved Carmacks volcanics on the northeast side against the metamorphic rocks of the Nasina Assemblage to the southeast. Complications to this simplified scenario are indicated by outcropping siliciclastic gneissic rocks on the northeast side of the fault (fieldstation RH07188) and aeromagnetic patterns that cross the projected trace of the fault. These quartz-feldspar gneissic rocks and similar gneissic to schistose rocks found adjacent to the projected Sixtymile fault differ from the more biotite-muscovite rich schists found further to the southeast (i.e. soil sample site RH07S012 and RH07S017). Small outcroppings and float of quartz pebble conglomerate and white sandstone found on or very near the projected trace of the Sixtymile Fault are believed to be preserved basal remnants of the Carmacks Group (near soil sample sites (RH07S011 and RH07S019).

3.1 Alteration and Mineralization

Alteration and mineralization in the Sixtymile River valley is poorly understood due to alluvial cover, now consisting mostly of placer tailings. Placer gold, with an estimated production of 338,682 crude ounces, has been mined extensively in the Sixtymile River valley, Miller, Glacier, Poker (US side), Little Gold and Bedrock Creeks in the vicinity of the Toni 9-28 claims (LeBarge, 2006). The source of most of this gold is unknown but according to Mortenson et al. (2006) is likely derived from metamorphogenic rather than epithermal veins.

Alteration of the Carmacks Group andesitic volcanics in the valley, associated with hydrothermal activity, is assumed to have taken place during the Cretaceous intrusive event. Hydrothermal alteration is comprised of two styles: 1), silicification (includes both quartz-carbonate-kaolinite and quartz-phengite-adularia zones of Glasmacher and Freidrich, 1992) and 2), carbonate-pyrite altered volcanic rocks. Mineralogy of silification type is commonly manifested by clay minerals, sericite, bleaching, and silica flooding (quartz). Alteration appears to be more intense where the andesites have been brecciated, although it has not been determined at present if brecciation is due to hydrothermal or volcanic processes or both. Angular bleached clasts of psammites – quartzites have been noted within silicified vein-breccia material. The carbonate alteration consists of Ca-Mg-Fe carbonate minerals (calcite, ankerite and dolomite) +/- quartz and up to 5% coarse grained pyrite. Propylitic alteration (increased chlorite, rare epidote) is often coincident with the iron carbonate alteration.

Along the projected trace of the Sixtymile fault the andesites (?) are fine grained, feldspar phyrlic and variably propylitic to phyllic altered and bleached. Locally the andesites are altered to a light grey gouge material (soil sample site RH07S010). In the same area the quartz pebble conglomerates have a yellow coloured - limonite matrix, weather the same colour and have trace pyrite on fractures.

The siliclastic gneisses at field station RH07188 weather a light (bleached?) tan – limonite colour, are weakly altered with minor clay – sericite and have trace pyrite on fractures. Rare quartz veinlets of mm scale were observed cutting the gneiss. At other locations near the projected trace of the bounding Sixtymile fault (soil sample sites RH07S007 and RH07S011) the gneissic rocks weather with a prominent limonite – hematite coating.

Significant alteration and mineralization was not observed in the southeast corner of the property although the projected trace of the Sixtymile fault is believed to be covered by black muck and permafrost where it crosses the northwest trending ridge spur (field stations RH07192 & 193).

Argillic-altered andesite is found locally in the Sixtymile River valley and the placer miners have noted 'extensive' clay rich bedrock areas that hindered placer mining (Frank Hawker and Mike McDougall, pers. comm., 2003). Disseminated and thin veinlet type mineralization in propylitic and argillic altered andesite includes up to 5% disseminated pyrite cubes associated with chalcedony, ankerite, dolomite, calcite veinlets +/- trace galena, sphalerite and molybdenite.

Glasmacher and Freidrich (1992) note that the mineralization drilled by Klondike Gold Corporation (Per occurrence, Yukon Minfile no. 115N 041) and the Glasmacher occurrence located on the Toni 9-14 claims (Yukon Minfile no. 116C 153), was formed in the upper parts of the same fossil geothermal system, likely associated with the Late Cretaceous magmatism. They also postulated that the differences between the two occurrences (Per has more sulfides) is due to different mixing environments of two fluid types; a near surface low temperature groundwater (150⁰C) fluid and a high temperature alkaline-chloride (260⁰C) fluid. Glasmacher and Freidrich (1992) noted four stages of mineral enrichment, due in part, to the mixing of the two fluid types, boiling of the fluids (boiling more important at the Glasmacher occurrence) and fluid wall rock interactions. Glasmacher and Freidrich (1992) classify both occurrences as gold-bearing epithermal volcanic-hosted occurrences of the quartz-adularia type, typical of areas with calc-alkaline volcanic rocks of andesitic to dacitic composition.

The Glasmacher occurrence has been described as a gold bearing pyrite-arsenopyrite occurrence with quartz – sulphide grading up to 12 gpt gold (Glasmacher and Freidrich, 1992). Mineralization is described as gold and silver bearing sulphides found disseminated, in stockwork and as vein type sulphides, all in Carmacks Group volcanic rocks. At present the occurrence is covered by placer mined alluvium.

The Per Yukon Minfile (2003) occurrence, located approximately 4 km to the SW of the Glasmacher occurrence, is described as a northeast trending, 8 cm to 60 cm wide, galena-sphalerite-arsenopyrite vein with a strike length of 61 m. Drilling on the Per intersected mineralized quartz veining that contained 11.522 g/t gold over 4.5 m (including 42.167 g/t over 1.5m) within a larger interval of 7.1 g/t gold over 12 m.

3.2 Structure

The prominent structural element in the area of the Tony 1-14 claims is the Sixtymile Lineament in the Sixtymile River valley (Figure 3). Paralleling structures to the northwest of the Sixtymile Lineament are interpreted to be a series of normal faults. These normal faults in turn are believed to have been displaced by Tintina related (?) northwest trending faults and associated Reidel (?) faults (Hulstein and Zuran, 1999). They describe a disjointed 'Miller Structural Corridor' that may be a more prominent Tintina related structure cutting through

relatively more brittle siliceous metasedimentary rocks. The NE trending Sixtymile fault shown on Figures 3, 4 and 6 is derived from Mortenson (1996), field mapping and interpretation from the Kennecott aeromagnetic survey (described in; Geophysics 5.0).

The NE trending faults that comprise the Sixtymile Lineament are believed to be related to stress transfer between the NW striking Denali and Tintina transcurrent fault systems (Lowe and Cassidy, 1995). The extensional tectonics that formed the graben, allowing the preservation of the Carmacks Group in the Sixtymile Valley, is likely due to right-handed step-overs across dextral strike-slip fault systems (Lowe and Cassidy, 1995)

Glasmacher (1992) describes how both the Per and Glasmacher occurrences are structurally controlled and are found at the junction of three major fault systems: the ENE-WSW trending Sixtymile River fault zone, a NW-SE trending fault zone and a NE –SW trending fault zone. He states that between these two occurrences, small NE-SW trending quartz-(carbonate)-sulphide veinlets crosscut the Carmacks volcanic rocks that underlie the Sixtymile River valley.

Significant vertical displacement on the Sixtymile fault, in the order of 100's of m, is indicated by thin sedimentary units of basal Carmacks Group preserved on the projected trace of the fault.

4.0 GEOCHEMISTRY

Geochemical sample analysis in 2007 was carried out by ALS Chemex of North Vancouver, B.C. All rock samples were analyzed for gold by having a pulverized 50 gram sub sample fire assayed and a gold determination made by atomic absorption. An additional 34 elements were analyzed by aqua regia ICP-AES. Mercury was analyzed by cold vapor and atomic absorption spectrometry. The analytical certificate is presented in Appendix A and sample descriptions and analytical results in Appendix B. Rock sample locations are shown on Figure 3.

A total of 19 soil samples collected from the property were submitted for geochemical analysis. Samples were collected by soil auger if significant soil was present or by grub hoe (Geo-Tul) if the ground was rocky. Care was taken to avoid loess and organics and soil not in situ (placer tailings, glacial or stream deposited material). Soils were collected in two lines that attempted to cross the suspected trace of the bounding Sixtymile fault. Samples were also collected along or near the fault where an old bulldozer road exposed altered rocks (samples RH07S005 – S010).

The highest gold value returned in 2007 was 0.821 ppm Au (sample RH07S005) from a soil sample described as “limonite brown soil, likely decomposed andesite”. It was collected on the bulldozer road at a depth of 0.4 m near the projected trace of the Sixtymile fault. This same sample also contained; 2.4 ppm Ag, 50 ppm As, 12 ppm Bi, 293 ppm Pb, 1205 ppm Zn. Other samples collected along the road over altered andesite and gneiss-schist talus returned anomalous values for gold (5 samples between 0.039-0.297 ppm) and similar Ag, As, Pb and Zn values, as in sample RH07S005), plus up to 315 ppm Cu, 526 ppm Mo, 40 ppm Sb and 0.20 ppm Hg.

Due to the small sample population statistical analysis was not undertaken. However based on the authors experience in the area, the above values are believed to be part of an anomalous data set. Taken together these anomalous samples extend over a NE – SW distance of approximately 500 m, more or less parallel to the Sixtymile fault structure.

Soil sampling in the central SE and SE portion of the property was hindered by permafrost and lack of suitable soil. As such these areas cannot be considered to have been tested by soil geochemistry as the sample quality was often poor and overall coverage is very incomplete.

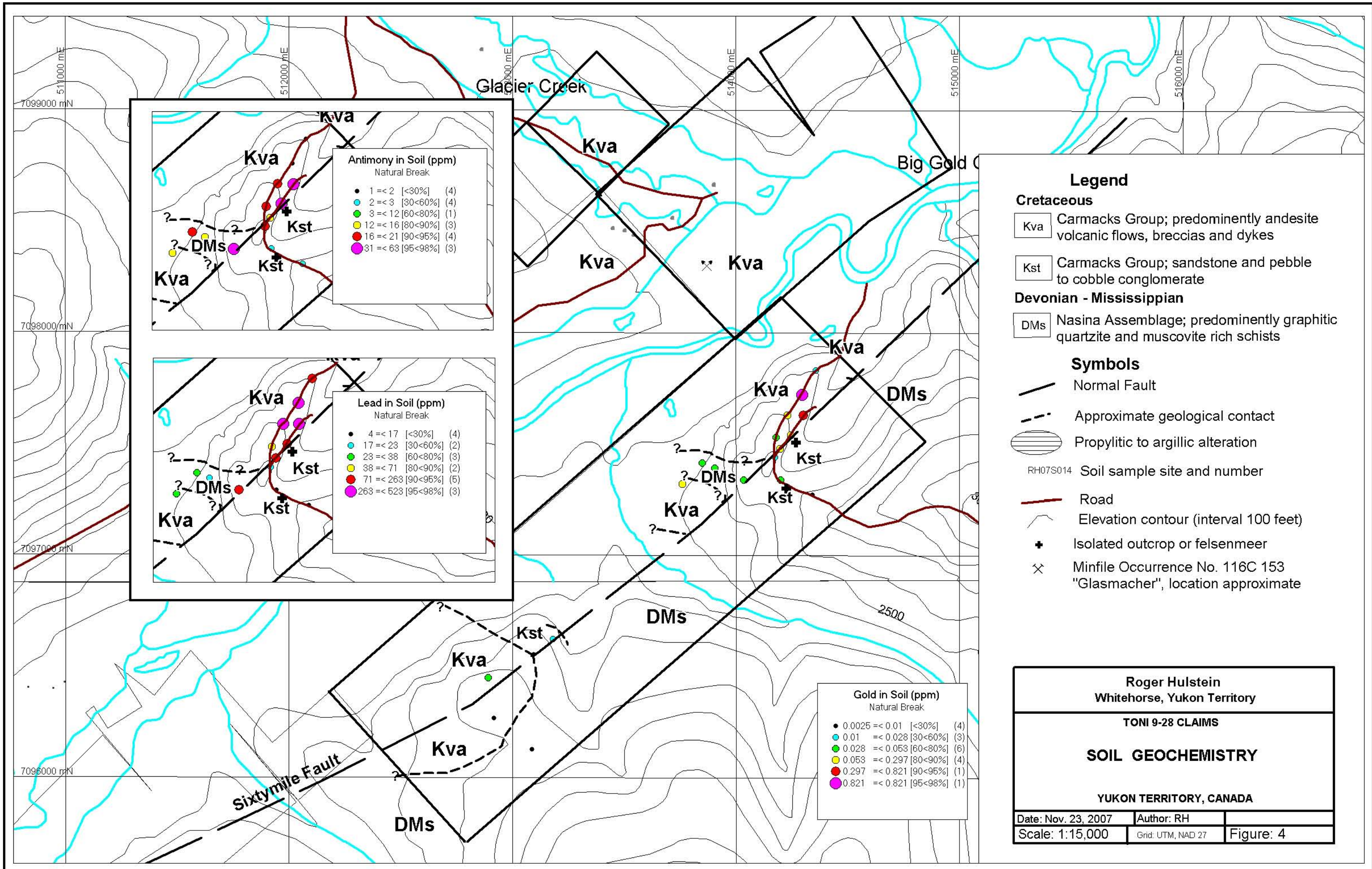

Legend

Cretaceous

- Kva** Carmacks Group; predominantly andesite volcanic flows, breccias and dykes
- Kst** Carmacks Group; sandstone and pebble to cobble conglomerate

Devonian - Mississippian

- DMs** Nasina Assemblage; predominantly graphitic quartzite and muscovite rich schists

Symbols

- Normal Fault
- - - Approximate geological contact
- ⊘ Propylitic to argillic alteration
- RH07S014 Soil sample site and number
- Road
- ~ Elevation contour (interval 100 feet)
- + Isolated outcrop or felsenmeer
- ⊗ Minfile Occurrence No. 116C 153 "Glasmacher", location approximate

Roger Hulstein
Whitehorse, Yukon Territory

TONI 9-28 CLAIMS

SOIL GEOCHEMISTRY

YUKON TERRITORY, CANADA

Date: Nov. 23, 2007	Author: RH	
Scale: 1:15,000	Grid: UTM, NAD 27	Figure: 4

5.0 GEOPHYSICS

In 2007 a ground magnetic survey was carried out over the reported area of the Glasmacher occurrence (Yukon Minfile, 2003) (Figure 5). A GEM systems GSM-19T proton precession magnetometer rented from Ryanwood Exploration Inc. in Dawson City, Yukon was utilized. A Garmin GPSmap 60CSx GPS was used for control. Lines were oriented northwest at a nominal spacing of 50 m and stations were ideally 10 m apart. A total of 812 data points were obtained covering an area approximately 400 m X 900 m. Magnetic values vary between 56248 nano-Tesla and 58095 nanoTesla. The highest values, from the southeast side of the grid, are presumably underlain by 'fresh' magnetite bearing andesites although no outcrop was noted in the immediate area.

The time on the GPS and magnetometer were synchronized (to "Zulu" time) allowing positions to be extracted from the GPS automatic track log that recorded a station every 10 seconds. GPS stations at the end of lines were also collected for further control (Stations 1-40, on Figure 3). Magnetometer instrumentation parameters are given in Appendix C. Corrected survey data is available digitally in a Microsoft Excel file in Appendix D. Approximately one third of the data was corrected for diurnal variation using the GEM systems GSM-19T proton precession magnetometer base station. Due to an error operating the base station the other two thirds of the data was corrected for diurnal variation using data collected at Eagle, Alaska by The Geophysical Institute of the University of Alaska (website: <http://magnet.gi.alaska.edu/>).

Results from the 2007 ground magnetic survey confirm that the reported location of the Glasmacher occurrence lies within a magnetic low, the same results obtained by the 1999 helicopter borne magnetic survey (Figure 6). The magnetic variations observed in the survey are likely related to the presence or absence of magnetite in the variably altered andesite volcanic rocks. Altered andesite is virtually nonmagnetic while fresher andesite contains appreciable magnetite. The northeast trending low values on the east side of the grid are likely due to alteration along structures parallel to the regional Sixtymile fault – lineament. The northwest side of the grid has slightly higher values and indeed, based on float turned up by the dredges, the andesite is less altered in this area. Of possible significance is the approximate east – west 'break' between the magnetic low and the higher values to the (north) west.

In 1999 Kennecott Canada Exploration Inc. contracted High-Sense Limited of Toronto to fly a magnetic and radiometric survey over their entire property which at the time included the Toni 9-28 claims (Hulstein and Zuran, 1999). Flight lines were oriented north-south, spaced 200m apart with a nominal sensor height of 50m above the surface (Figure 6). The geology shown on Figures 3, 4 and 6 are derived in part from the geology data collected at the field stations with most contacts being extrapolated using the Kennecott aeromagnetic data.

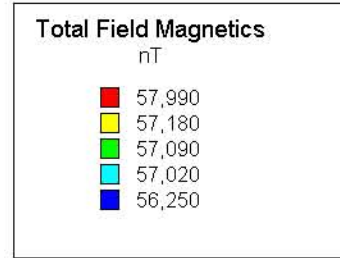
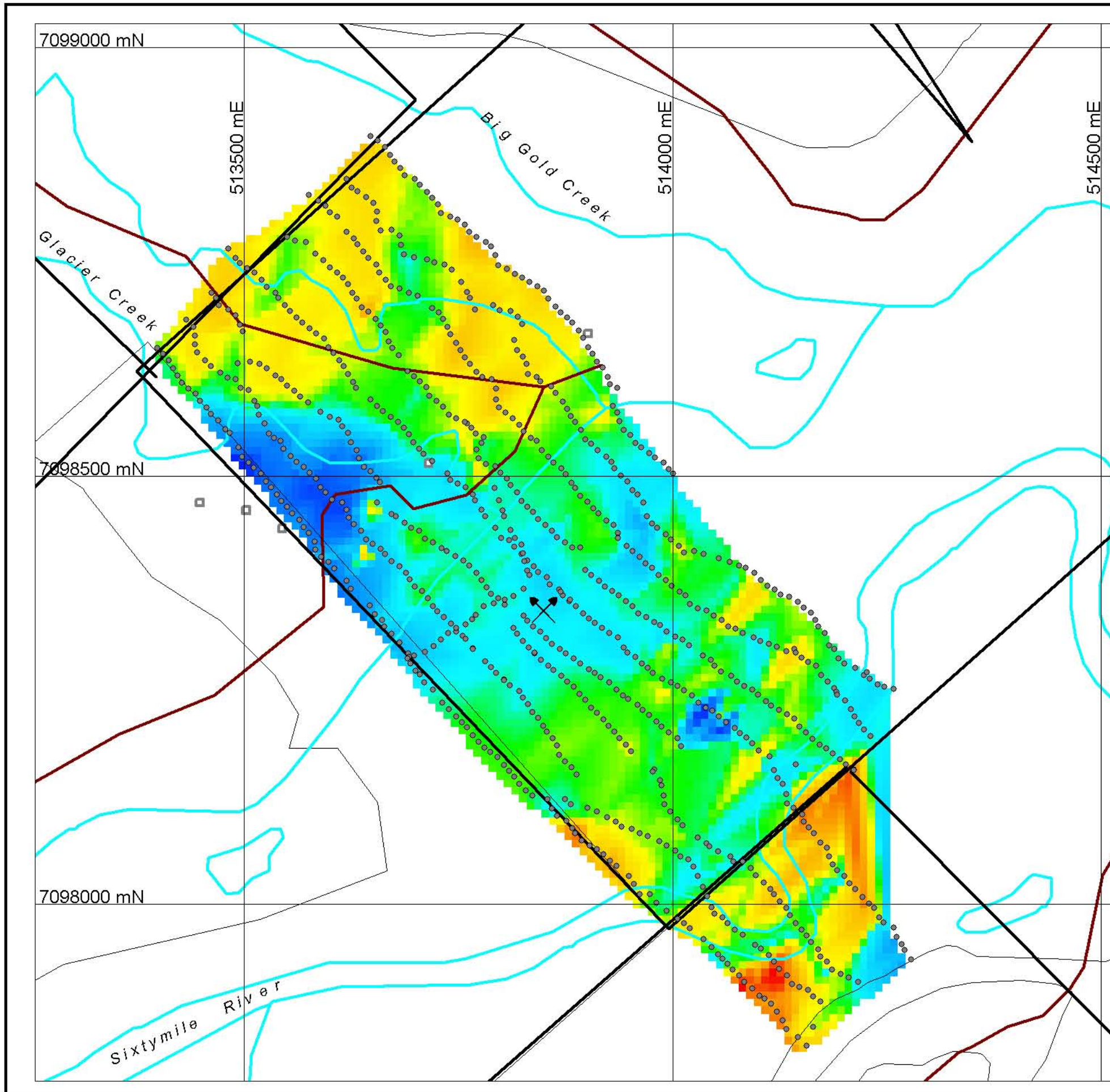

Legend

- Minfile Occurrence No. 116C153 "Glasmacher", location approximate
- Ground magnetometer survey station
- Property perimeter
- Road

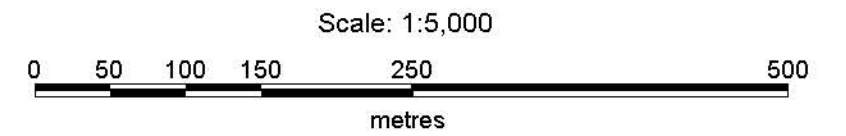

Roger Hulstein Whitehorse, Yukon Territory		
TONI 9-28 CLAIMS		
GROUND MAGNETICS TOTAL FIELD (nT)		
YUKON TERRITORY, CANADA		
Date: Nov. 23, 2007	Author: RH	
Scale: 1:5,000	Grid: UTM, NAD 27	Figure: 5

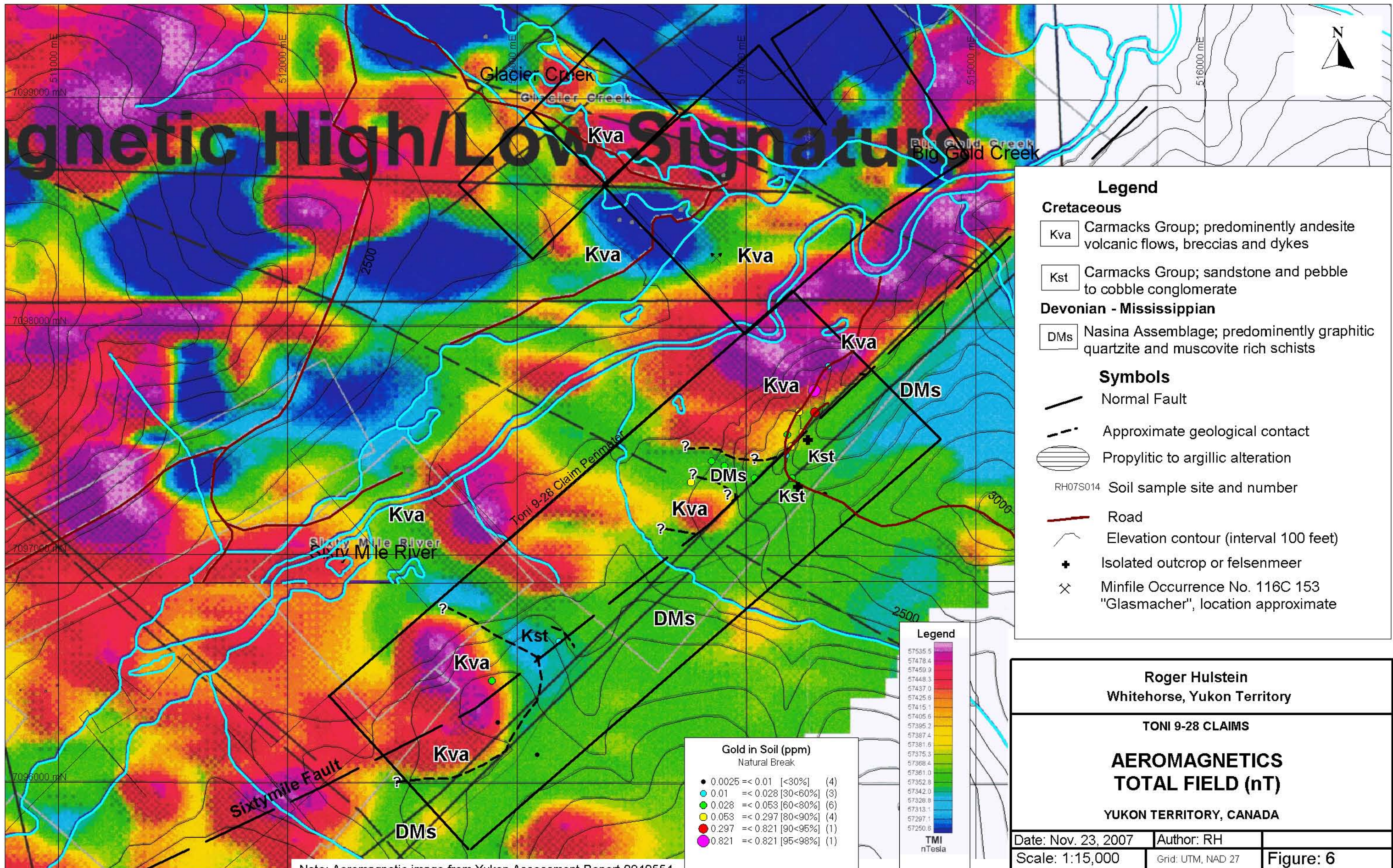

Magnetic High/Low Signatures

Legend

Cretaceous

- Kva** Carmacks Group; predominantly andesite volcanic flows, breccias and dykes
- Kst** Carmacks Group; sandstone and pebble to cobble conglomerate

Devonian - Mississippian

- DMs** Nasina Assemblage; predominantly graphitic quartzite and muscovite rich schists

Symbols

- Normal Fault
- - - Approximate geological contact
- ⊖ Propylitic to argillic alteration
- RH07S014 Soil sample site and number
- Road
- ~ Elevation contour (interval 100 feet)
- ⊕ Isolated outcrop or felsensmeer
- ⊗ Minfile Occurrence No. 116C 153 "Glasmacher", location approximate

Gold in Soil (ppm)
Natural Break

● 0.0025	<= 0.01	[<30%]	(4)
● 0.01	<= 0.028	[30<60%]	(3)
● 0.028	<= 0.053	[60<80%]	(6)
● 0.053	<= 0.297	[80<90%]	(4)
● 0.297	<= 0.821	[90<95%]	(1)
● 0.821	<= 0.821	[95<98%]	(1)

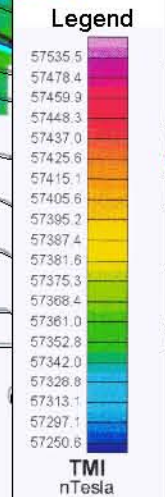

Roger Hulstein
Whitehorse, Yukon Territory

TONI 9-28 CLAIMS

**AEROMAGNETICS
TOTAL FIELD (nT)**

YUKON TERRITORY, CANADA

Date: Nov. 23, 2007	Author: RH	
Scale: 1:15,000	Grid: UTM, NAD 27	Figure: 6

Note: Aeromagnetic image from Yukon Assessment Report 0940554.

Overall the magnetic variation in the aeromagnetic survey was less than 300nT (nanoTesla) with the Carmacks volcanics appearing as a mottled magnetic high-low signature. A sharp contrast in the magnetic signature denotes the suspected location of the northeast trending bounding Sixtymile fault. As with the ground magnetic survey, most of the magnetic variability is over the areas underlain by andesite and can be attributed to the degree of alteration with magnetic lows possibly indicating hydrothermal alteration. A good example of this is the area between soil samples RH07S002 and RH07S006 where alteration decreases going towards RH07S007 which is situated in 'fresh' highly magnetic andesite. A semicircular magnetic high zone straddles the projected trace of the Sixtymile fault in the southern portion of the claim block indicating that the fault is either drawn incorrectly, later magnetic andesties cover or intrude along the fault or the fault is offset. At this time it is not clear which possibility, if any, is correct.

6.0 CONCLUSIONS AND RECOMMENDATIONS

The 2007 work program returned eight soil samples anomalous in gold (>0.28 ppm to < 0.821 ppm). These samples are located over and about the projected trace of the Sixtymile fault for a distance of approximately 500 m. In addition to gold a number of the soil samples in the same area also yielded anomalous values for; Ag, As, Bi, Cu, Mo, Pb, Sb and Zn. These anomalous values may indicate the nearby presence of significant epithermal vein type mineralization.

The Sixtymile fault, a regional fault, part of the Sixtymile Lineament, trends northeasterly, bounds the down dropped and variably altered intermediate Carmacks Group volcanics on the northwest against the metamorphic Nasina Group rocks to the southeast. The rocks in this area are variably altered, clay gouge like material being noted, but not visibly mineralized. The anomalous soil samples reported above lie on the margin of a strong aeromagnetic high associated with magnetite bearing andesite.

The approximately 400 m by 900 m ground magnetic survey over the reported location of the Glasmacher occurrence shows that it likely lies within a magnetic low that trends approximately E-W for at least 500 m and is about 300 m wide. This corresponds closely to the aeromagnetic low reported by Hulstein and Zuran (1999).

The 2007 results along with previous work by Glasmacher (1984) in the Sixtymile valley indicate the presence of a significant precious metal bearing epithermal system. Gold mineralization has been found in the Sixtymile Valley by previous workers, the Glasmacher and Per occurrences and is indicated along the Sixtymile fault. Based on this additional work is warranted and recommended.

Given the fact that the Glasmacher occurrence is covered by placer mined gravels, geophysical methods such as electromagnetics, induced polarization and VLF in addition to more magnetic surveys are recommended. Anomalous areas (magnetic lows, conductors) should then be trenched or tested by pits as the mined alluvial cover is not very deep (often <5m), based on trenching on the claims located upstream. A geophysicist should be consulted in the planning stages of the next geophysical program to determine the best approach.

Additional mapping, prospecting and soil sampling is recommended in the area of the Sixtymile fault from where the anomalous soil samples were returned in 2007. The 2007 ground magnetic survey should be extended to cover the area of anomalous soil samples and the suspected trace of the Sixtymile fault. A magnetic susceptibility meter should be used to correlate the degree of magnetism observed in outcrop with the airborne and ground magnetic surveys.

All of the above work should be directed towards defining targets for a diamond drill program.

7.0 STATEMENT OF COSTS

The following costs were incurred on the Toni 9-28 claims in 2007.

TONI 9-28 CLAIMS, NTS: 115N/15, 116C/2			
2007 Assessment Costs			
<u>Geochemistry</u>			
	<u>No.</u>	<u>\$/Sample</u>	<u>\$Subtotal</u>
Soil Samples	19	36.44	692.36
			\$692.36
<u>Personnel (2006)</u>			
	<u>Days</u>	<u>Daily Rate</u>	<u>Subtotal</u>
R.Hulstein, B.Sc,P.Geo. (geologist) June 25-28, 2007	4	500.00	2,000.00
Total Labour Costs			\$2,000.00
<u>Field Expenses</u>			
		<u>Rate/item</u>	
Freight		21.52	21.52
Meals and Accommodation		110.49	110.49
Vehicle Rental	4	100.00	400.00
Fuel (for vehicle)		215.37	215.37
Communications	4	10.00	40.00
Magnetometer Rental	3	120.00	360.00
Total Field Costs			\$1,147.38
<u>Report and Project Management</u>			
<u>Person</u>			
R. Hulstein	2	500.00	1,000.00
Drafting & Reproduction			25.00
Total Report Costs			\$1,025.00
Total Project Cost			\$4,864.74

Respectfully submitted,

December 4, 2007

Roger Hulstein, B.Sc., P.Geo.

8.0 STATEMENT OF QUALIFICATIONS

I, Roger W. Hulstein, of:

106 Wilson Drive
Whitehorse, Yukon Territory
Y1A 5R2,

do hereby certify that:

1. I am a mineral exploration geologist with over 20 years of experience working in the Yukon.
2. I am a graduate of Saint Mary's University, Halifax, with a degree in geology (B.Sc., 1981) and have been involved in geology and mineral exploration continuously since 1978.
3. I am a fellow of the Geological Association of Canada (F3572).
4. I am registered as a professional geoscientist (No. 19127) with the Association of Professional Engineers and Geoscientists of the Province of British Columbia.
5. I am the author of this report on the Toni 9-28 claims in the Dawson Mining District, Yukon. The report is based on personal examination of the ground on various dates, with the last work carried out at various times on June 25-28th, 2007 and on referenced sources.

Roger Hulstein, B.Sc., FGAC, P.Geo.

December 4, 2007

9.0 REFERENCES

- Cockfield, W.E., 1921. Sixtymile and Ladue Rivers Area, Yukon. Geological Survey of Canada, Mem. 123.
- Duk-Rodkin, A., 1996. Surficial Geology, Dawson, Yukon Territory; Geological Survey of Canada. Open File 3288, scale 1:250,000.
- Glasmacher, U., 1984. Geology, Petrology and Mineralization in the Sixty Mile River area, Yukon Territory. Unpublished Diploma Thesis, Technical University of Aachen, Germany. Available at Yukon Energy, Mines and Resources library, Whitehorse, Yukon.
- Glasmacher, U., and Freidrich, G., 1992. Volcanic-hosted epithermal gold-sulphide mineralization enrichment processes, Sixtymile River area, Yukon Territory, Canada: in Yukon Geology Vol. 3; Exploration and Geological Services Division, Yukon, Indian and Northern Affairs Canada, p.271-291.
- Green, L.H., 1972. Geology of Nash Creek, Larsen, and Dawson Map Areas, Yukon Territory. Geological Survey of Canada Memoir 364.
- Hornbrook, E. H. W., P. W. B. Friske, 1986. Regional Stream Sediment and Water Geochemical Reconnaissance Data, Yukon 1986. Open File 1364.
- Hulstein, R. and Zuran, R., 1999. Report on the Geological, Geochemical and Geophysical Work on the the Sixty Mile Project. Yukon Energy, Mines & Resources. Assessment Report No. 094055.
- Hughes, R.L., Morrison, S.R. and Hein, F.J., 1986. Placer Gravels of Miller Creek, Sixtymile River Area, in Yukon Geology, Vol. 1; Exploration and Geological Services Division, Yukon, Indian and Northern Affairs Canada, p.50-55.
- Keyser, H.J., 1989. Report on the 1988 Geological and Geochemical Assessment Work on the Headwaters Project. Yukon Energy, Mines & Resources. Assessment Report No.092692.
- Labarge, W., 2006. Placer Geology and Prospective Exploration Targets of Sixtymile River Area, West-Central Yukon. In: Yukon Exploration and Geology 2005, D.S. Emond, G.D. Bradshaw, L.L. Lewis and L.H. Weston (eds.), Yukon Geological Survey, p. 155-174.

- Lowe, C. and Cassidy, J.F., 1995. Geophysical Evidence for Crustal Thickness Variations between the Denali and Tintina Fault Systems in West-Central Yukon. *Tectonics*, Vol. 14, No. 4, pp 909-917.
- Marchand, M., 1997. Summary Report, Poker Creek Exploration 1997, Geochemical Survey. Unpublished report for the Yukon Territorial Government to fulfill obligations for Yukon Mining Incentive Program project #97-036.
- Mortenson, J.K., 1988. Geology, Southwestern Dawson Map Area, Yukon, 1:250,000 scale map. Geological Survey of Canada, Open File 1927.
- Mortenson, J.K., 1996. Geological Compilation Maps of the Northern Stewart River Map Area, Klondike and Sixtymile Districts, 1:50,000 scale. Indian and Northern Affairs Canada, Northern Affairs: Yukon Region, Open File 1996-1G.
- Mortenson, J.K., Chapman, R., LeBarge, W. and Crawford, E., 2006. Compositional Studies of Placer Gold and Lode Gold from Western Yukon: Implications for Lode Sources. *In: Yukon Exploration and Geology 2005*, D.S. Emond, G.D. Bradshaw, L.L. Lewis and L.H. Weston (eds.), Yukon Geological Survey, p. 247-255.
- Spurr, J.E., and Goodrich, H.B., 1898. Geology of the Yukon Gold District, Alaska. U.S. Geological Survey, Eighteenth Annual Report, 1896-97, Pt. III.
- Tempelman-Kluit, 1973. Reconnaissance Geology of Aishihik Lake, Snag and Part of Stewart River Map-Areas, West Central Yukon. Geological Survey of Canada, Paper 73-41.
- Wheeler, J.O. and McFeely, P. 1991. Tectonic assemblage map of the Canadian Cordillera and adjacent parts of the United States of America; Geological Survey of Canada, Map 1712A, scale 1:20,000,000.
- Yukon Minfile, 2003. Yukon Geology Survey, Yukon, Canada.

APPENDIX A
ANALYTICAL CERTIFICATE



ALS Chemex

EXCELLENCE IN ANALYTICAL CHEMISTRY

ALS Canada Ltd.

212 Brooksbank Avenue

North Vancouver BC V7J 2C1

Phone: 604 984 0221 Fax: 604 984 0218 www.alschemex.com

To: **HULSTEIN, ROGER**
106 WILSON DR.
WHITEHORSE YT Y1A 5R2

Page: 1
Finalized Date: 21-JUL-2007
This copy reported on 5-DEC-2007
Account: HULROG

CERTIFICATE VA07073489

Project: 60 mile

P.O. No.:

This report is for 19 Soil samples submitted to our lab in Vancouver, BC, Canada on 11-JUL-2007.

The following have access to data associated with this certificate:

ROGER HULSTEIN

SAMPLE PREPARATION

ALS CODE	DESCRIPTION
WEI-21	Received Sample Weight
LOG-22	Sample login - Rcd w/o BarCode
SCR-41d	Screen to -100um, save both

ANALYTICAL PROCEDURES

ALS CODE	DESCRIPTION	INSTRUMENT
Hg-CV41	Trace Hg - cold vapor/AAS	FIMS
Au-AA24	Au 50g FA AA finish	AAS
ME-ICP41	35 Element Aqua Regia ICP-AES	ICP-AES

To: **HULSTEIN, ROGER**
106 WILSON DR.
WHITEHORSE YT Y1A 5R2

This is the Final Report and supersedes any preliminary report with this certificate number. Results apply to samples as submitted. All pages of this report have been checked and approved for release.

Signature:

Lawrence Ng, Laboratory Manager - Vancouver



ALS Chemex

EXCELLENCE IN ANALYTICAL CHEMISTRY
ALS Canada Ltd.

212 Brooksbank Avenue
North Vancouver BC V7J 2C1
Phone: 604 984 0221 Fax: 604 984 0218 www.alschemex.com

To: HULSTEIN, ROGER
106 WILSON DR.
WHITEHORSE YT Y1A 5R2

Page: 2 - A
Total # Pages: 2 (A - C)
Finalized Date: 21-JUL-2007
Account: HULROG

Project: 60 mile

CERTIFICATE OF ANALYSIS	VA07073489
-------------------------	------------

Method Analyte Units LOR	WEI-21 Recvd Wt. kg	Au-AA24 Au ppm	ME-ICP41 Ag ppm	ME-ICP41 Al %	ME-ICP41 As ppm	ME-ICP41 B ppm	ME-ICP41 Ba ppm	ME-ICP41 Be ppm	ME-ICP41 Bi ppm	ME-ICP41 Ca %	ME-ICP41 Cd ppm	ME-ICP41 Co ppm	ME-ICP41 Cr ppm	ME-ICP41 Cu ppm	ME-ICP41 Fe %
Sample Description	0.02	0.005	0.2	0.01	2	10	10	0.5	2	0.01	0.5	1	1	1	0.01
RH07S001	0.28	0.017	0.8	1.93	57	<10	200	<0.5	<2	0.05	<0.5	3	54	140	5.48
RH07S002	0.32	0.024	0.8	2.16	60	<10	210	<0.5	<2	0.07	<0.5	5	58	102	5.39
RH07S003	0.48	0.028	1.9	2.00	29	<10	140	<0.5	<2	0.06	<0.5	5	27	159	6.78
RH07S004	0.48	0.053	1.2	2.07	54	<10	360	0.9	<2	0.06	<0.5	13	24	173	7.98
RH07S005	0.44	0.821	2.4	3.72	50	<10	220	2.6	12	0.33	1.2	25	19	120	12.8
RH07S006	0.46	0.010	<0.2	3.00	11	<10	120	1.2	<2	0.27	<0.5	18	23	56	6.20
RH07S007	0.46	0.012	0.8	1.57	32	<10	270	<0.5	2	0.08	<0.5	6	32	22	4.09
RH07S008	0.40	0.039	2.1	1.58	50	<10	570	<0.5	<2	0.10	<0.5	5	25	90	3.88
RH07S009	0.40	0.297	4.6	1.13	263	<10	90	0.7	3	0.16	<0.5	5	17	212	8.43
RH07S010	0.40	0.039	1.2	0.57	52	<10	80	<0.5	2	0.16	<0.5	6	67	269	8.80
RH07S011	0.40	0.019	0.3	1.67	18	<10	100	<0.5	<2	<0.01	<0.5	1	85	315	8.87
RH07S012	0.38	<0.005	<0.2	1.98	18	<10	270	1.2	<2	2.55	<0.5	25	146	45	5.44
RH07S013	0.42	0.029	3.4	0.58	160	<10	80	<0.5	25	0.01	<0.5	<1	24	35	6.11
RH07S014	0.38	0.055	0.8	1.62	65	<10	270	<0.5	2	0.10	<0.5	5	43	150	5.16
RH07S015	0.42	0.022	2.0	1.41	17	<10	450	1.4	5	0.90	<0.5	15	42	128	5.70
RH07S016	0.36	0.006	0.2	2.48	7	<10	310	0.9	<2	0.59	<0.5	14	29	42	4.80
RH07S017	0.34	<0.005	<0.2	1.96	8	<10	300	0.5	<2	0.48	<0.5	9	35	32	3.09
RH07S018	0.40	0.005	2.3	1.14	62	<10	170	<0.5	5	0.14	1.6	5	14	61	2.89
RH07S019	0.36	0.010	0.3	0.77	18	<10	120	<0.5	2	0.03	<0.5	2	11	15	2.59



ALS Chemex

EXCELLENCE IN ANALYTICAL CHEMISTRY
ALS Canada Ltd.

212 Brooksbank Avenue
North Vancouver BC V7J 2C1
Phone: 604 984 0221 Fax: 604 984 0218 www.alschemex.com

To: HULSTEIN, ROGER
106 WILSON DR.
WHITEHORSE YT Y1A 5R2

Page: 2 - B
Total # Pages: 2 (A - C)
Finalized Date: 21-JUL-2007
Account: HULROG

Project: 60 mile

CERTIFICATE OF ANALYSIS VA07073489

Method Analyte Units LOR	ME-ICP41 Ga ppm	Hg-CV41 Hg ppm	ME-ICP41 K %	ME-ICP41 La ppm	ME-ICP41 Mg %	ME-ICP41 Mn ppm	ME-ICP41 Mo ppm	ME-ICP41 Na %	ME-ICP41 Ni ppm	ME-ICP41 P ppm	ME-ICP41 Pb ppm	ME-ICP41 S %	ME-ICP41 Sb ppm	ME-ICP41 Sc ppm	ME-ICP41 Sr ppm
Sample Description	10	0.01	0.01	10	0.01	5	1	0.01	1	10	2	0.01	2	1	1
RH07S001	10	0.05	0.35	10	0.39	168	53	0.02	9	340	23	0.50	21	6	17
RH07S002	10	0.05	0.39	10	0.49	218	48	0.02	12	330	19	0.46	13	6	17
RH07S003	10	0.02	0.54	20	0.27	169	76	0.05	12	1000	51	1.13	18	3	31
RH07S004	<10	0.03	0.39	30	0.31	279	22	0.05	16	1330	263	0.80	17	3	80
RH07S005	10	0.01	0.42	40	1.54	1245	10	0.03	3	3070	293	0.30	<2	12	184
RH07S006	10	0.02	0.06	10	0.37	1960	3	0.01	13	1590	80	0.02	<2	17	14
RH07S007	<10	0.03	0.30	10	0.30	203	5	0.01	14	230	17	0.54	16	4	15
RH07S008	<10	0.03	0.24	10	0.38	157	22	0.02	13	480	117	0.42	31	3	26
RH07S009	<10	0.03	0.98	20	0.28	209	12	0.06	6	1440	523	2.03	40	4	71
RH07S010	<10	0.03	0.88	30	0.08	147	526	0.02	13	670	71	1.94	12	12	38
RH07S011	10	0.01	1.19	10	0.48	98	12	0.02	5	680	4	2.03	2	18	14
RH07S012	10	0.20	0.43	60	1.35	685	1	0.02	79	1790	12	0.03	2	15	79
RH07S013	10	0.01	1.01	20	0.05	24	74	0.02	4	440	79	1.97	63	2	28
RH07S014	<10	0.07	0.39	20	0.42	149	65	0.02	14	570	23	0.58	15	6	33
RH07S015	<10	0.11	0.12	40	0.30	1600	5	0.02	24	1520	38	0.05	3	10	40
RH07S016	10	0.11	0.06	20	0.56	944	1	0.02	16	840	25	0.01	2	15	54
RH07S017	10	0.04	0.06	20	0.58	277	1	0.02	27	620	10	0.01	<2	6	36
RH07S018	<10	0.04	0.20	10	0.27	415	2	0.01	7	600	73	0.38	2	3	50
RH07S019	<10	0.02	0.15	10	0.11	100	1	0.01	6	400	11	0.29	<2	1	17



ALS Chemex

EXCELLENCE IN ANALYTICAL CHEMISTRY
ALS Canada Ltd.

212 Brooksbank Avenue
North Vancouver BC V7J 2C1
Phone: 604 984 0221 Fax: 604 984 0218 www.alschemex.com

To: HULSTEIN, ROGER
106 WILSON DR.
WHITEHORSE YT Y1A 5R2

Page: 2 - C
Total # Pages: 2 (A - C)
Finalized Date: 21-JUL-2007
Account: HULROG

Project: 60 mile

CERTIFICATE OF ANALYSIS VA07073489

Sample Description	Method	ME-ICP41	ME-ICP41	ME-ICP41	ME-ICP41	ME-ICP41	ME-ICP41
	Analyte	Ti	Ti	U	V	W	Zn
	Units	%	ppm	ppm	ppm	ppm	ppm
	LOR	0.01	10	10	1	10	2
RH07S001		0.08	<10	<10	81	<10	55
RH07S002		0.10	<10	<10	81	<10	57
RH07S003		0.05	<10	<10	63	<10	97
RH07S004		0.04	<10	<10	41	<10	313
RH07S005		0.05	<10	<10	174	<10	1205
RH07S006		0.01	<10	<10	127	<10	635
RH07S007		0.06	<10	<10	54	<10	38
RH07S008		0.05	<10	<10	51	<10	75
RH07S009		0.04	<10	<10	38	<10	314
RH07S010		<0.01	<10	<10	50	<10	91
RH07S011		0.06	<10	<10	74	<10	59
RH07S012		0.04	<10	<10	66	<10	94
RH07S013		0.03	<10	<10	22	<10	7
RH07S014		0.07	<10	<10	57	<10	52
RH07S015		0.03	<10	<10	92	<10	181
RH07S016		0.07	<10	<10	111	<10	323
RH07S017		0.10	<10	<10	60	<10	71
RH07S018		0.03	<10	<10	35	<10	303
RH07S019		0.04	<10	<10	38	<10	42

APPENDIX B

**SOIL SAMPLE DESCRIPTIONS AND ANALYTICAL
RESULTS**

Toni 9-28 Claims - Sixtymile River Area
Soil Sample Description, Location and Significant Analytical Results
Samples Collected by: Roger Hulstein, June 25-28, 2007

Name	Date	Time	Grid	Datum	Zone	Z_ltr	East	North	Elev (m)	Type	Depth cm	Quality	Note	Number	Au_ppm	Ag_ppm	Al_%	As_ppm	B_ppm	Ba_ppm	Be_ppm	Bi_ppm
RH07S001	26-Jun-07	4:15:52PM	UTM	NAD27	7	W	513848	7097415	706	soil	<25	Good	Tan, minor loess, tr organics, on gneiss/schist talus slope	RH07S001	0.017	0.8	1.93	57	-10	200	-0.5	-2
RH07S002	26-Jun-07	4:40:01PM	UTM	NAD27	7	W	513904	7097393	741	soil	<25	Good	Tan, minor loess, tr organics, on gneiss/schist talus slope	RH07S002	0.024	0.8	2.16	60	-10	210	-0.5	-2
RH07S003	26-Jun-07	5:05:42PM	UTM	NAD27	7	W	514179	7097531	791	soil	<25	Good	Brown, minor loess, tr organics, float of bleached, oxidized porphyritic andesite.	RH07S003	0.028	1.9	2	29	-10	140	-0.5	-2
RH07S004	26-Jun-07	5:18:14PM	UTM	NAD27	7	W	514230	7097632	780	soil	<25	Good	Limonite brown - tan, located on road, bleached pyritic andesite? float	RH07S004	0.053	1.2	2.07	54	-10	360	0.9	-2
RH07S005	26-Jun-07	5:31:08PM	UTM	NAD27	7	W	514296	7097724	769	soil	40	Good	located on road, limonite brown soil, likely decomposed andesite.	RH07S005	0.821	2.4	3.72	50	-10	220	2.6	12
RH07S006	26-Jun-07	5:45:19PM	UTM	NAD27	7	W	514357	7097832	745	soil	20	Good	Located on road, brown soil, fresh andesite float.	RH07S006	0.01	-0.2	3	11	-10	120	1.2	-2
RH07S007	26-Jun-07	6:06:29PM	UTM	NAD27	7	W	514174	7097441	794	soil	<20	Good	Located on road, tan soil, rocky roadbed of limonite FeOx weathered qtz-feld-schist-gneiss.	RH07S007	0.012	0.8	1.57	32	-10	270	-0.5	2
RH07S008	26-Jun-07	6:20:53PM	UTM	NAD27	7	W	514246	7097542	775	soil	<20	Good	Located on road, rocky sample, float of fine grained grey siliceous volcanic, qtz pebble conglomerate with py on fractures.	RH07S008	0.039	2.1	1.58	50	-10	570	-0.5	-2
RH07S009	26-Jun-07	6:37:16PM	UTM	NAD27	7	W	514300	7097630	762	soil	30-40	Good	Located on road, tan soil, wet sample, bleached andesite feldspar porphyry float.	RH07S009	0.297	4.6	1.13	263	-10	90	0.7	3
RH07S010	26-Jun-07	6:53:33PM	UTM	NAD27	7	W	514197	7097480	789	soil	70	Good	Located on road, brown - weak orange - brown colored soil, gougy soil.	RH07S010	0.039	1.2	0.57	52	-10	80	-0.5	2
RH07S011	26-Jun-07	7:11:54PM	UTM	NAD27	7	W	514200	7097341	803	soil	<25	Good	Gougy soil, located on road, sheared limonitic - hematite weathering oxidized felsic gneiss and qtz pebble conglomerate float.	RH07S011	0.019	0.3	1.67	18	-10	100	-0.5	-2
RH07S012	26-Jun-07	7:22:46PM	UTM	NAD27	7	W	514342	7097273	817	soil	<25	Good	On road, Muddy sample with some organics, micaceous shist.	RH07S012	-0.005	-0.2	1.98	18	-10	270	1.2	-2
RH07S013	26-Jun-07	7:37:45PM	UTM	NAD27	7	W	514034	7097340	786	soil	<25	Good	Light tan yellow soil, rounded sand grains, weathered felsic porphyry?	RH07S013	0.029	3.4	0.58	160	-10	80	-0.5	25
RH07S014	26-Jun-07	8:02:42PM	UTM	NAD27	7	W	513759	7097322	711	soil	<25	Good	Brown, rocky soil, some loess, float of felsic volcanic or bleached andesite.	RH07S014	0.055	0.8	1.62	65	-10	270	-0.5	2
RH07S015	28-Jun-07	6:35:43PM	UTM	NAD27	7	W	512890	7096449	805	soil	30-40	Good	Propylitic altered - brown weathered andesite, minor organics and loess.	RH07S015	0.022	2	1.41	17	-10	450	1.4	5
RH07S016	28-Jun-07	7:13:05PM	UTM	NAD27	7	W	512916	7096268	808	soil	<25	Good	Clay rich brown soil, brown and grey weakly propylitic andesite.	RH07S016	0.006	0.2	2.48	7	-10	310	0.9	-2
RH07S017	28-Jun-07	7:35:33PM	UTM	NAD27	7	W	513087	7096127	807	soil	<25	Poor	Grey loess rich (ash?) mud. Fragments of micaceous schist.	RH07S017	-0.005	-0.2	1.96	8	-10	300	0.5	-2
RH07S018	28-Jun-07	8:22:16PM	UTM	NAD27	7	W	513093	7096553	786	soil	<25	good-poor	Grey soil, some ash and loess, abundant andesite pebbles, variably altered (bleached, limonitic, propylitic)	RH07S018	0.005	2.3	1.14	62	-10	170	-0.5	5
RH07S019	28-Jun-07	8:49:05PM	UTM	NAD27	7	W	513181	7096622	768	soil	<25	good	Light tan soil, talus of grey weathering white sandstone.	RH07S019	0.01	0.3	0.77	18	-10	120	-0.5	2

Name	Ca_%	Cd_ppm	Co_ppm	Cr_ppm	Cu_ppm	Fe_%	Ga_ppm	Hg_ppm	K_%	La_ppm	Mg_%	Mn_ppm	Mo_ppm	Na_%	Ni_ppm	P_%	Pb_ppm	S_%	Sb_ppm	Sc_ppm	Sr_ppm	Ti_%	V_ppm	Zn_ppm	Method	Certificate
RH07S001	0.05	-0.5	3	54	140	5.48	10	0.05	0.35	10	0.39	168	53	0.02	9	340	23	0.5	21	6	17	0.08	81	55	ME-ICP41	VA07073489
RH07S002	0.07	-0.5	5	58	102	5.39	10	0.05	0.39	10	0.49	218	48	0.02	12	330	19	0.46	13	6	17	0.1	81	57	ME-ICP41	VA07073489
RH07S003	0.06	-0.5	5	27	159	6.78	10	0.02	0.54	20	0.27	169	76	0.05	12	1000	51	1.13	18	3	31	0.05	63	97	ME-ICP41	VA07073489
RH07S004	0.06	-0.5	13	24	173	7.98	-10	0.03	0.39	30	0.31	279	22	0.05	16	1330	263	0.8	17	3	80	0.04	41	313	ME-ICP41	VA07073489
RH07S005	0.33	1.2	25	19	120	12.8	10	0.01	0.42	40	1.54	1245	10	0.03	3	3070	293	0.3	-2	12	184	0.05	174	1205	ME-ICP41	VA07073489
RH07S006	0.27	-0.5	18	23	56	6.2	10	0.02	0.06	10	0.37	1960	3	0.01	13	1590	80	0.02	-2	17	14	0.01	127	635	ME-ICP41	VA07073489
RH07S007	0.08	-0.5	6	32	22	4.09	-10	0.03	0.3	10	0.3	203	5	0.01	14	230	17	0.54	16	4	15	0.06	54	38	ME-ICP41	VA07073489
RH07S008	0.1	-0.5	5	25	90	3.88	-10	0.03	0.24	10	0.38	157	22	0.02	13	480	117	0.42	31	3	26	0.05	51	75	ME-ICP41	VA07073489
RH07S009	0.16	-0.5	5	17	212	8.43	-10	0.03	0.98	20	0.28	209	12	0.06	6	1440	523	2.03	40	4	71	0.04	38	314	ME-ICP41	VA07073489
RH07S010	0.16	-0.5	6	67	269	8.8	-10	0.03	0.88	30	0.08	147	526	0.02	13	670	71	1.94	12	12	38	-0.01	50	91	ME-ICP41	VA07073489
RH07S011	-0.01	-0.5	1	85	315	8.87	10	0.01	1.19	10	0.48	98	12	0.02	5	680	4	2.03	2	18	14	0.06	74	59	ME-ICP41	VA07073489
RH07S012	2.55	-0.5	25	146	45	5.44	10	0.2	0.43	60	1.35	685	1	0.02	79	1790	12	0.03	2	15	79	0.04	66	94	ME-ICP41	VA07073489
RH07S013	0.01	-0.5	-1	24	35	6.11	10	0.01	1.01	20	0.05	24	74	0.02	4	440	79	1.97	63	2	28	0.03	22	7	ME-ICP41	VA07073489
RH07S014	0.1	-0.5	5	43	150	5.16	-10	0.07	0.39	20	0.42	149	65	0.02	14	570	23	0.58	15	6	33	0.07	57	52	ME-ICP41	VA07073489
RH07S015	0.9	-0.5	15	42	128	5.7	-10	0.11	0.12	40	0.3	1600	5	0.02	24	1520	38	0.05	3	10	40	0.03	92	181	ME-ICP41	VA07073489
RH07S016	0.59	-0.5	14	29	42	4.8	10	0.11	0.06	20	0.56	944	1	0.02	16	840	25	0.01	2	15	54	0.07	111	323	ME-ICP41	VA07073489
RH07S017	0.48	-0.5	9	35	32	3.09	10	0.04	0.06	20	0.58	277	1	0.02	27	620	10	0.01	-2	6	36	0.1	60	71	ME-ICP41	VA07073489
RH07S018	0.14	1.6	5	14	61	2.89	-10	0.04	0.2	10	0.27	415	2	0.01	7	600	73	0.38	2	3	50	0.03	35	303	ME-ICP41	VA07073489
RH07S019	0.03	-0.5	2	11	15	2.59	-10	0.02	0.15	10	0.11	100	1	0.01	6	400	11	0.29	-2	1	17	0.04	38	42	ME-ICP41	VA07073489

APPENDIX C
MAGNETIC SURVEY SPECIFICATIONS

v7.0



Proton Precession

Magnetometer / Gradiometer / VLF (GSM-19T v7.0)

The new v7.0 system is the industry's latest innovation in proton precession design - with many new technologies that deliver significant benefits for earth science applications.

Key technologies include:

Data export in standard XYZ (i.e. line-oriented) format for easy use in standard commercial software programs

Programmable export format for full control over output

GPS elevation values provide input for geophysical modeling

Enhanced GPS positioning resolution
<1.5m standard GPS for high resolution surveying
<1.0m OmniStar GPS
<0.7m for newly introduced CDGPS

Multi-sensor capability for advanced surveys to resolve target geometry

Picket and line marking / annotation for capturing related surveying information on-the-go

And all of these technologies come complete with the most attractive savings and warranty in the business!



GSM-19T Proton Precession console with sensor and cable. Can also be configured with additional sensor for gradiometer(simultaneous) readings, built-in GPS and VLF EM system

For earth science survey groups who require a complete solution for end-to-end magnetic data acquisition at an affordable price, the GSM-19T proton precession family is the proven choice - for even the most challenging environments.

From robust field units to efficient survey modes to fast data downloading, the GSM-19T is carefully designed to deliver the maximum value in a proton precession system.

The GSM-19T also provides numerous technologies that differentiate it from other systems. For example, it is the only proton precession system with **integrated GPS** (optional) for high-sensitivity, accurately-positioned ground surveys.

With other v7.0 upgrades, GEM's proton precession system also leads in sensitivity, memory, base station technology, and other key areas.

Designed From the Ground Up

Leading the list of advances is GEM's rover unit which features a 25% increase in **sensitivity** -- reflecting new processing algorithms and implementation of the latest RISC microprocessors.

In addition, v7.0 **standard memory** is 32 Mbytes (expandable in 32 Mb increments) which translates into 1,465,623 readings of line / station data or more than 5,373,951 readings for base station units.

The new memory capacity sets an industry standard, but more importantly, it means that operators can now handle even the largest surveys with ease.

Another important innovation is GEM's unique **programmable base station** which you can enable via either a field unit or a *Personal Computer* as follows:

Daily scheduling (define working hours and minutes each day). This mode provides economy of memory and battery usage on a daily basis.

Flexible scheduling (up to 30 on / off periods). Simply define a series of intervals and the base station will turn itself on as you need. This mode provides the greatest flexibility for longer surveys where leaving your base station running increases efficiency.

Immediate start. This mode is the traditional mode of starting a base station unit and leaving it until the operator can return to turn off the unit.

Survey Planning and Efficiency

One of the traditional challenges in ground magnetometer / gradiometer surveys is ensuring that surveys are designed and implemented as effectively as possible.

With the v7.0 proton precession system, GEM addresses this challenge through



standard GEM capabilities, such as the Walking Mag option that enables the operator to sample while walking. Though there is some increase in noise, many users find this is balanced by improved field productivity. Having nearly continuous data on survey lines also helps increase the accuracy of interpretations.

Another innovation is GPS way **point pre-programming**. Now you can define a complete survey in the office on your Personal Computer and download this information directly to a rover unit via RS-232. Then, the operator simply performs the survey using the points as their survey guide -- with a resulting decrease in errors and more rapid survey completion.

Survey Operations

The GSM-19T also helps the operator on a daily basis while performing surveys. A key feature is the **easy-to-read LCD** data display in graphical (or text) format along with a signal quality indicator to determine when readings need to be repeated.

And, although GEM's proton precession unit is very tolerant to gradients, it also provides a warning indicator so that the operator can monitor data quality continuously. Other features operators appreciate include easy-to-use line and station incrementing -- as well as end-of-line indicators.



Fast Data Transfer

Another traditional area in which time is lost in surveys is in data transfer. In v7.0, GEM addressed this in several ways:

Data download is tripled to 115 KBaud (fastest rate possible with RS-232).

PC-based data reduction is now possible using an upgraded version of GEMLinkW, GEM's proprietary data transfer software.

GPS and Other Software

GEM Systems recently became the only manufacturer to provide a **fully integrated** GPS option for its line of proton precession products. Along with metre to sub-metre positioning options, the new processing functionality enables users to take advantage of the benefits of GPS.

Some of the capabilities include:

Pre-programming of way points.

Post-processing of GPS data. GEM's DGPS option enables transfer of GPS data for post-processing and merging via 3rd party software.

Precise **time synchronization** of field and base station units. This capability is particularly important for working in noisy magnetic conditions and provides the highest accuracy possible.

In addition to its own software, GEM is also pleased to offer a variety of data analysis and processing software from 3rd party developers.

Ongoing Maintenance and Support

As a potential user of a GSM-19T system -- the industry's end-to-end magnetometer / gradiometer solution -- you should also know that we stand by our technologies, products and services.

With a 27-year record of success and new innovations in magnetics -- plus **Internet-based upgrades** that keep your system up-to-date and our ongoing support -- we believe that you will find that GEM offers the best solution in proton precession units today.

GEM Systems, Inc.
52 West Beaver Creek Road, 14
Richmond Hill, ON
Canada L4B 1L9
Tel: 905-764-8008
Fax: 905-764-2949
Email: info@gemsys.ca
Web: www.gemsys.ca

Specifications

Performance

Sensitivity: 0.05 nT @ 1 Hz
Resolution: 0.01 nT
Absolute Accuracy: +/- 0.2 nT @ 1 Hz
Dynamic Range: 20,000 to 120,000 nT
Gradient Tolerance: Over 7000 nT/m
Sampling Rate: 60+, 5, 4, 3, 2, 1, 0.5 sec

Operating Temperature: -40C to +50C

Operating Modes

Manual: Coordinates, time, date and reading stored automatically at minimum 3 second interval.

Base Station: Time, date and reading stored at 3 to 60 second intervals.

Remote Control: Optional remote control using RS-232 interface.

Input / Output: RS-232 or analog (optional) output using 6-pin weatherproof connector.

Storage - 32 MB (# of Readings)

Mobile: 1,465,623
Base Station: 5,373,951
Gradiometer: 1,240,142
Walking Mag: 2,686,975

Dimensions

Console: 223 x 69 x 240mm
Sensor: 170 x 71mm diameter cylinder

Weights

Console: 2.1 kg
Sensor and Staff Assembly: 2.2 kg

Standard Components

GSM-19T console, GEMLinkW software, batteries, harness, charger, sensor with cable, RS-232 cable, staff, instruction manual and shipping case.

Optional VLF

Frequency Range: Up to 3 stations between 15 to 30.0 kHz

Parameters: Vertical in-phase and out-of-phase components as % of total field. 2 relative components of the horizontal field.



APPENDIX D
MAGNETOMETER DATA

X	Y	East	North	Zone	Date	Time	AM/PM	(UTC)	Final_Corr	
00500N	350	513854	7098123	Nad 27	7	6/27/2007	9:17:53	PM	(UTC)	57032
00500N	360	513859	7098112	Nad 27	7	6/27/2007	9:19:53	PM	(UTC)	57016
00500N	370	513865	7098104	Nad 27	7	6/27/2007	9:20:48	PM	(UTC)	57030
00500N	380	513876	7098098	Nad 27	7	6/27/2007	9:21:43	PM	(UTC)	57423
00500N	390	513883	7098089	Nad 27	7	6/27/2007	9:22:13	PM	(UTC)	57729
00500N	400	513886	7098083	Nad 27	7	6/27/2007	9:23:03	PM	(UTC)	57680
00500N	410	513894	7098075	Nad 27	7	6/27/2007	9:23:28	PM	(UTC)	57406
00500N	420	513903	7098069	Nad 27	7	6/27/2007	9:24:03	PM	(UTC)	57328
00500N	430	513911	7098065	Nad 27	7	6/27/2007	9:24:23	PM	(UTC)	57321
00500N	440	513919	7098059	Nad 27	7	6/27/2007	9:24:48	PM	(UTC)	57371
00500N	450	513927	7098051	Nad 27	7	6/27/2007	9:25:18	PM	(UTC)	57474
00500N	460	513934	7098045	Nad 27	7	6/27/2007	9:25:43	PM	(UTC)	57471
00500N	470	513949	7098033	Nad 27	7	6/27/2007	9:26:53	PM	(UTC)	57356
00500N	480	513955	7098024	Nad 27	7	6/27/2007	9:27:53	PM	(UTC)	57289
00500N	490	513961	7098012	Nad 27	7	6/27/2007	9:29:03	PM	(UTC)	57189
00500N	500	513973	7098012	Nad 27	7	6/27/2007	9:30:03	PM	(UTC)	57108
00500N	510	513981	7098002	Nad 27	7	6/27/2007	9:30:53	PM	(UTC)	57060
00500N	520	513993	7097993	Nad 27	7	6/27/2007	9:31:23	PM	(UTC)	57125
00500N	530	514005	7097983	Nad 27	7	6/27/2007	9:33:13	PM	(UTC)	57234
00500N	540	514013	7097978	Nad 27	7	6/27/2007	9:33:38	PM	(UTC)	57312
00500N	550	514020	7097972	Nad 27	7	6/27/2007	9:33:58	PM	(UTC)	57282
00500N	560	514036	7097960	Nad 27	7	6/27/2007	9:34:43	PM	(UTC)	57114
00500N	570	514045	7097950	Nad 27	7	6/27/2007	9:35:08	PM	(UTC)	57014
00500N	580	514053	7097942	Nad 27	7	6/27/2007	9:35:33	PM	(UTC)	56968
00500N	590	514058	7097937	Nad 27	7	6/27/2007	9:35:48	PM	(UTC)	57001
00500N	600	514064	7097931	Nad 27	7	6/27/2007	9:36:03	PM	(UTC)	57145
00500N	610	514070	7097924	Nad 27	7	6/27/2007	9:36:28	PM	(UTC)	57196
00500N	620	514077	7097917	Nad 27	7	6/27/2007	9:36:48	PM	(UTC)	57795
00500N	630	514083	7097910	Nad 27	7	6/27/2007	9:37:08	PM	(UTC)	58095
00500N	640	514093	7097902	Nad 27	7	6/27/2007	9:37:28	PM	(UTC)	57645
00500N	650	514101	7097894	Nad 27	7	6/27/2007	9:37:48	PM	(UTC)	57539
00500N	660	514107	7097890	Nad 27	7	6/27/2007	9:38:03	PM	(UTC)	57485
00500N	670	514115	7097884	Nad 27	7	6/27/2007	9:38:18	PM	(UTC)	57523
00500N	680	514121	7097875	Nad 27	7	6/27/2007	9:38:33	PM	(UTC)	57623
00500N	690	514128	7097865	Nad 27	7	6/27/2007	9:38:48	PM	(UTC)	57639
00500N	700	514132	7097855	Nad 27	7	6/27/2007	9:39:03	PM	(UTC)	57373
00500N	710	514146	7097845	Nad 27	7	6/27/2007	9:39:28	PM	(UTC)	57507
00500N	720	514156	7097835	Nad 27	7	6/27/2007	9:39:48	PM	(UTC)	57422
00550N	730	514164	7097857	Nad 27	7	6/27/2007	9:43:43	PM	(UTC)	57160
00550N	720	514172	7097887	Nad 27	7	6/27/2007	9:45:53	PM	(UTC)	57194
00550N	710	514164	7097893	Nad 27	7	6/27/2007	9:46:08	PM	(UTC)	57219
00550N	700	514158	7097900	Nad 27	7	6/27/2007	9:46:23	PM	(UTC)	57305
00550N	690	514148	7097904	Nad 27	7	6/27/2007	9:46:43	PM	(UTC)	57385
00550N	680	514139	7097907	Nad 27	7	6/27/2007	9:47:18	PM	(UTC)	57517
00550N	670	514133	7097917	Nad 27	7	6/27/2007	9:47:58	PM	(UTC)	57619
00550N	660	514124	7097925	Nad 27	7	6/27/2007	9:48:18	PM	(UTC)	58041
00550N	650	514118	7097933	Nad 27	7	6/27/2007	9:48:43	PM	(UTC)	58045
00550N	640	514112	7097941	Nad 27	7	6/27/2007	9:48:58	PM	(UTC)	57350
00550N	630	514103	7097949	Nad 27	7	6/27/2007	9:49:23	PM	(UTC)	57065
00550N	620	514096	7097953	Nad 27	7	6/27/2007	9:49:43	PM	(UTC)	57024
00550N	610	514082	7097965	Nad 27	7	6/27/2007	9:50:13	PM	(UTC)	57071
00550N	600	514082	7097965	Nad 27	7	6/27/2007	9:50:33	PM	(UTC)	57070
00550N	590	514072	7097971	Nad 27	7	6/27/2007	9:50:53	PM	(UTC)	57112
00550N	580	514064	7097978	Nad 27	7	6/27/2007	9:51:18	PM	(UTC)	57273

00550N	570	514058	7097985	Nad 27	7	6/27/2007	9:51:33 PM	(UTC)	57181
00550N	560	514049	7097989	Nad 27	7	6/27/2007	9:51:53 PM	(UTC)	57205
00550N	550	514045	7097997	Nad 27	7	6/27/2007	9:52:43 PM	(UTC)	57286
00550N	540	514040	7098010	Nad 27	7	6/27/2007	9:53:13 PM	(UTC)	57253
00550N	530	514035	7098021	Nad 27	7	6/27/2007	9:54:03 PM	(UTC)	57121
00550N	520	514029	7098033	Nad 27	7	6/27/2007	9:54:23 PM	(UTC)	57005
00550N	510	514024	7098044	Nad 27	7	6/27/2007	9:54:53 PM	(UTC)	57014
00550N	500	514018	7098053	Nad 27	7	6/27/2007	9:55:13 PM	(UTC)	57030
00550N	490	514009	7098056	Nad 27	7	6/27/2007	9:56:03 PM	(UTC)	57045
00550N	480	514003	7098063	Nad 27	7	6/27/2007	9:56:28 PM	(UTC)	57080
00550N	470	513993	7098069	Nad 27	7	6/27/2007	9:56:48 PM	(UTC)	57116
00550N	460	513984	7098074	Nad 27	7	6/27/2007	9:57:18 PM	(UTC)	57135
00550N	450	513971	7098080	Nad 27	7	6/27/2007	9:57:53 PM	(UTC)	57151
00550N	440	513961	7098083	Nad 27	7	6/27/2007	9:58:13 PM	(UTC)	57174
00550N	430	513952	7098088	Nad 27	7	6/27/2007	9:58:33 PM	(UTC)	57177
00550N	420	513940	7098091	Nad 27	7	6/27/2007	9:58:53 PM	(UTC)	57217
00550N	410	513933	7098097	Nad 27	7	6/27/2007	9:59:18 PM	(UTC)	57196
00550N	400	513923	7098102	Nad 27	7	6/27/2007	9:59:48 PM	(UTC)	57245
00550N	390	513911	7098109	Nad 27	7	6/27/2007	10:00:18 PM	(UTC)	57128
00550N	380	513900	7098113	Nad 27	7	6/27/2007	10:00:48 PM	(UTC)	57059
00550N	370	513881	7098117	Nad 27	7	6/27/2007	10:01:33 PM	(UTC)	57058
00550N	360	513874	7098123	Nad 27	7	6/27/2007	10:02:08 PM	(UTC)	57041
00600N	350	513978	7098158	Nad 27	7	6/27/2007	10:08:08 PM	(UTC)	57065
00600N	350	513977	7098155	Nad 27	7	6/27/2007	10:09:23 PM	(UTC)	57080
00600N	360	513985	7098145	Nad 27	7	6/27/2007	10:12:23 PM	(UTC)	57080
00600N	370	513987	7098139	Nad 27	7	6/27/2007	10:12:53 PM	(UTC)	57087
00600N	380	513989	7098127	Nad 27	7	6/27/2007	10:13:43 PM	(UTC)	57095
00600N	390	513990	7098117	Nad 27	7	6/27/2007	10:14:33 PM	(UTC)	57110
00600N	400	513997	7098109	Nad 27	7	6/27/2007	10:14:53 PM	(UTC)	57148
00600N	410	514005	7098099	Nad 27	7	6/27/2007	10:15:23 PM	(UTC)	57145
00600N	420	514011	7098093	Nad 27	7	6/27/2007	10:15:43 PM	(UTC)	57165
00600N	430	514029	7098078	Nad 27	7	6/27/2007	10:16:23 PM	(UTC)	57069
00600N	440	514039	7098071	Nad 27	7	6/27/2007	10:16:53 PM	(UTC)	57042
00600N	450	514043	7098068	Nad 27	7	6/27/2007	10:17:23 PM	(UTC)	57033
00600N	460	514053	7098062	Nad 27	7	6/27/2007	10:17:48 PM	(UTC)	57131
00600N	470	514067	7098056	Nad 27	7	6/27/2007	10:18:18 PM	(UTC)	57026
00600N	480	514071	7098050	Nad 27	7	6/27/2007	10:18:48 PM	(UTC)	56996
00600N	490	514082	7098050	Nad 27	7	6/27/2007	10:19:33 PM	(UTC)	57020
00600N	500	514091	7098043	Nad 27	7	6/27/2007	10:20:03 PM	(UTC)	57113
00600N	510	514097	7098034	Nad 27	7	6/27/2007	10:20:38 PM	(UTC)	57145
00600N	520	514106	7098026	Nad 27	7	6/27/2007	10:20:58 PM	(UTC)	57279
00600N	530	514114	7098018	Nad 27	7	6/27/2007	10:21:13 PM	(UTC)	57385
00600N	540	514118	7098012	Nad 27	7	6/27/2007	10:21:23 PM	(UTC)	57393
00600N	550	514125	7098004	Nad 27	7	6/27/2007	10:21:43 PM	(UTC)	57248
00600N	560	514132	7097996	Nad 27	7	6/27/2007	10:21:58 PM	(UTC)	57176
00600N	570	514137	7097988	Nad 27	7	6/27/2007	10:22:13 PM	(UTC)	57094
00600N	580	514143	7097978	Nad 27	7	6/27/2007	10:22:28 PM	(UTC)	57028
00600N	590	514150	7097971	Nad 27	7	6/27/2007	10:22:48 PM	(UTC)	57105
00600N	600	514156	7097964	Nad 27	7	6/27/2007	10:23:13 PM	(UTC)	57104
00600N	610	514161	7097956	Nad 27	7	6/27/2007	10:23:33 PM	(UTC)	57086
00600N	620	514170	7097948	Nad 27	7	6/27/2007	10:23:48 PM	(UTC)	57232
00600N	630	514172	7097939	Nad 27	7	6/27/2007	10:24:28 PM	(UTC)	57091
00600N	640	514180	7097933	Nad 27	7	6/27/2007	10:24:48 PM	(UTC)	57011
00600N	650	514186	7097924	Nad 27	7	6/27/2007	10:25:08 PM	(UTC)	57160
00600N	660	514196	7097919	Nad 27	7	6/27/2007	10:25:33 PM	(UTC)	57145

00600N	670	514205	7097915	Nad 27	7	6/27/2007	10:25:58	PM	(UTC)	57131
00600N	680	514216	7097910	Nad 27	7	6/27/2007	10:26:48	PM	(UTC)	57016
00650N	690	514278	7097936	Nad 27	7	6/27/2007	10:29:23	PM	(UTC)	56728
00650N	680	514270	7097947	Nad 27	7	6/27/2007	10:30:58	PM	(UTC)	56857
00650N	670	514267	7097954	Nad 27	7	6/27/2007	10:32:18	PM	(UTC)	56846
00650N	660	514261	7097962	Nad 27	7	6/27/2007	10:32:43	PM	(UTC)	56750
00650N	650	514258	7097973	Nad 27	7	6/27/2007	10:33:08	PM	(UTC)	56814
00650N	640	514246	7097979	Nad 27	7	6/27/2007	10:33:28	PM	(UTC)	56948
00650N	630	514241	7097985	Nad 27	7	6/27/2007	10:34:13	PM	(UTC)	56988
00650N	620	514235	7097996	Nad 27	7	6/27/2007	10:34:48	PM	(UTC)	57383
00650N	610	514229	7098001	Nad 27	7	6/27/2007	10:36:23	PM	(UTC)	57416
00650N	600	514221	7098009	Nad 27	7	6/27/2007	10:36:38	PM	(UTC)	57581
00650N	590	514213	7098018	Nad 27	7	6/27/2007	10:36:58	PM	(UTC)	57352
00650N	580	514206	7098025	Nad 27	7	6/27/2007	10:37:13	PM	(UTC)	57256
00650N	570	514200	7098033	Nad 27	7	6/27/2007	10:37:23	PM	(UTC)	56965
00650N	560	514192	7098040	Nad 27	7	6/27/2007	10:37:38	PM	(UTC)	57007
00650N	550	514187	7098047	Nad 27	7	6/27/2007	10:37:53	PM	(UTC)	57200
00650N	540	514182	7098056	Nad 27	7	6/27/2007	10:38:08	PM	(UTC)	57361
00650N	530	514180	7098066	Nad 27	7	6/27/2007	10:38:38	PM	(UTC)	57316
00650N	520	514172	7098072	Nad 27	7	6/27/2007	10:38:53	PM	(UTC)	57437
00650N	510	514165	7098083	Nad 27	7	6/27/2007	10:39:08	PM	(UTC)	57306
00650N	500	514159	7098090	Nad 27	7	6/27/2007	10:39:23	PM	(UTC)	57432
00650N	490	514153	7098097	Nad 27	7	6/27/2007	10:39:33	PM	(UTC)	57582
00650N	480	514151	7098105	Nad 27	7	6/27/2007	10:39:48	PM	(UTC)	57680
00650N	470	514141	7098113	Nad 27	7	6/27/2007	10:40:08	PM	(UTC)	57483
00650N	460	514133	7098118	Nad 27	7	6/27/2007	10:40:28	PM	(UTC)	57134
00650N	450	514132	7098129	Nad 27	7	6/27/2007	10:40:53	PM	(UTC)	57063
00650N	440	514128	7098141	Nad 27	7	6/27/2007	10:41:18	PM	(UTC)	56999
00650N	430	514122	7098148	Nad 27	7	6/27/2007	10:41:58	PM	(UTC)	56977
00650N	420	514118	7098157	Nad 27	7	6/27/2007	10:42:33	PM	(UTC)	56978
00650N	410	514113	7098173	Nad 27	7	6/27/2007	10:44:33	PM	(UTC)	56963
00650N	410	513691	7098293	Nad 27	7	6/27/2007	11:11:43	PM	(UTC)	56906
00650N	400	513681	7098306	Nad 27	7	6/27/2007	11:12:53	PM	(UTC)	56784
00650N	390	513672	7098316	Nad 27	7	6/27/2007	11:13:58	PM	(UTC)	56843
00650N	380	513663	7098325	Nad 27	7	6/27/2007	11:14:33	PM	(UTC)	56918
00650N	370	513661	7098332	Nad 27	7	6/27/2007	11:15:03	PM	(UTC)	56931
00650N	360	513652	7098339	Nad 27	7	6/27/2007	11:15:28	PM	(UTC)	56893
00650N	350	513646	7098349	Nad 27	7	6/27/2007	11:16:38	PM	(UTC)	56728
00650N	340	513624	7098369	Nad 27	7	6/27/2007	11:18:08	PM	(UTC)	56610
00650N	330	513619	7098378	Nad 27	7	6/27/2007	11:19:13	PM	(UTC)	56691
00650N	320	513605	7098392	Nad 27	7	6/27/2007	11:19:43	PM	(UTC)	56633
00650N	310	513598	7098400	Nad 27	7	6/27/2007	11:19:58	PM	(UTC)	56614
00650N	300	513590	7098406	Nad 27	7	6/27/2007	11:20:08	PM	(UTC)	56891
00650N	290	513583	7098414	Nad 27	7	6/27/2007	11:20:23	PM	(UTC)	56639
00650N	280	513582	7098424	Nad 27	7	6/27/2007	11:20:48	PM	(UTC)	56656
00650N	270	513575	7098434	Nad 27	7	6/27/2007	11:21:08	PM	(UTC)	56668
00650N	260	513569	7098441	Nad 27	7	6/27/2007	11:21:23	PM	(UTC)	56762
00650N	250	513564	7098449	Nad 27	7	6/27/2007	11:21:38	PM	(UTC)	56726
00650N	240	513556	7098457	Nad 27	7	6/27/2007	11:21:58	PM	(UTC)	56683
00650N	230	513550	7098464	Nad 27	7	6/27/2007	11:22:13	PM	(UTC)	56637
00650N	220	513543	7098471	Nad 27	7	6/27/2007	11:22:28	PM	(UTC)	56652
00650N	210	513538	7098479	Nad 27	7	6/27/2007	11:22:43	PM	(UTC)	56653
00650N	200	513531	7098487	Nad 27	7	6/27/2007	11:22:58	PM	(UTC)	56603
00650N	190	513525	7098494	Nad 27	7	6/27/2007	11:23:13	PM	(UTC)	56540
00650N	180	513519	7098503	Nad 27	7	6/27/2007	11:23:28	PM	(UTC)	56552

00650N	170	513511	7098510	Nad 27	7	6/27/2007	11:23:48	PM	(UTC)	56438
00650N	160	513505	7098516	Nad 27	7	6/27/2007	11:24:23	PM	(UTC)	56315
00650N	150	513497	7098523	Nad 27	7	6/27/2007	11:26:18	PM	(UTC)	56322
00650N	140	513493	7098534	Nad 27	7	6/27/2007	11:26:53	PM	(UTC)	56582
00650N	130	513483	7098551	Nad 27	7	6/27/2007	11:27:43	PM	(UTC)	56685
00650N	120	513478	7098555	Nad 27	7	6/27/2007	11:28:08	PM	(UTC)	56711
00650N	110	513469	7098565	Nad 27	7	6/27/2007	11:28:28	PM	(UTC)	56753
00650N	100	513461	7098573	Nad 27	7	6/27/2007	11:28:43	PM	(UTC)	56791
00650N	90	513456	7098580	Nad 27	7	6/27/2007	11:29:08	PM	(UTC)	56886
00650N	80	513448	7098588	Nad 27	7	6/27/2007	11:29:23	PM	(UTC)	56998
00650N	70	513443	7098596	Nad 27	7	6/27/2007	11:29:48	PM	(UTC)	57064
00650N	60	513435	7098602	Nad 27	7	6/27/2007	11:30:03	PM	(UTC)	57098
00650N	50	513427	7098609	Nad 27	7	6/27/2007	11:30:18	PM	(UTC)	57084
00650N	40	513422	7098618	Nad 27	7	6/27/2007	11:30:33	PM	(UTC)	57080
00650N	30	513417	7098626	Nad 27	7	6/27/2007	11:30:53	PM	(UTC)	57068
00650N	20	513412	7098635	Nad 27	7	6/27/2007	11:31:13	PM	(UTC)	57048
00650N	10	513405	7098643	Nad 27	7	6/27/2007	11:31:33	PM	(UTC)	57059
00650N	0	513398	7098650	Nad 27	7	6/27/2007	11:31:53	PM	(UTC)	57118
00700N	10	513432	7098683	Nad 27	7	6/27/2007	11:39:53	PM	(UTC)	57203
00700N	0	513441	7098674	Nad 27	7	6/27/2007	11:41:08	PM	(UTC)	57247
00700N	10	513442	7098664	Nad 27	7	6/27/2007	11:41:38	PM	(UTC)	57243
00700N	20	513442	7098654	Nad 27	7	6/27/2007	11:42:03	PM	(UTC)	57270
00700N	30	513445	7098645	Nad 27	7	6/27/2007	11:42:23	PM	(UTC)	57267
00700N	40	513454	7098635	Nad 27	7	6/27/2007	11:42:53	PM	(UTC)	57254
00700N	50	513461	7098629	Nad 27	7	6/27/2007	11:43:23	PM	(UTC)	57217
00700N	60	513472	7098621	Nad 27	7	6/27/2007	11:43:43	PM	(UTC)	57088
00700N	70	513480	7098615	Nad 27	7	6/27/2007	11:44:13	PM	(UTC)	57084
00700N	80	513490	7098613	Nad 27	7	6/27/2007	11:44:28	PM	(UTC)	57080
00700N	90	513496	7098603	Nad 27	7	6/27/2007	11:44:48	PM	(UTC)	57134
00700N	100	513505	7098601	Nad 27	7	6/27/2007	11:45:13	PM	(UTC)	57173
00700N	110	513512	7098588	Nad 27	7	6/27/2007	11:46:18	PM	(UTC)	57096
00700N	120	513515	7098582	Nad 27	7	6/27/2007	11:46:38	PM	(UTC)	57026
00700N	130	513517	7098572	Nad 27	7	6/27/2007	11:47:13	PM	(UTC)	56832
00700N	140	513524	7098562	Nad 27	7	6/27/2007	11:47:33	PM	(UTC)	56743
00700N	150	513529	7098550	Nad 27	7	6/27/2007	11:48:03	PM	(UTC)	56688
00700N	160	513535	7098545	Nad 27	7	6/27/2007	11:48:23	PM	(UTC)	56654
00700N	170	513542	7098541	Nad 27	7	6/27/2007	11:49:13	PM	(UTC)	56594
00700N	180	513546	7098532	Nad 27	7	6/27/2007	11:49:43	PM	(UTC)	56653
00700N	190	513554	7098524	Nad 27	7	6/27/2007	11:50:08	PM	(UTC)	56752
00700N	200	513561	7098517	Nad 27	7	6/27/2007	11:50:28	PM	(UTC)	56636
00700N	210	513569	7098511	Nad 27	7	6/27/2007	11:50:43	PM	(UTC)	56563
00700N	220	513576	7098504	Nad 27	7	6/27/2007	11:51:48	PM	(UTC)	56681
00700N	230	513584	7098497	Nad 27	7	6/27/2007	11:52:08	PM	(UTC)	56485
00700N	240	513589	7098487	Nad 27	7	6/27/2007	11:52:28	PM	(UTC)	56451
00700N	250	513595	7098481	Nad 27	7	6/27/2007	11:53:03	PM	(UTC)	56493
00700N	260	513602	7098473	Nad 27	7	6/27/2007	11:53:18	PM	(UTC)	56441
00700N	270	513614	7098469	Nad 27	7	6/27/2007	11:53:38	PM	(UTC)	56460
00700N	280	513619	7098461	Nad 27	7	6/27/2007	11:54:28	PM	(UTC)	56473
00700N	290	513622	7098452	Nad 27	7	6/27/2007	11:54:53	PM	(UTC)	56554
00700N	300	513628	7098444	Nad 27	7	6/27/2007	11:55:08	PM	(UTC)	56568
00700N	310	513636	7098436	Nad 27	7	6/27/2007	11:55:23	PM	(UTC)	56790
00700N	320	513642	7098426	Nad 27	7	6/27/2007	11:55:38	PM	(UTC)	56901
00700N	330	513650	7098421	Nad 27	7	6/27/2007	11:55:53	PM	(UTC)	57382
00700N	340	513659	7098415	Nad 27	7	6/27/2007	11:56:08	PM	(UTC)	56870
00700N	350	513664	7098409	Nad 27	7	6/27/2007	11:56:18	PM	(UTC)	56857

00700N	360	513672	7098401	Nad 27	7	6/27/2007	11:56:38 PM	(UTC)	56871
00700N	370	513681	7098395	Nad 27	7	6/27/2007	11:56:58 PM	(UTC)	56981
00700N	380	513689	7098387	Nad 27	7	6/27/2007	11:57:18 PM	(UTC)	56989
00700N	390	513693	7098380	Nad 27	7	6/27/2007	11:57:43 PM	(UTC)	57038
00700N	400	513699	7098371	Nad 27	7	6/27/2007	11:58:03 PM	(UTC)	57057
00700N	410	513707	7098366	Nad 27	7	6/27/2007	11:58:18 PM	(UTC)	57093
00700N	420	513714	7098358	Nad 27	7	6/27/2007	11:58:33 PM	(UTC)	57057
00700N	430	513720	7098348	Nad 27	7	6/27/2007	11:58:53 PM	(UTC)	56972
00700N	440	513725	7098342	Nad 27	7	6/27/2007	11:59:13 PM	(UTC)	56951
00700N	450	513733	7098336	Nad 27	7	6/27/2007	11:59:28 PM	(UTC)	56927
00700N	460	513741	7098328	Nad 27	7	6/27/2007	11:59:43 PM	(UTC)	56971
00700N	470	513747	7098319	Nad 27	7	6/27/2007	11:59:58 PM	(UTC)	56998
00700N	480	513755	7098314	Nad 27	7	6/28/2007	12:00:38 AM	(UTC)	57014
00700N	490	513758	7098310	Nad 27	7	6/28/2007	12:01:03 AM	(UTC)	57021
00750N	500	513804	7098350	Nad 27	7	6/28/2007	12:04:08 AM	(UTC)	57021
00750N	490	513796	7098358	Nad 27	7	6/28/2007	12:05:38 AM	(UTC)	57026
00750N	480	513788	7098363	Nad 27	7	6/28/2007	12:05:53 AM	(UTC)	57039
00750N	470	513783	7098370	Nad 27	7	6/28/2007	12:06:08 AM	(UTC)	57050
00750N	460	513777	7098379	Nad 27	7	6/28/2007	12:06:23 AM	(UTC)	57066
00750N	450	513771	7098387	Nad 27	7	6/28/2007	12:06:38 AM	(UTC)	57038
00750N	440	513762	7098396	Nad 27	7	6/28/2007	12:07:08 AM	(UTC)	57050
00750N	430	513756	7098402	Nad 27	7	6/28/2007	12:07:23 AM	(UTC)	57064
00750N	420	513746	7098407	Nad 27	7	6/28/2007	12:07:53 AM	(UTC)	57046
00750N	410	513736	7098413	Nad 27	7	6/28/2007	12:08:18 AM	(UTC)	57036
00750N	400	513730	7098416	Nad 27	7	6/28/2007	12:08:38 AM	(UTC)	57038
00750N	390	513720	7098423	Nad 27	7	6/28/2007	12:09:03 AM	(UTC)	57097
00750N	380	513711	7098427	Nad 27	7	6/28/2007	12:09:33 AM	(UTC)	57116
00750N	370	513704	7098436	Nad 27	7	6/28/2007	12:09:53 AM	(UTC)	57114
00750N	360	513695	7098440	Nad 27	7	6/28/2007	12:10:08 AM	(UTC)	57073
00750N	350	513687	7098446	Nad 27	7	6/28/2007	12:10:28 AM	(UTC)	57054
00750N	340	513677	7098453	Nad 27	7	6/28/2007	12:10:43 AM	(UTC)	56958
00750N	330	513672	7098456	Nad 27	7	6/28/2007	12:11:13 AM	(UTC)	56933
00750N	320	513655	7098469	Nad 27	7	6/28/2007	12:11:43 AM	(UTC)	57289
00750N	310	513658	7098493	Nad 27	7	6/28/2007	12:12:48 AM	(UTC)	56965
00750N	300	513654	7098498	Nad 27	7	6/28/2007	12:13:23 AM	(UTC)	56726
00750N	290	513647	7098506	Nad 27	7	6/28/2007	12:13:43 AM	(UTC)	56720
00750N	280	513640	7098511	Nad 27	7	6/28/2007	12:14:03 AM	(UTC)	56639
00750N	270	513634	7098521	Nad 27	7	6/28/2007	12:14:58 AM	(UTC)	56557
00750N	260	513631	7098530	Nad 27	7	6/28/2007	12:15:18 AM	(UTC)	56696
00750N	250	513624	7098540	Nad 27	7	6/28/2007	12:15:48 AM	(UTC)	56674
00750N	240	513621	7098551	Nad 27	7	6/28/2007	12:16:23 AM	(UTC)	56820
00750N	230	513614	7098558	Nad 27	7	6/28/2007	12:16:38 AM	(UTC)	56906
00750N	220	513610	7098566	Nad 27	7	6/28/2007	12:16:53 AM	(UTC)	56960
00750N	210	513600	7098569	Nad 27	7	6/28/2007	12:17:28 AM	(UTC)	56957
00750N	200	513589	7098575	Nad 27	7	6/28/2007	12:18:13 AM	(UTC)	57010
00750N	190	513574	7098586	Nad 27	7	6/28/2007	12:18:38 AM	(UTC)	57113
00750N	180	513565	7098593	Nad 27	7	6/28/2007	12:18:58 AM	(UTC)	57170
00750N	170	513558	7098600	Nad 27	7	6/28/2007	12:19:38 AM	(UTC)	57199
00750N	160	513550	7098606	Nad 27	7	6/28/2007	12:20:03 AM	(UTC)	57213
00750N	150	513543	7098613	Nad 27	7	6/28/2007	12:20:23 AM	(UTC)	57246
00750N	140	513536	7098618	Nad 27	7	6/28/2007	12:20:43 AM	(UTC)	57262
00750N	130	513526	7098626	Nad 27	7	6/28/2007	12:21:03 AM	(UTC)	57255
00750N	120	513518	7098631	Nad 27	7	6/28/2007	12:21:18 AM	(UTC)	57218
00750N	110	513507	7098634	Nad 27	7	6/28/2007	12:21:43 AM	(UTC)	57134
00750N	100	513492	7098632	Nad 27	7	6/28/2007	12:22:23 AM	(UTC)	57076

00750N	90	513498	7098669	Nad 27	7	6/28/2007	12:23:18 AM	(UTC)	57137
00750N	80	513495	7098677	Nad 27	7	6/28/2007	12:23:48 AM	(UTC)	57209
00750N	70	513490	7098688	Nad 27	7	6/28/2007	12:24:23 AM	(UTC)	57335
00750N	60	513481	7098695	Nad 27	7	6/28/2007	12:24:43 AM	(UTC)	57333
00750N	50	513470	7098700	Nad 27	7	6/28/2007	12:24:58 AM	(UTC)	57371
00750N	40	513467	7098708	Nad 27	7	6/28/2007	12:25:28 AM	(UTC)	57338
00750N	30	513462	7098714	Nad 27	7	6/28/2007	12:26:23 AM	(UTC)	57308
00800N	20	513481	7098766	Nad 27	7	6/28/2007	12:30:48 AM	(UTC)	57319
00800N	30	513490	7098755	Nad 27	7	6/28/2007	12:34:58 AM	(UTC)	57323
00800N	40	513495	7098749	Nad 27	7	6/28/2007	12:35:38 AM	(UTC)	57330
00800N	50	513503	7098743	Nad 27	7	6/28/2007	12:35:53 AM	(UTC)	57303
00800N	60	513512	7098738	Nad 27	7	6/28/2007	12:36:08 AM	(UTC)	57262
00800N	70	513520	7098729	Nad 27	7	6/28/2007	12:36:33 AM	(UTC)	57205
00800N	80	513526	7098721	Nad 27	7	6/28/2007	12:36:48 AM	(UTC)	57134
00800N	90	513536	7098714	Nad 27	7	6/28/2007	12:37:03 AM	(UTC)	57098
00800N	90	513536	7098714	Nad 27	7	6/28/2007	12:37:13 AM	(UTC)	57098
00800N	100	513540	7098708	Nad 27	7	6/28/2007	12:37:28 AM	(UTC)	57110
00800N	110	513547	7098700	Nad 27	7	6/28/2007	12:37:43 AM	(UTC)	57217
00800N	120	513553	7098693	Nad 27	7	6/28/2007	12:37:53 AM	(UTC)	57262
00800N	130	513561	7098685	Nad 27	7	6/28/2007	12:38:08 AM	(UTC)	57259
00800N	140	513568	7098679	Nad 27	7	6/28/2007	12:38:23 AM	(UTC)	57263
00800N	150	513576	7098673	Nad 27	7	6/28/2007	12:38:38 AM	(UTC)	57252
00800N	160	513584	7098667	Nad 27	7	6/28/2007	12:38:48 AM	(UTC)	57179
00800N	170	513593	7098661	Nad 27	7	6/28/2007	12:39:03 AM	(UTC)	57145
00800N	180	513598	7098651	Nad 27	7	6/28/2007	12:39:23 AM	(UTC)	57167
00800N	190	513604	7098644	Nad 27	7	6/28/2007	12:39:38 AM	(UTC)	57201
00800N	200	513611	7098635	Nad 27	7	6/28/2007	12:40:03 AM	(UTC)	57192
00800N	210	513616	7098629	Nad 27	7	6/28/2007	12:40:18 AM	(UTC)	57168
00800N	220	513621	7098619	Nad 27	7	6/28/2007	12:40:33 AM	(UTC)	57120
00800N	230	513627	7098610	Nad 27	7	6/28/2007	12:40:48 AM	(UTC)	57121
00800N	240	513630	7098603	Nad 27	7	6/28/2007	12:41:13 AM	(UTC)	57120
00800N	250	513647	7098590	Nad 27	7	6/28/2007	12:41:43 AM	(UTC)	57102
00800N	260	513655	7098582	Nad 27	7	6/28/2007	12:41:58 AM	(UTC)	57097
00800N	270	513662	7098576	Nad 27	7	6/28/2007	12:42:13 AM	(UTC)	57100
00800N	280	513671	7098569	Nad 27	7	6/28/2007	12:42:28 AM	(UTC)	57090
00800N	290	513679	7098563	Nad 27	7	6/28/2007	12:42:43 AM	(UTC)	57090
00800N	300	513686	7098557	Nad 27	7	6/28/2007	12:42:58 AM	(UTC)	57088
00800N	310	513692	7098549	Nad 27	7	6/28/2007	12:43:13 AM	(UTC)	57074
00800N	320	513697	7098540	Nad 27	7	6/28/2007	12:43:28 AM	(UTC)	57058
00800N	330	513704	7098532	Nad 27	7	6/28/2007	12:43:48 AM	(UTC)	57052
00800N	340	513709	7098526	Nad 27	7	6/28/2007	12:44:13 AM	(UTC)	57030
00800N	350	513719	7098518	Nad 27	7	6/28/2007	12:44:33 AM	(UTC)	56961
00800N	360	513719	7098518	Nad 27	7	6/28/2007	12:44:38 AM	(UTC)	56970
00800N	370	513737	7098503	Nad 27	7	6/28/2007	12:47:23 AM	(UTC)	56904
00800N	380	513740	7098496	Nad 27	7	6/28/2007	12:47:43 AM	(UTC)	56988
00800N	390	513749	7098491	Nad 27	7	6/28/2007	12:48:28 AM	(UTC)	56965
00800N	400	513758	7098487	Nad 27	7	6/28/2007	12:48:48 AM	(UTC)	57046
00800N	410	513767	7098479	Nad 27	7	6/28/2007	12:49:03 AM	(UTC)	56931
00800N	420	513769	7098472	Nad 27	7	6/28/2007	12:49:43 AM	(UTC)	56947
00800N	430	513777	7098461	Nad 27	7	6/28/2007	12:50:08 AM	(UTC)	57015
00800N	440	513781	7098453	Nad 27	7	6/28/2007	12:50:33 AM	(UTC)	57032
00800N	450	513793	7098440	Nad 27	7	6/28/2007	12:51:48 AM	(UTC)	57047
00800N	460	513800	7098428	Nad 27	7	6/28/2007	12:52:08 AM	(UTC)	57009
00800N	470	513809	7098425	Nad 27	7	6/28/2007	12:52:43 AM	(UTC)	57001
00800N	480	513815	7098418	Nad 27	7	6/28/2007	12:52:58 AM	(UTC)	57041

00800N	490	513823	7098409	Nad 27	7	6/28/2007	12:53:18 AM	(UTC)	57016
00800N	500	513830	7098402	Nad 27	7	6/28/2007	12:53:43 AM	(UTC)	56991
00800N	510	513838	7098395	Nad 27	7	6/28/2007	12:53:58 AM	(UTC)	56977
00800N	520	513843	7098388	Nad 27	7	6/28/2007	12:54:08 AM	(UTC)	56957
00800N	530	513853	7098382	Nad 27	7	6/28/2007	12:54:23 AM	(UTC)	56908
00800N	540	513856	7098374	Nad 27	7	6/28/2007	12:54:38 AM	(UTC)	56922
00800N	550	513867	7098368	Nad 27	7	6/28/2007	12:54:58 AM	(UTC)	56936
00850N	560	513892	7098417	Nad 27	7	6/28/2007	12:58:38 AM	(UTC)	57087
00850N	550	513883	7098417	Nad 27	7	6/28/2007	1:00:28 AM	(UTC)	57072
00850N	540	513874	7098423	Nad 27	7	6/28/2007	1:00:48 AM	(UTC)	57051
00850N	530	513865	7098429	Nad 27	7	6/28/2007	1:01:03 AM	(UTC)	57035
00850N	520	513859	7098436	Nad 27	7	6/28/2007	1:01:18 AM	(UTC)	56942
00850N	510	513851	7098443	Nad 27	7	6/28/2007	1:01:48 AM	(UTC)	57039
00850N	500	513843	7098450	Nad 27	7	6/28/2007	1:02:03 AM	(UTC)	57025
00850N	490	513837	7098458	Nad 27	7	6/28/2007	1:02:18 AM	(UTC)	57044
00850N	480	513830	7098464	Nad 27	7	6/28/2007	1:02:33 AM	(UTC)	57048
00850N	470	513823	7098471	Nad 27	7	6/28/2007	1:02:48 AM	(UTC)	57039
00850N	460	513818	7098481	Nad 27	7	6/28/2007	1:03:08 AM	(UTC)	57037
00850N	450	513811	7098490	Nad 27	7	6/28/2007	1:03:23 AM	(UTC)	57041
00850N	440	513806	7098497	Nad 27	7	6/28/2007	1:03:43 AM	(UTC)	57040
00850N	430	513799	7098504	Nad 27	7	6/28/2007	1:03:53 AM	(UTC)	57037
00850N	420	513793	7098512	Nad 27	7	6/28/2007	1:04:13 AM	(UTC)	57097
00850N	410	513782	7098514	Nad 27	7	6/28/2007	1:05:13 AM	(UTC)	57305
00850N	400	513773	7098521	Nad 27	7	6/28/2007	1:05:33 AM	(UTC)	57087
00850N	390	513771	7098531	Nad 27	7	6/28/2007	1:05:58 AM	(UTC)	57208
00850N	380	513777	7098539	Nad 27	7	6/28/2007	1:19:03 AM	(UTC)	57050
00850N	370	513779	7098546	Nad 27	7	6/28/2007	1:19:23 AM	(UTC)	57048
00850N	360	513770	7098550	Nad 27	7	6/28/2007	1:19:58 AM	(UTC)	57150
00850N	350	513765	7098557	Nad 27	7	6/28/2007	1:20:18 AM	(UTC)	57200
00850N	340	513760	7098562	Nad 27	7	6/28/2007	1:20:38 AM	(UTC)	57194
00850N	330	513757	7098563	Nad 27	7	6/28/2007	1:21:08 AM	(UTC)	57189
00850N	320	513747	7098568	Nad 27	7	6/28/2007	1:21:23 AM	(UTC)	57160
00850N	310	513739	7098572	Nad 27	7	6/28/2007	1:21:53 AM	(UTC)	57147
00850N	300	513732	7098581	Nad 27	7	6/28/2007	1:22:08 AM	(UTC)	57124
00850N	290	513724	7098588	Nad 27	7	6/28/2007	1:22:28 AM	(UTC)	57126
00850N	280	513716	7098594	Nad 27	7	6/28/2007	1:22:53 AM	(UTC)	57094
00850N	270	513712	7098604	Nad 27	7	6/28/2007	1:23:18 AM	(UTC)	57037
00850N	260	513705	7098611	Nad 27	7	6/28/2007	1:24:18 AM	(UTC)	57112
00850N	250	513698	7098617	Nad 27	7	6/28/2007	1:24:38 AM	(UTC)	57100
00850N	240	513690	7098623	Nad 27	7	6/28/2007	1:25:03 AM	(UTC)	57091
00850N	230	513680	7098641	Nad 27	7	6/28/2007	1:25:33 AM	(UTC)	57117
00850N	220	513673	7098650	Nad 27	7	6/28/2007	1:25:58 AM	(UTC)	57125
00850N	210	513668	7098657	Nad 27	7	6/28/2007	1:26:18 AM	(UTC)	57172
00850N	200	513665	7098668	Nad 27	7	6/28/2007	1:26:48 AM	(UTC)	57131
00850N	190	513659	7098676	Nad 27	7	6/28/2007	1:27:08 AM	(UTC)	57147
00850N	180	513653	7098684	Nad 27	7	6/28/2007	1:27:48 AM	(UTC)	57095
00850N	170	513645	7098692	Nad 27	7	6/28/2007	1:28:28 AM	(UTC)	57466
00850N	160	513637	7098697	Nad 27	7	6/28/2007	1:28:48 AM	(UTC)	57255
00850N	150	513631	7098707	Nad 27	7	6/28/2007	1:29:13 AM	(UTC)	57181
00850N	140	513626	7098714	Nad 27	7	6/28/2007	1:29:28 AM	(UTC)	57259
00850N	130	513621	7098724	Nad 27	7	6/28/2007	1:29:48 AM	(UTC)	57268
00850N	120	513615	7098732	Nad 27	7	6/28/2007	1:30:03 AM	(UTC)	57232
00850N	110	513608	7098738	Nad 27	7	6/28/2007	1:30:28 AM	(UTC)	57177
00850N	100	513600	7098744	Nad 27	7	6/28/2007	1:30:53 AM	(UTC)	57190
00850N	90	513592	7098752	Nad 27	7	6/28/2007	1:31:18 AM	(UTC)	57179

00850N	80	513583	7098760	Nad 27	7	6/28/2007	1:31:48 AM	(UTC)	57174
00850N	70	513572	7098773	Nad 27	7	6/28/2007	1:32:08 AM	(UTC)	57134
00850N	60	513559	7098775	Nad 27	7	6/28/2007	1:33:08 AM	(UTC)	57105
00850N	50	513550	7098779	Nad 27	7	6/28/2007	1:33:23 AM	(UTC)	57125
00900N	40	513575	7098828	Nad 27	7	6/28/2007	1:37:13 AM	(UTC)	57222
00900N	50	513586	7098822	Nad 27	7	6/28/2007	1:39:28 AM	(UTC)	57191
00900N	60	513595	7098816	Nad 27	7	6/28/2007	1:39:43 AM	(UTC)	57210
00900N	70	513600	7098808	Nad 27	7	6/28/2007	1:40:03 AM	(UTC)	57203
00900N	80	513608	7098803	Nad 27	7	6/28/2007	1:40:28 AM	(UTC)	57235
00900N	90	513619	7098785	Nad 27	7	6/28/2007	1:41:28 AM	(UTC)	57303
00900N	100	513628	7098778	Nad 27	7	6/28/2007	1:41:48 AM	(UTC)	57268
00900N	110	513632	7098771	Nad 27	7	6/28/2007	1:42:08 AM	(UTC)	57288
00900N	120	513639	7098762	Nad 27	7	6/28/2007	1:42:28 AM	(UTC)	57276
00900N	130	513645	7098755	Nad 27	7	6/28/2007	1:42:43 AM	(UTC)	57278
00900N	140	513654	7098747	Nad 27	7	6/28/2007	1:42:58 AM	(UTC)	57269
00900N	150	513657	7098738	Nad 27	7	6/28/2007	1:43:13 AM	(UTC)	57289
00900N	160	513665	7098729	Nad 27	7	6/28/2007	1:43:43 AM	(UTC)	57248
00900N	170	513671	7098722	Nad 27	7	6/28/2007	1:44:23 AM	(UTC)	57210
00900N	180	513681	7098719	Nad 27	7	6/28/2007	1:45:18 AM	(UTC)	57120
00900N	190	513692	7098714	Nad 27	7	6/28/2007	1:46:03 AM	(UTC)	57083
00900N	200	513702	7098711	Nad 27	7	6/28/2007	1:46:28 AM	(UTC)	57062
00900N	210	513719	7098696	Nad 27	7	6/28/2007	1:47:33 AM	(UTC)	57086
00900N	220	513727	7098691	Nad 27	7	6/28/2007	1:47:53 AM	(UTC)	57079
00900N	230	513732	7098684	Nad 27	7	6/28/2007	1:48:28 AM	(UTC)	57107
00900N	240	513737	7098674	Nad 27	7	6/28/2007	1:48:43 AM	(UTC)	57205
00900N	250	513740	7098666	Nad 27	7	6/28/2007	1:49:03 AM	(UTC)	57264
00900N	260	513747	7098656	Nad 27	7	6/28/2007	1:49:18 AM	(UTC)	57360
00900N	270	513752	7098647	Nad 27	7	6/28/2007	1:49:33 AM	(UTC)	57379
00900N	280	513757	7098639	Nad 27	7	6/28/2007	1:49:48 AM	(UTC)	57374
00900N	290	513763	7098631	Nad 27	7	6/28/2007	1:50:03 AM	(UTC)	57279
00900N	300	513771	7098622	Nad 27	7	6/28/2007	1:50:23 AM	(UTC)	57220
00900N	310	513778	7098616	Nad 27	7	6/28/2007	1:50:43 AM	(UTC)	57268
00900N	320	513789	7098613	Nad 27	7	6/28/2007	1:50:58 AM	(UTC)	57324
00900N	330	513794	7098602	Nad 27	7	6/28/2007	1:51:18 AM	(UTC)	57381
00900N	340	513794	7098590	Nad 27	7	6/28/2007	1:51:38 AM	(UTC)	57361
00900N	350	513797	7098580	Nad 27	7	6/28/2007	1:51:58 AM	(UTC)	57313
00900N	360	513805	7098574	Nad 27	7	6/28/2007	1:52:13 AM	(UTC)	57213
00900N	370	513813	7098568	Nad 27	7	6/28/2007	1:52:33 AM	(UTC)	57197
00900N	380	513821	7098560	Nad 27	7	6/28/2007	1:52:53 AM	(UTC)	57206
00900N	390	513826	7098552	Nad 27	7	6/28/2007	1:55:13 AM	(UTC)	57135
00900N	400	513834	7098545	Nad 27	7	6/28/2007	1:56:28 AM	(UTC)	57106
00900N	410	513841	7098541	Nad 27	7	6/28/2007	1:56:48 AM	(UTC)	57130
00900N	420	513847	7098530	Nad 27	7	6/28/2007	1:57:03 AM	(UTC)	57111
00900N	430	513855	7098523	Nad 27	7	6/28/2007	1:57:18 AM	(UTC)	57104
00900N	440	513861	7098516	Nad 27	7	6/28/2007	1:57:33 AM	(UTC)	57091
00900N	450	513870	7098509	Nad 27	7	6/28/2007	1:57:48 AM	(UTC)	57075
00900N	460	513875	7098502	Nad 27	7	6/28/2007	1:58:03 AM	(UTC)	57072
00900N	470	513882	7098492	Nad 27	7	6/28/2007	1:58:18 AM	(UTC)	57060
00900N	480	513886	7098486	Nad 27	7	6/28/2007	1:58:33 AM	(UTC)	57066
00900N	490	513892	7098477	Nad 27	7	6/28/2007	1:59:03 AM	(UTC)	57100
00900N	500	513900	7098470	Nad 27	7	6/28/2007	1:59:13 AM	(UTC)	57104
00900N	510	513907	7098463	Nad 27	7	6/28/2007	1:59:28 AM	(UTC)	57106
00900N	520	513913	7098457	Nad 27	7	6/28/2007	1:59:43 AM	(UTC)	57114
00900N	530	513922	7098448	Nad 27	7	6/28/2007	1:59:58 AM	(UTC)	57119
00900N	540	513931	7098443	Nad 27	7	6/28/2007	2:00:08 AM	(UTC)	57056

00900N	550	513936	7098434	Nad 27	7	6/28/2007	2:00:53 AM	(UTC)	57042
00900N	560	513936	7098428	Nad 27	7	6/28/2007	2:01:38 AM	(UTC)	57085
00950N	570	513966	7098469	Nad 27	7	6/28/2007	2:04:23 AM	(UTC)	56981
00950N	560	513959	7098479	Nad 27	7	6/28/2007	2:06:38 AM	(UTC)	56977
00950N	550	513953	7098484	Nad 27	7	6/28/2007	2:06:48 AM	(UTC)	56935
00950N	540	513947	7098494	Nad 27	7	6/28/2007	2:07:13 AM	(UTC)	56954
00950N	530	513939	7098501	Nad 27	7	6/28/2007	2:07:33 AM	(UTC)	56981
00950N	520	513932	7098509	Nad 27	7	6/28/2007	2:07:48 AM	(UTC)	56991
00950N	510	513928	7098517	Nad 27	7	6/28/2007	2:08:08 AM	(UTC)	57034
00950N	500	513922	7098523	Nad 27	7	6/28/2007	2:08:28 AM	(UTC)	57018
00950N	490	513912	7098530	Nad 27	7	6/28/2007	2:11:03 AM	(UTC)	57024
00950N	480	513905	7098538	Nad 27	7	6/28/2007	2:11:33 AM	(UTC)	57043
00950N	470	513898	7098543	Nad 27	7	6/28/2007	2:11:48 AM	(UTC)	57052
00950N	460	513893	7098554	Nad 27	7	6/28/2007	2:12:03 AM	(UTC)	57066
00950N	450	513886	7098563	Nad 27	7	6/28/2007	2:12:23 AM	(UTC)	57085
00950N	440	513881	7098570	Nad 27	7	6/28/2007	2:12:33 AM	(UTC)	57104
00950N	430	513877	7098579	Nad 27	7	6/28/2007	2:12:48 AM	(UTC)	57126
00950N	420	513872	7098587	Nad 27	7	6/28/2007	2:13:03 AM	(UTC)	57144
00950N	410	513863	7098597	Nad 27	7	6/28/2007	2:14:08 AM	(UTC)	57132
00950N	400	513858	7098605	Nad 27	7	6/28/2007	2:16:18 AM	(UTC)	57174
00950N	390	513845	7098611	Nad 27	7	6/28/2007	2:16:53 AM	(UTC)	57205
00950N	380	513841	7098616	Nad 27	7	6/28/2007	2:17:18 AM	(UTC)	57230
00950N	370	513831	7098619	Nad 27	7	6/28/2007	2:17:58 AM	(UTC)	57285
00950N	360	513829	7098631	Nad 27	7	6/28/2007	2:18:28 AM	(UTC)	57278
00950N	350	513825	7098640	Nad 27	7	6/28/2007	2:18:43 AM	(UTC)	57266
00950N	340	513818	7098647	Nad 27	7	6/28/2007	2:18:58 AM	(UTC)	57227
00950N	330	513815	7098659	Nad 27	7	6/28/2007	2:19:13 AM	(UTC)	57208
00950N	320	513824	7098678	Nad 27	7	6/28/2007	2:19:38 AM	(UTC)	57241
00950N	310	513819	7098686	Nad 27	7	6/28/2007	2:19:48 AM	(UTC)	57237
00950N	300	513811	7098693	Nad 27	7	6/28/2007	2:20:03 AM	(UTC)	57182
00950N	290	513798	7098694	Nad 27	7	6/28/2007	2:20:28 AM	(UTC)	57238
00950N	280	513790	7098700	Nad 27	7	6/28/2007	2:21:08 AM	(UTC)	57315
00950N	270	513769	7098695	Nad 27	7	6/28/2007	2:21:33 AM	(UTC)	57345
00950N	260	513763	7098708	Nad 27	7	6/28/2007	2:22:03 AM	(UTC)	57353
00950N	250	513760	7098715	Nad 27	7	6/28/2007	2:22:28 AM	(UTC)	57327
00950N	240	513753	7098727	Nad 27	7	6/28/2007	2:22:53 AM	(UTC)	57268
00950N	230	513742	7098741	Nad 27	7	6/28/2007	2:23:28 AM	(UTC)	57178
00950N	220	513734	7098747	Nad 27	7	6/28/2007	2:24:08 AM	(UTC)	57135
00950N	210	513722	7098750	Nad 27	7	6/28/2007	2:24:28 AM	(UTC)	57118
00950N	200	513713	7098753	Nad 27	7	6/28/2007	2:24:53 AM	(UTC)	57063
00950N	190	513698	7098756	Nad 27	7	6/28/2007	2:25:48 AM	(UTC)	57027
00950N	180	513686	7098759	Nad 27	7	6/28/2007	2:26:13 AM	(UTC)	57061
00950N	170	513683	7098770	Nad 27	7	6/28/2007	2:26:43 AM	(UTC)	57069
00950N	160	513681	7098781	Nad 27	7	6/28/2007	2:27:08 AM	(UTC)	57120
00950N	150	513672	7098788	Nad 27	7	6/28/2007	2:27:38 AM	(UTC)	57172
00950N	140	513659	7098787	Nad 27	7	6/28/2007	2:28:03 AM	(UTC)	57270
00950N	130	513654	7098798	Nad 27	7	6/28/2007	2:28:33 AM	(UTC)	57282
00950N	120	513655	7098809	Nad 27	7	6/28/2007	2:28:48 AM	(UTC)	57285
00950N	110	513651	7098819	Nad 27	7	6/28/2007	2:29:18 AM	(UTC)	57289
00950N	100	513642	7098826	Nad 27	7	6/28/2007	2:29:38 AM	(UTC)	57277
00950N	90	513632	7098833	Nad 27	7	6/28/2007	2:29:58 AM	(UTC)	57290
00950N	80	513625	7098837	Nad 27	7	6/28/2007	2:30:08 AM	(UTC)	57269
00950N	70	513619	7098847	Nad 27	7	6/28/2007	2:30:33 AM	(UTC)	57266
01000N	60	513647	7098897	Nad 27	7	6/28/2007	2:34:28 AM	(UTC)	57411
01000N	70	513656	7098892	Nad 27	7	6/28/2007	2:35:43 AM	(UTC)	57315

01000N	80	513664	7098884	Nad 27	7	6/28/2007	2:35:58 AM	(UTC)	57276
01000N	90	513670	7098875	Nad 27	7	6/28/2007	2:36:13 AM	(UTC)	57297
01000N	100	513675	7098867	Nad 27	7	6/28/2007	2:36:28 AM	(UTC)	57299
01000N	110	513682	7098860	Nad 27	7	6/28/2007	2:36:43 AM	(UTC)	57222
01000N	120	513687	7098851	Nad 27	7	6/28/2007	2:36:58 AM	(UTC)	57152
01000N	130	513699	7098847	Nad 27	7	6/28/2007	2:37:13 AM	(UTC)	57138
01000N	140	513705	7098840	Nad 27	7	6/28/2007	2:37:28 AM	(UTC)	57120
01000N	150	513713	7098832	Nad 27	7	6/28/2007	2:37:53 AM	(UTC)	57122
01000N	160	513719	7098825	Nad 27	7	6/28/2007	2:38:08 AM	(UTC)	57132
01000N	170	513726	7098817	Nad 27	7	6/28/2007	2:38:18 AM	(UTC)	57154
01000N	180	513729	7098807	Nad 27	7	6/28/2007	2:38:38 AM	(UTC)	57154
01000N	190	513740	7098803	Nad 27	7	6/28/2007	2:38:53 AM	(UTC)	57169
01000N	200	513749	7098800	Nad 27	7	6/28/2007	2:39:08 AM	(UTC)	57171
01000N	210	513757	7098794	Nad 27	7	6/28/2007	2:39:28 AM	(UTC)	57258
01000N	220	513762	7098785	Nad 27	7	6/28/2007	2:39:43 AM	(UTC)	57389
01000N	230	513771	7098779	Nad 27	7	6/28/2007	2:39:58 AM	(UTC)	57435
01000N	240	513782	7098773	Nad 27	7	6/28/2007	2:40:18 AM	(UTC)	57420
01000N	250	513788	7098768	Nad 27	7	6/28/2007	2:40:33 AM	(UTC)	57390
01000N	260	513793	7098758	Nad 27	7	6/28/2007	2:40:48 AM	(UTC)	57327
01000N	270	513796	7098746	Nad 27	7	6/28/2007	2:41:03 AM	(UTC)	57246
01000N	280	513806	7098742	Nad 27	7	6/28/2007	2:41:23 AM	(UTC)	57189
01000N	290	513816	7098736	Nad 27	7	6/28/2007	2:41:38 AM	(UTC)	57223
01000N	300	513824	7098732	Nad 27	7	6/28/2007	2:41:48 AM	(UTC)	57274
01000N	310	513833	7098727	Nad 27	7	6/28/2007	2:42:03 AM	(UTC)	57289
01000N	320	513842	7098722	Nad 27	7	6/28/2007	2:42:13 AM	(UTC)	57317
01000N	330	513850	7098717	Nad 27	7	6/28/2007	2:42:28 AM	(UTC)	57330
01000N	340	513855	7098707	Nad 27	7	6/28/2007	2:42:48 AM	(UTC)	57315
01000N	350	513863	7098698	Nad 27	7	6/28/2007	2:42:58 AM	(UTC)	57273
01000N	360	513869	7098691	Nad 27	7	6/28/2007	2:43:08 AM	(UTC)	57262
01000N	370	513877	7098685	Nad 27	7	6/28/2007	2:43:23 AM	(UTC)	57262
01000N	380	513883	7098679	Nad 27	7	6/28/2007	2:43:33 AM	(UTC)	57259
01000N	390	513890	7098670	Nad 27	7	6/28/2007	2:43:48 AM	(UTC)	57224
01000N	400	513895	7098662	Nad 27	7	6/28/2007	2:44:08 AM	(UTC)	57183
01000N	410	513901	7098651	Nad 27	7	6/28/2007	2:44:23 AM	(UTC)	57150
01000N	420	513906	7098643	Nad 27	7	6/28/2007	2:44:33 AM	(UTC)	57135
01000N	430	513911	7098634	Nad 27	7	6/28/2007	2:44:48 AM	(UTC)	57111
01000N	440	513918	7098627	Nad 27	7	6/28/2007	2:44:58 AM	(UTC)	57101
01000N	450	513924	7098616	Nad 27	7	6/28/2007	2:45:13 AM	(UTC)	57079
01000N	460	513927	7098607	Nad 27	7	6/28/2007	2:45:33 AM	(UTC)	57049
01000N	470	513935	7098603	Nad 27	7	6/28/2007	2:46:18 AM	(UTC)	57065
01000N	480	513930	7098582	Nad 27	7	6/28/2007	2:47:08 AM	(UTC)	57384
01000N	490	513935	7098574	Nad 27	7	6/28/2007	2:47:23 AM	(UTC)	57102
01000N	500	513938	7098564	Nad 27	7	6/28/2007	2:47:38 AM	(UTC)	57070
01000N	510	513943	7098554	Nad 27	7	6/28/2007	2:47:58 AM	(UTC)	57084
01000N	520	513950	7098548	Nad 27	7	6/28/2007	2:48:18 AM	(UTC)	57070
01000N	530	513956	7098539	Nad 27	7	6/28/2007	2:48:28 AM	(UTC)	57043
01000N	540	513963	7098534	Nad 27	7	6/28/2007	2:48:43 AM	(UTC)	57030
01000N	550	513972	7098527	Nad 27	7	6/28/2007	2:48:58 AM	(UTC)	57030
01000N	560	513979	7098522	Nad 27	7	6/28/2007	2:49:08 AM	(UTC)	57036
01000N	570	513989	7098516	Nad 27	7	6/28/2007	2:49:23 AM	(UTC)	56996
01000N	580	513995	7098508	Nad 27	7	6/28/2007	2:49:38 AM	(UTC)	56977
01000N	590	514000	7098503	Nad 27	7	6/28/2007	2:49:48 AM	(UTC)	56963
00100N	10	513792	7098486	Nad 27	7	6/27/2007	5:09:13 PM	(UTC)	57023
00100N	10	513797	7098472	Nad 27	7	6/27/2007	5:09:33 PM	(UTC)	57054
00100N	10	513801	7098460	Nad 27	7	6/27/2007	5:10:18 PM	(UTC)	57048

00100N	20	513803	7098453	Nad 27	7 6/27/2007	5:12:48 PM	(UTC)	57044
00100N	30	513811	7098437	Nad 27	7 6/27/2007	5:13:18 PM	(UTC)	57034
00100N	40	513816	7098428	Nad 27	7 6/27/2007	5:14:03 PM	(UTC)	57021
00100N	50	513823	7098420	Nad 27	7 6/27/2007	5:14:23 PM	(UTC)	56979
00100N	60	513825	7098410	Nad 27	7 6/27/2007	5:14:38 PM	(UTC)	56995
00100N	70	513827	7098401	Nad 27	7 6/27/2007	5:14:53 PM	(UTC)	56991
00100N	80	513830	7098390	Nad 27	7 6/27/2007	5:15:08 PM	(UTC)	56977
00100N	90	513833	7098385	Nad 27	7 6/27/2007	5:15:38 PM	(UTC)	56966
00100N	100	513826	7098369	Nad 27	7 6/27/2007	5:19:28 PM	(UTC)	57036
00100N	110	513814	7098360	Nad 27	7 6/27/2007	5:20:03 PM	(UTC)	57033
00100N	120	513804	7098356	Nad 27	7 6/27/2007	5:20:28 PM	(UTC)	57027
00100N	130	513791	7098352	Nad 27	7 6/27/2007	5:20:48 PM	(UTC)	57026
00100N	140	513779	7098348	Nad 27	7 6/27/2007	5:21:08 PM	(UTC)	57041
00100N	150	513770	7098338	Nad 27	7 6/27/2007	5:21:28 PM	(UTC)	57043
00100N	160	513766	7098333	Nad 27	7 6/27/2007	5:21:48 PM	(UTC)	57035
00100N	170	513758	7098327	Nad 27	7 6/27/2007	5:22:03 PM	(UTC)	57020
00100N	180	513747	7098323	Nad 27	7 6/27/2007	5:22:18 PM	(UTC)	56999
00100N	190	513738	7098317	Nad 27	7 6/27/2007	5:22:33 PM	(UTC)	56993
00100N	200	513729	7098309	Nad 27	7 6/27/2007	5:22:53 PM	(UTC)	56948
00100N	210	513721	7098302	Nad 27	7 6/27/2007	5:23:08 PM	(UTC)	56889
00100N	220	513711	7098295	Nad 27	7 6/27/2007	5:23:23 PM	(UTC)	56884
00100N	230	513698	7098291	Nad 27	7 6/27/2007	5:23:38 PM	(UTC)	56944
00100N	240	513692	7098289	Nad 27	7 6/27/2007	5:23:58 PM	(UTC)	56963
00150N	240	513690	7098287	Nad 27	7 6/27/2007	5:25:53 PM	(UTC)	56958
00150N	230	513694	7098281	Nad 27	7 6/27/2007	5:28:43 PM	(UTC)	56966
00150N	220	513700	7098273	Nad 27	7 6/27/2007	5:29:18 PM	(UTC)	56989
00150N	210	513705	7098269	Nad 27	7 6/27/2007	5:30:13 PM	(UTC)	56997
00150N	200	513710	7098259	Nad 27	7 6/27/2007	5:36:18 PM	(UTC)	57010
00150N	190	513720	7098251	Nad 27	7 6/27/2007	5:36:48 PM	(UTC)	57039
00150N	180	513731	7098236	Nad 27	7 6/27/2007	5:37:18 PM	(UTC)	57058
00150N	170	513739	7098228	Nad 27	7 6/27/2007	5:37:33 PM	(UTC)	57064
00150N	160	513747	7098220	Nad 27	7 6/27/2007	5:37:48 PM	(UTC)	57077
00150N	150	513754	7098213	Nad 27	7 6/27/2007	5:38:08 PM	(UTC)	57098
00150N	140	513760	7098207	Nad 27	7 6/27/2007	5:38:38 PM	(UTC)	57117
00150N	130	513767	7098198	Nad 27	7 6/27/2007	5:38:53 PM	(UTC)	57105
00150N	120	513773	7098190	Nad 27	7 6/27/2007	5:39:13 PM	(UTC)	57109
00150N	110	513780	7098183	Nad 27	7 6/27/2007	5:39:28 PM	(UTC)	57109
00150N	100	513787	7098178	Nad 27	7 6/27/2007	5:39:58 PM	(UTC)	57109
00150N	90	513795	7098172	Nad 27	7 6/27/2007	5:40:18 PM	(UTC)	57112
00150N	80	513803	7098163	Nad 27	7 6/27/2007	5:40:38 PM	(UTC)	57113
00150N	70	513809	7098156	Nad 27	7 6/27/2007	5:40:58 PM	(UTC)	57116
00150N	60	513815	7098149	Nad 27	7 6/27/2007	5:41:13 PM	(UTC)	57115
00150N	50	513821	7098141	Nad 27	7 6/27/2007	5:41:33 PM	(UTC)	57118
00150N	40	513828	7098133	Nad 27	7 6/27/2007	5:41:53 PM	(UTC)	57117
00150N	30	513836	7098127	Nad 27	7 6/27/2007	5:42:18 PM	(UTC)	57109
00200N	30	513888	7098152	Nad 27	7 6/27/2007	5:51:33 PM	(UTC)	57091
00200N	40	513882	7098160	Nad 27	7 6/27/2007	5:53:03 PM	(UTC)	57087
00200N	50	513874	7098167	Nad 27	7 6/27/2007	5:53:53 PM	(UTC)	57110
00200N	60	513867	7098175	Nad 27	7 6/27/2007	5:54:08 PM	(UTC)	57119
00200N	70	513865	7098186	Nad 27	7 6/27/2007	5:54:28 PM	(UTC)	57142
00200N	80	513860	7098194	Nad 27	7 6/27/2007	5:54:48 PM	(UTC)	57134
00200N	90	513853	7098202	Nad 27	7 6/27/2007	5:55:08 PM	(UTC)	57113
00200N	100	513849	7098209	Nad 27	7 6/27/2007	5:55:23 PM	(UTC)	57095
00200N	110	513843	7098218	Nad 27	7 6/27/2007	5:55:58 PM	(UTC)	57075
00200N	120	513836	7098225	Nad 27	7 6/27/2007	5:57:33 PM	(UTC)	57060

00200N	130	513831	7098234	Nad 27	7	6/27/2007	5:57:53 PM	(UTC)	57048
00200N	140	513825	7098242	Nad 27	7	6/27/2007	5:58:18 PM	(UTC)	57027
00200N	150	513821	7098249	Nad 27	7	6/27/2007	5:58:48 PM	(UTC)	57020
00200N	160	513810	7098256	Nad 27	7	6/27/2007	5:59:23 PM	(UTC)	57040
00200N	170	513803	7098263	Nad 27	7	6/27/2007	5:59:48 PM	(UTC)	57051
00200N	170	513803	7098262	Nad 27	7	6/27/2007	5:59:58 PM	(UTC)	57050
00200N	180	513794	7098270	Nad 27	7	6/27/2007	6:00:13 PM	(UTC)	57048
00200N	190	513788	7098277	Nad 27	7	6/27/2007	6:00:28 PM	(UTC)	57023
00200N	200	513781	7098284	Nad 27	7	6/27/2007	6:00:48 PM	(UTC)	57003
00200N	210	513767	7098299	Nad 27	7	6/27/2007	6:01:18 PM	(UTC)	57001
00200N	210	513767	7098298	Nad 27	7	6/27/2007	6:01:38 PM	(UTC)	57002
00250N	220	513814	7098323	Nad 27	7	6/27/2007	6:05:13 PM	(UTC)	57003
00250N	210	513818	7098316	Nad 27	7	6/27/2007	6:08:28 PM	(UTC)	57013
00250N	200	513825	7098308	Nad 27	7	6/27/2007	6:08:48 PM	(UTC)	57019
00250N	190	513832	7098300	Nad 27	7	6/27/2007	6:09:08 PM	(UTC)	57020
00250N	180	513839	7098293	Nad 27	7	6/27/2007	6:09:18 PM	(UTC)	56941
00250N	180	513839	7098294	Nad 27	7	6/27/2007	6:09:48 PM	(UTC)	56941
00250N	170	513846	7098286	Nad 27	7	6/27/2007	6:10:08 PM	(UTC)	57006
00250N	160	513855	7098279	Nad 27	7	6/27/2007	6:10:28 PM	(UTC)	57018
00250N	150	513861	7098274	Nad 27	7	6/27/2007	6:10:53 PM	(UTC)	57017
00250N	140	513870	7098267	Nad 27	7	6/27/2007	6:11:08 PM	(UTC)	57056
00250N	130	513877	7098260	Nad 27	7	6/27/2007	6:11:23 PM	(UTC)	57078
00250N	120	513884	7098254	Nad 27	7	6/27/2007	6:11:33 PM	(UTC)	57101
00250N	110	513891	7098246	Nad 27	7	6/27/2007	6:11:48 PM	(UTC)	57104
00250N	100	513898	7098239	Nad 27	7	6/27/2007	6:12:03 PM	(UTC)	57103
00250N	90	513905	7098230	Nad 27	7	6/27/2007	6:12:18 PM	(UTC)	57110
00250N	80	513911	7098224	Nad 27	7	6/27/2007	6:12:28 PM	(UTC)	57127
00250N	70	513919	7098216	Nad 27	7	6/27/2007	6:12:58 PM	(UTC)	57125
00250N	60	513925	7098209	Nad 27	7	6/27/2007	6:13:13 PM	(UTC)	57118
00250N	50	513932	7098202	Nad 27	7	6/27/2007	6:13:28 PM	(UTC)	57112
00250N	40	513938	7098194	Nad 27	7	6/27/2007	6:13:43 PM	(UTC)	57149
00250N	30	513945	7098187	Nad 27	7	6/27/2007	6:14:13 PM	(UTC)	57190
00250N	20	513951	7098179	Nad 27	7	6/27/2007	6:14:38 PM	(UTC)	57144
00300N	10	514010	7098185	Nad 27	7	6/27/2007	6:17:53 PM	(UTC)	57100
00300N	20	514005	7098194	Nad 27	7	6/27/2007	6:19:33 PM	(UTC)	57164
00300N	30	513995	7098201	Nad 27	7	6/27/2007	6:19:58 PM	(UTC)	57108
00300N	40	513987	7098208	Nad 27	7	6/27/2007	6:20:13 PM	(UTC)	57061
00300N	50	513981	7098214	Nad 27	7	6/27/2007	6:20:23 PM	(UTC)	57069
00300N	60	513972	7098221	Nad 27	7	6/27/2007	6:20:38 PM	(UTC)	57082
00300N	70	513965	7098227	Nad 27	7	6/27/2007	6:20:58 PM	(UTC)	57094
00300N	80	513959	7098233	Nad 27	7	6/27/2007	6:21:43 PM	(UTC)	57107
00300N	90	513948	7098240	Nad 27	7	6/27/2007	6:21:58 PM	(UTC)	57103
00300N	100	513942	7098244	Nad 27	7	6/27/2007	6:22:08 PM	(UTC)	57101
00300N	110	513934	7098251	Nad 27	7	6/27/2007	6:22:23 PM	(UTC)	57103
00300N	120	513926	7098259	Nad 27	7	6/27/2007	6:22:43 PM	(UTC)	57092
00300N	130	513916	7098265	Nad 27	7	6/27/2007	6:23:08 PM	(UTC)	57089
00300N	140	513909	7098270	Nad 27	7	6/27/2007	6:23:18 PM	(UTC)	57066
00300N	150	513902	7098275	Nad 27	7	6/27/2007	6:23:33 PM	(UTC)	57055
00300N	160	513892	7098281	Nad 27	7	6/27/2007	6:23:48 PM	(UTC)	57038
00300N	170	513884	7098287	Nad 27	7	6/27/2007	6:24:03 PM	(UTC)	57037
00300N	180	513875	7098293	Nad 27	7	6/27/2007	6:24:18 PM	(UTC)	57024
00300N	190	513868	7098298	Nad 27	7	6/27/2007	6:24:33 PM	(UTC)	57015
00300N	200	513859	7098304	Nad 27	7	6/27/2007	6:24:53 PM	(UTC)	57019
00300N	210	513852	7098311	Nad 27	7	6/27/2007	6:25:28 PM	(UTC)	57014
00300N	220	513845	7098319	Nad 27	7	6/27/2007	6:25:48 PM	(UTC)	57015

00300N	230	513837	7098325	Nad 27	7	6/27/2007	6:26:03	PM	(UTC)	57013
00300N	240	513830	7098331	Nad 27	7	6/27/2007	6:26:23	PM	(UTC)	57005
00300N	250	513826	7098337	Nad 27	7	6/27/2007	6:26:58	PM	(UTC)	56998
00300N	250	513869	7098365	Nad 27	7	6/27/2007	6:37:38	PM	(UTC)	56961
00300N	260	513879	7098354	Nad 27	7	6/27/2007	6:39:03	PM	(UTC)	56964
00350N	270	513872	7098361	Nad 27	7	6/27/2007	6:40:28	PM	(UTC)	56954
00350N	260	513880	7098356	Nad 27	7	6/27/2007	6:41:38	PM	(UTC)	56969
00350N	250	513887	7098348	Nad 27	7	6/27/2007	6:41:58	PM	(UTC)	56994
00350N	240	513895	7098340	Nad 27	7	6/27/2007	6:42:18	PM	(UTC)	57009
00350N	230	513902	7098334	Nad 27	7	6/27/2007	6:42:33	PM	(UTC)	56998
00350N	220	513909	7098329	Nad 27	7	6/27/2007	6:42:53	PM	(UTC)	56987
00350N	210	513917	7098323	Nad 27	7	6/27/2007	6:43:13	PM	(UTC)	56970
00350N	200	513926	7098317	Nad 27	7	6/27/2007	6:43:33	PM	(UTC)	56971
00350N	190	513936	7098312	Nad 27	7	6/27/2007	6:44:03	PM	(UTC)	56976
00350N	180	513943	7098300	Nad 27	7	6/27/2007	6:44:58	PM	(UTC)	56971
00350N	170	513947	7098294	Nad 27	7	6/27/2007	6:45:18	PM	(UTC)	56986
00350N	160	513956	7098289	Nad 27	7	6/27/2007	6:45:48	PM	(UTC)	57012
00350N	150	513964	7098281	Nad 27	7	6/27/2007	6:46:03	PM	(UTC)	57069
00350N	140	513971	7098276	Nad 27	7	6/27/2007	6:46:18	PM	(UTC)	57090
00350N	130	513977	7098270	Nad 27	7	6/27/2007	6:46:33	PM	(UTC)	57138
00350N	120	513988	7098264	Nad 27	7	6/27/2007	6:47:08	PM	(UTC)	57101
00350N	110	513998	7098259	Nad 27	7	6/27/2007	6:47:33	PM	(UTC)	57214
00350N	100	514005	7098255	Nad 27	7	6/27/2007	6:48:03	PM	(UTC)	57088
00350N	90	514013	7098250	Nad 27	7	6/27/2007	6:48:28	PM	(UTC)	57127
00350N	80	514022	7098244	Nad 27	7	6/27/2007	6:48:53	PM	(UTC)	57092
00350N	70	514030	7098236	Nad 27	7	6/27/2007	6:49:08	PM	(UTC)	57022
00350N	60	514038	7098230	Nad 27	7	6/27/2007	6:49:28	PM	(UTC)	56248
00350N	50	514046	7098226	Nad 27	7	6/27/2007	6:49:48	PM	(UTC)	56750
00350N	40	514054	7098220	Nad 27	7	6/27/2007	6:50:03	PM	(UTC)	57146
00350N	30	514062	7098213	Nad 27	7	6/27/2007	6:50:23	PM	(UTC)	56363
00350N	20	514072	7098206	Nad 27	7	6/27/2007	6:51:43	PM	(UTC)	57026
00350N	10	514078	7098200	Nad 27	7	6/27/2007	6:51:58	PM	(UTC)	57057
00350N	0	514086	7098195	Nad 27	7	6/27/2007	6:52:18	PM	(UTC)	57029
00350N	10	514093	7098188	Nad 27	7	6/27/2007	6:52:53	PM	(UTC)	57038
00350N	20	514100	7098180	Nad 27	7	6/27/2007	6:53:23	PM	(UTC)	57275
00400N	30	514143	7098164	Nad 27	7	6/27/2007	7:00:38	PM	(UTC)	56976
00400N	30	514211	7098158	Nad 27	7	6/27/2007	7:04:28	PM	(UTC)	57747
00400N	30	514211	7098158	Nad 27	7	6/27/2007	7:04:33	PM	(UTC)	57747
00400N	30	514211	7098157	Nad 27	7	6/27/2007	7:05:03	PM	(UTC)	57747
00400N	20	514202	7098164	Nad 27	7	6/27/2007	7:05:33	PM	(UTC)	57367
00400N	10	514195	7098170	Nad 27	7	6/27/2007	7:05:53	PM	(UTC)	57183
00400N	0	514187	7098176	Nad 27	7	6/27/2007	7:06:08	PM	(UTC)	57042
00400N	10	514179	7098182	Nad 27	7	6/27/2007	7:06:43	PM	(UTC)	57011
00400N	20	514171	7098187	Nad 27	7	6/27/2007	7:07:33	PM	(UTC)	57087
00400N	30	514163	7098193	Nad 27	7	6/27/2007	7:08:18	PM	(UTC)	57101
00400N	40	514155	7098201	Nad 27	7	6/27/2007	7:08:43	PM	(UTC)	57052
00400N	50	514148	7098208	Nad 27	7	6/27/2007	7:09:18	PM	(UTC)	57093
00400N	60	514142	7098217	Nad 27	7	6/27/2007	7:09:58	PM	(UTC)	57180
00400N	70	514133	7098222	Nad 27	7	6/27/2007	7:10:18	PM	(UTC)	57174
00400N	80	514124	7098227	Nad 27	7	6/27/2007	7:10:58	PM	(UTC)	57077
00400N	90	514115	7098232	Nad 27	7	6/27/2007	7:11:13	PM	(UTC)	57052
00400N	100	514109	7098237	Nad 27	7	6/27/2007	7:11:43	PM	(UTC)	57056
00400N	110	514099	7098245	Nad 27	7	6/27/2007	7:12:08	PM	(UTC)	57081
00400N	120	514093	7098251	Nad 27	7	6/27/2007	7:12:23	PM	(UTC)	57083
00400N	130	514083	7098255	Nad 27	7	6/27/2007	7:12:43	PM	(UTC)	57065

00400N	140	514075	7098260	Nad 27	7 6/27/2007	7:13:03 PM	(UTC)	57080
00400N	150	514068	7098267	Nad 27	7 6/27/2007	7:13:28 PM	(UTC)	57084
00400N	160	514056	7098272	Nad 27	7 6/27/2007	7:13:53 PM	(UTC)	57146
00400N	170	514049	7098279	Nad 27	7 6/27/2007	7:14:38 PM	(UTC)	57179
00400N	180	514044	7098286	Nad 27	7 6/27/2007	7:14:58 PM	(UTC)	57129
00400N	190	514035	7098291	Nad 27	7 6/27/2007	7:15:13 PM	(UTC)	57066
00400N	200	514035	7098291	Nad 27	7 6/27/2007	7:15:13 PM	(UTC)	57065
00400N	210	514019	7098303	Nad 27	7 6/27/2007	7:15:38 PM	(UTC)	57011
00400N	220	514011	7098309	Nad 27	7 6/27/2007	7:15:53 PM	(UTC)	57047
00400N	230	514003	7098313	Nad 27	7 6/27/2007	7:16:13 PM	(UTC)	57166
00400N	240	513993	7098319	Nad 27	7 6/27/2007	7:16:28 PM	(UTC)	56942
00400N	250	513985	7098326	Nad 27	7 6/27/2007	7:16:48 PM	(UTC)	57013
00400N	260	513978	7098330	Nad 27	7 6/27/2007	7:17:38 PM	(UTC)	57035
00400N	270	513969	7098336	Nad 27	7 6/27/2007	7:17:58 PM	(UTC)	57027
00400N	280	513960	7098340	Nad 27	7 6/27/2007	7:18:18 PM	(UTC)	57024
00400N	290	513953	7098348	Nad 27	7 6/27/2007	7:18:38 PM	(UTC)	57053
00400N	300	513945	7098354	Nad 27	7 6/27/2007	7:18:53 PM	(UTC)	57059
00400N	310	513937	7098361	Nad 27	7 6/27/2007	7:19:08 PM	(UTC)	57050
00400N	320	513929	7098366	Nad 27	7 6/27/2007	7:19:23 PM	(UTC)	57037
00400N	330	513921	7098371	Nad 27	7 6/27/2007	7:20:08 PM	(UTC)	57017
00400N	340	513914	7098378	Nad 27	7 6/27/2007	7:20:28 PM	(UTC)	56982
00400N	350	513905	7098385	Nad 27	7 6/27/2007	7:20:48 PM	(UTC)	57041
00400N	360	513898	7098391	Nad 27	7 6/27/2007	7:21:13 PM	(UTC)	57050
00450N	370	513946	7098419	Nad 27	7 6/27/2007	7:34:33 PM	(UTC)	56961
00450N	360	513953	7098413	Nad 27	7 6/27/2007	7:35:58 PM	(UTC)	56886
00450N	350	513961	7098406	Nad 27	7 6/27/2007	7:36:18 PM	(UTC)	56840
00450N	340	513968	7098398	Nad 27	7 6/27/2007	7:36:33 PM	(UTC)	56877
00450N	330	513976	7098393	Nad 27	7 6/27/2007	7:37:08 PM	(UTC)	56934
00450N	320	513983	7098385	Nad 27	7 6/27/2007	7:37:48 PM	(UTC)	57071
00450N	310	513992	7098379	Nad 27	7 6/27/2007	7:38:18 PM	(UTC)	57131
00450N	300	513999	7098372	Nad 27	7 6/27/2007	7:38:38 PM	(UTC)	57106
00450N	290	514008	7098365	Nad 27	7 6/27/2007	7:38:58 PM	(UTC)	57067
00450N	280	514015	7098361	Nad 27	7 6/27/2007	7:39:18 PM	(UTC)	57100
00450N	270	514020	7098351	Nad 27	7 6/27/2007	7:40:58 PM	(UTC)	57055
00450N	260	514029	7098346	Nad 27	7 6/27/2007	7:41:28 PM	(UTC)	57035
00450N	250	514039	7098343	Nad 27	7 6/27/2007	7:41:53 PM	(UTC)	57041
00450N	240	514048	7098337	Nad 27	7 6/27/2007	7:42:08 PM	(UTC)	57090
00450N	230	514057	7098332	Nad 27	7 6/27/2007	7:42:23 PM	(UTC)	57175
00450N	220	514065	7098325	Nad 27	7 6/27/2007	7:43:03 PM	(UTC)	57269
00450N	210	514073	7098322	Nad 27	7 6/27/2007	7:44:48 PM	(UTC)	57050
00450N	200	514082	7098317	Nad 27	7 6/27/2007	7:45:18 PM	(UTC)	57061
00450N	190	514094	7098312	Nad 27	7 6/27/2007	7:45:38 PM	(UTC)	57040
00450N	180	514102	7098308	Nad 27	7 6/27/2007	7:45:53 PM	(UTC)	56992
00450N	170	514112	7098304	Nad 27	7 6/27/2007	7:46:08 PM	(UTC)	56966
00450N	160	514121	7098301	Nad 27	7 6/27/2007	7:46:33 PM	(UTC)	57068
00450N	150	514132	7098296	Nad 27	7 6/27/2007	7:47:23 PM	(UTC)	57345
00450N	140	514142	7098298	Nad 27	7 6/27/2007	7:47:48 PM	(UTC)	57277
00450N	140	514143	7098294	Nad 27	7 6/27/2007	7:48:13 PM	(UTC)	57321
00450N	130	514150	7098288	Nad 27	7 6/27/2007	7:48:43 PM	(UTC)	57165
00450N	120	514158	7098283	Nad 27	7 6/27/2007	7:49:13 PM	(UTC)	57099
00450N	110	514167	7098279	Nad 27	7 6/27/2007	7:49:28 PM	(UTC)	57082
00450N	100	514173	7098268	Nad 27	7 6/27/2007	7:49:53 PM	(UTC)	57056
00450N	90	514181	7098260	Nad 27	7 6/27/2007	7:50:18 PM	(UTC)	57043
00450N	80	514188	7098253	Nad 27	7 6/27/2007	7:50:43 PM	(UTC)	57031
00450N	70	514191	7098248	Nad 27	7 6/27/2007	7:51:13 PM	(UTC)	57030

00450N	60	514192	7098245	Nad 27	7	6/27/2007	7:51:33 PM	(UTC)	57018
00450N	50	514201	7098238	Nad 27	7	6/27/2007	7:51:53 PM	(UTC)	57000
00450N	40	514208	7098228	Nad 27	7	6/27/2007	7:52:23 PM	(UTC)	56981
00450N	30	514212	7098220	Nad 27	7	6/27/2007	7:52:43 PM	(UTC)	56969
00450N	20	514217	7098212	Nad 27	7	6/27/2007	7:53:03 PM	(UTC)	56969
00450N	10	514223	7098204	Nad 27	7	6/27/2007	7:53:18 PM	(UTC)	56996
00450N	0	514231	7098197	Nad 27	7	6/27/2007	7:53:38 PM	(UTC)	57040
00500N	10	514258	7098252	Nad 27	7	6/27/2007	7:59:03 PM	(UTC)	57025
00500N	0	514247	7098254	Nad 27	7	6/27/2007	8:00:43 PM	(UTC)	56977
00500N	10	514239	7098257	Nad 27	7	6/27/2007	8:01:08 PM	(UTC)	56945
00500N	20	514230	7098264	Nad 27	7	6/27/2007	8:01:38 PM	(UTC)	56973
00500N	30	514223	7098268	Nad 27	7	6/27/2007	8:01:58 PM	(UTC)	56989
00500N	40	514226	7098271	Nad 27	7	6/27/2007	8:02:08 PM	(UTC)	56989
00500N	50	514213	7098276	Nad 27	7	6/27/2007	8:02:53 PM	(UTC)	57022
00500N	60	514200	7098281	Nad 27	7	6/27/2007	8:03:18 PM	(UTC)	57051
00500N	70	514193	7098287	Nad 27	7	6/27/2007	8:03:48 PM	(UTC)	57054
00500N	80	514188	7098298	Nad 27	7	6/27/2007	8:04:13 PM	(UTC)	57073
00500N	90	514182	7098303	Nad 27	7	6/27/2007	8:04:38 PM	(UTC)	57087
00500N	100	514177	7098317	Nad 27	7	6/27/2007	8:05:08 PM	(UTC)	57083
00500N	110	514170	7098325	Nad 27	7	6/27/2007	8:05:33 PM	(UTC)	57076
00500N	120	514166	7098332	Nad 27	7	6/27/2007	8:06:18 PM	(UTC)	57134
00500N	130	514161	7098341	Nad 27	7	6/27/2007	8:07:08 PM	(UTC)	57140
00500N	140	514153	7098347	Nad 27	7	6/27/2007	8:07:38 PM	(UTC)	57163
00500N	150	514146	7098353	Nad 27	7	6/27/2007	8:07:53 PM	(UTC)	57171
00500N	160	514136	7098359	Nad 27	7	6/27/2007	8:08:08 PM	(UTC)	57123
00500N	170	514126	7098362	Nad 27	7	6/27/2007	8:08:38 PM	(UTC)	57059
00500N	180	514119	7098368	Nad 27	7	6/27/2007	8:09:13 PM	(UTC)	57156
00500N	190	514110	7098372	Nad 27	7	6/27/2007	8:09:33 PM	(UTC)	57308
00500N	200	514103	7098379	Nad 27	7	6/27/2007	8:10:13 PM	(UTC)	57290
00500N	210	514095	7098387	Nad 27	7	6/27/2007	8:14:28 PM	(UTC)	57129
00500N	220	514085	7098393	Nad 27	7	6/27/2007	8:14:48 PM	(UTC)	57039
00500N	230	514077	7098396	Nad 27	7	6/27/2007	8:15:13 PM	(UTC)	57083
00500N	240	514066	7098400	Nad 27	7	6/27/2007	8:15:33 PM	(UTC)	57102
00500N	250	514054	7098404	Nad 27	7	6/27/2007	8:16:08 PM	(UTC)	57093
00500N	260	514036	7098409	Nad 27	7	6/27/2007	8:17:28 PM	(UTC)	57074
00500N	270	514025	7098413	Nad 27	7	6/27/2007	8:17:53 PM	(UTC)	57082
00500N	280	514013	7098411	Nad 27	7	6/27/2007	8:19:03 PM	(UTC)	57123
00500N	290	514007	7098419	Nad 27	7	6/27/2007	8:19:28 PM	(UTC)	57206
00500N	300	513998	7098426	Nad 27	7	6/27/2007	8:19:53 PM	(UTC)	57105
00500N	310	513992	7098432	Nad 27	7	6/27/2007	8:20:28 PM	(UTC)	57077
00500N	320	513982	7098440	Nad 27	7	6/27/2007	8:20:48 PM	(UTC)	56987
00500N	330	513976	7098445	Nad 27	7	6/27/2007	8:21:23 PM	(UTC)	56859
00500N	340	513970	7098453	Nad 27	7	6/27/2007	8:21:43 PM	(UTC)	56745