

GEOCHEMICAL REPORT
on the

STAN PROPERTY

Consisting of Stan 1 - 6 Claims
Mapsheet 105B4
Longitude 131° 31' W Latitude 60° 13' N

Watson Lake Mining District, Yukon Territory

Dorsey Lake Area, Yukon Territory

for

Brett Resources Inc.
Suite 611 – 675 West Hastings Street
Vancouver, B.C.
V6B 1N2

Work performed July 24, 2006

Report Prepared by:

Rein Turna, P.Geol



Plate No. 1 Limestone Lens. View toward east from northeast corner of Stan property. Strata dip southward. Limestone horizon thins toward foreground.

1.0 SUMMARY

The Stan property is located in the Dorsey Lake area of NTS Mapsheet 105B4 in the Watson Lake Mining District in Yukon Territory. The property consists of 6 claim units.

Quartzite, argillite and limestone are intruded by quartz monzonite of the Seagull Batholith. Magnetite skarn is developed at limestone-monzonite contacts.

In 2006 several reconnaissance soil lines soil and rock sampling was done to verify historic geochemical results. cursory geologic mapping was done. The historic 'main showing' was not positively identified as its location was only approximately known. Rock and soil samples were collected at an old sloughed in trench near the areas of the main showing and several rusty outcrops. Rock assay results were low in the elements analysed for. Soils were anomalous in tin and tungsten downhill southeast of the historic showing.

The historic showing and anomalous soils occur along a contact zone between quartz monzonite to the south and limestones to the north. The limestones are lensy and discontinuous along their trend. Stratigraphy dips southward toward the intrusive, thus the limestone occurrence associated with the known mineralization at the historic showing is considered to disappear almost immediately into the intrusive on its south side.

A second horizon of limestone lenses occurs northward off the property. This horizon dips southward but no skarn mineralization is known to be associated with this horizon and it is unknown whether any limestone from this horizon exists under the the property considering the discontinuous nature of the limestone lenses.

Geologic mapping is recommended to determine the extent of the historic 'main showing'. The attitude and extent of the limestone body associated with the showing should be mapped. A ground magnetometer survey should be done along the limestone-intrusive contact zone.

TABLE OF CONTENTS

	Page
1.0 SUMMARY	i
2.0 INTRODUCTION	1
3.0 PROPERTY DESCRIPTION and LOCATION	1
4.0 MINERAL CLAIMS	1
5.0 PHYSIOGRAPHY and ACCESSABILITY	2
6.0 HISTORY	2
7.0 EXPLORATION PROGRAM - 2006	3
7.1 Economic Targets and Work Done	3
7.2 Sampling Method and Approach	3
7.3 Laboratory Method in Sample Preparation and Analyses	3
8.0 GEOLOGY	4
8.1 Regional Geology	4
8.2 Local Geology	4
9.0 SURVEY RESULTS	4
9.1 Rock Sampling Results	4
9.2 Soil Sampling Results	5
10.0 CONCLUSIONS	5
11.0 RECOMMENDATIONS	5

LIST of PLATES

	Before Page No.
Plate No. 1 Limestone Lens	i

LIST of TABLES

	Page
Table No. 1 Mineral Claim Details	1

LIST of FIGURES

	After Page No.
Figure No. 1 Yukon Mining Districts	1
Figure No. 2 Project Location	1
Figure No. 3 Claims	1

Figure No. 4	Schematic Sections - Steep versus Moderate Dipping Strata	4
Figure No. 5	Sample Locations	4
Figure No. 6	Tin Geochemistry & Geology	4

LIST of APPENDICES

Appendix A	Rock Sample Descriptions
Appendix B	Analytical Methods
Appendix C	Analytical Data
Appendix D	Minfile No. 105B 085 - Capsule History and Geology
Appendix E	References
Appendix F	Statement of Expenditures
Appendix G	Statement of Qualifications

2.0 INTRODUCTION

Work was performed on the Stan property July 24, 2006. This report describes the rock and soil sampling done on the property. The work was done to confirm the presence of tin-bearing skarn mineralization described in historic assessment reports.

3.0 PROPERTY DESCRIPTION and LOCATION

The Stan property consists of contiguous claims listed in Table No. 1 – Mineral Claim Details. Mineral claims comprising the Property are 100% owned by Brett Resources Inc. of Vancouver, B.C.

The Stan property is located in the Dorsey Range of the Cassiar Mountains. It is located 35 km northwest of Swift River on the Alaska Highway and approximately 5 km north of Dorsey Lake on NTS map sheet 105B04.

The coordinates of the property are:

Property				UTM Zone 9, Datum NAD83
<u>Name</u>	<u>Longitude</u>	<u>Latitude</u>	<u>Easting</u>	<u>Northing</u>
STAN	131° 31' W	60° 13' N	361000	6678000

The city of Whitehorse is located 190 km west northwest of the property. Many of the businesses that provide services to the mining industry are headquartered in this city. The town of Watson Lake is located 160 km east of the property.

4.0 MINERAL CLAIMS

Table No. 1 Mineral Claims Details

Note: 'Expiry Dates' are before acceptance of work described in this report.

<u>Claim Name</u>	<u>Grant No.</u>	<u>Expiry Date:</u>	<u>Area (hectares)</u>	<u>Registered Owner:</u>
STAN Property			125.3	
STAN 1	YC29323	Sept 22, 2006		Brett Resources Inc.
STAN 2	YC29324	Sept 22, 2006		Brett Resources Inc.
STAN 3	YC29325	Sept 22, 2006		Brett Resources Inc.
STAN 4	YC29326	Sept 22, 2006		Brett Resources Inc.
STAN 5	YC31492	May 31, 2007		Brett Resources Inc.
STAN 6	YC31493	May 31, 2007		Brett Resources Inc.

Figure No. 1 - Location Map

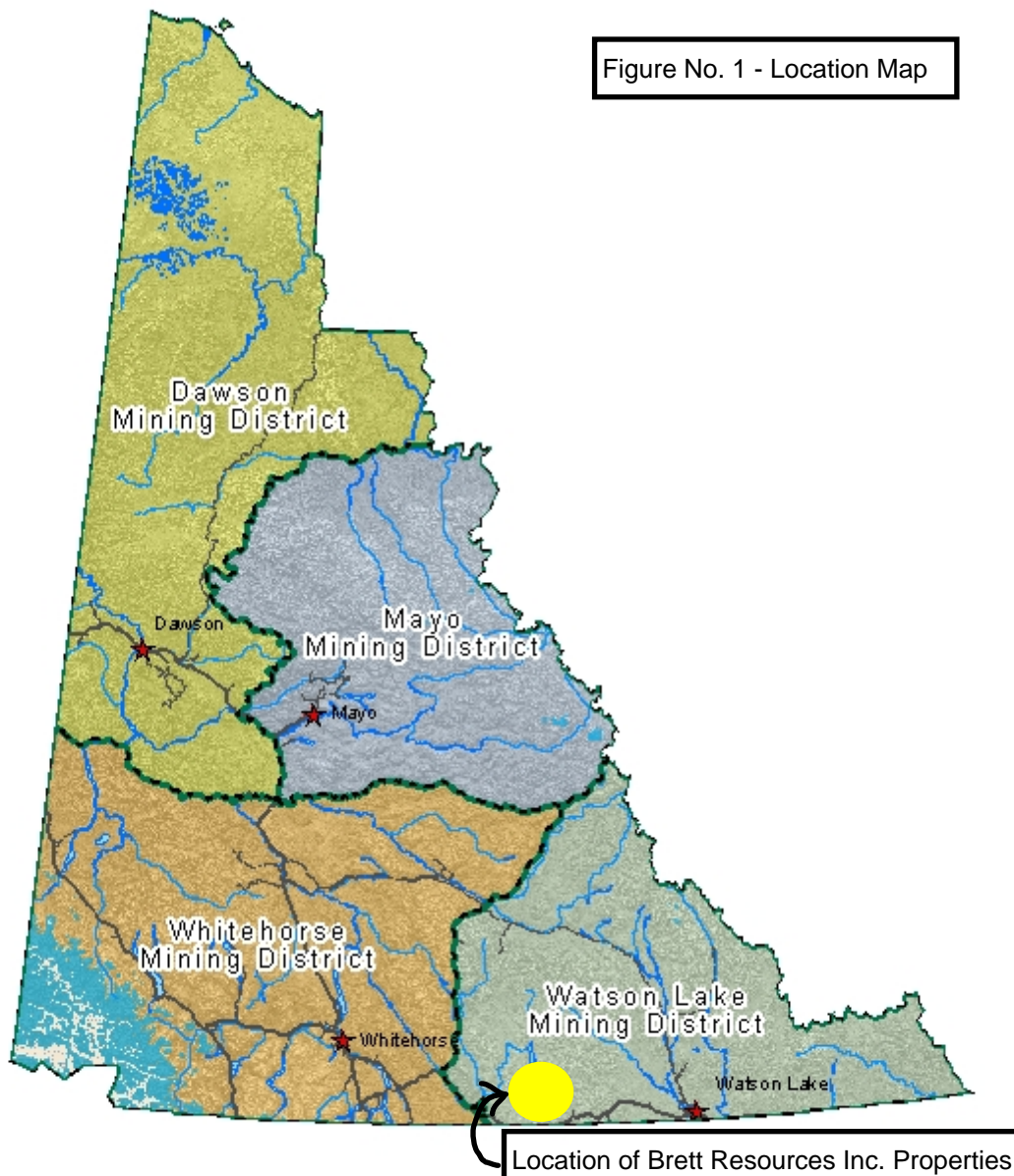

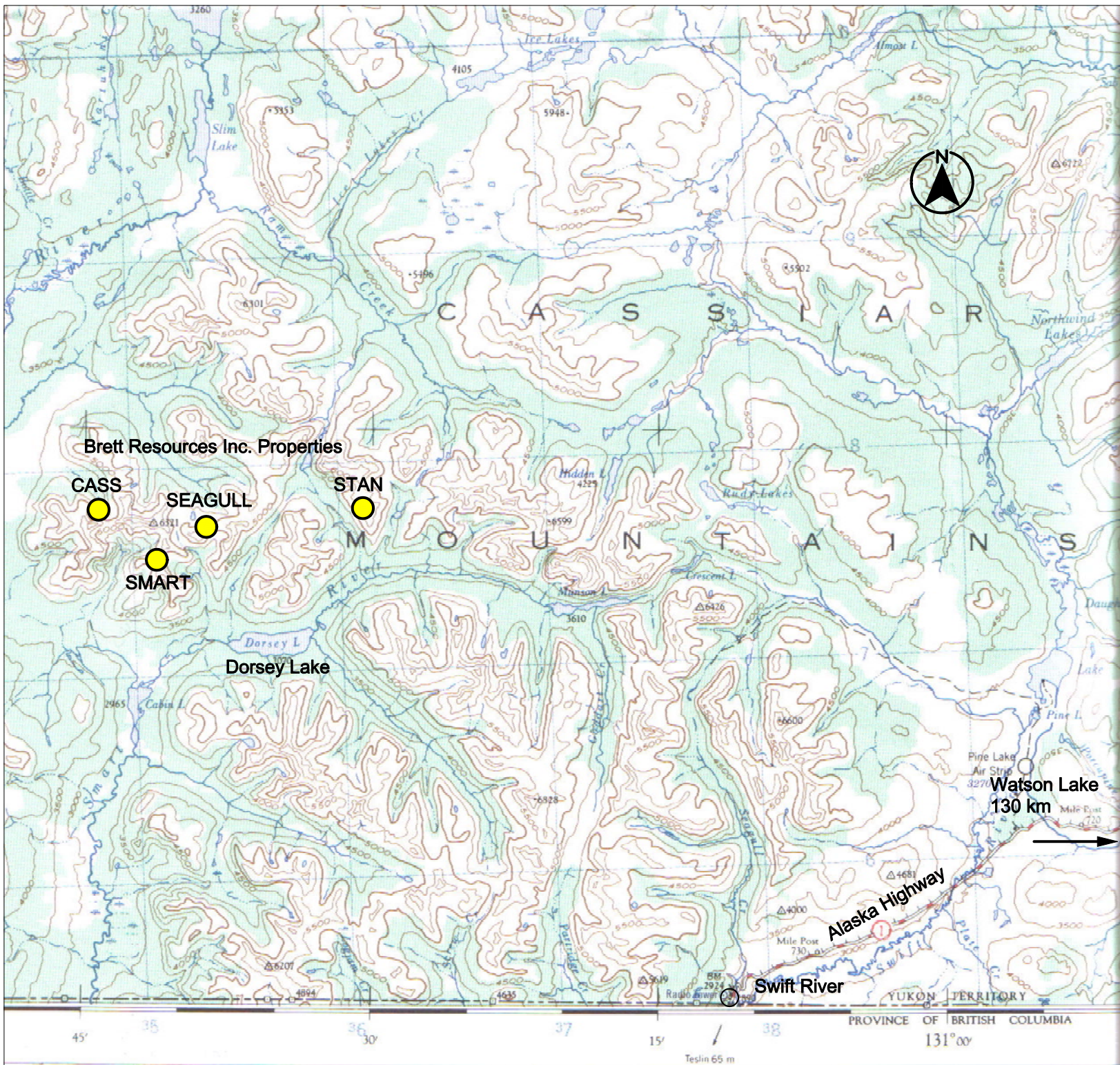
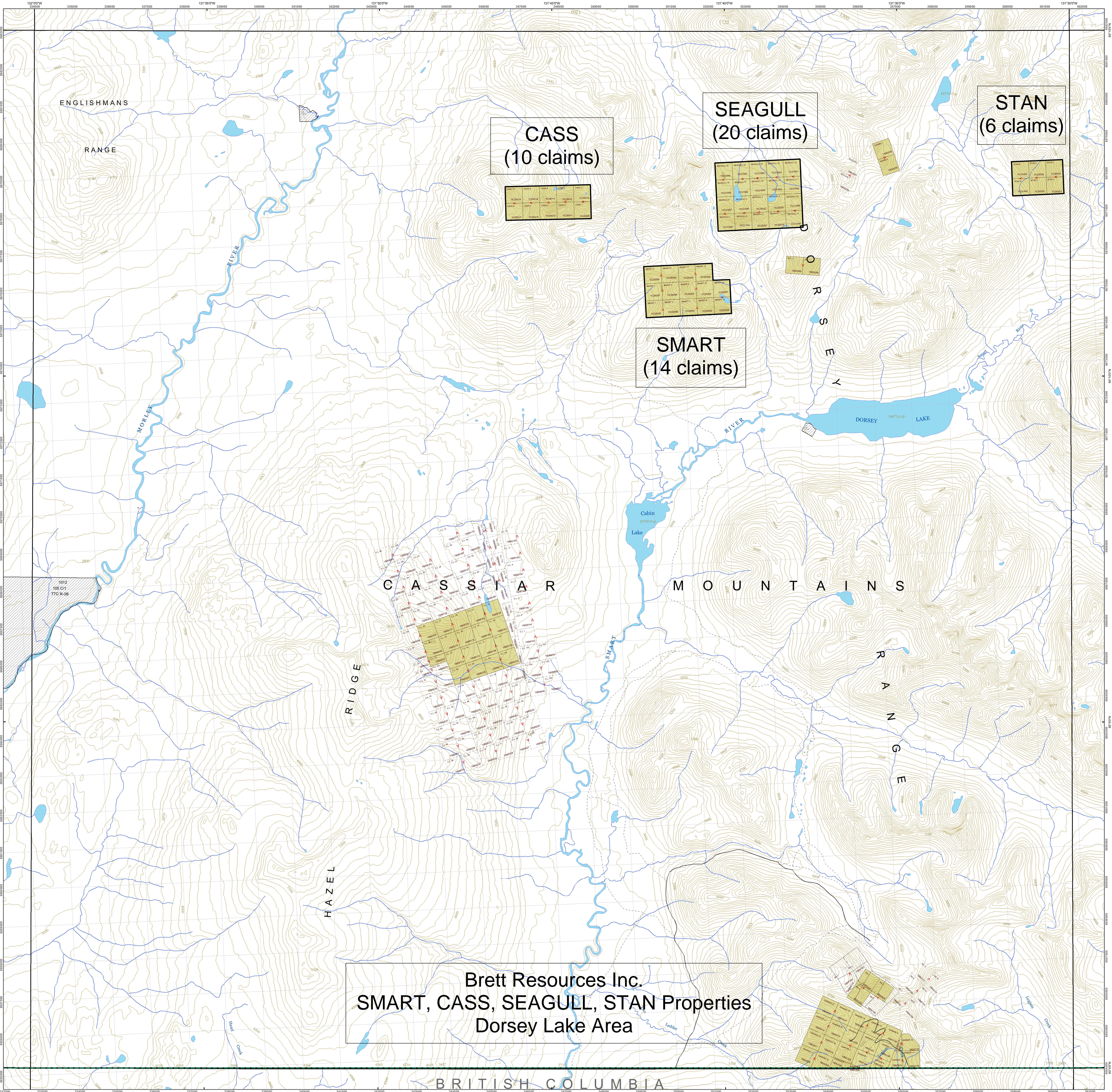

**Figure No. 2
Project Location**

Universal Transverse Mercator Projection,
Interim corrections 1979
© 1979, Her Majesty the Queen in Right of Canada,
Department of Energy, Mines and Resources.

NTS 105B mapsheet
WOLF LAKE
YUKON TERRITORY
Approximate
Scale 1:250,000
1 Inch to 4 Miles Approximately





Brett Resources Inc.
 SMART, CASS, SEAGULL, STAN Properties
 Dorsey Lake Area

Disclaimer:
 This map is a compilation of data obtained from many sources. As such, the Mining Lands Branch accepts no responsibility for errors, inaccuracies, or omissions. Where the map differs from the actual positions on the ground, the ground location has precedence.

Category A Land - Contact First Nation for staking
 For mining claim information, please contact the Mining Recorder's Office for the appropriate mining district:
 Whitehorse District Office
 Rm 102 - 300 Main St
 Whitehorse, YT Y1A 2S5
 Ph: (867) 667-3190 Fax: (867) 667-5150
 email: whitehorsemining@gov.yk.ca

Category B Land - Contact Mining Recorder's Office for staking
 Dawson District Office
 Box 249
 Dawson City, YT Y0B 1G0
 Ph: (867) 993-5343 Fax: (867) 993-6747
 email: dawsonmining@gov.yk.ca

Whitehorse District Office:
 Box 269
 Watson Lake, YT Y0A 1G0
 Ph: (867) 536-7266 Fax: (867) 536-7542
 email: watsonmining@gov.yk.ca

Mayo District Office:
 Box 10
 Mayo, YT Y0B 1M0
 Ph: (867) 696-2296 Fax: (867) 696-2617
 email: mayo.mining@gov.yk.ca

Sources:
 Mining claim locations obtained from staking sketches except for Global Positioning System (GPS) located claims.
 1:50,000 scale digital topography obtained from Natural Resources Canada National Topographic System data.
 Survey data obtained from Natural Resources Canada Legal Surveys Division. For more information, please contact:
 Natural Resources Canada Legal Surveys Division, Whitehorse
 Rm 225 - 300 Main St
 Whitehorse, YT Y1A 2B5
 Ph: (867) 667-3950 Fax: (867) 393-6707
 email: land.disposition@gov.yk.ca

Lands Information obtained from Energy, Mines and Resources Lands Branch. For more information, please contact:
 Energy, Mines and Resources Lands Branch
 Rm 320-300 Main St
 Whitehorse, YT Y1A 2B5
 Ph: (867) 667-5215 Fax: (867) 393-6285
 email: land.disposition@gov.yk.ca

Agricultural Information obtained from Energy, Mines and Resources Agriculture Branch. For more information, please contact:
 Energy, Mines and Resources Agriculture Branch
 Rm 320 - 300 Main St
 Whitehorse, YT Y1A 2B5
 Ph: (867) 667-5838 Fax: (867) 393-6222

Interim Protected Land Claims Information obtained from Indian and Northern Affairs Canada, Claims and Indian Government Mapping. For more information, please contact:
 Claims and Indian Government
 Rm 420 - 300 Main St
 Whitehorse, YT Y1A 2B5
 Ph: (867) 667-3814 Fax: (867) 667-3372

Other Resources:
 For access to airphotos, Mining Assessment Reports, and geology publications:
 Yukon Energy, Mines and Resources Library
 Rm 335 - 300 Main St
 Whitehorse, YT Y1A 2B5
 Ph: (867) 667-3111 Fax: (867) 456-3888
 email: whitehorse@gov.yk.ca

Yukon Geological Survey:
 Rm 102 - 300 Main St
 Whitehorse, YT Y1A 2B5
 Ph: (867) 456-3828 Fax: (867) 667-3198
 or:
 2009 2nd Ave
 Whitehorse, YT Y1A 2C6
 Ph: (867) 667-8598 Fax: (867) 393-6232

Yukon Geological Survey Maps and Publications are available by emailing:
 map.sale@gov.yk.ca
 or can be downloaded from:
 www.geology.gov.yk.ca

Online Resources:
 Mining claims maps are also available online at the Yukon Mining Recorder Website:
 www.yukonminingrecorder.ca
 Yukon Geological Survey Maps, Profiles, and Publications are also available at the Yukon Geological Survey Website:
 www.geology.gov.yk.ca

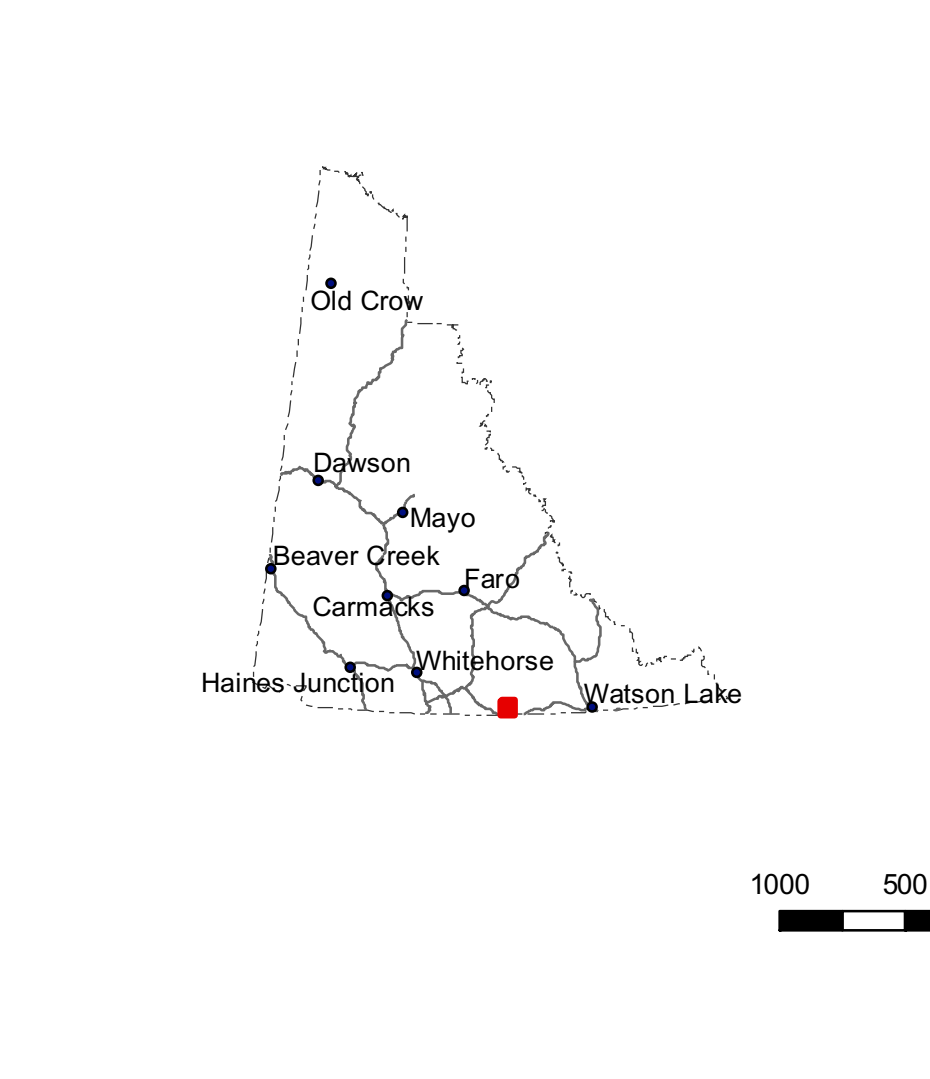

105B04 MINING CLAIMS

UTM Zone: UTM Zone 9
 Datum: NAD 83
 Mining District: Watson
 Map Creation Date: Jun 08, 2006

105008	105005	105006
105001	105004	105003
104016	104013	104014

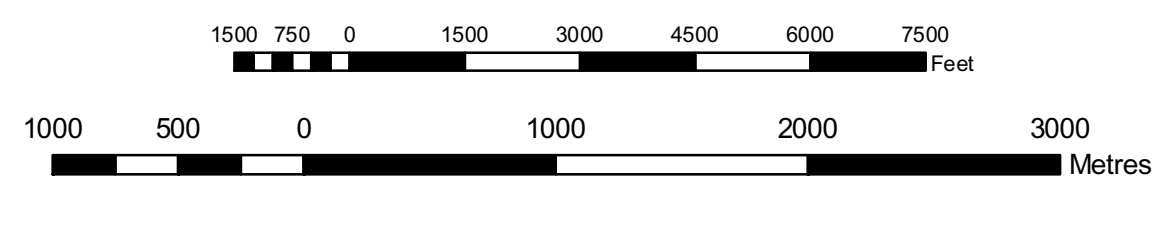

Mining

- Blowing Direction
- Placer Baselines
- Mining District Boundaries

Claim Status

- Active Quartz Claim
- Active Placer Claim
- Expired Claim

Coal

- Coal Exploitation Licence
- Coal Mining Lease
- Expired Licence or Lease

Areas Withdrawn from Staking

- First Nation Interim Protected Lands
- Parks and Special Management Areas

Areas Not Withdrawn from Staking

- Parks and Special Management Areas

First Nation Settlement Land

Category

- A
- B
- FS

First Nations Surveyed Lands

Category

- A
- B
- FS

NRCan Legal Survey Cadastral

- First Nations Community Lots
- Special Access Rights through FN Lands
- Mineral Claims
- Community Land Transfers (Order in Council)
- Land Dispositions (Lots)
- Easements

EMR Lands

- Land Disposition
- Land Application
- Agricultural Disposition
- Agricultural Application
- Phy Council Orders
- Notations

Mapsheet Index

- 1:10000 Mineral Index
- 1:50000 Mineral Index

Base Map Features

Hydrographic

- Waterbody
- Intermittent waterbody
- Underwater sand
- Dry river bed

Topography

- Contours
- Transportation Routes
- Highway
- Main
- Secondary
- Street
- Limited user road
- Tail
- Railway
- Bridge
- Foot Bridge
- Ferry route
- Ford

Yukon
 Energy, Mines and Resources
 Mineral Resources Branch

5.0 PHYSIOGRAPHY and ACCESSIBILITY

The overall area has long cold winters and short moderate summers. Snow restricts the work season to June to September.

Topography is fairly rugged. Elevations on STAN property range from 1,250 metres (4,100 feet) to 1,800 metres (5,900 feet). The general area of the property has been glaciated with U-shaped valleys. The lower areas are treed by conifers. Ground birch and sedges grow in sub-alpine and alpine areas. A stream crosses the property from the north to the south side.

A helicopter was used to access the property.

6.0 HISTORY

1977: DC Syndicate (Dome Mines Ltd. & Cominco Ltd.) staked the CAN 1 - 56 claims after prospecting follow up of anomalous tungsten values in streams discovered several skarn mineral showings. The present STAN claims cover the approximate area of the old CAN 1 - 24 claims. Prospecting and chip sampling were reported done. A grab sample at the main showing had 2% tin.

1978: Ground magnetic and soil sampling surveys were conducted over a grid and geological mapping was done. Two years Assessment work were applied to the CAN 13 - 22 claims covering a coincident magnetic, tin soil anomaly and skarn trend. A tin soil anomaly with soil values up to 85 ppm appears to be coincident with a skarn trend. The magnetic survey indicated a magnetic skarn zone at least 1200 ft (365 m) long, open to the west, coincident with the tin anomaly.

1979, 1980: The Department of Indian and Northern Affairs Yukon Exploration and Geology 1979-80 states that work was performed on the CAN 13 - 22 and 29 - 56 claims these years. Minfile 105B 085, relevant to the CAN 13 - 22 claims, states that work was done in all the years 1977 - 1981. No assessment was filed for work done on the CAN 13 - 22 claims in 1979 and 1980, though work was filed for work on the CAN 29 - 56 claims, 4.5 km to the west.

1981: Gridlines were re-established and ground magnetometer work was done to re-locate the skarn trend. The work resulted in a new magnetic survey map and chip sampling from a single

trench. The assessment report states that trenching work had been done in 1980 and recommended further ground magnetometer work and a single diamond drill hole.

2005: The present STAN claims were staked for Brett Resources Inc. The claims were enlarged in 2006.

7.0 EXPLORATION PROGRAM - 2006

7.1 Economic Targets and Work Done

The economic target of the 2006 survey was skarn hosted tin. The skarn trend was considered to follow the contact between a limestone horizon and quartz monzonite. 4 rock and 28 soil samples were collected. Cursory geologic mapping was done.

7.2 Sampling Method and Approach

Several reconnaissance soil lines were completed crossing the considered skarn trend. Sites where rock samples were collected were described and a few structural measurements were made. No detailed geological mapping was done. Rock samples were bagged and tied prior to shipment. Rock samples were representative grabs or chips over a certain distance as described for each sample in Appendix A – Rock Sample Descriptions. A GPS instrument was used to determine the UTM coordinates of sample locations and the ends of soil sampling lines.

7.3 Laboratory Method in Sample Preparation and Analyses

All samples were sent to ACME Analytical Laboratories Ltd. of Vancouver, B.C. Their laboratory methods are described in Appendix B – Analytical Methods. Rock samples were analysed using ACME lab's Analysis Group 7PF. Determination is by Inductively Coupled Plasma (ICP) emission spectrometry. Sodium peroxide fusion is used on refractory elements (including tin and tungsten). 10 elements were analysed for in the rock samples. Soil samples were analysed using ACME lab's Analysis Group 4B. This analysis package comprises two separate analyses. Rare earth and refractory elements are determined by ICP mass spectrometry following a lithium metaborate / tetraborate fusion and nitric digestion. A separate split is digested in aqua regia and analysed by ICP mass spectrometry. 45 elements were analysed for.

All lab results are in Appendix C – Analytical Data. Concentrations are reported in percent, parts per million (ppm) or parts per billion (ppb).

8.0 GEOLOGY

8.1 Regional Geology:

The area of the Stan property is within the Ominica Crystalline Belt of the northern Cordillera. In the general area of the property occur sedimentary rocks of the of lower Carboniferous age and older Swift River Group belonging to the Yukon - Tanana Terrane. These are unconformably overlain by sediments and volcanic fragmental rocks of Carboniferous to Permian age Klinkit Group of the Overlap Assemblages. These stratigraphic groups are intruded by granites and monzonites of mid - Cretaceous age Seagull Batholith.

8.2 Local Geology:

At the Stan property, quartzite and limestone are intruded by quartz monzonite of the Seagull Batholith. The sedimentary rocks strike southeast and dip southwest. The strata are considered to be dipping steeply. This is based on unreliable structural measurements at possibly slumped outcrops. Measurements were not made at the good cliff exposure east of the northeast corner of the property. If the strata dip moderately, not steeply, this may expose a larger volume of limestone to contact the intrusive with corresponding greater skarn development.

Two limestone horizons occur on the property and just off the north sidep. The limestone occurrences are lensy within the horizons with carbonate apparently absent between 'lenses'. The southwest side of the (stratigraphically upper?) limestone horizon has gossan and skarn development due to proximity to the intrusive. This upper(?) horizon apparently dips almost immediately into the intrusive. The (stratigraphically lower?) limestone horizon, located farther up the mountain to the northeast has several hundred metres to go before reaching the intrusive. No mineralization or gossan has been associated with this horizon. The surrounding quartzite is generally not altered.

9.0 SURVEY RESULTS

9.1 Rock Sampling Results

One rock sample was collected in a sloughed in trench near the historic 'main showing' where a grab sample had assayed 2% tin in old work. The mineralization appeared low grade in the rocks observed there. This may have been one of several undocumented trenches known to be in the area, and not the actual main showing. Tin assays were low in the sampled rocks; the highest result was 0.07% Sn in magnetite skarn from a sloughed in trench.

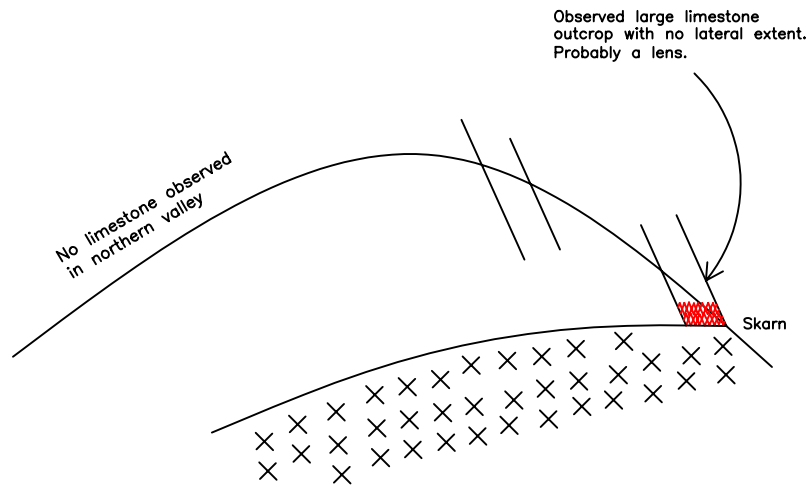
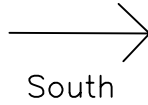

Option: Steep Dipping Strata

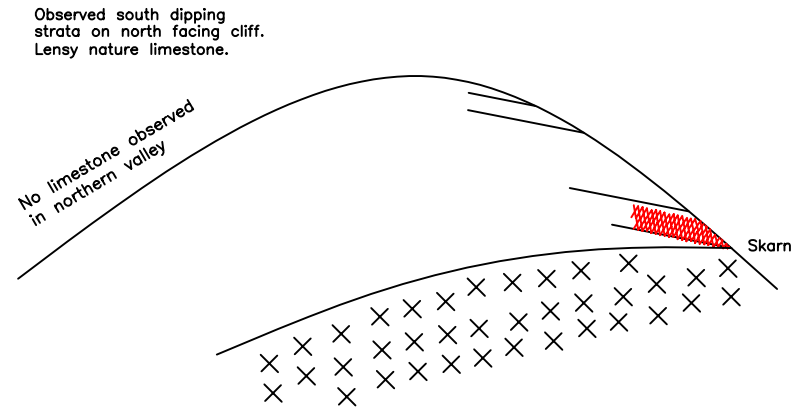

Option: Moderate Dipping Strata

BRETT RESOURCES INC.	
STAN PROPERTY	
Schematic Sections	
Steep vs. Moderate Dipping Strata	
Watson Lake Mining District, Yukon Territory	
NTS Mapsheet: 105B4	Date: Sept 25, 2006
Drawn by: RT, BH	Fig.No. 4

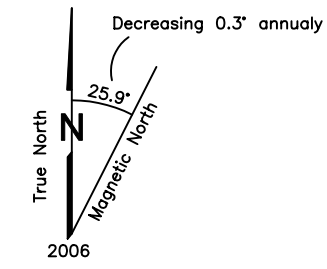

LEGEND

- 4500 TOPOGRAPHIC CONTOUR & ELEVATION CONTOUR INTERVAL 100 FEET
- CREEK
- sample# ROCK SAMPLE
- sample# SOIL SAMPLE

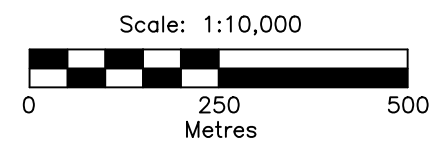
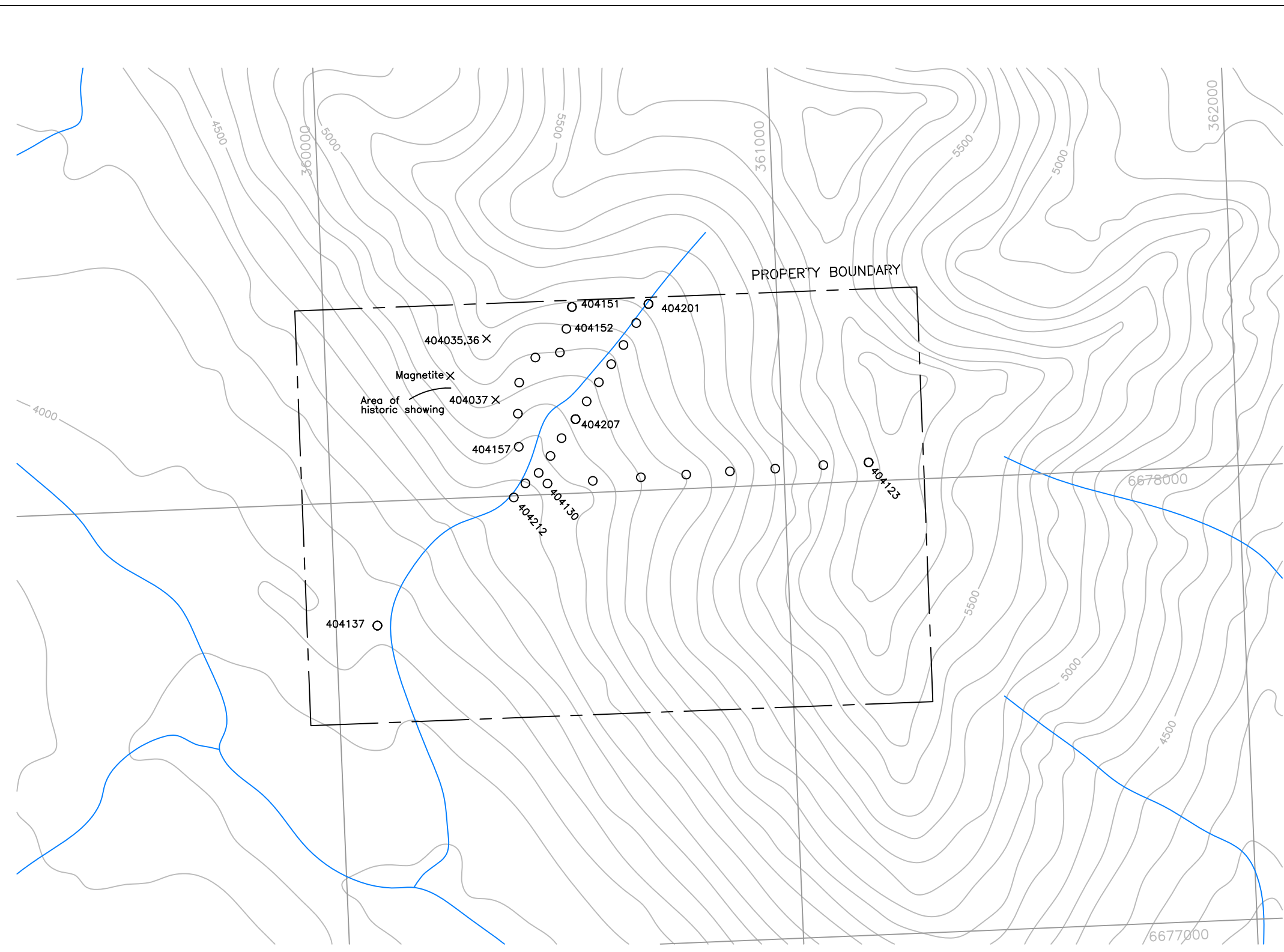

BRETT RESOURCES INC.	
STAN PROPERTY	
Sample Locations	
Watson Lake Mining District, Yukon Territory	
NTS Mapsheet: 105B4	Date: Sept 25, 2006
Drawn by: RT, BH	Fig.No. 5

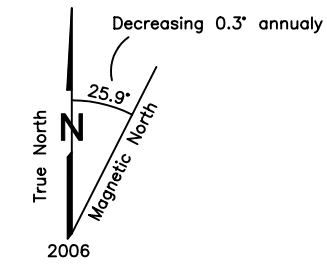
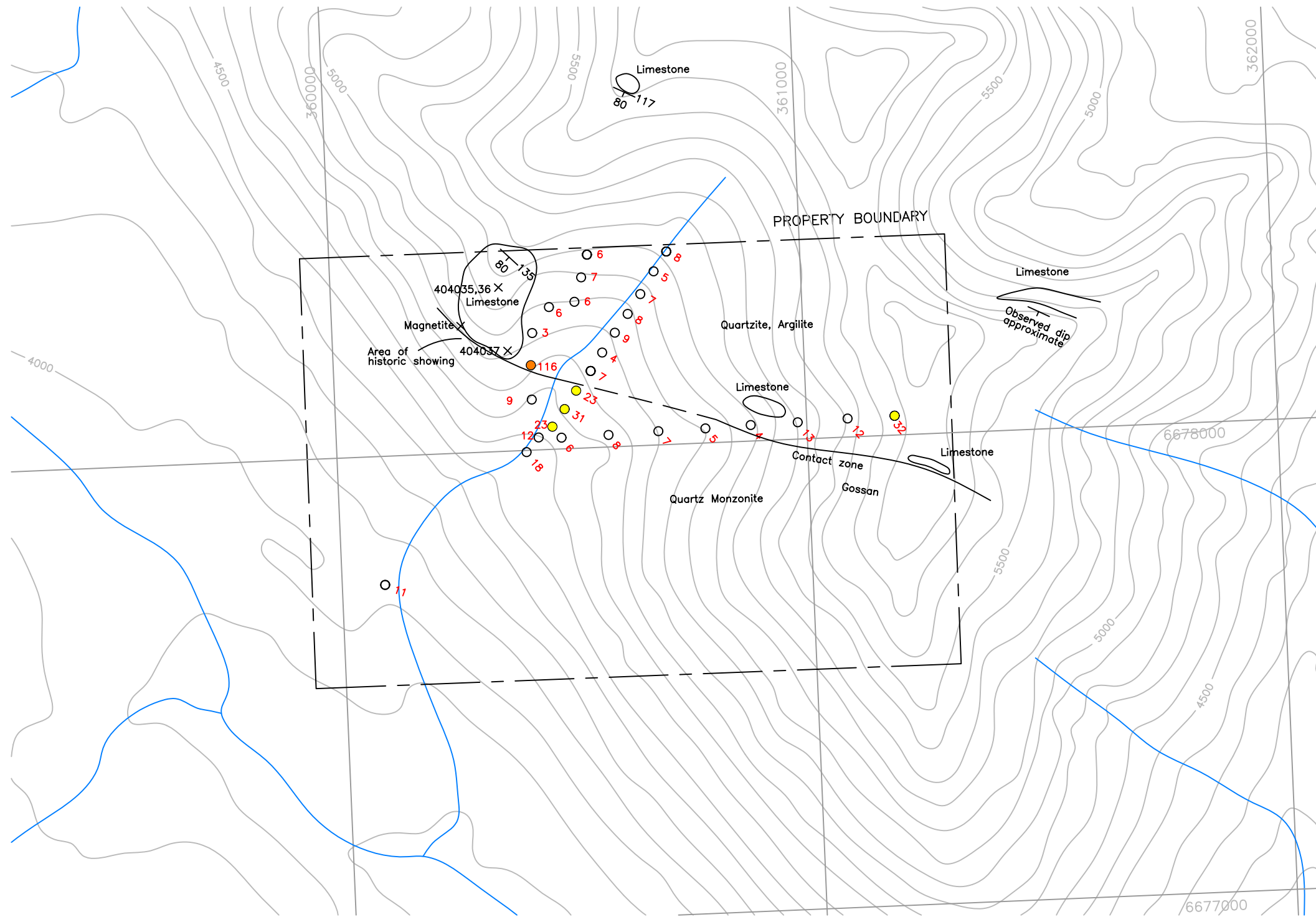

LEGEND

- TOPOGRAPHIC CONTOUR & ELEVATION
CONTOUR INTERVAL 100 FEET
- CREEK
- ROCK SAMPLE
- SOIL SAMPLE
(Sn ppm)

Rock Assay Results

Sample No.	Sn (%)	Width (m)
404035	0.02	1.0
404036	0.01	2.0
404037	0.07	grab
Magnetite	<0.01	float

Note:
 1. See Appendix A for Rock Sample Descriptions and UTM coordinates.
 2. See Appendix C for all assay and geochem results.

Colour code for Sn values (ppm)

100-199
20-99

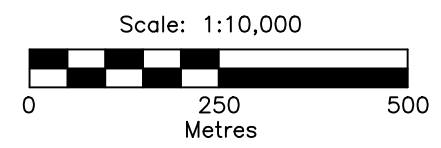

UTM Coordinate System
 Map Datum: NAD 83
 Zone: 9

BRETT RESOURCES INC.
STAN PROPERTY
Tin Geochemistry & Geology

Watson Lake Mining District, Yukon Territory

NTS Mapsheet: 105B4	Date: Sept 25, 2006
Drawn by: RT, BH	Fig.No. 6

9.2 Soil Sampling Results

Soils were anomalous in tin and tungsten downhill southeast of the historic showing. The highest value was 116 ppm Sn occurring close to the area of the historic showing. This small anomalous area may be in part due to downhill dispersion from skarn developed adjacent to the large limestone lens at this location. The east trending soil line had no significant anomaly as it crossed the trend of the limestone-monzonite contact farther east.

10.0 CONCLUSIONS

1. The southward dip of the sedimentary rocks toward the intrusive body limits the volume of limestone that can occur on the property. The lensy nature of the two limestone horizons also limits the possible volume of limestone.
2. At present the only indication of mineralization is on the southern side of the (stratigraphically upper?) limestone horizon where it contacts the intrusive toward the south. Due to the southward dip of this limestone horizon, the economic potential of this contact is negligible if the stratigraphy dips steeply. If the dip is moderate the limestone-intrusive contact may be broader with a larger potential skarn zone.
3. Insufficient mapping has been done or structural measurements made to be certain whether the strata dip moderately or steeply and which of the two limestone horizons is the stratigraphically upper and which the lower.

11.0 RECOMMENDATIONS

1. Geological mapping to determine the true dip of the strata and the relative stratigraphic relationship of the two limestone horizons.
2. In either case the southern limestone-intrusive contact is the known skarn trend and future prospecting and trenching should be concentrated along this line.
3. A ground magnetometer survey should be done along the limestone-intrusive contact zone.

APPENDIX A
ROCK SAMPLE DESCRIPTIONS

Sample No.	Location (NAD83 Coordinates)		Elevation (metres)
	Easting	Northing	

404035

1.0 m chip of rusty quartzite mainly taken for character determination. See map for location.

404036

2.0 m chip of very rusty siliceous siltstone. Adjacent to limestone. See map for location.

404037 360372 6678214

Grab from main showing trench. Trench is mostly sloughed in. Rusty pyritic weakly magnetic quartzite. Location is on lower side of big limestone knob.

Magnetite

Grab of skarn float. Magnetic. Location is approximate.

APPENDIX B
ANALYTICAL METHODS



METHODS AND SPECIFICATIONS FOR ANALYTICAL PACKAGE GROUP 4B - WHOLE ROCK TRACE ELEMENTS BY ICP-MS

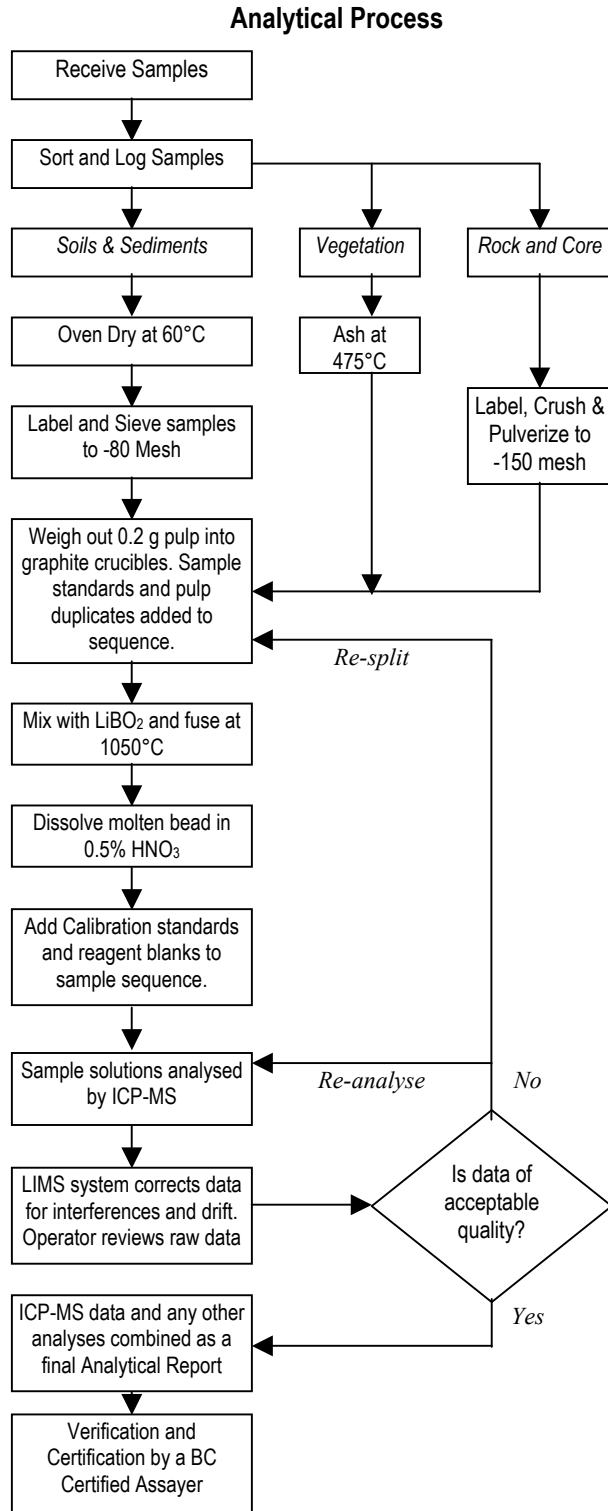

Comments

Sample Preparation

All samples are dried at 60°C. Soil and sediment are sieved to -80 mesh (-177 µm). Moss-mats are disaggregated then sieved to yield -80 mesh sediment. Vegetation is pulverized or ashed (475°C). Rock and drill core is jaw crushed to 70% passing 10 mesh (2 mm), a 250 g riffle split is then pulverized to 95% passing 150 mesh (100 µm) in a mild-steel ring-and-puck mill.

Sample Digestion

A 0.2 g samples aliquot is weighed into a graphite crucible and mixed with 1.5 g of LiBO₂ flux. The flux/sample charge is heated in a muffle furnace for 15 minutes at 1050°C. The molten mixture is removed and immediately poured into 100 mL of 5% HNO₃ (ACS grade nitric acid in de-mineralised water). The solution is shaken for 2 hours then an aliquot is poured into a polypropylene test tube. Calibration standards, verification standards and reagent blanks are added to the sample sequence.

Sample Analysis

Sample solutions are aspirated into an ICP mass spectrometer (Perkin-Elmer Elan 6000 or 9000) for the determination of the basic package consisting of the following 34 elements: Ba, Co, Cs, Ga, Hf, Nb, Rb, Sn, Sr, Ta, Th, Ti, U, V, W, Y, Zr, La, Ce, Pr, Nd, Sm, Eu, Gd, Tb, Dy, Ho, Er, Tm, Yb and Lu. A second sample split of 0.5 g is digested in Aqua Regia and analysed by ICP-MS (see Group 1DX) to determine: Au, Ag, As, Bi, Cd, Cu, Hg, Mo, Ni, Pb, Sb, Se, Tl and Zn.

Quality Control and Data Verification

An Analytical Batch (1 page) comprises 34 samples. QA/QC protocol incorporates a sample-prep blank (SI or G-1) carried through all stages of preparation and analysis as the first sample, a pulp duplicate to monitor analytical precision, a -10 mesh rejects duplicate to monitor sub-sampling variation (drill core only), two reagent blanks to measure background and aliquots of in-house Standard Reference Materials like STD SO-18 to monitor accuracy. STD SO-18 was certified in-house against Certified Reference Materials including CANMET SY-4 and USGS AGV-2, G-2, BCR-2 and W-2.

Raw and final data undergo a final verification by a British Columbia Certified Assayer who signs the Analytical Report before it is released to the client. Chief Assayer is Clarence Leong, other certified assayers are Leo Arciaga Marcus Lau, Jacky Wang and Ken Kwok.



METHODS AND SPECIFICATIONS FOR ANALYTICAL PACKAGE GROUP 7PF – MULTI-ELEMENT ASSAY BY ICP-ES • NaO₂ FUSION DIGESTION

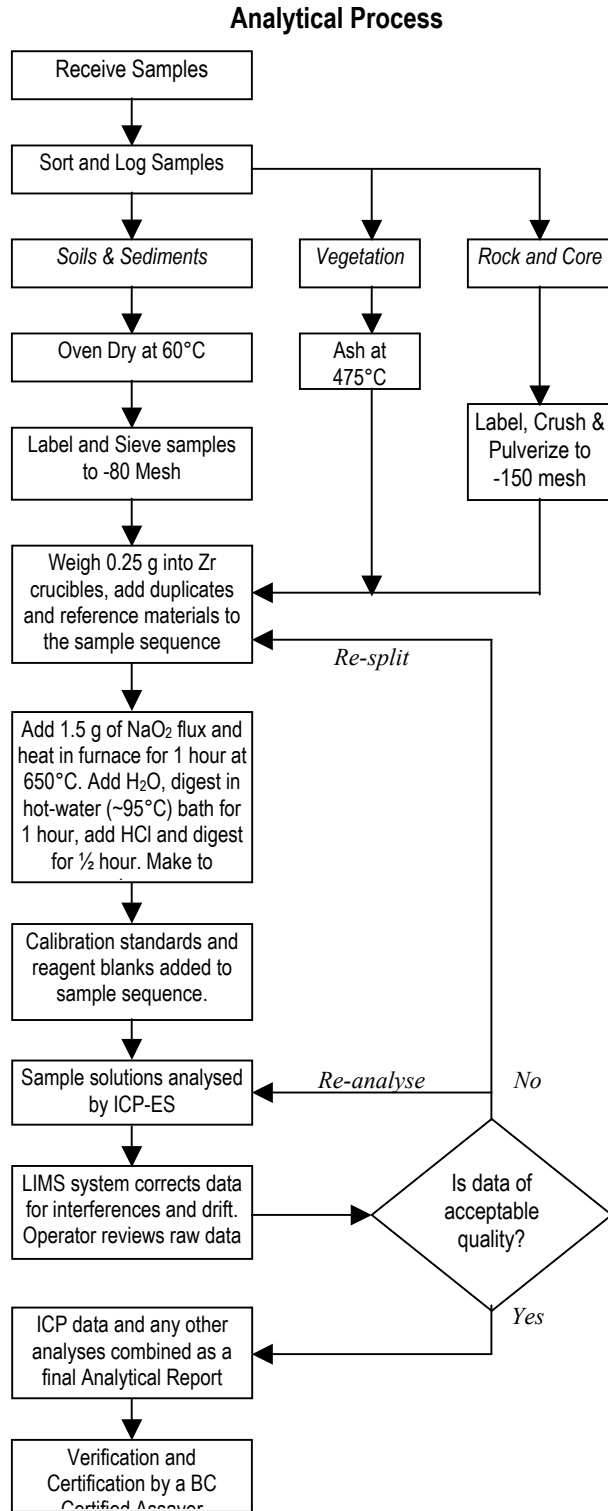

Comments

Sample Preparation

All samples are dried at 60°C. Soil and sediment are sieved to -80 mesh (-177 µm). Moss-mats are disaggregated then sieved to yield -80 mesh sediment. Vegetation is pulverized or ashed (475°C). Rock and drill core is jaw crushed to 70% passing 10 mesh (2 mm), a 250 g riffle split is then pulverized to 95% passing 150 mesh (100 µm) in a mild-steel ring-and-puck mill. Pulp splits of 0.25 g are weighed into zirconium crucibles.

Sample Digestion

Sodium peroxide flux (1.5 g) is stirred into the sample and the mix is fused at 650°C for 1 hour. After cooling, 50 mL of Type 1 water is added and heated for 1 hour in a boiling-water bath (~95°C). A 10 mL aliquot of concentrated HCl is added and the solution is digested for an additional ½ hour at 95°C. The solution is cooled and made up to volume in a plastic graduated cylinder using Type 1 water. Solutions (10 mL aliquots) are transferred to plastic test tubes prior to analysis.

Sample Analysis

Solutions aspirated into a Jarrel Ash Atomcomp model 800 or 975 ICP atomic-emission spectrometer are analysed for a 5 element package comprising: B, Cr, Fe, Sn and W.

Quality Control and Data Verification

An Analytical Batch (1 page) comprises 30 samples. QA/QC protocol incorporates a sample-prep blank (SI or G-1) carried through all stages of preparation and analysis as the first sample, a pulp duplicate to monitor analytical precision, a -10 mesh rejects duplicate to monitor sub-sampling variation (drill core only) and aliquots of reference materials including in-house standards LiB-10, W-4 and Cr-1 also CANMET certified reference material MP-1a to monitor accuracy.

Raw and final data undergo a final verification by a British Columbia Certified Assayer who signs the Analytical Report before it is released to the client. Chief Assayer is Clarence Leong, other certified assayers are Leo Arciaga, Ken Kwok, Marcus Lau, Dean Toye and Jacky Wang.

APPENDIX C
ANALYTICAL DATA

STAN ROCK SAMPLING - 2006

Certificate Number	Sample Name	UTM (NAD 83)		Width (metres)	Sn %	W %	B %	Cr %	Cu %	Fe %	Nb %	Ni %	Ta %	Zn %
		Easting	Northing											
SMART Property Samples														
A605250.csv	404035			1.00	0.02	<.01	<.01	0.01	<.01	1.53	<.01	<.01	<.01	<.01
A605250.csv	404036			2.00	0.01	<.01	<.01	0.01	0.01	2.24	<.01	<.01	<.01	0.01
A605250.csv	404037	360372	6678214	grab	0.07	<.01	0.01	<.01	0.2	15.6	<.01	<.01	<.01	0.05
A605250.csv	Magnetite			grab	<.01	<.01	<.01	0.01	0.14	14.7	<.01	<.01	<.01	6.06

STAN SOIL SAMPLING 2006

Certificate Number	Sample Name	UTM (NAD 83)		Sn	W	Mo	Cu	Pb	Zn	Ni	As	Cd	Sb	Bi	Ag	Au	Hg	Tl	Se	Ba	Be	Co	Cs	Ga	Hf	Nb	Rb	Sr	Ta	Th	U	V	Zr	Y	La	Ce	Pr	Nd	Sm	Eu	Gd	Tb	Dy	Ho	Er	Tm	Yb	Lu	
		Easting	Northing	ppm	ppm	ppm	ppm	ppm	ppm	ppm	ppm	ppm	ppm	ppm	ppm	ppm	ppb	ppm	ppm	ppm	ppm	ppm	ppm	ppm	ppm	ppm	ppm	ppm	ppm	ppm	ppm	ppm	ppm	ppm	ppm	ppm	ppm	ppm	ppm	ppm	ppm	ppm	ppm	ppm	ppm	ppm	ppm	ppm	ppm
STAN+A37 Property Soil Samples																																																	
A605248(a).csv	404201	360 717	6 678 410	8	2.3	1.2	49.4	34.6	135	61.4	27.4	0.5	1.9	1.2	0.2	2.4	0.03	0.3	0.7	849	2	26.7	9.6	20	4.4	21.8	78.2	178	1.7	10.2	5	146	173	28.9	33.6	77.7	8.52	31.5	6.3	1.29	4.57	0.98	4.46	0.91	2.81	0.43	2.45	0.39	
A605248(a).csv	404202			5	2.7	1	42.7	28.7	101	55	25.1	0.4	1.5	0.9	0.3	3.1	0.03	0.3	0.5	806	2	25.4	7.8	19.2	5	22.4	74.1	184	1.6	9.5	4.1	138	188	25.1	32.3	73.3	8.27	30.8	6.2	1.12	4.19	0.84	4.16	0.78	2.4	0.4	2.3	0.34	
A605248(a).csv	404203			7	2.2	0.9	36.1	24.1	102	44.9	21.8	0.6	1.3	0.7	0.2	1.7	0.02	0.2	0.7	735	2	23	6.5	17.3	6.2	24.3	72.5	207	1.6	10.4	4.3	128	223	26	33.2	78	8.03	32.1	5.8	1.06	4.49	0.93	4.19	0.88	2.5	0.4	2.49	0.33	
A605248(a).csv	404204			8	3	2.5	67.3	93.9	199	57	50.7	0.7	1.1	0.9	0.3	3.3	0.03	0.4	0.9	793	4	24	9.3	18.2	7.6	31.3	106	220	2.5	19.2	10	135	271	72.8	52.8	123	15	51.6	13.1	1.14	10.7	2.17	12	2.2	7.32	1.13	6.67	0.97	
A605248(a).csv	404205			9	2.8	1.9	51.9	81.1	163	49.2	43.7	0.6	1.1	0.7	0.3	2.1	0.02	0.3	0.8	684	3	22.7	6.8	18	9.9	30.7	94	212	2.6	17.3	8.5	133	338	43.4	42	110	11.3	42.4	9.4	1.06	6.95	1.54	8.08	1.41	4.63	0.72	4.54	0.64	
A605248(a).csv	404206			4	3.7	1	13.7	19.3	31	9.1	7.1	0.1	1	0.4	0.1	2.3	0.01	0.1	<5	790	2	4.6	4.3	18.9	9.3	31.5	76.3	140	2.3	7	3.7	146	340	22.1	24.6	53.9	6.04	18.6	4.4	0.69	3.08	0.56	3.54	0.68	2.25	0.36	2.33	0.35	
A605248(a).csv	404207	360 546	6 678 163	7	2.5	1.1	14.8	88.7	449	16.8	6.3	1.6	0.8	0.8	0.2	<5	0.02	0.1	<5	577	4	12.7	8.4	16.9	6.2	20.9	67.4	179	1.6	10.7	5.6	114	207	37.2	30.9	97.8	8.4	31.9	7.8	0.73	5.47	1.18	6.42	1.2	3.79	0.56	3.12	0.46	
A605248(a).csv	404208			23	4.4	0.8	13.6	99.7	627	19.4	32.5	1.8	0.7	1	0.3	0.6	0.02	0.1	0.5	694	4	11	8.1	15.7	7	21.5	71.8	261	1.8	15.6	14	107	250	90.9	50.7	107	14.5	57.2	13.7	1.07	11.7	2.54	12.6	2.69	8.02	1.16	7.07	0.91	
A605248(a).csv	404209			31	4.8	0.9	9.4	15.2	64	5.7	5	0.4	1.1	0.7	0.1	<5	0.01	0.1	<5	824	2	4.4	3.1	16.4	8.8	32.1	93.1	202	3.3	10.1	4.3	95	320	22.2	26.8	64.7	6.79	24.4	4.7	0.69	3.4	0.63	3.67	0.78	2.27	0.35	2.31	0.38	
A605248(a).csv	404210			23	3.5	0.9	9.6	26.2	108	9	6	1	0.9	0.7	<1	<5	0.02	0.1	<5	841	2	9.8	4.5	17.5	8.9	37.8	113	241	3.2	11.1	4.3	100	295	26.4	34.7	72	8.23	28.5	5	0.68	3.53	0.7	3.8	0.76	2.43	0.45	2.53	0.37	
A605248(a).csv	404211			12	4.7	0.8	14.6	48.8	197	24.7	23.6	0.7	0.6	1	<1	1.2	0.01	0.1	<5	538	5	9.2	5.6	17.7	14.1	50.3	165	147	5.6	29	7.9	78	427	37.8	70.5	199	16.1	53.9	9.8	0.68	6.23	1.33	7.01	1.32	4.13	0.79	4.56	0.66	
A605248(a).csv	404212			18	3.1	1	46.2	56	483	43.3	62	2.6	1.1	2.1	0.4	2.7	0.03	0.2	1.3	640	9	16.6	9.9	18.2	9.3	33.1	134	177	2.6	26.1	21.5	105	278	122	78.9	171	20.3	74.1	17.7	1.11	13.5	2.92	16.4	3.08	10.6	1.49	8.98	1.26	
A605248(a).csv	404123	361 187	6 678 041	32	6	0.4	52.8	43.3	182	60.1	20.8	1.3	2.9	2.4	0.6	2.5	0.03	0.3	1.1	454	4	32.1	10.2	12.1	2.6	17.7	48	325	1.1	4.9	2.6	116	108	29.5	23.8	44.4	5.57	22.9	4.9	1.11	3.78	0.85	4.38	0.88	2.64	0.41	2.7	0.36	
A605248(a).csv	404124			12	4.4	0.5	24.5	31.6	113	26.6	13.3	1.2	1.5	1.3	0.3	1.6	0.03	0.1	0.9	567	1	13.2	6.1	11.6	4.5	14.1	47	270	1.1	5.8	3.3	93	166	33.9	26.2	49.6	6.18	23.3	5.6	0.95	4.78	0.92	4.57	0.9	2.81	0.49	3.05	0.39	
A605248(a).csv	404125			13	17.6	0.6	37.5	41.7	146	40.7	26.6	1.2	2.4	2.8	0.5	2.3	0.03	0.2	0.9	599	4	15.7	10.2	12.9	3.5	12.5	59.3	300	1	4	2.7	113	132	32.1	22.5	41.4	5.52	22.6	5.3	0.99	3.96	0.85	4.23	0.9	2.82	0.44	2.63	0.43	
A605248(a).csv	404126			4	1.7	0.7	38.8	33.8	196	40.9	24.4	1.9	1.2	1.4	0.4	3.1	0.04	0.4	1.1	463	1	16.3	7.3	11.4	3.4	14.8	44.5	182	1	5.8	3.3	107	113	29.9	22.4	38.9	5.07	19.6	4	1.01	3.2	0.69	3.66	0.7	2.34	0.39	2.14	0.32	
A605248(a).csv	404127			5	6.2	0.7	71.8	99.6	228	55.9	60.4	1.8	1.1	1.1	0.9	6.5	0.04	0.4	0.8	790	2	22.1	10.9	14.2	4.8	19	70.9	204	1.1	7.8	4	131	164	46.9	34.1	63.8	8.71	33.3	6.9	1.69	6.03	1.07	6	1.23	3.44	0.58	3.39	0.52	
A605248(a).csv	404128			7	5.3	0.5	35	51.8	334	44	28.1	2.4	1	0.8	0.4	2.4	0.02	0.3	0.5	648	2	16.9	7.3	12.8	6.7	21.8	53.6	226	1.6	9.5	5.1	120	216	71.6	35.9	71.4	9.24	38.9	7.9	1.29	7.96	1.56	8.65	1.93	5.52	0.91	5.19	0.76	
A605248(a).csv	404129			8	1.6	0.6	28.4	37.7	154	32.4	12.1	1.3	0.8	0.8	0.3	7.1	0.01	0.2	<5	604	2	13.3	4.9	12.4	5.8	21.5	66.5	250	1.6	9.9	3.9	104	199	38.9	34.6	68.9	8.04	33.9	5.6	1.04	5.49	1.02	6.03	1.08	3.4	0.53	2.62	0.48	
A605248(a).csv	404130			6	12.8	1	32.3	40.6	313	33.1	44.5	2.4	1	1.4	0.5	2.3	0.02	0.2	0.6	573	3	13.5	7.4	16.4	8	43.2	91.8	199	3.1	25.7	9.6	114	243	103	55.2	131	13	53.4	9.6	1.28	10.3	2.07	12.3	2.46	7.72	1.1	6.48	0.93	
A605248(a).csv	404137	360 091	6 677 727	11	7.3	0.8	20.3	35.1	391	25	49.4	1.1	1	1.5	0.6	2.7	0.03	0.2	<5	637	6	11.5	8.5	17.1	11.1	34.9	133	170	3.1	34.9	16.5	96	342	120	82.2	197	20.9	81	14.8	1.04	14.3	3.18	19.1	3.65	11.3	1.87	10.4	1.56	
A605248(a).csv	404151			6	3.2	1.1	30.6	14.2	49	17.3	16.9	0.2	0.8	0.7	0.1	1.4	0.02	0.3	<5	718	2	9.1	7.7	15.7	5.2	30.1	70.6	265	2.1	8.2	3.2	107	214	22.7	26.4	56.2	6.25	21.7	3.8	0.86	3.24	0.64	3.86	0.71	2.22	0.33	2.13	0.38	
A605248(a).csv	404152			7	4.4	1.5	42.1	11.4	52	20.5	20.4	0.1	1.1	0.7	0.2	1.2	0.02	0.2	0.5	773	1	7.3	6.8	15.7	4.2	39.8	60.9	91.7	2.6	6.3	2.8	151	174	18.3	25.4	53.2	6.11	22.1	4	0.73	3.26	0.71	3.58	0.59	1.81	0.27	1.73	0.36	
A605248(a).csv	404153			6	2.9	0.6	20.3	5.6	24	6.2	13.6	<1	1.1	0.7	<1	0.8	0.02	0.1	<5	1301	2	4.7	4.9	15.2	5	22	78.2	316	1.5	8.7	3.2	97	208	18.6	25	53.4	5.95	22.7	3.9	0.89	2.9	0.57	2.85	0.56	1.95	0.32	2.06	0.36	
A605248(a).csv	404154			6	2.6	0.7	11.2	17.2	22	7.3	8	0.1	0.6	0.6	0.2	0.9	0.02	0.1	<5	773	<1	4.8	3	14.3	8.4	22.1	66	183	1.8	6.5	2.9	115	282	16.7	20.3	44.8													

APPENDIX D

Minfile No. 105B 085

Capsule History & Geology for Stan Property (current name)

from Yukon Minfile, Yukon Geological Survey

MINFILE: 105B 085
UPDATED: 1992/05/14
YUKON MINFILE, YUKON GEOLOGICAL SURVEY, WHITEHORSE
MINFILE: 105B 085
NTS MAP SHEET: 105B\4
NAME: TIN
LATITUDE: 60° 12' 47" N **LONGITUDE:** 131° 30' 50" W
STATUS: SHOWING
TECTONIC ELEMENT: YUKON-TANANA TERRANE
DEPOSIT TYPE: SN SKARN
OTHER NAME(S): CAN
MAJOR COMMODITIES: TIN
MINOR COMMODITIES: TUNGSTEN
TRACE COMMODITIES:
CLAIMS (PREVIOUS)

WORK HISTORY

Staked as Can cl (YA21333) in Jul/77 by DC Synd (Dome & Cominco), which conducted mapping, geochem and mag surveys in 1978 and 1979 and hand trenching in 1980 and 1981.

GEOLOGY

A magnetite skarn showing occurs in Carboniferous clastic and carbonate rocks (Yukon Tanana Terrane) at the margin of the Cretaceous Seagull Batholith. Mineralization consists of cassiterite and other tin minerals with minor scheelite. Surface sampling gave assays up to 1.2% Sn and 0.5% WO₃ across 2.1 m.

REFERENCES

DC SYNDICATE, 1977. Assessment Report *#090323 by J.E. Chartier and J.C. Stephen.

DICK, L.A., 1980. A comparative study of the geology, mineralogy, and conditions of formation of contact metasomatic mineral deposits in the northeastern Canadian Cordillera. Unpublished PhD thesis, Queen's University, p. 194, 205, 219-20, 322.

GEOLOGICAL SURVEY OF CANADA Paper 79-1A, p. 264-266.

MINERAL INDUSTRY REPORT, 1977, p. 78; 1978, p. 58.

YUKON GEOLOGY AND EXPLORATION 1979-80, p. 153-154.

APPENDIX E
REFERENCES

Ass. Rpt. # 090323

Geological, Geochemical Report on the CAN 1-56 Mineral Claims by JE Chartier and JC Stephen.

Owner = DC Syndicate. Operator = JC Stephen Exploration.

Work = Mapping, prospecting, rock sampling. Work done June, July 1977 & May 1978.

Ass. Rpt. # 090460

Geological, Geochemical, Geophysical Report on the CAN 1-56 Mineral Claims by JC Stephen.

Owner = DC Syndicate. Operator = JC Stephen Exploration.

Work = Mapping, rock, soil and silt sampling, ground magnetometer. Work done July-August 1978.

Ass. Rpt. # 090594

Survey and Sampling Work on the CAN 29-40; 45-46 Mineral Claims by JC Stephen.

Owner = DC Syndicate. Operator = JC Stephen Exploration.

Work = Rock sampling. Work done July, August 1979

Ass. Rpt. # 090992

Report on Diamond Drilling CAN (West) Claim Group, CAN 29-40; 45-56 by JC Stephen

Owner = DC Syndicate. Operator = JC Stephen Exploration.

Work = Drilling (3 holes, 598 feet), mapping, ground magnetometer. Work done June-July 1981.

Ass. Rpt. # 092936

Report on Trenching on the CAN 13-22 Mineral Claims by JC Stephen.

Owner = DC Syndicate. Operator = JC Stephen Exploration.

Work = Trenching, prospecting, ground magnetometer. Work done July, 1981.

Roots, J. Nelson, M. Mihalynuk, T. Harms, M. de Keijzer and R.-L. Simard
Bedrock Geology, Dorsey Lake (NTS 105B/4), southern Yukon (1:50,000 scale), Geological Survey of Canada Open File 4630 and Yukon Geological Survey Open File 2004-2

Yukon MINFILE - 105B - Wolf Lake, 2005 - R. Deklerk and S. Traynor (compilers),
Scale: 1:250,000 map, Yukon Minfile 105B 085

**APPENDIX F
STAN PROPERTY
STATEMENT OF EXPENDITURES**

Personnel:

Rein Turna, P.Geo. July 24, 1 day @ \$450 / day	450.00
Blake Henwood, senior assistant July 24, 1 day @ \$225 / day	225.00
Ryan Turna, assistant July 24, 1 day @ \$150 / day	150.00
Chris Erdman, assistant July 24, 1 day @ \$150 / day	150.00
Tom Stridslund, assistant July 24, 1 day @ \$150 / day	150.00

Travel:

Hotel	133.79
Meals	68.64
Taxi	16.00

Aircraft:

Trans North Helicopters, Watson Lake, Yukon	6,034.93
---	----------

Field Equipment:

96.12

Communication:

Radios & Satellite phone (Alltypes Headset Services Co., North Vancouver, BC)	78.75
--	-------

Shipping:

100.00

Analytical Costs:

ACME Analytical Lab., Vancouver, B.C.	
4 rocks @ 26.65 each (10 elements)	106.60
28 soils @ 33.25 each (45 elements)	931.00

Report Compilation:

Labour (Authoring/Drafting)	1,800.00
-----------------------------	----------

TOTAL: 10,490.83

APPENDIX G
STATEMENT OF QUALIFICATIONS

I, Rein Turna, of the City of West Vancouver, British Columbia, hereby certify that:

1. I am a graduate of the University of British Columbia with a B.Sc. in Geological Sciences granted in 1975.
2. I am a registered member of the Professional Engineers and Geoscientists of British Columbia.
3. I have worked as a geologist in western and northern Canada since 1975.
4. I carried out or supervised the work described in this report.

R. Turna, P.Geol.

September 25, 2006