

**ASSESSMENT REPORT**

describing

**PROSPECTING**

on the:

**FOOT PROPERTY**

Claims are 100% owned by Yukon Zinc Corporation.

NTS Sheet 105G/8, and 105G/9  
Latitude 61°30'N and Longitude 130°10'W

In the Watson Lake Mining District  
Yukon Territory

Prepared by

David Legault, B.Sc.

January 2006

## Table of contents

	Page
Introduction	1
Accessibility, Climate, and Physiography	1
List of Claims by name and by grant number being renewed	1
Description of Undertakings	5
Results	5
Discussion and Conclusions	5

### Tables

Table 01 – List of claims by name and grant number being renewed	1
--	---

### Appendixes

- Appendix A - List of Personal
- Appendix B - Statement of Expenditures
- Appendix C - Statement of Qualification
- Appendix D – Assays Certificates

### Figures

- Figure 1 – Location of the Foot Property
- Figure 2 – Foot Property, YT Claim Map and Sample Location
- Figure 3 – Foot Property, YT Geochemistry Zn (ppm)
- Figure 4 – Foot Property, YT Geochemistry Pb (ppm)
- Figure 5 – Foot Property, YT Geochemistry Cu (ppm)
- Figure 6 – Foot Property, YT Claim Map and Sample Location
- Figure 7 – Foot Property, YT Soil Geochemistry Zn (ppm)
- Figure 8 – Foot Property, YT Soil Geochemistry Pb (ppm)
- Figure 9 – Foot Property, YT Soil Geochemistry Cu (ppm)
- Figure 10 – Foot Property, YT Silt and Rock Geochemistry Zn (ppm)
- Figure 11 – Foot Property, YT Silt and Rock Geochemistry Pb (ppm)
- Figure 12 – Foot Property, YT Silt and Rock Geochemistry Cu (ppm)

## **1. Introduction**

The Foot property is 100% owned by Yukon Zinc Corporation (“Yukon Zinc”). The claims subject to this report (Table 1) were worked on between July 7<sup>th</sup> to July 15<sup>th</sup>, 2005 by a ten-person crew working from fly camps on the property. Prospecting and soil sampling were the primary undertakings during this time.

## **2. Accessibility, Climate and Physiography**

The Foot property is located in the Watson Lake Mining District in southeast Yukon on NTS sheet 105G/09 and 105/G08 at coordinate: latitude 61°30’N and longitude 130°10’W (Figure 01). Access into site is 275km by fixed wing charters from Whitehorse to Wolverine airstrip (61°01’N, 131°20’W) and then 10 km via helicopter from Wolverine airstrip to the Foot Property. In 2005, air transportation was provided by Trans North Helicopter (Astar 350B2) and Alkan Air (Single Turbo Otter).

The Foot property is located in the northern Pelly Mountains of the Yukon Plateau, north of Wolverine Lake. Elevation on the property ranges from 1100m to 1400m.

## **3. List of claims by name and grant number being renewed**

Table 1. List of claims being renewed in this assessment report.

<b>Claim name</b>	<b>Grant number</b>	<b>New expiry date</b>
FOOT 149	YB58705	2008/03/07
FOOT 150	YB58706	2008/03/07
FOOT 151	YB58707	2008/03/07
FOOT 152	YB58708	2008/03/07
FOOT 153	YB58709	2008/03/07
FOOT 154	YB58710	2008/03/07
FOOT 155	YB58711	2008/03/07
FOOT 156	YB58712	2008/03/07
FOOT 157	YB58713	2008/03/07
FOOT 158	YB58714	2008/03/07
FOOT 159	YB58715	2008/03/07
FOOT 160	YB58716	2008/03/07
FOOT 161	YB58717	2008/03/07
FOOT 162	YB58718	2008/03/07
FOOT 163	YB58719	2008/03/07
FOOT 164	YB58720	2008/03/07
FOOT 165	YB58721	2008/03/07
FOOT 166	YB58722	2008/03/07
FOOT 167	YB58723	2008/03/07
FOOT 168	YB58724	2008/03/07
FOOT 169	YB58725	2008/03/07
FOOT 170	YB58726	2008/03/07

FOOT 189	YB59991	2008/03/31
FOOT 190	YB59992	2008/03/31
FOOT 191	YB59993	2008/03/31
FOOT 192	YB59994	2008/03/31
FOOT 193	YB59995	2008/03/31
FOOT 194	YB59996	2008/03/31
FOOT 195	YB59997	2008/03/31
FOOT 196	YB59998	2008/03/31
FOOT 197	YB59999	2008/03/31
FOOT 198	YB60000	2008/03/31
FOOT 199	YB60001	2008/03/31
FOOT 200	YB60002	2008/03/31
FOOT 201	YB60003	2008/03/31
FOOT 202	YB60004	2008/03/31
FOOT 203	YB60005	2008/03/31
FOOT 204	YB60006	2008/03/31
FOOT 205	YB60007	2008/03/31
FOOT 206	YB60008	2008/03/31
FOOT 207	YB60009	2008/03/31
FOOT 208	YB60010	2008/03/31
FOOT 209	YB60011	2008/03/31
FOOT 210	YB60012	2008/03/31
FOOT 211	YB60013	2008/03/31
FOOT 212	YB60014	2008/03/31
FOOT 213	YB60015	2008/03/31
FOOT 214	YB60016	2008/03/31
FOOT 308	YB61081	2008/03/07
FOOT 309	YB61082	2008/03/07
FOOT 310	YB61083	2008/03/07
FOOT 311	YB61084	2008/03/07
FOOT 312	YB61085	2008/03/07
FOOT 313	YB61086	2008/03/07
FOOT 314	YB61087	2008/03/07
FOOT 315	YB61088	2008/03/07
FOOT 316	YB61089	2008/03/07
FOOT 317	YB61090	2008/03/07
FOOT 318	YB61091	2008/03/07
FOOT 319	YB61092	2008/03/07
FOOT 320	YB61093	2008/03/07
FOOT 321	YB61094	2008/03/07
FOOT 322	YB61095	2008/03/07
FOOT 323	YB61096	2008/03/07
FOOT 324	YB61097	2008/03/07
FOOT 325	YB61098	2008/03/07
FOOT 326	YB61099	2008/03/07
FOOT 327	YB61100	2008/03/07
FOOT 328	YB61101	2008/03/07
FOOT 329	YB61102	2008/03/07

FOOT 330	YB61103	2008/03/07
FOOT 331	YB61104	2008/03/07
FOOT 332	YB61105	2008/03/07
FOOT 359	YB61132	2008/03/07
FOOT 360	YB61133	2008/03/07
FOOT 361	YB61134	2008/03/07
FOOT 362	YB61135	2008/03/07
FOOT 363	YB61136	2008/03/07
FOOT 364	YB61137	2008/03/07
FOOT 365	YB61138	2008/03/07
FOOT 366	YB61139	2008/03/07
FOOT 367	YB61140	2008/03/07
FOOT 368	YB61141	2008/03/07
FOOT 369	YB61142	2008/03/07
FOOT 370	YB61143	2008/03/07
FOOT 371	YB61144	2008/03/07
FOOT 372	YB61145	2008/03/07
FOOT 373	YB61146	2008/03/07
FOOT 374	YB61147	2008/03/07
FOOT 375	YB61148	2008/03/07
FOOT 376	YB61149	2008/03/07
FOOT 377	YB61150	2008/03/07
FOOT 378	YB61151	2008/03/07
FOOT 379	YB61152	2008/03/07
FOOT 380	YB61153	2008/03/07
FOOT 381	YB61154	2008/03/07
FOOT 382	YB61155	2008/03/07
FOOT 393	YB61166	2008/03/07
FOOT 394	YB61167	2008/03/07
FOOT 395	YB61168	2008/03/07
FOOT 396	YB61169	2008/03/07
FOOT 397	YB61170	2008/03/07
FOOT 398	YB61171	2008/03/07
FOOT 399	YB61172	2008/03/07
FOOT 400	YB61173	2008/03/07
FOOT 401	YB61174	2008/03/07
FOOT 402	YB61175	2008/03/07
FOOT 403	YB61176	2008/03/07
FOOT 404	YB61177	2008/03/07
FOOT 405	YB61178	2008/03/07
FOOT 406	YB61179	2008/03/07
FOOT 407	YB61180	2008/03/07
FOOT 408	YB61181	2008/03/07
FOOT 409	YB61182	2008/03/07
FOOT 410	YB61183	2008/03/07
FOOT 411	YB61184	2008/03/07
FOOT 412	YB61185	2008/03/07
FOOT 413	YB61186	2008/03/07

FOOT 414	YB61187	2008/03/07
FOOT 415	YB61188	2008/03/07
FOOT 416	YB61189	2008/03/07
FOOT 417	YB61190	2008/03/07
FOOT 418	YB61191	2008/03/07
FOOT 419	YB61192	2008/03/07
FOOT 420	YB61193	2008/03/07
FOOT 421	YB61194	2008/03/07
FOOT 422	YB61195	2008/03/07
FOOT 423	YB61196	2008/03/07
FOOT 424	YB61197	2008/03/07
FOOT 425	YB61198	2008/03/07
FOOT 426	YB61199	2008/03/07
FOOT 427	YB61200	2008/03/07
FOOT 428	YB61201	2008/03/07
FOOT 429	YB61202	2008/03/07
FOOT 430	YB61203	2008/03/07
FOOT 431	YB61204	2008/03/07
FOOT 432	YB61205	2008/03/07
FOOT 433	YB61206	2008/03/07
FOOT 434	YB61207	2008/03/07
FOOT 435	YB61208	2008/03/07
FOOT 436	YB61209	2008/03/07
FOOT 437	YB61210	2008/03/07
FOOT 438	YB61211	2008/03/07
FOOT 439	YB61212	2008/03/07
FOOT 440	YB61213	2008/03/07
FOOT 441	YB61214	2008/03/07
FOOT 442	YB61215	2008/03/07
FOOT 443	YB61216	2008/03/07
FOOT 444	YB61217	2008/03/07
FOOT 445	YB61218	2008/03/07
FOOT 446	YB61219	2008/03/07
FOOT 447	YB61220	2008/03/07
FOOT 448	YB61221	2008/03/07
FOOT 449	YB61222	2008/03/07
FOOT 450	YB61223	2008/03/07
FOOT 451	YB61224	2008/03/07
FOOT 452	YB61225	2008/03/07
FOOT 453	YB61226	2008/03/07
FOOT 454	YB61227	2008/03/07
FOOT 455	YB61228	2008/03/07
FOOT 456	YB61229	2008/03/07
FOOT 457	YB61230	2008/03/07
FOOT 458	YB61231	2008/03/07
FOOT 459	YB61232	2008/03/07
FOOT 460	YB61233	2008/03/07
FOOT 461	YB61234	2008/03/07

FOOT 462	YB61235	2008/03/07
FOOT 463	YB61236	2008/03/07
FOOT 464	YB61237	2008/03/07
FOOT 465	YB61238	2008/03/07
FOOT 466	YB61239	2008/03/07
FOOT 467	YB61240	2008/03/07
FOOT 468	YB61241	2008/03/07

#### **4. Description of Undertakings**

##### ***Prospecting and Soil Sampling***

Field crews consisted of four Geologists and six Field Assistants. Soil samples were collected by removing top soil using steel spades and sampling the unweathered material at a depth of one foot below ground surface interpreted to be the “B”-horizon. Each sample was packaged in a Kraft soil sample bag (4"x6" folded) and transported to Wolverine Camps for drying. Silt samples were collected where spring run-off was visible, in dried-out creek along mountain slopes or along tributaries of streams and rivers. They were packaged in Kraft soil sample bag. Rock samples were labeled and put in plastic sample bags. Rock samples were put in plastic bags and properly labeled.

##### **5. Results**

All soil and silt samples (381) and rock samples (55) were sent for assay at ALS-Chemex, 212 Brooksbank Avenue, North Vancouver, British Columbia, V6J 2C1. Analyses of the soil and silt samples were by a 27 element ICP-AES after a 4-acid digestion process. The rock samples were assayed similarly and were also assayed for gold. Please see Appendix D for assay certificates and figures 2 through 5 for plotted results.

##### **6. Discussion and Conclusions**

Soil and silt geochemistry does show outstanding anomalies in zinc, lead, and copper geochemistry, on the Foot Property (see Figure 3 to 12).

Very few outcrops were observed. Their description is as follows:

Volcanic rocks:

1. Fine-grained, green, containing 90% chlorite and 10% epidote. The epidote forms selvages (30-60cm in diameter) around massive epidote. The selvages are slightly flattened. The rock is most likely pillowed basalt.

Sedimentary rocks:

1. Fine-grained, grey to beige on weathered surface, silica-rich rocks containing up to 20% in dark micas outcropped on the westernmost part of the property. The fabric, striking

2. Fine-grained, black, argillites occur in the central part of the property. The fabric is not well defined but beds are parallel to the orientation of the sedimentary rocks described above.

The Foot Property should be maintained in good standing and warrants further geological, geochemical, and drilling for VMS exploration.

Respectfully Submitted,

---

David Legault, B.Sc.  
Project Geologist

Vancouver, B.C., February 13<sup>th</sup>, 2006

## **Appendix A – List of Personal**

<b>Name</b>	<b>Position</b>	<b>Period</b>
David Legault	Geologist	July 7-15, 2005
Justin Laberge	Geologist	July 7-15, 2005
Matthew Jodrey	Geologist	July 7-15, 2005
Lorraine Tam	Geologist	July 7-15, 2005
Kyioko Nakano	Field Assistant	July 7-15, 2005
Scott Blevings	Field Assistant	July 7-15, 2005
Tyler Caswell	Field Assistant	July 7-15, 2005
Anthony Peter	Field Assistant	July 7-15, 2005
Vashti Etzel	Field Assistant	July 7-15, 2005
Matthew Williams	Field Assistant	July 7-15, 2005

## STATEMENT OF EXPENDITURES

I, David Legault, as agent for Yukon Zinc Corporation, #701-475 Howe Street, Vancouver, B.C. do solemnly declare that geological examination, prospecting, and soil geochemistry survey sampling carried out on the Foot Claims (see attached list) From July 7<sup>th</sup>, 2005 to July 15<sup>th</sup>, 2005.

Geochemical assays	\$2710.05
Fuel	\$17.15
Accommodations & Meals	\$244.08
Fixed Wing	\$664.90
Helicopter	\$7087.50
Phone	\$370.31
Shipping	\$36.20
Travel	\$591.69
WCB	\$233.12
Wages	\$17875.28
Writing Report	\$560.00
<b>Total</b>	<b>\$30358.28</b>

I make this solemn declaration conscientiously believing it to be true and knowing that it is of the same force and effect as if made under oath and by virtue of the Canada Evidence Act.

Declared before me at Vancouver in the Province of British Columbia this 17<sup>th</sup> day of January 2006.

---

David Legault, B.Sc.

## STATEMENT OF EXPENDITURES

I, David Legault, as agent for Yukon Zinc Corporation, #701-475 Howe Street, Vancouver, B.C. do solemnly declare that geological examination, prospecting, and soil geochemistry survey sampling carried out on the Foot Claims (see attached list) during July 7<sup>th</sup>, 2005.

Assays/Geochemical Analysis	1644.30
Helicopter	\$1575.00
Wages (professional)	\$2234.71
Writing Report	\$560.00
<b>Total</b>	<b>\$6013.71</b>

I make this solemn declaration conscientiously believing it to be true and knowing that it is of the same force and effect as if made under oath and by virtue of the Canada Evidence Act.

Declared before me at Vancouver in the Province of British Columbia this 17<sup>th</sup> day of January 2006.

---

David Legault, B.Sc.

## **Appendix C – Statement of Qualifications**

I, David Legault, resident of Vancouver, British Columbia, do certify that:

1. I graduated from Université du Québec À Montréal in May 2001 with a B.Sc. in Geology;
2. From 1998 to present, I have been actively engaged in mineral exploration in Québec, Ontario, and Yukon Territory and am presently employed with the Expatriate Group of Companies to which Yukon Zinc Corporation is part of;
3. I have personally participated in the logistical support during the fieldwork and analysis of data for the filed undertakings herein.

Respectfully Submitted,

---

David Legault, B.Sc.

# **Assay Certificates**



# ALS Chemex

EXCELLENCE IN ANALYTICAL CHEMISTRY

ALS Canada Ltd.

212 Brooksbank Avenue  
North Vancouver BC V7J 2C1

Phone: 604 984 0221 Fax: 604 984 0218 www.alschemex.com

YUKON ZINC CORPORATION  
701-475 HOWE ST  
VANCOUVER BC V6C 2B3

Page: 1  
Finalized Date: 29-JUL-2005  
Account: MPO

## CERTIFICATE VA05059672

Project: 1611-FOOT

P.O. No.:

This report is for 55 Rock samples submitted to our lab in Vancouver, BC, Canada on 20-JUL-2005.

The following have access to data associated with this certificate:

JASON DUNNING

## SAMPLE PREPARATION

ALS CODE	DESCRIPTION
WEI-21	Received Sample Weight
LOG-22	Sample login - Rcd w/o BarCode
CRU-31	Fine crushing - 70% <2mm
SPL-21	Split sample - riffle splitter
PUL-31	Pulverize split to 85% <75 um

## ANALYTICAL PROCEDURES

ALS CODE	DESCRIPTION	INSTRUMENT
Au-AA23	Au 30g FA-AA finish	AAS
ME-ICP61	27 element four acid ICP-AES	ICP-AES

To: YUKON ZINC CORPORATION  
ATTN: JASON DUNNING  
701-475 HOWE ST  
VANCOUVER BC V6C 2B3

This is the Final Report and supersedes any preliminary report with this certificate number. Results apply to samples as submitted. All pages of this report have been checked and approved for release.

Signature: \_\_\_\_\_



# ALS Chemex

**EXCELLENCE IN ANALYTICAL CHEMISTRY**

ALS Canada Ltd.

212 Brooksbank Avenue

North Vancouver BC V7J 2C1

Phone: 604 984 0221 Fax: 604 984 0218 www.alschemex.com

YUKON ZINC CORPORATION

701-475 HOWE ST

VANCOUVER BC V6C 2B3

Page: 2 - A

Total # Pages: 3 (A - B)

Finalized Date: 29-JUL-2005

Account: MPO

Project: 1611-FOOT

## CERTIFICATE OF ANALYSIS VA05059672

Sample Description	Method	WEI-21	Au-AA23	ME-ICP61	ME-ICP61	ME-ICP61	ME-ICP61	ME-ICP61	ME-ICP61	ME-ICP61	ME-ICP61	ME-ICP61	ME-ICP61	ME-ICP61	ME-ICP61	ME-ICP61
	Analyte	Recvd Wt.	Au	Ag	Al	As	Ba	Be	Bi	Ca	Cd	Co	Cr	Cu	Fe	K
	Units	kg	ppm	ppm	%	ppm	ppm	ppm	ppm	%	ppm	ppm	ppm	ppm	%	%
	LOR	0.02	0.005	0.5	0.01	5	10	0.5	2	0.01	0.5	1	1	1	0.01	0.01
A134035		0.68	<0.005	<0.5	6.21	6	2630	1.3	<2	0.46	<0.5	1	84	2	0.52	3.32
A134123		0.70	<0.005	<0.5	6.71	<5	2380	2.1	<2	0.81	<0.5	6	98	5	2.01	2.49
A134124		1.24	<0.005	<0.5	5.58	<5	1650	1.6	<2	0.41	<0.5	15	154	23	3.36	1.96
A134125		0.98	<0.005	0.5	8.41	13	140	0.5	<2	7.81	<0.5	58	119	88	7.59	0.76
A134126		1.10	<0.005	<0.5	8.58	6	300	<0.5	<2	7.17	<0.5	55	174	78	6.28	1.40
A134127		0.86	<0.005	<0.5	4.02	7	460	0.8	<2	0.21	<0.5	6	103	8	2.38	0.97
A134128		0.78	<0.005	<0.5	1.57	<5	640	0.5	<2	0.06	<0.5	3	187	16	1.30	0.52
A134129		0.88	<0.005	<0.5	6.19	7	400	0.6	<2	0.58	<0.5	10	76	48	3.79	0.11
A134130		0.74	<0.005	<0.5	0.67	<5	480	<0.5	<2	0.13	<0.5	1	136	20	0.54	0.11
A134503		0.64	<0.005	<0.5	0.53	<5	10	<0.5	<2	2.55	<0.5	91	1600	7	4.81	<0.01
A134504		0.46	0.009	0.6	4.22	<5	840	1.2	<2	0.80	<0.5	9	99	45	2.22	1.30
A134505		0.96	<0.005	<0.5	8.09	<5	80	<0.5	<2	6.32	<0.5	39	76	57	7.64	0.13
A134506		0.54	<0.005	<0.5	8.90	25	120	0.5	<2	9.78	<0.5	39	233	70	6.74	0.19
A134551		0.68	0.008	<0.5	7.87	<5	1510	1.0	<2	6.72	<0.5	30	214	90	6.31	2.84
A134552		0.54	<0.005	<0.5	1.78	<5	1280	0.6	2	0.07	<0.5	10	114	53	1.38	0.79
A134553		0.78	<0.005	<0.5	8.31	<5	100	<0.5	<2	8.02	<0.5	36	226	1045	5.27	0.15
A134554		0.68	<0.005	<0.5	3.88	<5	1810	1.3	<2	0.11	<0.5	8	67	28	2.37	2.20
A134555		0.60	<0.005	<0.5	3.70	10	1140	1.0	<2	0.31	<0.5	6	167	15	2.21	1.22
A134556		0.82	<0.005	0.5	7.28	23	2590	1.4	<2	0.93	<0.5	8	78	5	2.16	3.82
A134557		0.96	<0.005	0.5	7.84	5	2520	2.0	<2	1.49	<0.5	10	62	9	1.81	4.46
A134558		0.90	<0.005	<0.5	6.33	18	420	1.6	<2	0.07	<0.5	9	154	6	1.85	2.28
A134753		1.14	<0.005	<0.5	6.84	42	2430	1.4	<2	0.19	<0.5	4	118	9	1.13	4.62
A134754		0.82	<0.005	<0.5	7.32	<5	2340	2.1	<2	0.12	<0.5	5	56	5	1.25	5.89
A134755		0.64	<0.005	<0.5	8.43	<5	450	1.5	<2	3.57	<0.5	44	118	44	4.02	0.89
A134756		0.42	<0.005	<0.5	0.81	63	100	<0.5	<2	28.7	<0.5	8	225	4	1.02	0.27
A134757		0.74	<0.005	<0.5	8.68	6	1160	2.6	<2	0.22	<0.5	21	112	10	4.86	3.68
A134758		0.74	<0.005	<0.5	0.79	<5	380	<0.5	<2	0.09	<0.5	3	259	13	0.86	0.35
A134759		0.56	<0.005	<0.5	1.53	<5	860	<0.5	<2	0.06	<0.5	6	155	34	1.85	0.64
A134760		0.44	<0.005	<0.5	1.35	5	1460	0.6	<2	0.13	1.0	19	292	124	2.40	0.51
A134761		0.64	<0.005	<0.5	7.91	<5	810	1.5	<2	0.14	<0.5	8	67	7	2.54	0.72
A134762		0.90	<0.005	<0.5	1.66	<5	2340	0.7	<2	0.13	<0.5	3	237	17	1.28	0.75
A134763		1.02	<0.005	1.2	8.12	158	1910	1.6	<2	0.03	<0.5	4	42	5	1.76	5.79
A134764		0.74	<0.005	<0.5	6.39	6	1950	1.7	<2	0.37	<0.5	2	72	3	0.87	6.02
A134765		0.58	<0.005	<0.5	5.49	<5	590	0.9	<2	0.07	<0.5	<1	48	6	1.35	0.35
A134766		0.98	0.010	0.7	2.30	<5	1690	1.1	<2	0.04	<0.5	2	254	22	1.16	1.08
A134767		0.56	0.007	0.5	1.37	8	790	0.6	<2	0.02	<0.5	<1	160	19	1.70	0.58
A134768		0.84	0.017	0.7	0.60	7	50	<0.5	<2	0.01	<0.5	2	234	11	0.67	0.27
A134769		0.66	<0.005	<0.5	1.10	11	90	<0.5	<2	<0.01	<0.5	<1	148	7	1.44	0.48
A134770		0.58	0.039	5.1	6.83	126	3390	0.9	<2	0.89	3.5	8	104	19	1.07	6.57
A134771		0.54	<0.005	<0.5	0.93	6	630	<0.5	<2	0.02	<0.5	2	180	27	1.12	0.33



# ALS Chemex

**EXCELLENCE IN ANALYTICAL CHEMISTRY**

ALS Canada Ltd.

212 Brooksbank Avenue  
North Vancouver BC V7J 2C1

Phone: 604 984 0221 Fax: 604 984 0218 www.alschemex.com

YUKON ZINC CORPORATION  
701-475 HOWE ST  
VANCOUVER BC V6C 2B3

Page: 2 - B  
Total # Pages: 3 (A - B)  
Finalized Date: 29-JUL-2005  
Account: MPO

Project: 1611-FOOT

## CERTIFICATE OF ANALYSIS VA05059672

Sample Description	Method Analyte Units LOR	ME-ICP61	ME-ICP61	ME-ICP61	ME-ICP61	ME-ICP61	ME-ICP61	ME-ICP61	ME-ICP61	ME-ICP61	ME-ICP61	ME-ICP61	ME-ICP61	ME-ICP61	
		Mg %	Mn ppm	Mo ppm	Na %	Ni ppm	P ppm	Pb ppm	S %	Sb ppm	Sr ppm	Ti %	V ppm	W ppm	Zn ppm
		0.01	5	1	0.01	1	10	2	0.01	5	1	0.01	1	10	2
A134035		0.18	151	<1	1.81	3	130	8	<0.01	<5	113	0.09	7	<10	7
A134123		0.67	285	<1	2.47	1	400	20	0.13	<5	122	0.23	17	<10	47
A134124		1.63	377	<1	0.47	65	590	12	0.03	<5	33	0.31	147	<10	99
A134125		3.89	1350	<1	1.91	82	710	<2	0.07	<5	146	0.88	303	<10	83
A134126		2.91	931	<1	2.07	75	510	4	0.07	<5	219	0.75	298	<10	61
A134127		0.59	214	<1	0.75	18	310	5	0.03	<5	25	0.16	64	<10	58
A134128		0.32	78	<1	0.24	15	180	3	0.01	<5	9	0.07	38	<10	23
A134129		0.78	1335	<1	3.25	6	690	100	0.04	<5	85	0.22	87	<10	64
A134130		0.33	39	<1	0.14	4	60	4	0.01	<5	14	0.02	13	<10	10
A134503		19.95	740	<1	0.01	2080	20	2	0.12	5	2	0.01	25	<10	49
A134504		1.30	803	<1	0.65	50	480	9	0.05	<5	33	0.26	61	<10	108
A134505		3.78	1320	<1	2.93	55	860	3	0.01	<5	90	1.06	311	<10	81
A134506		5.17	1360	<1	1.39	102	510	<2	0.01	<5	41	0.70	263	<10	68
A134551		3.78	1070	<1	0.70	92	1540	12	0.02	<5	393	0.94	296	<10	75
A134552		0.36	1140	1	0.02	29	120	<2	0.01	<5	10	0.12	25	<10	41
A134553		4.10	1860	<1	1.81	96	710	11	0.02	<5	884	0.40	235	<10	51
A134554		0.90	748	<1	0.06	19	180	6	0.01	<5	12	0.18	107	<10	43
A134555		0.62	302	<1	0.30	9	440	6	0.01	<5	25	0.22	80	<10	40
A134556		0.66	293	1	1.79	5	460	18	0.12	5	65	0.25	34	<10	49
A134557		0.90	458	<1	1.81	4	620	19	0.16	<5	131	0.32	65	<10	50
A134558		0.26	266	<1	0.85	11	320	20	0.01	<5	21	0.22	41	<10	34
A134753		0.21	42	1	1.46	3	450	13	0.30	<5	69	0.23	50	<10	22
A134754		0.40	81	<1	0.85	4	500	5	<0.01	<5	37	0.28	38	10	33
A134755		3.55	1085	<1	3.31	61	910	16	<0.01	<5	241	0.48	187	<10	72
A134756		2.35	236	<1	0.12	151	330	19	<0.01	<5	899	0.01	13	10	36
A134757		1.20	539	<1	0.64	34	860	9	<0.01	<5	38	0.38	79	<10	99
A134758		0.09	1075	1	0.02	13	90	3	0.01	5	11	0.04	32	<10	11
A134759		0.16	4680	<1	0.03	31	60	7	0.02	<5	13	0.08	21	<10	44
A134760		0.15	1880	2	0.03	58	670	7	0.10	7	28	0.08	50	<10	155
A134761		0.95	165	<1	2.18	3	490	7	0.01	<5	303	0.11	52	<10	47
A134762		0.18	100	3	0.03	16	910	3	0.01	<5	15	0.10	121	<10	42
A134763		0.52	94	1	0.09	<1	240	63	0.07	12	27	0.15	24	10	61
A134764		0.36	262	<1	0.36	3	130	16	0.03	<5	55	0.09	5	<10	29
A134765		0.27	132	<1	3.74	1	70	18	0.09	<5	67	0.07	4	<10	12
A134766		0.35	42	1	0.03	13	70	<2	0.14	6	9	0.14	88	<10	24
A134767		0.26	81	2	0.08	6	210	7	0.05	<5	11	0.07	33	<10	18
A134768		0.03	96	2	0.01	9	50	21	0.06	<5	3	0.02	9	<10	14
A134769		0.04	48	1	0.02	7	210	9	0.02	<5	7	0.05	22	<10	6
A134770		0.09	205	8	0.68	51	180	55	0.53	10	90	0.10	17	<10	205
A134771		0.20	183	3	0.10	18	160	<2	0.01	<5	8	0.05	18	<10	47



# ALS Chemex

**EXCELLENCE IN ANALYTICAL CHEMISTRY**

ALS Canada Ltd.

212 Brooksbank Avenue  
North Vancouver BC V7J 2C1

Phone: 604 984 0221 Fax: 604 984 0218 www.alschemex.com

YUKON ZINC CORPORATION  
701-475 HOWE ST  
VANCOUVER BC V6C 2B3

Page: 3 - A  
Total # Pages: 3 (A - B)  
Finalized Date: 29-JUL-2005  
Account: MPO

Project: 1611-FOOT

## CERTIFICATE OF ANALYSIS VA05059672

Sample Description	Method Analyte Units LOR	WEI-21	Au-AA23	ME-ICP61	ME-ICP61	ME-ICP61	ME-ICP61	ME-ICP61	ME-ICP61	ME-ICP61	ME-ICP61	ME-ICP61	ME-ICP61	ME-ICP61	ME-ICP61	ME-ICP61
		Recvd Wt. kg	Au ppm	Ag ppm	Al %	As ppm	Ba ppm	Be ppm	Bi ppm	Ca %	Cd ppm	Co ppm	Cr ppm	Cu ppm	Fe %	K %
		0.02	0.005	0.5	0.01	5	10	0.5	2	0.01	0.5	1	1	1	0.01	0.01
A134772		0.42	<0.005	<0.5	5.93	14	1140	1.6	2	0.14	<0.5	5	166	24	3.48	2.07
A139654		0.42	0.040	0.8	7.75	24	3200	1.8	2	0.54	<0.5	33	99	99	6.49	2.77
A139655		0.78	0.011	0.9	9.29	19	3770	2.3	2	0.39	<0.5	36	106	105	6.86	3.44
A139656		0.86	<0.005	<0.5	6.08	7	2150	1.4	2	0.04	<0.5	<1	110	4	1.04	6.68
A139659		0.66	<0.005	<0.5	0.45	6	430	<0.5	<2	<0.01	<0.5	1	171	9	0.48	0.17
A139660		0.60	<0.005	<0.5	7.88	<5	1740	0.9	2	1.22	<0.5	17	35	87	6.96	2.37
A139661		0.74	<0.005	<0.5	7.25	14	2050	2.6	<2	0.16	<0.5	2	138	3	1.47	3.95
A139664		0.50	<0.005	<0.5	5.94	11	2980	1.4	2	0.23	<0.5	6	111	26	3.05	1.99
A139665		0.88	<0.005	<0.5	6.58	13	2380	1.5	2	0.01	<0.5	1	76	3	0.99	3.89
A139666		0.48	<0.005	<0.5	8.62	33	1240	0.7	2	4.11	<0.5	47	286	107	9.05	1.77
A139667		0.56	<0.005	<0.5	8.40	7	280	<0.5	2	5.79	<0.5	34	218	78	6.53	0.48
A139668		1.28	<0.005	<0.5	8.54	10	90	<0.5	<2	12.05	<0.5	32	157	68	5.90	0.39
A139669		1.32	<0.005	<0.5	6.68	<5	40	<0.5	<2	13.10	<0.5	29	156	168	5.30	0.08
A139670		1.06	<0.005	<0.5	1.41	<5	1360	<0.5	2	0.18	1.0	2	102	26	1.02	0.52
A139671		0.62	<0.005	0.6	2.01	<5	2500	1.0	3	0.66	<0.5	1	190	32	1.38	1.03



# ALS Chemex

**EXCELLENCE IN ANALYTICAL CHEMISTRY**

ALS Canada Ltd.

212 Brooksbank Avenue  
North Vancouver BC V7J 2C1

Phone: 604 984 0221 Fax: 604 984 0218 www.alschemex.com

YUKON ZINC CORPORATION  
701-475 HOWE ST  
VANCOUVER BC V6C 2B3

Page: 3 - B  
Total # Pages: 3 (A - B)  
Finalized Date: 29-JUL-2005  
Account: MPO

Project: 1611-FOOT

## CERTIFICATE OF ANALYSIS VA05059672

Sample Description	Method Analyte Units LOR	ME-ICP61	ME-ICP61	ME-ICP61	ME-ICP61	ME-ICP61	ME-ICP61	ME-ICP61	ME-ICP61	ME-ICP61	ME-ICP61	ME-ICP61	ME-ICP61	ME-ICP61	ME-ICP61
		Mg	Mn	Mo	Na	Ni	P	Pb	S	Sb	Sr	Ti	V	W	Zn
		%	ppm	ppm	%	ppm	ppm	ppm	%	ppm	ppm	%	ppm	ppm	ppm
		0.01	5	1	0.01	1	10	2	0.01	5	1	0.01	1	10	2
A134772		0.92	269	1	0.81	15	830	16	0.02	<5	39	0.34	128	<10	71
A139654		0.40	439	10	0.29	68	1400	28	0.04	6	101	0.47	171	<10	48
A139655		0.35	419	8	0.38	67	1450	24	0.03	<5	126	0.45	197	<10	27
A139656		0.06	51	1	0.46	6	100	27	0.01	<5	39	0.06	6	10	34
A139659		0.04	394	1	0.05	6	150	2	<0.01	<5	4	0.02	7	<10	5
A139660		2.30	855	<1	2.00	5	550	10	0.08	<5	325	0.32	204	<10	101
A139661		0.34	317	1	0.14	9	120	26	0.02	<5	20	0.08	10	<10	51
A139664		0.93	649	1	0.75	21	610	8	0.01	<5	27	0.28	114	<10	67
A139665		0.17	196	1	1.57	5	60	17	0.02	<5	12	0.06	1	<10	27
A139666		4.68	1485	<1	1.21	180	950	3	<0.01	<5	162	1.03	281	<10	134
A139667		4.57	1140	<1	2.61	55	450	2	0.02	<5	145	0.71	281	<10	64
A139668		2.96	990	<1	1.95	62	400	2	<0.01	<5	538	0.64	242	<10	56
A139669		2.95	1085	<1	1.51	54	460	2	0.01	<5	1005	0.49	200	<10	51
A139670		0.33	246	1	0.10	10	140	5	0.01	<5	14	0.07	20	<10	30
A139671		0.36	102	20	0.02	24	2900	4	0.03	<5	65	0.10	277	<10	84



# ALS Chemex

**EXCELLENCE IN ANALYTICAL CHEMISTRY**

ALS Canada Ltd.

212 Brooksbank Avenue

North Vancouver BC V7J 2C1

Phone: 604 984 0221 Fax: 604 984 0218 www.alschemex.com

YUKON ZINC CORPORATION  
701-475 HOWE ST  
VANCOUVER BC V6C 2B3

Page: 1  
Finalized Date: 28-JUL-2005  
Account: MPO

## CERTIFICATE VA05059678

Project: 1611-FOOT

P.O. No.:

This report is for 127 Soil samples submitted to our lab in Vancouver, BC, Canada on 20-JUL-2005.

The following have access to data associated with this certificate:

JASON DUNNING

## SAMPLE PREPARATION

ALS CODE	DESCRIPTION
WEI-21	Received Sample Weight
LOG-22	Sample login - Rcd w/o BarCode
SCR-41	Screen to -180um and save both

## ANALYTICAL PROCEDURES

ALS CODE	DESCRIPTION	INSTRUMENT
ME-ICP61	27 element four acid ICP-AES	ICP-AES

To: YUKON ZINC CORPORATION  
ATTN: JASON DUNNING  
701-475 HOWE ST  
VANCOUVER BC V6C 2B3

This is the Final Report and supersedes any preliminary report with this certificate number. Results apply to samples as submitted. All pages of this report have been checked and approved for release.

Signature:



# ALS Chemex

**EXCELLENCE IN ANALYTICAL CHEMISTRY**

ALS Canada Ltd.

212 Brooksbank Avenue

North Vancouver BC V7J 2C1

Phone: 604 984 0221 Fax: 604 984 0218 www.alschemex.com

YUKON ZINC CORPORATION

701-475 HOWE ST

VANCOUVER BC V6C 2B3

Page: 2 - A

Total # Pages: 5 (A - B)

Finalized Date: 28-JUL-2005

Account: MPO

Project: 1611-FOOT

## CERTIFICATE OF ANALYSIS VA05059678

Sample Description	Method Analyte Units LOR	WEI-21	ME-ICP61	ME-ICP61	ME-ICP61	ME-ICP61	ME-ICP61	ME-ICP61	ME-ICP61	ME-ICP61	ME-ICP61	ME-ICP61	ME-ICP61	ME-ICP61	ME-ICP61	ME-ICP61
		Recvd Wt. kg	Ag ppm	Al %	As ppm	Ba ppm	Be ppm	Bi ppm	Ca %	Cd ppm	Co ppm	Cr ppm	Cu ppm	Fe %	K %	Mg %
		0.02	0.5	0.01	5	10	0.5	2	0.01	0.5	1	1	0.01	0.01	0.01	
A083760		0.40	<0.5	5.92	<5	860	1.1	2	1.04	<0.5	6	91	20	2.98	1.53	0.69
A083761		0.40	<0.5	5.70	12	1220	1.3	2	0.79	<0.5	21	226	33	3.46	1.49	1.75
A083762		0.44	<0.5	5.78	<5	1580	1.3	<2	0.88	<0.5	15	157	26	3.24	1.58	1.38
A083763		0.34	<0.5	5.75	8	850	1.1	2	1.05	0.5	8	120	22	3.73	1.19	0.88
A083764		0.50	<0.5	5.96	<5	1500	1.2	<2	1.26	<0.5	15	139	32	2.96	1.38	1.22
A083765		0.26	<0.5	6.63	<5	920	1.1	<2	1.48	<0.5	4	26	19	1.98	1.86	0.53
A083766		0.58	<0.5	6.58	<5	980	1.2	<2	2.32	<0.5	24	220	44	4.69	1.64	2.93
A083767		0.48	<0.5	6.93	13	1970	1.3	<2	1.15	<0.5	21	102	23	5.27	2.10	2.01
A083768		0.64	<0.5	5.78	<5	1110	1.1	2	1.60	<0.5	10	126	19	3.12	1.32	1.30
A083769		0.42	<0.5	5.95	7	1300	1.3	<2	1.34	<0.5	10	122	28	3.14	1.55	1.20
A083770		0.28	0.5	4.98	11	1080	0.9	2	2.51	0.7	6	140	54	1.73	1.20	0.74
A083771		0.38	0.5	6.60	20	1440	1.4	2	0.75	<0.5	27	338	38	4.65	1.41	1.82
A083772		0.42	<0.5	5.56	16	1260	1.1	<2	0.72	<0.5	13	206	16	3.60	1.34	1.65
A083773		0.50	<0.5	5.03	<5	910	2.2	<2	1.12	<0.5	11	118	21	2.46	1.35	1.41
A083875		0.74	<0.5	5.57	13	1190	1.1	2	1.42	<0.5	25	258	38	3.48	1.17	1.78
A083876		0.46	<0.5	7.00	<5	830	1.1	2	1.60	<0.5	7	42	21	2.81	1.84	0.63
A083877		0.40	<0.5	6.89	<5	1100	1.3	<2	2.33	<0.5	15	157	49	3.91	1.43	1.99
A083878		0.66	<0.5	6.02	<5	1470	1.2	2	1.51	<0.5	13	113	33	3.59	1.52	1.20
A083879		0.60	<0.5	6.69	<5	1480	1.2	<2	1.76	<0.5	16	125	25	4.11	1.59	1.71
A083880		0.46	<0.5	6.14	8	1230	1.1	3	0.89	<0.5	14	100	33	4.89	1.43	0.99
A083881		0.64	<0.5	6.62	9	1390	1.2	2	1.70	<0.5	21	201	28	4.16	1.41	1.84
A083882		0.48	<0.5	5.98	8	1560	1.2	<2	1.42	<0.5	14	106	27	3.46	1.42	1.33
A083883		0.60	<0.5	6.20	6	920	1.4	<2	1.14	0.5	12	221	20	3.66	1.36	2.03
A083884		0.52	<0.5	7.07	9	1450	1.2	<2	2.11	<0.5	29	404	58	5.55	1.46	3.69
A083885		0.52	<0.5	6.75	<5	910	1.0	<2	1.78	<0.5	20	193	43	4.59	1.26	2.06
A083886		0.66	<0.5	7.00	10	900	1.0	<2	2.86	<0.5	22	153	29	4.89	1.16	2.38
A083887		0.64	<0.5	7.04	<5	950	0.8	<2	2.91	<0.5	17	176	22	5.19	1.14	2.49
A083888		0.50	<0.5	6.24	16	940	1.0	<2	1.43	<0.5	15	198	30	5.78	1.34	1.48
A083889		0.50	<0.5	7.87	<5	580	0.8	<2	2.66	<0.5	28	305	44	6.67	1.08	3.14
A083890		0.58	<0.5	7.47	7	680	1.0	2	3.14	<0.5	17	88	57	4.44	1.35	1.69
A083891		0.42	<0.5	7.09	<5	930	1.0	<2	1.90	<0.5	16	177	26	4.94	1.17	1.86
A083892		0.50	<0.5	6.55	5	940	1.0	<2	1.53	<0.5	17	191	23	5.13	1.26	1.43
A083893		0.40	1.1	7.60	24	1400	1.7	<2	1.70	<0.5	45	199	122	5.17	1.29	1.71
A083894		0.54	<0.5	7.14	<5	1430	1.2	<2	2.15	<0.5	22	232	35	4.36	1.53	2.30
A083895		0.54	<0.5	5.99	9	860	0.9	2	1.82	<0.5	14	133	21	3.79	1.16	1.72
A083896		0.62	<0.5	6.73	8	1300	1.1	<2	2.28	<0.5	15	132	16	3.81	1.39	1.65
A083897		0.64	<0.5	6.78	11	1670	1.6	<2	1.32	<0.5	16	164	30	3.31	1.74	1.55
A083898		0.58	<0.5	7.55	<5	1010	1.1	<2	3.52	<0.5	25	151	77	5.48	1.13	2.58
A083899		0.60	<0.5	7.82	<5	380	0.7	<2	5.12	<0.5	36	83	73	7.42	0.79	3.17
A083900		0.68	<0.5	6.50	<5	1370	1.7	<2	1.40	<0.5	15	153	20	3.33	1.52	1.47



# ALS Chemex

**EXCELLENCE IN ANALYTICAL CHEMISTRY**

ALS Canada Ltd.

212 Brooksbank Avenue  
North Vancouver BC V7J 2C1

Phone: 604 984 0221 Fax: 604 984 0218 www.alschemex.com

: YUKON ZINC CORPORATION  
701-475 HOWE ST  
VANCOUVER BC V6C 2B3

Page: 2 - B  
Total # pages: 5 (A - B)  
Finalized Date: 28-JUL-2005  
Account: MPO

Project: 1611-FOOT

## CERTIFICATE OF ANALYSIS VA05059678

Sample Description	Method Analyte Units LOR	ME-ICP61	ME-ICP61	ME-ICP61	ME-ICP61	ME-ICP61	ME-ICP61	ME-ICP61	ME-ICP61	ME-ICP61	ME-ICP61	ME-ICP61	ME-ICP61	
		Mn	Mo	Na	Ni	P	Pb	S	Sb	Sr	Ti	V	W	Zn
		ppm	ppm	%	ppm	ppm	ppm	%	ppm	ppm	%	ppm	ppm	ppm
		5	1	0.01	1	10	2	0.01	5	1	0.01	1	10	2
A083760		397	2	1.46	27	990	12	0.03	<5	272	0.33	87	10	62
A083761		906	1	0.59	165	690	20	0.01	<5	71	0.33	123	<10	116
A083762		519	1	0.79	81	650	12	0.01	<5	92	0.41	128	10	81
A083763		422	2	1.32	33	540	22	0.02	<5	163	0.57	143	10	85
A083764		1255	1	1.06	66	960	18	0.03	<5	165	0.35	118	<10	78
A083765		367	1	2.18	10	560	10	0.02	<5	439	0.28	61	<10	46
A083766		974	<1	1.49	118	1240	9	0.01	<5	169	0.72	183	<10	73
A083767		1065	1	1.20	47	1160	12	0.02	<5	96	0.86	204	10	118
A083768		491	<1	1.24	57	790	11	<0.01	<5	159	0.51	135	<10	66
A083769		584	1	1.10	59	750	13	0.01	<5	169	0.43	138	<10	83
A083770		716	1	1.07	63	910	11	0.08	<5	246	0.32	75	<10	55
A083771		1595	2	0.58	142	1340	19	0.03	<5	87	0.31	157	<10	108
A083772		498	2	0.73	108	540	17	0.01	<5	86	0.33	120	10	71
A083773		432	1	1.25	98	890	12	<0.01	<5	131	0.34	97	<10	66
A083875		638	<1	1.06	194	760	12	0.02	<5	145	0.52	142	10	86
A083876		518	1	2.22	18	520	12	0.01	<5	435	0.29	79	<10	53
A083877		597	1	1.37	74	1500	14	0.04	<5	243	0.61	170	10	66
A083878		654	1	1.11	56	1050	12	0.02	<5	168	0.55	132	<10	80
A083879		779	<1	1.37	59	1500	10	0.02	<5	165	0.80	166	<10	80
A083880		892	1	1.11	38	1100	17	0.03	<5	175	0.50	142	10	71
A083881		653	<1	1.33	85	1040	14	0.02	<5	170	0.61	157	<10	79
A083882		904	1	1.06	60	1080	16	0.03	<5	150	0.63	140	<10	82
A083883		446	2	1.10	133	890	15	0.01	<5	157	0.45	130	<10	86
A083884		1140	1	1.10	203	910	14	0.02	<5	141	0.67	187	<10	106
A083885		839	1	1.33	103	500	10	0.01	<5	199	0.60	164	<10	82
A083886		794	1	1.41	81	670	13	<0.01	<5	189	0.65	178	<10	71
A083887		683	2	1.29	79	1020	10	0.01	<5	154	0.65	217	<10	71
A083888		728	3	1.11	64	1520	13	0.03	<5	178	0.59	192	<10	94
A083889		878	<1	1.27	128	590	10	0.02	<5	179	0.73	225	<10	80
A083890		720	<1	1.89	46	920	18	0.03	<5	359	0.58	164	<10	67
A083891		649	1	1.23	70	420	13	0.01	<5	154	0.58	173	<10	73
A083892		816	1	1.20	54	1160	12	0.02	<5	153	0.57	175	<10	64
A083893		1155	4	0.60	133	2240	68	0.11	<5	154	0.30	142	10	105
A083894		842	1	1.13	83	1020	22	0.04	<5	163	0.53	161	10	83
A083895		535	1	1.24	62	660	12	0.01	<5	168	0.55	143	<10	61
A083896		557	2	1.42	50	770	11	0.02	<5	196	0.54	154	<10	68
A083897		421	2	1.31	87	740	15	0.01	<5	161	0.45	129	<10	92
A083898		896	1	1.59	80	890	9	0.02	<5	195	0.70	228	<10	94
A083899		1080	1	2.14	55	890	<2	0.01	<5	224	0.95	296	<10	92
A083900		431	2	1.28	64	910	15	0.01	<5	159	0.46	148	<10	86



# ALS Chemex

EXCELLENCE IN ANALYTICAL CHEMISTRY

ALS Canada Ltd.

212 Brooksbank Avenue

North Vancouver BC V7J 2C1

Phone: 604 984 0221 Fax: 604 984 0218 www.alschemex.com

YUKON ZINC CORPORATION

701-475 HOWE ST

VANCOUVER BC V6C 2B3

Page: 3 - A

Total # Pages: 5 (A - B)

Finalized Date: 28-JUL-2005

Account: MPO

Project: 1611-FOOT

## CERTIFICATE OF ANALYSIS VA05059678

Sample Description	Method	WEI-21	ME-ICP61	ME-ICP61	ME-ICP61	ME-ICP61	ME-ICP61	ME-ICP61	ME-ICP61	ME-ICP61	ME-ICP61	ME-ICP61	ME-ICP61	ME-ICP61	ME-ICP61	ME-ICP61
	Analyte	Recvd Wt.	Ag	Al	As	Ba	Be	Bi	Ca	Cd	Co	Cr	Cu	Fe	K	Mg
Units		kg	ppm	%	ppm	ppm	ppm	ppm	%	ppm	ppm	ppm	ppm	%	%	%
LOR		0.02	0.5	0.01	5	10	0.5	2	0.01	0.5	1	1	1	0.01	0.01	0.01
A139041		0.46	<0.5	5.93	6	1230	1.2	<2	1.76	0.5	15	133	36	2.96	1.36	1.24
A139042		0.72	<0.5	5.52	<5	1180	1.1	2	1.27	<0.5	14	142	20	2.78	1.35	1.34
A139043		0.38	<0.5	6.49	5	1390	1.3	<2	1.30	<0.5	12	132	22	2.90	1.68	1.27
A139044		0.44	<0.5	6.48	12	1260	1.3	<2	1.41	0.7	14	184	52	3.60	1.63	1.15
A139045		0.60	<0.5	6.91	6	1560	1.2	2	1.88	<0.5	12	108	50	3.33	1.83	1.37
A139046		0.32	<0.5	6.62	8	1240	1.0	<2	1.03	<0.5	8	63	18	2.84	1.75	0.92
A139047		0.32	<0.5	7.20	7	1120	1.1	<2	1.58	<0.5	6	44	28	2.19	1.97	0.72
A139048		0.42	<0.5	7.20	7	1190	1.3	2	1.36	<0.5	11	85	28	2.54	2.01	1.03
A139049		0.26	<0.5	7.21	5	1010	1.2	2	1.49	<0.5	5	35	25	2.08	1.80	0.61
A139050		0.28	<0.5	6.91	10	880	1.1	<2	1.58	<0.5	4	18	18	1.62	2.06	0.48
A139086		0.54	<0.5	6.59	7	1370	1.1	<2	2.57	<0.5	18	136	37	4.45	1.31	1.66
A139087		0.32	<0.5	6.56	<5	1180	1.0	<2	2.50	<0.5	16	102	38	3.65	1.17	1.37
A139088		0.26	1.4	6.60	12	1150	1.1	<2	2.70	0.9	18	72	60	3.88	1.07	1.22
A139089		0.32	0.7	6.86	5	1040	1.2	<2	3.28	<0.5	16	65	56	4.32	1.13	1.42
A139090		0.30	<0.5	6.09	8	1140	1.1	<2	2.27	<0.5	13	100	45	3.46	1.28	1.38
A139091		0.36	<0.5	6.28	9	1570	1.2	3	2.51	<0.5	11	80	82	3.20	1.66	1.18
A139281		0.54	<0.5	6.82	11	1290	1.4	<2	1.21	<0.5	14	358	43	4.91	1.54	1.47
A139282		0.52	<0.5	6.27	<5	1220	1.3	<2	0.91	<0.5	9	212	14	3.22	1.60	1.29
A139283		0.62	<0.5	8.68	20	1260	2.3	<2	0.45	<0.5	15	106	33	3.58	3.46	0.96
A139284		0.44	<0.5	7.52	30	1250	1.7	<2	0.48	<0.5	11	126	22	4.03	2.60	1.05
A139285		0.80	<0.5	8.34	9	2600	1.8	<2	0.43	<0.5	12	89	34	3.90	2.87	1.47
A139391		0.26	<0.5	5.40	7	700	0.9	<2	2.67	<0.5	4	11	20	1.24	1.53	0.51
A139392		0.50	<0.5	8.62	92	2910	2.5	<2	1.88	<0.5	26	104	83	5.00	3.68	1.32
A139393		0.36	<0.5	7.78	65	4710	1.6	<2	1.54	<0.5	32	27	111	8.66	2.59	1.93
A139394		0.48	<0.5	7.91	110	2620	1.6	2	1.45	<0.5	27	100	74	6.62	2.31	1.37
A139395		0.20	1.1	5.19	7	1370	1.2	<2	3.60	<0.5	9	43	121	2.15	1.59	0.75
A139396		0.36	0.7	8.66	28	3340	2.4	2	0.74	<0.5	23	91	133	6.34	3.51	0.93
A139397		0.34	<0.5	7.42	33	2370	1.4	2	0.79	<0.5	27	110	61	7.77	2.09	2.12
A139398		0.32	<0.5	5.97	15	1030	1.7	<2	1.99	<0.5	13	61	53	3.21	2.14	0.64
A139399		0.66	0.8	8.08	81	2010	1.9	<2	0.67	<0.5	24	109	92	5.30	2.71	1.22
A139400		0.52	<0.5	7.40	48	1730	1.9	<2	0.84	<0.5	28	136	130	6.20	2.24	1.98
A139472		0.38	<0.5	7.04	12	1120	1.2	<2	2.08	<0.5	8	42	36	2.15	1.76	0.69
A139473		0.44	0.8	5.80	17	1330	1.3	<2	2.17	1.0	17	148	65	3.39	1.28	1.21
A139474		0.46	1.0	6.10	8	1430	1.4	<2	2.22	<0.5	11	110	71	2.74	1.35	1.13
A139475		0.48	<0.5	7.15	5	980	1.3	<2	0.76	<0.5	16	228	25	5.83	1.54	1.14
A139476		0.54	<0.5	6.66	9	1190	1.3	<2	1.68	<0.5	11	121	34	2.73	1.72	1.14
A139477		0.56	<0.5	6.17	9	1020	1.3	<2	1.21	<0.5	9	118	20	3.17	1.67	0.87
A139478		0.64	<0.5	5.56	7	1270	1.2	2	0.95	<0.5	9	128	25	2.66	1.48	1.13
A139479		0.46	<0.5	5.48	15	1210	1.1	<2	1.89	0.6	13	122	41	3.07	1.34	1.27
A139480		0.94	<0.5	8.66	34	2380	2.0	<2	0.42	<0.5	14	105	48	4.17	3.11	1.38



# ALS Chemex

EXCELLENCE IN ANALYTICAL CHEMISTRY

ALS Canada Ltd.

212 Brooksbank Avenue

North Vancouver BC V7J 2C1

Phone: 604 984 0221 Fax: 604 984 0218 www.alschemex.com

YUKON ZINC CORPORATION

701-475 HOWE ST

VANCOUVER BC V6C 2B3

Page: 3 - B

Total # pages: 5 (A - B)

Finalized Date: 28-JUL-2005

Account: MPO

Project: 1611-FOOT

## CERTIFICATE OF ANALYSIS VA05059678

Sample Description	Method	ME-ICP61	ME-ICP61	ME-ICP61	ME-ICP61	ME-ICP61	ME-ICP61	ME-ICP61	ME-ICP61	ME-ICP61	ME-ICP61	ME-ICP61	ME-ICP61	
	Analyte	Mn	Mo	Na	Ni	P	Pb	S	Sb	Sr	Ti	V	W	Zn
	Units LOR	ppm	ppm	%	ppm	ppm	ppm	%	ppm	ppm	%	ppm	ppm	ppm
		5	1	0.01	1	10	2	0.01	5	1	0.01	1	10	2
A139041		407	1	0.99	80	740	14	0.08	7	159	0.36	136	<10	105
A139042		616	2	1.00	73	780	10	0.01	<5	124	0.39	120	<10	74
A139043		404	2	1.22	67	790	12	0.03	<5	206	0.33	126	<10	90
A139044		939	2	1.29	67	1520	16	0.06	<5	234	0.39	132	<10	109
A139045		691	2	1.68	48	1200	9	0.05	<5	306	0.48	121	<10	92
A139046		439	2	1.60	25	860	11	0.02	<5	262	0.46	118	<10	62
A139047		428	2	2.44	15	1260	12	0.02	<5	442	0.37	83	<10	59
A139048		559	2	1.98	50	840	12	0.02	<5	378	0.26	82	<10	79
A139049		331	2	2.19	22	1400	10	0.06	<5	452	0.25	65	<10	59
A139050		344	2	2.65	4	600	7	0.01	<5	514	0.27	48	<10	47
A139086		899	2	1.27	63	1460	7	0.08	<5	216	0.70	168	<10	107
A139087		827	2	1.33	55	1400	7	0.10	<5	228	0.55	138	<10	122
A139088		1770	2	1.09	67	1790	11	0.15	<5	226	0.48	141	<10	143
A139089		588	2	1.47	49	1780	7	0.11	<5	289	0.69	178	<10	131
A139090		602	2	1.22	69	1400	8	0.10	<5	204	0.49	127	<10	108
A139091		518	2	1.08	44	1090	9	0.11	<5	293	0.44	120	<10	94
A139281		630	4	1.26	86	900	18	0.03	<5	171	0.56	174	<10	121
A139282		400	2	1.00	48	610	13	0.01	<5	105	0.48	145	<10	80
A139283		447	1	0.47	51	720	27	0.02	<5	64	0.28	115	<10	104
A139284		466	3	0.64	50	670	26	0.01	<5	64	0.26	133	<10	105
A139285		325	3	0.45	72	790	10	0.01	<5	58	0.29	145	<10	93
A139391		262	2	1.95	5	450	10	0.22	<5	478	0.16	28	<10	45
A139392		505	3	0.59	68	1060	16	0.02	<5	131	0.52	155	<10	120
A139393		1405	3	0.65	38	2000	4	0.04	<5	150	1.46	326	<10	40
A139394		733	5	1.07	48	1640	16	0.04	5	239	0.77	222	<10	129
A139395		878	1	1.01	35	1560	8	0.12	<5	418	0.20	119	<10	44
A139396		718	10	0.44	75	1730	10	0.02	<5	132	0.41	266	<10	105
A139397		787	2	0.98	50	2370	6	0.02	<5	81	1.89	241	<10	89
A139398		376	7	0.95	39	1160	10	0.07	<5	266	0.26	97	<10	35
A139399		641	6	0.53	73	1600	16	0.02	5	126	0.42	227	<10	119
A139400		689	3	0.43	90	1520	17	0.02	<5	83	0.47	231	<10	94
A139472		1275	3	2.21	51	920	11	0.07	<5	489	0.21	57	<10	65
A139473		1080	2	0.78	120	1080	13	0.23	<5	186	0.26	141	<10	135
A139474		471	2	1.10	201	1340	10	0.13	<5	297	0.17	90	<10	86
A139475		1170	6	1.24	74	1140	15	0.01	<5	176	0.60	180	<10	85
A139476		478	2	1.72	78	740	11	0.04	<5	327	0.34	103	<10	81
A139477		533	3	1.54	37	1280	16	0.02	<5	254	0.43	122	<10	77
A139478		422	2	1.01	66	550	12	0.01	<5	126	0.39	117	<10	70
A139479		624	2	1.08	90	1100	10	0.10	<5	185	0.46	120	<10	105
A139480		319	2	0.45	64	380	19	0.01	<5	65	0.28	155	<10	104



# ALS Chemex

**EXCELLENCE IN ANALYTICAL CHEMISTRY**

ALS Canada Ltd.

212 Brooksbank Avenue

North Vancouver BC V7J 2C1

Phone: 604 984 0221 Fax: 604 984 0218 www.alschemex.com

YUKON ZINC CORPORATION

701-475 HOWE ST

VANCOUVER BC V6C 2B3

Page: 4 - A

Total # Pages: 5 (A - B)

Finalized Date: 28-JUL-2005

Account: MPO

Project: 1611-FOOT

## CERTIFICATE OF ANALYSIS VA05059678

Sample Description	WEI-21	ME-ICP61	ME-ICP61	ME-ICP61	ME-ICP61	ME-ICP61	ME-ICP61	ME-ICP61	ME-ICP61	ME-ICP61	ME-ICP61	ME-ICP61	ME-ICP61	ME-ICP61	ME-ICP61
	Recvd Wt. kg	Ag ppm	Al %	As ppm	Ba ppm	Be ppm	Bi ppm	Ca %	Cd ppm	Co ppm	Cr ppm	Cu ppm	Fe %	K %	Mg %
	0.02	0.5	0.01	5	10	0.5	2	0.01	0.5	1	1	1	0.01	0.01	0.01
A139481	0.60	0.8	6.56	20	1680	1.5	<2	1.31	<0.5	12	138	55	3.65	1.48	1.07
A139482	0.90	<0.5	6.47	7	1470	1.4	<2	1.14	<0.5	16	166	26	3.36	1.79	1.48
A139483	0.54	<0.5	5.81	11	1130	1.1	<2	0.68	<0.5	10	188	12	3.56	1.46	1.19
A139484	0.52	<0.5	5.91	<5	900	0.8	<2	0.83	<0.5	6	158	13	2.25	1.24	0.66
A139485	0.54	<0.5	5.66	10	1170	0.9	2	0.78	<0.5	8	162	8	2.64	1.38	1.04
A139486	0.38	<0.5	4.64	6	1090	0.9	<2	2.75	1.6	5	28	94	1.67	1.08	0.49
A139487	0.52	<0.5	6.06	11	1240	1.1	2	1.07	<0.5	13	222	27	3.22	1.50	1.15
A139488	0.36	3.5	6.53	22	1720	1.5	3	1.40	1.1	19	201	152	4.60	1.25	1.44
A139489	0.34	<0.5	5.63	<5	690	0.8	<2	3.56	<0.5	6	17	22	1.68	1.35	0.73
A139490	0.66	<0.5	5.89	<5	1120	1.3	<2	1.39	<0.5	13	168	21	3.03	1.45	1.55
A139491	0.58	<0.5	5.13	14	800	0.7	<2	0.65	<0.5	5	148	9	2.54	1.10	0.82
A139492	0.66	<0.5	6.54	17	1780	1.4	2	1.03	<0.5	19	188	40	3.66	1.72	1.68
A139493	0.32	1.1	7.31	17	1730	1.5	<2	2.10	0.5	17	154	81	4.12	1.74	1.37
A139494	0.60	<0.5	6.80	14	1390	1.3	3	1.46	<0.5	15	158	48	3.84	1.68	1.22
A139495	0.46	<0.5	8.36	12	970	1.5	2	0.77	<0.5	11	172	16	4.62	2.49	0.92
A139496	0.50	<0.5	8.35	8	880	1.3	<2	0.53	<0.5	7	177	10	3.68	2.05	0.79
A139497	0.56	<0.5	6.57	7	1150	1.5	<2	1.45	<0.5	17	170	20	3.46	2.06	1.20
A139498	0.64	<0.5	7.99	5	1310	2.5	<2	0.34	<0.5	15	106	28	4.29	3.78	1.16
A139499	0.60	<0.5	5.72	10	980	0.9	<2	0.63	<0.5	8	128	7	3.32	1.28	0.95
A139500	0.54	<0.5	6.46	11	1440	1.2	<2	0.90	<0.5	10	132	31	3.07	1.66	0.91
A139501	0.32	<0.5	6.30	22	1270	2.5	<2	1.13	<0.5	6	65	10	2.27	2.53	0.92
A139502	0.46	<0.5	6.70	15	1230	2.4	<2	0.83	<0.5	5	65	10	2.07	2.49	0.75
A139503	0.26	<0.5	6.79	91	3770	3.9	<2	1.96	<0.5	14	156	315	5.02	2.13	1.34
A139504	0.32	<0.5	7.03	28	1800	2.3	<2	1.48	<0.5	10	96	27	3.40	2.28	1.76
A139505	0.28	<0.5	4.67	29	1110	1.1	<2	4.43	0.6	5	22	51	1.55	1.41	0.73
A139506	0.40	<0.5	6.96	20	1460	2.6	<2	1.74	<0.5	12	108	24	3.31	2.35	1.40
A139507	0.36	<0.5	6.63	63	1920	2.7	2	0.97	<0.5	8	80	20	2.75	2.53	1.30
A139508	0.22	<0.5	6.83	31	1190	1.7	2	1.26	<0.5	8	51	16	2.30	2.13	0.75
A139509	0.26	<0.5	5.55	22	1190	1.6	<2	2.33	<0.5	5	32	36	1.84	1.80	0.72
A139510	0.36	0.5	6.71	58	1760	2.5	2	1.40	<0.5	7	54	34	2.62	2.51	1.02
A139511	0.42	<0.5	6.89	64	1870	2.7	<2	1.11	<0.5	7	52	18	2.42	2.64	0.96
A139512	0.36	<0.5	6.35	24	1170	1.8	<2	1.94	<0.5	6	33	27	2.03	1.93	0.74
A139513	0.52	<0.5	6.92	68	2220	2.9	<2	0.93	<0.5	8	67	21	2.80	2.72	1.14
A139514	0.34	<0.5	5.04	25	1230	1.5	<2	1.24	<0.5	10	116	20	2.36	1.64	1.10
A139515	0.48	<0.5	6.66	35	1900	2.7	<2	0.81	<0.5	8	80	20	2.56	2.58	1.04
A139516	0.50	<0.5	6.81	43	1920	2.8	2	0.77	<0.5	6	73	31	2.49	2.59	1.01
A139517	0.40	<0.5	6.37	29	2180	2.2	2	1.05	<0.5	12	97	27	2.81	2.21	1.26
A139518	0.42	<0.5	6.51	25	2070	1.9	<2	1.24	<0.5	11	110	25	3.36	1.93	1.51
A139519	0.50	<0.5	6.42	40	2100	2.1	<2	1.60	<0.5	16	123	57	4.19	1.79	1.70
A139520	0.70	<0.5	4.66	23	1160	1.4	<2	1.15	0.7	14	223	42	3.02	1.37	1.64



# ALS Chemex

**EXCELLENCE IN ANALYTICAL CHEMISTRY**

ALS Canada Ltd.

212 Brooksbank Avenue  
North Vancouver BC V7J 2C1

Phone: 604 984 0221 Fax: 604 984 0218 www.alschemex.com

**YUKON ZINC CORPORATION**  
701-475 HOWE ST  
VANCOUVER BC V6C 2B3

Page: 4 - B  
Total # Pages: 5 (A - B)  
Finalized Date: 28-JUL-2005  
Account: MPO

Project: 1611-FOOT

## CERTIFICATE OF ANALYSIS VA05059678

Sample Description	Method Analyte Units LOR	ME-ICP61	ME-ICP61	ME-ICP61	ME-ICP61	ME-ICP61	ME-ICP61	ME-ICP61	ME-ICP61	ME-ICP61	ME-ICP61	ME-ICP61	ME-ICP61	
		Mn	Mo	Na	Ni	P	Pb	S	Sb	Sr	Ti	V	W	Zn
		ppm	ppm	%	ppm	ppm	ppm	%	ppm	ppm	%	ppm	ppm	ppm
		5	1	0.01	1	10	2	0.01	5	1	0.01	1	10	2
A139481		618	3	0.84	104	930	18	0.04	<5	166	0.29	131	<10	118
A139482		461	1	0.94	90	810	15	0.01	7	116	0.41	137	<10	91
A139483		357	2	0.81	67	340	14	0.01	<5	83	0.38	139	<10	69
A139484		293	2	1.24	31	620	11	0.01	<5	156	0.49	132	<10	77
A139485		527	2	0.94	45	480	9	<0.01	<5	103	0.41	129	<10	70
A139486		330	2	1.44	72	1870	6	0.20	<5	392	0.14	34	<10	35
A139487		961	2	1.06	72	1050	12	0.02	<5	158	0.37	128	<10	76
A139488		1570	6	0.15	285	1900	17	0.14	5	101	0.14	160	<10	213
A139489		451	1	1.98	27	930	6	0.10	<5	537	0.21	44	<10	69
A139490		404	1	1.22	81	830	11	0.01	<5	145	0.41	127	<10	75
A139491		263	1	0.85	38	300	12	0.01	<5	85	0.39	120	<10	45
A139492		643	2	1.09	124	490	13	0.01	<5	140	0.44	142	<10	88
A139493		1175	3	1.01	216	1030	18	0.11	6	290	0.17	128	<10	172
A139494		1155	2	1.16	89	1090	16	0.05	<5	235	0.28	116	<10	96
A139495		423	3	1.38	38	580	18	0.01	<5	193	0.41	133	<10	74
A139496		380	2	0.86	25	310	14	0.01	<5	95	0.48	127	<10	67
A139497		945	2	0.64	64	1620	17	0.11	<5	125	0.31	98	<10	78
A139498		575	1	0.49	52	620	18	<0.01	<5	39	0.35	96	<10	92
A139499		370	2	0.83	39	790	14	0.01	<5	97	0.36	138	<10	83
A139500		617	3	1.28	49	980	21	0.02	<5	221	0.34	125	<10	92
A139501		369	3	1.51	25	1020	20	0.02	<5	126	0.31	77	<10	70
A139502		280	2	1.74	22	790	21	0.01	<5	130	0.31	68	<10	51
A139503		310	18	1.27	154	4570	12	0.14	<5	230	0.24	223	10	50
A139504		325	5	1.80	53	1430	11	0.03	<5	151	0.30	148	<10	99
A139505		397	2	1.24	25	1000	10	0.16	<5	354	0.15	46	<10	51
A139506		625	3	1.42	55	1040	18	0.03	<5	186	0.40	150	<10	142
A139507		546	3	1.13	34	1360	22	0.02	<5	90	0.28	162	<10	83
A139508		443	2	1.76	22	500	16	0.02	<5	323	0.26	86	<10	68
A139509		440	2	1.38	27	810	13	0.06	<5	287	0.19	52	<10	74
A139510		497	3	1.08	34	800	25	0.04	<5	168	0.27	83	<10	99
A139511		600	3	1.03	18	830	27	0.04	<5	103	0.27	88	<10	116
A139512		529	2	1.58	27	850	18	0.07	<5	336	0.21	57	<10	68
A139513		459	3	1.10	27	850	23	0.02	<5	98	0.32	110	<10	121
A139514		501	2	0.93	55	970	13	0.03	<5	119	0.29	90	<10	97
A139515		342	3	0.97	30	960	24	0.02	<5	85	0.30	113	<10	95
A139516		379	3	1.00	39	830	21	0.01	<5	79	0.29	108	<10	97
A139517		479	2	1.02	44	1070	13	0.01	<5	96	0.35	130	<10	110
A139518		397	2	0.99	45	1150	16	0.02	<5	105	0.45	143	<10	129
A139519		645	3	0.91	77	1200	17	0.03	<5	107	0.47	150	<10	151
A139520		395	2	0.80	134	1120	14	0.01	<5	100	0.28	141	<10	122



# ALS Chemex

**EXCELLENCE IN ANALYTICAL CHEMISTRY**

ALS Canada Ltd.

212 Brooksbank Avenue  
North Vancouver BC V7J 2C1

Phone: 604 984 0221 Fax: 604 984 0218 www.alschemex.com

YUKON ZINC CORPORATION  
701-475 HOWE ST  
VANCOUVER BC V6C 2B3

Page: 5 - A  
Total # pages: 5 (A - B)  
Finalized Date: 28-JUL-2005  
Account: MPO

Project: 1611-FOOT

## CERTIFICATE OF ANALYSIS VA05059678

Sample Description	Method Analyte Units LOR	WEI-21	ME-ICP61	ME-ICP61	ME-ICP61	ME-ICP61	ME-ICP61	ME-ICP61	ME-ICP61	ME-ICP61	ME-ICP61	ME-ICP61	ME-ICP61	ME-ICP61	ME-ICP61	ME-ICP61
		Recvd Wt. kg	Ag ppm	Al %	As ppm	Ba ppm	Be ppm	Bi ppm	Ca %	Cd ppm	Co ppm	Cr ppm	Cu ppm	Fe %	K %	Mg %
		0.02	0.5	0.01	5	10	0.5	2	0.01	0.5	1	1	1	0.01	0.01	0.01
A139521		0.52	<0.5	6.83	29	1670	2.9	<2	1.25	<0.5	16	149	34	3.65	2.31	1.67
A139522		0.50	<0.5	7.34	17	1620	3.2	<2	1.20	<0.5	19	171	32	3.99	2.43	1.75
A139523		0.34	<0.5	6.35	30	1480	1.7	2	1.29	0.8	16	121	45	4.37	1.73	1.45
A139649		0.24	0.6	3.14	<5	620	0.7	2	2.76	1.3	9	62	62	1.53	0.63	0.71
A139650		0.38	1.7	3.75	7	1260	2.3	<2	0.96	<0.5	5	86	267	3.13	0.34	0.40
A139897		0.26	0.5	6.00	11	1360	1.3	<2	2.23	<0.5	12	120	83	3.26	1.27	0.84
A139898		0.26	<0.5	6.31	<5	1060	1.2	<2	1.90	<0.5	8	59	35	2.12	1.61	0.76



# ALS Chemex

**EXCELLENCE IN ANALYTICAL CHEMISTRY**

ALS Canada Ltd.

212 Brooksbank Avenue  
North Vancouver BC V7J 2C1

Phone: 604 984 0221 Fax: 604 984 0218 www.alschemex.com

YUKON ZINC CORPORATION  
701-475 HOWE ST  
VANCOUVER BC V6C 2B3

Page: 5 - B  
Total # Pages: 5 (A - B)  
Finalized Date: 28-JUL-2005  
Account: MPO

Project: 1611-FOOT

## CERTIFICATE OF ANALYSIS VA05059678

Sample Description	Method Analyte Units LOR	ME-ICP61	ME-ICP61	ME-ICP61	ME-ICP61	ME-ICP61	ME-ICP61	ME-ICP61	ME-ICP61	ME-ICP61	ME-ICP61	ME-ICP61	ME-ICP61	ME-ICP61
		Mn	Mo	Na	Ni	P	Pb	S	Sb	Sr	Ti	V	W	Zn
		ppm	ppm	%	ppm	ppm	ppm	%	ppm	ppm	%	ppm	ppm	ppm
		5	1	0.01	1	10	2	0.01	5	1	0.01	1	10	2
A139521		636	2	1.30	90	1120	20	0.01	<5	136	0.44	144	<10	135
A139522		613	1	1.30	91	990	25	0.01	<5	138	0.49	148	<10	136
A139523		960	3	0.96	67	1200	17	0.06	<5	125	0.45	152	<10	155
A139649		766	2	0.55	69	1840	7	0.17	<5	180	0.12	46	<10	69
A139650		150	2	0.20	74	3870	109	0.19	5	76	0.11	54	<10	43
A139897		434	3	0.86	108	1280	14	0.12	<5	224	0.17	107	<10	102
A139898		432	2	1.78	45	1070	10	0.07	<5	380	0.23	72	<10	77



# ALS Chemex

**EXCELLENCE IN ANALYTICAL CHEMISTRY**

ALS Canada Ltd.

212 Brooksbank Avenue  
North Vancouver BC V7J 2C1

Phone: 604 984 0221 Fax: 604 984 0218 www.alschemex.com

YUKON ZINC CORPORATION  
701-475 HOWE ST  
VANCOUVER BC V6C 2B3

Page: 1  
Finalized Date: 2-AUG-2005  
Account: MPO

## CERTIFICATE VA05059874

Project: 1611-FOOT  
P.O. No.:  
This report is for 254 Soil samples submitted to our lab in Vancouver, BC, Canada on 20-JUL-2005.  
The following have access to data associated with this certificate:  
JASON DUNNING

## SAMPLE PREPARATION

ALS CODE	DESCRIPTION
WEI-21	Received Sample Weight
LOG-22	Sample login - Rcd w/o BarCode
SCR-41	Screen to -180um and save both

## ANALYTICAL PROCEDURES

ALS CODE	DESCRIPTION	INSTRUMENT
ME-ICP61	27 element four acid ICP-AES	ICP-AES

To: YUKON ZINC CORPORATION  
ATTN: JASON DUNNING  
701-475 HOWE ST  
VANCOUVER BC V6C 2B3

This is the Final Report and supersedes any preliminary report with this certificate number. Results apply to samples as submitted. All pages of this report have been checked and approved for release.

Signature: 



# ALS Chemex

**EXCELLENCE IN ANALYTICAL CHEMISTRY**

ALS Canada Ltd.

212 Brooksbank Avenue  
North Vancouver BC V7J 2C1

Phone: 604 984 0221 Fax: 604 984 0218 www.alschemex.com

YUKON ZINC CORPORATION  
701-475 HOWE ST  
VANCOUVER BC V6C 2B3

Page: 2 - A  
Total # Pages: 8 (A - B)  
Finalized Date: 2-AUG-2005  
Account: MPO

Project: 1611-FOOT

## CERTIFICATE OF ANALYSIS VA05059874

Sample Description	Method Analyte Units LOR	WEI-21	ME-ICP61	ME-ICP61	ME-ICP61	ME-ICP61	ME-ICP61	ME-ICP61	ME-ICP61	ME-ICP61	ME-ICP61	ME-ICP61	ME-ICP61	ME-ICP61	ME-ICP61	ME-ICP61
		Recvd Wt. kg	Ag ppm	Al %	As ppm	Ba ppm	Be ppm	Bi ppm	Ca %	Cd ppm	Co ppm	Cr ppm	Cu ppm	Fe %	K %	Mg %
		0.02	0.5	0.01	5	10	0.5	2	0.01	0.5	1	1	1	0.01	0.01	0.01
B372701		0.22	<0.5	5.31	14	1350	1.6	<2	2.23	0.6	11	92	24	2.76	1.48	1.12
B372702		0.34	<0.5	6.59	14	1470	2.0	<2	1.72	<0.5	13	93	27	3.17	1.96	1.30
B372703		0.28	<0.5	5.41	11	1240	1.5	<2	1.92	0.6	10	92	29	2.48	1.54	1.06
B372704		0.22	<0.5	3.68	6	860	1.1	<2	2.46	0.5	5	73	20	1.65	1.04	0.83
B372705		0.28	<0.5	5.26	14	1160	1.5	<2	1.46	<0.5	10	92	16	2.44	1.50	1.14
B372706		0.34	<0.5	5.12	24	1160	1.5	<2	1.79	1.1	11	74	37	2.84	1.47	0.98
B372707		0.28	<0.5	4.33	42	1130	1.4	<2	1.65	1.6	11	76	38	2.99	1.26	0.92
B372708		0.56	<0.5	6.92	34	2060	2.6	<2	1.03	1.2	18	107	71	4.29	2.47	1.62
B372709		0.34	<0.5	4.47	58	990	1.4	<2	6.56	0.6	12	56	25	2.86	1.34	0.89
B372710		0.34	<0.5	5.59	34	1860	1.8	<2	1.22	1.0	24	86	54	3.89	1.64	1.05
B372711		0.40	0.5	6.44	26	1600	1.9	<2	1.38	0.7	14	84	72	3.53	1.98	1.12
B372712		0.32	<0.5	6.09	26	1440	2.0	<2	1.44	<0.5	10	101	33	3.07	1.85	1.20
B372713		0.48	<0.5	10.00	39	1800	2.4	2	1.66	<0.5	20	104	36	4.87	3.21	0.48
B372714		0.52	<0.5	9.65	39	2060	2.4	2	2.02	<0.5	20	100	57	4.69	3.13	0.64
B372715		0.50	<0.5	11.05	39	2390	2.7	2	0.53	<0.5	20	110	43	5.05	3.55	0.36
B372716		0.34	<0.5	7.57	20	1910	1.9	<2	1.84	<0.5	13	76	48	4.11	2.34	0.56
B372717		0.38	<0.5	8.77	32	2510	2.5	<2	0.70	0.5	17	104	54	4.79	3.05	0.52
B372751		0.50	<0.5	7.36	10	1310	1.8	<2	0.61	<0.5	8	78	21	2.62	2.59	0.88
B372752		0.42	1.0	5.60	14	1280	1.6	<2	1.68	0.8	13	171	76	3.23	1.38	1.10
B372753		0.50	<0.5	6.05	12	1180	1.1	<2	0.99	0.7	18	201	23	4.72	1.50	1.66
B372754		0.40	<0.5	5.86	11	1150	1.4	<2	1.16	0.6	9	104	37	2.75	1.76	1.04
B372755		0.36	<0.5	5.85	15	2250	1.2	<2	0.58	<0.5	6	73	37	3.33	1.62	0.63
B372756		0.30	<0.5	5.95	17	1880	1.1	<2	1.76	<0.5	19	119	80	4.69	1.54	1.92
B372757		0.38	0.8	6.22	7	1480	1.3	<2	2.14	0.7	14	74	154	3.38	1.67	1.40
B372758		0.34	1.0	6.18	9	1250	1.2	<2	1.67	<0.5	10	54	162	3.17	1.50	0.80
B372759		0.44	<0.5	7.18	11	1490	1.1	2	0.98	<0.5	22	99	23	6.44	2.35	2.06
B372760		0.20	<0.5	5.24	<5	1120	0.9	<2	3.09	0.6	8	24	56	1.61	1.36	0.56
B372761		0.26	0.6	7.09	7	1670	1.4	2	1.72	0.5	14	95	61	3.12	1.92	1.21
B372762		0.30	0.6	7.35	9	1430	1.3	<2	0.91	0.5	13	79	68	3.43	1.89	1.06
B372763		0.22	<0.5	4.61	6	830	0.8	<2	2.97	<0.5	4	10	65	1.22	1.17	0.42
B372764		0.50	<0.5	6.54	6	1610	1.3	<2	1.11	<0.5	13	104	31	3.60	1.86	1.43
B372765		0.38	<0.5	6.92	12	1110	1.0	<2	1.13	<0.5	8	86	18	2.98	1.88	0.99
B372766		0.50	<0.5	7.22	10	1030	1.7	<2	0.86	0.6	11	77	24	3.89	2.56	0.93
B372767		0.40	<0.5	12.60	16	1330	3.5	<2	0.09	<0.5	4	104	4	2.24	5.57	0.64
B372768		0.38	<0.5	9.62	17	1060	2.3	<2	0.18	<0.5	16	135	25	6.78	2.71	0.68
B372769		0.36	0.5	6.98	13	1420	1.4	<2	0.38	<0.5	5	87	28	2.67	1.78	0.88
B372770		0.44	<0.5	6.88	11	1260	1.8	<2	0.35	0.5	17	70	42	3.96	2.71	0.62
B372771		0.46	<0.5	5.43	10	1430	1.3	<2	1.01	<0.5	16	223	36	2.91	1.42	1.97
B372772		0.62	<0.5	6.34	11	1090	1.4	<2	0.59	<0.5	7	110	20	2.79	1.90	1.05
B372773		0.42	<0.5	6.93	8	1280	1.7	<2	1.31	<0.5	13	115	35	3.05	2.13	1.11



# ALS Chemex

**EXCELLENCE IN ANALYTICAL CHEMISTRY**

ALS Canada Ltd.

212 Brooksbank Avenue

North Vancouver BC V7J 2C1

Phone: 604 984 0221 Fax: 604 984 0218 www.alschemex.com

YUKON ZINC CORPORATION

701-475 HOWE ST

VANCOUVER BC V6C 2B3

Page: 2 - B

Total # Pages: 8 (A - B)

Finalized Date: 2-AUG-2005

Account: MPO

Project: 1611-FOOT

## CERTIFICATE OF ANALYSIS VA05059874

Sample Description	Method Analyte Units LOR	ME-ICP61	ME-ICP61	ME-ICP61	ME-ICP61	ME-ICP61	ME-ICP61	ME-ICP61	ME-ICP61	ME-ICP61	ME-ICP61	ME-ICP61	ME-ICP61	
		Mn	Mo	Na	Ni	P	Pb	S	Sb	Sr	Ti	V	W	Zn
		ppm	ppm	%	ppm	ppm	ppm	%	ppm	ppm	%	ppm	ppm	ppm
		5	1	0.01	1	10	2	0.01	5	1	0.01	1	10	2
B372701		682	1	1.14	45	1210	14	0.09	<5	186	0.39	110	<10	109
B372702		627	1	1.08	52	910	19	0.05	<5	159	0.38	134	<10	167
B372703		421	1	1.04	45	1340	11	0.12	<5	172	0.34	114	<10	119
B372704		355	1	0.78	32	1230	10	0.22	<5	162	0.25	74	<10	73
B372705		349	2	1.03	43	1200	14	0.06	<5	137	0.32	113	<10	116
B372706		1460	2	0.99	51	1400	16	0.11	<5	180	0.30	102	<10	121
B372707		5500	3	0.93	60	2100	13	0.06	<5	162	0.27	86	<10	101
B372708		1530	3	1.08	85	1290	19	0.01	<5	119	0.51	180	<10	215
B372709		1900	2	1.03	35	1260	14	0.12	<5	201	0.39	81	<10	78
B372710		636	3	0.90	55	1310	15	0.06	<5	108	0.41	134	<10	143
B372711		692	2	0.92	55	1230	15	0.07	<5	169	0.41	156	<10	100
B372712		537	1	0.84	37	1220	17	0.07	<5	113	0.48	139	<10	94
B372713		607	1	0.74	50	570	20	0.02	<5	255	0.24	105	<10	101
B372714		550	2	0.72	57	980	16	0.03	<5	201	0.36	131	<10	80
B372715		560	1	0.78	47	720	24	0.01	<5	257	0.36	113	<10	103
B372716		567	2	0.78	36	1110	15	0.08	<5	211	0.28	114	<10	94
B372717		498	2	0.46	51	960	17	0.03	<5	126	0.29	164	<10	71
B372751		270	1	0.80	29	750	22	0.01	<5	112	0.35	121	<10	77
B372752		987	2	0.77	95	1250	21	0.08	<5	180	0.37	116	<10	100
B372753		1320	2	0.99	65	1310	12	0.01	<5	89	0.51	180	<10	111
B372754		429	1	0.85	70	950	16	0.03	<5	137	0.33	104	<10	108
B372755		466	2	0.88	27	860	18	0.03	<5	141	0.43	139	<10	77
B372756		1045	2	0.93	55	2550	14	0.11	<5	158	0.49	157	<10	90
B372757		1165	2	1.23	57	1790	23	0.09	<5	273	0.31	114	<10	83
B372758		778	3	1.34	25	2780	25	0.16	<5	292	0.23	90	<10	59
B372759		1650	2	1.18	31	1610	17	0.02	<5	109	1.38	277	<10	112
B372760		681	2	1.47	18	1470	12	0.13	<5	418	0.18	43	<10	50
B372761		802	1	1.03	63	1030	17	0.07	<5	239	0.33	122	<10	120
B372762		705	2	1.19	28	1140	16	0.03	<5	207	0.45	137	<10	107
B372763		352	1	1.41	11	1170	8	0.13	<5	414	0.14	29	<10	33
B372764		773	1	1.13	43	1220	10	0.01	<5	143	0.74	149	<10	88
B372765		490	1	1.60	22	790	19	0.01	<5	254	0.64	138	<10	64
B372766		661	<1	0.57	78	900	15	0.10	<5	83	0.24	74	<10	119
B372767		110	1	0.39	16	140	23	<0.01	<5	62	0.61	177	<10	44
B372768		588	4	0.71	21	950	30	0.02	<5	195	0.32	188	<10	76
B372769		446	1	0.76	22	320	28	0.01	<5	93	0.36	129	<10	52
B372770		1205	2	0.17	49	670	34	0.02	<5	49	0.28	90	<10	110
B372771		533	1	0.68	136	690	21	0.01	<5	90	0.35	123	<10	82
B372772		259	1	0.66	49	380	24	<0.01	<5	69	0.32	95	<10	62
B372773		631	<1	0.72	76	780	25	0.07	<5	116	0.32	95	<10	72



# ALS Chemex

**EXCELLENCE IN ANALYTICAL CHEMISTRY**

ALS Canada Ltd.

212 Brooksbank Avenue

North Vancouver BC V7J 2C1

Phone: 604 984 0221 Fax: 604 984 0218 www.alschemex.com

YUKON ZINC CORPORATION

701-475 HOWE ST

VANCOUVER BC V6C 2B3

Page: 3 - A

Total # pages: 8 (A - B)

Finalized Date: 2-AUG-2005

Account: MPO

Project: 1611-FOOT

## CERTIFICATE OF ANALYSIS VA05059874

Sample Description	Method Analyte Units LOR	WEI-21	ME-ICP61	ME-ICP61	ME-ICP61	ME-ICP61	ME-ICP61	ME-ICP61	ME-ICP61	ME-ICP61	ME-ICP61	ME-ICP61	ME-ICP61	ME-ICP61	ME-ICP61	ME-ICP61
		Recvd Wt. kg	Ag ppm	Al %	As ppm	Ba ppm	Be ppm	Bi ppm	Ca %	Cd ppm	Co ppm	Cr ppm	Cu ppm	Fe %	K %	Mg %
		0.02	0.5	0.01	5	10	0.5	2	0.01	0.5	1	1	1	0.01	0.01	0.01
B372774		0.38	<0.5	9.41	6	1600	3.3	<2	0.47	<0.5	21	99	28	5.65	4.75	1.13
B372775		0.48	<0.5	6.22	16	1190	1.3	<2	0.57	0.5	11	120	12	3.22	1.60	1.06
B372801		0.36	<0.5	5.42	24	960	1.1	<2	3.32	0.5	14	47	65	3.61	1.66	0.73
B372802		0.26	1.4	5.55	45	830	1.3	<2	3.53	0.6	14	30	188	2.93	1.33	0.74
B372803		0.28	1.2	4.21	11	670	0.9	<2	3.71	<0.5	8	22	65	2.02	1.22	0.51
B372804		0.34	0.6	5.93	30	1520	1.6	<2	2.14	<0.5	18	64	140	3.98	1.62	0.96
B372805		0.40	<0.5	6.51	19	1410	1.7	<2	0.44	<0.5	8	94	26	2.94	2.12	0.61
B372806		0.36	<0.5	6.11	30	1090	1.4	<2	0.46	<0.5	9	100	28	3.63	1.52	0.60
B372807		0.32	<0.5	7.13	25	1380	1.7	<2	0.39	0.5	10	96	38	3.09	2.14	0.27
B372808		0.42	<0.5	7.74	21	1620	1.7	<2	0.46	<0.5	10	86	30	3.43	2.29	0.40
B372809		0.42	<0.5	9.54	21	2270	2.8	<2	0.16	<0.5	23	93	85	4.09	2.91	0.20
B372810		0.50	<0.5	8.61	32	2130	2.1	<2	0.27	<0.5	13	79	24	3.02	2.86	0.24
B372811		0.38	<0.5	9.10	26	1720	2.0	<2	0.64	<0.5	14	77	36	3.99	2.82	0.48
B372812		0.38	<0.5	9.81	22	1570	2.1	2	0.47	<0.5	15	92	29	4.42	2.73	1.08
B372813		0.56	<0.5	9.47	21	1780	2.2	<2	0.42	<0.5	14	89	24	4.38	3.95	0.28
B372814		0.46	<0.5	8.83	73	1880	2.0	<2	1.36	<0.5	35	271	126	7.71	2.89	0.65
B372815		0.22	0.8	6.24	<5	1280	1.3	<2	2.00	1.4	15	157	45	3.19	1.40	1.55
B372816		0.28	<0.5	5.90	8	1130	1.8	<2	1.76	0.6	10	111	26	2.50	1.58	1.10
B372817		0.50	<0.5	6.00	12	1000	2.4	<2	1.45	0.6	11	99	33	2.65	1.83	1.01
B372818		0.38	1.4	7.60	25	1870	1.8	<2	1.37	0.9	20	241	138	5.88	1.42	1.79
B372819		0.28	<0.5	6.01	11	1280	2.1	<2	1.74	1.0	14	108	58	3.25	1.68	1.14
B372820		0.24	0.7	6.46	12	1290	1.3	<2	2.09	1.0	15	163	50	3.25	1.44	1.62
B372821		0.52	<0.5	6.55	9	1580	1.4	<2	1.30	<0.5	18	156	51	4.10	1.68	1.83
B372822		0.48	<0.5	6.22	5	1190	1.1	<2	1.44	<0.5	19	225	29	3.49	1.34	2.35
B372823		0.32	<0.5	3.87	<5	1070	0.8	<2	3.20	0.8	7	69	46	1.85	0.91	0.89
B372824		0.40	<0.5	7.12	10	2270	1.2	<2	1.28	<0.5	14	132	44	4.45	1.90	1.78
B372825		0.40	<0.5	6.90	13	1700	1.2	<2	1.51	<0.5	16	111	51	4.51	1.76	2.13
B372826		0.30	<0.5	5.49	6	1030	0.9	<2	2.79	<0.5	11	50	57	2.63	1.06	0.93
B372827		0.34	<0.5	6.90	<5	1060	1.1	<2	1.44	<0.5	5	24	18	1.74	1.98	0.57
B372828		0.46	<0.5	6.79	12	2030	1.4	<2	1.00	<0.5	13	112	39	3.56	1.82	1.36
B372829		0.44	<0.5	6.06	9	1410	1.2	<2	1.22	<0.5	13	154	32	3.31	1.50	1.28
B372830		0.56	<0.5	6.99	8	1720	1.2	<2	1.38	<0.5	12	110	33	3.87	1.70	1.58
B372831		0.36	0.7	3.51	<5	1450	1.0	<2	2.96	<0.5	4	42	663	1.46	0.68	0.34
B372832		0.48	<0.5	5.18	10	1270	1.2	<2	1.42	<0.5	12	157	59	2.98	1.10	1.30
B372833		0.52	<0.5	5.79	9	1270	1.1	<2	1.42	<0.5	15	161	19	3.04	1.30	1.48
B372834		0.32	<0.5	6.72	7	730	0.9	<2	1.98	<0.5	8	57	19	3.10	1.35	0.97
B372835		0.24	<0.5	7.05	<5	910	1.1	<2	1.82	<0.5	5	15	25	1.93	1.87	0.63
B372836		0.28	<0.5	7.18	<5	1250	1.5	<2	1.54	<0.5	8	50	34	2.57	1.62	1.03
B372837		0.24	1.0	6.73	11	1410	1.9	<2	0.98	<0.5	5	63	78	2.59	1.40	0.70
B372838		0.44	<0.5	6.73	7	1060	1.1	<2	1.78	<0.5	9	76	15	3.08	1.98	0.89



# ALS Chemex

**EXCELLENCE IN ANALYTICAL CHEMISTRY**

ALS Canada Ltd.

212 Brooksbank Avenue  
North Vancouver BC V7J 2C1

Phone: 604 984 0221 Fax: 604 984 0218 www.alschemex.com

YUKON ZINC CORPORATION  
701-475 HOWE ST  
VANCOUVER BC V6C 2B3

Page: 3 - B  
Total # pages: 8 (A - B)  
Finalized Date: 2-AUG-2005  
Account: MPO

Project: 1611-FOOT

## CERTIFICATE OF ANALYSIS VA05059874

Sample Description	Method Analyte Units LOR	ME-ICP61	ME-ICP61	ME-ICP61	ME-ICP61	ME-ICP61	ME-ICP61	ME-ICP61	ME-ICP61	ME-ICP61	ME-ICP61	ME-ICP61	ME-ICP61	
		Mn	Mo	Na	Ni	P	Pb	S	Sb	Sr	Ti	V	W	Zn
		ppm	ppm	%	ppm	ppm	ppm	%	ppm	ppm	%	ppm	ppm	ppm
		5	1	0.01	1	10	2	0.01	5	1	0.01	1	10	2
B372774		617	2	0.23	42	330	30	0.01	<5	40	0.48	90	<10	74
B372775		380	2	0.75	53	410	23	<0.01	<5	82	0.37	127	<10	71
B372801		1080	1	1.00	37	980	11	0.09	<5	286	0.24	92	<10	57
B372802		722	2	1.10	52	1170	12	0.12	<5	309	0.17	72	<10	59
B372803		568	1	0.99	20	1110	39	0.12	<5	308	0.17	54	<10	35
B372804		543	1	0.74	53	1150	12	0.07	<5	261	0.32	117	<10	53
B372805		268	2	0.79	26	420	15	0.01	<5	93	0.42	164	<10	35
B372806		254	3	0.81	32	400	13	0.01	<5	111	0.36	187	<10	38
B372807		371	6	0.74	28	1670	21	0.02	<5	151	0.51	182	<10	23
B372808		214	3	1.07	30	370	12	0.01	<5	209	0.45	139	<10	48
B372809		268	1	0.86	65	370	16	0.01	<5	291	0.24	81	<10	79
B372810		286	1	0.60	28	660	12	0.01	<5	165	0.11	80	<10	59
B372811		349	2	0.93	32	420	16	0.01	<5	246	0.27	99	<10	62
B372812		360	1	0.70	43	360	18	0.01	<5	240	0.30	96	<10	77
B372813		480	1	0.28	31	460	19	<0.01	<5	185	0.27	93	<10	57
B372814		991	3	0.43	98	2260	11	0.02	<5	202	0.28	283	<10	33
B372815		1060	1	0.91	135	1370	22	0.14	<5	175	0.36	118	<10	148
B372816		497	1	1.31	53	1040	20	0.05	<5	178	0.40	98	<10	97
B372817		497	1	1.44	54	1100	19	0.03	<5	172	0.37	87	<10	82
B372818		341	4	0.13	189	1540	33	0.20	<5	92	0.21	169	<10	192
B372819		1360	3	1.13	95	1120	17	0.08	<5	186	0.35	98	<10	100
B372820		729	1	0.88	139	1410	17	0.16	<5	184	0.35	113	<10	142
B372821		624	1	0.97	98	870	15	0.01	<5	123	0.52	166	<10	106
B372822		517	1	1.03	129	640	14	0.01	<5	134	0.44	135	<10	77
B372823		513	1	0.61	41	1250	9	0.16	<5	237	0.24	67	<10	82
B372824		698	1	0.88	56	1300	13	0.05	<5	125	0.63	184	<10	106
B372825		862	1	0.96	56	1250	13	0.02	<5	126	0.75	185	<10	84
B372826		704	1	1.31	20	1130	14	0.12	<5	252	0.39	99	<10	54
B372827		387	1	2.26	10	450	10	0.01	<5	437	0.28	52	<10	47
B372828		670	2	1.22	50	800	14	0.02	<5	160	0.47	141	<10	95
B372829		570	1	0.99	51	1220	12	0.04	<5	156	0.57	138	<10	89
B372830		809	1	1.22	44	1380	11	0.04	<5	191	0.65	157	<10	86
B372831		761	1	0.71	27	2210	6	0.21	<5	289	0.13	36	<10	24
B372832		744	1	0.84	95	1190	14	0.04	<5	125	0.36	113	<10	64
B372833		766	1	0.85	73	850	12	0.03	<5	118	0.37	138	<10	95
B372834		470	1	1.82	17	630	11	0.02	<5	316	0.55	139	<10	46
B372835		393	1	2.38	5	680	20	0.02	<5	513	0.24	52	<10	49
B372836		403	1	1.69	17	1420	19	0.04	<5	334	0.33	89	<10	55
B372837		304	2	1.13	21	2980	36	0.12	<5	246	0.28	86	<10	52
B372838		508	1	1.65	17	550	27	0.01	<5	249	0.60	153	<10	52



# ALS Chemex

**EXCELLENCE IN ANALYTICAL CHEMISTRY**

ALS Canada Ltd.

212 Brooksbank Avenue  
North Vancouver BC V7J 2C1

Phone: 604 984 0221 Fax: 604 984 0218 www.alschemex.com

YUKON ZINC CORPORATION  
701-475 HOWE ST  
VANCOUVER BC V6C 2B3

Page: 4 - A  
Total # pages: 8 (A - B)  
Finalized Date: 2-AUG-2005  
Account: MPO

Project: 1611-FOOT

## CERTIFICATE OF ANALYSIS VA05059874

Sample Description	Method	WEI-21	ME-ICP61	ME-ICP61	ME-ICP61	ME-ICP61	ME-ICP61	ME-ICP61	ME-ICP61	ME-ICP61	ME-ICP61	ME-ICP61	ME-ICP61	ME-ICP61	ME-ICP61	ME-ICP61
	Analyte	Recvd Wt.	Ag	Al	As	Ba	Be	Bi	Ca	Cd	Co	Cr	Cu	Fe	K	Mg
	Units	kg	ppm	%	ppm	ppm	ppm	ppm	%	ppm	ppm	ppm	ppm	%	%	%
	LOR	0.02	0.5	0.01	5	10	0.5	2	0.01	0.5	1	1	1	0.01	0.01	0.01
B372839		0.50	<0.5	6.71	6	870	0.9	<2	2.82	<0.5	15	243	17	4.97	1.22	1.91
B372840		0.44	<0.5	6.98	5	760	0.9	<2	2.54	<0.5	18	105	28	5.21	1.02	1.86
B372841		0.38	<0.5	7.31	6	720	0.8	<2	2.56	<0.5	22	112	28	6.30	0.91	2.16
B372842		0.34	0.6	6.51	8	1390	1.3	<2	0.85	<0.5	6	110	22	2.79	1.35	0.75
B372843		0.28	2.4	6.30	36	1240	1.2	<2	2.15	<0.5	19	54	53	4.45	1.34	0.76
B372844		0.40	<0.5	6.74	8	1230	1.5	<2	2.37	<0.5	15	112	28	3.68	1.35	1.66
B372845		0.32	<0.5	4.58	6	960	1.1	<2	2.40	1.3	9	63	46	1.95	1.26	0.78
B372846		0.34	<0.5	5.68	9	1290	1.1	<2	2.47	0.5	8	52	72	2.33	1.55	0.76
B372847		0.46	<0.5	6.65	6	1270	1.2	<2	2.66	<0.5	13	98	56	4.27	1.15	1.46
B372848		0.28	1.3	5.48	10	890	1.0	<2	2.29	0.6	4	12	115	1.94	1.31	0.47
B372849		0.48	<0.5	6.65	6	1740	1.8	<2	1.28	<0.5	13	76	50	3.94	2.73	1.57
B372850		0.46	<0.5	5.95	7	1220	1.2	<2	0.90	<0.5	9	68	16	2.74	1.67	0.88
B372851		0.24	<0.5	0.60	<5	360	<0.5	<2	3.90	0.9	1	9	48	0.36	0.13	0.29
B372852		0.20	<0.5	2.53	<5	510	0.5	<2	3.78	1.1	4	7	36	0.85	0.63	0.43
B372853		0.22	<0.5	0.84	<5	350	<0.5	<2	2.54	1.2	3	13	12	0.52	0.23	0.33
B372854		0.34	0.5	6.16	53	2090	2.1	<2	1.29	9.4	24	89	38	4.48	1.74	1.12
B372855		0.48	<0.5	6.23	7	1180	2.9	<2	1.12	<0.5	7	75	12	2.23	2.36	0.92
B372856		0.26	<0.5	2.79	13	770	0.8	<2	3.28	0.8	7	23	49	1.57	0.70	0.57
B372857		0.24	<0.5	3.52	6	660	0.7	<2	3.57	<0.5	3	11	43	1.13	0.88	0.52
B372858		0.32	<0.5	5.20	13	850	1.2	<2	2.56	<0.5	7	27	34	2.11	1.43	0.78
B372859		0.20	0.6	3.59	10	740	0.8	<2	2.87	<0.5	8	24	55	2.43	0.98	0.74
B372860		0.28	0.5	3.26	8	510	0.7	<2	3.22	0.7	5	15	46	1.23	0.89	0.46
B372861		0.22	0.5	2.99	12	520	0.6	<2	3.93	<0.5	6	23	75	1.50	0.77	0.66
B372862		0.32	<0.5	5.73	31	820	1.4	<2	1.77	<0.5	16	44	37	3.25	1.67	1.54
B372863		0.26	<0.5	4.44	13	850	0.9	<2	3.20	<0.5	9	28	43	2.15	1.24	0.63
B372864		0.24	<0.5	2.56	9	420	0.6	<2	4.56	<0.5	5	11	22	1.19	0.61	0.42
B372865		0.24	<0.5	3.20	<5	430	0.6	<2	3.53	<0.5	3	8	32	0.98	0.79	0.46
B372866		0.24	<0.5	3.42	7	470	0.6	<2	3.69	<0.5	4	12	38	1.11	0.82	0.44
B372867		0.36	<0.5	4.73	<5	610	0.8	<2	3.32	<0.5	5	16	27	1.53	1.16	0.52
B372868		0.44	<0.5	7.55	13	1840	1.8	<2	1.23	<0.5	17	85	37	4.46	2.19	0.69
B372869		0.42	<0.5	6.48	<5	870	1.0	<2	1.58	<0.5	5	58	29	1.86	1.42	0.59
B372870		0.32	1.6	5.30	7	830	1.1	<2	2.45	1.2	14	129	148	2.92	0.94	1.18
B372871		0.40	<0.5	5.47	<5	870	0.9	<2	2.11	0.8	11	50	38	1.89	1.32	0.71
B372872		0.54	<0.5	6.06	<5	980	1.2	<2	2.25	0.9	20	61	65	1.95	1.49	0.66
B372873		0.86	<0.5	6.12	<5	1150	1.2	<2	1.66	<0.5	15	137	32	3.18	1.38	1.64
B372874		0.56	<0.5	6.45	5	1170	1.1	<2	2.06	<0.5	15	177	28	3.74	1.36	1.81
B372875		0.74	3.3	9.62	174	3600	1.6	3	0.03	<0.5	<1	42	42	6.45	5.41	1.10
B372876		0.40	<0.5	3.25	<5	700	0.7	<2	2.64	0.6	3	24	36	0.97	0.81	0.41
B372877		0.54	<0.5	6.10	6	1410	2.2	<2	1.63	<0.5	8	77	20	2.56	1.80	0.97
B372878		0.36	1.1	5.72	17	1940	1.5	<2	2.00	1.0	10	85	86	2.49	1.69	1.05



# ALS Chemex

**EXCELLENCE IN ANALYTICAL CHEMISTRY**

ALS Canada Ltd.

212 Brooksbank Avenue

North Vancouver BC V7J 2C1

Phone: 604 984 0221 Fax: 604 984 0218 www.alschemex.com

YUKON ZINC CORPORATION

701-475 HOWE ST

VANCOUVER BC V6C 2B3

Page: 4 - B

Total # Pages: 8 (A - B)

Finalized Date: 2-AUG-2005

Account: MPO

Project: 1611-FOOT

## CERTIFICATE OF ANALYSIS VA05059874

Sample Description	Method Analyte Units LOR	ME-ICP61	ME-ICP61	ME-ICP61	ME-ICP61	ME-ICP61	ME-ICP61	ME-ICP61	ME-ICP61	ME-ICP61	ME-ICP61	ME-ICP61	ME-ICP61	
		Mn	Mo	Na	Ni	P	Pb	S	Sb	Sr	Ti	V	W	Zn
		ppm	ppm	%	ppm	ppm	ppm	%	ppm	ppm	%	ppm	ppm	ppm
		5	1	0.01	1	10	2	0.01	5	1	0.01	1	10	2
B372839		639	1	1.30	50	390	12	<0.01	<5	194	0.71	232	<10	68
B372840		724	1	1.48	38	470	11	0.01	<5	218	0.72	217	<10	72
B372841		785	2	1.33	43	500	15	0.01	<5	172	0.78	243	<10	71
B372842		478	2	0.73	23	1960	21	0.05	<5	99	0.46	157	<10	59
B372843		2080	6	1.51	22	2380	12	0.11	5	380	0.23	86	<10	53
B372844		518	1	1.29	40	930	18	0.05	<5	175	0.52	160	<10	79
B372845		1320	1	0.96	26	950	13	0.08	<5	210	0.28	74	<10	79
B372846		760	2	1.28	26	930	14	0.08	<5	391	0.25	87	<10	62
B372847		548	1	1.21	37	900	13	0.05	<5	211	0.55	179	<10	58
B372848		442	2	1.72	25	1450	8	0.13	<5	476	0.16	35	<10	49
B372849		577	1	1.03	29	1020	15	0.03	<5	162	0.33	142	<10	79
B372850		397	1	1.15	23	550	9	0.01	<5	176	0.32	112	<10	64
B372851		305	1	0.09	23	970	4	0.24	<5	161	0.03	13	<10	38
B372852		2460	2	0.82	39	1160	7	0.26	<5	296	0.08	20	<10	46
B372853		1295	5	0.13	11	740	5	0.20	<5	109	0.05	21	<10	79
B372854		2610	2	0.73	177	1370	33	0.08	<5	152	0.28	146	<10	1535
B372855		379	1	1.39	32	1090	20	<0.01	<5	136	0.34	93	<10	77
B372856		1255	1	0.53	31	1320	7	0.17	<5	283	0.13	42	<10	58
B372857		331	1	1.00	20	910	8	0.13	<5	381	0.12	26	<10	29
B372858		509	1	1.37	28	960	13	0.09	<5	354	0.22	61	<10	68
B372859		364	3	0.58	28	1170	5	0.11	<5	228	0.22	119	<10	35
B372860		470	1	0.83	26	900	7	0.12	<5	273	0.12	35	<10	110
B372861		475	1	0.61	33	1160	8	0.18	<5	223	0.13	46	<10	81
B372862		794	1	0.61	31	1040	12	0.06	<5	157	0.27	103	<10	101
B372863		724	1	1.02	22	1140	13	0.10	<5	292	0.19	57	<10	32
B372864		464	1	0.53	12	990	3	0.16	<5	209	0.07	16	<10	16
B372865		453	1	0.96	17	1010	6	0.15	<5	297	0.09	24	<10	25
B372866		370	1	0.95	21	1040	6	0.17	<5	283	0.10	28	<10	24
B372867		519	1	1.38	17	910	16	0.12	<5	357	0.15	40	<10	54
B372868		638	1	0.78	38	870	11	0.05	<5	178	0.34	122	<10	83
B372869		332	3	1.58	18	1460	13	0.07	<5	313	0.33	79	<10	41
B372870		670	3	0.63	138	1720	9	0.18	<5	205	0.19	96	<10	128
B372871		1160	2	1.52	30	1100	9	0.09	<5	347	0.25	64	<10	66
B372872		640	2	1.72	53	1260	10	0.08	<5	392	0.28	70	<10	51
B372873		602	1	1.30	83	820	10	0.01	<5	167	0.53	141	<10	72
B372874		594	1	1.22	68	800	12	0.02	<5	179	0.54	154	<10	78
B372875		46	7	0.16	2	1070	481	0.57	36	57	0.56	170	10	32
B372876		273	<1	0.92	43	930	6	0.14	<5	333	0.11	26	<10	33
B372877		509	1	1.51	37	1110	15	0.04	<5	233	0.33	87	<10	69
B372878		680	1	0.67	59	1080	17	0.21	<5	197	0.28	110	<10	96



# ALS Chemex

**EXCELLENCE IN ANALYTICAL CHEMISTRY**

ALS Canada Ltd.

212 Brooksbank Avenue

North Vancouver BC V7J 2C1

Phone: 604 984 0221 Fax: 604 984 0218 www.alschemex.com

YUKON ZINC CORPORATION

701-475 HOWE ST

VANCOUVER BC V6C 2B3

Page: 5 - A  
 Total # pages: 8 (A - B)  
 Finalized Date: 2-AUG-2005  
 Account: MPO

Project: 1611-FOOT

## CERTIFICATE OF ANALYSIS VA05059874

Sample Description	WEI-21	ME-ICP61	ME-ICP61	ME-ICP61	ME-ICP61	ME-ICP61	ME-ICP61	ME-ICP61	ME-ICP61	ME-ICP61	ME-ICP61	ME-ICP61	ME-ICP61	ME-ICP61	ME-ICP61
	Recvd Wt. kg	Ag ppm	Al %	As ppm	Ba ppm	Be ppm	Bi ppm	Ca %	Cd ppm	Co ppm	Cr ppm	Cu ppm	Fe %	K %	Mg %
	0.02	0.5	0.01	5	10	0.5	2	0.01	0.5	1	1	1	0.01	0.01	0.01
B372879	0.70	<0.5	5.74	<5	1130	1.9	<2	1.76	0.5	10	101	21	2.41	1.46	1.06
B372880	0.46	0.6	5.69	<5	1160	1.5	<2	2.04	0.7	14	162	37	3.06	1.24	1.64
B372929	0.48	<0.5	6.28	<5	1370	2.6	<2	0.89	<0.5	7	80	15	2.55	2.33	1.08
B372930	0.42	<0.5	5.81	63	1180	2.0	<2	1.17	<0.5	7	58	36	2.60	1.81	0.90
B372931	0.44	<0.5	6.71	83	1170	1.1	<2	0.77	<0.5	27	28	66	6.95	1.06	2.74
B372932	0.36	<0.5	8.54	223	1580	2.2	<2	0.54	0.6	24	96	26	5.31	2.84	1.10
B372933	0.42	<0.5	7.27	45	1830	2.6	<2	0.61	<0.5	16	68	17	4.56	2.80	0.92
B372934	0.38	<0.5	7.11	17	1230	2.0	<2	0.74	<0.5	9	47	12	3.44	2.51	0.65
B372935	0.42	<0.5	7.44	52	4930	2.8	<2	0.60	<0.5	36	58	126	10.40	1.95	1.48
B372936	0.42	<0.5	7.39	58	3160	2.0	<2	0.66	<0.5	27	91	70	5.91	1.84	1.44
B372937	0.52	0.5	6.88	37	2010	2.1	<2	1.06	<0.5	17	62	38	5.04	1.83	1.44
B372938	0.34	0.8	6.77	30	2620	2.0	<2	0.47	0.9	18	69	25	6.00	1.73	1.29
B372939	0.38	0.8	5.45	15	1960	1.3	<2	1.58	1.0	8	55	50	2.97	1.24	0.86
B372940	0.44	0.9	7.25	32	2100	1.5	<2	1.07	<0.5	23	94	114	7.09	1.52	1.96
B372941	0.52	<0.5	6.41	17	1580	1.6	<2	0.55	<0.5	7	107	19	3.83	1.82	1.00
B372942	0.32	<0.5	6.07	6	830	1.1	<2	1.43	0.8	4	13	24	1.60	1.75	0.43
B372943	0.34	2.3	6.11	96	1100	1.8	<2	0.75	1.0	5	91	92	2.89	1.70	0.59
B372944	0.48	0.6	6.95	155	1220	2.4	<2	1.03	<0.5	12	74	69	3.49	2.18	0.95
B372945	0.34	0.8	5.54	24	1460	1.3	<2	2.30	<0.5	18	74	73	4.40	1.53	1.07
B372946	0.34	<0.5	5.42	6	680	0.9	<2	2.65	<0.5	6	14	30	1.69	1.47	0.50
B372947	0.38	<0.5	5.14	10	920	1.0	<2	3.22	<0.5	7	26	46	2.13	1.34	0.66
B372948	0.52	<0.5	7.12	19	2270	1.8	<2	0.92	<0.5	20	82	71	5.23	2.22	1.26
B372949	0.62	<0.5	7.41	36	2190	2.0	<2	0.66	<0.5	19	93	83	5.28	2.68	0.81
B372950	0.20	<0.5	4.59	22	1130	1.2	<2	3.45	<0.5	12	69	59	2.87	1.34	0.72
B372951	0.34	<0.5	7.63	81	1600	2.8	3	1.05	0.9	12	56	39	3.10	2.99	0.97
B372952	0.34	<0.5	6.94	87	1360	2.7	2	1.50	<0.5	6	35	34	2.29	2.81	0.66
B372953	0.58	<0.5	6.86	81	1940	1.8	2	2.06	0.7	14	90	59	3.82	2.13	2.17
B372954	0.60	<0.5	7.84	178	2170	2.1	2	2.24	0.5	17	99	73	4.65	2.89	2.29
B372955	0.40	<0.5	7.12	83	1660	1.9	<2	1.96	0.7	15	73	35	3.91	1.83	1.96
B372956	0.50	<0.5	7.02	16	2120	2.1	<2	0.71	1.4	19	88	56	5.19	2.17	1.56
B372957	0.42	<0.5	7.10	19	1430	2.5	<2	1.58	0.5	11	62	40	3.38	2.37	1.18
B372958	0.36	<0.5	6.62	20	1570	2.7	<2	1.29	0.6	14	83	54	3.44	2.47	1.02
B372959	0.58	0.5	7.54	37	1680	2.4	<2	0.94	<0.5	16	62	47	4.62	2.71	1.07
B372960	0.54	0.6	7.61	97	1790	2.2	2	1.52	<0.5	19	80	69	4.70	2.86	0.80
B372961	0.48	<0.5	8.25	219	2010	2.3	<2	1.14	<0.5	36	311	108	6.68	2.88	1.24
B372962	0.64	0.7	6.60	52	1500	1.9	<2	1.36	1.7	32	97	55	4.94	2.20	1.10
B372963	0.78	<0.5	7.74	36	1620	2.7	<2	1.10	<0.5	17	97	48	4.75	2.71	1.20
B372964	0.26	<0.5	6.46	11	930	2.2	<2	1.84	<0.5	9	59	30	2.59	2.15	0.88
B372965	0.54	0.5	6.11	60	1270	2.0	<2	1.52	0.6	23	67	48	6.63	1.95	0.96
B372966	0.62	<0.5	7.03	30	1020	2.8	<2	1.23	<0.5	12	63	27	3.65	2.51	1.11



# ALS Chemex

**EXCELLENCE IN ANALYTICAL CHEMISTRY**

ALS Canada Ltd.

212 Brooksbank Avenue

North Vancouver BC V7J 2C1

Phone: 604 984 0221 Fax: 604 984 0218 www.alschemex.com

YUKON ZINC CORPORATION

701-475 HOWE ST

VANCOUVER BC V6C 2B3

Page: 5 - B

Total # pages: 8 (A - B)

Finalized Date: 2-AUG-2005

Account: MPO

Project: 1611-FOOT

## CERTIFICATE OF ANALYSIS VA05059874

Sample Description	Method Analyte Units LOR	ME-ICP61	ME-ICP61	ME-ICP61	ME-ICP61	ME-ICP61	ME-ICP61	ME-ICP61	ME-ICP61	ME-ICP61	ME-ICP61	ME-ICP61	ME-ICP61	
		Mn	Mo	Na	Ni	P	Pb	S	Sb	Sr	Ti	V	W	Zn
		ppm	ppm	%	ppm	ppm	ppm	%	ppm	ppm	%	ppm	ppm	ppm
		5	1	0.01	1	10	2	0.01	5	1	0.01	1	10	2
B372879		461	1	1.34	48	1110	20	0.04	<5	177	0.37	97	<10	87
B372880		515	1	0.99	98	1230	11	0.09	<5	176	0.39	117	<10	108
B372929		349	2	1.25	31	1260	18	0.01	<5	110	0.35	121	<10	95
B372930		307	4	1.27	26	880	17	0.02	<5	144	0.29	101	<10	66
B372931		534	2	1.85	32	490	9	0.01	<5	149	0.74	305	<10	108
B372932		423	2	0.66	41	390	19	0.01	<5	123	0.21	97	<10	150
B372933		329	2	0.63	32	450	14	0.02	<5	93	0.44	131	10	75
B372934		280	1	0.74	18	450	10	0.01	<5	115	0.56	119	<10	38
B372935		1255	1	0.68	53	920	10	0.02	<5	81	0.94	304	10	88
B372936		730	1	0.93	65	880	15	0.01	<5	110	0.66	225	<10	115
B372937		466	2	1.12	41	900	14	0.03	<5	101	0.59	172	<10	77
B372938		545	5	1.17	36	2770	15	0.01	<5	86	0.88	243	<10	135
B372939		326	3	0.77	19	1140	12	0.06	<5	158	0.59	166	<10	43
B372940		463	1	0.40	71	1920	14	0.03	<5	118	0.91	207	10	87
B372941		265	1	0.72	21	690	17	0.01	<5	102	0.62	188	<10	52
B372942		310	2	2.00	5	400	8	0.02	<5	442	0.22	43	<10	50
B372943		224	5	0.68	32	4600	30	0.02	<5	143	0.42	224	<10	180
B372944		454	3	0.63	46	1320	26	0.02	<5	136	0.32	216	<10	104
B372945		1075	2	0.65	43	1450	22	0.07	<5	207	0.41	145	<10	56
B372946		514	1	1.69	9	740	8	0.08	<5	439	0.15	38	<10	33
B372947		322	1	1.17	20	730	6	0.09	<5	350	0.20	58	<10	33
B372948		417	1	0.33	46	1180	10	0.03	<5	90	0.29	135	<10	53
B372949		488	2	0.40	56	570	9	0.02	<5	94	0.24	135	<10	72
B372950		530	1	0.26	39	1500	9	0.13	<5	149	0.20	112	<10	41
B372951		1390	3	1.26	47	520	45	0.02	<5	129	0.29	126	<10	76
B372952		574	2	0.96	18	530	13	0.05	<5	129	0.25	69	<10	50
B372953		422	1	1.14	53	840	13	0.02	<5	145	0.34	124	<10	239
B372954		490	1	0.79	63	680	45	0.02	<5	147	0.33	122	<10	260
B372955		563	1	1.34	36	710	17	0.04	<5	130	0.39	121	<10	139
B372956		525	5	0.62	59	1970	17	0.02	<5	82	0.83	489	<10	431
B372957		434	1	1.04	37	900	16	0.04	<5	168	0.42	117	<10	106
B372958		483	3	0.74	39	1090	20	0.03	<5	127	0.39	241	<10	198
B372959		590	3	0.90	41	630	14	0.02	<5	160	0.55	173	<10	58
B372960		756	3	0.63	48	1160	14	0.04	<5	166	0.36	148	<10	55
B372961		880	4	0.49	186	1280	9	0.03	<5	134	0.27	189	<10	108
B372962		1160	8	0.59	44	1650	13	0.06	<5	126	0.41	169	<10	186
B372963		562	5	0.83	45	1240	18	0.03	<5	123	0.47	156	<10	97
B372964		467	2	1.34	29	1020	16	0.05	<5	230	0.30	96	<10	91
B372965		2410	5	0.71	45	1300	20	0.05	<5	127	0.38	148	<10	121
B372966		628	2	1.06	34	820	21	0.02	<5	121	0.37	105	<10	87



# ALS Chemex

**EXCELLENCE IN ANALYTICAL CHEMISTRY**

ALS Canada Ltd.

212 Brooksbank Avenue

North Vancouver BC V7J 2C1

Phone: 604 984 0221 Fax: 604 984 0218 www.alschemex.com

YUKON ZINC CORPORATION

701-475 HOWE ST

VANCOUVER BC V6C 2B3

Page: 6 - A

Total # Pages: 8 (A - B)

Finalized Date: 2-AUG-2005

Account: MPO

Project: 1611-FOOT

## CERTIFICATE OF ANALYSIS VA05059874

Sample Description	Method	WEI-21	ME-ICP61	ME-ICP61	ME-ICP61	ME-ICP61	ME-ICP61	ME-ICP61	ME-ICP61	ME-ICP61	ME-ICP61	ME-ICP61	ME-ICP61	ME-ICP61	ME-ICP61	ME-ICP61
	Analyte	Recvd Wt.	Ag	Al	As	Ba	Be	Bi	Ca	Cd	Co	Cr	Cu	Fe	K	Mg
	Units	kg	ppm	%	ppm	ppm	ppm	ppm	%	ppm	ppm	ppm	ppm	%	%	%
	LOR	0.02	0.5	0.01	5	10	0.5	2	0.01	0.5	1	1	1	0.01	0.01	0.01
B372967		0.60	<0.5	6.40	24	960	2.6	<2	1.37	0.5	11	75	25	3.14	2.30	0.96
B372968		0.44	0.6	6.53	29	1160	2.5	<2	1.34	<0.5	12	87	33	3.58	2.40	0.99
B372969		0.56	0.7	6.76	42	1210	2.3	<2	1.48	0.9	16	91	62	3.86	2.31	0.96
B372970		0.44	0.5	6.09	29	1250	1.6	<2	2.00	0.6	12	80	51	3.24	1.92	0.91
B372971		0.34	<0.5	6.68	35	1570	1.6	<2	1.91	<0.5	20	73	53	4.18	1.97	1.12
B372972		0.52	0.7	6.73	36	1710	1.9	2	1.72	0.9	20	89	93	4.57	1.98	1.45
B372973		0.60	<0.5	6.09	23	1340	1.6	<2	1.50	0.7	14	108	56	3.30	1.78	1.20
B372974		0.38	<0.5	5.95	19	1420	1.7	<2	1.10	0.8	18	165	59	3.41	1.74	1.62
B372975		0.68	<0.5	6.60	28	1810	1.8	<2	0.77	<0.5	20	142	85	4.30	2.14	1.42
B372976		0.70	<0.5	5.85	10	1350	1.3	2	2.12	1.2	19	118	134	3.46	1.54	1.58
B372977		0.86	0.5	6.83	37	1800	1.8	<2	0.98	0.7	21	130	79	4.42	2.16	1.40
B372978		0.56	<0.5	7.23	34	2030	1.9	<2	0.92	0.6	24	140	84	5.04	2.19	1.61
B372979		0.76	<0.5	6.92	27	1670	1.7	<2	1.21	0.5	20	137	75	4.69	1.96	1.62
B373001		0.32	<0.5	7.14	23	1900	1.6	3	1.44	<0.5	18	82	41	4.40	2.18	1.27
B373002		0.48	0.5	7.42	35	1840	1.7	2	2.05	<0.5	22	88	87	5.09	2.14	0.95
B373003		0.34	<0.5	6.55	29	1480	1.6	<2	2.54	<0.5	21	89	123	4.32	1.96	0.97
B373004		0.46	<0.5	5.92	7	980	1.1	<2	1.20	<0.5	16	126	19	2.99	1.42	1.98
B373005		0.50	1.3	4.33	6	640	0.8	<2	2.78	0.8	15	75	84	2.56	0.81	1.15
B373006		0.38	<0.5	5.40	6	730	1.1	<2	2.87	0.7	7	42	31	1.78	1.28	0.67
B373007		0.16	0.6	3.53	5	690	0.8	<2	2.23	<0.5	10	94	97	1.54	0.79	0.67
B373008		0.36	1.0	6.22	<5	1180	1.1	<2	2.05	<0.5	8	47	117	2.17	1.48	0.63
B373009		0.44	0.7	3.95	<5	750	0.8	<2	3.68	<0.5	6	21	143	1.60	0.81	0.51
B373010		0.40	0.5	5.63	7	1020	1.2	<2	2.27	<0.5	7	41	64	2.15	1.14	0.61
B373011		0.36	0.7	5.37	7	900	1.2	<2	2.35	<0.5	9	51	88	2.39	0.96	0.63
B373012		0.28	<0.5	1.46	<5	400	<0.5	<2	4.57	<0.5	3	11	44	0.55	0.29	0.12
B373013		0.36	0.9	4.14	<5	1020	0.9	<2	3.44	<0.5	7	57	152	1.67	0.85	0.54
B373014		0.44	0.7	8.14	<5	1010	1.9	<2	1.68	<0.5	19	68	50	3.17	1.99	0.73
B373015		0.52	<0.5	7.01	<5	830	1.1	<2	1.81	<0.5	11	65	26	2.64	1.70	0.98
B373016		0.44	<0.5	6.53	<5	1100	1.1	<2	2.81	<0.5	16	174	46	4.02	1.17	1.73
B373017		0.34	0.7	6.07	<5	970	1.3	<2	1.90	<0.5	18	124	93	3.30	1.21	1.26
B373018		0.36	0.7	7.13	14	1320	1.7	<2	1.73	<0.5	12	74	47	3.44	1.78	1.27
B373019		0.44	<0.5	7.18	<5	1220	1.5	<2	1.95	<0.5	11	71	25	3.27	1.80	1.24
B373020		0.44	<0.5	7.09	8	910	1.2	<2	1.94	<0.5	16	81	29	5.25	1.43	1.56
B373021		0.52	<0.5	6.83	<5	1340	1.4	<2	1.79	<0.5	11	82	18	3.35	1.53	1.46
B373022		0.32	0.6	7.01	<5	1150	1.4	<2	1.71	<0.5	11	47	43	2.52	1.67	0.71
B373023		0.34	2.9	8.92	53	1860	3.1	<2	1.06	0.6	7	41	63	2.67	3.69	0.73
B373024		0.30	<0.5	6.90	25	1820	1.6	<2	1.80	0.8	18	133	69	4.27	1.95	1.54
B373025		0.38	0.5	6.53	<5	1680	1.2	<2	1.05	<0.5	8	89	26	3.12	1.65	0.97
B373026		0.40	<0.5	6.60	<5	950	1.1	<2	1.84	<0.5	7	65	19	2.70	1.66	0.89
B373027		0.48	0.7	5.75	<5	1580	1.4	<2	1.88	<0.5	9	71	47	2.73	1.57	0.84



# ALS Chemex

EXCELLENCE IN ANALYTICAL CHEMISTRY

ALS Canada Ltd.

212 Brooksbank Avenue  
North Vancouver BC V7J 2C1

Phone: 604 984 0221 Fax: 604 984 0218 www.alschemex.com

YUKON ZINC CORPORATION  
701-475 HOWE ST  
VANCOUVER BC V6C 2B3

Page: 6 - B  
Total # Pages: 8 (A - B)  
Finalized Date: 2-AUG-2005  
Account: MPO

Project: 1611-FOOT

## CERTIFICATE OF ANALYSIS VA05059874

Sample Description	Method	ME-ICP61	ME-ICP61	ME-ICP61	ME-ICP61	ME-ICP61	ME-ICP61	ME-ICP61	ME-ICP61	ME-ICP61	ME-ICP61	ME-ICP61	ME-ICP61	
	Analyte Units LOR	Mn ppm	Mo ppm	Na %	Ni ppm	P ppm	Pb ppm	S %	Sb ppm	Sr ppm	Ti %	V ppm	W ppm	Zn ppm
		5	1	0.01	1	10	2	0.01	5	1	0.01	1	10	2
B372967		404	2	1.22	36	840	18	0.03	<5	147	0.33	93	<10	84
B372968		558	4	0.94	40	1460	21	0.03	<5	133	0.36	182	<10	127
B372969		1480	4	0.94	58	1380	19	0.04	<5	164	0.35	168	<10	112
B372970		510	3	0.89	40	1540	15	0.06	<5	210	0.40	160	<10	123
B372971		508	3	0.81	49	1250	10	0.12	<5	200	0.31	143	<10	106
B372972		1030	2	0.75	60	1430	30	0.07	<5	136	0.45	204	<10	146
B372973		1095	3	0.89	70	1040	11	0.05	<5	170	0.35	144	<10	94
B372974		349	2	0.69	114	1160	13	0.04	<5	99	0.39	161	<10	115
B372975		308	2	0.56	94	1210	17	0.01	<5	84	0.42	178	<10	103
B372976		414	2	0.65	79	1380	12	0.10	<5	133	0.35	158	<10	94
B372977		617	3	0.63	87	1420	16	0.02	<5	113	0.38	201	<10	116
B372978		778	1	0.62	98	1390	15	0.01	<5	100	0.40	206	<10	99
B372979		689	1	0.70	81	1420	14	0.02	<5	110	0.41	195	<10	90
B373001		651	<1	0.35	38	920	11	0.05	<5	104	0.24	102	<10	41
B373002		780	1	0.74	59	1160	13	0.06	<5	183	0.28	162	<10	62
B373003		602	<1	0.39	57	1200	11	0.09	<5	153	0.28	157	<10	40
B373004		511	<1	1.26	147	460	11	0.01	<5	203	0.33	98	<10	59
B373005		935	<1	0.95	66	2060	7	0.20	<5	241	0.24	76	<10	75
B373006		832	<1	1.24	34	1010	9	0.11	<5	342	0.21	56	<10	61
B373007		2110	<1	0.85	176	1270	6	0.11	<5	201	0.14	34	<10	26
B373008		504	<1	1.51	32	1080	4520	0.10	<5	376	0.18	72	<10	81
B373009		607	1	0.94	17	1780	16	0.20	<5	284	0.16	45	<10	52
B373010		552	2	1.25	27	1840	16	0.14	<5	347	0.18	60	<10	57
B373011		843	2	0.99	37	2100	12	0.19	<5	252	0.18	61	<10	87
B373012		108	1	0.32	12	880	3	0.22	<5	188	0.05	12	<10	19
B373013		733	1	0.68	33	1660	11	0.22	<5	247	0.15	56	<10	39
B373014		1580	5	2.08	59	860	25	0.05	<5	482	0.23	88	<10	78
B373015		593	1	2.11	45	590	10	0.02	<5	420	0.32	83	<10	56
B373016		984	<1	1.02	88	910	14	0.08	<5	192	0.53	168	10	112
B373017		886	2	0.86	119	1670	20	0.13	<5	221	0.21	106	<10	86
B373018		637	1	1.13	35	1040	26	0.06	<5	182	0.39	126	<10	95
B373019		497	1	1.48	31	890	19	0.04	<5	226	0.44	117	<10	79
B373020		711	1	1.54	34	1560	27	0.03	<5	207	0.57	162	10	75
B373021		476	<1	1.49	29	280	18	<0.01	<5	162	0.46	131	<10	57
B373022		811	2	1.87	24	1160	14	0.08	<5	400	0.24	71	<10	56
B373023		915	4	0.29	38	930	80	0.12	<5	119	0.13	48	<10	136
B373024		1170	3	0.78	97	1120	21	0.10	<5	120	0.35	167	<10	149
B373025		358	1	0.99	34	790	11	0.02	<5	154	0.43	155	<10	75
B373026		384	<1	1.60	21	910	13	0.01	<5	272	0.46	138	<10	53
B373027		513	1	0.78	39	700	22	0.06	<5	157	0.28	128	<10	75



# ALS Chemex

**EXCELLENCE IN ANALYTICAL CHEMISTRY**

ALS Canada Ltd.

212 Brooksbank Avenue  
North Vancouver BC V7J 2C1

Phone: 604 984 0221 Fax: 604 984 0218 www.alschemex.com

YUKON ZINC CORPORATION  
701-475 HOWE ST  
VANCOUVER BC V6C 2B3

Page: 7 - A  
Total # pages: 8 (A - B)  
Finalized Date: 2-AUG-2005  
Account: MPO

Project: 1611-FOOT

## CERTIFICATE OF ANALYSIS VA05059874

Sample Description	Method	WEI-21	ME-ICP61	ME-ICP61	ME-ICP61	ME-ICP61	ME-ICP61	ME-ICP61	ME-ICP61	ME-ICP61	ME-ICP61	ME-ICP61	ME-ICP61	ME-ICP61	ME-ICP61	ME-ICP61
	Analyte Units LOR	Recvd Wt. kg	Ag ppm	Al %	As ppm	Ba ppm	Be ppm	Bi ppm	Ca %	Cd ppm	Co ppm	Cr ppm	Cu ppm	Fe %	K %	Mg %
		0.02	0.5	0.01	5	10	0.5	2	0.01	0.5	1	1	1	0.01	0.01	0.01
B373028		0.40	<0.5	6.00	15	1310	1.2	<2	0.95	0.5	7	86	32	3.72	1.55	0.81
B373029		0.34	0.5	5.32	<5	930	0.9	<2	2.67	<0.5	4	14	30	1.34	1.38	0.40
B373030		0.54	<0.5	6.40	7	1600	1.4	<2	1.42	0.6	13	80	28	3.27	1.63	0.91
B373031		0.50	<0.5	6.96	<5	1120	1.6	<2	1.58	<0.5	11	73	37	3.50	2.09	0.88
B373032		0.64	<0.5	9.61	19	1140	2.9	<2	0.47	<0.5	16	85	35	4.06	3.84	0.90
B373033		0.32	<0.5	6.77	6	1140	1.0	<2	0.88	<0.5	6	203	20	2.47	1.57	0.88
B373034		0.34	<0.5	7.05	19	1290	1.3	<2	1.34	<0.5	12	195	25	3.81	1.85	1.27
B373035		0.36	1.9	7.67	18	2010	2.0	<2	1.66	<0.5	12	118	107	3.84	1.99	1.43
B373036		0.66	<0.5	7.11	27	2370	2.0	<2	0.58	<0.5	7	94	32	3.61	3.48	2.31
B373037		0.42	<0.5	6.60	15	1340	1.2	<2	0.66	0.5	11	112	28	3.77	1.68	1.11
B373038		0.44	<0.5	6.57	12	1630	1.5	<2	0.61	<0.5	12	278	32	5.43	1.85	1.62
B373039		0.44	<0.5	6.33	6	950	1.0	<2	1.41	<0.5	10	284	23	3.40	1.47	1.14
B373040		0.56	<0.5	5.98	12	1490	1.3	<2	1.63	<0.5	23	293	28	4.05	1.36	2.19
B373041		0.64	<0.5	5.10	7	1200	1.3	<2	0.93	<0.5	15	165	30	2.66	1.51	1.25
B373042		0.66	<0.5	6.70	<5	1340	1.6	<2	1.31	<0.5	18	180	32	3.67	1.68	1.84
B373043		0.54	<0.5	6.01	8	960	1.3	<2	2.11	<0.5	20	166	48	3.65	1.30	2.03
B373101		0.42	<0.5	6.34	17	1280	2.3	<2	0.75	<0.5	7	65	12	2.70	2.49	0.90
B373102		0.28	<0.5	4.83	8	940	1.6	<2	1.30	<0.5	2	51	10	1.00	1.64	0.44
B373103		0.22	<0.5	2.32	8	540	0.5	<2	4.36	1.1	1	12	43	1.01	0.57	0.43
B373104		0.30	<0.5	5.64	14	1040	2.0	<2	2.32	0.9	7	66	32	2.59	1.88	1.01
B373105		0.30	<0.5	5.43	22	1270	1.8	<2	1.95	0.9	7	68	23	2.34	1.64	1.03
B373106		0.52	<0.5	6.77	12	1220	2.6	<2	1.07	<0.5	8	77	14	2.87	2.51	1.10
B373107		0.24	<0.5	6.22	22	1320	2.1	<2	1.80	1.2	8	56	30	2.58	2.08	1.00
B373108		0.24	<0.5	5.47	6	760	1.0	<2	2.83	0.9	6	27	33	1.64	1.50	0.67
B373109		0.24	<0.5	5.99	27	1680	1.9	<2	2.03	0.8	9	62	32	2.66	2.09	1.24
B373110		0.26	<0.5	4.79	25	1020	1.5	<2	2.48	1.0	6	45	30	1.85	1.46	0.79
B373111		0.34	<0.5	5.08	23	1020	1.2	<2	2.49	1.1	6	44	22	1.72	1.48	0.72
B373112		0.52	<0.5	5.35	10	1140	1.6	<2	1.13	<0.5	10	134	16	2.46	1.62	1.38
B373113		0.66	<0.5	6.25	35	1670	2.4	<2	0.81	<0.5	10	93	30	2.64	2.17	1.09
B373114		0.54	<0.5	6.12	34	1540	2.3	<2	0.94	0.6	9	90	31	2.51	2.03	1.00
B373115		0.54	<0.5	6.40	35	1620	2.2	<2	0.97	0.5	11	95	29	3.09	2.18	1.14
B373116		0.42	0.5	6.26	37	1740	2.3	<2	1.06	0.6	13	100	42	2.90	2.06	1.12
B373117		0.58	<0.5	5.82	30	2060	1.8	<2	1.01	<0.5	10	96	24	2.68	1.90	1.14
B373118		0.46	0.8	5.18	39	1470	1.6	<2	2.01	1.4	11	100	32	3.04	1.46	1.07
B373119		0.60	<0.5	6.56	70	2470	1.9	<2	1.29	0.7	13	99	47	3.70	2.03	1.45
B373120		0.58	<0.5	5.30	29	1560	1.6	<2	0.98	0.6	10	133	37	2.92	1.62	1.20
B373121		0.58	<0.5	6.74	39	1920	2.1	<2	1.19	0.6	16	130	41	3.76	2.08	1.50
B373122		0.48	<0.5	6.28	26	1650	2.4	<2	1.12	<0.5	11	132	26	3.04	1.89	1.30
B373123		0.42	<0.5	7.50	19	1720	3.2	<2	1.30	0.7	17	172	39	4.19	2.60	1.95
B373124		0.34	<0.5	7.13	13	1540	3.0	<2	1.35	<0.5	17	167	30	3.91	2.47	1.80



# ALS Chemex

**EXCELLENCE IN ANALYTICAL CHEMISTRY**

ALS Canada Ltd.

212 Brooksbank Avenue

North Vancouver BC V7J 2C1

Phone: 604 984 0221 Fax: 604 984 0218 www.alschemex.com

YUKON ZINC CORPORATION

701-475 HOWE ST

VANCOUVER BC V6C 2B3

Page: 7 - B

Total # Pages: 8 (A - B)

Finalized Date: 2-AUG-2005

Account: MPO

Project: 1611-FOOT

## CERTIFICATE OF ANALYSIS VA05059874

Sample Description	Method	ME-ICP61	ME-ICP61	ME-ICP61	ME-ICP61	ME-ICP61	ME-ICP61	ME-ICP61	ME-ICP61	ME-ICP61	ME-ICP61	ME-ICP61	ME-ICP61	
	Analyte	Mn	Mo	Na	Ni	P	Pb	S	Sb	Sr	Ti	V	W	Zn
	Units LOR	ppm	ppm	%	ppm	ppm	ppm	%	ppm	ppm	%	ppm	ppm	ppm
		5	1	0.01	1	10	2	0.01	5	1	0.01	1	10	2
B373028		317	2	1.07	33	1360	22	0.03	<5	186	0.39	150	<10	90
B373029		385	<1	1.67	14	720	7	0.09	<5	409	0.14	33	<10	43
B373030		793	1	0.85	44	890	19	0.08	<5	155	0.31	123	<10	104
B373031		715	1	0.87	35	740	41	0.05	<5	154	0.31	111	<10	103
B373032		717	<1	0.47	41	760	22	0.01	<5	59	0.21	114	<10	93
B373033		287	1	1.53	25	390	9	0.01	<5	140	0.58	153	<10	65
B373034		616	2	1.66	46	710	13	0.04	<5	275	0.53	164	10	93
B373035		579	2	0.90	123	1260	30	0.09	<5	255	0.18	128	<10	172
B373036		702	2	0.65	39	630	40	0.13	7	100	0.43	108	<10	120
B373037		508	1	0.77	47	590	24	0.01	<5	103	0.34	160	<10	99
B373038		543	1	0.81	88	2210	19	0.04	<5	111	0.34	144	<10	102
B373039		705	1	1.46	38	910	10	0.02	<5	222	0.54	138	<10	73
B373040		1005	<1	0.78	170	1120	14	0.11	<5	133	0.37	136	<10	143
B373041		605	1	0.78	110	550	9	0.01	<5	100	0.40	140	<10	83
B373042		543	<1	1.13	108	770	14	0.01	<5	131	0.45	154	10	94
B373043		733	<1	1.25	138	940	7	0.04	<5	171	0.46	146	10	85
B373101		343	3	1.30	27	1340	27	0.01	<5	100	0.33	95	<10	90
B373102		185	2	1.29	12	900	14	0.11	<5	130	0.23	50	<10	26
B373103		241	1	0.68	22	1160	4	0.31	<5	266	0.08	18	<10	22
B373104		367	1	0.88	37	1060	18	0.09	<5	156	0.28	92	<10	108
B373105		456	1	1.00	35	1220	15	0.08	<5	154	0.27	113	<10	114
B373106		412	2	1.42	32	950	22	0.01	<5	123	0.37	103	<10	106
B373107		550	2	1.14	36	950	18	0.07	<5	192	0.28	89	<10	147
B373108		702	1	1.61	30	790	9	0.16	<5	398	0.18	49	<10	75
B373109		522	2	0.80	35	870	13	0.12	<5	159	0.29	108	<10	156
B373110		739	1	0.90	31	1140	15	0.12	<5	198	0.19	70	<10	105
B373111		693	1	1.20	27	1080	10	0.10	<5	268	0.20	71	<10	120
B373112		386	1	1.03	67	1080	14	0.01	<5	118	0.33	114	<10	84
B373113		347	1	0.98	46	1100	25	0.01	<5	92	0.32	144	<10	90
B373114		383	1	1.07	53	1120	26	0.03	<5	88	0.30	114	<10	86
B373115		486	2	1.08	58	1040	28	0.02	<5	110	0.33	128	<10	104
B373116		512	2	0.99	70	960	29	0.02	<5	102	0.32	136	<10	114
B373117		440	2	0.85	51	1080	14	<0.01	<5	103	0.32	160	<10	126
B373118		716	2	0.85	46	870	32	0.10	<5	149	0.27	117	<10	121
B373119		354	3	1.02	61	1120	21	0.01	<5	111	0.37	154	<10	168
B373120		415	2	0.79	76	1300	14	0.01	<5	126	0.35	170	<10	124
B373121		660	2	0.96	78	1320	20	0.01	<5	126	0.40	176	<10	152
B373122		345	1	0.99	58	1240	16	0.03	<5	120	0.38	144	<10	116
B373123		728	1	1.31	122	1210	23	0.02	<5	142	0.49	162	<10	155
B373124		447	2	1.40	102	1250	25	0.02	<5	145	0.48	152	<10	138



# ALS Chemex

**EXCELLENCE IN ANALYTICAL CHEMISTRY**

ALS Canada Ltd.

212 Brooksbank Avenue

North Vancouver BC V7J 2C1

Phone: 604 984 0221 Fax: 604 984 0218 www.alschemex.com

YUKON ZINC CORPORATION

701-475 HOWE ST

VANCOUVER BC V6C 2B3

Page: 8 - A

Total # pages: 8 (A - B)

Finalized Date: 2-AUG-2005

Account: MPO

Project: 1611-FOOT

## CERTIFICATE OF ANALYSIS VA05059874

Sample Description	Method Analyte Units LOR	WEI-21	ME-ICP61	ME-ICP61	ME-ICP61	ME-ICP61	ME-ICP61	ME-ICP61	ME-ICP61	ME-ICP61	ME-ICP61	ME-ICP61	ME-ICP61	ME-ICP61	ME-ICP61	
		Recvd Wt. kg	Ag ppm	Al %	As ppm	Ba ppm	Be ppm	Bi ppm	Ca %	Cd ppm	Co ppm	Cr ppm	Cu ppm	Fe %	K %	Mg %
		0.02	0.5	0.01	5	10	0.5	2	0.01	0.5	1	1	1	0.01	0.01	0.01
B373126		0.54	<0.5	6.60	14	1400	1.2	<2	0.82	<0.5	13	138	16	4.83	1.92	1.33
B373127		0.34	0.8	6.85	11	1590	1.9	<2	1.48	<0.5	17	148	185	3.56	1.26	1.15
B373128		0.60	<0.5	6.13	8	1620	1.2	<2	1.66	0.7	15	128	80	3.68	1.52	1.23
B373129		0.46	<0.5	5.34	6	1090	0.9	<2	2.23	<0.5	10	106	62	2.44	1.28	1.14
B373130		0.44	<0.5	5.50	6	1260	1.0	<2	1.84	<0.5	12	102	41	3.03	1.34	1.18
B373131		0.60	<0.5	6.58	6	1120	1.1	<2	1.29	<0.5	12	108	32	3.05	1.54	1.12
B373132		0.66	<0.5	6.08	11	1030	1.1	<2	0.67	<0.5	8	170	16	2.72	1.55	0.88
B373133		0.46	<0.5	5.97	8	2060	1.3	<2	1.23	<0.5	11	134	31	3.18	1.55	1.26
B373134		0.50	<0.5	5.38	14	850	0.8	<2	0.89	<0.5	10	118	13	3.84	0.99	0.96
B373135		0.68	<0.5	6.32	8	1260	1.2	<2	1.41	<0.5	14	176	28	3.45	1.38	1.78
B373136		0.86	<0.5	6.39	6	1400	1.1	<2	1.49	<0.5	16	138	25	3.54	1.37	1.60
B373137		0.78	<0.5	6.02	9	1280	1.2	<2	1.30	<0.5	15	128	31	3.04	1.38	1.24
B373138		0.56	<0.5	5.85	<5	1140	1.3	2	1.19	<0.5	12	104	26	2.90	1.40	1.11
B373139		0.86	<0.5	5.36	<5	1200	1.1	<2	1.08	<0.5	11	166	21	2.59	1.38	1.42



# ALS Chemex

**EXCELLENCE IN ANALYTICAL CHEMISTRY**

ALS Canada Ltd.

212 Brooksbank Avenue  
North Vancouver BC V7J 2C1

Phone: 604 984 0221 Fax: 604 984 0218 www.alschemex.com

: YUKON ZINC CORPORATION  
701-475 HOWE ST  
VANCOUVER BC V6C 2B3

Page: 8 - B  
Total # Pages: 8 (A - B)  
Finalized Date: 2-AUG-2005  
Account: MPO

Project: 1611-FOOT

## CERTIFICATE OF ANALYSIS VA05059874

Sample Description	Method Analyte Units LOR	ME-ICP61	ME-ICP61	ME-ICP61	ME-ICP61	ME-ICP61	ME-ICP61	ME-ICP61	ME-ICP61	ME-ICP61	ME-ICP61	ME-ICP61	ME-ICP61	
		Mn	Mo	Na	Ni	P	Pb	S	Sb	Sr	Ti	V	W	Zn
		ppm	ppm	%	ppm	ppm	ppm	%	ppm	ppm	%	ppm	ppm	ppm
		5	1	0.01	1	10	2	0.01	5	1	0.01	1	10	2
B373126		643	1	1.08	36	620	15	0.01	<5	116	0.76	216	<10	89
B373127		538	1	0.58	118	2340	16	0.10	<5	116	0.32	162	<10	105
B373128		826	1	0.84	61	1450	15	0.08	<5	144	0.48	146	<10	100
B373129		369	1	0.95	73	930	8	0.18	<5	188	0.30	96	<10	112
B373130		538	1	0.93	57	1060	8	0.05	<5	143	0.51	130	<10	106
B373131		459	1	1.37	51	590	14	0.02	<5	225	0.38	125	<10	77
B373132		294	2	0.89	51	240	13	0.01	<5	124	0.35	116	<10	65
B373133		708	2	0.71	51	820	13	0.04	<5	134	0.43	156	<10	93
B373134		395	1	0.84	45	350	13	0.01	<5	99	0.43	148	<10	66
B373135		485	1	1.08	103	770	17	0.01	<5	145	0.46	142	<10	83
B373136		839	1	0.99	69	1060	14	0.03	<5	127	0.46	154	<10	97
B373137		532	1	1.08	71	810	14	0.01	<5	142	0.45	138	<10	79
B373138		521	1	1.16	50	660	12	0.01	<5	148	0.43	124	<10	70
B373139		513	1	0.91	71	740	12	0.01	<5	111	0.38	120	<10	69

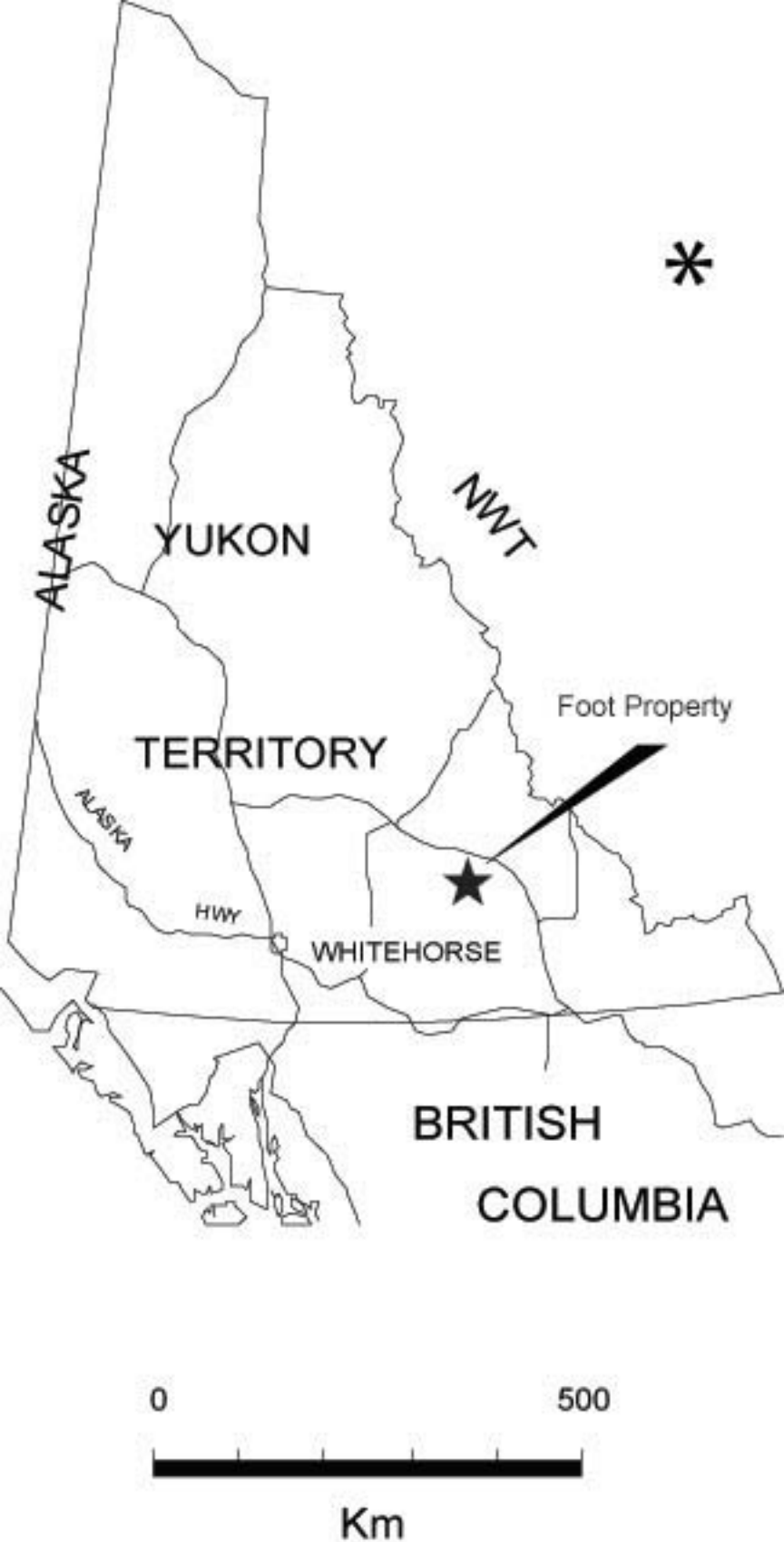

Figure 01. Location Map of the Foot Property.



**Legend**

- Soil Sample
- ★ Silt Sample
- ◆ Rock Sample
- Claim Boundaries
- 100m Contour
- Rivers/Streams
- Lakes

**Yukon Zinc Corporation**

**Foot Property, YT**  
 Claim Map  
 and Sample Location

Date: 10/2/2008
Author: D. Legault
Version:
Figure: 2
Rev. Date:
Version:
Scale: 1:1000
Projection: UTM Zone 8 (NAD 2011 Canada)

150 0 150 300  
metres



<b>Yukon Zinc Corporation</b>	
Foot Property, YT	
Zinc Geochemistry	
Date: 10/2/2008	Author: D. Legault
Version:	
Figure 3	
Rev. Date:	
Version:	File Name:
Scale: 1:1000	Projection: UTM Zone 8 (NAD 2011 Canada)

metres

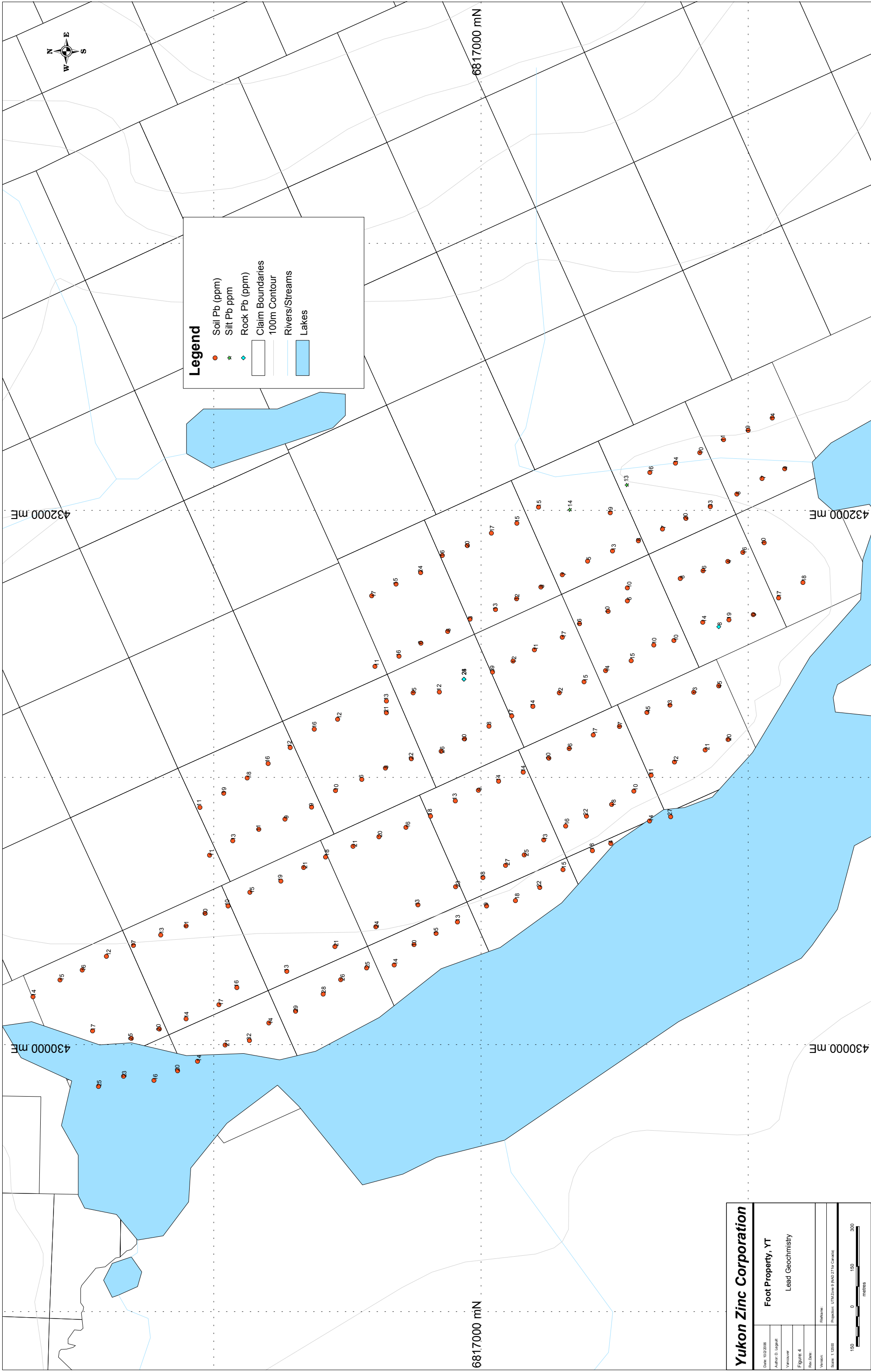

**Legend**

- Soil Pb (ppm)
- ★ Silt Pb (ppm)
- ◆ Rock Pb (ppm)
- Claim Boundaries
- 100m Contour
- Rivers/Streams
- Lakes

**Yukon Zinc Corporation**

**Foot Property, YT**

**Lead Geochemistry**

Date: 02/2008  
 Author: D. Legault  
 Version:  
 Figure: 4  
 Rev. Date:  
 Version:  
 Scale: 1:1000  
 Projection: UTM Zone 8 (NAD 2011 Canada)

150 0 150 300  
metres

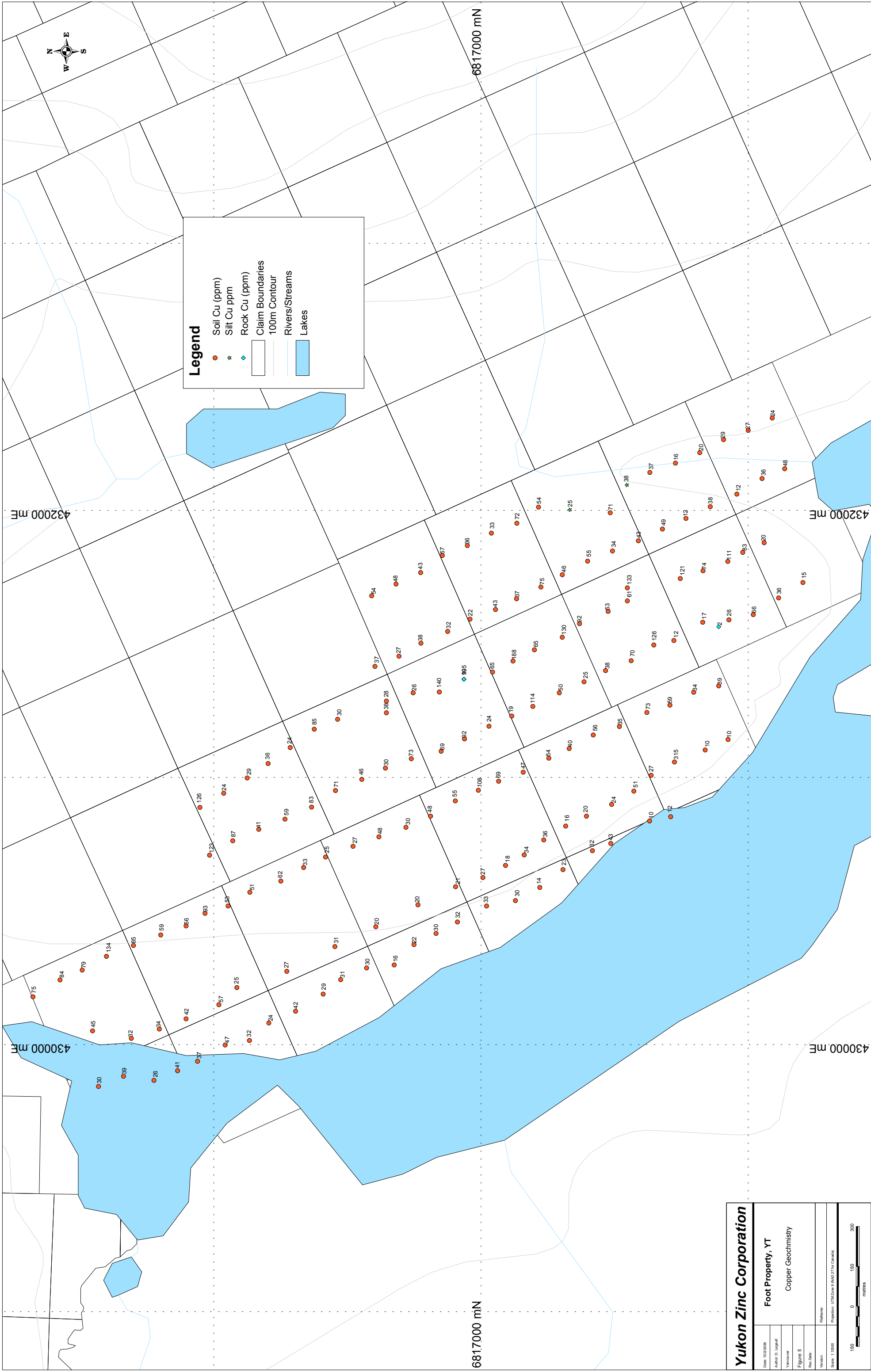

<b>Yukon Zinc Corporation</b>	
Foot Property, YT	
Copper Geochemistry	
Date: 10/2/2008	Author: D. Legault
Version:	
Figure 5	
Rev. Date:	
Version:	
Scale: 1:1000	Projection: UTM Zone 8 (NAD 2011 Canada)

metres

# Yukon Zinc Corporation

Date: 10/2/2006	Foot Property, YT
Author: D. Lyngvall	Claim Map
Unit: BC	and Sample Location
Figure:	
Rev. Date:	
Version:	
Scale: 1:2000	Revision: UTM Zone 8 (NAD 27 for Canada)
File Name:	



**Legend**

- \* Silt sample
- ◆ Rock sample
- Soil sample
- Claim Boundaries
- 100m Contour
- Rivers/Streams
- Lakes

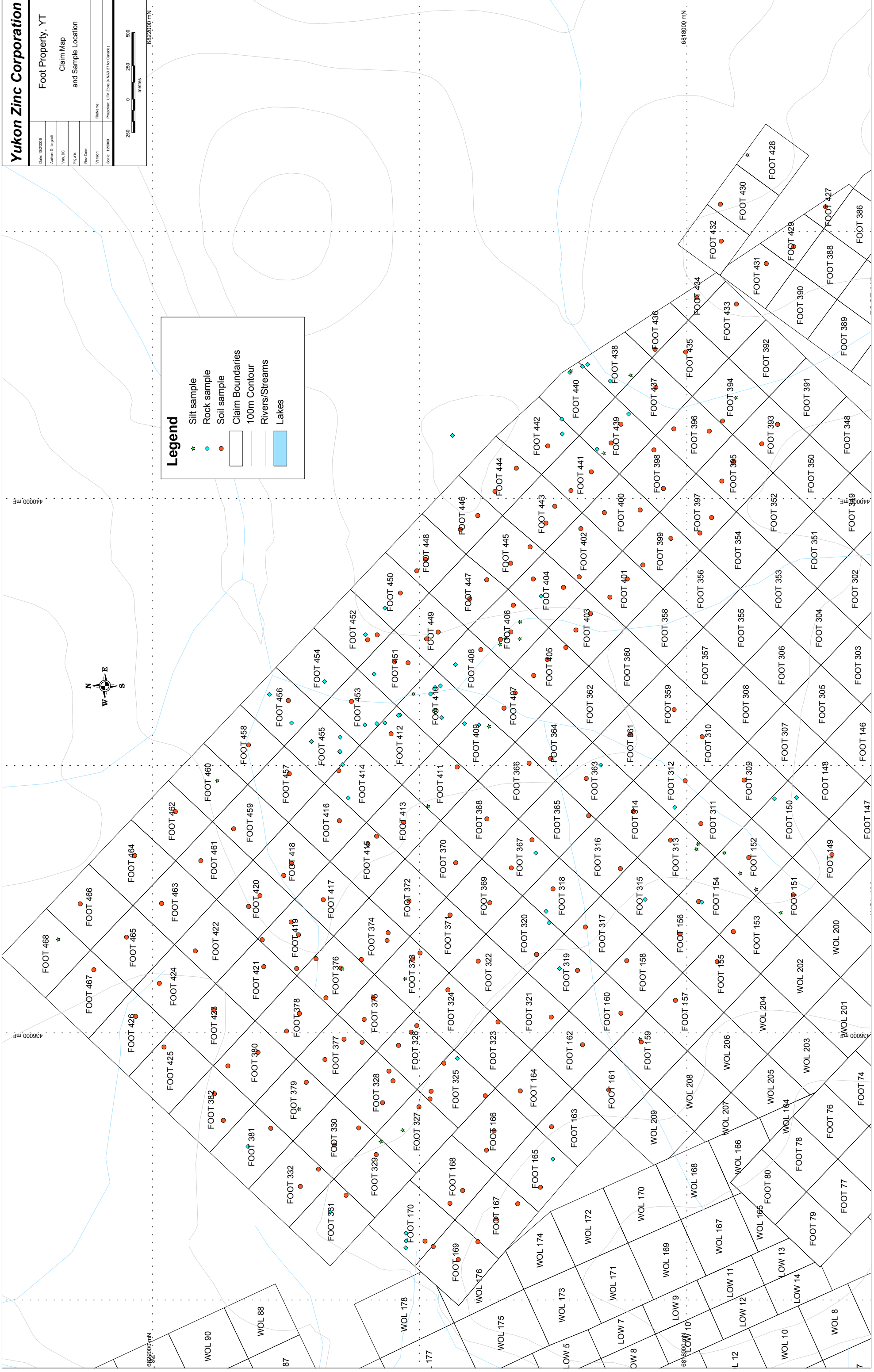

# Yukon Zinc Corporation

Foot Property, YT  
Soil Geochemistry  
Zn ppm

Date: 10/2/2006  
Author: D. Longwell  
VLM: BC  
Figure: 7  
Rev: 0/01  
Rev Date:  
Version:  
Scale: 1:20000  
File Name:  
Projection: UTM Zone 8 (NAD 27 for Canada)



**Legend**

- Zn ppm
- Claim Boundaries
- 100m Contour
- Rivers/Streams
- Lakes

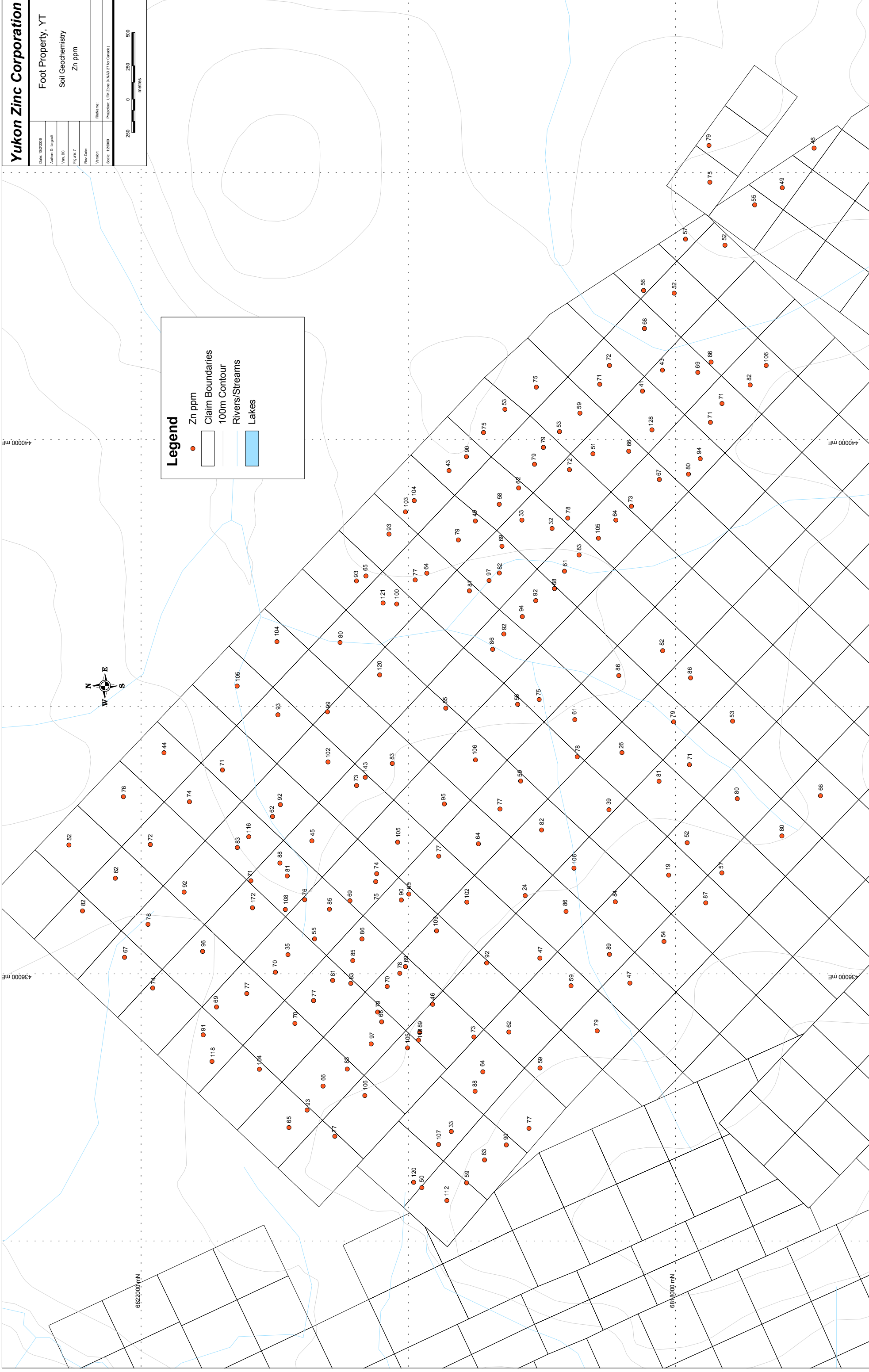

# Yukon Zinc Corporation

Foot Property, YT  
Soil Geochemistry  
Pb ppm

Date: 10/2/2006  
Author: D. Luggall  
VLM: BC  
Figure #:   
Rev. Date:   
Version:   
Scale: 1:2000

File Name:   
Projection: UTM Zone 9 (NAD 27 for Canada)



**Legend**

- Pb ppm
- Claim Boundaries
- 100m Contour
- Rivers/Streams
- Lakes

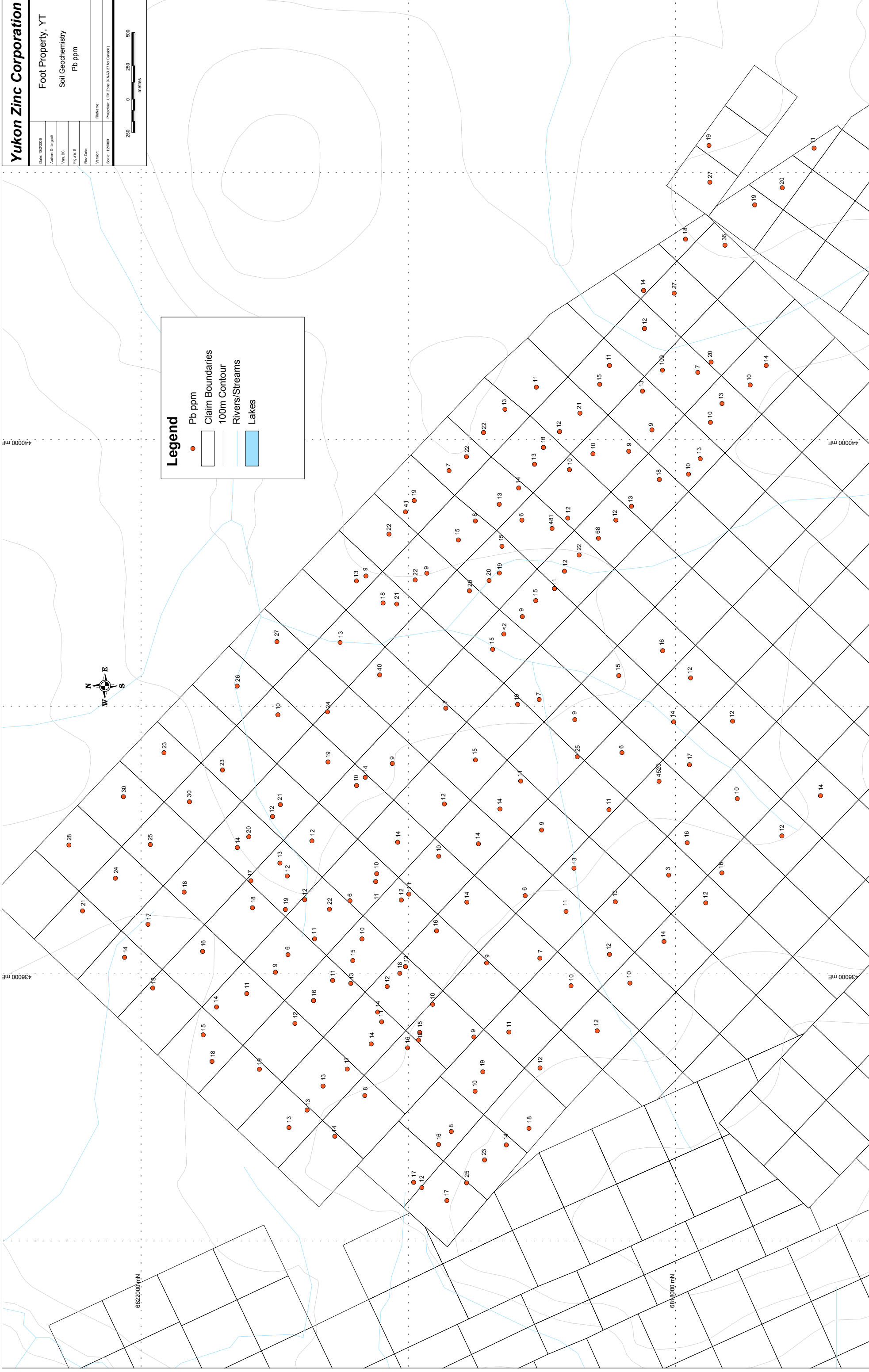

# Yukon Zinc Corporation

Foot Property, YT  
Soil Geochemistry  
Cu (ppm)

Date: 02/20/08  
D.L.  
Version:  
Figure: 9  
Rev. Date:  
Version:  
Scale: 1:25000  
Projection: UTM Zone 9 (NAD 83)

Footprints:

Scale: 1:25000

Projection: UTM Zone 9 (NAD 83)

0 250 500  
metres



## Legend

- Copper (ppm)
- 100m Contour
- Rivers/Streams
- Lakes

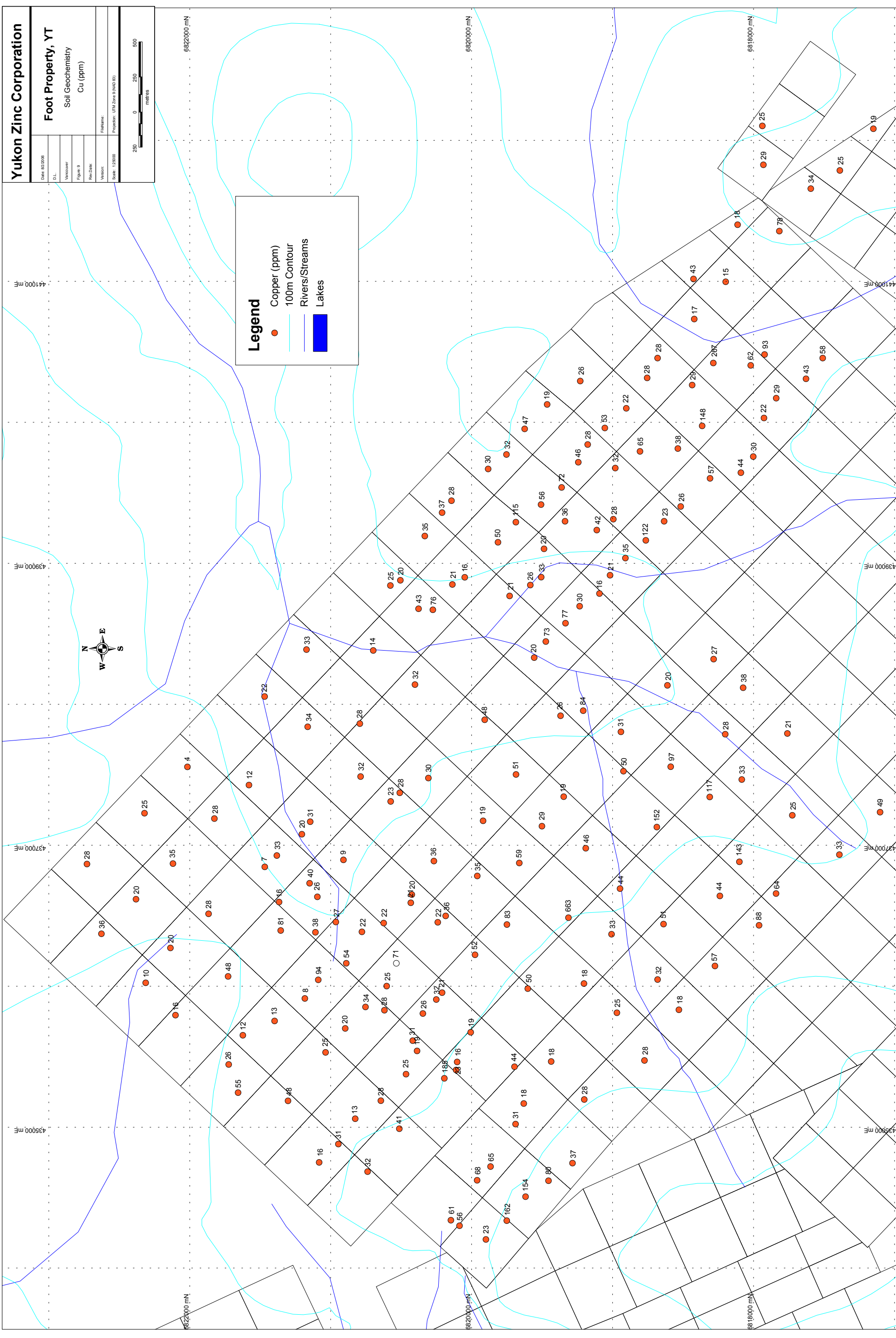

# Yukon Zinc Corporation

Date: 10/2/2006	Foot Property, YT
Author: D. Lergall	Silt and Rock
Unit: BC	Geochemistry
Figure: 10	Zn ppm
Rev: Date:	
Version:	
Scale: 1:2000	Projection: UTM Zone 9 (NAD 27 for Canada)
File Name:	



**Legend**

- ★ Silt Zn ppm
- ◆ Rocks Zn ppm
- Claim Boundaries
- 100m Contour
- Rivers/Streams
- Lakes

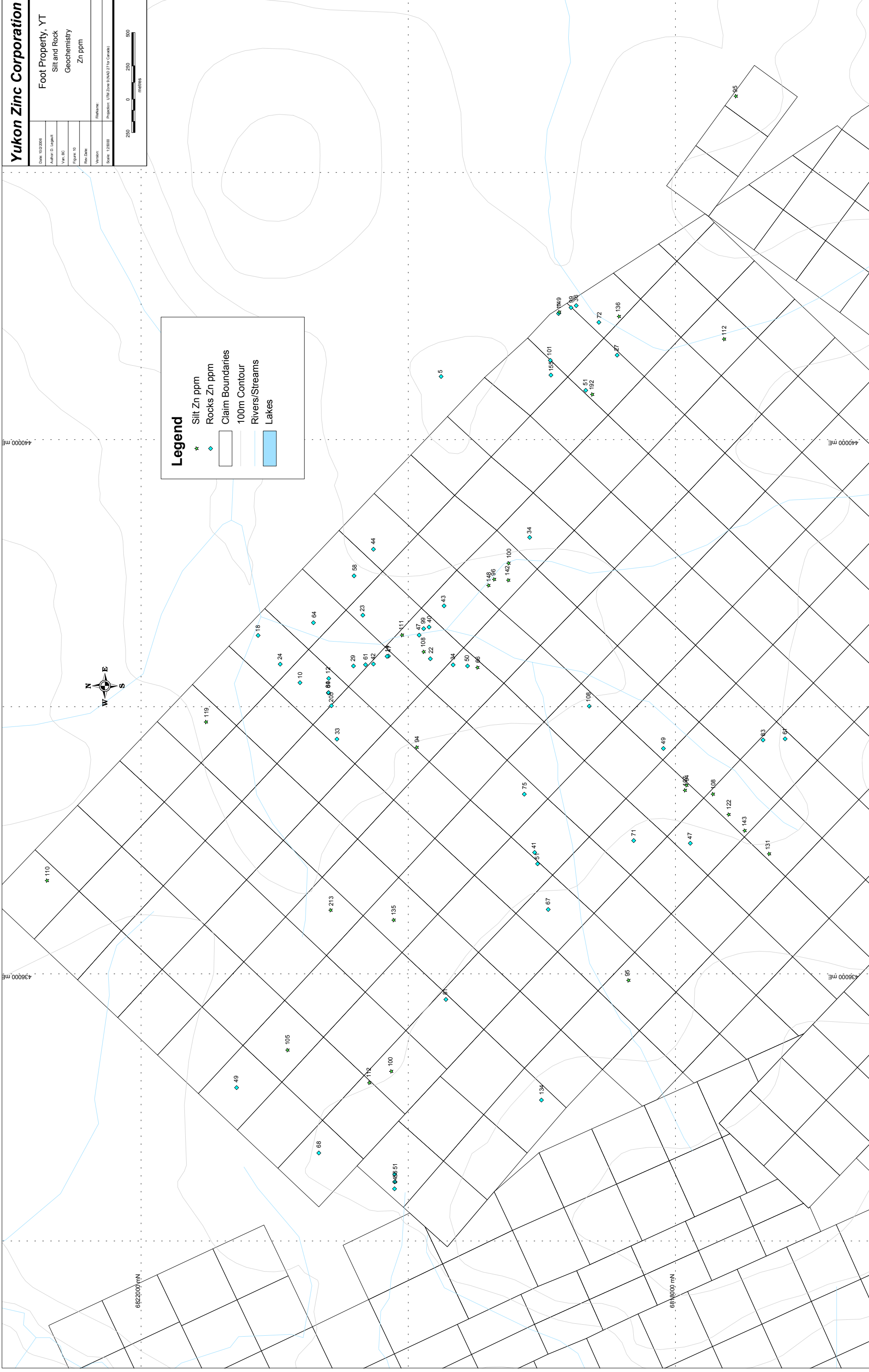

# Yukon Zinc Corporation

Date: 10/2/2006	Foot Property, YT
Author: D. Lergall	Silt and Rock
Unit: BC	Geochemistry
Figure: 11	Pb ppm
Rev. Date:	
Version:	
Revision: 1/2000	Projection: UTM Zone 9 (NAD 27 for Canada)



**Legend**

- ★ Silt Pb ppm
- ◆ Rocks Pb ppm
- Claim Boundaries
- ▬ 100m Contour
- ▬ Rivers/Streams
- Lakes

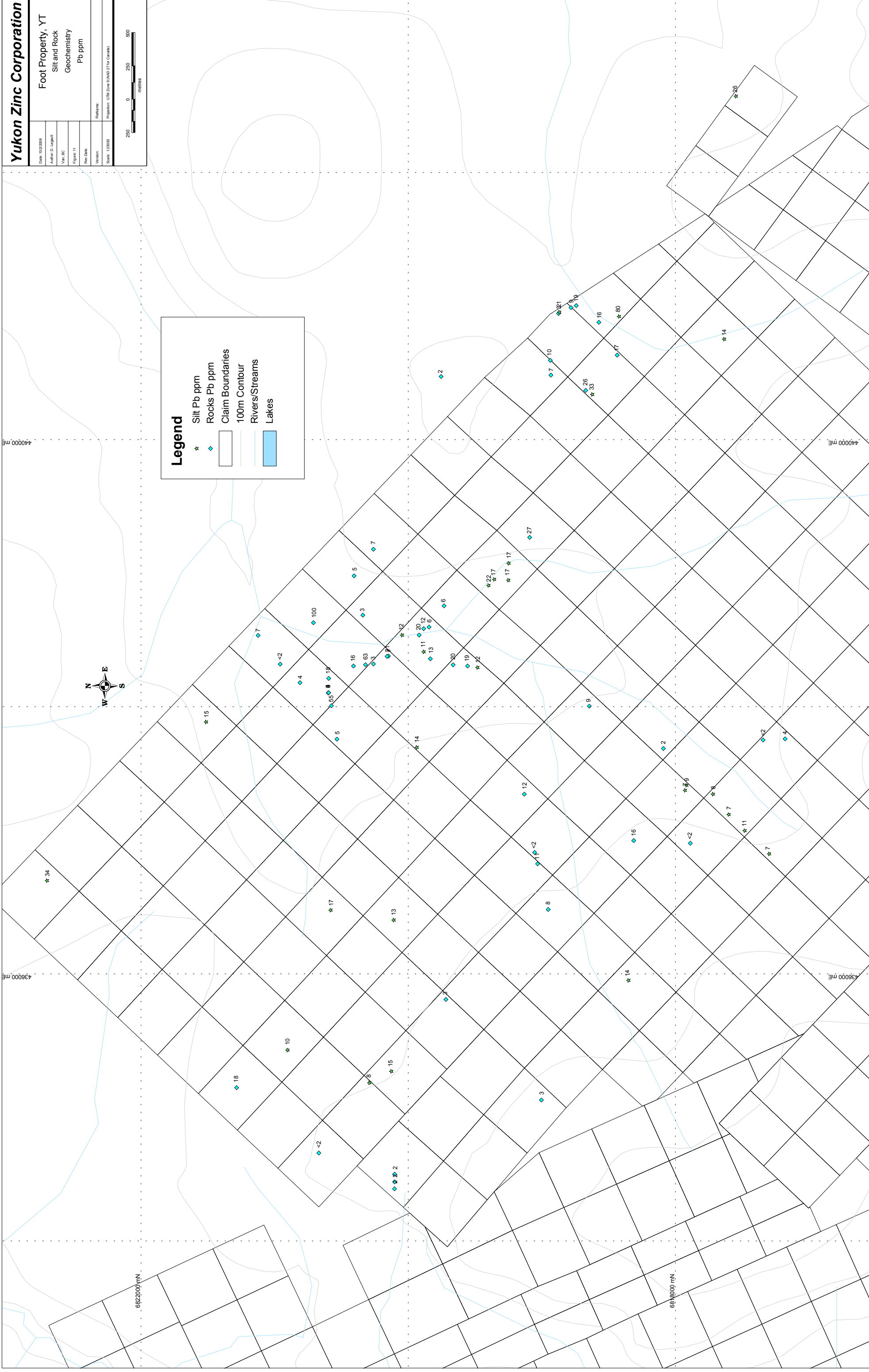

Date: 10/2/2006  
Author: D. Lurgall  
Unit: BC  
Figure: 12  
Rev: Date:  
Version:  
Scale: 1:2000  
Projection: UTM Zone 9 (NAD 27 for Canada)



**Legend**

- ★ Silt Cu ppm
- ◆ Rocks Cu ppm
- Claim Boundaries
- ▬ 100m Contour
- ▬ Rivers/Streams
- Lakes

