

PROSPECTING REPORT - 2004

JM 25 -26 QUARTZ CLAIMS
YA59959 - 60
EXPIRY DATE 2004 - 04 - 24

NTS 105D - 01

550800 E
677560 N
UTM ZONE 8 NAD 27

094472

WHITEHORSE MINING DISTRICT

YUKON

WORK PERFORMED APRIL 13 2004

REGISTERED CLAIM OWNER - BRIAN SCOTT

REPORT PREPARED BY BRIAN SCOTT

0
9
4
4
7
2

PROSPECTING REPORT - 2004



**JM 25-26 QUARTZ CLAIMS
YA59959 - 60
EXPIRY DATE 2004-04-24**

NTS 105D - 01

**550800 E
677560 N
UTM ZONE 8 NAD 27**

WHITEHORSE MINING DISTRICT

YUKON

WORK PERFORMED APRIL 13 2004

REGISTERED CLAIM OWNER - BRIAN SCOTT

REPORT PREPARED BY BRIAN SCOTT

**YUKON ENERGY, MINES
& RESOURCES LIBRARY
PO BOX 2713
WHITEHORSE, YUKON, Y8A 2E6**

Costs associated with this report have been approved in the amount of \$ 600.00 for assessment credit under Certificate of Work No. QW27662

A. S. Sutherland
Mining Recorder
Whitehorse Mining District

TABLE OF CONTENTS

INTRODUCTION 1

HISTORY 1

LOCATION AND ACCESS 2

REGIONAL GEOLOGY 2

PROSPECTING REPORT 3

CONCLUSIONS AND RECOMMENDATIONS 4

STATEMENT OF EXPENSES 4

STATEMENT OF QUALIFICATIONS 4

REFERENCES 5

FIGURE 1 - LOCATION MAP

FIGURE 2 - CLAIM MAP

FIGURE 3 - TRAVERSE MAP

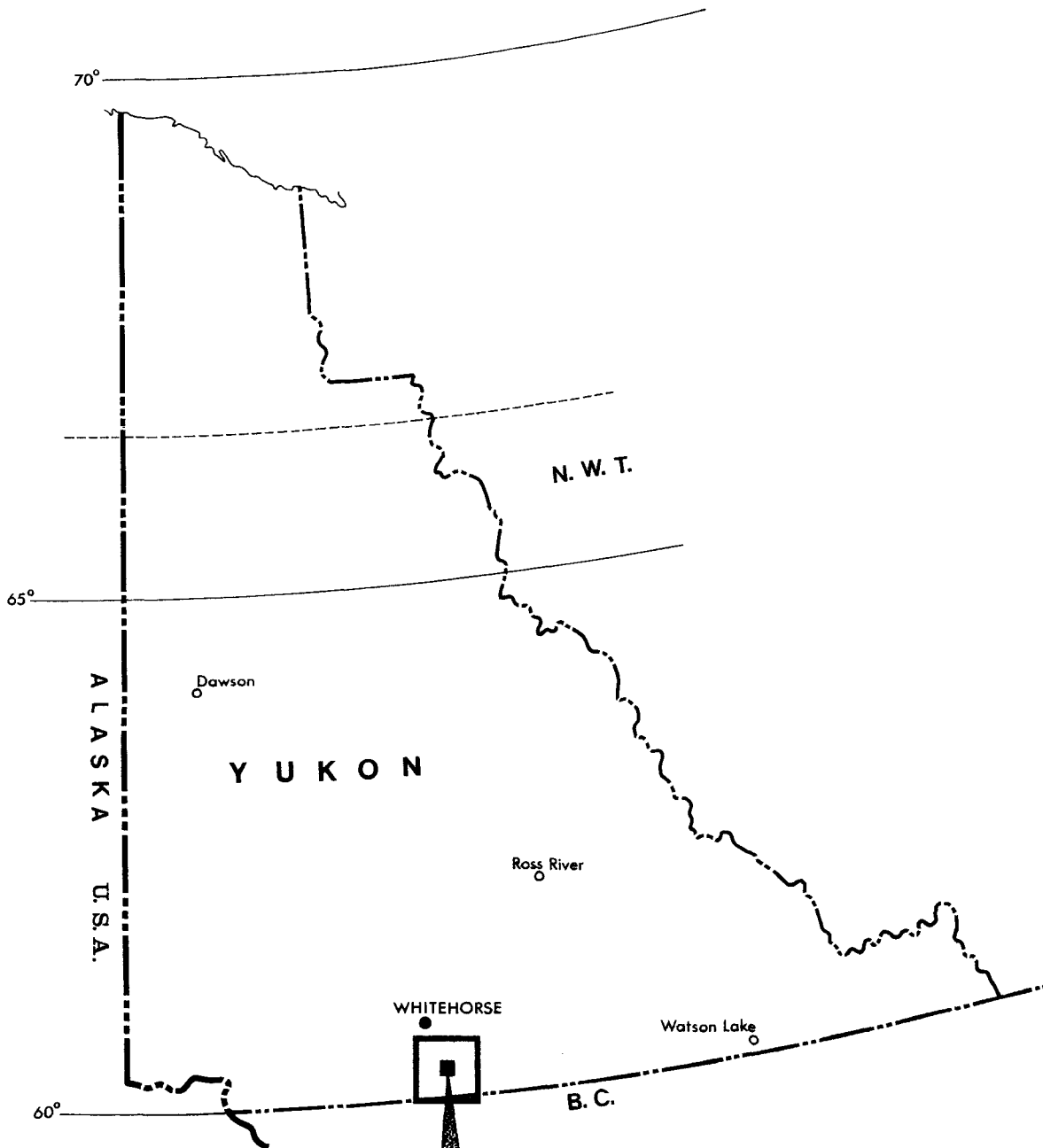

**JUBILEE MOUNTAIN
GOLD PROPERTY**

JM 25 - 26 CLAIMS

**FORT LAUDERDALE RESOURCES Inc.
JUBILEE MOUNTAIN PROPERTY**

Location Map

WHITEHORSE M.D., Y.T.

NTS 105 D/1

V. CUKOR, P. Eng. - NVC ENGINEERING Ltd. - VANCOUVER, B.C.

DATE: Sept. 1985

SCALE: 0 50 100 Miles

FIG.

1

INTRODUCTION

1

The JM 25-26 claims were recently purchased by the author of this report from the estate of Harry Verslucce. Harry was a renowned Whitehorse prospector who had a long and successful career in mineral exploration. At the time of his death in 2003, these 2 claims on Jubilee Mt. were the only mineral claims that Harry had kept in good standing.

HISTORY

The JM 25-26 claims are part of the Jubilee property (Minfile # 105D-157) originally staked by Harry Verslucce in 1979. Assessment reports filed during the period 1980 – 88 describe hand trenching, mapping, soil geo-chem and diamond drilling of 11 holes. Although Harry maintained that the best drillhole was located on JM 26 (pers.com.June 1998), assessment reports indicate that all 11 holes were drilled about 2000 feet to the southwest. This quandary remains to be solved.

B.Scott and B.Carter re-staked parts of the property in 1997 and have prospected and completed soil geo-chemistry.

The JM 25-26 claims, are located 80 km. southeast of Whitehorse Yukon, on the east flank of Jubilee Mt. at an elevation of 3900 ft. ASL. The center of the claims is located at 550800 E, 677560 N UTM Zone 8 NAD 27. Access to the property is by way of an 8 km. tote trail, which leads south from the Tagish microwave road, at a point $\frac{1}{2}$ km. below the microwave tower.

REGIONAL GEOLOGY

The JM 25-26 claims lie close to the northern limit of the Cache Creek terrane, which is considered to be a large thrust sheet overlaying Stikinia. Cache Creek rocks represent a Mississippian to Jurassic tectonically dismembered ophiolitic assemblage dominated by volcanic, ultramafic and sedimentary rocks.

Although snow cover was still fairly extensive, a one day prospecting visit to the property was completed on Apr. 13 2004. Access was by truck up the Tagish microwave road, and then by snowmobile. South facing slopes and windswept areas were bare of snow, allowing limited prospecting. Three representative rock samples were collected (see traverse map fig. 3). No assays were done, as no mineralization was apparent. Claim posts were not located, and no evidence of past drilling was seen. Rock samples are described as follows:

SAMPLE #	LOCATION	DESCRIPTION
R1-04	551050 E 677800 N	light green ANDESITE
R2-04	551040 E 677500 N	dark green PERIDOTITE
R3-04	550630 E 677500 N	buff coloured CHERT

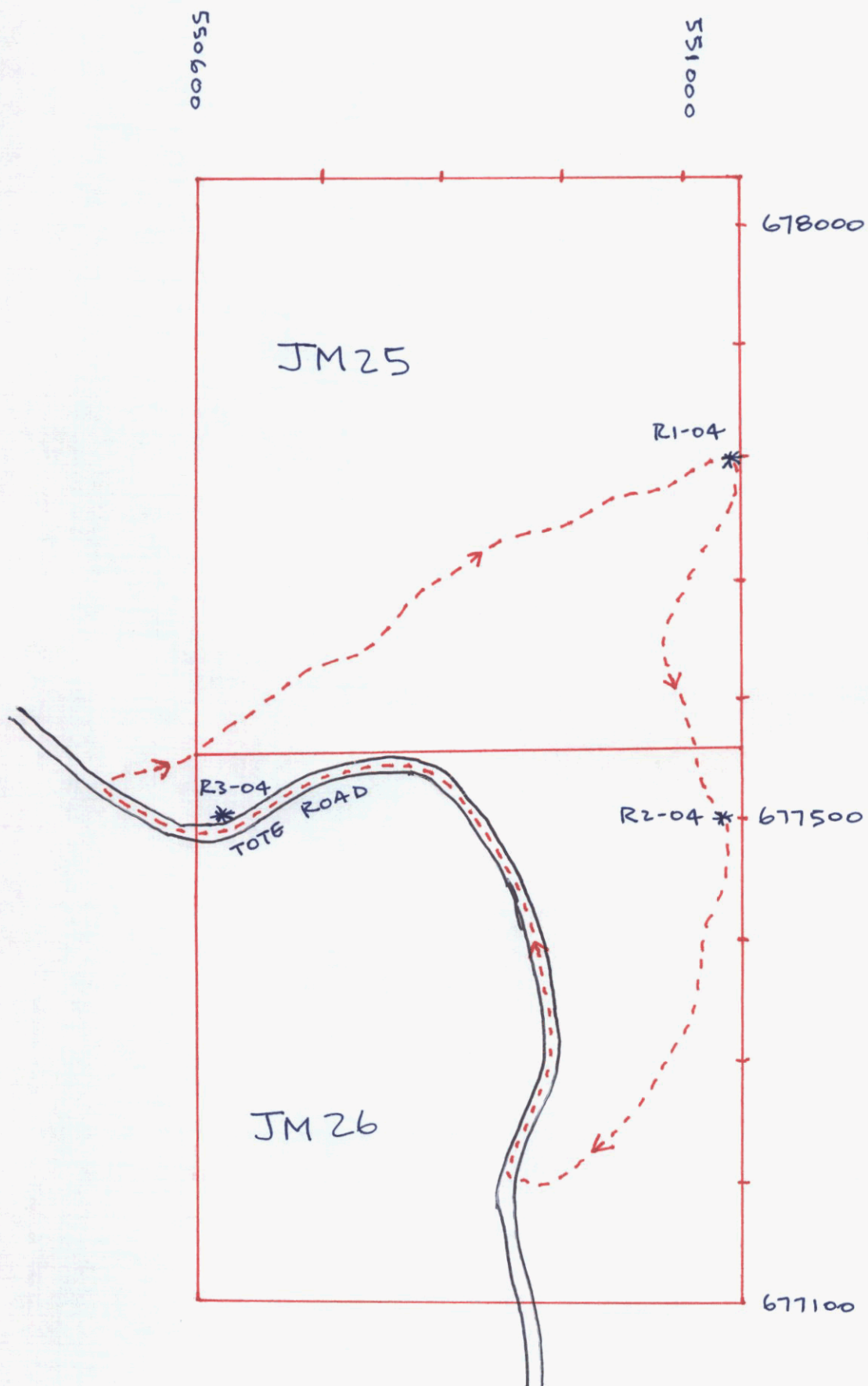

FIG. 3

--->--- APR 13 TRAVERSE

* SAMPLE LOCATIONS

UTM ZONE 8 NAD 27

CONCLUSIONS AND RECOMMENDATIONS

4

It would appear that geology on the JM 25-26 claims is consistent with the rest of the Jubilee property (i.e. underlain by Cretaceous andesite flows and intercalated cherts that form a roof pendant above, or embayment into a large dunite intrusion).

Whether or not there was any drilling activity on JM 25-26 remains unknown. Additional prospecting under better field conditions is recommended.

STATEMENT OF EXPENSES

1 manday prospecting @ \$250/day	\$250.00	
Mobilization (truck, snowmobile)	\$110.00	
Misc. (fuel, flagging, sample bags)	\$ 37.50	
Report preparation	\$250.00	
	TOTAL	\$647.50

STATEMENT OF QUALIFICATIONS

Brian Scott successfully completed the Advanced Prospecting Course in 1988, and has been prospecting in the Yukon and northern B.C. since 1980.

REFERENCES

5

**1 – Jubilee Mt. Property – Report on geochemical and geophysical surveys
for Ft. Lauderdale Resources – V. Cuker 1988**

**2 – GSC Memoir 312 - Whitehorse Map Area
J.O. Wheeler 1959**

3 – Yukon Minfile - Occurrence 105D – 157

**4 – Geology of the Jakes' Corner geophysical survey area
Open File 1995 – 7
Hunt, Hart & Gordey**