

**Geochemical and Prospecting Report
on the
ET 1-32 Claims
Mayo Mining District**

by

J. Peter Ross, Prospector

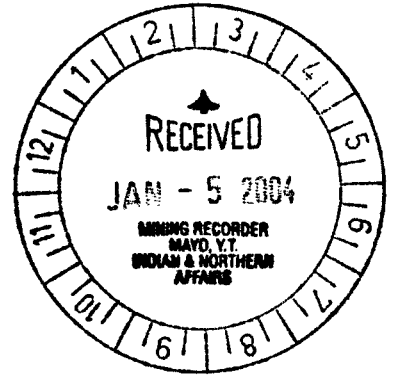

NTS: 115 P 8/9
Latitude: 63° 29' N
Longitude: 136° 23' W
Dates Worked: May 25, June 5, 7, 9 – 14
2003

Dated: November 2003

094435 C.2

TABLE OF CONTENTS

Chapter One: SUMMARY AND CONCLUSIONS	
1.1 Summary	3
1.2 Recommendations	4
Chapter Two: INTRODUCTION	
2.1 Introductory Statement	10
2.2 Location and Access	10
2.3 History	10
Chapter Three: PROPERTY DESCRIPTION	11
Chapter Four: GEOCHEMICAL SURVEY AND PROSPECTING	
4.1 General	12
4.2 Interpretation	12

LIST OF FIGURES

Figure 1: Location Map	5
Figure 2: Claim Location Map	6
Figure 3: Geology - Location Map	7
Figure 4: Soil Sample Location	8
Figure 5: Enzyme Leach, Soils, MMI Comparison	9

APPENDICES

Appendix 1: References	
Appendix 2: Minfile References	
Appendix 3: Statement of Qualifications, J. Peter Ross	
Appendix 4: Statement of Costs	
Appendix 5: Soil Geochemistry Results – MMI	
Appendix 6: Soil Geochemistry Results – ICP – MS	

Chapter One: SUMMARY and CONCLUSIONS

1.1 Summary

The ET 1-20 claims were staked and recorded by J.P. Ross on May 4, 1998. The ET 21-32 claims were staked and recorded by J.P. Ross on August 27, 1998.

1. One can drive to the area on a 2-wheel drive highway. The new (2002) Mayo/Dawson City power line goes through claims ET 1, 11, 12, 31, 32.
2. Yukon MINFILE 115P 042, McGuinty, suggests a possible gold deposit is present. Three streams ran 124 ppb Au, 102 ppb Au, 273 ppb Au in -200 mesh silt samples.
3. The area is at the southeast end of a 25-km trend of linear features (northwest to southeast). To the southeast of the Stewart River, the trend bends (?).
4. The geology and mineralization may be similar to the Brewery Creek deposit.
5. Most of the economic placer gold bar deposits on the Stewart River are found downstream of this location. (Bob Stirling, personal communication).
6. Pieces of calcite/calcium precipitate were found in the stream. It appears to be coming from a limey (carbonate) zone not seen.
7. In 1999, 8 silt samples were taken; 6 from a pup (?) on the middle stream and 2 from the eastern most of the 3 streams. All were highly anomalous from 175 ppb Au to 2550 ppb Au (-80 mesh). The samples were re-done at -200 mesh and 5 of 8 ran from 1550 ppb Au to 5770 ppb Au (with a weak As Ba association).
8. The area is covered by wind-blown sand (glacial) so a new exploration technique was attempted - enzyme leach.
9. Twenty-one (21) soil samples were taken in 2001 and tested by enzyme leach process; it can detect very subtle anomalies.
10. Sixty-three (63) new soil samples were taken in 2002. One location from 2001, A+50 SW was re-sampled. A total of 64 samples.
11. The results of the soil samples produced "linear" (?) gold anomalies.
12. In 2003 an orientation survey was done. New MMI (mobile metal ion) and traditional soil samples (auger) were taken at locations of past enzyme leach samples. The orientation survey was extended to the northeast for about 1,500 feet.
13. One hundred and twenty-two (122) soil samples were taken and tested for MMI. Only one gold (duplicate) hit at B+1950NE – 0.13 ppb Au. It is possible that the wrong horizon was sampled. The traditional soils were successful. Some of the Enzyme leach anomalies matched the traditional Au soil sample anomalies. No indicator elements were present in the soil sample results.
14. One hundred and twenty-two (122) soils samples were taken and tested for ICP – MS (15 g). Eighteen of the samples were 10 ppb Au or higher.

Summary of Soil Sample Results – ICP-MS

# of samples	Values
104	9 ppb Au or less
4	10 – 24 ppb Au
6	25 – 49 ppb Au
6	50 – 99 ppb Au
2	100 – 169 ppb Au

15. ± Five trends were observed in the Au soil sample results.
16. The potential source for the anomalies is large and micron size Au zones may be present similar to Brewery Creek, Yukon or Carlin, Nevada.

1.2 Recommendations

All 32 claims should be kept and more soil sampling by traditional soil sampling methods should be done. More claims should be staked.

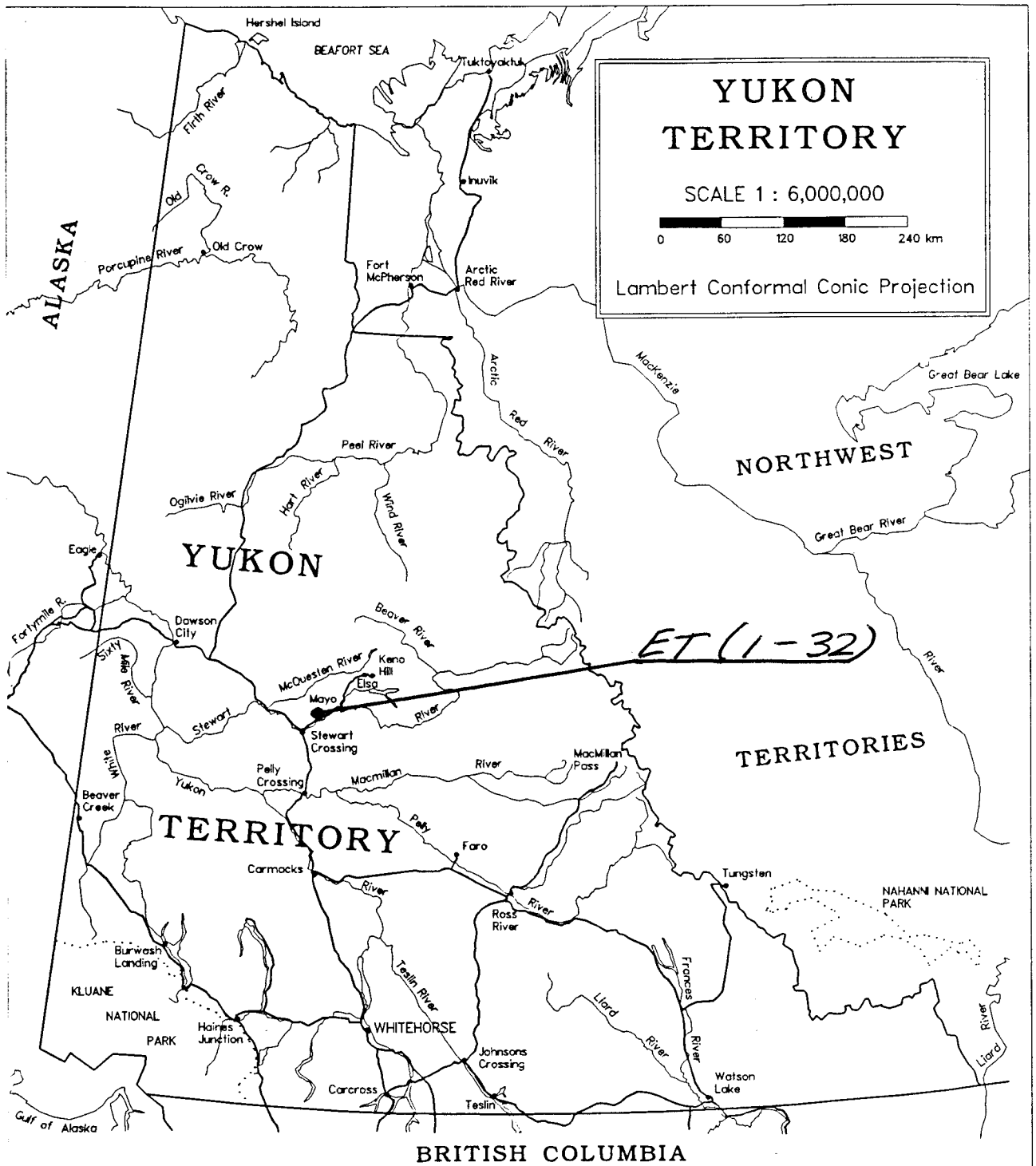

FIGURE #1
LOCATION MAP
ET 1-32 (2003)

115P/08

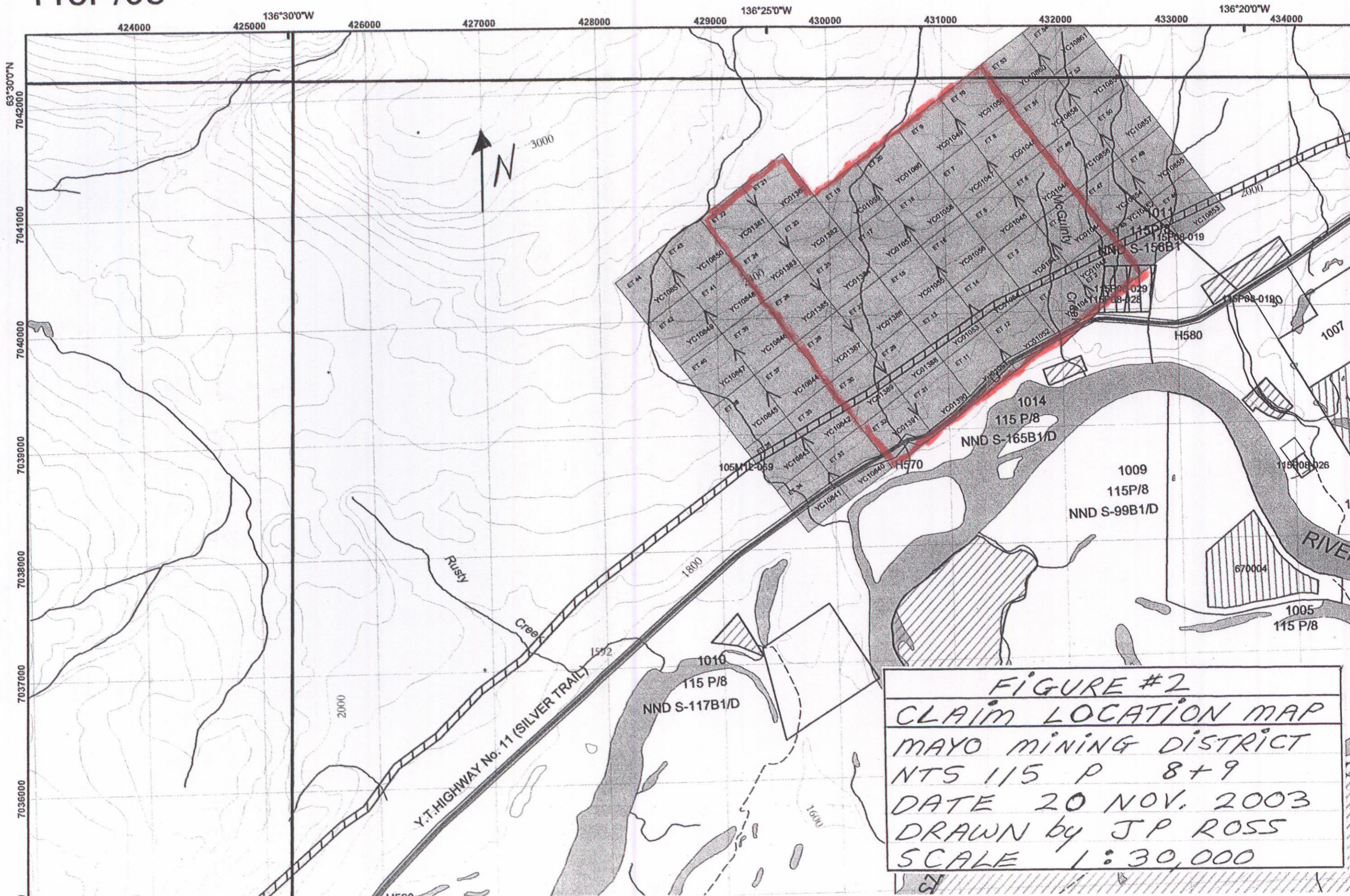

FIGURE #2
CLAIM LOCATION MAP
MAYO MINING DISTRICT
NTS 115 P 8+9
DATE 20 NOV. 2003
DRAWN by JP ROSS
SCALE 1:30,000

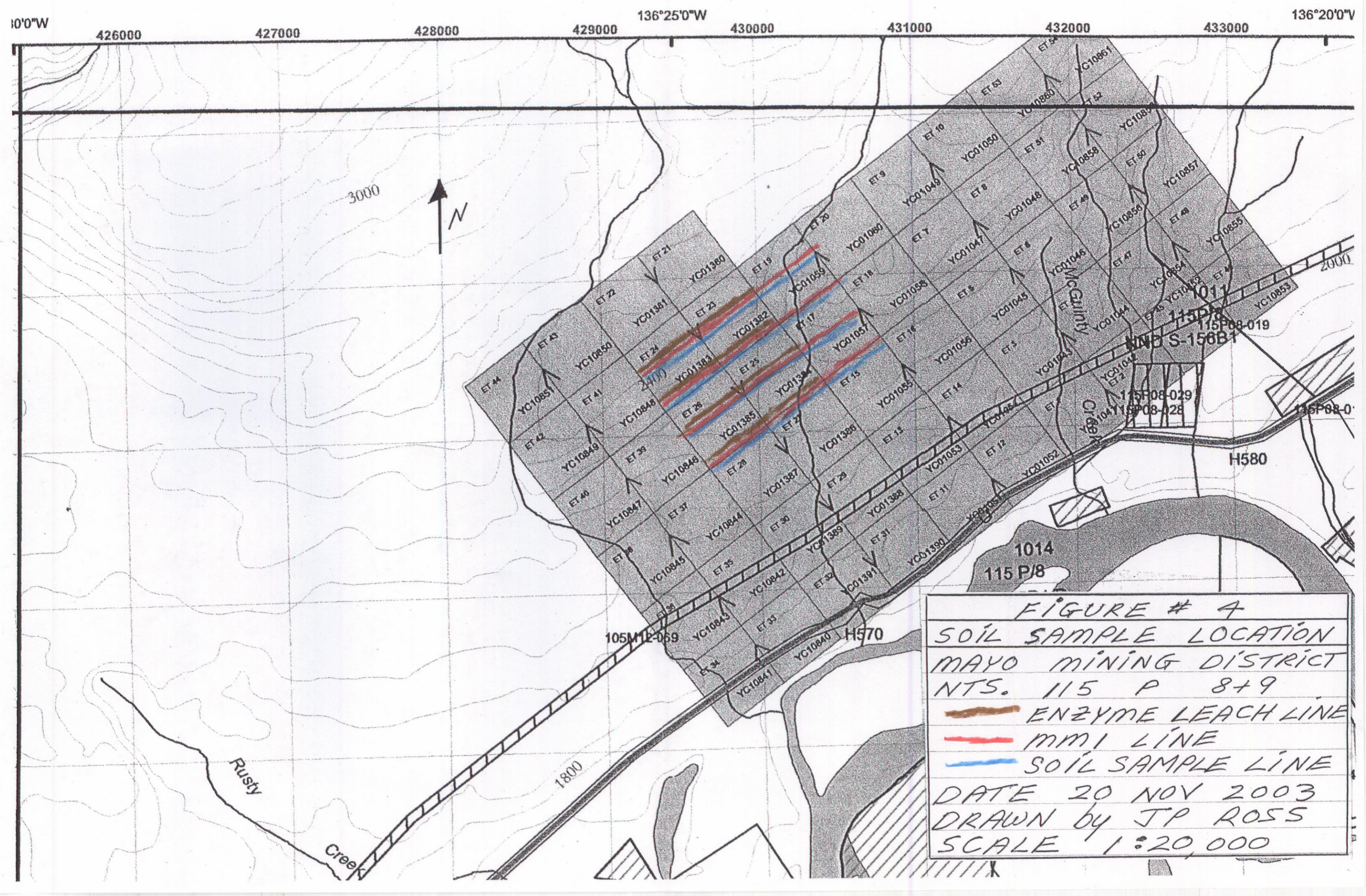

FIGURE # 4
 SOIL SAMPLE LOCATION
 MAYO MINING DISTRICT
 NTS. 115 P 8+9
 ENZYME LEACH LINE
 MMI LINE
 SOIL SAMPLE LINE
 DATE 20 NOV 2003
 DRAWN by JP ROSS
 SCALE 1:20,000

Legend for Figure 5 - Enzyme Leach, Soils, MMI Comparison

Enzyme Leach Samples - 2002

Sample Value	No. of samples	Percentile	Symbol
No detection, below 0.005 ppb	40	47.6	
Up to 0.028 ppb	9	58.3	
Up to 0.101 ppb	18	79.76	●
Up to 0.181 ppb	9	90.4	●
Up to 0.314 ppb	4	95.23	●
Up to 2.07 ppb	4	100	●

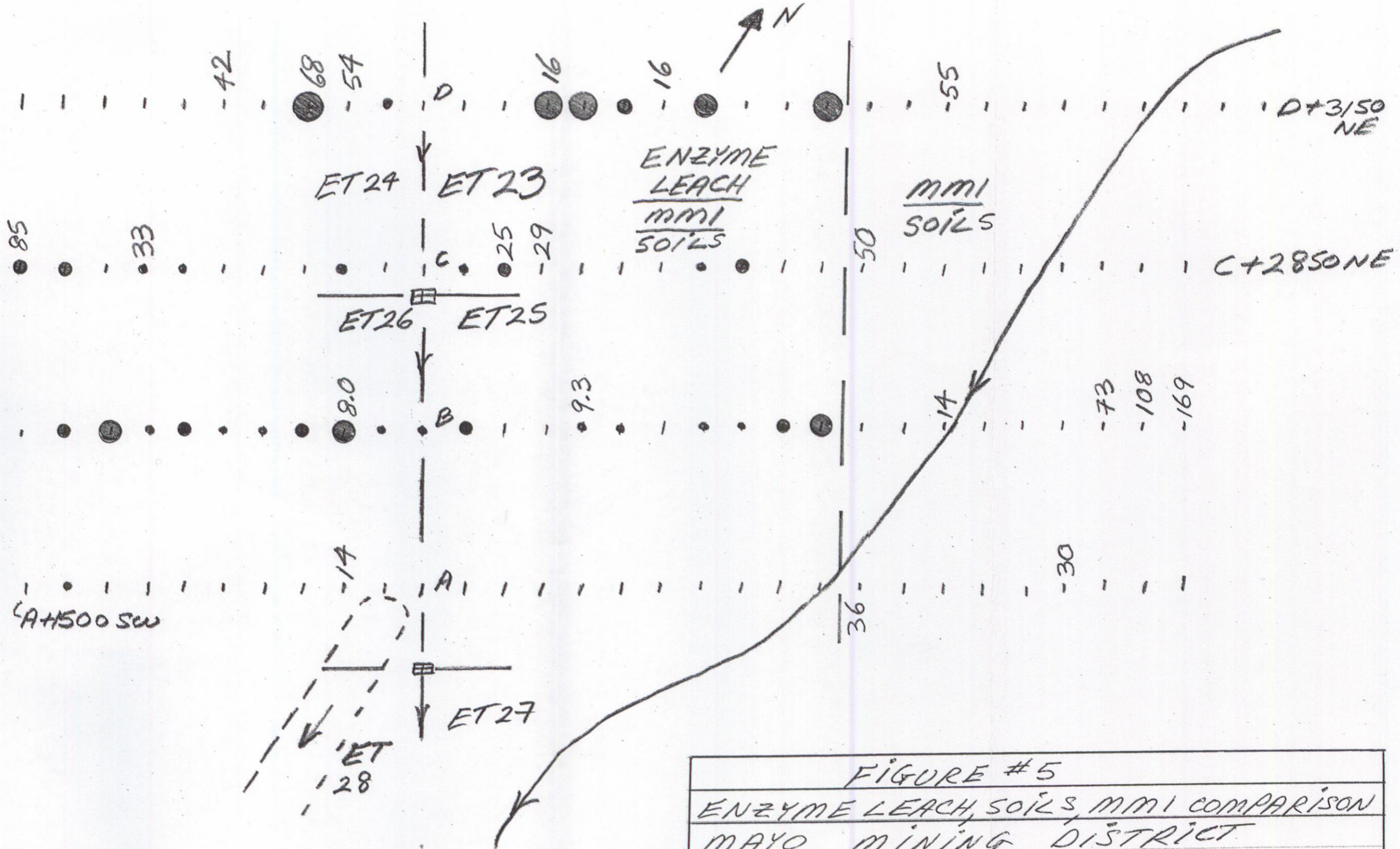

FIGURE #5
ENZYME LEACH, SOILS, MMI COMPARISON
MAYO MINING DISTRICT
NTS IIS P 819
1 SAMPLE SITE: 73 - PPBAu SOIL
• ENZYME LEACH - NO RESULTS - MMI
DATE 20 NOV 2003
DRAWN by JP ROSS
SAMPLES = LINES 600' APART
= INTERVALS 150' APART

Chapter Two: INTRODUCTION

2.1 Introductory Statement

From May 25, June 5, 7, 9 – 14, 2003 J. Peter Ross prospected on the claims and took 122 MMI and 122 traditional soil samples.

2.2 Location and Access

The ET 1-20, 21-32 claims are located 15 miles northeast of Stewart Crossing in the Mayo Mining District, N.T.S. 115 P/8, 9, latitude 63° 29', longitude 136° 23'. Access to the claims is from the Silver Trail Highway, an all-season road. One can camp close to the highway and walk to the claim area.

2.3 History

Geology in the claims area is Late Proterozoic - Early Cambrian schist, quartzite and phyllite.

Flagging tape was seen marking the location of recent silt samples, see MINFILE 115P 042. No other evidence of hard rock exploration was seen.

Bulk silt samples taken by Noranda in 1992 (-200 mesh Au) returned values up to 273 ppb Au and pan concentrates up to 2665 ppb Au.

Silt samples taken by J.P. Ross in 1999 returned values up to 5770 ppb Au (-200 mesh).

J.P. Ross took 21 enzyme leach soil samples in 2001 and prospected on the claims.

J.P. Ross took 63 enzyme leach soil samples in 2002 and prospected on the claims.

Enzyme leach tests are a new technique. J.P. Ross was satisfied that Enzyme Leach works here. The results from 2001 and 2002 were encouraging.

Chapter Three: PROPERTY DESCRIPTION

Claim Name	Grant No.	Grouping	Date Staked	Date Recorded	Expiry Date
ET 1	YC01041	pending	98.04.25	98.05.04	2004.08.27
ET 2	YC01042	pending	98.04.25	98.05.04	2004.08.27
ET 3	YC01043	pending	98.04.28	98.05.04	2004.08.27
ET 4	YC01044	pending	98.04.28	98.05.04	2004.08.27
ET 5	YC01045	pending	98.04.28	98.05.04	2004.08.27
ET 6	YC01046	pending	98.04.28	98.05.04	2004.08.27
ET 7	YC01047	pending	98.04.28	98.05.04	2004.08.27
ET 8	YC01048	pending	98.04.28	98.05.04	2004.08.27
ET 9	YC01049	pending	98.04.29	98.05.04	2004.08.27
ET 10	YC01050	pending	98.04.29	98.05.04	2004.08.27
ET 11	YC01051	pending	98.05.01	98.05.04	2004.08.27
ET 12	YC01052	pending	98.05.01	98.05.04	2004.08.27
ET 13	YC01053	pending	98.05.01	98.05.04	2004.08.27
ET 14	YC01054	pending	98.05.01	98.05.04	2004.08.27
ET 15	YC01055	pending	98.05.02	98.05.04	2004.08.27
ET 16	YC01056	pending	98.05.02	98.05.04	2004.08.27
ET 17	YC01057	pending	98.05.03	98.05.04	2004.08.27
ET 18	YC01058	pending	98.05.03	98.05.04	2004.08.27
ET 19	YC01059	pending	98.05.03	98.05.04	2004.08.27
ET 20	YC01060	pending	98.05.03	98.05.04	2004.08.27
ET 21	YC01380	pending	98.08.19	98.08.27	2005.08.27
ET 22	YC01381	pending	98.08.19	98.08.27	2005.08.27
ET 23	YC01382	pending	98.08.19	98.08.27	2004.08.27
ET 24	YC01383	pending	98.08.19	98.08.27	2004.08.27
ET 25	YC01384	pending	98.08.19	98.08.27	2004.08.27
ET 26	YC01385	pending	98.08.19	98.08.27	2004.08.27
ET 27	YC01386	pending	98.08.19	98.08.27	2005.08.27
ET 28	YC01387	pending	98.08.19	98.08.27	2005.08.27
ET 29	YC01388	pending	98.08.19	98.08.27	2005.08.27
ET 30	YC01389	pending	98.08.19	98.08.27	2005.08.27
ET 31	YC01390	pending	98.08.19	98.08.27	2004.08.27
ET 32	YC01391	pending	98.08.19	98.08.27	2004.08.27

Chapter Four: GEOCHEMICAL SURVEY and PROSPECTING

4.1 General

All soil sample sites were marked with blue flagging tape to distinguish from float/bedrock samples or claim lines. Red flagging tape was placed at 25, 75 and 125 yards. Blue flagging tape at 0, 50 and 100 yards.

MMI (mobile metal ion) soil samples were taken from the B-horizon at a depth of 8 – 10 inches. The soil was light beige in color. Very little permafrost was observed (1 or 2 sites).

Traditional soil samples were taken by hand auger at depths up to 48 inches (as deep as possible).

The MMI samples were sent to SGS Canada Inc, 1885 Leslie St., Toronto, Ontario. They were tested for MMI – B precious metal suite. Detection levels as follows: Au – 0.1 ppb, Co – 1 ppb, Ni – 3 ppb, Pd – 0.1 ppb and Ag – 0.1 ppb.

Traditional soil samples were sent to ACME Labs, Vancouver BC. The samples were screened to –80 mesh and tested by 15g ICP – MS 37 elements. Au detection level was 0.2 ppb Au.

All work was done on the ET 17-19 and ET 23-26 claims.

4.2 Interpretation

This is a serious anomaly. It seems 3 streams in a row are anomalous for -200 mesh Au. This has been confirmed twice by Noranda Exploration, once by Gordon MacKay & Associates (for Ken Galambos, see MINFILE 115P 042, McGuinty), and once by J.P. Ross.

The 2003 work was designed to produce a comparison of 3 systems; Enzyme Leach, Mobile Metal Ion and Traditional Soil Sampling.

Traditional soil sampling worked best. Five N-S trends anomalous for Au were identified. The NMI samples did not produce any results; perhaps the wrong horizon was sampled.

There was some correlation with the Enzyme Leach and traditional soil sample values.

Traditional soil sampling by hand auger (up to 48 inches in depth) should find most (or some) areas that are not too deep. Enzyme Leach should only be used as a “Last Resort”.

More traditional soil sampling (by hand auger) is warranted.

The mineralization could be similar to Brewery Creek Au type or the Wayne Au deposit just west of Elsa, Yukon.

The area is covered by glacial sand and there are no big boulders present. i.e.) a soft oxidized deposit may be present.

Appendix 1

References

Assessment Report 093206, Sleeper 10-29, 115 P/8 by Ken Galambos

Geochemical and Prospecting Report on the ET 1-32 Claims, Mayo Mining District by J. Peter Ross, Prospector. September 1999.

Geochemical and Prospecting Report on the ET 1-32 Claims, Mayo Mining District by J. Peter Ross, Prospector. October 2001.

Geochemical and Prospecting Report on the ET 1-32 Claims, Mayo Mining District by J. Peter Ross, Prospector. October 2002.

Yukon MINFILE 115P 042, McGuinty

Geology and geochemistry of three sedimentary rock hosted disseminated gold deposits in Guizhou Province, Peoples Republic of China. Ore Geology Reviews, 6(1991) p. 133-151

Personal Communication

Ken Galambos, Mineral Development Geologist, Yukon Geology Program

Bob Stirling, placer miner Stewart River

Assistant Mining Recorder, Mayo Mining District

Dr. Eric Hoffman, Actlabs

Appendix 2

Yukon Minfile References

MINFILE: 115P 042
PAGE: 1 of 2
UPDATED: 4/22/2003

**YUKON MINFILE
YUKON GEOLOGICAL SURVEY
WHITEHORSE**

MINFILE: 115P 042
NAME: MCGUINTY
STATUS: ANOMALY
TECTONIC ELEMENT: SELWYN BASIN
DEPOSIT TYPE: UNKNOWN

NTS MAP SHEET: 115P\8
LATITUDE: 63° 28' 47" N
LONGITUDE: 136° 18' 52" W

OTHER NAME(S):
MAJOR COMMODITIES: GOLD
MINOR COMMODITIES:
TRACE COMMODITIES:

CLAIMS (PREVIOUS & CURRENT)

DAVID, ET, HALONA, PAN, SLEEPER

WORK HISTORY

Staked as David cl 1 and Halona cl 1 (YA41512) in Nov/79 by C. Charette. In Jan/81 S. Schmidt staked Pan cl 1-4 (YA43488) 500 m east of the David claim at the occurrence location. K. Galambos staked Sleeper 10-29 cl (YB29730) 3.2 km northwest of the occurrence location in May/93 based on the results of previous bulk silt sampling carried out in the area by Noranda in 1990 and by Galambos in 1992. Galambos carried out further geochemical sampling in May/94.

The Sleeper claims were restaked as ET cl 1-20 (YC01041) in Apr/98 by J.P. Ross, who carried out geochemical sampling, prospecting and added ET cl 21-32 (YC01380) to the southwest during August and Sep/98. Ross carried out additional geochemical sampling and prospecting in 2001.

GEOLOGY

The earliest recorded claims in the area may have been staked to protect surface rights. The larger surrounding area is extensively covered by Quaternary stream deposits and alluvium, but limited outcropping located in stream cuts during prospecting indicates that the underlying bedrock consists of phyllite, schist and quartzite of the Upper Proterozoic to Lower Cambrian Hyland Group. Extrapolation of recent mapping to the east by the Geological Survey of Canada (Roots, 1997) confirms this basic interpretation. Quartz veining, particularly within the phyllitic units was also noted during prospecting.

Galambos (1994) inferred a number of pronounced northwest-southeast oriented structures, from airphoto analysis, that trend for up to 25 km across the area. He also reports the presence of 'calc tufa fragments containing organic leaf material', which he suggests are possibly indicative of recent and past epithermal activity in the area.

Bulk silt samples (-200 mesh) and pan concentrates collected in 1992 returned anomalous values up to 273 and 2 665 ppb Au, respectively. Sampling by Ross in 1998 returned similar values from -80 mesh material and values ranging from 1 550 to 5 770 ppb Au, with associated weakly anomalous As and Ba values, from -200 mesh material collected at the same sites.

A single test line of soil samples collected from the west-central portion of the ET claims was analysed by enzyme leach methods, the analytical results of which indicate that this method of analysis may be useful in identifying potential areas for followup. Anomalous levels of base metal and gold were detected.

REFERENCES

BOSTOCK, H.S., 1964. Geology – McQuesten, Yukon Territory (115P), 1:253 440 scale. Geological Survey of Canada, Map 1143A.

GALAMBOS, K.D., May/94. Assessment Report #093206 by K.D. Galambos.

ROOTS, C.F., 1997. Bedrock geology of May map area, central Yukon (105M), 1:50 000 scale. Exploration and Geological Services Division, Indian and Northern Canada, Geoscience Map 1997-1.

ROSS, J.P., Oct/99. Assessment Report #094038 by J.P. Ross.

ROSS, J.P., Oct/2001. Assessment Report #094283 by J.P. Ross.

Appendix 3

Statement of Qualifications

I, John Peter Ross, do hereby certify that I:

1. Am a qualified prospector with mailing address;
B1 – 2002 Centennial Street
Whitehorse, Yukon, Canada Y1A 3Z7
2. Graduated from McGill University in 1970 with a B.Sc. General Science
3. Have attended and finished completely the following courses;
1974 – BC & Yukon Chamber of Mines, Prospecting Course
1978 – United Keno Hill Mines Limited, Elsa, Yukon, Prospecting Course
1987 – Yukon Chamber of Mines, Advanced Prospecting Course
1991 – Exploration Geochemistry Workshop, GSC Canada
1994 – Diamond Exploration Short Course, Yukon Geoscience Forum
1994 – Yukon Chamber of Mines, Alteration and Petrology for Prospectors
1994 – Applications of Multi-Parameter Surveys (Whitehorse), Ron Shives, GSC
1994 – Drift Exploration in Glaciated and Mountainous Terrain, BCGS
1995 – Applications of Multi-Parameter Surveys, (Vancouver) Ron Shives, GSC
1995 – Diamond Theory and Exploration, Short Course # 20, GSC Canada
1996 – New Mineral Deposit Models of the Cordillera, MDRU
1997 – Geochemical Exploration in Tropical Environments, MDRU
1998 – Metallogeny of Volcanic Arcs, Cordilleran Roundup Short Course
1999 – Volcanic Massive Sulphide Deposits, Cordilleran Roundup Short Course
1999 – Pluton-Related (Thermal Aureole) Gold, Yukon Geoscience Forum
2000 – Sediment Hosted Gold Deposits, MDRU
2001 – Volcanic Processes, MARUI
2002 – Enzyme Leach, Actlabs, Cordilleran Roundup Course
2002 – GPS Course, Yukon College, Whitehorse
2002 – Gem Exploration Short Course, Yukon Geoscience Forum
2003 – Gold, Cordilleran Roundup Short Course
4. Did all the work and the writing of this report
5. Have been on the Yukon Prospectors Assistance and Yukon Mining Incentive Program 1986 – 2001, 2003
6. Have been on the British Columbia Prospectors Assistance Program 1989 – 1990, 2001
7. Have a 100% interest in the claims described in this report at the present time

John Peter Ross
29/Nov/2003

Appendix 4

Statement of Costs

Claims: ET 17 (YC01057) - ET 19 (YC01059), ET 23 – ET 26 (YC01382 – YC01385)

Dates worked: May 25, June 5, 7, 9-14, 2003.

<u>Item</u>	<u>Details</u>	<u>Amount and Unit Cost</u>	<u>Total Cost</u>
Labour	J. Peter Ross	9 days @ \$250/day	\$2,250.00
Camp Costs		9 days @ \$35.00/day	315.00
Transportation	Vehicle	276 km @ \$0.48/km	132.48
	Self owned vehicle	\$1,450/mon. x 0.25 x 21/30	253.75
Assaying	ACME – ICP/MS 37 element, 15g Au (2 ppb)	122 soil samples	2,349.72
	SGS Canada – MMI-B, 5 element Gold exploration suite	122 soil samples	2,871.88
	Shipping to ACME	Greyhound bus	132.18
	Shipping to SGS	Loomis	133.35
	Flagging, soil sample bags, lath, tags, rice bags		100.00
Report Preparation			600.00
		<u>TOTAL COST</u>	\$9,116.20

Six thousand dollars (\$6,000.00) will go towards the following claims and renewal periods. ET 1 (YC01041) - ET 19 (YC01059), ET 32 (YC01391) – 3 years each.

Two thousand dollars (\$2,000.00) will go towards the following claims and renewal periods. ET 20 (YC01060), ET 21 (YC01380) – ET 24 (YC01383), ET 27 (YC01386) – ET 31 (YC01391) – 2 years each.

Appendix 5

Soil Geochemistry - MMI



CERTIFICATE OF ANALYSIS

Work Order: 073444

To: Peter Ross
Attn: Peter Ross

Date : 01/08/03

BI-2002 Centennial St.
WHITEHORSE
YUKON TERR/CANADA/Y1A 3Z7

Copy 1 to :

P.O. No. :
Project No. : ET
No. of Samples : 122 Soil (MMI)
Date Submitted : 11/07/03
Report Comprises : Cover Sheet plus
Pages 1 to 3

Distribution of unused material:

Pulps: STORE
Rejects: STORE

Certified By :

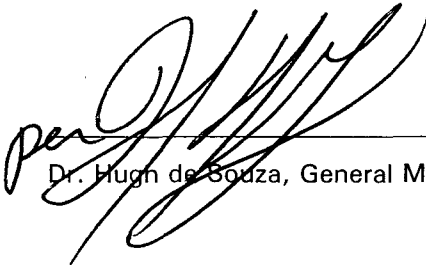

Dr. Hugh de Souza, General Manager

ISO 9002 REGISTERED

ISO 17025 Accredited for Specific Tests. SCC No. 456

Report Footer: L.N.R. = Listed not received I.S. = Insufficient Sample
n.a. = Not applicable -- = No result
*INF = Composition of this sample makes detection impossible by this method
M after a result denotes ppb to ppm conversion, % denotes ppm to % conversion

Subject to SGS General Terms and Conditions



Work Order: 073444

Date: 01/08/03

FINAL

Page 1 of 3

Element. Method. Det.Lim. Units.	Au MMI-B 0.1 ppb	Co MMI-B 1 ppb	Ni MMI-B 3 ppb	Pd MMI-B 0.1 ppb	Ag MMI-B 0.1 ppb
A+1500SW	<0.1	8	70	<0.1	34.1
A+1350SW	<0.1	8	40	<0.1	56.9
A+1200SW	<0.1	9	70	0.14	27.2
A+1050SW	<0.1	5	30	<0.1	38.2
A+ 900SW	<0.1	7	31	<0.1	19.6
A+ 750SW	<0.1	4	43	<0.1	26.0
A+ 600SW	<0.1	9	83	0.11	16.3
A+ 450SW	<0.1	7	50	<0.1	42.0
A+ 300SW	<0.1	7	74	0.10	26.2
A+ 150SW	<0.1	5	34	<0.1	39.2
A	<0.1	8	36	<0.1	54.8
A+ 150NE	<0.1	4	20	<0.1	33.4
A+ 300NE	<0.1	4	24	<0.1	58.5
A+ 450NE	<0.1	8	42	<0.1	37.9
A+ 600NE	<0.1	6	63	<0.1	26.0
A+ 750NE	<0.1	6	70	<0.1	23.9
A+ 900NE	<0.1	4	32	<0.1	45.7
A+1050NE	<0.1	3	21	<0.1	36.1
A+1200NE	<0.1	18	50	<0.1	44.9
A+1350NE	<0.1	6	24	<0.1	22.2
A+1500NE	<0.1	5	59	<0.1	54.6
A+1650NE	<0.1	2	22	<0.1	18.1
A+1800NE	<0.1	6	43	<0.1	30.5
A+1950NE	<0.1	2	22	<0.1	41.9
A+2100NE	<0.1	5	36	<0.1	33.0
A+2250NE	<0.1	8	36	<0.1	15.5
A+2400NE	<0.1	13	76	0.16	20.5
A+2550NE	<0.1	10	78	0.11	39.4
A+2700NE	<0.1	5	55	<0.1	44.4
A+2850NE	<0.1	5	19	<0.1	29.5
B+1500SW	<0.1	4	22	<0.1	62.8
B+1350SW	<0.1	15	71	0.14	18.7
B+1200SW	<0.1	5	14	<0.1	26.0
B+1050SW	<0.1	8	32	<0.1	17.0
B+ 900SW	<0.1	15	66	0.10	26.2
B+ 750SW	<0.1	3	46	<0.1	14.1
B+ 600SW	<0.1	15	92	<0.1	16.3
B+ 450SW	<0.1	4	85	<0.1	38.9
B+ 300SW	<0.1	6	74	<0.1	44.9
B+ 150SW	<0.1	5	25	<0.1	20.9
B	<0.1	3	73	<0.1	46.2
B+ 150NE	<0.1	16	84	0.21	29.8
B+ 300NE	<0.1	5	34	<0.1	23.1
B+ 450NE	<0.1	18	121	<0.1	66.9
B+ 600NE	<0.1	13	66	<0.1	37.1



Work Order: 073444

Date: 01/08/03

FINAL

Page 2 of 3

Element.	Au	Co	Ni	Pd	Ag
Method.	MMI-B	MMI-B	MMI-B	MMI-B	MMI-B
Det.Lim.	0.1	1	3	0.1	0.1
Units.	ppb	ppb	ppb	ppb	ppb
B+ 750NE	<0.1	18	164	0.23	29.8
B+ 900NE	<0.1	4	30	<0.1	28.9
B+1050NE	<0.1	15	58	0.20	30.0
B+1200NE	<0.1	11	98	0.16	26.8
B+1350NE	<0.1	9	54	<0.1	18.1
B+1500NE	<0.1	6	95	<0.1	23.4
B+1650NE	<0.1	26	84	<0.1	28.6
B+1800NE	<0.1	15	74	<0.1	10.5
B+1950NE	0.13	5	48	<0.1	14.9
B+2100NE	<0.1	2	34	<0.1	9.55
B+2250NE	<0.1	11	84	0.10	10.3
B+2400NE	<0.1	5	20	<0.1	10.2
B+2550NE	<0.1	3	40	<0.1	17.5
B+2700NE	<0.1	2	28	<0.1	24.9
B+2850NE	<0.1	7	24	<0.1	38.3
C+1500SW	<0.1	5	49	<0.1	59.6
C+1350SW	<0.1	5	25	<0.1	12.4
C+1200SW	<0.1	7	77	<0.1	15.4
C+1050SW	<0.1	2	50	<0.1	46.4
C+ 900SW	<0.1	16	96	0.22	16.3
C+ 750SW	<0.1	11	54	0.12	19.5
C+ 600SW	<0.1	12	66	<0.1	16.6
C+ 450SW	<0.1	7	45	<0.1	43.2
C+ 300SW	<0.1	6	29	<0.1	19.3
C+ 150SW	<0.1	5	66	<0.1	22.5
C	<0.1	9	105	0.16	25.0
C+ 150NE	<0.1	29	185	0.20	13.6
C+ 300NE	<0.1	16	107	0.10	15.7
C+ 450NE	<0.1	7	117	<0.1	27.0
C+ 600NE	<0.1	28	129	0.19	14.0
C+ 750NE	<0.1	10	144	<0.1	38.1
C+ 900NE	<0.1	2	12	<0.1	28.5
C+1050NE	<0.1	6	46	<0.1	20.4
C+1200NE	<0.1	4	118	<0.1	79.1
C+1350NE	<0.1	25	104	0.12	27.9
C+1500NE	<0.1	7	83	<0.1	64.8
C+1650NE	<0.1	8	93	<0.1	39.9
C+1800NE	<0.1	11	50	<0.1	42.7
C+1950NE	<0.1	3	22	<0.1	13.0
C+2100NE	<0.1	10	26	<0.1	36.6
C+2250NE	<0.1	23	112	0.19	3.98
C+2400NE	<0.1	4	35	<0.1	11.8
C+2550NE	<0.1	19	142	0.13	9.28
C+2700NE	<0.1	4	55	<0.1	26.8
C+2850NE	<0.1	6	44	<0.1	30.9



Work Order: 073444

Date: 01/08/03

FINAL

Page 3 of 3

Element. Method. Det.Lim. Units.	Au MMI-B 0.1 ppb	Co MMI-B 1 ppb	Ni MMI-B 3 ppb	Pd MMI-B 0.1 ppb	Ag MMI-B 0.1 ppb
D+1500SW	<0.1	7	62	<0.1	43.1
D+1350SW	<0.1	2	23	<0.1	13.6
D+1200SW	<0.1	2	10	<0.1	19.1
D+1050SW	<0.1	2	10	<0.1	12.3
D+ 900SW	<0.1	8	33	0.12	47.2
D+ 750SW	<0.1	14	71	0.11	40.9
D+ 600SW	<0.1	5	53	<0.1	41.7
D+ 450SW	<0.1	8	46	<0.1	39.3
D+ 300SW	<0.1	9	23	<0.1	9.74
D+ 150SW	<0.1	12	90	0.13	39.3
D	<0.1	10	54	<0.1	68.0
D+ 150NE	<0.1	3	9	<0.1	25.7
D+ 300NE	<0.1	5	47	<0.1	40.6
D+ 450NE	<0.1	2	12	<0.1	19.9
D+ 600NE	<0.1	6	121	<0.1	19.0
D+ 750NE	<0.1	13	172	0.14	34.7
D+ 900NE	<0.1	14	109	0.19	34.8
D+1050NE	<0.1	37	57	0.13	17.1
D+1200NE	<0.1	34	97	0.13	30.5
D+1350NE	<0.1	16	74	<0.1	32.4
D+1500NE	<0.1	26	32	0.21	9.03
D+1650NE	<0.1	16	65	0.13	29.6
D+1800NE	<0.1	11	64	<0.1	25.1
D+1950NE	<0.1	28	199	0.46	35.9
D+2100NE	<0.1	9	48	0.13	26.4
D+2250NE	<0.1	12	51	<0.1	16.5
D+2400NE	<0.1	13	67	<0.1	22.8
D+2550NE	<0.1	4	21	<0.1	2.39
D+2700NE	<0.1	27	153	0.39	6.36
D+2850NE	<0.1	16	52	<0.1	15.0
D+3000NE	<0.1	22	43	0.10	12.2
D+3150NE	<0.1	10	47	<0.1	18.8
*Dup A+1500SW	<0.1	6	62	<0.1	30.6
*Dup A+ 300NE	<0.1	6	28	<0.1	59.8
*Dup A+2100NE	<0.1	5	38	<0.1	29.1
*Dup B+ 600SW	<0.1	19	106	0.27	17.8
*Dup B+1200NE	<0.1	13	111	0.25	25.6
*Dup C+1500SW	<0.1	5	50	<0.1	54.4
*Dup C+ 300NE	<0.1	19	120	0.24	16.8
*Dup C+2100NE	0.18	12	21	0.15	35.0
*Dup D+ 600SW	<0.1	6	56	0.10	44.3
*Dup D+1200NE	<0.1	36	103	0.20	32.6
*Dup D+3000NE	<0.1	19	37	<0.1	11.5

Appendix 6

Soil Geochemistry – ICP – MS



GEOCHEMICAL ANALYSIS CERTIFICATE



Ross, John Peter PROJECT ET File # A303142 Page 1
B1 - 2002 Centennial St., Whitehorse YT Y1A 3Z7 Submitted by: John Peter Ross

SAMPLE#	Mo ppm	Cu ppm	Pb ppm	Zn ppm	Ag ppb	Ni ppm	Co ppm	Mn ppm	Fe %	As ppm	U ppm	Au ppb	Th ppm	Sr ppm	Cd ppm	Sb ppm	Bi ppm	V ppm	Ca %	P %	La ppm	Cr ppm	Mg %	Ba ppm	Ti %	B ppm	Al %	Na %	K %	W ppm	Sc ppm	Tl ppm	S %	Hg ppb	Se ppm	Te ppm	Ga ppm	Sample gm
G-1	2.69	3.47	2.98	46.2	13	5.1	4.3	576	2.10	.4	2.1	.2	4.8	93.2	.01	.03	.16	42	.66	.076	10.6	23.1	.57	264.7	.141	2	1.20	.116	.52	5.6	2.8	.33	<.01	<.5	<.1	<.02	5.2	15
A+2850NE	.65	17.80	6.39	45.4	31	17.4	6.1	254	1.57	9.2	.6	2.2	4.6	12.7	.17	.81	.11	21	.14	.067	12.2	10.4	.22	169.7	.016	1	.54	.003	.05	.3	1.3	.05	.02	19	.1	.02	1.7	15
A+2700NE	.53	14.96	5.64	39.9	43	15.3	4.8	229	1.16	7.7	.5	1.4	3.8	11.2	.18	.65	.09	17	.12	.051	10.6	7.9	.19	145.8	.016	1	.47	.003	.04	.1	1.2	.04	.01	11	.2	.02	1.4	15
A+2550NE	.50	16.95	6.74	36.9	45	14.6	5.7	266	1.29	12.7	.6	1.5	4.5	10.2	.19	.79	.12	15	.13	.051	12.6	7.2	.17	122.7	.018	1	.40	.003	.03	.2	1.0	.04	.02	48	.3	<.02	1.2	15
A+2400NE	1.32	26.79	9.71	63.6	41	22.6	8.0	352	2.09	11.6	.9	30.4	5.5	14.0	.31	1.14	.22	32	.16	.062	15.0	14.3	.28	356.6	.019	1	.70	.004	.05	.7	2.2	.07	.02	43	.4	.03	2.0	15
A+2250NE	.60	13.72	5.35	37.7	28	13.9	4.5	246	1.35	6.8	.5	1.7	3.8	12.4	.17	.66	.09	19	.13	.051	10.6	7.5	.20	154.5	.017	1	.45	.003	.04	<.1	1.1	.04	.02	9	.1	.02	1.2	15
A+2100NE	.65	15.01	5.21	36.4	28	12.5	4.2	164	1.20	7.3	.4	1.1	3.2	6.1	.17	.67	.09	20	.07	.035	8.8	7.7	.18	117.7	.011	1	.49	.002	.03	<.1	1.0	.04	.01	20	.1	.02	1.5	15
A+1950NE	.62	12.79	5.50	33.5	40	11.9	3.9	158	1.14	6.8	*4	1.2	3.2	5.4	.13	.62	.09	20	.06	.038	8.5	7.8	.17	85.5	.011	1	.50	.002	.03	<.1	1.1	.04	.03	21	.2	.03	1.5	15
A+1800NE	.67	17.21	6.65	48.4	40	17.9	5.6	277	1.49	8.6	.6	1.2	4.2	12.3	.25	.74	.10	20	.14	.059	11.9	9.1	.23	142.3	.018	1	.55	.003	.04	<.1	1.2	.05	.02	14	.2	.02	1.6	15
A+1650NE	.55	13.40	6.08	39.5	24	15.6	5.6	337	1.47	7.1	.6	36.0	3.8	10.7	.12	.65	.09	21	.12	.047	11.8	11.7	.23	178.3	.023	1	.51	.003	.03	.1	1.3	.04	.03	24	.3	.02	1.6	15
A+1500NE	.67	17.55	6.71	45.6	48	17.0	6.1	255	1.46	8.2	.7	1.7	4.4	12.2	.19	.75	.11	20	.14	.054	13.7	9.7	.22	169.2	.018	<1	.55	.003	.04	.1	1.5	.04	.04	13	.3	.04	1.5	15
A+1350NE	.59	15.40	6.71	45.3	48	15.3	5.5	294	1.55	8.0	.5	1.1	4.1	12.8	.25	.81	.10	22	.14	.054	10.9	9.6	.24	161.2	.020	1	.53	.003	.05	.1	1.4	.04	<.01	24	.2	.04	1.6	15
A+1200NE	.65	17.10	6.80	41.8	27	16.2	5.8	298	1.63	8.5	.6	1.2	4.3	11.7	.19	.80	.10	25	.13	.056	12.3	11.0	.25	143.3	.017	1	.57	.003	.04	.1	1.4	.05	<.01	18	.2	.03	1.7	15
A+1050NE	.63	17.53	6.87	46.1	40	18.0	6.8	339	1.54	8.5	.6	1.9	4.4	10.9	.23	.73	.11	21	.12	.057	11.8	9.9	.23	149.4	.014	1	.58	.003	.04	.1	1.4	.05	<.01	29	.3	.02	1.8	15
RE A+1050NE	.65	18.11	6.81	49.1	41	18.2	7.0	330	1.54	8.6	.6	1.4	4.7	11.0	.21	.79	.11	22	.12	.059	13.8	10.4	.23	175.4	.017	<1	.60	.003	.04	.2	1.5	.05	.01	29	.3	.02	1.8	15
A+900NE	.62	17.93	6.92	48.3	41	16.4	6.6	313	1.50	8.5	.6	.9	4.3	11.5	.22	.74	.10	22	.13	.054	12.8	9.7	.23	181.1	.019	1	.58	.003	.04	.1	1.6	.04	<.01	31	.3	.03	1.8	15
A+750NE	.59	15.08	6.67	45.5	42	15.1	5.3	277	1.54	8.6	.6	1.1	5.1	12.8	.24	.81	.10	21	.14	.058	14.3	8.7	.23	141.8	.026	1	.52	.003	.04	.1	1.4	.04	.03	19	.2	.02	1.5	15
A+600NE	.56	17.17	7.21	48.6	52	16.6	6.4	303	1.69	10.2	.7	1.7	6.4	12.3	.19	.93	.11	20	.15	.066	18.4	10.4	.24	173.9	.028	1	.58	.003	.04	.2	1.4	.04	.02	21	.4	.02	1.7	15
A+450NE	.50	18.11	7.33	46.8	41	16.8	6.0	304	1.65	10.1	.7	1.4	6.0	13.3	.21	.88	.11	20	.16	.065	17.3	9.8	.23	179.6	.025	<1	.51	.003	.03	.2	1.3	.04	<.01	23	.2	<.02	1.6	15
A+300NE	.50	17.28	6.95	48.7	52	16.7	6.1	304	1.63	11.6	.6	3.4	6.5	12.3	.22	.94	.11	20	.15	.064	17.1	9.8	.23	183.9	.029	1	.56	.003	.04	.1	1.5	.04	<.01	19	.3	.02	1.6	15
A+150NE	.54	17.65	6.75	46.6	55	16.6	5.6	324	1.54	10.6	.6	.9	5.8	11.8	.23	.88	.11	19	.15	.061	16.9	9.7	.22	145.9	.026	1	.50	.003	.03	.2	1.3	.04	<.01	13	.2	.03	1.6	15
A	.35	13.05	4.76	26.1	23	11.4	4.5	208	.93	8.1	.4	.8	3.8	5.9	.11	.54	.08	13	.07	.035	9.9	5.4	.14	132.1	.015	1	.37	.002	.03	<.1	1.0	.03	.02	17	.1	.02	1.1	15
A+150SW	.31	11.48	4.34	29.1	44	10.0	3.9	204	.90	7.4	.5	.9	3.7	6.6	.12	.56	.07	11	.09	.041	10.0	5.3	.13	90.0	.015	<1	.34	.002	.03	.1	1.2	.03	.05	11	.3	.02	1.0	15
A+300SW	.44	15.08	5.70	36.1	30	13.1	5.1	236	1.11	7.8	.5	14.3	4.2	9.3	.13	.63	.09	15	.10	.046	11.5	7.1	.17	125.8	.016	1	.41	.003	.03	.1	1.1	.04	.02	12	.2	<.02	1.2	15
A+450SW	.85	20.15	8.59	46.3	33	20.2	7.3	352	1.70	9.1	.6	2.0	4.5	11.3	.23	.88	.13	25	.12	.052	13.4	12.4	.26	226.4	.015	2	.64	.003	.05	.2	1.7	.05	<.01	47	.3	.02	1.9	15
A+600SW	.67	19.00	8.19	52.8	59	19.1	6.7	306	1.64	8.9	.6	2.0	4.4	12.0	.24	.81	.13	23	.12	.053	11.7	11.2	.25	152.1	.013	1	.58	.003	.05	<.1	1.5	.06	<.01	49	.3	.02	1.8	15
A+750SW	.97	19.27	6.90	65.6	45	21.3	6.7	276	1.57	9.6	.6	5.5	4.2	10.9	.27	.82	.11	25	.12	.054	12.4	11.3	.20	204.1	.021	1	.60	.003	.05	.2	1.6	.05	.02	35	.4	<.02	1.7	15
A+900SW	.53	14.30	5.27	39.9	30	13.6	4.8	236	1.39	6.9	.5	.9	3.9	12.1	.17	.64	.09	19	.13	.052	10.5	8.0	.21	169.7	.020	1	.46	.003	.04	<.1	1.2	.04	.02	13	.2	<.02	1.4	15
A+1050SW	.58	15.57	6.08	41.1	19	17.8	5.8	245	1.42	8.7	.6	.7	4.3	12.8	.20	.74	.10	20	.14	.062	13.0	9.4	.21	179.7	.020	1	.55	.003	.04	<.1	1.4	.04	.02	10	.3	<.02	1.6	15
A+1200SW	.70	18.80	7.11	58.4	48	18.8	6.3	279	1.80	9.4	.7	1.1	5.6	16.1	.27	.98	.11	22	.18	.077	15.7	11.8	.27	212.9	.024	2	.61	.003	.05	<.1	1.6	.04	.01	16	.3	<.02	2.0	15
A+1350SW	.60	17.19	6.89	41.9	47	17.1	5.8	309	1.47	9.1	.5	1.4	4.1	10.4	.20	.81	.10	20	.11	.050	11.8	9.8	.21	166.6	.014	<1	.52	.003	.04	.1	1.4	.04	.01	41	.4	<.02	1.6	15
A+1500SW	.74	17.79	7.40	49.7	32	17.3	7.0	321	1.33	7.2	.5	1.2	3.4	11.8	.24	.77	.10	18	.10	.054	10.3	8.2	.19	187.5	.012	1	.48	.003	.04	<.1	1.4	.05	.02	24	.2	<.02	1.4	15
B+2850NE	.89	34.01	10.23	53.7	58	24.9	9.0	252	2.30	17.9	1.0	168.7	6.3	9.7	.11	1.07	.17	32	.12	.040	17.0	21.2	.33	194.0	.037	1	.77	.003	.06	.5	2.2	.07	<.01	53	.4	.03	2.4	15
B+2700NE	.96	22.75	8.59	52.0	46	24.2	8.1	249																														



SAMPLE#	Mo ppm	Cu ppm	Pb ppm	Zn ppm	Ag ppb	Ni ppm	Co ppm	Mn ppm	Fe %	As ppm	U ppm	Au ppb	Th ppm	Sr ppm	Cd ppm	Sb ppm	Bi ppm	V ppm	Ca %	P %	La ppm	Cr ppm	Mg %	Ba ppm	Ti %	B ppm	Al %	Na %	K %	W ppm	Sc ppm	Tl ppm	S %	Hg ppb	Se ppm	Te ppm	Ga ppm	Sample gm
G-1	2.56	3.74	2.59	44.1	10	4.6	4.3	580	2.09	.5	1.8	.3	4.4	94.3	.02	.03	.16	41	.65	.074	11.2	22.5	.54	248.3	.135	2	1.28	.122	.46	4.7	2.8	.29	.04	<5	.1	<.02	5.3	15
B+2400NE	.70	20.74	7.03	46.2	35	24.6	8.0	221	2.11	9.5	.7	.3	5.5	9.2	.09	.68	.12	27	.12	.032	17.5	23.4	.39	160.2	.024	1	.81	.002	.05	.2	1.8	.06	.06	11	.2	<.02	2.4	15
B+2250NE	.65	12.48	6.45	44.4	33	19.2	6.1	255	1.68	8.0	.5	.2	4.3	15.5	.14	.71	.11	21	.19	.082	14.9	12.5	.25	154.2	.011	1	.55	.003	.04	.2	1.6	.04	.03	10	.3	.02	1.8	15
B+2100NE	.62	38.93	9.44	50.9	94	40.8	12.1	276	2.55	8.7	.9	.7	6.5	14.6	.08	.56	.17	34	.24	.043	17.0	29.3	.59	183.2	.071	1	1.23	.006	.07	<.1	2.7	.09	<.01	30	.3	.02	3.3	15
B+1950NE	.97	22.45	9.44	58.7	39	23.1	7.5	369	1.89	9.8	.7	14.3	5.2	12.6	.26	1.04	.15	28	.14	.058	16.5	14.9	.27	237.6	.016	5	.66	.004	.05	.5	2.0	.06	<.01	79	.3	.02	2.3	15
B+1800NE	.64	15.89	5.90	45.7	68	17.2	5.5	275	1.44	7.7	.5	.5	3.7	13.4	.18	.72	.10	19	.16	.051	12.8	9.6	.22	173.4	.014	1	.43	.003	.04	.1	1.3	.04	.02	8	.2	.03	1.5	15
B+1650NE	.66	17.97	6.65	46.4	48	18.3	5.5	281	1.41	8.4	.5	.4	4.0	11.4	.22	.79	.10	19	.13	.056	13.2	10.3	.21	167.8	.013	2	.50	.003	.04	.1	1.3	.04	<.01	20	.2	.02	1.7	15
B+1500NE	.67	18.27	6.46	48.8	44	18.5	6.1	286	1.47	8.3	.5	.3	4.4	12.5	.23	.79	.11	20	.14	.059	13.9	10.5	.22	166.6	.014	1	.49	.003	.04	.1	1.3	.04	<.01	28	.2	<.02	1.7	15
B+1350NE	.66	16.06	6.15	42.5	28	16.5	5.8	275	1.40	7.9	.5	.6	3.9	10.6	.22	.79	.12	19	.11	.049	12.8	10.2	.21	139.1	.013	42	.48	.006	.04	<.1	1.4	.04	<.01	32	.1	<.02	1.6	15
B+1200NE	.71	19.84	7.05	38.5	19	22.7	6.6	215	1.83	8.6	.7	.9	5.1	7.0	.09	.73	.14	23	.10	.023	15.2	15.1	.30	165.7	.018	1	.64	.003	.05	.1	1.8	.04	.01	28	.3	.02	2.0	15
B+1050NE	.57	15.11	5.82	35.0	30	15.7	4.7	257	1.38	7.8	.6	.3	4.2	10.9	.17	.71	.10	18	.13	.047	15.1	9.2	.19	141.9	.015	1	.43	.002	.03	.2	1.3	.04	.01	<5	.2	.02	1.4	15
B+900NE	.73	17.79	6.23	38.7	39	16.2	4.9	226	1.33	8.4	.5	<.2	4.3	9.6	.19	.82	.10	20	.12	.045	13.3	10.2	.19	159.1	.014	4	.49	.003	.04	.2	1.4	.05	<.01	16	.4	.02	1.6	15
B+750NE	.70	15.70	5.87	42.0	40	16.5	5.1	269	1.44	8.3	.6	.2	4.3	12.4	.23	.87	.10	20	.14	.053	13.6	8.8	.20	179.6	.016	<1	.44	.002	.04	.1	1.2	.04	<.01	12	.2	<.02	1.4	15
B+600NE	.41	14.24	5.64	37.3	47	14.1	4.5	261	1.36	8.6	.5	9.3	4.8	10.5	.15	.86	.09	17	.13	.051	15.0	8.5	.19	146.6	.020	<1	.43	.002	.03	.2	1.1	.03	<.01	10	.1	<.02	1.3	15
B+450NE	.54	14.91	5.73	38.8	48	14.3	5.0	213	1.14	7.9	.5	1.0	4.1	8.6	.22	.74	.09	17	.10	.046	12.6	8.4	.17	155.3	.011	<1	.45	.002	.03	.1	1.2	.04	<.01	11	.2	.02	1.4	15
B+300NE	.68	17.16	6.33	49.5	34	17.0	5.5	279	1.43	8.7	.6	.5	4.6	12.3	.25	.85	.10	20	.14	.056	14.7	10.1	.21	150.1	.019	<1	.48	.002	.04	.2	1.4	.05	<.01	16	.2	<.02	1.6	15
B+150NE	.44	14.61	5.63	35.1	34	13.3	5.0	196	1.24	8.4	.5	.2	4.5	10.3	.18	.70	.12	16	.13	.048	13.7	8.7	.18	139.3	.016	<1	.39	.002	.03	.2	1.1	.03	<.01	11	.2	<.02	1.3	15
B	1.38	24.03	8.92	57.4	58	21.8	7.5	259	2.11	10.9	.7	.6	4.0	12.3	.19	1.27	.15	32	.12	.056	12.2	15.1	.27	211.3	.008	<1	.68	.003	.04	.1	1.9	.05	<.01	26	.4	<.02	2.2	15
B+150SW	.88	17.15	6.65	41.2	36	15.3	4.9	158	1.45	9.1	.6	.6	4.6	6.2	.18	.89	.12	23	.07	.050	11.7	11.5	.19	78.5	.011	<1	.59	.002	.03	.1	1.5	.05	<.01	11	.2	.02	1.8	15
B+300SW	.64	17.22	6.75	41.2	44	17.5	5.9	286	1.51	7.9	.5	3.1	3.5	11.7	.20	.70	.11	21	.12	.047	11.7	10.6	.23	140.7	.012	<1	.46	.002	.04	.1	1.3	.05	<.01	19	.2	.02	1.5	15
RE B+300SW	.67	16.74	6.80	42.0	40	16.8	5.7	294	1.54	7.9	.5	.6	3.6	11.9	.19	.65	.11	22	.12	.048	11.7	10.7	.24	137.4	.013	1	.46	.002	.04	.1	1.4	.05	<.01	28	.1	<.02	1.5	15
B+450SW	.63	15.39	6.00	30.4	75	12.4	3.6	138	1.39	6.3	.4	8.0	3.2	4.9	.12	.63	.10	21	.05	.036	9.7	8.8	.19	117.5	.005	<1	.48	.001	.03	<.1	1.1	.03	<.01	11	.2	<.02	1.5	15
B+600SW	.63	15.42	6.75	39.0	38	17.1	5.5	270	1.44	6.2	.5	.4	3.4	11.0	.21	.62	.12	19	.12	.046	10.3	9.6	.23	148.9	.009	<1	.45	.002	.04	<.1	1.2	.04	<.01	33	.1	.02	1.4	15
B+750SW	.80	22.47	8.45	52.1	36	22.6	7.6	333	1.73	9.0	.6	.9	4.4	12.4	.29	.88	.13	23	.13	.061	13.9	11.9	.26	170.1	.014	<1	.59	.002	.05	.1	1.7	.06	<.01	54	.1	.02	2.0	15
B+900SW	.69	18.16	7.57	44.3	43	18.5	6.0	314	1.69	7.5	.6	.2	3.8	13.4	.22	.77	.13	22	.13	.052	11.5	10.7	.25	160.3	.013	<1	.48	.002	.04	<.1	1.4	.05	<.01	40	.1	.02	1.6	15
B+1050W	.54	14.29	5.07	42.1	33	14.0	4.7	229	1.33	7.2	.5	<.2	3.7	11.1	.17	.69	.09	17	.12	.049	11.4	7.9	.20	143.1	.011	<1	.41	.002	.03	<.1	1.0	.04	<.01	8	.3	<.02	1.3	15
B+1200W	.49	12.98	4.54	37.2	25	12.0	3.8	204	1.09	6.8	.4	<.2	2.9	9.3	.16	.57	.07	15	.10	.043	9.1	7.1	.18	134.1	.010	<1	.36	.002	.03	<.1	1.0	.03	<.01	7	.2	<.02	1.3	15
B+1350W	.46	13.93	4.88	33.6	33	13.3	4.7	222	1.31	7.5	.4	.4	3.5	9.2	.16	.74	.09	17	.10	.041	10.8	8.6	.20	130.0	.011	<1	.41	.002	.03	.1	1.1	.03	<.01	11	.3	<.02	1.3	15
B+1500W	.49	15.92	5.80	38.8	36	14.3	4.9	379	1.30	8.2	.5	.2	4.5	9.1	.18	.71	.11	17	.11	.048	13.3	7.7	.18	124.8	.013	<1	.38	.002	.02	.2	1.1	.03	<.01	20	.1	<.02	1.2	15
C+2850NE	.39	13.80	5.25	34.4	59	14.5	4.4	245	1.16	6.7	.4	.7	3.4	10.8	.18	.58	.11	16	.14	.046	10.4	7.7	.19	118.8	.018	<1	.36	.003	.03	.1	1.0	.03	.01	11	.1	<.02	1.1	15
C+2700NE	.36	10.26	5.38	34.4	58	12.3	4.4	260	1.15	8.3	.5	3.1	3.9	10.4	.15	.56	.09	14	.12	.048	12.1	7.3	.18	139.0	.014	<1	.35	.002	.03	.1	.9	.03	<.01	10	.2	<.02	1.2	15
C+2550NE	.71	14.63	6.73	36.6	27	17.6	5.9	217	1.70	10.0	.5	5.7	4.4	9.4	.08	.65	.11	23	.11	.035	12.7	12.7	.29	137.9	.022	<1	.55	.002	.05	.2	1.3	.05	<.01	11	.1	<.02	1.8	15
C+2400NE	.55	17.03	5.98	44.5	37	17.7	5.2	233	1.35	7.8	.6	<.2	4.3	11.7	.21	.73	.10	18	.13	.055	12.5	8.9	.21	150.7	.015	<1	.45	.002	.03	.1	1.2	.04	<.01	8	.2	<.02	1.5	15
C+2250NE	.33	16.95	5.60	37.9	15	22.2	5.3	383	1.44	4.1	.6	.2	5.0	9.9	.16	.30	.10	21	.16	.039	17.7	21.3	.23	157.0	.016	<1	.51	.003	.03	.2	2.4	.03	<.01	35	.3	<.02	1.6	15
C+2100NE	.70	17.43	6.09	52.0	50	17.6	5.3	279	1.49	7.8	.5	.2	3.9	10.8	.28	.71	.10	20	.12	.052	11.7	9.3	.22	131.3	.013	<1	.47	.002	.03	<.1	1.2	.04	<.01	25	.2	<.02	1.4	15
STANDARD DS5	13.14	136.32	26.28	130.4	287	25.0	11.8	796	3.01	17.8	6.3	42.0	3.1	49.7	5.68	3.89	6.51	62	.77	.093	13.1	193.7	.68	139.4	.105	17	2.00	.036	.15	4.8	3.8	1.10	.04	186	4.8	.87	6.7	15

Sample type: SOIL SS80 60C. Samples beginning 'RE' are Reruns and 'RRE' are Reject Reruns.



SAMPLE#	Mo ppm	Cu ppm	Pb ppm	Zn ppm	Ag ppb	Ni ppm	Co ppm	Mn ppm	Fe %	As ppm	U ppm	Au ppb	Th ppm	Sr ppm	Cd ppm	Sb ppm	Bi ppm	V ppm	Ca %	P %	La ppm	Cr ppm	Mg %	Ba ppm	Ti %	B ppm	Al %	Na %	K %	W ppm	Sc ppm	Tl ppm	S %	Hg ppb	Se ppm	Te ppm	Ga ppm	Sample gm
G-1	2.63	3.93	2.86	43.2	12	5.3	4.6	558	2.08	.5	2.0	.9	4.7	89.9	.01	.03	.14	41	.61	.085	9.3	21.5	.56	244.4	.136	2	1.13	.122	.55	4.5	3.2	.35	.01	5	.2	<.02	5.5	15
C+1950NE	.82	19.95	7.10	55.5	45	19.4	7.2	298	1.54	9.5	.6	1.1	4.2	13.6	.30	.75	.11	18	.13	.067	10.9	9.2	.22	166.0	.013	2	.52	.002	.04	.1	1.6	.06	<.01	26	.4	.03	1.8	15
C+1800NE	.77	19.13	7.34	55.8	38	19.5	7.2	295	1.57	9.6	.6	1.7	4.7	13.6	.30	.81	.12	19	.13	.070	12.5	9.8	.22	160.5	.012	2	.54	.002	.04	<.1	1.7	.05	<.01	21	.5	.04	1.7	15
C+1650NE	.57	16.24	5.93	41.1	58	14.9	5.9	258	1.25	8.6	.6	50.4	5.0	11.4	.18	.68	.10	16	.13	.057	13.3	8.1	.18	136.3	.016	1	.45	.002	.04	.4	1.5	.04	<.01	12	.4	.02	1.4	15
C+1500NE	.36	11.83	5.45	29.0	48	14.2	5.5	216	1.06	9.2	.5	1.7	4.8	10.7	.09	.58	.09	12	.12	.053	12.0	6.9	.15	121.7	.007	1	.38	.002	.03	.2	1.3	.03	<.01	29	.3	.02	1.2	15
C+1350NE	.63	17.72	7.83	39.5	34	22.1	6.9	210	1.65	11.5	.7	3.2	6.1	10.2	.06	.76	.13	20	.11	.054	15.9	13.0	.24	144.2	.016	1	.58	.003	.05	.3	1.7	.05	<.01	15	.3	.05	2.0	15
C+1200NE	.77	35.03	10.86	49.0	33	31.4	12.6	288	2.48	8.1	.7	2.0	7.6	8.1	.08	.62	.18	30	.09	.034	20.7	28.0	.49	130.5	.055	1	1.09	.006	.07	<.1	3.1	.06	<.01	51	.4	.03	3.2	15
C+1050NE	.56	15.12	5.58	42.2	38	13.7	5.4	229	1.19	7.6	.5	.9	4.0	11.4	.22	.66	.09	16	.12	.052	10.9	7.4	.18	148.9	.012	1	.40	.002	.04	.1	1.4	.04	<.01	13	.3	<.02	1.4	15
C+900NE	.61	17.25	6.50	47.8	46	16.3	6.0	257	1.31	9.2	.5	1.5	5.0	9.4	.21	.80	.10	15	.11	.056	13.6	8.1	.18	109.8	.009	1	.47	.002	.02	<.1	1.4	.03	<.01	32	.3	.03	1.5	15
C+750NE	1.33	26.81	8.99	56.8	52	23.2	8.0	265	1.94	11.5	.7	1.2	5.6	11.4	.18	1.11	.15	25	.12	.048	15.2	12.5	.25	221.8	.012	1	.68	.003	.05	.3	2.3	.05	<.01	46	.5	.05	2.1	15
C+600NE	.74	25.84	9.84	59.6	100	28.2	11.4	374	2.02	8.7	.8	1.0	6.5	25.3	.24	.73	.16	24	.78	.067	18.5	17.4	.40	307.2	.022	1	.83	.007	.07	.2	2.6	.07	<.01	51	.5	.03	2.5	15
C+450NE	.62	15.89	7.87	37.4	34	16.3	7.2	265	1.60	12.8	.7	28.9	6.0	11.8	.11	.78	.13	19	.14	.067	21.1	11.0	.22	132.1	.018	1	.53	.003	.04	.4	1.4	.05	<.01	16	.3	.03	1.7	15
C+300NE	.72	15.54	8.14	45.4	34	22.9	7.8	226	1.78	11.0	.7	25.1	6.4	13.3	.16	.81	.13	22	.15	.082	16.8	12.5	.23	208.8	.013	1	.66	.003	.04	.3	1.6	.04	<.01	20	.3	.02	2.1	15
C+150NE	.72	19.00	7.03	45.0	32	20.3	6.6	225	1.52	9.3	.6	1.6	5.0	12.1	.13	.80	.11	19	.13	.056	14.7	10.7	.22	173.8	.011	<1	.52	.003	.05	.2	1.6	.05	<.01	24	.3	.02	1.7	15
C	.82	20.29	8.74	55.0	53	22.2	7.6	315	1.70	9.4	.7	1.2	4.9	15.8	.29	.80	.16	23	.15	.072	13.9	12.0	.24	211.6	.016	1	.60	.003	.05	.1	1.9	.06	<.01	41	.4	.04	2.0	15
C+150SW	.86	23.17	9.38	47.4	61	22.6	7.8	325	1.72	9.4	.7	.9	5.0	14.9	.28	.86	.15	21	.14	.068	14.9	11.5	.24	197.5	.012	1	.57	.003	.05	.1	2.0	.06	<.01	53	.3	.02	1.8	15
C+300SW	.73	18.73	8.84	53.9	63	19.8	7.0	290	1.65	8.8	.6	1.3	4.8	13.9	.24	.80	.15	20	.13	.060	12.6	10.6	.24	170.0	.009	1	.58	.002	.05	<.1	1.8	.05	<.01	44	.3	.03	1.9	15
C+450SW	.73	18.86	8.23	45.8	67	18.5	6.6	282	1.59	8.4	.6	1.2	4.2	11.9	.24	.81	.14	20	.12	.059	12.3	10.0	.22	170.8	.009	1	.54	.002	.04	.1	1.6	.05	<.01	42	.3	.02	1.7	15
C+600SW	.60	15.64	5.84	45.1	43	15.4	5.4	231	1.23	7.5	.5	1.0	4.2	11.7	.26	.68	.10	16	.12	.057	11.9	8.0	.19	155.8	.009	1	.47	.002	.04	<.1	1.4	.04	<.01	8	.2	<.02	1.4	15
RE C+600SW	.61	14.80	6.12	46.0	39	15.0	5.0	236	1.24	8.2	.6	.7	4.7	11.8	.26	.73	.10	17	.12	.059	12.3	7.4	.19	162.0	.009	1	.49	.002	.04	<.1	1.3	.04	<.01	13	.3	<.02	1.5	15
C+750SW	.52	14.10	5.02	40.5	31	12.6	4.4	217	1.04	7.5	.4	.9	3.4	10.6	.20	.63	.08	15	.11	.048	10.1	6.4	.16	163.4	.012	1	.39	.002	.03	<.1	1.1	.03	<.01	9	.1	.02	1.3	15
C+900SW	.58	23.44	7.85	32.2	40	15.2	5.6	196	1.46	17.1	.7	1.6	5.6	7.8	.15	.78	.13	19	.09	.038	13.9	8.7	.17	163.3	.015	1	.45	.002	.03	.4	1.2	.04	<.01	22	.2	<.02	1.5	15
C+1050SW	1.01	18.59	8.21	51.9	56	23.1	7.6	261	1.91	13.3	.7	32.6	6.6	14.7	.12	.90	.15	26	.17	.066	19.1	13.9	.26	243.0	.019	1	.65	.004	.05	.6	1.8	.05	<.01	36	.2	.03	2.1	15
C+1200SW	.99	19.87	7.81	54.0	55	20.8	7.2	309	1.60	11.0	.8	2.2	5.4	14.3	.24	.89	.16	20	.16	.066	16.0	10.1	.21	178.9	.012	1	.52	.003	.04	.3	1.9	.05	<.01	13	.3	.03	1.7	15
C+1350SW	.70	18.82	6.92	40.7	39	17.0	5.8	252	1.44	10.4	.6	1.4	5.6	13.3	.17	.87	.11	18	.15	.063	17.6	9.1	.18	164.9	.013	1	.43	.002	.04	.2	1.5	.04	<.01	11	.2	.03	1.5	15
C+1500SW	.73	18.99	6.42	51.9	87	18.7	6.0	181	1.20	7.4	.6	85.4	3.8	7.9	.24	.71	.11	18	.08	.047	10.7	9.4	.19	94.1	.009	1	.53	.002	.03	<.1	1.6	.05	.01	13	.2	.04	1.6	15
D+3150NE	.61	18.10	6.19	49.5	63	18.7	6.0	267	1.47	8.6	.6	1.5	5.0	13.3	.23	.79	.12	18	.14	.069	13.7	9.3	.21	187.5	.013	<1	.53	.002	.04	.1	1.6	.05	<.01	20	.3	.04	1.6	15
D+3000NE	.79	20.42	7.20	63.4	58	20.2	6.6	288	1.53	8.8	.7	1.1	4.8	13.9	.32	.88	.11	20	.14	.065	13.8	9.5	.22	186.6	.016	1	.54	.002	.04	.1	1.6	.05	<.01	15	.1	.02	1.8	15
D+2850NE	.62	17.93	6.46	45.5	67	16.6	5.5	263	1.44	8.6	.6	1.4	4.8	13.0	.21	.77	.10	18	.13	.067	13.2	9.6	.21	138.6	.013	1	.49	.002	.04	.1	1.4	.04	<.01	21	.2	.02	1.6	15
D+2700NE	.62	16.68	6.66	46.5	56	17.3	5.8	282	1.35	8.9	.6	1.5	4.5	12.0	.22	.82	.11	17	.12	.058	13.1	9.0	.21	181.4	.013	1	.45	.003	.04	<.1	1.6	.04	<.01	30	.2	.02	1.5	15
D+2550NE	.32	12.92	5.50	34.8	92	16.8	5.1	204	1.15	4.8	.5	1.5	3.0	22.7	.20	.34	.09	16	1.33	.046	11.5	12.7	.19	160.8	.005	1	.61	.003	.02	<.1	1.8	.03	.01	23	.3	.02	1.5	15
D+2400NE	.85	21.19	6.96	56.1	66	20.1	6.1	284	1.52	8.9	.6	.6	4.9	13.1	.29	.81	.12	19	.14	.059	12.8	10.0	.22	184.5	.011	<1	.51	.002	.04	<.1	1.7	.04	<.01	25	.3	.04	1.7	15
D+2250NE	.84	18.66	6.73	54.1	64	19.8	6.2	284	1.51	8.9	.6	1.4	4.5	13.2	.28	.81	.10	19	.14	.062	12.3	9.7	.22	176.8	.010	<1	.51	.002	.04	<.1	1.6	.05	<.01	24	.2	.03	1.7	15
D+2100NE	.67	16.35	5.62	45.6	44	15.9	4.6	239	1.19	7.7	.5	1.3	3.7	11.9	.26	.72	.09	16	.11	.056	10.3	7.7	.18	148.2	.008	1	.43	.002	.03	<.1	1.4	.03	<.01	20	.1	.02	1.4	15
D+1950NE	.63	27.67	9.25	45.1	64	28.6	10.1	226	2.24	9.9	.8	54.5	7.3	6.0	.06	.76	.17	26	.05	.035	17.5	24.8	.36	130.5	.030	1	.98	.003	.08	.2	2.7	.05	<.01	35	.3	.04	2.9	15
STANDARD DS5	13.31	136.49	25.17	129.5	297	24.4	12.3	742	2.88	18.2	6.2	45.9	2.8	48.8	5.47	3.53	6.28	58	.72	.094	12.1	185.5	.66	141.1	.095	18	2.02	.032	.13	4.8	3.6	1.08	<.01	184	4.9	.89	6.7	15

Sample type: SOIL SS80 60C. Samples beginning 'RE' are Reruns and 'RRE' are Reject Reruns.



Costs associated with this report have been
 added to the account of the client.
 for assessment credit under conditions of

Ross, John Peter PROJECT ET FILE # A303142



SAMPLE#	Mo ppm	Cu ppm	Pb ppm	Zn ppm	Ag ppb	Ni ppm	Co ppm	Mn ppm	Fe %	As ppm	U ppm	Au ppb	Th ppm	Sr ppm	Cd ppm	Sb ppm	Bi ppm	V ppm	Ca %	P %	La ppm	Cr ppm	Mg %	Ba ppm	Ti %	B ppm	Al %	Na %	K %	W ppm	Sc ppm	Tl ppm	S %	Hg ppb	Se ppm	Te ppm	Ga ppm	Sample gm
G-1	2.49	3.82	2.62	50.6	15	5.4	4.3	585	2.06	4	1.8	<.2	4.3	93.7	.01	.04	.15	42	.61	.079	9.3	21.5	.58	250.7	.142	2	1.20	.130	.57	4.7	2.6	.34	<.01	<5	<.1	<.02	5.4	15
D+1800NE	.40	12.65	5.07	33.4	48	14.8	4.7	223	1.07	8.4	.5	.5	4.1	11.2	.13	.61	.08	12	.13	.057	12.3	6.8	.16	140.3	.011	2	.39	.002	.03	.2	1.0	.04	.02	10	.1	<.02	1.2	15
D+1650NE	.79	18.38	7.04	52.0	37	21.1	6.8	351	1.64	9.0	.6	.8	4.2	14.4	.12	.75	.11	21	.15	.068	15.1	11.2	.26	145.6	.014	2	.61	.003	.05	.3	1.3	.04	<.01	14	.3	<.02	1.9	15
D+1500NE	.63	12.90	7.60	37.1	37	14.2	4.2	189	1.44	13.9	.5	<.2	4.1	11.4	.10	.85	.10	17	.12	.066	12.2	8.2	.19	138.7	.011	1	.46	.002	.04	.2	1.1	.03	.01	13	.1	.02	1.5	15
D+1350NE	.44	14.89	6.00	42.0	43	16.0	5.6	264	1.28	9.7	.6	.7	4.9	11.7	.18	.69	.10	15	.13	.059	14.4	7.9	.20	142.0	.013	<1	.46	.003	.03	.2	1.2	.04	<.01	12	.2	<.02	1.4	15
D+1200NE	.42	12.85	5.38	36.0	41	14.5	4.8	224	1.11	8.2	.5	<.2	4.4	10.7	.13	.65	.09	13	.12	.047	12.3	6.8	.17	130.4	.012	<1	.40	.002	.03	.1	.9	.03	<.01	10	<.1	<.02	1.2	15
D+1050NE	.48	10.64	5.05	33.5	36	13.7	3.8	125	1.30	6.3	.4	1.1	4.0	9.0	.08	.47	.10	17	.11	.045	14.2	11.7	.27	81.9	.016	1	.61	.003	.04	.1	1.0	.03	<.01	12	.1	<.02	1.8	15
D+900NE	.67	35.98	10.78	59.3	23	31.3	10.7	270	2.64	9.0	.6	16.5	7.2	7.8	.11	.64	.18	32	.08	.040	19.8	30.3	.52	144.6	.038	1	1.21	.004	.08	.1	2.8	.06	<.01	19	.1	.02	3.6	15
D+750NE	.71	17.28	6.58	49.9	32	19.6	5.8	270	1.52	9.4	.6	1.3	4.6	14.0	.21	.78	.11	19	.15	.062	15.7	9.8	.23	206.3	.014	1	.53	.003	.04	.1	1.5	.04	<.01	10	.1	<.02	1.6	15
D+600NE	.58	15.81	6.52	49.8	29	17.3	5.6	243	1.49	9.5	.6	.3	5.1	14.5	.24	.80	.10	19	.16	.076	15.9	9.7	.21	220.8	.017	1	.55	.003	.04	.1	1.1	.04	<.01	51	.1	.03	1.7	15
D+450NE	.47	14.56	5.58	38.4	35	15.0	5.0	237	1.15	8.4	.5	15.7	4.3	10.9	.15	.69	.09	14	.12	.053	13.2	6.9	.18	148.3	.014	<1	.44	.003	.03	.2	1.1	.03	.01	5	.1	<.02	1.2	15
D+300NE	.38	11.66	4.57	32.8	36	11.5	4.2	201	.93	6.9	.4	.7	3.4	8.4	.15	.55	.08	13	.11	.043	10.2	6.0	.14	150.6	.011	1	.35	.002	.03	.1	.9	.03	<.01	<5	.1	.02	1.1	15
D+150NE	.57	15.71	6.10	51.0	35	16.8	5.6	250	1.50	9.0	.6	.7	4.8	13.2	.23	.81	.10	18	.14	.069	14.1	9.7	.22	182.8	.012	<1	.54	.002	.04	.1	1.3	.05	<.01	10	.2	<.02	1.6	15
D	.80	15.64	6.20	33.8	74	10.9	3.6	108	1.34	8.6	.5	.2	4.2	5.7	.08	.82	.10	21	.05	.033	10.9	9.2	.16	98.0	.010	<1	.57	.002	.02	.2	1.1	.04	<.01	8	.2	<.02	1.8	15
D+150SW	.45	13.66	6.04	39.1	48	15.4	5.2	242	1.41	9.9	.6	.4	5.0	13.4	.14	.71	.10	17	.15	.063	15.1	8.4	.20	157.2	.014	<1	.48	.003	.03	.2	1.1	.03	<.01	12	.2	<.02	1.4	15
D+300SW	.79	18.11	6.55	46.5	46	16.6	5.4	243	1.54	9.7	.5	53.5	4.6	10.5	.17	.80	.12	22	.11	.045	14.0	9.9	.21	154.1	.019	1	.60	.002	.04	.2	1.5	.04	<.01	6	.3	.02	1.6	15
D+450SW	.47	11.97	5.49	35.5	40	14.0	4.7	208	1.24	8.5	.5	68.0	3.9	10.6	.12	.61	.10	17	.11	.045	12.3	7.4	.18	142.3	.009	<1	.44	.002	.03	.2	1.1	.03	<.01	7	.1	<.02	1.4	15
D+600SW	.69	21.57	8.15	49.9	32	21.8	7.6	289	1.85	9.7	.8	7.4	4.9	12.2	.11	.72	.14	22	.13	.054	15.1	11.9	.27	149.4	.013	<1	.72	.003	.05	.1	1.8	.05	<.01	26	.2	<.02	2.1	15
RE D+600SW	.74	22.32	8.63	49.8	37	22.9	7.8	290	1.87	9.7	.8	1.4	4.8	12.6	.16	.78	.14	23	.13	.052	16.0	13.2	.28	161.7	.012	1	.71	.003	.05	.1	1.9	.05	<.01	28	.3	.03	2.0	15
D+750SW	.50	13.72	5.64	41.0	47	14.5	5.1	244	1.36	9.1	.6	42.1	5.1	13.1	.16	.62	.10	18	.15	.065	16.2	8.4	.18	167.6	.014	1	.46	.003	.04	.3	1.2	.03	<.01	17	.3	<.02	1.4	15
D+900SW	.96	17.54	6.41	34.3	99	11.0	3.5	92	1.43	9.8	.6	1.6	4.4	4.3	.10	.98	.10	23	.04	.025	11.9	10.9	.16	82.0	.015	<1	.59	.002	.02	.2	1.3	.04	<.01	8	.3	.02	1.9	15
D+1050SW	2.01	37.51	11.63	92.2	60	32.9	10.7	425	2.73	15.4	1.0	1.9	5.6	19.3	.31	1.46	.21	37	.17	.069	17.3	20.4	.38	264.1	.015	1	.89	.003	.07	.3	2.4	.08	<.01	45	.3	.03	2.9	15
D+1200SW	.53	15.32	5.44	41.0	45	15.4	5.2	241	1.25	7.8	.5	.3	4.1	12.4	.15	.66	.09	16	.14	.053	11.7	7.6	.19	162.0	.012	<1	.46	.002	.04	<.1	1.2	.03	<.01	12	.1	<.02	1.3	15
D+1350SW	.83	33.13	11.63	69.0	203	37.2	14.1	385	2.47	8.3	1.1	1.1	7.4	68.5	.24	.69	.19	32	2.00	.050	21.5	28.8	.67	572.0	.033	1	1.26	.015	.12	.1	2.9	.08	<.01	44	.3	<.02	3.5	15
D+1500SW	1.00	23.69	8.22	60.0	41	26.4	7.6	315	1.78	10.2	.7	.8	4.4	13.9	.20	.96	.13	24	.14	.048	14.4	12.2	.24	268.6	.014	<1	.62	.003	.05	.2	1.8	.05	<.01	36	.4	.02	1.9	15
STANDARD DS5	12.70	141.50	25.22	134.9	286	24.4	12.0	783	2.96	18.1	6.1	42.1	2.9	49.7	5.68	3.79	6.41	60	.72	.094	12.7	189.4	.67	145.1	.097	18	2.08	.032	.14	4.8	3.7	1.06	<.01	181	4.9	.87	6.8	15

Sample type: SOIL SS80 60C. Samples beginning 'RE' are Reruns and 'RRE' are Reject Reruns.

YUKON ENERGY, MINES
 & RESOURCES LIBRARY
 P.O. BOX 2703
 WHITEHORSE, YUKON Y1A 2C6