

**GEOPHYSICAL and GEOCHEMICAL
ASSESSMENT REPORT**

**DUN CLAIMS 1-24 (YC20619-YC20642)
FARM CLAIMS 1-6 (YC20613-YC20618)**

Owned by Vern Matkovich and Tom Morgan

Work Performed Between June 2002 –January 2003

Lat.63*42' Long.136*00'

NTS 115-0-11

Dawson Mining District

**Prepared by Tom Morgan and Vern Matkovich
For 19651 Yukon Inc.**

January 31,2003

094422

Costs associated with this report have been
approved in the amount of \$ 15,000
for assessment credit under Certificate of
Work No. 2000456

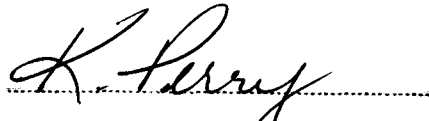

Mining Recorder
Dawson City Mining District

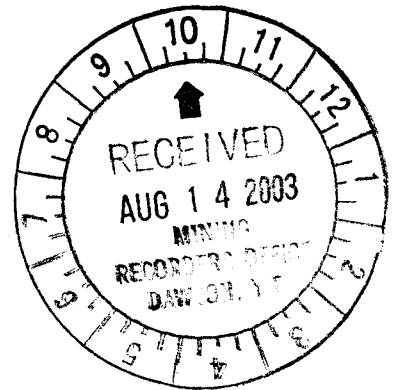

Table of Contents

Cover Sheet

Location and Access

Portion of Claim Map Showing Dun and Farm Claims

Geology

Geology Map of Indian River Area – Lowey

Legend - Lowey

Portion of Ogalvie 711A Geology Map – Bostock

Legend - Bostock

Summary of Work Performed

Map Showing Drill Hole and Sample Pit Locations

Section Map Showing Bishop Creek Drill Holes and Sample Pits

Sample Descriptions

Conclusions and Recommendations

Statement of Expenditures

Qualification and References

Assay Certificates

Drill Logs with Au Weights

VLF Profiles on Grid Location Map in Pocket

Mag Contours with VLF Conductors on Grid Map in Pocket

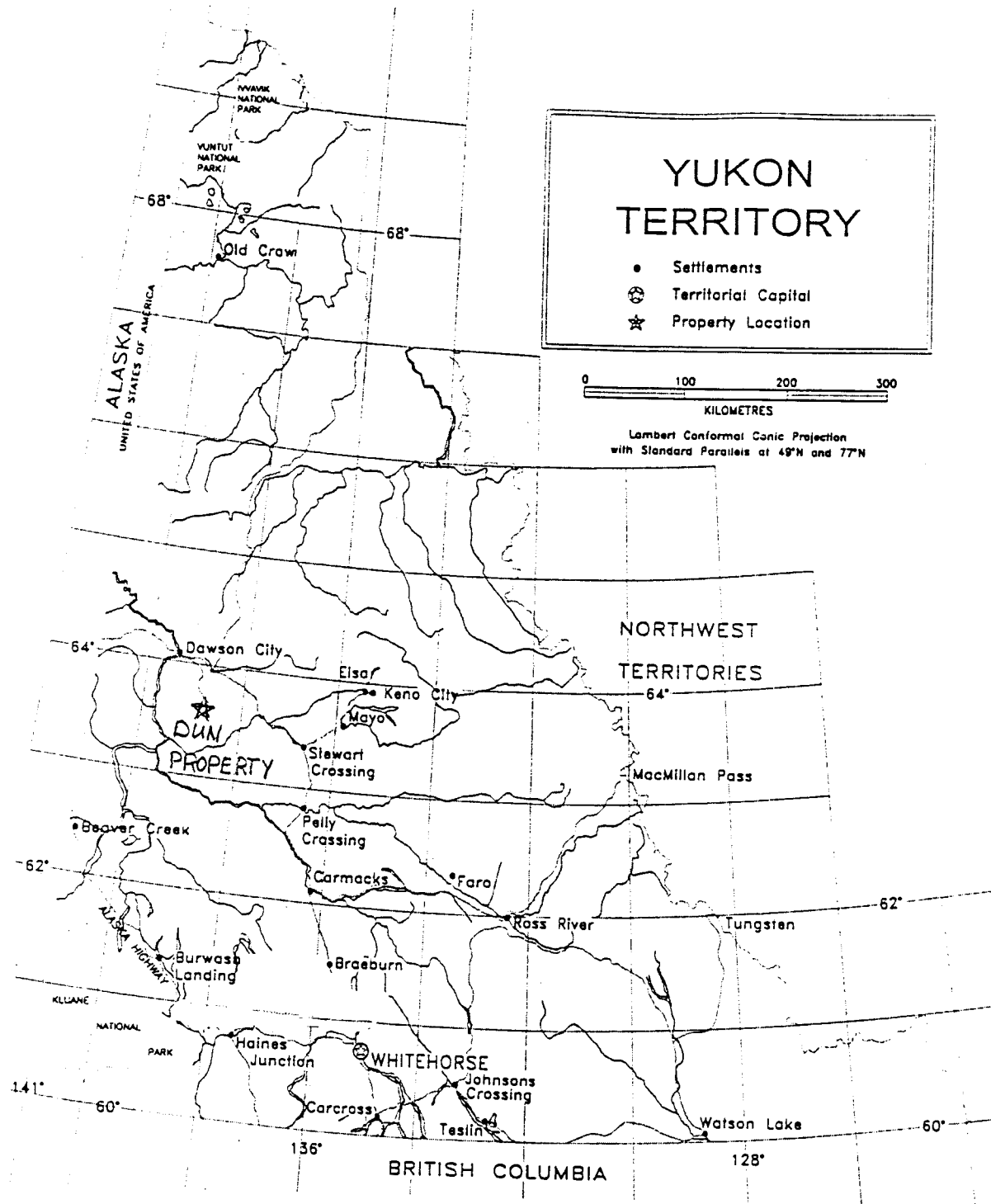

19651 YUKON INC.	DUN PROPERTY	
	MINING DISTRICT: DAWSON	
	NTS: 115 0\11	SCALE 1: 6 000 000
	DRAWN BY: HDS	
PROPERTY LOCATION	DATE: 2003.09.01	FIGURE: 1

Location and Access

DUN CLAIMS 1-24 (YC20619-YC20642) and **FARM CLAIMS 1-6 (YC20613-YC20618)** are located on NTS map sheet 115-0-11 in the Dawson Mining District. The claims are located approx. 85 kms. by road south and east of Dawson City. The prospect is accessed from Dawson City via the **Hunker** or **Bonanza Creek** roads off the Klondike Highway east of Dawson City. **Quartz Creek** road is then followed downstream to the mouth of **Quartz Creek** to the old sunken dredge. The road turns left just before the dredge and goes upstream along the **Indian River** for approx. 9 kms. to the Indian River Hay Farm. From the farm one travels along an old Cat trail for 1.5 kms. to the edge of the **DUN CLAIMS** at **Bishop Creek** by ATV 4-wheeler. The 4-wheeler trail is followed for another 1.5 kms. along the right limit of **Bishop Creek** through the geophysics grid done this year.

Community Services Branch Cartography. For more information, please contact:
 Land Disposition & Client Services
 YTG Main Administration Building
 K-16, Box 2703
 Whitehorse, YT
 Y1A 2B5
 Ph: (867)667-5215 Fax: (867)393-6258

YTG Agricultural Information obtained from YTG Community Services Branch
 Cartography. For more information, please contact:
 YTG Agriculture Branch
 #10 Burns Rd.
 K-14, Box 2703
 Whitehorse, YT
 Y1A 2B5
 Ph: (867)667-5838 Fax: (867)393-6222

Interim Protected Land Claims Information obtained from DIAND Claims and Indian Government
 (CIG) Mapping. For more information, please contact:
 Claims and Indian Government
 420 - 300 Main St.
 Whitehorse, YT
 Y1A 2B5
 Ph: (867)667-3814 Fax: (867)667-3372

115-0-11

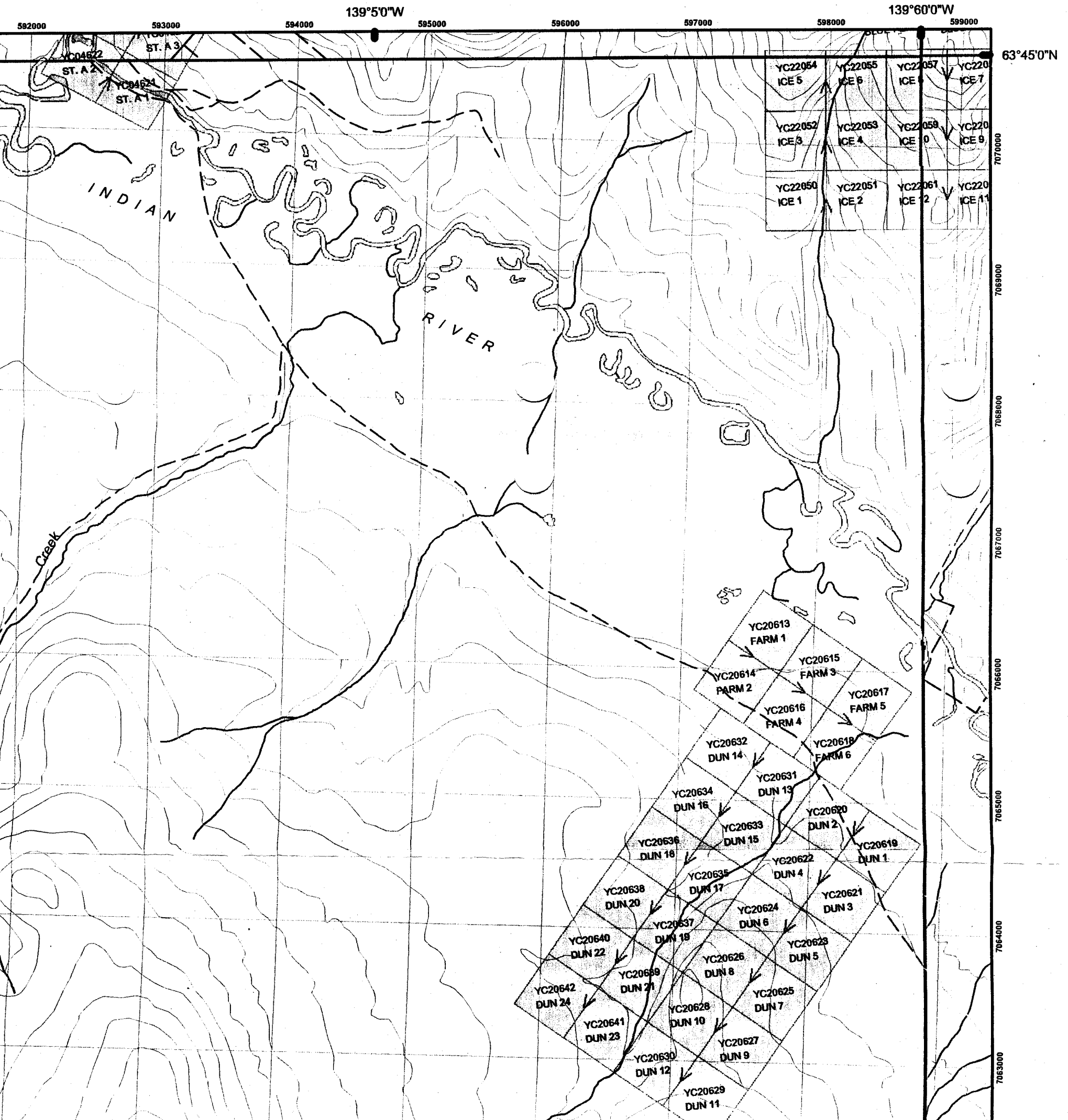

Regional Geological Map - Ogilvie, Map 711A

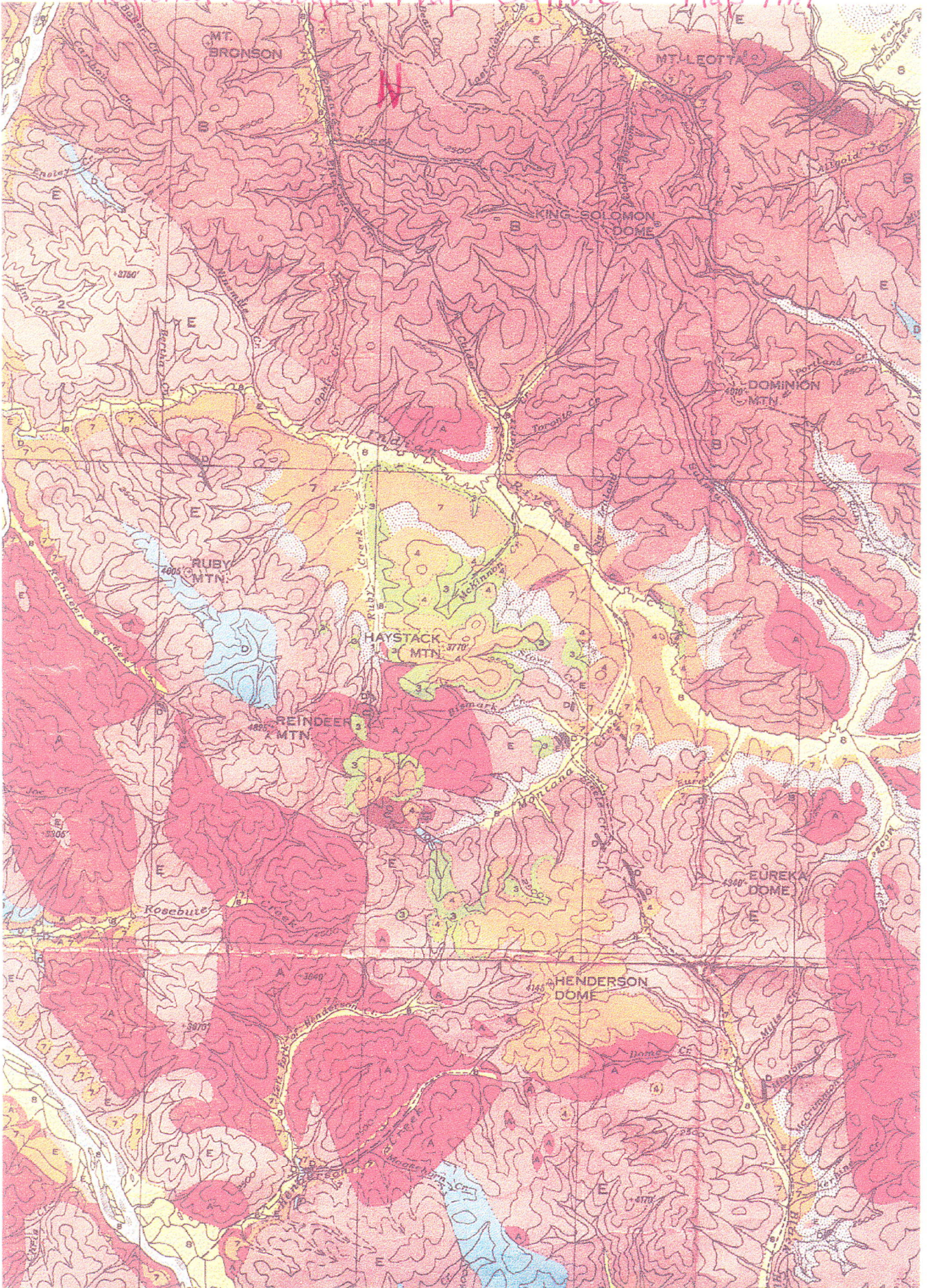

Regional Geological Legend
115-0-1 and 115-0-2

by H. S. Bostock

RECENT

8-Stream deposits

TERTIARY AND MODERN

7-Stream deposits

SELKIRK SERIES

6-Basalt, andesite

TERTIARY

EOCENE OR LATER

5-Granite porphyry, syenite porphyry

4-Andesite, basalt, dacite, trachyte, rhyolite; breccia,
tuff, agglomerate

EOCENE

3-Conglomerate, sandstone, shale, coal; tuff

JURASSIC OR LATER

2-Chiefly granite and granodiorite

ORDOVICIAN OR LATER

1-Argillite, sandstone, conglomerate

PRECAMBRIAN AND LATER

A-Chiefly gneissic granite

B-Klondike schist: sericite schist, minor chlorite schist

C-Gabbro, pyroxene, peridotite, serpentine

D-Limestone

E-Gneiss, quartzite, schist, slate

MAP 711A

OGILVIE, YUKON

Scale 1: 253,440

One inch to 4 miles

General Geology

The prospect lies in the Ogilvie map area, which is underlain mainly by a series of metamorphic rock that form a broad northwesterly belt through the Yukon. This belt is bounded on the northeast by the Tintina Trench, which passes through the northeast section of the Ogilvie map sheet.

In the prospect area, the **Indian River** marks a boundary between metamorphic rocks to the north, mapped as Klondike Series, and those mapped as Yukon Group or Nasina Series to the south. The Klondike Series are comprised mainly of sericite schist, chlorite schist and gneiss and form broad northwesterly trending zone adjacent to the Tintina Trench. The Nasina Series are comprised mainly of dark colored quartzites, quartz mica schist and minor limestone (Bostock, Ogilvie Map, 1942).

Geology of the Claim Block Area

The **DUN** and **FARM CLAIMS** lie south of the **Indian River** in an area where sandstone and conglomerates associated with Tertiary Volcanics overlie Nasina Series rock. The Claim block covers an ultramafic intrusion thought to be of Proterozoic or Paleozoic age and identified as dunite rock (Lowey 1981, 1983).

Economic Geology

The project area covers an ultramafic intrusion identified as a green, dark brown weathering dunite. Rock samples taken and assayed in 2000 returned values of 0.12g/mt Pd, 0.05 g/mt Pt, 1669 ppm Ni, 987 ppm Cr, 972 ppm Mn, and 12% Mg.

Cr. segregation in dunite in Alaska type intrusives are known to be related to PGE occurrences in BC, Alaska, the Russian Urrals, and some minor showings in the Yukon. The **Indian River** dunite intrusion is eroded and cut through by **Bishop Creek**, and the geological setting is very similar to the zoned dunite complexes in Russia, (referred to as Alaska Type ultramafic rocks in N.A.) in which the most PGE mineralization is in the segregation of chromite found in the eroded central mass of the dunite.

The Airborn Mag Survey released in 2001 by GSC shows the claim block as highly magnetic.

GEOLOGY OF INDIAN RIVER AREA by G. Lowry

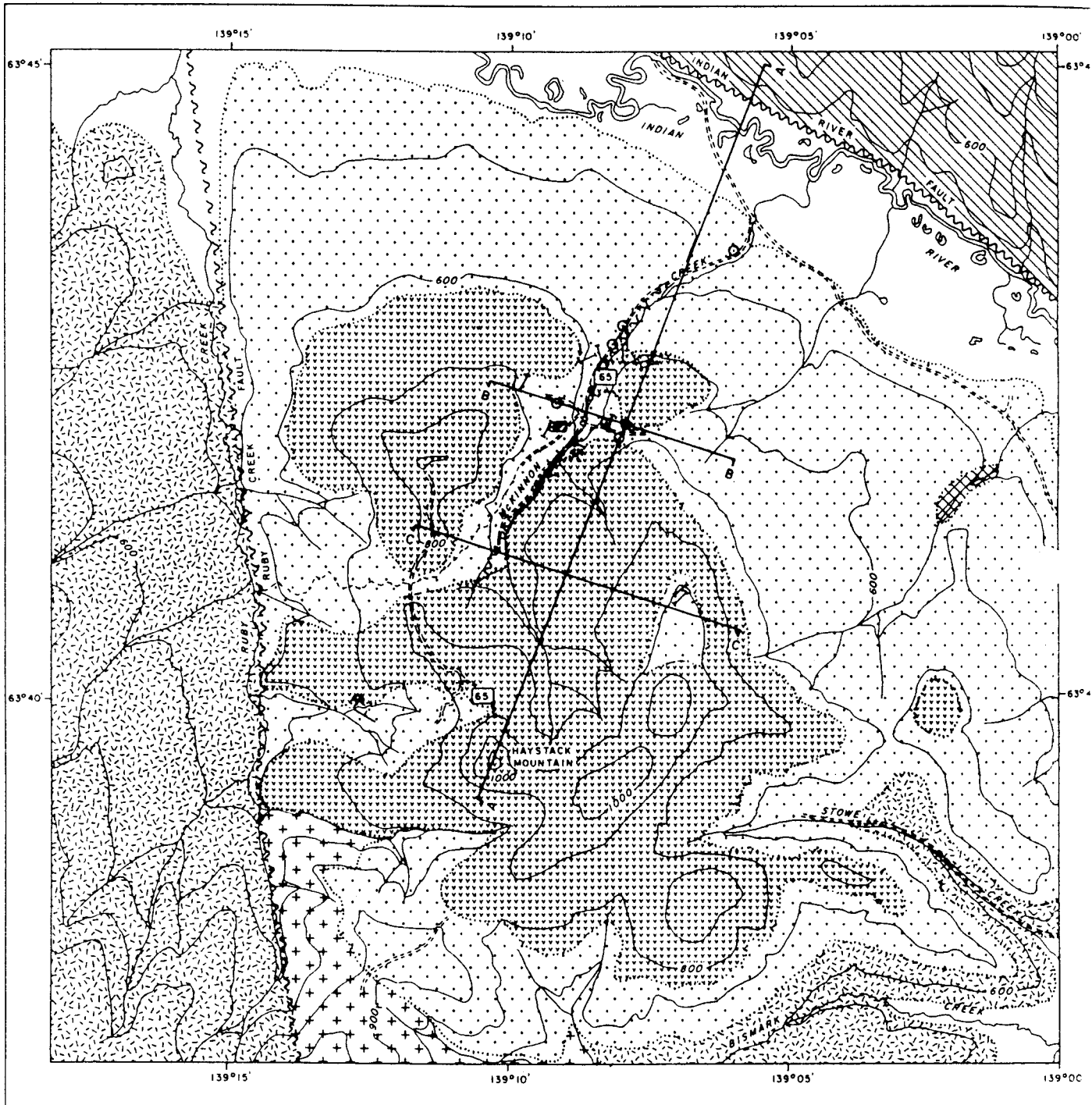

LEGEND

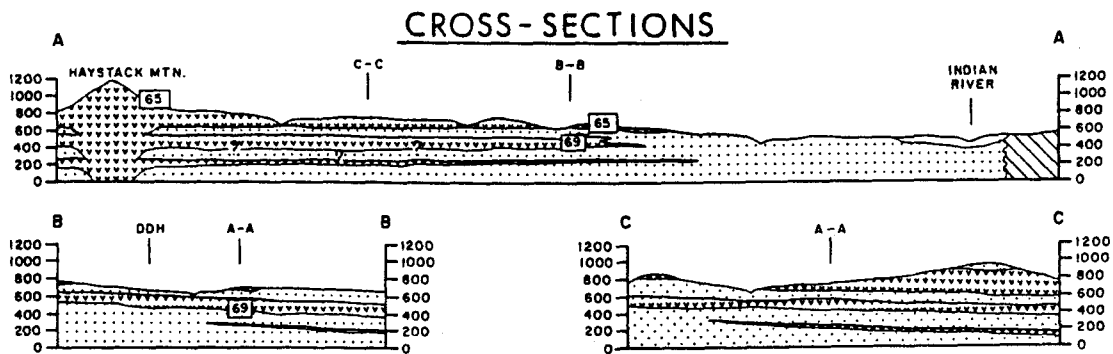
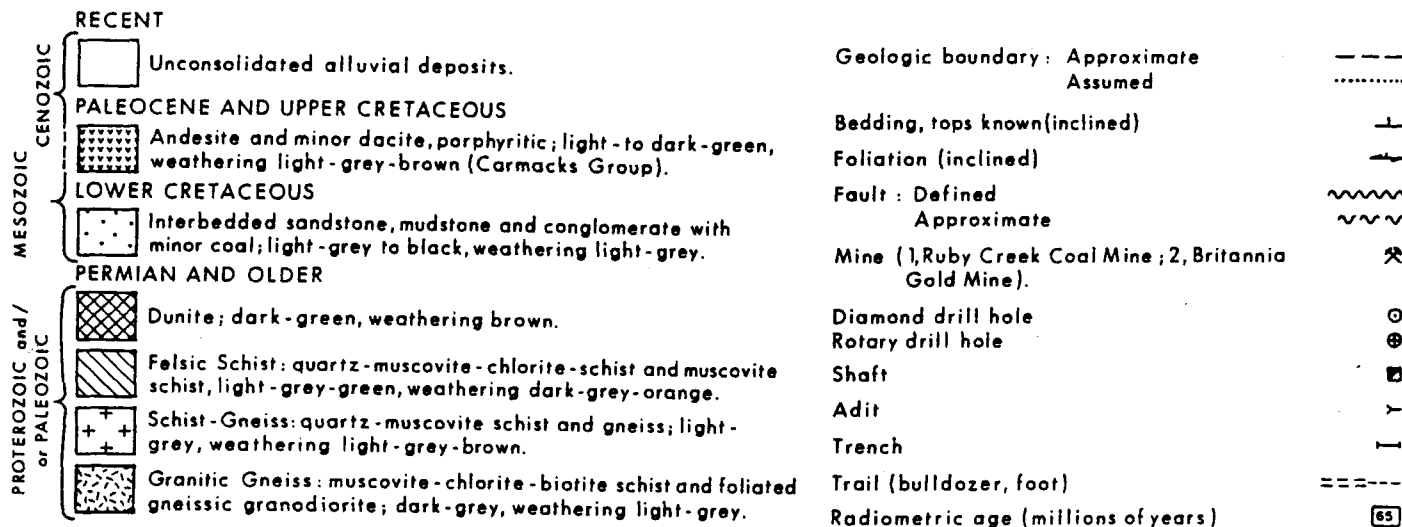

Figure 1. Geologic map and legend of the Indian River area. by G. Lowey

SUMMARY OF WORK : 2002 – January 2003

The work program of 2002-03 consisted of drilling, trenching, line cutting and performing of VLF Mag survey on these lines.

Six holes were drilled for a total of 192 feet in the Bishop Creek Valley, which is the most deeply eroded section of the dunite body. Two hand trenches were dug on the highest gradient anomalies and one meter chip samples were taken across the trench bottoms.

Line cutting with 25 meter flag marked stations were continued off the 2001 grid to cover the remaining unsurveyed sections of the ultramafic and its contacts. A total of 17 km of grid and VLF Mag survey was added onto the old grid of 2001.

A total of 10 man days went into drilling, 4 man days into sample processing, 6 man days into hand trenching, 47 man days into line cutting and grid preparation and 6 man days into running VLF Mag equipment.

* * * * *

DRILL HOLE + SAMPLE LOCATION MAP

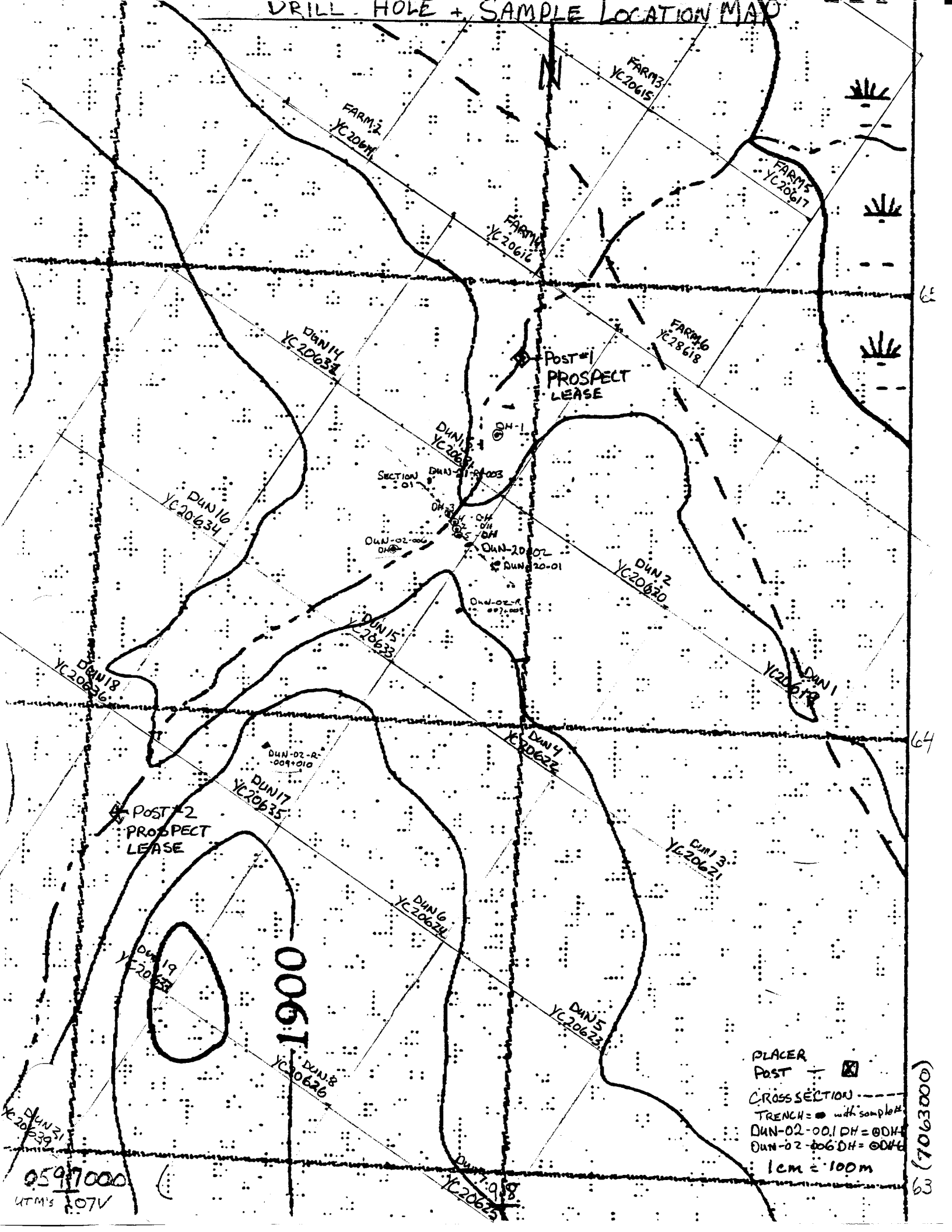

Post #1
PROSPECT
LEASE

Post #2
PROSPECT
LEASE

0061

PLACER
POST

CROSS SECTION
TRENCH = ● with sample

DUN-02-001 DH = @DH
DUN-02-006 DH = @DH

1 cm = 100 m

0597000
UTM'S 107V

(7063000)
63

SECTION 01 - DUN 2002

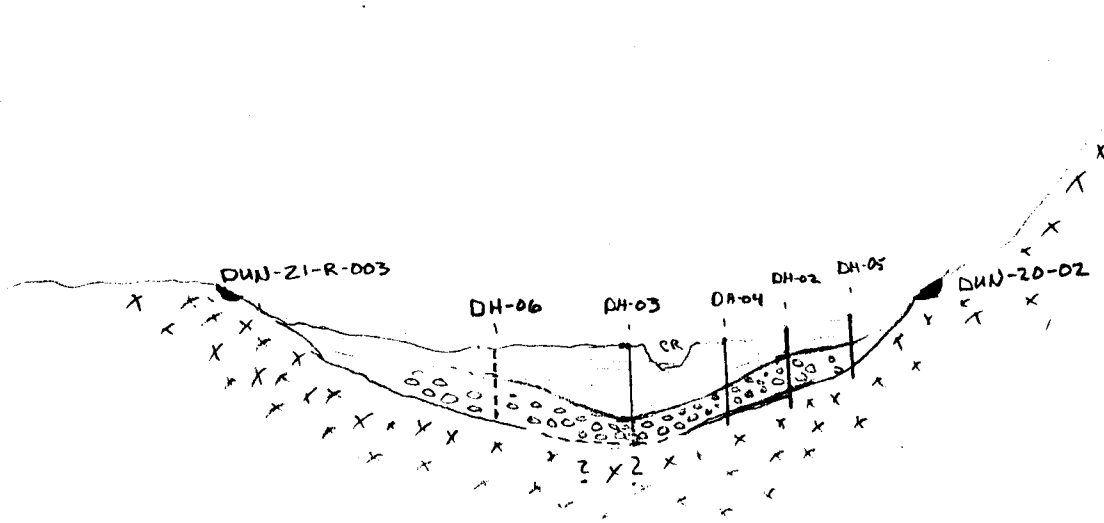

DUN-20-01
 (07 V0597904
 LTM 7064439)

- DH-01 (off site)
- ANGER DRILL HOLE
- SAMPLE PIT
- MUD-SAND
- GRAVEL
- BEDROCK (DUNITE)
- 1cm = 10m

SAMPLE DESCRIPTION

The drill hole samples were processed by screening and sluicing with a longtom to produce an oversize fraction and a concentrate of the undersize -1/4" fraction. The Au particles were separated out of the undersize and weighed and the rest of the concentrate was assayed FA/AAS (Au, Pt, Pd) + 30 element ICP finish. Thirty five (35) kg of drill sample was reduced to 2 kg of concentrate.

PC-004 is split portions of 4, 2, and 5 drill holes longtom concentrates. PC-006 is concentrate from DH-6 splits of 4, 2, and 5 were included together due to their close proximity to each other and question of float material being included in the sample.

Sample 002-DH is +1/4" oversized pieces of dunite subcrop from bottom material of drill holes 2 and 4.

Sample 005-DH is +1/4" pieces of fractured dunite subcrop from drill hole 5,

Sample PC 006 is a concentrate of DH 006 with Au particles removed.

Sample 006-DH – oversize dunite +1/4" subcrop from drill hole bottom. Some fine metallic sulfide was observed (pentlandite?).

Sample 001-DH was not sampled because of the influence of the Indian River with no apparent heavies and a totally altered bedrock (clay) with a small amount of fractured dunite float. The clay may have been the reason for the weak VLF dip-needle cross-over seen in 2001.

Sample 003-DH was not sampled as the drilling to refusal happened above bedrock in an alluvial boulder layer. At this point, no concentrate or fractured bedrock was seen.

Sample R-007 and R-008. These samples were from the gradient anomaly @ L10 050E, 9750N running parallel to the line. R-007 was a one meter chip running from 9749 N to 9750 N . R-008 was a one meter chip from 9750 N to 9751 N. The chip sample was taken 0.5 meters from the surface in a trench 2.5 meters long by 1.5 meters wide. Both of these samples were olivine dunite.

Sample R-009 and R-010. Samples from gradient anomaly at L10 9050. There was a difference in the samples (clay and fracturing with a lighter appearance was 010). (Competent darker, less fracturing 009). 010 ran from 9050 N to 9049 N. 009 ran from 9050 N to 9051 N. Trench was 3 meters long x 2 meters wide x 1.5 meters deep.

* * * * *

STATEMENT OF EXPENDITURES

Daily Living Expenses	73 man days X \$35.00	\$2555.00
Line Cutting of Grid for 17 km	16406 Yukon Inc.	\$15743.75
	Wes Darling Enterprises	\$7683.75
Geophysical Survey with VLF and Mag		\$8250.00
Hand Trenching of Geophysical Anomalies		\$2829.80
192' of 6" Auger Drilling and Sample Processing		\$7140.00
Report Preparation	Aurora Geosciences	\$1773.53
	16406 Yukon Inc.	\$ 750.00
Assays of 9 rock samples Au + Pt + Pd ICP + 30 Element finish		\$ 381.78
		\$47107.61

Tom Moyam

Aug 14 / 2003

Qualifications

The authors of this report are active prospectors with 30 year-combined experience in the Yukon. Basic Prospecting Courses provided by the Yukon Chamber of Mines have been taken and advanced prospecting and geological studies have been applied.

References

Bostock: Map 711 A Ogilvie, 1942

Lowey: Yukon Exploration and Geology, 1983

Tom Morgan
Aug 14 / 2003

CONCLUSIONS AND RECOMMENDATIONS

The initial drilling to test the eroded central portion of the dunite intrusion failed to intersect any anomalous PGE concentrations. Some dunite intrusions in Russia have produced minable PGE placers and chromite segregations in their eroded central portions.

The placer Au was significant enough to warrant further exploration.

The two highest anomalies found with the mag gradient were hand pitted and blasted upon to expose a two meter section of fractured but in place bedrock. This was sampled with two – one meter chip samples from each hand trench. One sample of chemically depleted dunite in Mg, Fe, Cr, Ni, Co was slightly anomalous in Pt and Pd (sample DUN-02-R-010). This was at the south central end of the intrusion, which appears to be a 150 meter by 200 meter break-off of the main 1000 meter by 200 meter intrusion from the mag surface data. The gradient anomalies did not host any significant PGE concentrations from these tests.

The mag –VLF survey outlined the ultramafic body and identified some conductors along the edge of it in three separate localities. The “A” anomaly runs off the tip of the NW extension of the main intrusion, following the same strike direction through a mag low. It is centered between L9450 E, 9830 N and L9500 E, 9815 N with an approximate depth of 30 meters. The “B” anomaly is centered just off L9800 E, 9950 N and L9750 E, 9950 N on the contact zone of the north edge of the intrusive body. The “C” anomaly is centered between L10350 E, 97540 N and L10400 E, 9535 N along the southeast edge of the intrusive.

The present anomalies should be drilled starting with the “A” anomaly, then “B” and “C”, as each has different emplacement around the intrusive. This should be done with a rotary drill or diamond drill to penetrate 30 to 90 meters if needed. If economic metal concentrations are found, then more geophysics to deeper layers following orientations would be the obvious next step to follow. Drilling should be undertaken on the results of the survey.

The placer potential of this area should be followed up as the drilling that was done uncovered economic concentrations of Au in the placer con. This could be done with rotary drilling in conjunction with the hardrock program or with an auger drill. Shafting of the central portion of this creek channel where we drilled to refusal without hitting bedrock is recommended. In this way, the uneven distribution of Au in the boulder layer can be averaged out.

* * * * *



INTERNATIONAL PLASMA LABORATORY LTD.

CERTIFICATE OF ANALYSIS

IPL 02G0680



2036 Columbia Street
 Vancouver, B.C.
 Canada V5Y 3E1
 Phone (604) 879-7878
 Fax (604) 879-7898
 Email ipl@direct.ca

Client : Northern Analytical Laboratories
 Project: None Given

9 Samples
 9=Pulp

[068011:53:29:20070802]

Out: Jul 08, 2002
 In : Jul 02, 2002

Page 1 of 1
 Section 1 of 2

Sample Name	Type	Au ppb	Pt ppb	Pd ppb	Ag ppm	Cu ppm	Pb ppm	Zn ppm	As ppm	Sb ppm	Hg ppm	Mo ppm	Tl ppm	B1 ppm	Cd ppm	Co ppm	Ni ppm	Ba ppm	M ppm	
DUN-02-R-010																				
DUN-05018	Pulp	2	24	13	<0.1	10	5	15	<5	<5	<3	4	<10	<2	<0.1	65	1446	13	<5	
DUN-02-002-DH	Pulp	<2	<15	11	<0.1	23	7	19	<5	8	<3	4	<10	<2	<0.1	64	1156	20	<5	
DUN-02-005-DH	Pulp	<2	<15	<5	<0.1	18	2	16	<5	8	<3	4	<10	<2	<0.1	57	1062	24	<5	
DUN-02-006-DH	Pulp	<2	<15	<5	<0.1	37	6	29	<5	9	<3	4	<10	<2	<0.1	86	1524	131	<5	
DUN-02-PC-004	Pulp	204	<15	<5	<0.1	39	88	71	18	13	<3	10	<10	<2	<0.1	37	537	603	5	
DUN-02-PC-006	Pulp	10	<15	<5	<0.1	35	11	44	<5	11	<3	5	<10	<2	<0.1	66	1095	268	<5	
DUN-02-R-007	Pulp	<2	<15	6	<0.1	11	7	28	<5	9	<3	3	<10	<2	<0.1	85	1593	57	<5	
DUN-02-R-008	Pulp	<2	<15	5	<0.1	8	6	26	<5	11	<3	4	<10	<2	<0.1	68	1400	46	<5	
DUN-02-R-009	Pulp	<2	<15	<5	<0.1	11	6	22	<5	5	<3	3	<10	<2	<0.1	95	1963	22	7	

Minimum Detection: Au 2, Pt 15, Pd 5, Ag 0.1, Cu 1, Pb 2, Zn 1, As 5, Sb 5, Hg 3, Mo 1, Tl 10, B1 2, Cd 0.1, Co 1, Ni 1, Ba 2, M 5
 Maximum Detection: Au 10000, Pt 10000, Pd 10000, Ag 100.0, Cu 20000, Pb 20000, Zn 20000, As 10000, Sb 1000, Hg 10000, Mo 1000, Tl 10000, B1 10000, Cd 100.0, Co 10000, Ni 10000, Ba 10000, M 1000
 Method: FA/AAS, FA/AAS, FA/AAS, ICP, ICP, ICP, ICP, ICP, ICP, ICP, ICP, ICP, ICP, ICP, ICP, ICP, ICP, ICP, ICP, ICP, ICP
 Date/Day: / / Month: / / Estimate: / / Recal/Recheck: / / max/10
 Estimate % NS=No Sample

01/31/2003 FRI 12:58 FAX 8878935076

DOWNTOWN HOTEL

012



INTERNATIONAL PLASMA LABORATORY LTD.

CERTIFICATE OF ANALYSIS
IPL 02G0680



2030 Columbia Street
Vancouver, B.C.
Canada V5Y 3E1
Phone (604) 879-7878
Fax (604) 879-7898
Email ipl@direct.ca

Client : Northern Analytical Laboratories
Project: None Given

9 Samples
9=PuTp

[068011:53:29:20070802]

Out: Jul 08, 2002
In: Jul 02, 2002

Page 1 of 1
Section 2 of 2

Sample Name	Cr ppm	V ppm	Mn ppm	La ppm	Sr ppm	Zr ppm	Sc ppm	Ti %	Al %	Ca %	Fe %	Mg %	K %	Na %	P %
DUN-02-R-010															
DUN-05888	405	9	464	<2	2	1	2	0.01	0.12	0.04	2.17	8.52	<0.01	0.02	<0.01
DUN-02-002-DH	726	19	411	<2	7	1	2	0.01	0.23	0.20	2.91	8.36	0.01	0.02	0.01
DUN-02-005-DH	756	17	420	<2	10	1	2	<0.01	0.16	1.21	2.65	8.14	<0.01	0.02	<0.01
DUN-02-006-DH	940	19	665	<2	15	1	3	0.01	0.22	0.22	3.58	8.54	0.01	0.03	<0.01
DUN-02-PC-004	871	41	1022	12	23	5	3	0.03	0.46	0.51	6.36	4.10	0.08	0.03	0.06
DUN-02-PC-006	1063	29	863	3	28	3	2	0.02	0.28	0.62	4.74	7.85	0.02	0.02	0.02
DUN-02-R-007	906	25	736	3	1	2	3	0.01	0.22	0.01	3.71	8.98	0.01	0.01	<0.01
DUN-02-R-008	870	22	515	<2	1	1	3	<0.01	0.18	0.01	3.40	8.90	<0.01	0.02	<0.01
DUN-02-R-009	531	9	807	<2	1	1	1	0.01	0.10	0.02	3.05	11%	<0.01	0.02	<0.01

Minimum Detection	1	2	1	2	1	1	1	0.01	0.01	0.01	0.01	0.01	0.01	0.01	0.01
Maximum Detection	10000	10000	10000	10000	10000	10000	10000	1.00	10.00	10.00	10.00	10.00	10.00	5.00	5.00
Method	ICP	ICP	ICP	ICP	ICP	ICP	ICP	ICP	ICP	ICP	ICP	ICP	ICP	ICP	ICP

No Test Inc=Insufficient Sample Del=Delay Max=No Estimate Rec=ReCheck m=xIC Estimate % NS=No Sample



9044 Quartz Road
 Whitehorse, Yukon
 Y1A 5L8
 Ph: (867) 668-4968
 Fax: (867) 668-4890
 E-mail: nal@yknnet.yk.ca

07/10/2002

Certificate of Analysis

19651 Yukon Ltd

of pages (not including this page): 1

WO# 180602

Certified by 
 Justin Lemphers (Senior Assayer)

Date Received: 19/06/02

SAMPLE PREPARATION:

Code	# of Samples	Type	Preparation Description (All wet samples are dried first.)
r	9	rock	Crush to -10 mesh; riffle split 200g; pulverize to -100 mesh

ANALYTICAL METHODS SUMMARY:

Symbol	Units	Element	Method (A:assay) (G:geochem)	Fusion/Digestion	Lower Limit	Upper Limit
Au	ppb	Gold	Assay	30g FA/AAS	2	10000
Pd	ppb	Palladium	Assay	30g FA/AAS	5	10000
Pt	ppb	Platinum	Assay	30g FA/AAS	15	10000

1 oz/ton = 34.286 g/mt
 1000ppb = 1ppm :: 1g/mt = 0.0001% = 0.029166oz/ton



9044 Quartz Road
 Whitehorse, Yukon
 Y1A 5L8
 Ph: (867) 668-4988
 Fax: (867) 668-4890
 E-mail: nal@yknet.yk.ca

Invoice for Analytical Services

To:
 19651 Yukon Ltd
 Tom Morgan

Invoice Date: 06/18/2002

WO# 180602

QTY	DESCRIPTION	UNIT PRICE	AMOUNT
	Sample Preparation:		
9	Rock/D.C. Sample Preparation	5.50	49.50
6	Drying Charges	2.50	15.00
	Analyses:		
9	Au, Pt, Pd + ICP 30 Elements	32.50	292.50
Subtotal			357.00
GST @7% (R 121285662)			24.78
Total due on receipt of invoice			\$381.78

2% per month charged on overdue accounts



9044 Quartz Road
Whitehorse, Yukon
Y1A 5L8
Ph: (867) 668-4968
Fax: (867) 668-4880
E-mail: nal@yknet.yk.ca

07/10/2002

Certificate of Analysis

Page 1

19651 Yukon Ltd

WC# 180602

Certified by

Sample #	Au ppb	Pt ppb	Pd ppb
DUN-02-010 DUN-02-R-010	2	24	13
DUN-02-002-EH	<2	<15	11
DUN-02-005-EH	<2	<15	<5
DUN-02-006-EH	<2	<15	<5
DUN-02-PC-01 4	204	<15	<5
DUN-02-PC-01 6	10	<15	<5
DUN-02-R-007	<2	<15	6
DUN-02-R-008	<2	<15	5
DUN-02-R-009	<2	<15	<5



INTERNATIONAL PLASMA LABORATORY LTD

Northern Analytical Laboratories

Project : None Given
Shipper : Norm Smith
Shipment: PO#: W.O.210602
Analysis: Au/Pd/Pt/FA/AAS 30g in ppb
ICP(AqR)30
Comment:

Document Distribution

1 Northern Analytical Laboratories EM RT CC IN FX
9044 Quartz Road 1 2 1 1 0
Whitehorse DL 3D EM BT BL
YT Y1A 5L8 G 0 0 0 0
Canada Ph:867/668-4968
Att: Norm Smith Fx:867/668-4890
Em:na1@yknnet.yk.ca

CERTIFICATE OF ANALYSIS
IPL 02G0680



2036 Columbia Street
Vancouver, B.C.
Canada V5Y 3E1
Phone (604) 879-7878
Fax (604) 879-7898
Email ipl@direct.ca
[068011:01:05:20070802]

9 Samples Out: Jul 08, 2002 In: Jul 02, 2002

Table with columns: CODE, AMOUNT, TYPE, PREPARATION DESCRIPTION, PULP, REJECT, Element, Limit Low, Limit High. Includes 'Analytical Summary' section listing elements like Gold, Platinum, Silver, etc.

EN=Envelope # RT=Report Style CC=Copies IN=Invoices Fx=Fax(1=Yes 0=No) Totals: 1=Copy 1=Invoice 0=3 1/2 Disk
Download 3D=3 1/2 Disk EM=E-Mail BT=BBS Type BL=BBS(1=Yes 0=No) ID=C030901

BC Certified Assayer: David Chin

Handwritten signature

01/31/2003 FRI 12:56 FAX 8679835076 DOWNTOWN HOTEL 011

(-20' - 25')
04 02 05 104 -

.020 g Au Recovered

Drill Program - DUN-02-006-DH -

Location - 10000 # X 9650 #

Auger Size - _____

Depth of Muck - 20'

Depth to Bedrock - 22'

Depth Drilled - 27'

No. of Pails - 4

Comments -

0' - 13' 13'	various mud, sand, ice layers.
13' - 14'	mud to clay.
14' - 20'	dry gray clay.
20' - 27'	drilled in dunite, some small pieces of quartz, estimated 1-2' of gravel(?)
UTM -	07U 0597671 E
	7064385 N

Drill Program - DON - 02 - 005 - DH.

Location - 25' EAST OF - 002 (ON LINE, NEXT TO HILL)

Auger Size - _____

Depth of Muck - 18'

Depth to Bedrock - 28'

Depth Drilled - 30'

No. of Pails - 4

Comments -

0'-4'	: peat and ice.
4'-15'	: ICE AND GRAY MUCK
15'-18'	: FINE GRAVEL, THEN MUD THEN GRAVEL
18'-19'	: GRAVEL.
19'-24'	: SAND AND FINE GRAVEL.
24'-28'	: GRAVEL.
27'-28'	: SERIOUS GRAVEL.
28'-30'	: SERIOUS UNITE.

UTM 07U 0597808 E
7064420 N

.025 g Au recovered

Drill Program -

Duo-02-004-DH

Location - East side of Arthrop. by the creek - 20' from ^{Duo-02/02}

Auger Size - 5-3/4

Depth of Muck - 20'

Depth to Bedrock - 31'

Depth Drilled - 35'

No. of Pails - 7

Comments -

0'-20': mostly brown muck, some ice and wood.

20'-28': gravel - serious hard drilling.

28'-29': drilled quiet.

29'-31': hard drilling, sounds like gravel - refusal
pulled up and found no bedrock. stuck on
Rock.

31'
4' : put brck down and drilled rock for

UTM 07U 0597820 E
7064460 N

014g Au recovered

DUN-02-002-DH

Drill Program - 2002 Bishop

Location - spstrem from 02-001 approx. 250m; beside rock bluff.

Auger Size - 5 1/2

Depth of Muck - 13'-14'

Depth to Bedrock - 31'

Depth Drilled - 33' refusal in hard dunite

No. of Pails - 8 (Numbered 1-8 : #1-3 = 22'-25' #4-8 = 25'-31')

Comments - 20 small clasts 25% lith + ultra fine - zircon?

0'-10'	GRAY muck.
10'-13'	brown organic muck.
13'-16'	GRAVEL
16'-20'	GRAVEL
20'-22'	drilled quiet and fast like bedrock, pulled up and cleaned; found dunite rock but also wood on the bit. Decided to drill further.
22'-25'	fine gravel
25'-31'	serious gravel
31'-33'	drilled like the gravel, but decayed bedrock
	4.5 feet up stem.

UTM 07V 0597795 E
7064433 N

Drill Program - DUN-02-003-DH

Location - west side of Bishop Cr. approx 100' from 002

Auger Size - _____

Depth of Muck - 26'

Depth to Bedrock - ?

Depth Drilled - 34'

No. of Pails - _____

Comments -

0'-3'	brown muck.
3'-24'	gray muck and clay, hard to drill
24'-26'	some scrapes, mostly quiet
26'-27'	two rocks(?)
27'-31'	drilled quiet and slow (like muck.) sand
31'-31 1/2'	some rocks.
31 1/2'-34'	gravel - pulled up, no bedrock
UTM	07V 0597768 E
	7064459 N

Drill Program - 2002 - Bishop Creek

DUP-02-001-DH.

Location - On Geophysics baseline at 10025 E.

Auger Size - 5 1/2

Depth of Muck - 26'

Depth to Bedrock - 31'

Depth Drilled - 33'

No. of Pails - 4

Comments -

0'-26': gray-green, micaceous silt.

26'-31': gravel.

31'-33': fractured bedrock.

UTM 07U 0597909 E
7064654 N

10/07/02

ICP Certificate

W 0# 180202

Sample #	Ag	Cu	Pb	Zn	As	Sb	Hg	Mn	Tl	Bi	Cd	Co	Ni	Ba	W	Cr	V	Mn	La	Sr	Zr	Bo	Ti	Al	Ca	Fe	Mg	K	Na	P
DUN-02-R-010	ppm	ppm	ppm	ppm	ppm	ppm	ppm	ppm	ppm	ppm	ppm	ppm	ppm	ppm	ppm	ppm	ppm	ppm	ppm	ppm	ppm	ppm	%	%	%	%	%	%	%	%
DUN-02-R-010	<0.1	10	5	15	<5	<5	<3	4	<10	<2	<0.1	85	1448	13	<5	400	9	454	<2	2	1	2	0.01	0.12	0.04	2.17	8.52	<0.01	0.02	<0.01
DUN-02-002-DH	<0.1	23	7	19	<5	8	<3	4	<10	<2	<0.1	84	1156	20	8	726	19	411	<2	7	1	2	0.01	0.23	0.2	2.81	8.36	0.01	0.02	0.01
DUN-02-005-DH	<0.1	18	2	16	<5	8	<3	4	<10	<2	<0.1	57	1052	24	<5	738	17	420	<2	10	1	2	<0.01	0.18	1.21	2.85	8.14	<0.01	0.02	<0.01
DUN-02-008-DH	<0.1	37	6	28	<5	9	<3	4	<10	<2	<0.1	86	1824	131	<5	940	18	885	<2	15	1	3	0.01	0.22	0.22	3.58	8.54	0.01	0.03	<0.01
DUN-02-PC-004	<0.1	39	88	71	18	13	<3	10	<10	<2	<0.1	37	537	803	5	871	41	1022	12	23	5	3	0.03	0.48	0.51	8.38	4.1	0.05	0.03	0.06
DUN-02-PC-006	<0.1	35	11	44	<5	11	<3	5	<10	<2	<0.1	66	1006	288	<5	1033	28	853	3	28	3	2	0.02	0.28	0.62	4.74	7.85	0.02	0.02	0.02
DUN-02-R-007	<0.1	11	7	28	<5	9	<3	3	<10	<2	<0.1	85	1583	57	<5	908	25	738	3	1	2	3	0.01	0.22	0.01	3.71	8.98	0.01	0.01	<0.01
DUN-02-R-008	<0.1	8	8	26	<5	11	<3	4	<10	<2	<0.1	88	1408	46	<5	870	22	516	<2	1	1	3	<0.01	0.18	0.01	3.4	8.9	<0.01	0.02	<0.01
DUN-02-R-009	<0.1	11	6	22	<5	6	<3	3	<10	<2	<0.1	85	1893	22	7	531	9	807	<2	1	1	1	0.01	0.1	0.02	3.05	10.98	<0.01	0.02	<0.01

Min Limit	0.1	1	2	1	5	5	3	1	10	2	0.1	1	1	2	5	1	2	1	2	1	1	1	1	0.01	0.01	0.01	0.01	0.01	0.01	0.01	
Max Reported	99.9	20000	20000	20000	9999	9999	9999	9999	999	999	99.9	999	999	9999	999	9999	999	9999	9999	9999	999	99	1.00	9.99	8.89	8.98	8.99	5.00	5.00	5.00	
--No Test Ins=Insufficient Sample m=Estimate/1000 %=Estimate Max=No Estimate																															

DOWNTOWN HOTEL

01/31/2003 FRI 12:55 FAX 8678935076

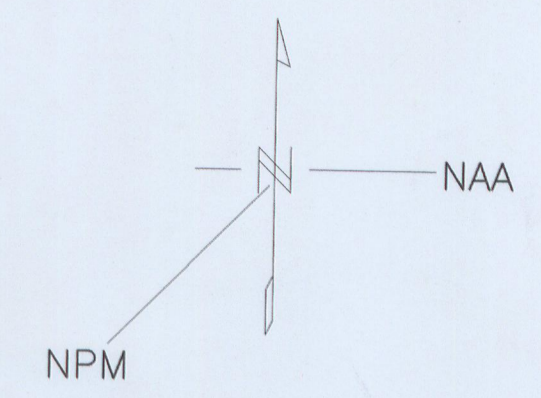
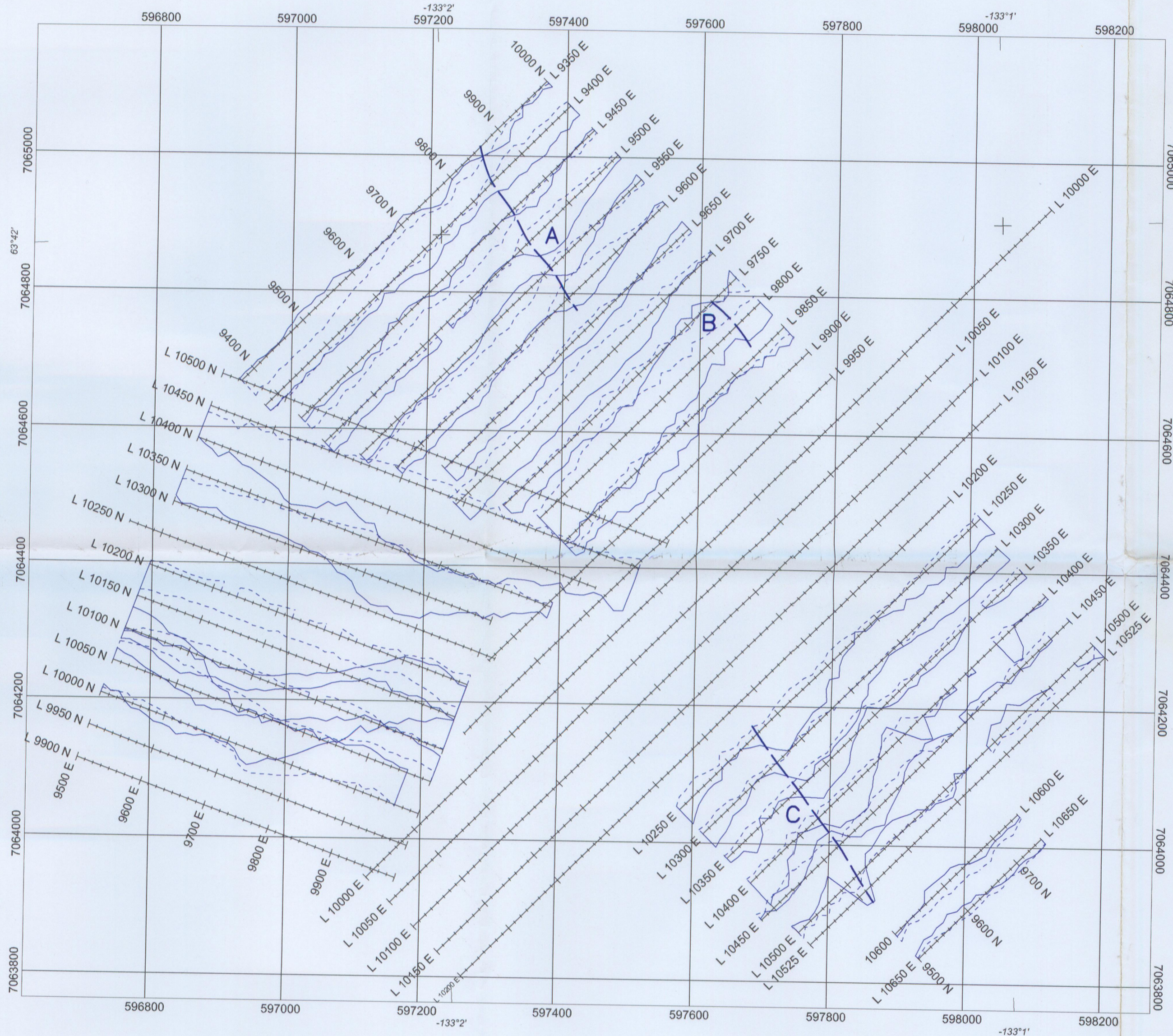

LEGEND
VLF- EM
 INSTRUMENT : SCINTREX OMNI PLUS
 STATION : HAWAII (NPM) and CUTLER (NAA)
 FREQUENCY : 23.4 kHz and 24.0 kHz
 PROFILE SCALE : 1 cm = 20%
 IN PHASE :
 QUADRATURE :
 EAST or NORTH
 +20
 DATUM
 -20
 WEST or SOUTH
 CONDUCTOR AXIS
 IN-PHASE DATUM : 0%
 QUADRATURE DATUM : 0%
 DATA FILE : GRID_A_VLF.gdb
 OPERATORS : VM, SR
 STATION SEPARATION : 12.5m

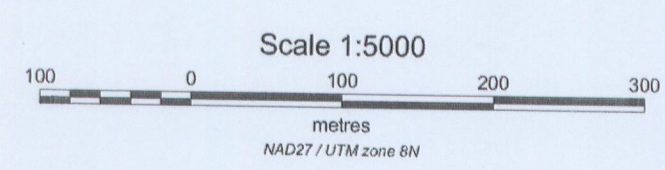

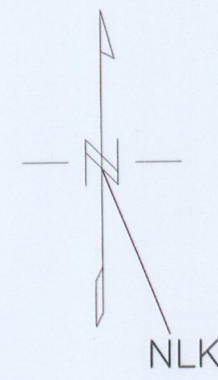

VERN MATKOVICH
DUN CLAIMS
 VLF-EM PROFILES
 (HAWAII, 23.4 kHz and CUTLER, 24.0 kHz)
 YUKON, CANADA
 DAWSON MINING DISTRICT NTS : 115 O/11
 MAP NAME (DATE / DRAWN BY) : VLF_B.MAP (28-01-03/SC)
AURORA GEOSCIENCES LTD.



LEGEND

VLF-EM

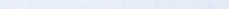
INSTRUMENT : SCINTREX OMNI PLUS
 STATION : SEATTLE (NLK)
 FREQUENCY : 24.8 kHz
 PROFILE SCALE : 1 cm = 20%

IN PHASE : 
 QUADRATURE : 

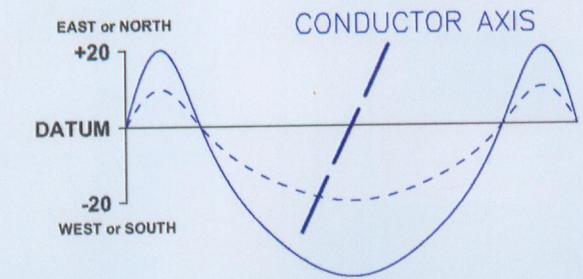

IN-PHASE DATUM : 0%
 QUADRATURE DATUM : 0%
 DATA FILE : GRID_A_VLF.gdb
 OPERATORS : VM, SR
 STATION SEPARATION : 12.5m

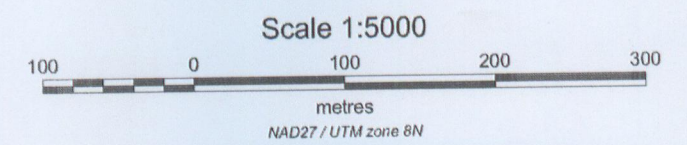

VERN MATKOVICH

DUN CLAIMS

VLF-EM PROFILES (SEATTLE, 24.8 kHz)

YUKON, CANADA

DAWSON MINING DISTRICT NTS : 115 O/11
 MAP NAME (DATE / DRAWN BY) : VLF_A.MAP (28-01-03/SC)

AURORA GEOSCIENCES LTD.

