

094185

REPORT ON THE 1999

LINECUTTING

AMI PROPERTY

OM 1-12 YC07359-YC07370

TOM 3-24 YC17147-YC17168

DAWSON MINING DISTRICT, YUKON

NTS 115N/15

Latitude: 63°54'30"

Longitude: 140°34'00"

FOR

CARTA RESOURCES LTD.

1075 Duchess Ave.

West Vancouver, British Columbia, V7T 1G8

By

H. LEO. KING, P.Geol.

4747 Marguerite St.

Vancouver, British Columbia V6J 4H1

This report has been examined by
the Geological Evaluation Unit
under Section 53 (4) Yukon Quartz
Mining Act and is allowed as
representation work in the amount
of \$ 4000.

M. B. [Signature]
Regional Manager, Exploration and
Geological Services for Commissioners
of Yukon Territory.



CARTA RESOURCES LTD.
1075 Duchess Ave.,
W.Vancouver B.C. V7T 1G8
(604)-922-9264

December 20, 1999

Mining Recorder,
Dawson Mining District,
P.O. Box 249
Dawson City, Yukon
Y0B 1G0

Dear Ms. Perry,

Re: Application for Certificate of Work
OM and MUG Claims

Further to your request, we are submitting the following information in order to seek approval of our application for Certificate of Work based on line cutting and picketing.

The line cutting and picketing was carried out to provide control for geochemical soil surveys, geophysics and geological mapping.

The attached map shows the location of the base lines and cut and picketed lines. Pickets were established every 50 m on both base lines and section lines. Each picket was labeled with a metal tag inscribed with the co-ordinates of the picket.

MUG Claims

1.8 kilometers of base line and 1.35 kilometers of lines were established on the MUG Claims. The grid was established on June 27 and June 28, 1999. A base map showing the claims outline and grid on a topographic base at a scale of 1:10,000 was drawn in October 1999. One day was allocated to preparation of the MUG Claims portion of the map.

OM Claims

2.4 kilometers of baseline and 800 m of line were laid out from June 23 to June 26, 1999. Additional grid work was carried out after the anniversary date (June 29, 1999) of the claims and as a result credit for that portion is not applied for. A base map showing the claims outline and grid on a topographic base at a scale of 1:10,000 was drawn in October 1999. Two days were allocated for preparation of the OM Claims portion of the map.

Attached is a statement of account showing a breakdown of the costs with receipts. Costs allocated to the MUG Claims are \$1,010.95 per day for 2 days (June 27 & 28, 1999) for a total of \$2,021.90. Costs allocated to the OM Claims

are \$1,010.95 per day for 3 days (June 23, 24 and 26, 1999) for a total of \$3,032.85.

I hope this information meets your requirements.

Yours truly,

A handwritten signature in black ink, appearing to read 'H.L. King', written in a cursive style.

H.L. King, P. Geo.

**CARTA RESOURCES LTD.**

1075 Duchess Ave., West Vancouver, BC, Canada V7T 1G8
Tel: (604) 922-9264 Fax: (604) 922-9182
E-mail: tcharlesworth@cartaresources.com

Statement Of Accounts

Project Expenses - OM, MUG and Tom Claims
- Claim Sheet 115N 15
- Dawson Mining District

Expenses for the 15 days spent on the OM, MUG and Tom Claims June 14 to June 28, 1999 plus the travel expenses inside the Yukon - traveling to the claims.

Personel - H.Leo King - Geologist	\$ 6,000.00
- J.E. Charlesworth	3,000.00
- P.J. Charlesworth	1,500.00
Transportation	2,541.23
Accomodation	550.78
Food	597.35
Supplies and Miscellaneous	823.11
G.S.T.	151.78
Total	<u>\$15,164.25</u>

Expenses per day - \$15,164.25 divided by 15 days = \$1,010.95 per day.

Assesment Work -

OM Claims - June 23,24,26 - 3 days at \$1,010.95 per day = \$3,032.85

MUG Claims - June 27,28 - 2 days at \$1,010.95 per day = \$2,021.90

**CARTA RESOURCES LTD.**

1075 Duchess Ave., West Vancouver, BC, Canada V7T 1G8

Tel: (604) 922-9264 Fax: (604) 922-9182

E-mail: tcharlesworth@cartaresources.com

June 1999 Project Expenses - OM and MUG Claims and Tom Claims
- Dawson Mining District

Transportation - Truck rented from J.E. Charlesworth	\$ 1,000.00
Power Sport Rentals- 2 ATV'S	875.00
Frontier Freight Lines - 2 ATV'S	185.00
Fas Gas Oil Ltd.	27.26
Walker's Continental Divide	12.29
Mackenzie Petroleum Ltd.	103.51
Mackenzie Petroleum Ltd.	26.40
Mackenzie Petroleum Ltd.	28.50
Shell Canada	43.58
Petro-Canada	37.21
Bonanza Esso	32.34
Bonanza Esso	14.02
Mackenzie Petroleum	17.62
Air Fare and equip. transport - H.L.King	138.50
	<u>\$ 2,541.23</u>



1075 Duchess Ave., West Vancouver, BC, Canada V7T 1G8

Tel: (604) 922-9264 Fax: (604) 922-9182

E-mail: tcharlesworth@cartaresources.com

June 1999 Project Expenses - OM and MUG Claims and Tom Claims
- Dawson Mining District

Accomadation - Airport Chalet - Leo King	\$ 59.00
Squange Campground	8.00
Bonanza Campground	33.66
Bonanza Campground	41.12
Mackenzie's RV Park	13.00
Mackenzie's RV Park	13.00
Campground Services	10.00
Trailer rental	100.00
Trailer delivery - Dawson to 60 Mile	100.00
Camper rental	150.00
Showers, laundry - no receipts	23.00
	<hr/>
	\$550.78



1075 Duchess Ave., West Vancouver, BC, Canada V7T 1G8

Tel: (604) 922-9264 Fax: (604) 922-9182

E-mail: tcharlesworth@cartaresources.com

June 1999 Project Expenses - OM, MUG and Tom Claims
- Dawson Mining District

Meals - River West	\$ 7.50
China Village	35.33
River West	8.50
River West	11.75
Southeast Management	29.64
Porter Creek Super	37.36
Dawson City General Store	8.43
Dawson City General Store	110.11
Mackenzie's RV Park	2.40
Dawson City General Store	16.56
Dawson City General Store	15.80
Alpine Bakery	6.35
Dawson City General Store	76.04
Dawson City General Store	89.61
Yukon Liquor Store	34.25
Yukon Liquor Store	25.90
YukOn Liquor Store	29.65
Watson Lake Foods	1.69
Misc. - no receipts	50.48
	<hr/>
	\$ 597.35
	<hr/>

**CARTA RESOURCES LTD.**

1075 Duchess Ave., West Vancouver, BC, Canada V7T 1G8

Tel: (604) 922-9264 Fax: (604) 922-9182

E-mail: tcharlesworth@cartaresources.com

June 1999 Project Expenses - OM, MUG and Tom Claims
- Dawson Mining District

Supplies - Artic Inland Resources	\$ 175.60
Artic Inland Resources	61.77
Bonanza Esso	14.90
Bonanza Esso	14.90
A Ray Of Sunshine	3.89
Bonanza Esso	10.50
Dawson Trading	79.90
Dawson Hardware	9.28
Northern Metalic	12.52
Canadian Tire	24.33
H. Leo King - Maps	21.29
Air Photos	134.02
Geological Supplies	175.51
Drafting Table for camp	47.08
Miscellaneous	37.62
	<hr/>
	\$ 823.11
	<hr/>

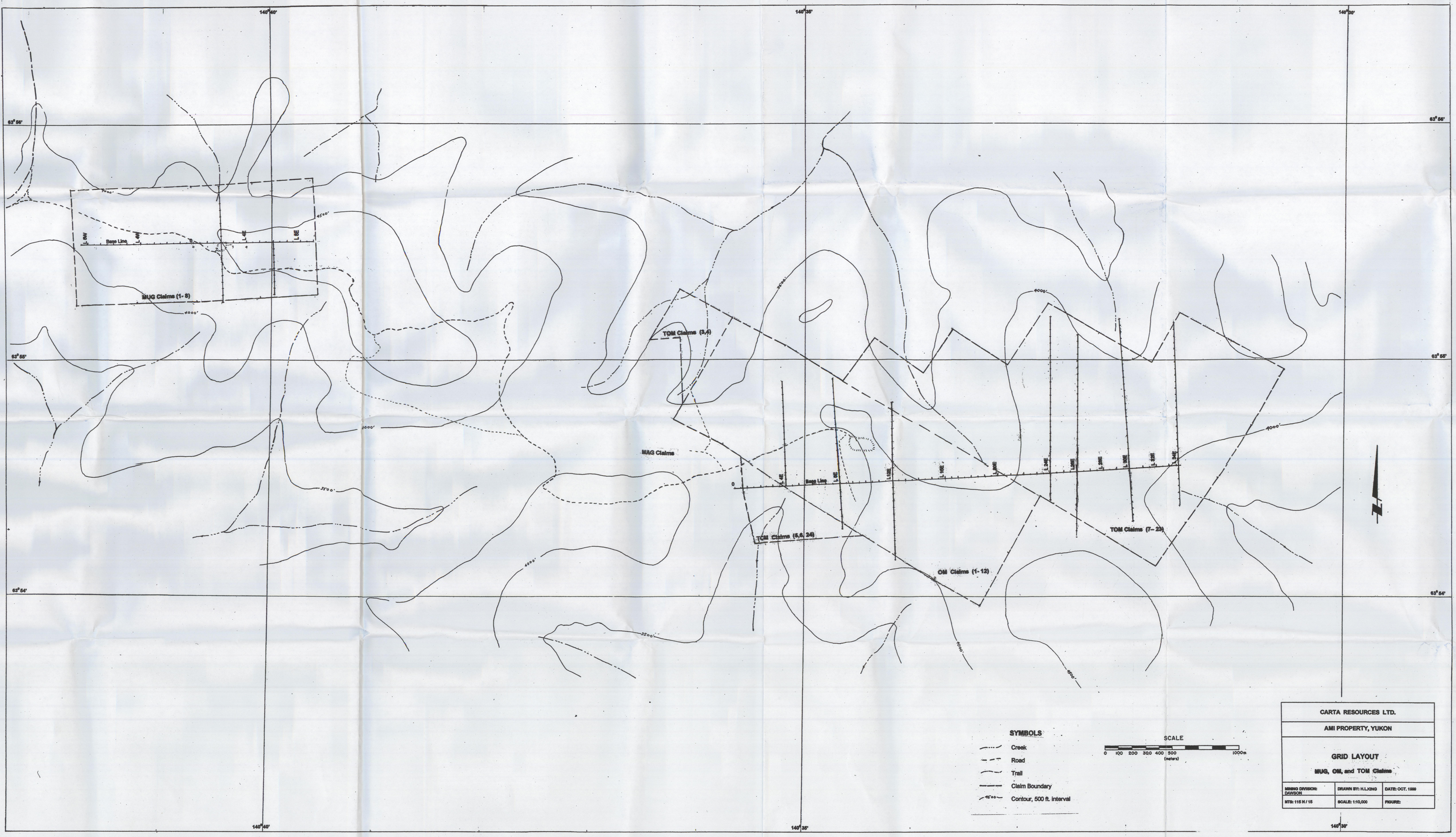

- SYMBOLS**
- Creek
 - Road
 - Trail
 - Claim Boundary
 - Contour, 500 ft. interval

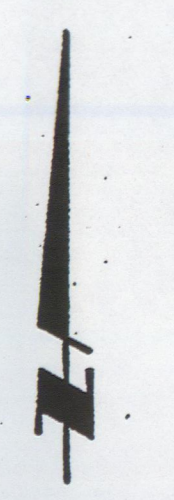
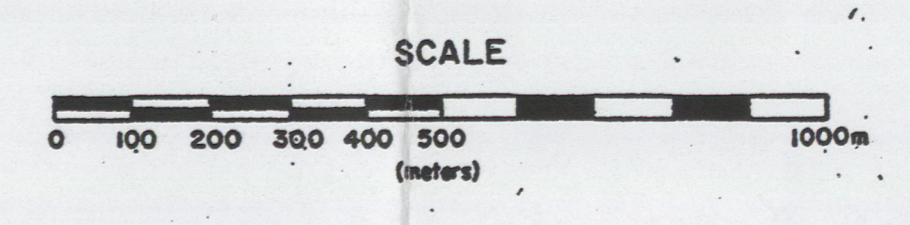

CARTA RESOURCES LTD.		
AMI PROPERTY, YUKON		
GRID LAYOUT		
MUG, OM, and TOM Claims		
MINING DIVISION: DAWSON	DRAWN BY: H.L.KING	DATE: OCT. 1999
NTS: 1:15 N / 15	SCALE: 1:10,000	FIGURE: