

**Assessment Report for the
Clark Claims, Mayo Mining District,
Yukon Territory**

Manson Creek Resources Ltd.

093987

Work Performed During the Period: June 15, 1998 to September 15, 1998

Clark Claim Block centred at

Latitude 64 07' N

Longitude 135 57' W

NTS Sheet 106 D 2

Report Compiled by Jennifer Eaton, P. Geol.
February 1999

MCK-YK-01

Table of Contents

| | | |
|------------|---|---|
| 1.0 | | |
| 1.1 | Introduction | 1 |
| 1.2 | Claim Access and Location | 1 |
| 1.3 | Claim Status and Ownership | 1 |
| 1.4 | Exploration History | 1 |
| 2.0 | Regional Geology | 4 |
| 3.0 | Description of Showing | 4 |
| 4.0 | Work Done During 1998 Field Season | |
| 4.1 | Surveys covering all Clark Claims | 5 |
| 4.2 | Samples collected on Claim 21 | 6 |
| 5.0 | Concluding Remarks | 6 |
| | Certificate of Qualifications | 9 |

List of Tables within Report

| | | |
|---------|-------------------------------|---|
| Table 1 | List of Claims | 3 |
| Table 2 | Clark Claim 21 – Rock Samples | 8 |

Maps within Report

| | |
|-----------------------------|---|
| Silver-Lead-Zinc Properties | 2 |
| Air Photo Index | 7 |

Appendix I

Detailed Statement of Work and Costs to accompany Form 4 – Clark Claims
Clark Claims \$\$'s Applied per claim

Map in Back Pocket
CD ROM in Back Pocket

1:10,000 scale Topographical Map of Clark Claims
RGI Landsat TM_Yukon data.

1.0

1.1 Introduction

This report covers the work done on the Clark Claims during the field season of 1998. This work was done by the Manson Creek field crew out of the Rackla Camp during the same time the work on the Val, Vera, Rusty, KLA, Nad and Craig Claims was being done. The target of mineralization is Ag-Pb-Zn in veins and a replacement "manto" horizon. Reserves estimated by Trenholme on the Clark Claims where the adit is located are as follows:

| | | Tonnes | Ag g/t | Pb% | Zn% |
|-------------------------|-----------|---------|--------|------|------|
| Above adit level (100m) | Indicated | 129,350 | 220 | 4.99 | 4.58 |
| | Inferred | 65,400 | 192 | 4.54 | 4.61 |
| Below adit level | Indicated | 85,500 | 301 | 6.51 | 4.45 |
| | Inferred | 46,800 | 350 | 7.36 | 4.92 |

(from Yukon Minfile Occurrence Number 106D2-11)

1.2 Claim Access and Location

The Clark Claims are one block of 36 individual claims. The claims were accessed via helicopter from the Rackla City Camp located at 64 13' 18" N and 133 13' 02" just on the south bank of the East Rackla River. The Clark Claims are located 75 kilometres northeast of Mayo, and are within the Mayo Mining District.

See "Silver-Lead-Zinc Properties" Location Map at 1:500,000 scale on page 2.

1.3 Claim Status and Ownership

The 36 Clark Claims were staked by Manson Creek Resources Ltd. (15966 Yukon Inc.) in September 1997. The first anniversary date for these claims is October 6, 1998. The "Applications for a Certificate of Work" and the "Detailed Statement of Expenditures" for the claims were submitted in October 1998 along with the fees to the Mining Recorder in Mayo. Each claim is 1500 feet square or approximately 457 metres square. The north-south boundary line of the claims runs at 018 degrees and the east-west boundary lines run at 198 degrees. Renewal fees are \$5.00 per claim per year and work assessment due is \$100.00 per claim per year. The Table of Claim Name, Grant Number and Anniversary Dates are found on page 3. Map of claims is in back pocket.

1.4 Exploration History

The exploration history is taken from Yukon Minfile Occurrence Number 106D2-11.

The Clark claims were originally staked by L. Elliott on a weak silt anomaly found by the G.S.C. in Operation Keno during 1964. Elliott added more claims in 1968-69 and

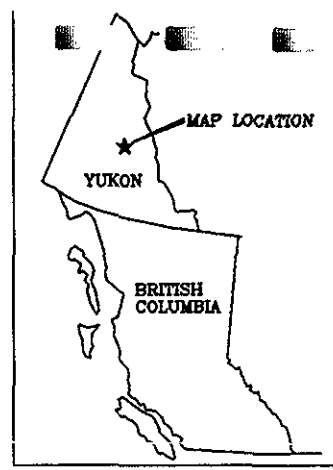

△ BLENDE DEPOSIT

136° 30'
64° 15'

136° 00'
64° 15'

VERA, VAL, RUSTY & KLA CLAIMS

Kathleen Lakes

Rackla City Airstrip

Clark Lakes

CLARK CLAIMS

MARG △ DEPOSIT

NAD/CRAIG CLAIMS

McQuesten Lake

△ GALENA HILL

△ KENO HILL DEPOSIT

ELSA ○



Legend

- △ Major Deposits
- Manson Creek Ag-Pb-Zn Property
- ~ Rivers
- - - Roads

Manson Creek Resources Ltd.

Silver-Lead-Zinc Properties

Mayo M.D., Yukon Territory

| | | | |
|--------------------------------------|------------------------|------------------------|---------------------|
| NTS: 106C/3,4,5,6 106D/1,2,7,8 | Date: December 1998 | Project: MCK-YUK-01 | Scale: 1:500,000 |
|--------------------------------------|------------------------|------------------------|---------------------|

2

Table 1

CLARK CLAIMS

| Claim Name | Grant Number | NTS | OWNER | Date Recorded | Expiry Date |
|------------|--------------|--------|-------------------|---------------|-------------|
| Clark 1 | YB98252 | 106D/2 | Manson Creek 100% | 06/10/97 | 06/10/98 |
| Clark 2 | YB98253 | 106D/2 | Manson Creek 100% | 06/10/97 | 06/10/98 |
| Clark 3 | YB98254 | 106D/2 | Manson Creek 100% | 06/10/97 | 06/10/98 |
| Clark 4 | YB98255 | 106D/2 | Manson Creek 100% | 06/10/97 | 06/10/98 |
| Clark 5 | YB98256 | 106D/2 | Manson Creek 100% | 06/10/97 | 06/10/98 |
| Clark 6 | YB98257 | 106D/2 | Manson Creek 100% | 06/10/97 | 06/10/98 |
| Clark 7 | YB98258 | 106D/2 | Manson Creek 100% | 06/10/97 | 06/10/98 |
| Clark 8 | YB98259 | 106D/2 | Manson Creek 100% | 06/10/97 | 06/10/98 |
| Clark 9 | YB98260 | 106D/2 | Manson Creek 100% | 06/10/97 | 06/10/98 |
| Clark 10 | YB98261 | 106D/2 | Manson Creek 100% | 06/10/97 | 06/10/98 |
| Clark 11 | YB98262 | 106D/2 | Manson Creek 100% | 06/10/97 | 06/10/98 |
| Clark 12 | YB98263 | 106D/2 | Manson Creek 100% | 06/10/97 | 06/10/98 |
| Clark 13 | YB98264 | 106D/2 | Manson Creek 100% | 06/10/97 | 06/10/98 |
| Clark 14 | YB98265 | 106D/2 | Manson Creek 100% | 06/10/97 | 06/10/98 |
| Clark 15 | YB98266 | 106D/2 | Manson Creek 100% | 06/10/97 | 06/10/98 |
| Clark 16 | YB98267 | 106D/2 | Manson Creek 100% | 06/10/97 | 06/10/98 |
| Clark 17 | YB98268 | 106D/2 | Manson Creek 100% | 06/10/97 | 06/10/98 |
| Clark 18 | YB98269 | 106D/2 | Manson Creek 100% | 06/10/97 | 06/10/98 |
| Clark 19 | YB98270 | 106D/2 | Manson Creek 100% | 06/10/97 | 06/10/98 |
| Clark 20 | YB98271 | 106D/2 | Manson Creek 100% | 06/10/97 | 06/10/98 |
| Clark 21 | YB98272 | 106D/2 | Manson Creek 100% | 06/10/97 | 06/10/98 |
| Clark 22 | YB98273 | 106D/2 | Manson Creek 100% | 06/10/97 | 06/10/98 |
| Clark 23 | YB98274 | 106D/2 | Manson Creek 100% | 06/10/97 | 06/10/98 |
| Clark 24 | YB98275 | 106D/2 | Manson Creek 100% | 06/10/97 | 06/10/98 |
| Clark 25 | YB98276 | 106D/2 | Manson Creek 100% | 06/10/97 | 06/10/98 |
| Clark 26 | YB98277 | 106D/2 | Manson Creek 100% | 06/10/97 | 06/10/98 |
| Clark 27 | YB98278 | 106D/2 | Manson Creek 100% | 06/10/97 | 06/10/98 |
| Clark 28 | YB98279 | 106D/2 | Manson Creek 100% | 06/10/97 | 06/10/98 |
| Clark 29 | YB98280 | 106D/2 | Manson Creek 100% | 06/10/97 | 06/10/98 |
| Clark 30 | YB98281 | 106D/2 | Manson Creek 100% | 06/10/97 | 06/10/98 |
| Clark 31 | YB98282 | 106D/2 | Manson Creek 100% | 06/10/97 | 06/10/98 |
| Clark 32 | YB98283 | 106D/2 | Manson Creek 100% | 06/10/97 | 06/10/98 |
| Clark 33 | YB98284 | 106D/2 | Manson Creek 100% | 06/10/97 | 06/10/98 |
| Clark 34 | YB98285 | 106D/2 | Manson Creek 100% | 06/10/97 | 06/10/98 |
| Clark 35 | YB98286 | 106D/2 | Manson Creek 100% | 06/10/97 | 06/10/98 |
| Clark 36 | YB98287 | 106D/2 | Manson Creek 100% | 06/10/97 | 06/10/98 |

Expiry Date is the first anniversary of these claims. This date is prior to the filing of this work.

explored by prospecting, soil sampling, road construction and bulldozing. Bullion Mountain Mining optioned the property in 1970 and Bullion completed bulldozer trenching and 11 Winkie holes (164 m). In 1971 Bullion did geochem and geophysical surveys, bulldozing and 9 holes (528 m) and in 1972 further bulldozing and 41 holes (4889 m). In a joint venture with Bullion, Scurry Rainbow financed an I.P. survey, 7 underground holes (333 m) and 455m of crosscutting and drifting 100 m below the surface at the 3300 foot elevation in 1973-1974. Bullion Mountain changed its name to Northern Bullion in 1976 and to Jubilee EL in 1978. The showing was partially restaked as ESS in January 1984 by Van Bibber Development while the remaining Clark claims were transferred to W. Ramage in 1985. In 1987, The property was optioned by NDU Resources Ltd. who explored with geochem sampling and 6 holes diamond drill holes. (448 m) Exploration in 1988 consisted of 3 holes (256 m). In February 1989, a 50% interest in the Clark and ESS claims was transferred to Van Bibber Placer Dev and the other 50% to Score-Town Holding. The current Clark Claims cover the claims most recently held by VanBibber Placer Dev. Co. & Scott Town Holdings Ltd. At that time, January 1993, the claims were called the Clark and ESS claims. The claims came open for staking and Manson Creek staked them in September 1997.

2.0 Regional Geology

The Clark Claims have been mapped at a scale of 1:50,000 by L.H. Green of the G.S.C. (Map 1269A) Scougale Creek Map. The Clark Claims are underlain by the upper PreCambrian Grit Unit. This unit is described as gritty quartzite, phyllitic quartzite, varicoloured argillites and phyllites, minor limestone and chert. Limestone is also mapped within the unit. The Cameron showing occurs in the Grit Unit to the southwest of the Clark Claims.

To the south and east of the Grit Unit is the Jurassic Lower Schist division made up of graphitic phyllite, thin bedded and phyllitic quartzites.

3.0 Description of Showing

This description is taken from Yukon MinFile Occurrence Number 106D2-11.

The showing occurs in a 45-170 metre wide brecciated limestone bed within the upper PreCambrian Grit Unit. Bedding strikes east and dips moderately to the south. The mineralization consists of a NNE trending, steeply east-dipping feeder vein and an irregular manto that has replaced a graphitic horizon within the limestone. The feeder vein has been traced for a 200 m strike length and 125 m downdip. It is between 2.5 and 10 m wide and has produced intersections up to 871.3 g/t Ag, 16.2% Pb and 5.1% Zn over 4 metres. The manto is only developed on the east side of the feeder vein and has been traced for 120 m along strike and 60 metres downdip. It is up to 5.0 metres thick and has produced assays up to 740.7 g/t Ag, 17.4% Pb and 4.7% Zn over 1.5 m. Both

gangue. The 1987 drilling confirmed the earlier results and five of the six holes intersected significant mineralization in the manto horizon, with weighted average values of 273 g/t Ag, 6.51% Pb and 9.3% Zn across 1.8 m. The 1988 drilling produced disappointing results with the best assay being 76 g/t Ag, 2.06% Pb and 3.84% Zn across 1.5 m.

4.0 Work Done During 1998 Field Season

4.1 Surveys covering all Clark Claims

The 36 Clark claims were all covered by:

- 1) Digital topographical base maps produced by Western Scanning.
- 2) a Landsat Survey by RGI of Vancouver.
- 3) A Colour Air Photo Mission by Western Scanning.

These 'surveys' will be discussed below.

1) Western Scanning Ltd. was hired to produce digital map files for the Clark Claims. This map is included in hard copy (1:10,000 scale) at the back of this report with the claim boundary and claim numbers shown.

2) RGI of Vancouver provided Landsat images of the area from 485 000 East to 642 500 East and 7 100 000 North to 7 182 500 North which cover NTS sheets 106 D from the McQueston Lakes east to the east boundary of 106 C. The images cover two thirds of the NTS sheets from the south to north. The image is comprised of two sheets, east and west, at a scale of 1:100,000. There are three sets of data:

- 1 Landsat TM-Bands 7,3,2
- 2 Hydroxyl Alteration Zones over First Principal Component of Landsat TM Bands 4,5 and 7.
- 3 Iron Oxide Alteration Zones over First Principal Component of Landsat TM Bands 4,5 and 7.

The UTM co-ordinates of the centre of the Clark Claims is approximately 7 110 000 N and 502 000 E. The claims are on the west sheet of the Landsat 1:100,000 scale map near the west boundary of the image. The Clark deposit does not show up on the Iron Oxide Alteration zone map or the Landsat TM-Bands 7,3,2 map. On the Hydroxyl Alteration zone map there is a pin point sized blue dot indicating possible hydroxyls are present. This could indicate the presence of potassic or argillic alteration.

3) During the field season 5 L-shaped targets were placed on the ground at strategic points. These targets are located at:

T-1 NW 7 112 361 N 501 584 E

| | | | |
|-----|----|-------------|-----------|
| T-2 | NE | 7 111 852 N | 505 875 E |
| T-3 | SE | 7 106 475 N | 504 088 E |
| T-4 | SW | 7 107 731 N | 500 481 E |
| T-5 | | 7 109 861 N | 502 585 E |

An airborne photo mission was then flown on August 20, 1998 by Western Scanning that picked up all the targets. Coloured air photos of the claim block were then produced at scales of 1:20,000 and 1:40,000. The summer of 1998 was unusually hot and dry resulting in many forest fires in the Mayo to Rackla Camp area. This limited the days that the air photo mission could be flown.

The next step in this process is to accurately survey the L-shaped targets and produce orthophoto maps from the photos. This should be done in 1999. See Air Photo Index, Nash Creek Sheet at a 1:250,000 scale for the location of the air flight lines. (p. 7)

4.2 Samples collected on Claim 21

The ground exploration of the claims consisted of prospecting by G. Sivertz and Kaori Torigai in the area of the adit. Three samples were collected by G. Sivertz on claim 21 and the Table 1 (p. 8) lists the results and locations. The assay results of these three samples confirm the presence of high grade silver, lead and zinc at the Clark showing. Sample locations are shown by a black dot on the 1:10,000 topographical map in the back pocket.

All the claim lines were prospected and GPS UTM co-ordinates were taken for all claim post locations.

5.0 Concluding Remarks

In follow up to the 1998 field season the targets laid out for air photo/mapping control need to be surveyed in on the ground using an accurate G.P.S. system. This will allow accurate digital mapping to be done. The adit area needs to be consistently sampled and mapped and the previous drilling should be compiled in order to tie it in with the mapping.

The Clark Claims cover a potentially economic Ag-Pb-Zn deposit and warrant comprehensive exploration in the future.

AIR PHOTO INDEX

AREA Clark Claim, Yt
 CLIENT Try Kay Enterprise
 PHOTO SCALE 1:40,000 DATE 98-08-20
 CAMERA RC30 LENS 15/4UAGA F.L. 152.703mm
 JOB NO. G98051 ROLL NO. G9808039

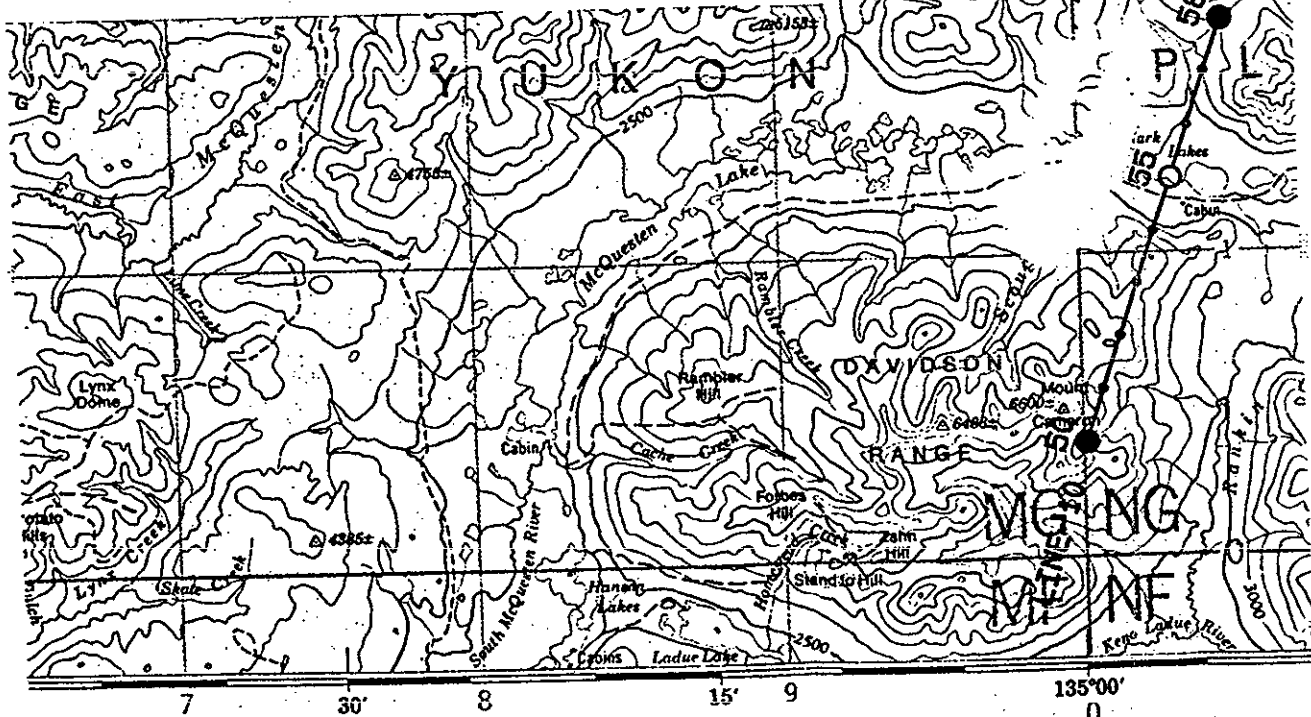

NG BRANCH,
 RESOURCES,

up-to-date

eastward at
 title of east

ROADS:-ROUTES:

- hard surface - pavée
- loose surface - de gravier
- cart track - de terre
- trail - sentier

© 1981, Her Majesty the Queen in Right of Canada,
 Department of Energy, Mines and Resources.
 © 1981, Sa Majesté La Reine du Chef du Canada,
 Ministère de l'Énergie, des Mines et des Ressources.

NASH CREEK YUKON TERRITORY

Scale 1:250 000 Échelle

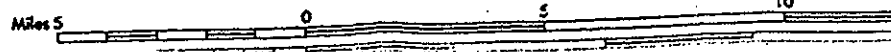

AIR PHOTO INDEX

AREA Clark Claim, Yt
 CLIENT Try Kay Enterprise
 PHOTO SCALE 1:20,000 DATE 98-08-20
 CAMERA RC30 LENS 15/4UAGA F.L. 152.703mm
 JOB NO. G98051 ROLL NO. G9808039

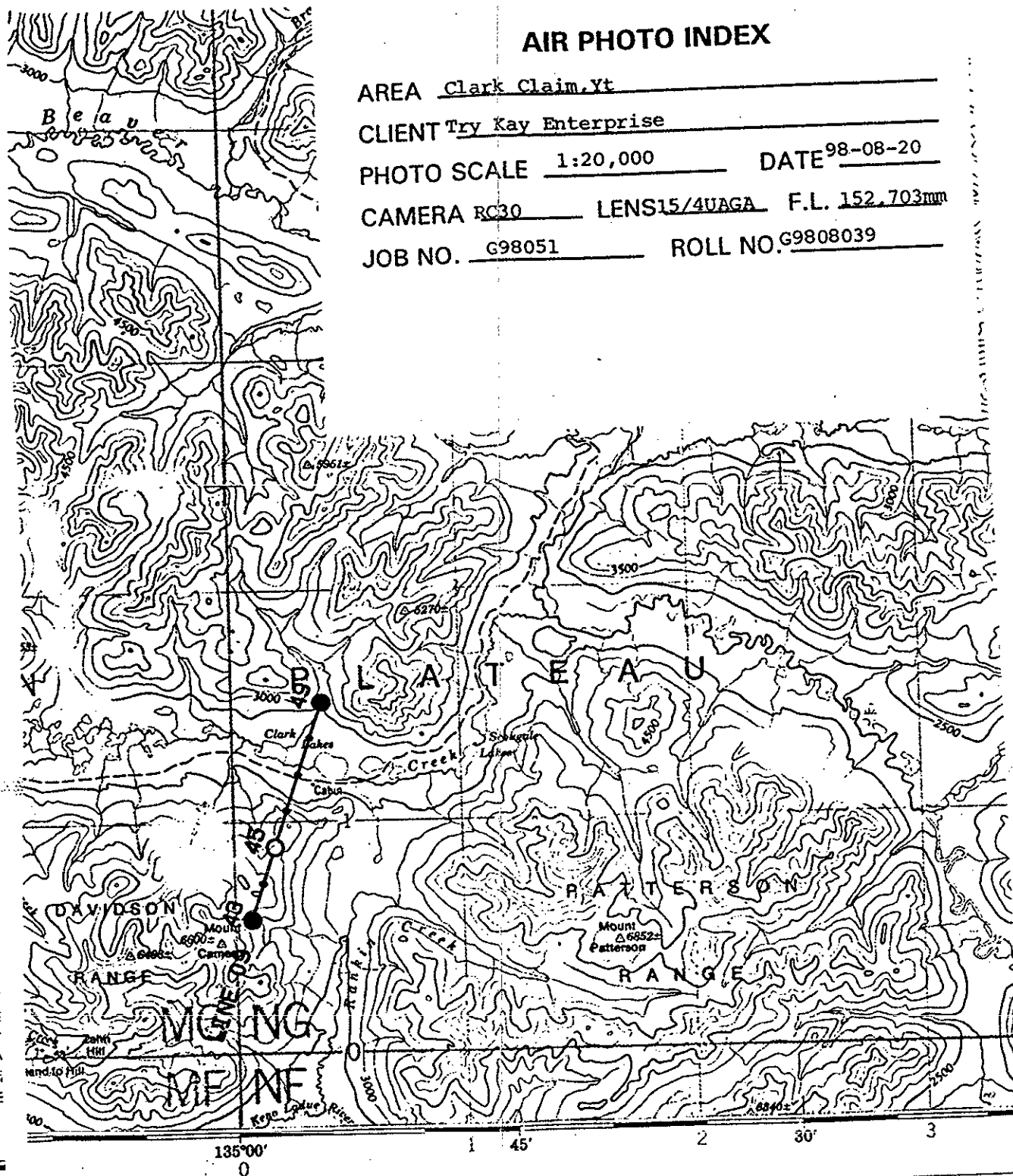

NASH CREEK YUKON TERRITORY

Scale 1:250 000 Échelle

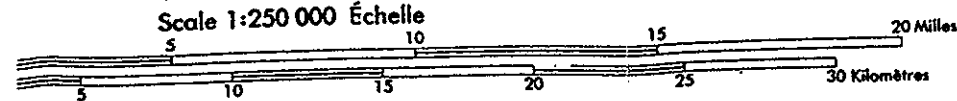

Établie en 1972, par
 le MINISTÈRE DE
 l'ÉNERGIE, DES MINES ET DES RESSOURCES

On a vérifié
 son caractère

En 1981,
 l'ouest de
 milieu de
 diminué de

Routes:
 gravier aggloméré, toute saison
 de gravier période sèche.....
 de terre.....

TABLE 2
Clark Claim 21-Rock Samples

| Lab Sample Number | UTM Northing | UTM Easting | Claim | Zone | ICP Ag ppm | g**Assa oz/t | ICP Pb ppm | Pb Assay % | ICP Zn ppm | Zn Assay % | ICP Cu ppm | Cu Assay % | ICP Au ppm | u**Assay oz/t |
|-------------------|--------------|-------------|-------|-----------------|------------|--------------|------------|------------|------------|------------|------------|------------|------------|---------------|
| 386855 | 7110820 | 502240 | CLARK | Adit | 233.1 | 29.33 | 13793 | 29.5 | 47801 | 8.49 | 302 | 0.03 | < 2 | < .001 |
| 386856 | 7110597 | 502428 | CLARK | E.End Trench | 370.3 | 13.99 | 13746 | 13.76 | 77979 | 13.81 | 211 | 0.018 | < 2 | < .001 |
| 386857 | 7110573 | 502300 | CLARK | W.End Trench | 134.9 | 4.71 | 14591 | 6.82 | 51613 | 10.51 | 241 | 0.023 | < 2 | < .001 |

Rock Descriptions

386855 "Ore"(siderite-galena)from portal of adit (waste rock dump)

386856 Subcrop rubble from E end "manto" trench. Sid-galena-lim-smithsonite.

386857 In-situ siderite-galena from W end of "manto" trench.

Certificate of Qualifications

I, Jennifer Eaton, having my place of residence at 4002-19th Street S.W., Calgary, AB do hereby certify that:

- 1: I am a qualified geologist having obtained my Bachelor of Science Degree (Honours) in Geology from Queen's University at Kingston in 1983.
- 2: I am a professional geologist registered with the Association of Professional Engineers, Geologists and Geophysicists of Alberta (APEGGA).
- 3: I am a Fellow of the Geological Association of Canada.
- 4: I have practised the profession of exploration geology since 1983.
- 5: I have no share holdings in Manson Creek Resources Ltd. I do hold an option to acquire 30,000 Shares by June 1st, 2001.

Respectfully submitted by:

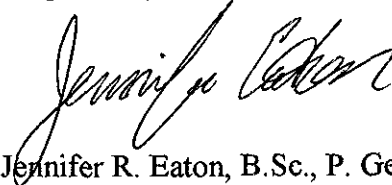

Jennifer R. Eaton, B.Sc., P. Geol.

APPENDIX I

**Detailed Statement of Work and Costs to accompany Form 4- Clark Claims
Clark Claims \$\$'s Applied per claim**

Detailed Statement of Work and Costs to accompany Form 4- Clark Claims

| Item | Amount | |
|--------------------------------------|----------|--------------------|
| Western Scanning Topo Mapping | | \$1,075.00 |
| Colour air Photos | | \$1,900.00 |
| Land Sat Image R.G.I. | | \$324.00 |
| Survey/Target Control | | |
| 5 Man Days | \$200.00 | \$1,000.00 |
| 1 Man Day | \$400.00 | \$400.00 |
| Camp Cost Allocated \$323/man day | | \$1,615.00 |
| Helicopter 8 hours | \$675.00 | \$5,400.00 |
| Helicopter fuel F.O.B. Rackla | \$1.75 | \$1,330.00 |
| Grand Total | | \$13,044.00 |

This will allow the claims to be held in good standing for 3 years.
\$13,044 divided by 36 claims divided by \$100 = 3.6 years

CLARK CLAIMS

CLARK CLAIMS
\$\$'s Applied per Claim

| Grant Number | Claim Name | Renewal years Requested | Dollars Required | \$'s Available on Work Claims | Dollars Used | Work \$'s Remaining |
|---------------------|-------------------|--------------------------------|-------------------------|--------------------------------------|---------------------|----------------------------|
| YB98252 | Clark 1 | 3 | \$300.00 | \$362.33 | 300.00 | 62.33 |
| YB98253 | Clark 2 | 3 | \$300.00 | \$362.33 | 300.00 | 62.33 |
| YB98254 | Clark 3 | 3 | \$300.00 | \$362.33 | 300.00 | 62.33 |
| YB98255 | Clark 4 | 3 | \$300.00 | \$362.33 | 300.00 | 62.33 |
| YB98256 | Clark 5 | 3 | \$300.00 | \$362.33 | 300.00 | 62.33 |
| YB98257 | Clark 6 | 3 | \$300.00 | \$362.33 | 300.00 | 62.33 |
| YB98258 | Clark 7 | 3 | \$300.00 | \$362.33 | 300.00 | 62.33 |
| YB98259 | Clark 8 | 3 | \$300.00 | \$362.33 | 300.00 | 62.33 |
| YB98260 | Clark 9 | 3 | \$300.00 | \$362.33 | 300.00 | 62.33 |
| YB98261 | Clark 10 | 3 | \$300.00 | \$362.33 | 300.00 | 62.33 |
| YB98262 | Clark 11 | 3 | \$300.00 | \$362.33 | 300.00 | 62.33 |
| YB98263 | Clark 12 | 3 | \$300.00 | \$362.33 | 300.00 | 62.33 |
| YB98264 | Clark 13 | 3 | \$300.00 | \$362.33 | 300.00 | 62.33 |
| YB98265 | Clark 14 | 3 | \$300.00 | \$362.33 | 300.00 | 62.33 |
| YB98266 | Clark 15 | 3 | \$300.00 | \$362.33 | 300.00 | 62.33 |
| YB98267 | Clark 16 | 3 | \$300.00 | \$362.33 | 300.00 | 62.33 |
| YB98268 | Clark 17 | 3 | \$300.00 | \$362.33 | 300.00 | 62.33 |
| YB98269 | Clark 18 | 3 | \$300.00 | \$362.33 | 300.00 | 62.33 |
| YB98270 | Clark 19 | 3 | \$300.00 | \$362.33 | 300.00 | 62.33 |
| YB98271 | Clark 20 | 3 | \$300.00 | \$362.33 | 300.00 | 62.33 |
| YB98272 | Clark 21 | 3 | \$300.00 | \$362.33 | 300.00 | 62.33 |
| YB98273 | Clark 22 | 3 | \$300.00 | \$362.33 | 300.00 | 62.33 |
| YB98274 | Clark 23 | 3 | \$300.00 | \$362.33 | 300.00 | 62.33 |
| YB98275 | Clark 24 | 3 | \$300.00 | \$362.33 | 300.00 | 62.33 |
| YB98276 | Clark 25 | 3 | \$300.00 | \$362.33 | 300.00 | 62.33 |
| YB98277 | Clark 26 | 3 | \$300.00 | \$362.33 | 300.00 | 62.33 |
| YB98278 | Clark 27 | 3 | \$300.00 | \$362.33 | 300.00 | 62.33 |
| YB98279 | Clark 28 | 3 | \$300.00 | \$362.33 | 300.00 | 62.33 |
| YB98280 | Clark 29 | 3 | \$300.00 | \$362.33 | 300.00 | 62.33 |
| YB98281 | Clark 30 | 3 | \$300.00 | \$362.33 | 300.00 | 62.33 |
| YB98282 | Clark 31 | 3 | \$300.00 | \$362.33 | 300.00 | 62.33 |
| YB98283 | Clark 32 | 3 | \$300.00 | \$362.33 | 300.00 | 62.33 |
| YB98284 | Clark 33 | 3 | \$300.00 | \$362.33 | 300.00 | 62.33 |
| YB98285 | Clark 34 | 3 | \$300.00 | \$362.33 | 300.00 | 62.33 |
| YB98286 | Clark 35 | 3 | \$300.00 | \$362.33 | 300.00 | 62.33 |
| YB98287 | Clark 36 | 3 | \$300.00 | \$362.33 | 300.00 | 62.33 |

