

ARCHER, CATHRO

& ASSOCIATES (1981) LIMITED

CONSULTING GEOLOGICAL ENGINEERS

1016 - 510 WEST HASTINGS STREET, VANCOUVER, B.C. V6B 1L8 TEL (604) 688 - 2568 • FAX (604) 688 - 2578

ASSESSMENT REPORT

describing

**GEOLOGICAL MAPPING, PROSPECTING,
SOIL SAMPLING AND DIAMOND DRILLING**

on the

MUCHO 1-88 CLAIMS

Mucho 1-8	YB49303-YB49310
9-36	YB55951-YB55978
37-68	YB83081-YB83112
69-82	YB87167-YB87180
83-88	YB83113-YB83118

Latitude 62°01' North, Longitude 129°52' West
NTS 105I/4

in the

**WATSON LAKE MINING DISTRICT
YUKON TERRITORY**

Prepared by

Archer, Cathro & Associates (1981) Limited

for

CASH RESOURCES LTD.

W.A. Wengzynowski, B.A.Sc.

April, 1997

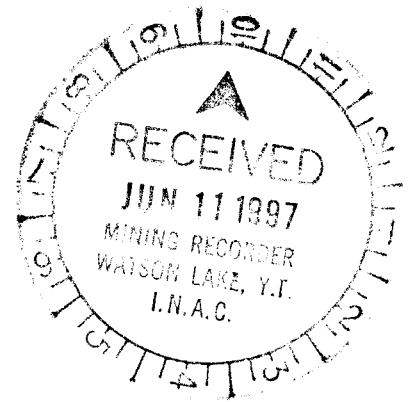

TABLE OF CONTENTS

	<u>PAGE</u>
SUMMARY AND RECOMMENDATIONS	1
INTRODUCTION	4
PROPERTY LOCATION, CLAIM DATA AND ACCESS	5
HISTORY AND PREVIOUS WORK	7
GEOMORPHOLOGY	8
REGIONAL GEOLOGY AND MINERALIZATION	9
PROPERTY GEOLOGY	11
PROPERTY MINERALIZATION	13
PROPERTY SOIL GEOCHEMISTRY	17
PROPERTY GEOPHYSICS	20
1996 DRILL PROGRAM	21
DISCUSSION AND CONCLUSIONS	24
REFERENCES	26

APPENDICES

- I AUTHOR'S STATEMENT OF QUALIFICATIONS
- II GPS DATA
- III CERTIFICATES OF ANALYSIS
- IV SYNOPTIC DRILL LOGS

FIGURES

<u>NO.</u>	<u>DESCRIPTION</u>	<u>LOCATION</u>
1	Property Location	Following Page 5
2	Claim Location	Following Page 5
3	Tectonic Setting	Following Page 9
4	Property Geology	In Pocket
5	Rock Sample Location	In Pocket
6	Soil Sample Location	In Pocket
7	Silver Geochemistry	In Pocket
8	Lead Geochemistry	In Pocket
9	Zinc Geochemistry	In Pocket
10	Copper Geochemistry	In Pocket
11	Drill Hole Location and Geophysical Compilation	In Pocket
12	DDH 96-1, 2, 4 Section	Following Page 21
13	DDH 96-3 Section	Following Page 22
14	DDH 96-5 Section	Following Page 23

SUMMARY AND RECOMMENDATIONS

The Mucho property is owned 100% by Cash Resources Ltd. and consists of 88 mineral claims located 135 km east of Ross River in east-central Yukon Territory. There is all-season road access to Finlayson Lake which lies 60 km southwest of the claims and helicopter support is available from a permanent base in Ross River.

The property lies in the southwestern Selwyn Basin and covers an extensive metamorphic halo developed in tightly folded Upper Proterozoic to Lower Ordovician stratigraphy peripheral to a Cretaceous granitic plug.

Topography in the area is strongly influenced by glaciation and most of the property is underlain by rugged cirques, till covered plateaus or talus slopes. Soil development is immature.

Exploration in 1996 consisted of soil geochemistry, geological mapping, prospecting, airborne and ground geophysical surveys and diamond drilling. Grid soil sampling outlined an east-trending silver-lead-zinc anomaly 1000 m long and up to 300 m wide centred on a core of anomalous copper and gold values. The anomaly dissipates to the east due to increased till cover but remains open to the west. Soil samples from the grid returned up to 1292 ppm silver, 193,000 ppm lead, 4286 ppm zinc, 784 ppm copper and 115 ppb gold. Reconnaissance soil sampling in the lightly explored northern part of the claim block produced several anomalous samples, the best of which yielded 10 ppm silver, 2130 ppm lead, 1380 ppm zinc and 477 ppm copper.

Numerous mineral occurrences have been discovered within and adjacent to the main soil geochemical anomaly. Pyrrhotite, galena, sphalerite, chalcopyrite and arsenopyrite occur in

varying quantities within massive sulphide lenses, shears, veins, skarn zones and fracture fillings. Mineralization is found in all lithological units. Thirty-seven float specimens and chip samples collected from skarn, shear and massive sulphide occurrences in 1994 in the western and central part of the soil grid yielded an arithmetic average of 83 g/t silver, 1.13% lead, 1.54% zinc, 0.14% copper, and 0.24 g/t gold (Wengzynowski, 1994). Twelve vein specimens taken from a 400 by 300 m area toward the east end of the grid averaged 786 g/t silver, 4.63% lead, 3.71% zinc, 0.10% copper and 0.08 g/t gold.

Airborne and ground geophysical surveys outlined coincident magnetic and EM anomalies both within and outside the area of grid geochemical coverage. The largest airborne magnetic anomaly is 2000 by 400 m and trends easterly across the eastern part of the soil grid. A strong electromagnetic conductor follows the axis of the magnetic anomaly while a second subparallel conductor is located about 300 m to the north. Ground geophysical response coincides with the airborne results but soil geochemical support is weak in this area. Three secondary ground magnetic anomalies without EM support were outlined in the main area of geochemical response.

Five diamond drill holes totalling 553.21 m were completed in 1996. Four tested overburden covered areas that produced coincident geophysical and geochemical anomalies in the central part of the grid while the other explored beneath a secondary soil anomaly 550 m to the south. The holes in the central part of the grid intersected various amounts of pyrrhotite, pyrite, sphalerite, galena, arsenopyrite and chalcopyrite in a fracture controlled, sub-vertical zone. The best mineralized interval returned 51.7 g/t silver, 0.87% lead, 1.52% zinc and 0.87 g/t gold across 3.31 m. The hole testing the secondary geochemical anomaly was barren.

Preliminary modelling suggests potential is greatest for polymetallic veins or stockwork zones with high silver contents. However, the local stratigraphy includes the units which host the Anvil Range Deposits 160 km to the west and the Sa Dena Hes Mine located 150 km to the south-southeast. The Anvil Range Deposits consist of five sedimentary exhalative massive sulphide bodies with a tonnage totalling 120 Mt at an average grade of 5.1% zinc, 3.9% lead and 51.4 g/t silver. Sa Dena Hes includes a number of manto or skarn deposits which had reported reserves of 6.3 Mt grading 12.7% zinc, 2.8% lead and 48 g/t silver when production commenced in 1991. The vein and stockwork mineralization intersected in the 1996 drilling may be remobilized from one of these type deposits.

The next phase of exploration should consist of detailed geological mapping, prospecting and hand trenching within the known geochemical anomalies and in the vicinity of the coincident airborne/ground geophysical anomalies. Additional grid and reconnaissance sampling should also be done in the northern part of the claim block where reconnaissance sampling produced encouraging results.

Respectfully submitted,

ARCHER, CATHRO & ASSOCIATES (1981) LIMITED

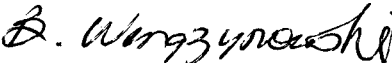
W. Wengzynowski, B.A.Sc.

INTRODUCTION

The Mucho property is owned 100% by Cash Resources Ltd. It was acquired to cover a previously reported lead-zinc soil geochemical anomaly and related silver-rich float occurrences identified during a review of prospective silver targets conducted by Archer, Cathro & Associates (1981) Limited on behalf of Cash Resources in spring 1994. The first eight claims were staked in June 1994 while the remaining eighty were staked at various times between fall 1994 and summer 1996.

The 1996 exploration program was funded by Cash Resources and consisted of airborne and ground geophysical surveys, geochemical sampling, geological mapping, prospecting and 553.21 m of diamond drilling in 5 holes. Most of the surface work was done by two- to four-person crews operating from fly camps on the property. The diamond drilling required daily helicopter support from Expatriate Resources Ltd.'s base camp at Finlayson Lake. The program was managed by Archer Cathro and results were compiled by the author. Appendix I includes the Author's Statement of Qualifications.

The main body of this report focusses on the results of geological mapping, prospecting, soil sampling and diamond drilling. Geophysical survey results are briefly discussed in the Property Geophysics section and are documented in separate reports by Aerodat Inc. and Amerok Geosciences Ltd. which were not filed for assessment.

PROPERTY LOCATION, CLAIM DATA AND ACCESS

The property is located 135 km east of Ross River in east-central Yukon Territory at latitude 62°01'N and longitude 129°52'W on NTS map sheet 105I/4 (Figure 1). It consists of 88 contiguous mineral claims (Figure 2) registered with the Watson Lake Mining Recorder in the name of Archer, Cathro & Associates (1981) Limited which holds them in trust for Cash Resources Ltd. Claim registration data are listed below.

<u>Claim Name</u>	<u>Grant Number</u>	<u>Expiry Date*</u>
Mucho 1-8	YB49303-YB49310	March 6, 2004
9-36	YB55951-YB55978	March 6, 2004
37-68	YB83081-YB83112	March 6, 2002
69-82	YB87167-YB87180	March 6, 2002
83-88	YB83113-YB83118	March 6, 2002

*Expiry dates include 1996 work filed for assessment credit but not yet accepted.

GPS data was collected for most claim post locations using handheld Trimble Geoexplorer GPS units. Field readings were corrected using base station data from Westmin Resources Limited's camp at Wolverine Lake. GPS survey data appears in Appendix II.

Access from Whitehorse to the Mucho area is provided by 180 km of paved highway (Klondike Highway) to Carmacks followed by 320 km of all-weather chip seal/gravel road (Robert Campbell Highway) to Finlayson Lake which is located 60 km southwest of the property. In 1996 air support was provided by Kluane Helicopters using Bell 206B and Aerospatiale 350B helicopters operating from the Expatriate Resources Ltd.'s base camp at Finlayson Lake. The closest lakes suitable for float-equipped aircraft are Ptarmigan Lake, located 3 km due west of the

Figure 1

LOCATION MUCHO PROPERTY

CASH RESOURCES LTD.

SCALE 1:5,000,000

0 50 100 150 200 km

0 20 60 100 140 miles

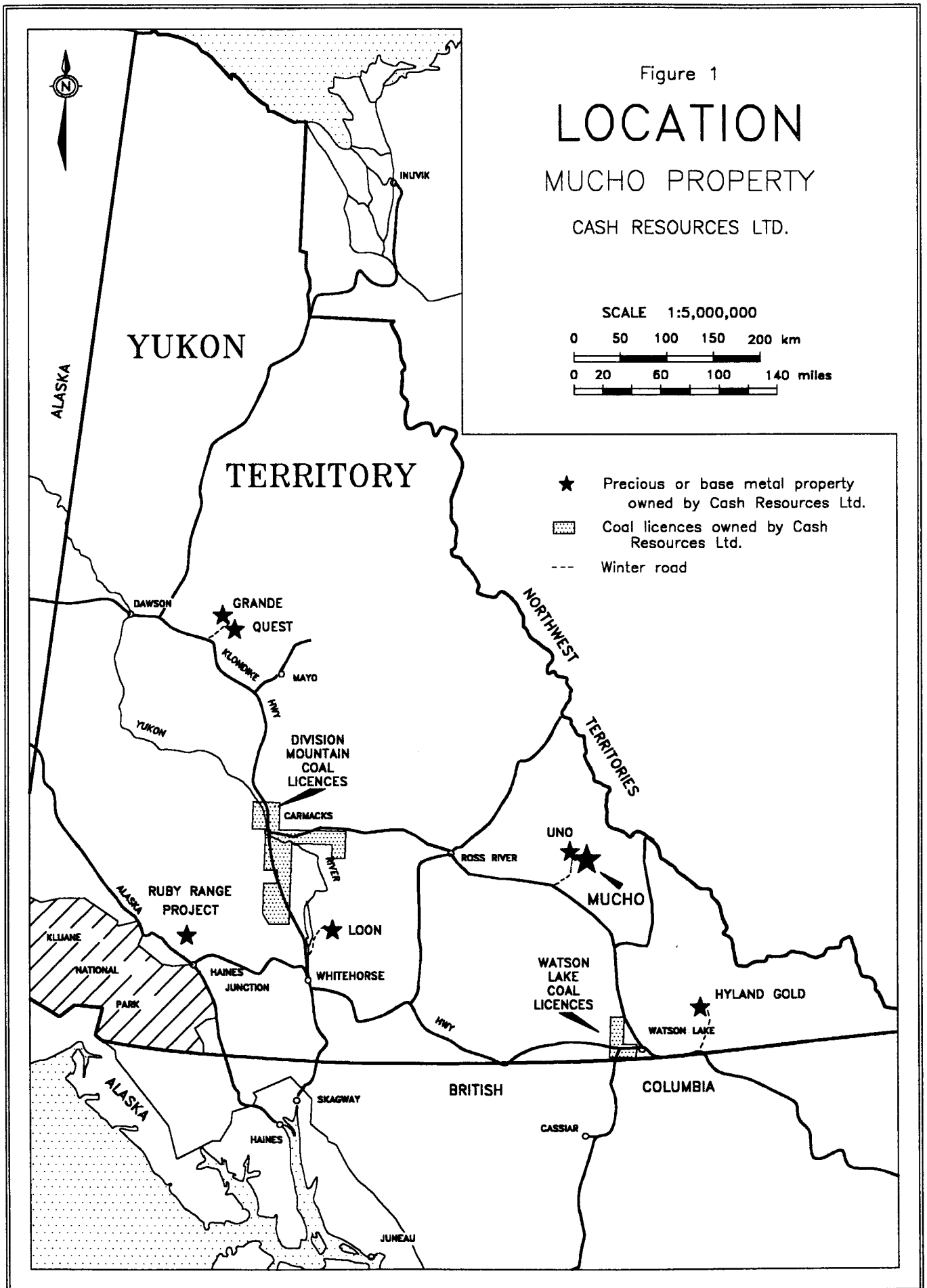

property, and Lee Lake located 3 km due east. The latter was used by float planes in 1996 to mobilize and demobilize drill equipment and fuel.

In 1967 Atlas Exploration Limited constructed a 56 km winter road from the west end of Finlayson Lake to Pelly Lakes, 20 km west of the property. The winter road has not been used for many years and its present condition is unknown.

HISTORY AND PREVIOUS WORK

The area of interest was first staked as the Nar claims in September 1966 by Atlas Exploration to cover one of many silver-lead-zinc-copper showings discovered during a regional prospecting program. In summer 1967 a joint venture between Atlas Exploration and Mitsui Mining & Smelting Co. Ltd. conducted geological and geochemical surveys over parts of the claim block. This program outlined a 500 by 350 m coincident lead-zinc soil geochemical anomaly plus several mineralized float occurrences, specimens from which reportedly assayed up to 4045 g/t silver, 9.5% lead and 14.2% zinc (Brock, 1967a and b). The property was transferred, optioned and restaked several times during the 1970's but, aside from a few prospecting traverses, no additional exploration was done.

Silverquest Resources Ltd. (later renamed Cash Resources Ltd.) staked the Max 1-4 claims over what is now the central part of the property in 1988 but allowed the claims to lapse the following year without exploring them. In 1994 Cash Resources reacquired the ground with 36 claims and conducted grid soil sampling, geological mapping and prospecting. This program outlined strongly anomalous and coincident silver-lead-zinc-copper anomalies approximately 1000 m long and up to 300 m wide. Prospecting recognized numerous types of sulphide mineralization, specimens of which returned up to 5451 g/t silver, 15.20% zinc, 40.50% lead, 3.46% copper and 6.9 g/t gold (Wengzynowski, 1994). No further work was done until 1996.

GEOMORPHOLOGY

The claims are centred on Nar Mountain which lies along the southwestern margin of the Logan Mountains, some 100 km northeast of the Tintina Trench. Creeks flowing to the north, south and west off the property are tributaries of the Woodside River which is part of the Yukon River watershed, while a creek draining the eastern side of the claim block flows into the Yusezyu River which is part of the Mackenzie River watershed.

Geomorphology in the area is strongly influenced by Pleistocene to recent, valley and alpine glaciation which has cut broad U-shaped valleys flanked by hanging valleys ending in cirques. Glaciofluvial till blankets the floors of the larger valleys while lateral and terminal moraines plus large landslides are common features in the upland valleys. Local elevations range from 1050 m on the shores of Ptarmigan Lake to 2000 m at the peak of Nar Mountain.

Treeline in the area is about 1300 m with willow, alder and spruce on the lower slopes, gradually giving way to buckbrush and stunted spruce and finally grass and lichen above 1500 m.

Soil development on south-facing slopes typically consists of a few centimetres of humus covering 30 to 100 cm of mixed B and C horizon material. Talus slopes and immature soils predominate on north-facing slopes. The upper limit of glacial material coincides with a prominent bench at about 1740 m on the south slope of Nar Mountain. Depth of till cover on the bench is unknown; however, a small hand pit dug at the base of slope bottomed in till at a depth of 0.75 m.

REGIONAL GEOLOGY AND MINERALIZATION

Geology

The Mucho region was most recently mapped at 1:250,000 scale by the Geological Survey of Canada (Gordey and Anderson, 1993). The claim block occupies an area in the southern part of the North American Miogeocline (Selwyn Basin) as illustrated in Figure 3. Selwyn Basin stratigraphy consists primarily of Cambro-Ordovician to Lower Cambrian siltstone, chert, slate, limestone and their metamorphosed equivalents: quartz-muscovite-biotite-garnet schists and marble. Minor Devono-Mississippian felsic and mafic metavolcanic rocks are also present.

The most prominent regional scale structures in the area are the Finlayson Lake Fault Zone, a series of thrust and high angle faults separating Selwyn Basin from accreted terranes further to the west and the Tintina Fault Zone, a series of transcurrent faults which have produced approximately 450 km of dextral offset in Cretaceous to Tertiary times (Tempelman-Kluit et al, 1976). These structures are located 50 km and 105 km to the southwest, respectively.

Regional metamorphic grade of Selwyn Basin rocks is low, not exceeding lower greenschist facies (Gordey and Anderson, 1993). Northwesterly-trending folds are common and exhibit well developed axial-planar slaty cleavage and faults are abundant but generally segmented, not exceeding 18 km in length. Trends are typically northeasterly and northwesterly with high angle dips.

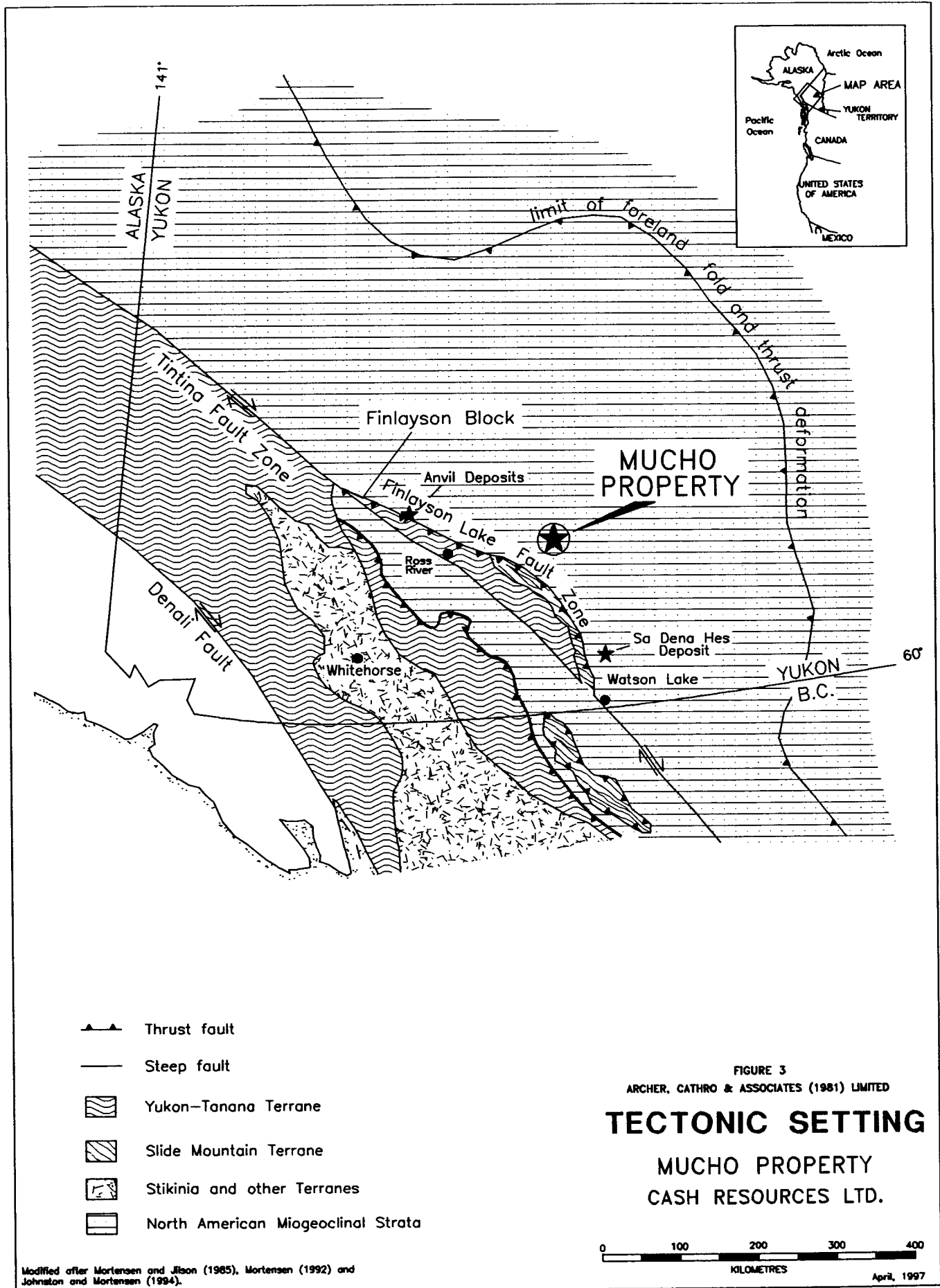

FIGURE 3
 ARCHER, CATHRO & ASSOCIATES (1981) LIMITED
TECTONIC SETTING
 MUCHO PROPERTY
 CASH RESOURCES LTD.

Modified after Mortensen and Jilson (1985), Mortensen (1992) and Johnston and Mortensen (1994).

Regional Type Deposits

Stratiform massive sulphide deposits, collectively known as the Anvil Range Deposits, occur predominantly in Lower Cambrian North American Miogeoclinal Strata some 160 km west of the Mucho property. A total geological reserve for these deposits is reportedly 120 Mt (DIAND, 1995). The following table lists individual grades and tonnages.

<u>Deposit</u>	<u>Tonnes (Mt)</u>	<u>Lead (%)</u>	<u>Zinc (%)</u>	<u>Silver (g/t)</u>	<u>Lead+Zinc Cutoff (%)</u>
Faro	57.6	3.4	4.7	36	4
Grum	30.8	3.1	4.9	49	4
DY	20.3	5.7	7.0	82	9
Vangorda	7.1	3.4	4.3	48	4
Swim	4.8	3.8	4.7	42	7

The Sa Dena Hes skarn and/or manto deposits, located 150 km south-southeast of the property, occur within Lower Cambrian limestone and phyllite. Proven, probable and inferred reserves total 6.3 Mt with corresponding grades tabulated below.

<u>Deposit</u>	<u>Tonnes (Mt)</u>	<u>Lead (%)</u>	<u>Zinc (%)</u>	<u>Silver (g/t)</u>	
Mt. Hundere	3.9	3.9	12.7	48	(proven and probable)
Ritco	2.4	1.1	12.6	49	(inferred)

PROPERTY GEOLOGY

Bedrock exposure is abundant along ridge crests and north-facing cirques but is rare on south-facing slopes except where drainages have made deep incisions. Figure 4 illustrates mapping done in 1994 and 1996 within core of the property. Local stratigraphy consists of Proterozoic and Paleozoic clastic and carbonate sedimentary rocks, some of which exhibit intense hydrothermal alteration peripheral to a Mid-Cretaceous granitic plug (Nar Pluton). The stratigraphy forms two broad easterly-trending anticlines flanking a syncline with numerous minor folds on the limbs. Four primary lithological units have been identified on the property and are described as follows in approximate order of formation.

Yusezyu Formation (1) consists of Upper Proterozoic medium to thick bedded, grey-blue limestone with thin interbeds of black and maroon, weakly ferruginous chert and mudstone. This unit forms a fault-bound wedge in the southwestern corner of the property.

Gull Lake Formation (2) is predominantly Lower and Middle Cambrian orange-brown weathering, moderately recessive shale and siltstone with minor interbedded arkose. In the lower part of the section tan to grey weathering calcareous siltstone is also present. Gull Lake stratigraphy is exposed in the cores of anticlines in the centre and northeastern corner of the property. Rocks belonging to this unit in the centre of the property are often strongly skarnified and hornfelsed near the intrusion.

Rabbitkettle Formation is comprised of Upper Cambrian and Lower Ordovician tan to grey-blue, wavy banded limestone (3) with lesser dolostone, siltstone and sandstone in the eastern and southwestern parts of the property. This unit also includes resistant, white to buff weathering, moderately to strongly silicified and skarnified rocks (3a) in the northern-central part of the property. These rocks are believed to be thermally metamorphosed equivalents of the limestone but are separated from it by a northerly-trending high angle fault. Some of the siliclastic rocks resemble volcanic tuff.

Selwyn Plutonic Suite (4) rocks are limited to the Nar Pluton, a 20,000 sq m orbicular body located along a ridge crest in the northwestern part of the property. This undeformed plug ranges in composition from a biotite granite to granodiorite. It intrudes the Rabbitkettle Formation on surface but is believed to be responsible for the thermal metamorphism of both Rabbitkettle and Gull Lake strata. The limit of the metamorphic aureole has not yet been defined. Nearby intrusions with similar mineralogy have been dated between 80 and 96 mya (Gordey and Anderson, 1993).

Fold deformation is constrained to the period between Mid-Jurassic and Mid-Cretaceous (Gordey and Anderson, 1993). Local folds are tight with limbs dipping as steeply as 78°.

There are two main fault sets, one subparallel to fold axes and the other oblique. Small scale structures include joints and extensional fractures, many of which are mineralized. Joints are typically tri-planar and orthogonal with respect to bedding. Fractures cut stratigraphy with strikes varying from 150 to 170° and dips from 70E to 80W.

PROPERTY MINERALIZATION

Mineralization has been discovered throughout the property and in all of the major units. It is most abundant within the Gull Lake Formation in the central part of the claim block where it occurs as ubiquitous veinlets, disseminations and massive sulphide lenses in and adjacent to skarn zones. Mineralized shears and veins have been recognized in the Yusezyu and Rabbitkettle Formations while disseminated and fracture mineralization have been discovered in intrusive float.

Rock samples collected during prospecting traverses in 1994 and 1996 were sent to Chemex Labs Ltd. in North Vancouver, B.C. where they were crushed and ring pulverized then routinely analyzed for 32 elements using the Induced Coupled Plasma (ICP) technique. Samples that exceeded geochemical detection limits were later assayed for copper, silver, lead, zinc and/or gold, as required. Figure 5 shows rock sample locations while Certificates of Analysis are contained in Appendix III.

The various types of mineralization are described with respect to their lithological hosts in the following paragraphs. Mineralization intersected in drill holes is discussed in the 1996 Drilling Program section.

Gull Lake Formation

Mineralized fractures are found in all rock types comprising this formation and range from hairline to 1 cm in width. Outcrop exposures are rare but, where observed, the veinlets appear to be developed most favourably along the orthogonal joint set at a density of about 50/m³. This type of mineralization has not been systematically sampled as most float specimens and bedrock exposures are strongly oxidized. Sulphide minerals, in decreasing order of abundance, are

pyrrhotite, galena, sphalerite, chalcopyrite and pyrite. The fractures do not exhibit alteration envelopes and do not usually contain gangue minerals. Float specimens returned up to 9.63% lead, 0.61% zinc and 86.8 g/t silver.

Skarn zones are found throughout the Gull Lake Formation. They are typically rusty weathering, pale to dark green on fresh surfaces and conformable with bedding. The two most common matrix mineral assemblages are chlorite-epidote and diopside. Sulphide minerals include pyrrhotite with varying amounts of sphalerite, galena and chalcopyrite, all occurring as fine-grained disseminations, blebs and fracture fillings. Mineralized skarn float is found within a 1200 by 500 m area in the central and western parts of the property. Specimens returned up to 380 g/t silver, 3.96% lead, 7.61% zinc and 0.30% copper. Gold values are only weakly anomalous (up to 42 ppb).

Semi-massive to massive pyrrhotite has been identified in several gossanous outcrops within a 500 by 300 m area along the contact between the Gull Lake and Yusezyu Formations. It typically consists of spheroidal-weathering boulders, up to 30 cm in diameter, surrounded by strongly fractured, in situ limonite matrix. Although the orientation of the outcrops appears to be conformable with bedding, this is difficult to confirm due to deep weathering and possible slumping in the area. The massive pyrrhotite boulders were not systematically sampled however, specimens returned generally low values for all metals except iron. Randomly oriented fractures up to 10 cm wide are common within the gossanous outcrops. A composite sample from twelve galena-bearing limonitic fractures taken over a 35 sq m area assayed 398 g/t silver and 1.03% lead with weakly anomalous values for copper (193 ppm), zinc (308 ppm) and gold (383 ppb).

Transported gossans up to 20 cm thick are developed downhill from some of the massive sulphide mineralization.

Mineralized shear zones are found in skarns adjacent to the massive sulphide-bearing gossans and less frequently within the gossans themselves. These structures dip steeply to the northeast and strike 160°.

Shears within the gossans contain massive sulphide lenses comprised of pyrrhotite plus 5 to 20% galena, 1 to 5% blackjack sphalerite and trace to 2% chalcopyrite. A chip sample across the largest of the pyrrhotite lenses (20 by 0.35 m) returned 353 g/t silver, 0.8 g/t gold and moderately anomalous values for lead (5900 ppm), zinc (1850 ppm) and copper (971 ppm).

All shears discovered to date in the skarns are mineralized with 5 to 15% galena, trace to 20% arsenopyrite, trace to 20% chalcopyrite, 2 to 10% sphalerite and minor pyrrhotite. The mineralization pinches and swells, reaching maximum widths of 0.5 m. Chip samples from four shears located 60 m apart yielded assays up to 312 g/t silver, 5.39% lead, 2.58% zinc, 3.46% copper and 6.9 g/t gold over widths varying from 0.1 to 0.5 m.

Yusezyu Formation

Mineralized shears within this unit resemble those in the Gull Lake Formation. They dip steeply to the northeast and strike 160°. Most contain narrow, lensy massive pyrrhotite bodies ranging from 5 to 10 cm in width and 5 to 10 m in length. The largest shear is marked by a 3 m wide, 100 m long gully containing abundant massive pyrrhotite float with lesser galena and sphalerite. There are only a few outcrops in the gully and most are strongly oxidized. However, one massive sulphide exposure was located and a 0.4 m chip sample across it assayed 195 g/t

silver, 5.39% lead, 2.58% zinc with lower values for copper (600 ppm) and gold (37 ppb).

Rocks of the Yusezyu Formation in the eastern part of the property produced strong magnetic and EM anomalies from both the ground and airborne geophysical surveys. These anomalies have not yet been explained or drill tested.

Rabbitkettle Formation

Mineralized veins occur within the limestone on a north-facing cliff in the eastern part of the property. Three vein types are observed: 1) strongly manganiferous carbonate with a semi-massive sphalerite core and disseminated sphalerite, galena and arsenopyrite toward the margin; 2) massive fine-grained galena with manganiferous limonite selvages; and, 3) brecciated manganiferous carbonate with varying amounts of malachite, azurite, galena, sphalerite and chalcopyrite. The veins dip steeply to the east or west and strike between 150 and 170°. They range from 5 to 100 cm in width but have only been traced along strike for 2 to 10 m because outcrops are rare and prospecting is difficult on the steep slopes. Eight samples from veins across a 400 m section of the cliff returned an arithmetic average grade of 1140 g/t silver, 5.90% lead, 5.28% zinc, 0.14% copper and 0.01 g/t gold. The highest grade specimen assayed 5451 g/t silver, 1.78 lead, 15.20% zinc, 0.74% copper and 0.57 g/t gold.

Nar Pluton

This unit has received only cursory prospecting. A specimen of rusty weathering intrusive float collected from the west end of the property in 1994 assayed 72 g/t silver, 2.66% lead, >1% zinc and low values for copper (140 ppm) and gold (<0.03 g/t).

Although most types of mineralization on the property contain low quantities of tungsten, tin, tantalum and niobium, occasional high values have been obtained from some shears and veins.

Analyses range up to 0.24% tungsten, 0.25% tin, 12 ppm tantalum and 32 ppm niobium.

PROPERTY SOIL GEOCHEMISTRY

Grid soil samples were collected in 1994 and 1996 from a 3000 by 900 m area near the centre of the property while reconnaissance soil sampling was done immediately north and south of the grid. Grid control was provided by two slope corrected baselines which generally follow claim lines. The baselines were cut where necessary and are marked at 50 m intervals with 1 m wooden lath bearing aluminum tags inscribed with the grid coordinates. Soil samples were collected at 50 m intervals along compass and topofil controlled lines oriented perpendicular to the baseline and spaced approximately 100 m apart. Sample locations are marked with 50 cm wooden lath bearing aluminium tags inscribed with the sample number and grid coordinate.

All samples were sent to Chemex Labs where they were screened to -80 mesh and digested in nitric-aqua regia and geochemically analyzed by ICP for 32 elements. Selective samples were also analyzed for gold by fire assay plus atomic absorption. Appendix III contains the Certificates of Analysis while Figure 6 shows sample locations.

Figures 7 to 10 illustrate results for silver, lead, zinc and copper while the table following lists threshold values and peak values for these metals plus gold.

SELECTED GEOCHEMICAL DATA

<u>Metal</u>	<u>A n o m a l o u s T h r e s h o l d</u>			<u>Peak Value</u>
	<u>Weak</u>	<u>Moderate</u>	<u>Strong</u>	
Silver	2 ppm	5 ppm	10 ppm	1,292 ppm
Lead	200 ppm	500 ppm	1000 ppm	193,000 ppm
Zinc	500 ppm	1000 ppm	2000 ppm	4,286 ppm
Copper	100 ppm	200 ppm	500 ppm	784 ppm
*Gold				115 ppb

*Not systematically analyzed

Silver, lead and zinc response is strongly correlative with the majority of the moderately to strongly anomalous values occurring in an easterly-trending 1000 by 300 m wide band. The anomaly is open along strike to the west where it has narrowed to about 200 m wide. To the east it disappears as it projects into a heavily vegetated, glacial till covered area. Three clusters of extremely anomalous values were outlined along the southern edge of the grid 550 m downhill from the main area of response. One sample yielded 1,292 ppm silver and 193,000 ppm lead. These samples collected where glacial till thins at the break in slope between the upland plateau and the deeply incised creek cuts.

Copper results are highest in the western part of the grid and are only weakly correlated with lead, zinc and silver. Moderately anomalous values are clustered in a 700 by 350 m area within which there are several strongly anomalous spot highs.

Gold analyses were not routinely run during the 1996 program however the previous survey outlined a 900 m long easterly-trending zone of moderately anomalous values containing a 300 by 200 m strongly anomalous core. The high gold values lie along the northern side of the grid and are outside the main silver-lead-zinc anomalous trend. The only metals that gold is strongly correlated with are arsenic and bismuth.

As expected, stream sediment samples collected from a creek draining the western end of the soil grid yielded anomalous values for most metals. Moderately to strongly anomalous results for silver (4.8 ppm), lead (258 ppm), zinc (512 ppm), copper (50 ppm) and gold (40 ppb) were also obtained from stream sediment samples taken from drainages in the northern part of the

property which has not yet been grid sampled. Stream sediment samples from all other creeks returned near background values for all metals.

Contour controlled reconnaissance soil sampling done in 1996 in the northern part of the claim block yielded a number of weakly to strongly anomalous values. Peak values were 10 ppm silver, 2130 ppm lead, 1380 ppm zinc and 477 ppm copper.

PROPERTY GEOPHYSICS

Airborne Survey

A helicopter-borne electromagnetic and magnetic survey was flown over the property by Aerodat Inc. in early 1996. The survey covered approximately 12 km² and outlined one main magnetic anomaly with coincident EM response plus several secondary anomalies as shown on Figure 11. The main magnetic high is approximately 2000 by 400 m and trends 115°. This anomaly appears to be completely contained within the Yusezyu Formation siliclastic rocks and has not been explained by prospecting. For comparison, lenses of massive pyrrhotite exposed in the western part of the property showed up as weak secondary targets or were not detected at all. Geochemical response in the vicinity of the main magnetic high is near background but this may be a function of glacial till cover in the area.

Ground Survey

Maxmin and magnetic surveys were conducted over approximately 16 line km of the soil grid. The results, illustrated in Figure 11, for the eastern part of the grid directly correlate with the magnetic and conductive response obtained from the airborne survey over the main anomaly.

Three secondary anomalies were also outlined at the western end of the main magnetic trend in the area of strongest lead-zinc-silver soil geochemical response. The Maxmin survey did not cover this portion of the grid. These anomalies occur mainly within the Gull Lake Formation and were the main focus of the first phase diamond drill program.

1996 DRILL PROGRAM

A total of 553.21 m was drilled in five holes during the 1996 program. The work was contracted to E. Caron Diamond Drilling Ltd. of Whitehorse and was done with a Val D'Or drill using BTW equipment. Core recovery was excellent averaging about 95%. Overburden was thin and no hole required more than 4 m of casing. All core was flown to the Expatriate Resources Ltd. camp at Finlayson Lake for logging and was later trucked to Whitehorse where it is stored in a locked compound belonging to the drill contractors. Drill collars are marked with wooden plugs.

Drilling was restricted to the central part of the property on the southern slope of Nar Mountain. Four holes tested coincident magnetic/geochemical anomalies within the Gull Lake Formation stratigraphy while the other hole explored beneath an extremely anomalous soil sample site located approximately 550 m downslope to the south. The drills were aligned so they could test for both stratigraphically and structurally controlled mineralization. Drill hole locations are shown in Figure 11.

Core samples were sent to Chemex Labs where they were pulverized to -150 mesh, digested in nitric-aqua regia and analyzed for 32 elements using ICP and gold by fire assay and atomic absorption. Assays for silver, lead, zinc and copper were later done for samples that exceeded geochemical detection limits. Certificates of Analysis are contained in Appendix III.

Cross sections for DDH 96-1, 2 and 4 are shown on Figure 12 and indicate sub-vertical bedding in the vicinity of the anomaly. Stratigraphy consists mainly of sandstone, massive and bedded calc-silicate and shale with minor amounts of limestone. The non-skarnified units are

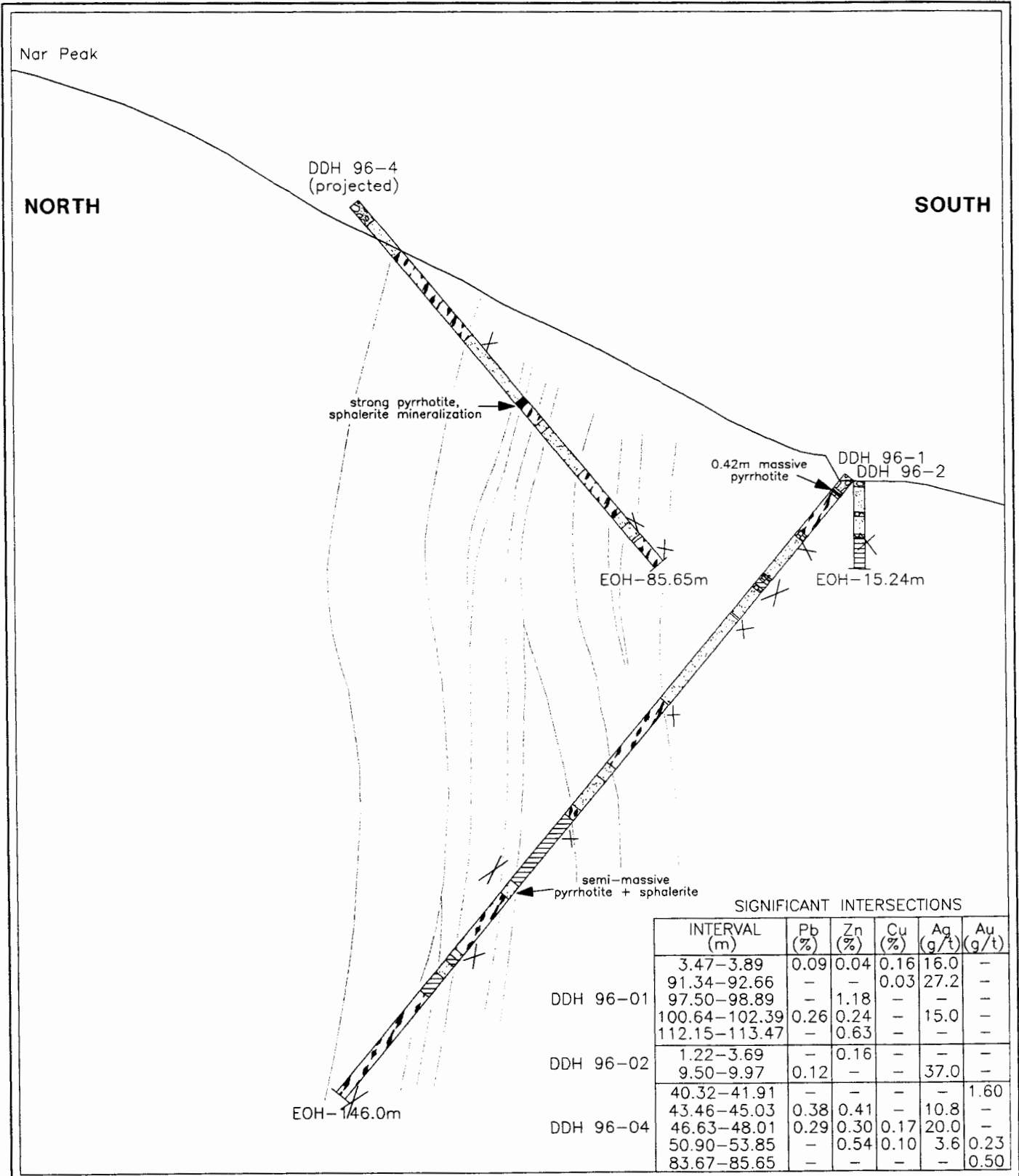

- Overburden
- Shale
- Sandstone
- Limestone
- Bedded & massive calc-silicate
- Bedding/core axis angles



FIGURE 12

Archer, Cathro & Associates (1981) Limited

DDH 96-1, 96-2, 96-4 SECTION

MUCHO PROPERTY

CASH RESOURCES LTD.

SCALE: 1:1,000	FILE: HOLE124
DRAWN: AB	PROJ: MUCHO DATE: 21-MAY-97

moderately hornfelsed and exhibit extensive fracturing, weak brecciation and rare milled textures. Most of the fractured sections are healed with varying amounts of sulphides and/or silica. Sulphides present in decreasing order of abundance are pyrrhotite, pyrite, sphalerite, galena, chalcopyrite and arsenopyrite. The most significant intersections were from DDH 96-1 and 4 which cut 16 and 10 m of discordant mineralization, respectively. These intervals are predominantly disseminated pyrrhotite with sections of massive pyrrhotite±sphalerite±pyrite±galena±arsenopyrite. Individual samples returned up to 1.18% zinc, 0.38% lead, 0.17% copper, 37 g/t silver and 1.6 g/t gold. The strongest single interval was from DDH 96-4 which yielded 0.30% zinc, 0.24% lead, 0.17% copper and 20 g/t silver across 1.38 m. All significant assays for these holes are tabulated on Figure 12.

DDH 96-3 cut well laminated and thinly interbedded sandstone and shale as shown on Figure 13. No mineralization was observed and all samples returned background values. Because the drill hole failed to explain the strong soil geochemical anomaly, two handpits were excavated. Pit A is located at the anomalous soil sample site while Pit B is positioned 7 m to the north. The drill collar is about 40 m north of Pit B up a gentle incline. Three samples were taken across a 1 m soil profile in Pit A and all returned extremely anomalous values for lead and zinc. The deepest sample yielded 102,000 ppm lead, 2500 ppm zinc, 442 ppm silver and 115 ppb gold. This pit did not reach bedrock. Samples from Pit B were only weakly anomalous for lead (66 ppm), zinc (456 ppm) and silver (1.8 ppm) but were moderately anomalous for copper (124 ppm), cobalt (87 ppm) and molybdenum (5 ppm). This pit bottomed in orange weathering, strongly

NORTH

SOUTH

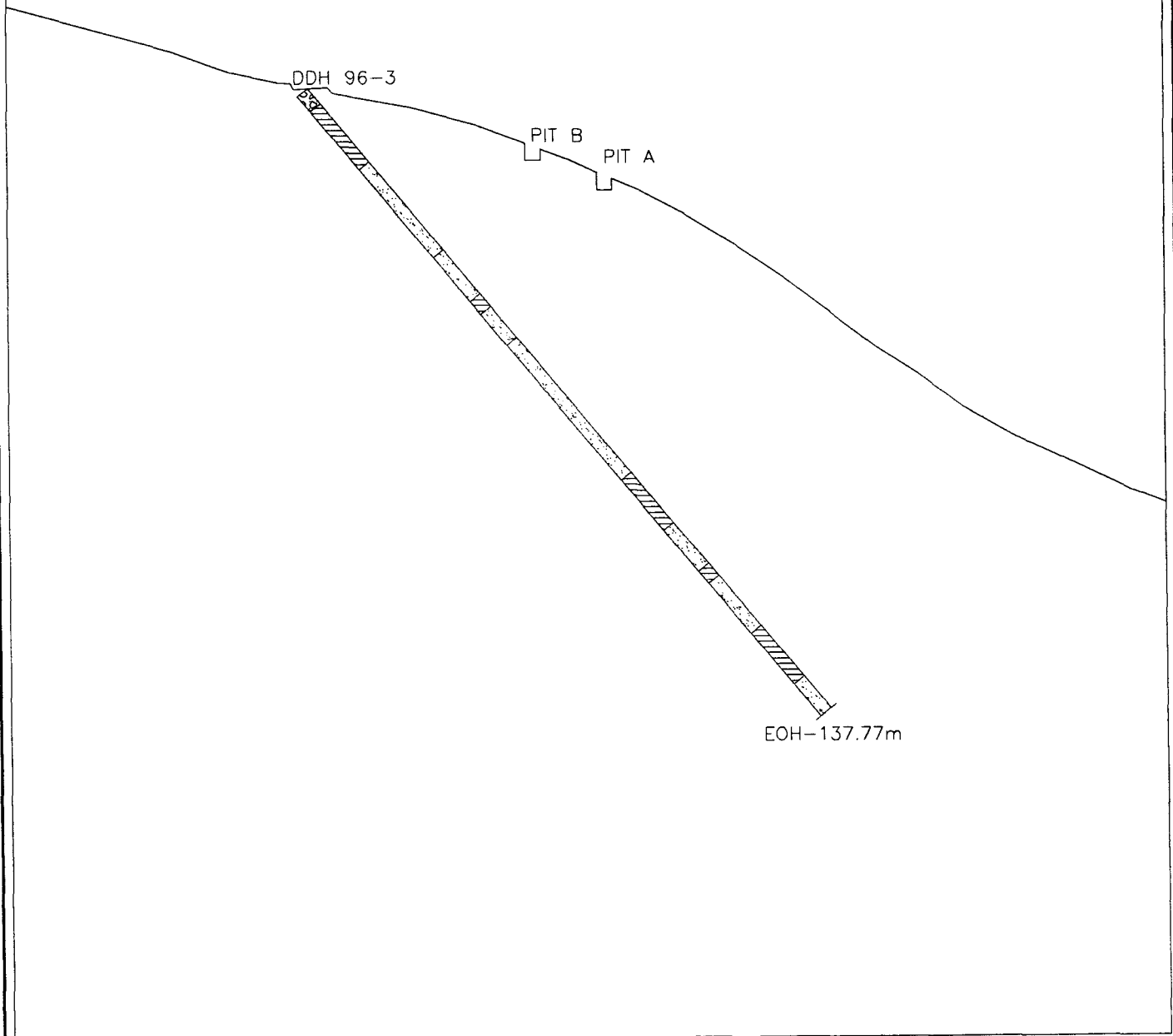



-  Overburden
-  Shale
-  Sandstone



FIGURE 13

Archer, Cathro & Associates (1981) Limited

DDH 96-3 SECTION

MUCHO PROPERTY

CASH RESOURCES LTD.

SCALE: 1:1,000	FILE: HOLES
DRAWN: AB	PROJ: MUCHO
	DATE: 11-APR-97

fractured sandstone at a depth of 0.85 m. The anomalous nature of the samples from the handpits suggests the source is probably close by but oriented so that the drill hole did not cut it.

DDH 96-5 tested a second coincident magnetic-geochemical anomaly approximately 200 m downslope from DDH 96-1 as shown on Figure 14. Lithology in DDH 96-5 consists mainly of bedded and massive calc-silicates and limestone with lesser sandstone and shale. Textures and mineralization are similar to those described in DDH 1, 2 and 4. The best interval consisted of stratabound massive banded pyrrhotite with disseminated sphalerite and galena yielding a weighted average grade of 1.52% zinc, 0.87% lead, 51.7 g/t silver and 0.87 g/t gold across 3.31 m. Copper values were low.

Synoptic drill logs for all holes are contained in Appendix IV.

NORTH

SOUTH

DDH 96-5

SIGNIFICANT INTERSECTIONS

INTERVAL (m)	Pb (%)	Zn (%)	Cu (%)	Ag (g/t)	Au (g/t)
* 3.05-15.20	0.20	0.17	-	5.3	-
42.56-44.13	0.15	0.26	-	51.7	-
* 74.20-87.75	0.17	0.20	-	5.7	-
* 155.10-158.41	0.87	1.52	-	51.7	0.87

* Weighted average

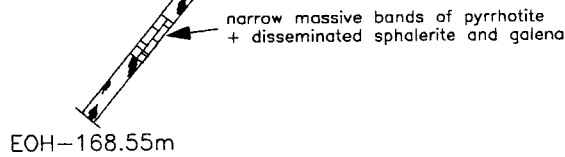





-  Overburden
-  Shale
-  Sandstone
-  Limestone
-  Bedded & massive calc-silicate



FIGURE 14

Archer, Cathro & Associates (1981) Limited

DDH 96-5 SECTION

MUCHO PROPERTY

CASH RESOURCES LTD.

SCALE: 1:1,000

FILE: HOLES

DRAWN: AB

PROJ: MUCHO

DATE: 11-APR-97

DISCUSSION AND CONCLUSIONS

Mineralization has been discovered in all units on the property but the preferred host appears to be the Gull Lake Formation. Although prospecting and soil geochemistry are frustrated by extensive glacial till and talus cover, coupled with deep oxidation in some areas, several types of mineral occurrences have been recognized. High silver, lead, zinc, copper and gold assays are commonly associated with disseminated and fracture filling mineralization in skarn zones but have also been obtained from shears and massive sulphide lenses within and adjacent to skarn zones.

Diamond drilling in talus and till covered areas exhibiting silver-lead-zinc geochemical anomalies and associated ground magnetic response encountered a sub-vertical zone of pyrrhotite-bearing mineralization. The holes cut relatively wide zones of disseminated and fracture filling pyrrhotite with minor sphalerite, galena, chalcopyrite and arsenopyrite but only a few narrow bands of massive mineralization were intersected. Although base metal assays were disappointing, silver to lead ratios were extremely favourable and a few intervals returned surprisingly high gold assays.

The drilling tested only a small portion of the geochemically anomalous area and showed that at least some of the anomalies are likely masked and smeared by glaciation and/or solifluction. The strong magnetic response appears to be related to pyrrhotite-rich zones that contain varying amounts of base metal minerals. Work to date is too localized to establish whether or not there is any metal zoning within the system. Precious metal to base metal ratios are high suggesting they could be very significant if a base metal rich zone were discovered.

Reconnaissance soil sampling in the northern part of the property has produced strong multi-element anomalies that indicate the mineralized systems extends well beyond the area of grid geochemical and geophysical coverage.

Further work is definitely warranted and the next phase should determine the limits of the mineralized system and attempt to identify areas within it where economic minerals are concentrated.

REFERENCES

Brock, J.S.

1967a Geologic Report, Nar Mineral Claim Group, Sheldon Lake Area, Watson Lake Mining Division, Yukon Territory, Atlas Exploration Limited.

1967b Geochemical Soil Sampling Survey, Nar Mineral Claim Group, Sheldon Lake Area, Watson Lake Mining Division, Yukon Territory, Atlas Exploration Limited.

DIAND

1995 Yukon Minfile, WP 5.1 Version, 20 Nov/95; Exploration and Geological Services, Indian and Northern Affairs Canada, Map 105K.

Gordey, S.P. and Anderson, R.G.

1993 Evolution of the Northern Cordilleran Miogeocline, Nahanni Map Area (105I), Yukon and Northwest Territories, GSC Memoir 428.

Johnston, S.T. and Mortensen, J.K.

1994 Regional setting of porphyry Cu-Mo deposits, volcanogenic massive sulphide deposits, and mesothermal gold deposits in the Yukon-Tanana Terrane, Yukon; Yukon Metallogeny: Recent Developments, Canadian-Yukon Economic Development Agreement, pp.30-34.

Mortensen, J.K.

1992 Pre-Mid-Mesozoic Tectonic Evolution of the Yukon-Tanana Terrane, Yukon and Alaska; Tectonics, Vol.11, No.4, pp.836-853.

Mortensen, J.K. and Jilson, G.A.

1985 Evolution of the Yukon-Tanana Terrane: evidence from southeastern Yukon Territory; Geology, V.13, pp.806-810.

Tempelman-Kluit, D.J., Gordey, S.P. and Read, B.C.

1976 Stratigraphic and structural studies in the Pelly Mountains, Yukon Territory; Geological Survey of Canada Paper 76-1A, pp.97-106.

Wengzynowski, W.A.

1994 Assessment Report describing Soil Sampling, Mapping and Prospecting on the Mucho Claims, December, 1994.

APPENDIX I

AUTHOR'S STATEMENT OF QUALIFICATIONS

STATEMENT OF QUALIFICATIONS

I, William A. Wengzynowski, geological engineer, with business addresses in Whitehorse, Yukon Territory and Vancouver, British Columbia and residential address in North Vancouver, British Columbia, do hereby certify that:

1. I graduated from the University of British Columbia in 1993 with a B.A.Sc. in geological engineering, option 1, mineral and fuel exploration.
2. From 1983 to present, I have been actively engaged in mineral exploration in the Yukon Territory and am presently employed with Archer, Cathro & Associates (1981) Limited.
3. I have personally participated in and supervised the field work reported herein.

W.A. Wengzynowski, B.A.Sc.

APPENDIX II

GPS DATA

Mucho Property
GPS Survey Coordinates

Data Quality: Standard = The surveyed positions were recorded in 3D mode and were differentially corrected. The reported UTM coordinates are within 1 to 5 meters of their actual locations; Poor = >25% of the surveyed positions were recorded in 2D mode; Uncorrected = The surveyed positions were not differentially corrected; N/S = No survey data available.

Base Station: W = Westmin Resources Limited base station at Wolverine Lake; WL = Ministry of Environment, Lands and Parks base station at Williams Lake; DL = Ministry of Environment, Lands and Parks base station at Dease Lake; RR = Department of Renewable Resources (Forestry) at Whitehorse.

A. Drill Collars

Hole No.	MSL	UTM Coordinates		Data Quality	Base Station	Date
		Northing	Easting			
MC96-01, 2	1884	6875893	455090	Standard	W	22-Aug-96
MC96-03	1674	6875307	454586	Standard	W	22-Aug-96
MC96-04	1882	6875808	455066	Standard	W	22-Aug-96
MC96-05	1830	6875660	454908	Standard	W	22-Aug-96

B. Grid Station Points

	Grid Coordinates		UTM Coordinates		Data Quality	Base Station	Date
	Northing	Easting	Northing	Easting			
BL 9+100N	9+100N	BL8+700E	6875137	454406	Standard	W	05-Jul-96
	9+100N	BL8+800E	6875116	454502	Standard	W	05-Jul-96
	9+100N	BL8+900E	6875097	454599	Standard	W	05-Jul-96
	9+100N	BL9+000E	6875077	454695	Standard	W	05-Jul-96
	9+100N	BL9+100E	6875056	454793	Standard	W	05-Jul-96
	9+100N	BL9+200E	-	-	-	-	-
	9+100N	BL9+300E	6875015	454987	Standard	W	08-Jul-96
	9+100N	BL9+400E	6874997	455089	Standard	W	08-Jul-96
	9+100N	BL9+500E	6874974	455189	Standard	W	08-Jul-96
	9+100N	BL9+600E	6874954	455286	Standard	W	08-Jul-96
	9+100N	BL9+700E	6874938	455386	Standard	W	08-Jul-96
	9+100N	BL9+800E	6874925	455482	Standard	W	08-Jul-96
	9+100N	BL9+900E	6874902	455580	Standard	W	08-Jul-96
	9+100N	BL10+000E	6874881	455679	Standard	W	08-Jul-96
	9+100N	BL10+100E	6874859	455777	Standard	W	08-Jul-96
	9+100N	BL10+200E	-	-	-	-	-
	9+100N	BL10+300E	6874817	455971	Standard	W	08-Jul-96
	9+100N	BL10+400E	6874799	456067	Standard	W	08-Jul-96
	9+100N	BL10+500E	6874780	456164	Standard	W	08-Jul-96
	9+100N	BL10+600E	6874761	456261	Standard	W	08-Jul-96
9+100N	BL10+700E	6874743	456360	Standard	W	08-Jul-96	
9+100N	BL10+800E	6874723	456456	Standard	W	08-Jul-96	
9+100N	BL10+900E	6874707	456553	Standard	W	08-Jul-96	
9+100N	BL11+000E	6874689	456652	Standard	W	08-Jul-96	
9+100N	BL11+100E	6874672	456746	Standard	W	08-Jul-96	
BL 10+000N	10+000N	BL9+900E	6875785	455768	Standard	W	05-Jul-96
	10+000N	BL9+800E	6875807	455671	Standard	W	05-Jul-96
	10+000N	BL9+700E	6875820	455577	Standard	W	05-Jul-96
	10+000N	BL9+600E	6875841	455478	Standard	W	05-Jul-96
	10+000N	BL9+500E	6875860	455381	Standard	W	05-Jul-96
	10+000N	BL9+400E	6875878	455286	Standard	W	05-Jul-96
	10+000N	BL9+300E	6875887	455198	Standard	W	05-Jul-96
	10+000N	BL9+200E	6875896	455116	Standard	W	05-Jul-96
	10+000N	BL9+100E	6875925	455006	Standard	W	05-Jul-96

C. Cash Resources Ltd. Claim Posts

Claim	Posts 1	Posts 2	UTM Coordinates		Data Quality	Base Station	Date
			Northing	Easting			
Mucho	1, 2	-	6875923	455006	Standard	W	29-Jul-96
	3, 4	1, 2	6875852	455430	Standard	W	29-Jul-96
	5, 6	-	6875923	455006	Standard	W	29-Jul-96
	7, 8	5, 6	-	-	Standard	W	29-Jul-96
	9, 10	7, 8	6876073	454649	Standard	W	29-Jul-96
	11, 12	-	6876158	454237	Standard	W	29-Jul-96
Mucho	13, 14	-	6875720	456324	Standard	W	29-Jul-96
	-	13, 14	6875759	455869	Standard	W	29-Jul-96
	15, 16	-	-	-	Standard	W	-
	17, 18	15, 16	6874935	455899	Standard	W	-
	19, 20	17, 18	6874998	455709	Standard	W	-
	21, 22	19, 20	6875086	455316	Standard	W	-
	23, 24	21, 22	6875189	454910	Standard	W	-
	25, 26	23, 24	6875329	454482	Standard	W	-
	27, 28	25, 26	6875395	454031	Standard	W	-
	-	27, 28	6875485	453569	Standard	W	-
	Mucho	29, 30	-	6876465	456563	Standard	W
31, 32		29, 30	6876564	456165	Standard	W	28-Jul-96
33, 34		31, 32	6876671	455745	Standard	W	28-Jul-96
35, 36		33, 34	6876796	455322	Standard	W	28-Jul-96
-		35, 36	6876912	454959	Standard	W	28-Jul-96
Mucho	37, 38	-	6876510	453481	Standard	W	28-Jul-96
	39, 40	37, 38	-	-	MS	-	-
	41, 42	39, 40	-	-	MS	-	-
	43, 44	41, 42	-	-	MS	-	-
	-	43, 44	-	-	MS	-	-
Mucho	45, 46	-	-	-	MS	-	-
	47, 48	45, 46	-	-	MS	-	-
	49, 50	47, 48	-	-	MS	-	-
	51, 52	49, 50	-	-	MS	-	-
Mucho	-	51, 52	-	-	MS	-	-
	53, 54	-	6875528	456421	Standard	W	17-Jul-96
	55, 56	53, 54	6875344	456898	Standard	W	17-Jul-96
	57, 58	55, 56	6875236	457323	Standard	W	17-Jul-96
	59, 60	57, 58	6875170	457768	Standard	W	17-Jul-96
-	59, 60	6875065	458167	Standard	W	17-Jul-96	
Mucho	61, 62	-	6874541	456240			30-Jul-96
	63, 64	61, 62	-	-	MS	-	-
	65, 66	63, 64	-	-	MS	-	-
	67, 68	65, 66	-	-	MS	-	-
	-	67, 68	-	-	MS	-	-

APPENDIX III
CERTIFICATES OF ANALYSIS



Chemex Labs Ltd.

Analytical Chemists * Geochemists * Registered Assayers
 212 Brooksbank Ave., North Vancouver
 British Columbia, Canada V7J 2C1
 PHONE: 604-984-0221 FAX: 604-984-0218

CASH RESOURCES LTD.
 C/O ARCHER, CATHRO & ASSOCIATES (1981) LIMITED
 1016 - 510 W. HASTINGS ST.
 VANCOUVER, BC
 V6B 1L8

Page 1 of 1-A
 Total F : 1
 Certificate Date: 08-NOV-96
 Invoice No. : I9638665
 P.O. Number :
 Account : MPM

Project : MUCHO
 Comments:

CERTIFICATE OF ANALYSIS A9638665

SAMPLE	PREP CODE	Ag ppm	Al %	As ppm	Ba ppm	Be ppm	Bi ppm	Ca %	Cd ppm	Co ppm	Cr ppm	Cu ppm	Fe %	Ga ppm	Hg ppm	K %	La ppm	Mg %	Mn ppm	Mo ppm
BB 04300	201 202	3.0	2.94	18	180	1.0	< 2	3.24	5.0	12	32	30	3.16	< 10	1	0.35	10	1.64	910	< 1
BB 04301	201 202	5.0	3.68	8	550	1.0	< 2	6.90	2.5	11	30	22	2.37	10	< 1	0.46	10	1.95	1110	< 1
BB 04302	201 202	< 0.2	4.72	< 2	180	1.5	< 2	2.01	< 0.5	9	44	13	2.76	10	1	0.32	20	1.77	495	< 1
BB 04303	201 202	5.0	3.69	128	210	1.5	< 2	1.40	5.0	53	42	128	7.14	10	< 1	0.25	10	1.38	1510	< 1
BB 04304	201 202	0.6	2.46	10	100	0.5	< 2	2.66	0.5	9	20	21	1.52	< 10	< 1	0.05	10	0.43	350	< 1
BB 04305	201 202	0.4	3.47	2	90	1.0	< 2	2.52	1.0	6	21	19	1.51	10	< 1	0.07	10	0.49	335	< 1

CERTIFICATION:

Haut Buchler



Chemex Labs Ltd.

Analytical Chemists * Geochemists * Registered Assayers
 212 Brooksbank Ave., North Vancouver
 British Columbia, Canada V7J 2C1
 PHONE: 604-984-0221 FAX: 604-984-0218

CASH RESOURCES LTD.
 C/O ARCHER, CATHRO & ASSOCIATES (1981) LIMITED
 1016 - 510 W. HASTINGS ST.
 VANCOUVER, BC
 V6B 1L8

Page 1 of 1-B
 Total F : 1
 Certificate Date: 08-NOV-96
 Invoice No. : I9638665
 P.O. Number :
 Account : MPM

Project : MUCHO
 Comments:

CERTIFICATE OF ANALYSIS

A9638665

SAMPLE	PREP CODE	Na %	Ni ppm	P ppm	Pb ppm	Sb ppm	Sc ppm	Sr ppm	Ti %	Tl ppm	U ppm	V ppm	W ppm	Zn ppm
BB 04300	201 202	0.03	22	980	220	4	5	261	0.08	< 10	< 10	37	< 10	446
BB 04301	201 202	0.02	16	610	254	4	5	627	0.07	< 10	< 10	30	< 10	294
BB 04302	201 202	0.14	17	660	24	< 2	7	192	0.11	< 10	< 10	48	< 10	88
BB 04303	201 202	< 0.01	63	1330	620	22	10	328	0.17	< 10	< 10	95	< 10	586
BB 04304	201 202	0.11	18	1360	78	< 2	2	207	0.07	< 10	< 10	28	< 10	82
BB 04305	201 202	0.03	15	950	70	< 2	4	189	0.07	< 10	< 10	21	< 10	94

CERTIFICATION:

Hart Buchler



Chemex Labs Ltd.

Analytical Chemists * Geochemists * Registered Assayers

212 Brooksbank Ave., North Vancouver
British Columbia, Canada V7J 2C1
PHONE: 604-984-0221 FAX: 604-984-0218

CASH RESOURCES LTD.
C/O ARCHER, CATHRO & ASSOCIATES (1981) LIMITED
1016 - 510 W. HASTINGS ST.
VANCOUVER, BC
V6B 1L8

Project : MUCHO
Comments:

Page : 1
Total F : 1
Certificate Date: 15-OCT-96
Invoice No. : 19636088
P.O. Number :
Account : MPM

CERTIFICATE OF ANALYSIS A9636088

SAMPLE	PREP CODE	Pb %	Zn %								
N111351	244 --	1.32	1.47								
N111352	244 --	-----	1.58								

CERTIFICATION: *Sarah Leina*



Chemex Labs Ltd.

Analytical Chemists * Geochemists * Registered Assayers
 212 Brooksbank Ave., North Vancouver
 British Columbia, Canada V7J 2C1
 PHONE: 604-984-0221 FAX: 604-984-0218

CASH RESOURCES LTD.
 C/O ARCHER, CATHRO & ASSOCIATES (1981) LIMITED
 1016 - 510 W. HASTINGS ST.
 VANCOUVER, BC
 V6B 1L8

Project : MUCHO
 Comments:

Page : 1
 Total P. : 1
 Certificate Date: 06-OCT-96
 Invoice No. : 19634488
 P.O. Number :
 Account : MPM

CERTIFICATE OF ANALYSIS A9634488

SAMPLE	PREP CODE	Au ppb FA+AA	Ag FA g/t	Pb %	Zn %						
BB11560	244 --	25	14	1.57	-----						
BB11561	244 --	< 5	353	8.30	1.47						
BB11562	244 --	115	442	10.20	-----						

CERTIFICATION: 



Chemex Labs Ltd.

Analytical Chemists * Geochemists * Registered Assayers

212 Brooksbank Ave., North Vancouver
British Columbia, Canada V7J 2C1
PHONE: 604-984-0221 FAX: 604-984-0218

CASH RESOURCES LTD.
C/O ARCHER, CATHRO & ASSOCIATES (1981) LIMITED
1016 - 510 W. HASTINGS ST.
VANCOUVER, BC
V6B 1L8

Project: MUCHO
Comments:

Page: 1-A
Total P.: 2
Certificate Date: 06-OCT-96
Invoice No.: 19633955
P.O. Number:
Account: MPM

CERTIFICATE OF ANALYSIS A9633955

SAMPLE	PREP CODE	Ag ppm	Al %	As ppm	Ba ppm	Be ppm	Bi ppm	Ca %	Cd ppm	Co ppm	Cr ppm	Cu ppm	Fe %	Ga ppm	Hg ppm	K %	La ppm	Mg %	Mn ppm	Mo ppm
N110999	205 226	6.2	1.49	10	30	0.5	< 2	1.47	37.5	9	98	173	2.05	< 10	< 1	0.07	10	0.29	165	< 1
N111000	205 226	2.2	2.93	16	60	1.0	< 2	2.62	12.5	9	124	61	1.81	< 10	< 1	0.24	10	0.55	155	< 1
N111301	205 226	6.4	0.31	6	< 10	< 0.5	< 2	3.52	33.5	2	125	17	0.58	< 10	< 1	0.01	< 10	0.08	210	< 1
N111302	205 226	3.0	0.71	12	10	< 0.5	< 2	3.67	16.0	7	196	26	0.73	< 10	< 1	0.02	< 10	0.08	270	< 1
N111303	205 226	10.8	1.21	38	10	< 0.5	< 2	3.29	58.0	10	112	39	0.95	< 10	< 1	0.02	< 10	0.31	245	< 1
N111304	205 226	3.4	1.10	16	< 10	< 0.5	< 2	3.01	5.0	6	196	25	0.44	< 10	< 1	0.01	< 10	0.04	170	< 1
N111305	205 226	4.8	1.96	16	10	0.5	< 2	5.79	26.5	5	94	28	0.73	< 10	< 1	0.08	10	0.17	215	< 1
N111306	205 226	1.8	1.95	4	10	0.5	< 2	8.78	5.0	3	97	9	1.38	< 10	< 1	0.02	10	0.27	620	< 1
N111307	205 226	1.6	1.72	28	50	0.5	< 2	1.62	5.0	12	112	95	1.67	< 10	< 1	0.12	10	0.49	115	< 1
N111308	205 226	1.4	1.11	28	10	< 0.5	< 2	2.79	3.5	6	138	45	1.17	< 10	< 1	0.03	< 10	0.39	245	< 1
N111309	205 226	1.4	3.36	62	60	1.0	< 2	2.37	< 0.5	19	58	162	3.01	10	< 1	0.35	10	1.19	70	< 1
N111310	205 226	0.6	3.97	32	60	1.5	< 2	2.13	< 0.5	18	92	100	3.88	10	< 1	0.94	10	1.55	45	1
N111311	205 226	1.4	1.76	18	50	0.5	< 2	2.87	1.0	6	80	53	0.68	< 10	< 1	0.12	10	0.23	135	< 1
N111312	205 226	15.2	0.82	12	10	< 0.5	< 2	3.64	35.5	3	147	614	1.03	< 10	< 1	0.04	< 10	0.16	165	1
N111313	205 226	3.8	4.11	38	60	1.5	< 2	2.74	22.0	20	63	315	3.41	10	< 1	0.56	10	1.29	110	< 1
N111314	205 226	0.6	3.40	82	110	1.0	< 2	2.20	1.5	16	80	74	2.69	10	< 1	0.69	10	1.28	90	< 1
N111315	205 226	2.2	1.47	26	40	0.5	< 2	3.38	13.5	12	66	106	1.40	< 10	< 1	0.13	10	0.31	255	2
N111316	205 226	4.6	1.35	18	< 10	< 0.5	< 2	9.02	19.0	2	61	9	0.92	< 10	< 1	< 0.01	< 10	0.15	400	< 1
N111317	205 226	7.2	1.52	144	10	< 0.5	< 2	8.10	17.5	38	42	440	1.00	< 10	< 1	0.05	< 10	0.16	250	< 1
N111318	205 226	0.4	2.37	22	40	0.5	< 2	3.52	< 0.5	5	125	17	1.29	< 10	2	0.23	10	0.69	280	< 1
N111319	205 226	0.4	2.51	16	40	0.5	< 2	6.58	2.5	4	64	32	0.74	< 10	< 1	0.15	10	0.33	255	< 1
N111320	205 226	1.2	1.42	12	< 10	< 0.5	< 2	3.38	4.5	3	166	17	0.85	< 10	< 1	0.04	< 10	0.14	295	< 1
N111321	205 226	4.6	2.04	40	30	0.5	< 2	5.71	5.0	11	65	330	1.78	< 10	< 1	0.10	10	0.37	300	2
N111322	205 226	2.4	1.77	60	30	0.5	< 2	3.60	7.5	13	71	188	1.97	< 10	< 1	0.08	< 10	0.41	200	< 1
N111323	205 226	1.2	3.33	46	40	1.0	< 2	4.60	0.5	10	25	134	1.42	< 10	< 1	0.09	< 10	0.51	155	< 1
N111324	205 226	6.6	2.09	54	10	< 0.5	< 2	7.93	28.5	12	39	112	1.69	< 10	1	0.05	< 10	0.25	315	< 1
N111325	205 226	3.6	2.05	60	< 10	< 0.5	< 2	9.38	18.5	4	25	66	1.33	< 10	< 1	0.01	10	0.20	360	< 1
N111326	205 226	7.2	2.22	86	< 10	0.5	2	7.47	45.5	5	53	84	2.01	< 10	< 1	< 0.01	40	0.53	720	< 1
N111327	205 226	7.8	2.56	254	< 10	0.5	< 2	8.24	38.0	14	23	121	1.66	< 10	< 1	< 0.01	40	0.51	465	< 1
N111328	205 226	3.4	2.00	86	< 10	0.5	< 2	12.95	17.5	< 1	21	24	0.87	< 10	< 1	0.01	80	0.20	425	< 1
N111329	205 226	5.0	3.01	70	< 10	0.5	< 2	7.13	11.0	10	27	218	0.77	< 10	< 1	0.01	10	0.35	325	< 1
N111330	205 226	3.4	3.27	128	10	1.0	< 2	7.24	10.0	23	26	145	0.99	< 10	< 1	0.03	20	0.34	205	< 1
N111331	205 226	1.6	4.81	290	20	1.5	< 2	6.49	1.5	30	25	147	2.29	10	< 1	0.06	< 10	0.62	255	3
N111332	205 226	2.8	2.25	78	30	0.5	< 2	8.88	9.5	6	40	58	1.24	< 10	< 1	0.10	20	0.31	270	1
N111333	205 226	1.0	4.17	30	20	0.5	< 2	7.19	3.0	< 1	17	8	0.81	< 10	1	0.04	20	0.26	480	1
N111334	205 226	0.8	2.80	16	90	0.5	< 2	5.74	< 0.5	2	33	27	1.44	< 10	< 1	0.12	10	0.48	400	1
N111335	205 226	4.0	2.02	14	40	0.5	2	6.08	9.5	5	32	139	2.78	< 10	< 1	0.06	20	0.56	610	1
N111336	205 226	0.2	2.27	28	110	1.0	< 2	3.08	< 0.5	6	40	43	2.74	< 10	< 1	0.09	10	0.87	370	3
N111337	205 226	3.0	1.22	20	130	0.5	< 2	4.36	1.5	6	40	19	3.58	< 10	< 1	0.11	10	1.06	785	< 1
N111338	205 226	1.2	2.17	62	50	1.0	< 2	2.92	< 0.5	12	44	82	2.98	< 10	< 1	0.09	10	1.28	290	1

CERTIFICATION:

Hart Bichler



Chemex Labs Ltd.

Analytical Chemists * Geochemists * Registered Assayers

212 Brooksbank Ave., North Vancouver
British Columbia, Canada V7J 2C1
PHONE: 604-984-0221 FAX: 604-984-0218

CASH RESOURCES LTD.
C/O ARCHER, CATHRO & ASSOCIATES (1981) LIMITED
1016 - 510 W. HASTINGS ST.
VANCOUVER, BC
V6B 1L8

Project: MUCHO
Comments:

Page : 1-B
Total Pgs : 2
Certificate Date: 06-OCT-96
Invoice No. : 19633955
P.O. Number :
Account : MPM

CERTIFICATE OF ANALYSIS

A9633955

SAMPLE	PREP CODE		Na	Ni	P	Pb	Sb	Sc	Sr	Ti	Tl	U	V	W	Zn
			%	ppm	ppm	ppm	ppm	ppm	ppm	%	ppm	ppm	ppm	ppm	ppm
N110999	205	226	0.06	16	580	1620	< 2	2	76	0.19	< 10	< 10	21	< 10	1800
N111000	205	226	0.11	19	810	582	< 2	4	112	0.27	< 10	< 10	38	< 10	742
N111301	205	226	< 0.01	3	210	2910	< 2	< 1	45	0.07	< 10	< 10	5	< 10	2330
N111302	205	226	0.01	9	270	1335	< 2	< 1	76	0.09	< 10	< 10	7	< 10	1215
N111303	205	226	0.01	12	340	4680	< 2	1	55	0.10	< 10	< 10	11	< 10	3600
N111304	205	226	< 0.01	7	270	728	< 2	< 1	37	0.10	< 10	< 10	6	< 10	474
N111305	205	226	0.06	8	490	1805	< 2	1	109	0.16	< 10	< 10	15	< 10	1830
N111306	205	226	< 0.01	7	500	266	< 2	2	107	0.18	< 10	< 10	15	< 10	224
N111307	205	226	0.06	20	720	244	< 2	3	64	0.18	< 10	< 10	33	< 10	360
N111308	205	226	< 0.01	17	690	340	< 2	1	40	0.11	< 10	< 10	25	< 10	346
N111309	205	226	0.19	39	1150	74	< 2	5	140	0.32	< 10	< 10	68	< 10	58
N111310	205	226	0.25	35	1330	26	< 2	9	142	0.28	< 10	< 10	114	< 10	54
N111311	205	226	0.06	16	690	358	< 2	2	120	0.27	< 10	< 10	29	< 10	70
N111312	205	226	< 0.01	8	390	1550	< 2	1	70	0.23	< 10	< 10	16	< 10	2580
N111313	205	226	0.37	25	1210	448	< 2	7	214	0.39	< 10	< 10	92	< 10	1400
N111314	205	226	0.31	21	1000	42	< 2	7	160	0.41	< 10	< 10	89	< 10	82
N111315	205	226	0.04	19	660	650	< 2	3	97	0.30	< 10	< 10	27	< 10	980
N111316	205	226	< 0.01	6	730	2180	< 2	1	88	0.21	< 10	< 10	26	< 10	1430
N111317	205	226	0.06	39	690	984	< 2	1	82	0.16	< 10	< 10	25	< 10	1280
N111318	205	226	0.18	14	860	66	< 2	4	119	0.20	< 10	< 10	47	< 10	50
N111319	205	226	0.17	9	900	128	< 2	2	182	0.21	< 10	< 10	27	< 10	186
N111320	205	226	0.03	8	610	644	6	1	91	0.17	< 10	< 10	14	< 10	360
N111321	205	226	0.06	18	920	328	< 2	2	128	0.24	< 10	< 10	45	< 10	348
N111322	205	226	0.06	22	920	460	< 2	1	114	0.19	< 10	< 10	25	< 10	490
N111323	205	226	0.14	19	1180	30	< 2	2	225	0.26	< 10	< 10	36	< 10	58
N111324	205	226	0.06	20	930	2130	2	1	116	0.19	< 10	< 10	24	< 10	1960
N111325	205	226	0.04	9	730	1010	< 2	1	117	0.19	< 10	< 10	21	< 10	1215
N111326	205	226	< 0.01	6	490	1705	26	2	52	0.39	< 10	10	45	< 10	3120
N111327	205	226	< 0.01	13	710	2650	22	1	138	0.37	< 10	< 10	30	< 10	2600
N111328	205	226	0.03	< 1	480	1200	2	1	66	0.27	< 10	10	23	< 10	1240
N111329	205	226	0.07	14	780	664	8	1	159	0.28	< 10	< 10	22	< 10	802
N111330	205	226	0.17	18	640	704	16	1	185	0.28	< 10	< 10	30	< 10	700
N111331	205	226	0.23	29	1320	82	< 2	3	252	0.35	< 10	< 10	56	< 10	88
N111332	205	226	0.05	14	770	570	10	1	114	0.28	< 10	< 10	36	< 10	656
N111333	205	226	0.21	6	1030	368	6	1	311	0.26	< 10	< 10	28	< 10	240
N111334	205	226	0.12	8	1020	166	< 2	2	129	0.22	< 10	< 10	40	< 10	70
N111335	205	226	0.03	7	890	580	< 2	2	70	0.20	< 10	< 10	29	< 10	640
N111336	205	226	0.07	24	1080	14	< 2	5	93	0.20	< 10	< 10	59	< 10	42
N111337	205	226	0.03	21	1100	156	< 2	5	65	0.17	< 10	< 10	39	< 10	172
N111338	205	226	0.03	24	1070	36	< 2	4	64	0.17	< 10	< 10	51	< 10	46

CERTIFICATION:

Hart Bichler



Chemex Labs Ltd.

Analytical Chemists * Geochemists * Registered Assayers

212 Brooksbank Ave., North Vancouver
 British Columbia, Canada V7J 2C1
 PHONE: 604-984-0221 FAX: 604-984-0218

CASH RESOURCES LTD.
 C/O ARCHER, CATHRO & ASSOCIATES (1981) LIMITED
 1016 - 510 W. HASTINGS ST.
 VANCOUVER, BC
 V6B 1L8

Project : MUCHO
 Comments:

Page : 12-A
 Total F : 2
 Certificate Date: 06-OCT-96
 Invoice No. : 19633955
 P.O. Number :
 Account : MPM

CERTIFICATE OF ANALYSIS

A9633955

SAMPLE	PREP CODE		Ag	Al	As	Ba	Be	Bi	Ca	Cd	Co	Cr	Cu	Fe	Ga	Hg	K	La	Mg	Mn	Mo
			ppm	%	ppm	ppm	ppm	ppm	%	ppm	ppm	ppm	ppm	%	ppm	ppm	%	ppm	%	ppm	ppm
N111339	205	226	1.0	2.85	68	70	1.0	< 2	4.40	< 0.5	12	62	154	3.57	< 10	< 1	0.15	20	1.12	360	< 1
N111340	205	226	2.4	2.38	72	50	0.5	< 2	3.32	< 0.5	17	67	707	6.39	10	< 1	0.08	10	1.07	295	< 1
N111341	205	226	6.0	1.67	106	140	1.0	< 2	10.40	< 0.5	5	37	136	4.99	< 10	< 1	0.03	10	1.06	1100	< 1
N111342	205	226	3.2	2.68	62	230	1.0	< 2	7.82	< 0.5	8	46	58	5.26	10	< 1	0.14	10	0.95	1155	< 1
N111343	205	226	1.4	1.93	132	130	1.0	< 2	3.35	0.5	7	73	50	4.33	< 10	< 1	0.05	< 10	0.95	925	< 1
N111344	205	226	0.6	2.20	128	140	1.5	2	1.78	0.5	14	56	71	5.01	< 10	< 1	0.07	10	0.89	1415	< 1
N111345	205	226	0.8	3.00	74	370	1.5	2	2.58	1.5	19	77	145	4.95	10	< 1	0.13	30	0.89	2740	< 1
N111346	205	226	1.4	2.99	200	360	2.0	< 2	3.01	4.5	14	61	211	5.06	< 10	< 1	0.15	30	0.71	2120	< 1
N111347	205	226	4.4	2.24	38	100	1.0	< 2	5.09	9.0	8	50	78	4.87	< 10	< 1	0.07	10	1.62	975	< 1
N111348	205	226	12.0	2.61	150	70	1.0	10	5.33	46.5	7	51	248	5.67	< 10	< 1	0.09	10	1.62	1215	2
N111349	205	226	50.6	1.83	798	20	1.0	72	6.06	4.0	13	36	2350	3.91	< 10	< 1	0.04	20	0.41	870	< 1
N111350	205	226	2.2	1.88	32	70	0.5	2	3.90	3.5	6	38	94	3.56	< 10	< 1	0.11	10	0.74	765	4
N111351	205	226	75.0	1.34	742	10	0.5	68	4.45	>100.0	6	23	406	10.70	< 10	< 1	0.03	10	0.61	1445	3
N111352	205	226	28.6	1.16	368	40	< 0.5	32	2.26	>100.0	4	30	453	10.55	< 10	< 1	0.04	< 10	0.97	865	3
N111353	205	226	2.6	1.19	160	80	0.5	< 2	2.27	15.5	11	27	143	3.01	< 10	< 1	0.10	20	0.36	360	6

CERTIFICATION:

Hawthorne



Chemex Labs Ltd.

Analytical Chemists * Geochemists * Registered Assayers

212 Brooksbank Ave., North Vancouver
British Columbia, Canada V7J 2C1
PHONE: 604-984-0221 FAX: 604-984-0218

CASH RESOURCES LTD.
C/O ARCHER, CATHRO & ASSOCIATES (1981) LIMITED
1016 - 510 W. HASTINGS ST.
VANCOUVER, BC
V6B 1L8

Project : MUCHO
Comments:

Page : 2-B
Total Pa : 2
Certificate Date: 06-OCT-96
Invoice No. : 19633955
P.O. Number :
Account : MPM

CERTIFICATE OF ANALYSIS

A9633955

SAMPLE	PREP CODE	Na %	Ni ppm	P ppm	Pb ppm	Sb ppm	Sc ppm	Sr ppm	Ti %	Tl ppm	U ppm	V ppm	W ppm	Zn ppm
N111339	205 226	0.01	28	990	26	< 2	6	71	0.31	< 10	< 10	78	< 10	56
N111340	205 226	0.07	23	830	14	< 2	5	68	0.26	< 10	< 10	60	< 10	62
N111341	205 226	< 0.01	9	980	56	< 2	6	55	0.17	< 10	< 10	51	< 10	54
N111342	205 226	0.07	18	880	24	< 2	6	109	0.22	< 10	< 10	45	< 10	94
N111343	205 226	0.02	15	620	46	< 2	6	63	0.20	< 10	< 10	59	< 10	78
N111344	205 226	< 0.01	21	1260	154	< 2	12	41	0.24	< 10	< 10	112	< 10	250
N111345	205 226	< 0.01	32	2020	424	< 2	12	65	0.29	< 10	< 10	138	< 10	306
N111346	205 226	< 0.01	48	1260	722	< 2	11	71	0.37	< 10	< 10	127	< 10	970
N111347	205 226	< 0.01	26	1070	212	< 2	9	61	0.26	< 10	< 10	149	< 10	208
N111348	205 226	< 0.01	19	900	1695	< 2	4	49	0.23	< 10	< 10	56	< 10	3400
N111349	205 226	< 0.01	10	640	1875	< 2	3	56	0.19	< 10	< 10	33	< 10	316
N111350	205 226	0.03	18	1210	250	< 2	3	78	0.23	< 10	< 10	56	< 10	314
N111351	205 226	< 0.01	13	660	>10000	6	1	38	0.16	< 10	< 10	27	10	>10000
N111352	205 226	< 0.01	7	560	4320	< 2	1	28	0.18	< 10	< 10	27	10	>10000
N111353	205 226	0.03	24	1140	874	8	3	56	0.29	< 10	< 10	40	< 10	1220

CERTIFICATION:

Handwritten signature



Chemex Labs Ltd.

Analytical Chemists * Geochemists * Registered Assayers

212 Brooksbank Ave., North Vancouver
British Columbia, Canada V7J 2C1
PHONE: 604-984-0221 FAX: 604-984-0218

CASH RESOURCES LTD.
C/O ARCHER, CATHRO & ASSOCIATES (1981) LIMITED
1016 - 510 W. HASTINGS ST.
VANCOUVER, BC
V6B 1L8

Project : MUCHO
Comments:

Page : 1
Total Pages : 1
Certificate Date: 26-SEP-96
Invoice No. : 19633521
P.O. Number :
Account : MPM

CERTIFICATE OF ANALYSIS

A9633521

SAMPLE	PREP CODE	Zn %									
N111230	244 --	1.18									

CERTIFICATION:



Chemex Labs Ltd.

Analytical Chemists * Geochemists * Registered Assayers

212 Brooksbank Ave., North Vancouver
British Columbia, Canada V7J 2C1
PHONE: 604-984-0221 FAX: 604-984-0218

CASH RESOURCES LTD.
C/O ARCHER, CATHRO & ASSOCIATES (1981) LIMITED
1016 - 510 W. HASTINGS ST.
VANCOUVER, BC
V6B 1L8

Project : MUCHO
Comments:

Page : 1-A
Total Pa : 1
Certificate Date: 24-SEP-96
Invoice No. : 19632917
P.O. Number :
Account : MPM

CERTIFICATE OF ANALYSIS

A9632917

SAMPLE	PREP CODE		Au ppb	Ag ppm	Al %	As ppm	Ba ppm	Be ppm	Bi ppm	Ca %	Cd ppm	Co ppm	Cr ppm	Cu ppm	Fe %	Hg ppm	K %	Mg %	Mn ppm	Mo ppm	Na %
			FA+AA																		
MC96-04 N110974	208	226	< 5	20	0.20	< 10	20	< 5	10	1.07	45	40	40	1675	>30.0	< 10	< 0.01	0.09	300	< 5	0.04
MC96-04 N110978	208	226	170	4	1.45	250	60	< 5	110	3.76	135	65	60	1160	20.9	< 10	0.15	0.75	660	< 5	0.01
MC96-04 N110980	208	226	< 5	< 1	1.57	10800	60	< 5	310	4.14	10	10	70	145	7.47	< 10	0.06	0.73	610	< 5	0.04
MC96-04 N110981	208	226	< 5	< 1	2.21	7900	20	< 5	240	4.36	15	15	80	275	12.55	< 10	0.02	0.49	650	< 5	0.06
MC96-04 N110982	208	226	< 5	< 1	2.30	9620	20	< 5	300	4.56	< 5	10	90	510	14.95	< 10	0.07	0.69	350	< 5	0.06
MC96-04 N110983	208	226	30	1	1.66	3990	20	< 5	130	3.53	< 5	20	100	490	11.15	< 10	0.03	0.67	610	< 5	0.01
MC96-04 N110984	208	226	< 5	< 1	1.22	230	60	< 5	40	6.06	20	15	70	120	5.10	< 10	0.19	1.01	840	5	0.01

CERTIFICATION:

Hart Buchler



Chemex Labs Ltd.

Analytical Chemists * Geochemists * Registered Assayers

212 Brooksbank Ave., North Vancouver
British Columbia, Canada V7J 2C1
PHONE: 604-984-0221 FAX: 604-984-0218

CASH RESOURCES LTD.
C/O ARCHER, CATHRO & ASSOCIATES (1981) LIMITED
1016 - 510 W. HASTINGS ST.
VANCOUVER, BC
V6B 1L8

Project : MUCHO
Comments:

Page : 1-B
Total F : 1
Certificate Date: 24-SEP-96
Invoice No. : I9632917
P.O. Number :
Account : MPM

CERTIFICATE OF ANALYSIS

A9632917

SAMPLE	PREP CODE		Ni	P	Pb	Sb	Sc	Sr	Ti	Tl	U	V	W	Zn
			ppm	ppm	ppm	ppm	ppm	ppm	%	ppm	ppm	ppm	ppm	ppm
MC96-04 N110974	208	226	40	1100	2930	< 10	< 5	5	0.17	< 20	< 20	< 20	20	3050
MC96-04 N110978	208	226	25	800	235	< 10	< 5	35	0.28	< 20	< 20	20	< 20	7670
MC96-04 N110980	208	226	15	800	145	10	5	45	0.37	< 20	< 20	60	< 20	1265
MC96-04 N110981	208	226	20	500	130	< 10	5	60	0.35	< 20	< 20	40	< 20	1310
MC96-04 N110982	208	226	20	500	5	< 10	5	45	0.34	< 20	< 20	60	< 20	125
MC96-04 N110983	208	226	20	600	105	< 10	5	50	0.35	< 20	< 20	40	< 20	210
MC96-04 N110984	208	226	15	700	80	< 10	5	145	0.28	< 20	< 20	40	< 20	1695

CERTIFICATION: Hart Bichler



Chemex Labs Ltd.

Analytical Chemists * Geochemists * Registered Assayers

212 Brooksbank Ave., North Vancouver
British Columbia, Canada V7J 2C1
PHONE: 604-984-0221 FAX: 604-984-0218

CASH RESOURCES LTD.
C/O ARCHER, CATHRO & ASSOCIATES (1981) LIMITED
1016 - 510 W. HASTINGS ST.
VANCOUVER, BC
V6B 1L8

Project : MUCHO
Comments:

Page : 1-A
Total P. : 1
Certificate Date: 26-SEP-96
Invoice No. : I9632916
P.O. Number :
Account : MPM

CERTIFICATE OF ANALYSIS

A9632916

SAMPLE	PREP CODE	Au ppb FA+AA	Ag ppm	Al %	As ppm	Ba ppm	Be ppm	Bi ppm	Ca %	Cd ppm	Co ppm	Cr ppm	Cu ppm	Fe %	Ga ppm	Hg ppm	K %	La ppm	Mg %	Mn ppm
MC96-04 N110968	205 226	< 5	< 0.2	1.38	14	10	0.5	2	6.59	3.0	5	15	36	0.61	< 10	< 1	0.03	10	0.09	225
MC96-04 N110969	205 226	< 5	0.2	2.80	6	< 10	0.5	2	6.19	1.0	2	20	15	0.68	10	< 1	0.02	10	0.19	255
MC96-04 N110970	205 226	1600	2.0	0.61	112	30	< 0.5	234	5.62	1.5	27	61	59	2.98	< 10	< 1	0.06	< 10	0.25	1275
MC96-04 N110971	205 226	< 5	5.6	1.18	12	30	< 0.5	12	6.38	16.5	12	63	124	6.19	< 10	1	0.05	< 10	0.73	2440
MC96-04 N110972	205 226	< 5	10.8	1.39	12	10	< 0.5	6	6.28	62.0	9	70	192	6.32	< 10	< 1	0.05	< 10	1.14	2100
MC96-04 N110973	205 226	< 5	2.4	1.87	10	50	0.5	2	6.40	8.5	7	60	136	5.87	< 10	1	0.08	< 10	1.31	2430
MC96-04 N110975	205 226	140	5.2	2.05	422	10	0.5	20	4.14	10.5	38	25	736	10.80	< 10	< 1	0.03	10	0.61	615
MC96-04 N110976	205 226	45	6.2	4.06	30	20	0.5	18	5.35	14.0	37	49	499	7.63	10	< 1	0.03	10	1.03	585
MC96-04 N110977	205 226	320	3.0	5.43	5990	50	0.5	166	4.02	45.0	48	40	691	9.42	10	< 1	0.02	< 10	0.68	240
MC96-04 N110979	205 226	15	1.2	0.91	1235	60	< 0.5	52	3.99	1.0	13	86	227	5.68	< 10	< 1	0.09	10	0.72	515
MC96-04 N110985	205 226	< 5	< 0.2	0.79	356	70	0.5	18	1.61	4.0	15	38	82	2.31	< 10	< 1	0.10	10	0.76	160
MC96-04 N110986	205 226	< 5	0.2	1.51	292	60	0.5	14	1.64	0.5	18	59	130	3.71	< 10	< 1	0.11	10	0.59	100
MC96-04 N110987	205 226	< 5	0.2	1.66	76	30	0.5	6	2.68	< 0.5	24	40	152	4.78	< 10	< 1	0.19	10	1.10	130
MC96-04 N110988	205 226	< 5	< 0.2	1.55	94	50	0.5	4	1.51	< 0.5	18	50	136	3.34	< 10	< 1	0.11	10	0.54	90
MC96-04 N110989	205 226	< 5	< 0.2	0.92	58	60	< 0.5	6	2.09	0.5	8	26	13	0.92	< 10	< 1	0.09	30	0.45	200
MC96-04 N110990	205 226	< 5	< 0.2	1.55	34	50	< 0.5	2	3.11	< 0.5	7	31	38	1.76	< 10	< 1	0.10	30	0.79	315
MC96-04 N110991	205 226	< 5	0.2	2.32	100	10	0.5	8	1.95	0.5	15	23	90	3.47	< 10	< 1	0.08	20	0.55	110
MC96-04 N110992	205 226	< 5	0.2	1.67	68	50	0.5	6	2.35	< 0.5	18	35	146	3.31	< 10	< 1	0.12	20	0.68	130
MC96-04 N110993	205 226	< 5	< 0.2	1.31	72	40	0.5	2	2.12	< 0.5	9	31	71	1.37	< 10	1	0.08	20	0.62	100
MC96-04 N110994	205 226	< 5	< 0.2	1.92	68	50	0.5	4	1.87	0.5	19	61	129	3.46	< 10	< 1	0.33	10	1.31	170
MC96-04 N110995	205 226	15	< 0.2	0.56	100	30	< 0.5	2	1.49	< 0.5	8	102	29	0.94	< 10	< 1	0.07	< 10	0.27	175
MC96-04 N110996	205 226	80	0.2	1.33	38	60	< 0.5	8	2.79	< 0.5	10	40	100	1.53	< 10	< 1	0.13	30	0.33	175
MC96-04 N110997	205 226	< 5	0.2	1.62	36	30	0.5	6	2.36	< 0.5	9	41	107	1.72	< 10	< 1	0.12	10	0.54	100
MC96-04 N110998	205 226	510	0.2	1.80	92	40	0.5	26	3.25	0.5	19	42	171	2.41	< 10	< 1	0.17	30	0.66	215

CERTIFICATION:

Hart Buchler



Chemex Labs Ltd.

Analytical Chemists * Geochemists * Registered Assayers
 212 Brooksbank Ave., North Vancouver
 British Columbia, Canada V7J 2C1
 PHONE: 604-984-0221 FAX: 604-984-0218

CASH RESOURCES LTD.
 C/O ARCHER, CATHRO & ASSOCIATES (1981) LIMITED
 1016 - 510 W. HASTINGS ST.
 VANCOUVER, BC
 V6B 1L8

Page : 1-B
 Total P. : 1
 Certificate Date: 26-SEP-96
 Invoice No. : I9632916
 P.O. Number :
 Account : MPM

Project : MUCHO
 Comments:

CERTIFICATE OF ANALYSIS

A9632916

SAMPLE	PREP CODE		Mo	Na	Ni	P	Pb	Sb	Sc	Sr	Ti	Tl	U	V	W	Zn
			ppm	%	ppm	ppm	ppm	ppm	ppm	ppm	%	ppm	ppm	ppm	ppm	ppm
MC96-04 N110968	205	226	2	0.07	10	950	174	4	< 1	58	0.15	< 10	< 10	20	< 10	248
MC96-04 N110969	205	226	< 1	0.17	1	720	68	4	< 1	173	0.21	< 10	< 10	18	< 10	80
MC96-04 N110970	205	226	30	< 0.01	83	470	80	6	1	102	0.06	< 10	< 10	10	< 10	116
MC96-04 N110971	205	226	7	< 0.01	26	700	766	4	3	118	0.13	< 10	< 10	27	< 10	1135
MC96-04 N110972	205	226	3	< 0.01	13	520	3780	6	3	113	0.14	< 10	< 10	40	< 10	4110
MC96-04 N110973	205	226	4	< 0.01	11	700	832	6	4	148	0.15	< 10	< 10	59	< 10	648
MC96-04 N110975	205	226	3	0.05	20	900	430	4	3	85	0.10	< 10	< 10	30	< 10	736
MC96-04 N110976	205	226	< 1	0.09	12	1240	480	< 2	5	198	0.23	< 10	< 10	47	< 10	924
MC96-04 N110977	205	226	1	0.18	14	1200	90	4	4	358	0.11	< 10	< 10	35	< 10	2290
MC96-04 N110979	205	226	< 1	< 0.01	13	750	58	2	4	53	0.08	< 10	< 10	35	< 10	80
MC96-04 N110985	205	226	< 1	< 0.01	23	950	22	2	4	31	0.25	< 10	< 10	44	< 10	262
MC96-04 N110986	205	226	1	0.08	35	1020	10	< 2	5	114	0.33	< 10	< 10	90	< 10	44
MC96-04 N110987	205	226	1	0.06	36	1030	10	2	7	93	0.30	< 10	< 10	104	< 10	30
MC96-04 N110988	205	226	< 1	0.13	27	1160	8	< 2	3	139	0.31	< 10	< 10	54	< 10	26
MC96-04 N110989	205	226	< 1	0.01	15	710	10	< 2	3	63	0.42	< 10	< 10	41	< 10	52
MC96-04 N110990	205	226	< 1	< 0.01	16	810	10	2	5	65	0.37	< 10	< 10	61	< 10	56
MC96-04 N110991	205	226	< 1	< 0.01	25	1170	10	< 2	3	80	0.32	< 10	< 10	59	< 10	28
MC96-04 N110992	205	226	< 1	0.03	27	1120	10	2	4	70	0.37	< 10	< 10	71	< 10	28
MC96-04 N110993	205	226	< 1	0.11	19	910	12	< 2	3	79	0.21	< 10	< 10	35	< 10	28
MC96-04 N110994	205	226	< 1	0.03	34	950	20	< 2	10	53	0.32	< 10	< 10	113	< 10	46
MC96-04 N110995	205	226	1	0.01	13	580	10	< 2	2	41	0.21	< 10	< 10	26	< 10	38
MC96-04 N110996	205	226	< 1	0.07	15	650	12	< 2	4	90	0.52	< 10	< 10	60	< 10	36
MC96-04 N110997	205	226	< 1	0.09	16	930	8	2	4	104	0.37	< 10	< 10	54	< 10	28
MC96-04 N110998	205	226	< 1	0.02	27	770	14	2	6	91	0.43	< 10	< 10	62	< 10	48

CERTIFICATION:

Hart Buchler



Chemex Labs Ltd.

Analytical Chemists * Geochemists * Registered Assayers

212 Brooksbank Ave., North Vancouver
British Columbia, Canada V7J 2C1
PHONE: 604-984-0221 FAX: 604-984-0218

CASH RESOURCES LTD.
C/O ARCHER, CATHRO & ASSOCIATES (1981) LIMITED
1016 - 510 W. HASTINGS ST.
VANCOUVER, BC
V6B 1L8

Project : MUCHO
Comments:

Page : 1-A
Total Pa : 2
Certificate Date: 24-SEP-96
Invoice No. : I9631830
P.O. Number :
Account : MPM

CERTIFICATE OF ANALYSIS

A9631830

SAMPLE	PREP CODE		Ag	Al	As	Ba	Be	Bi	Ca	Cd	Co	Cr	Cu	Fe	Ga	Hg	K	La	Mg	Mn	Mo
			ppm	%	ppm	ppm	ppm	ppm	%	ppm	ppm	ppm	ppm	%	ppm	ppm	%	ppm	%	ppm	ppm
BB06070	201	202	< 0.2	0.93	20	130	0.5	< 2	0.23	< 0.5	17	14	19	4.22	< 10	< 1	0.11	30	0.12	1255	2
BB06071	201	202	< 0.2	0.87	14	130	0.5	< 2	0.11	< 0.5	14	11	16	4.30	< 10	< 1	0.13	30	0.10	715	4
BB06072	201	202	< 0.2	0.67	18	100	0.5	< 2	0.08	< 0.5	14	6	25	4.20	< 10	< 1	0.09	20	0.05	575	1
BB06073	201	202	< 0.2	1.03	26	120	0.5	< 2	0.07	1.5	14	19	23	3.88	< 10	< 1	0.10	20	0.23	1325	1
BB06074	201	202	0.4	1.27	18	110	0.5	< 2	0.15	0.5	18	17	20	3.83	< 10	< 1	0.09	20	0.24	900	1
BB06075	201	202	< 0.2	1.07	12	190	1.0	< 2	0.87	0.5	24	14	37	4.52	< 10	< 1	0.10	40	0.33	1650	4
BB06076	201	202	0.6	1.12	74	120	0.5	< 2	0.32	2.0	18	16	40	4.71	< 10	< 1	0.10	30	0.33	995	2
BB06077	201	202	0.2	0.68	34	60	0.5	< 2	0.12	0.5	12	11	24	2.69	< 10	< 1	0.10	20	0.15	735	1
BB06078	201	202	0.2	1.28	32	110	0.5	< 2	0.22	0.5	13	21	25	3.08	< 10	< 1	0.13	30	0.27	655	1
BB06079	201	202	0.6	1.28	26	60	< 0.5	< 2	0.16	< 0.5	6	22	16	2.57	< 10	< 1	0.06	20	0.31	175	2
BB06080	201	202	0.2	1.63	40	100	0.5	< 2	0.32	0.5	8	24	22	3.11	< 10	1	0.07	20	0.43	305	1
BB06081	201	202	0.2	2.35	26	160	0.5	< 2	0.48	1.5	14	41	31	3.71	< 10	< 1	0.14	20	0.84	595	1
BB06082	201	202	0.6	2.05	44	160	0.5	10	0.71	1.5	11	29	42	3.54	< 10	< 1	0.08	20	0.62	410	1
BB06083	201	202	0.4	1.72	6	100	0.5	2	0.29	1.0	5	23	21	1.60	< 10	< 1	0.07	10	0.21	450	1
BB06084	201	202	1.6	1.67	44	130	1.0	2	1.24	3.0	15	27	62	3.43	< 10	< 1	0.07	10	0.53	620	2
BB06085	201	202	0.2	2.07	38	70	0.5	6	0.32	0.5	13	27	32	2.66	< 10	1	0.08	10	0.41	1035	1
BB06086	201	202	0.2	2.33	30	90	0.5	8	0.23	0.5	8	25	29	2.39	< 10	< 1	0.06	10	0.35	425	< 1
BB06087	201	202	< 0.2	1.32	16	80	0.5	< 2	0.19	0.5	9	19	19	2.83	< 10	< 1	0.07	30	0.33	305	1
BB06088	201	202	0.4	1.66	26	110	0.5	< 2	0.27	0.5	11	24	21	2.84	< 10	< 1	0.07	20	0.47	500	1
BB06089	201	202	0.6	2.15	20	80	0.5	< 2	0.25	0.5	11	32	23	2.96	< 10	< 1	0.10	20	0.54	480	1
BB06090	201	202	0.2	1.73	30	140	0.5	2	0.45	1.5	11	25	30	2.80	< 10	< 1	0.07	20	0.51	420	1
BB06091	201	202	0.4	1.75	28	110	0.5	2	0.40	1.0	9	25	25	2.75	< 10	1	0.07	10	0.49	335	1
BB10425	201	202	< 0.2	0.96	16	120	0.5	< 2	0.34	< 0.5	11	16	23	3.49	< 10	< 1	0.08	10	0.19	350	1
BB10426	201	202	< 0.2	1.12	12	180	0.5	< 2	0.27	1.0	23	22	31	4.51	< 10	< 1	0.13	20	0.22	1965	< 1
BB10427	201	202	< 0.2	1.21	24	160	1.0	< 2	0.21	< 0.5	18	13	32	4.17	< 10	< 1	0.11	30	0.24	845	1
BB10428	201	202	< 0.2	1.23	12	140	0.5	< 2	0.22	< 0.5	12	16	21	3.27	< 10	< 1	0.10	20	0.41	520	1
BB10429	201	202	0.2	0.55	16	100	1.0	< 2	0.48	0.5	16	7	34	4.99	< 10	< 1	0.11	40	0.08	700	4
BB10430	201	202	< 0.2	0.87	12	100	0.5	< 2	0.26	< 0.5	16	10	25	4.39	< 10	< 1	0.11	30	0.16	825	3
BB10431	201	202	0.2	1.87	20	160	1.0	< 2	1.03	< 0.5	21	24	40	5.29	< 10	1	0.18	30	1.13	775	3
BB10432	201	202	0.2	1.45	22	140	0.5	< 2	0.81	< 0.5	10	14	23	3.73	< 10	< 1	0.08	30	0.38	195	1
BB10433	201	202	< 0.2	1.08	26	150	0.5	< 2	0.25	0.5	13	18	25	4.23	< 10	< 1	0.10	10	0.26	430	3
BB10434	201	202	< 0.2	1.38	10	100	0.5	< 2	0.47	< 0.5	10	19	21	3.36	< 10	< 1	0.08	30	0.40	245	< 1
BB10435	201	202	< 0.2	0.94	14	110	< 0.5	< 2	0.31	0.5	12	29	17	3.19	< 10	< 1	0.08	10	0.32	1150	1
BB10436	201	202	0.2	1.14	44	120	0.5	< 2	0.58	1.0	9	15	18	3.19	< 10	< 1	0.08	10	0.29	650	1
BB10437	201	202	< 0.2	0.75	22	150	< 0.5	< 2	1.11	< 0.5	22	7	24	4.04	< 10	< 1	0.07	10	0.07	1505	4
BB10438	201	202	< 0.2	0.82	12	80	0.5	< 2	0.13	0.5	16	16	26	4.56	< 10	1	0.11	10	0.16	585	1
BB10439	201	202	< 0.2	1.20	30	110	1.0	< 2	0.09	0.5	19	21	36	5.99	< 10	1	0.12	10	0.15	850	< 1
BB10440	201	202	1.0	1.07	72	100	0.5	< 2	0.42	2.5	20	16	42	4.41	< 10	< 1	0.16	30	0.37	1060	1
BB11557	201	202	0.2	1.63	18	230	0.5	2	0.79	< 0.5	13	34	23	3.58	< 10	< 1	0.09	30	0.52	980	1
BB11558	201	202	1.8	1.17	90	230	2.5	< 2	0.56	3.5	87	22	124	13.00	< 10	< 1	0.06	50	0.25	1975	5

CERTIFICATION:

Hart Buchler



Chemex Labs Ltd.

Analytical Chemists * Geochemists * Registered Assayers
 212 Brooksbank Ave., North Vancouver
 British Columbia, Canada V7J 2C1
 PHONE: 604-984-0221 FAX: 604-984-0218

CASH RESOURCES LTD.
 C/O ARCHER, CATHRO & ASSOCIATES (1981) LIMITED
 1016 - 510 W. HASTINGS ST.
 VANCOUVER, BC
 V6B 1L8

Project : MUCHO
 Comments:

Page r :1-B
 Total F :2
 Certificate Date: 24-SEP-96
 Invoice No. : I9631830
 P.O. Number :
 Account : MPM

CERTIFICATE OF ANALYSIS

A9631830

SAMPLE	PREP		Na	Ni	P	Pb	Sb	Sc	Sr	Ti	Tl	U	V	W	Zn
	CODE		%	ppm	ppm	ppm	ppm	ppm	ppm	%	ppm	ppm	ppm	ppm	ppm
BB06070	201	202	< 0.01	19	1840	16	4	4	17	< 0.01	< 10	< 10	27	< 10	96
BB06071	201	202	< 0.01	19	1550	24	< 2	3	12	< 0.01	< 10	< 10	23	< 10	98
BB06072	201	202	0.01	24	1690	22	8	4	12	< 0.01	< 10	< 10	14	< 10	94
BB06073	201	202	< 0.01	21	1910	44	6	1	11	< 0.01	< 10	< 10	37	< 10	92
BB06074	201	202	< 0.01	21	1260	62	4	3	14	< 0.01	< 10	< 10	29	< 10	96
BB06075	201	202	< 0.01	30	1390	24	6	10	45	< 0.01	< 10	< 10	32	< 10	108
BB06076	201	202	< 0.01	30	1390	146	10	5	26	< 0.01	< 10	< 10	30	< 10	262
BB06077	201	202	< 0.01	16	1320	72	6	1	14	< 0.01	< 10	< 10	21	< 10	110
BB06078	201	202	< 0.01	24	920	54	8	3	30	0.05	< 10	< 10	41	< 10	130
BB06079	201	202	< 0.01	17	620	50	6	2	14	0.07	< 10	< 10	42	< 10	90
BB06080	201	202	< 0.01	20	740	82	6	3	21	0.11	< 10	< 10	49	< 10	160
BB06081	201	202	< 0.01	27	840	114	< 2	5	32	0.20	< 10	< 10	83	< 10	196
BB06082	201	202	< 0.01	25	910	174	2	4	47	0.18	< 10	< 10	64	< 10	292
BB06083	201	202	0.02	9	1430	60	< 2	< 1	22	0.07	< 10	< 10	49	< 10	58
BB06084	201	202	< 0.01	26	1090	236	2	8	51	0.07	< 10	< 10	54	< 10	324
BB06085	201	202	0.01	17	1720	132	< 2	3	23	0.11	< 10	< 10	59	< 10	150
BB06086	201	202	0.02	14	1190	114	2	1	18	0.07	< 10	< 10	50	< 10	148
BB06087	201	202	< 0.01	21	790	30	2	3	15	0.05	< 10	< 10	38	< 10	82
BB06088	201	202	< 0.01	28	880	48	6	3	20	0.06	< 10	< 10	43	< 10	100
BB06089	201	202	< 0.01	21	760	74	< 2	4	16	0.17	< 10	< 10	72	< 10	114
BB06090	201	202	< 0.01	24	920	104	< 2	4	29	0.11	< 10	< 10	48	< 10	170
BB06091	201	202	< 0.01	21	910	86	< 2	3	25	0.12	< 10	< 10	50	< 10	144
BB10425	201	202	< 0.01	19	1400	46	2	< 1	26	< 0.01	< 10	< 10	34	< 10	78
BB10426	201	202	< 0.01	22	2170	60	2	< 1	22	< 0.01	< 10	< 10	48	< 10	96
BB10427	201	202	0.01	24	1340	24	6	3	25	< 0.01	< 10	< 10	33	< 10	76
BB10428	201	202	< 0.01	19	1180	28	2	4	18	< 0.01	< 10	< 10	28	< 10	72
BB10429	201	202	< 0.01	32	1470	46	6	8	32	< 0.01	< 10	< 10	16	< 10	108
BB10430	201	202	< 0.01	26	1350	54	2	4	19	< 0.01	< 10	< 10	21	< 10	86
BB10431	201	202	< 0.01	29	1720	34	6	11	72	< 0.01	< 10	< 10	53	< 10	104
BB10432	201	202	0.01	18	1220	24	6	5	56	< 0.01	< 10	< 10	28	< 10	90
BB10433	201	202	< 0.01	26	1460	62	12	3	30	0.01	< 10	< 10	35	< 10	134
BB10434	201	202	0.01	21	1080	28	2	5	32	< 0.01	< 10	< 10	33	< 10	108
BB10435	201	202	< 0.01	17	1130	52	2	3	25	< 0.01	< 10	< 10	35	< 10	110
BB10436	201	202	< 0.01	17	1960	66	6	3	42	< 0.01	< 10	< 10	27	< 10	142
BB10437	201	202	< 0.01	25	1540	32	12	5	66	< 0.01	< 10	< 10	19	< 10	106
BB10438	201	202	< 0.01	20	1860	28	8	2	11	< 0.01	< 10	< 10	33	< 10	98
BB10439	201	202	< 0.01	22	3000	28	6	3	12	< 0.01	< 10	< 10	52	< 10	116
BB10440	201	202	< 0.01	32	1430	112	12	6	31	0.01	< 10	< 10	31	< 10	216
BB11557	201	202	< 0.01	26	1240	44	6	8	52	0.03	< 10	< 10	46	< 10	96
BB11558	201	202	< 0.01	176	1220	66	24	13	51	0.01	< 10	< 10	64	< 10	456

CERTIFICATION:

Hart Bichler



Chemex Labs Ltd.

Analytical Chemists * Geochemists * Registered Assayers

212 Brooksbank Ave., North Vancouver
British Columbia, Canada V7J 2C1
PHONE: 604-984-0221 FAX: 604-984-0218

CASH RESOURCES LTD.
C/O ARCHER, CATHRO & ASSOCIATES (1981) LIMITED
1016 - 510 W. HASTINGS ST.
VANCOUVER, BC
V6B 1L8

Project : MUCHO
Comments:

Page : 2-A
Total Pages : 2
Certificate Date: 24-SEP-96
Invoice No. : I9631830
P.O. Number :
Account : MPM

CERTIFICATE OF ANALYSIS

A9631830

SAMPLE	PREP CODE		Ag	Al	As	Ba	Be	Bi	Ca	Cd	Co	Cr	Cu	Fe	Ga	Hg	K	La	Mg	Mn	Mo
			ppm	%	ppm	ppm	ppm	ppm	%	ppm	ppm	ppm	ppm	%	ppm	ppm	%	ppm	%	ppm	ppm
BB11560	201	202	>100.0	1.00	404	210	1.0	< 2	0.18	9.5	16	18	75	7.30	< 10	4	0.10	30	0.20	3470	3
BB11561	201	202	>100.0	< 0.01	496	270	3.0	2	0.10	>100.0	57	9	352	11.45	< 10	10	0.09	90	< 0.01	>10000	6
BB11562	201	202	>100.0	0.22	1710	40	< 0.5	< 2	0.04	7.0	3	3	310	6.02	< 10	16	0.17	30	< 0.01	145	2

CERTIFICATION: Hart Bichler



Chemex Labs Ltd.

Analytical Chemists * Geochemists * Registered Assayers

212 Brooksbank Ave., North Vancouver
British Columbia, Canada V7J 2C1
PHONE: 604-984-0221 FAX: 604-984-0218

CASH RESOURCES LTD.
C/O ARCHER, CATHRO & ASSOCIATES (1981) LIMITED
1016 - 510 W. HASTINGS ST.
VANCOUVER, BC
V6B 1L8

Project : MUCHO
Comments:

Page : 2-B
Total P: : 2
Certificate Date: 24-SEP-96
Invoice No. : I9631830
P.O. Number :
Account : MPM

CERTIFICATE OF ANALYSIS

A9631830

SAMPLE	PREP CODE		Na	Ni	P	Pb	Sb	Sc	Sr	Ti	Tl	U	V	W	Zn
			%	ppm	ppm	ppm	ppm	ppm	ppm	%	ppm	ppm	ppm	ppm	ppm
BB11560	201	202	0.01	25	1650	>10000	94	5	31	< 0.01	< 10	< 10	32	< 10	1360
BB11561	201	202	0.11	59	1280	>10000	232	11	35	< 0.01	< 10	< 10	10	< 10	>10000
BB11562	201	202	0.03	< 1	1220	>10000	292	< 1	10	< 0.01	< 10	< 10	8	< 10	2530

CERTIFICATION:

Hart Bickler



Chemex Labs Ltd.

Analytical Chemists * Geochemists * Registered Assayers

212 Brooksbank Ave., North Vancouver
British Columbia, Canada V7J 2C1
PHONE: 604-984-0221 FAX: 604-984-0218

CASH RESOURCES LTD.
C/O ARCHER, CATHRO & ASSOCIATES (1981) LIMITED
1016 - 510 W. HASTINGS ST.
VANCOUVER, BC
V6B 1L8

Project : MUCHO
Comments:

Page : 1-A
Total Pages : 1
Certificate Date: 21-SEP-96
Invoice No. : I9631829
P.O. Number :
Account : MPM

CERTIFICATE OF ANALYSIS

A9631829

SAMPLE	PREP CODE		Ag	Al	As	Ba	Be	Bi	Ca	Cd	Co	Cr	Cu	Fe	Ga	Hg	K	La	Mg	Mn	Mo
			ppm	%	ppm	ppm	ppm	ppm	%	ppm	ppm	ppm	ppm	%	ppm	ppm	%	ppm	%	ppm	ppm
N110346	205	226	0.4	1.33	22	260	0.5	< 2	0.48	0.5	14	39	62	5.33	< 10	< 1	0.41	30	0.10	325	5

CERTIFICATION:

Hart Buchler



Chemex Labs Ltd.

Analytical Chemists * Geochemists * Registered Assayers

212 Brooksbank Ave., North Vancouver
British Columbia, Canada V7J 2C1
PHONE: 604-984-0221 FAX: 604-984-0218

CASH RESOURCES LTD.
C/O ARCHER, CATHRO & ASSOCIATES (1981) LIMITED
1016 - 510 W. HASTINGS ST.
VANCOUVER, BC
V6B 1L8

Project : MUCHO
Comments:

Page : 1-B
Total P. : 1
Certificate Date: 21-SEP-96
Invoice No. : I9631829
P.O. Number :
Account : MPM

CERTIFICATE OF ANALYSIS

A9631829

SAMPLE	PREP CODE	Na %	Ni ppm	P ppm	Pb ppm	Sb ppm	Sc ppm	Sr ppm	Ti %	Tl ppm	U ppm	V ppm	W ppm	Zn ppm
N110346	205 226	0.01	33	2260	18	4	7	36	< 0.01	< 10	< 10	82	< 10	186

CERTIFICATION: Hart Bichler



Chemex Labs Ltd.

Analytical Chemists * Geochemists * Registered Assayers
 212 Brooksbank Ave., North Vancouver
 British Columbia, Canada V7J 2C1
 PHONE: 604-984-0221 FAX: 604-984-0218

CASH RESOURCES LTD.
 C/O ARCHER, CATHRO & ASSOCIATES (1981) LIMITED
 1016 - 510 W. HASTINGS ST.
 VANCOUVER, BC
 V6B 1L8

Project : MUCHO
 Comments:

Page : 1-A
 Total P. : 1
 Certificate Date: 15-SEP-96
 Invoice No. : I9631030
 P.O. Number :
 Account : MPM

CERTIFICATE OF ANALYSIS

A9631030

SAMPLE	PREP CODE		Ag	Al	As	Ba	Be	Bi	Ca	Cd	Co	Cr	Cu	Fe	Ga	Hg	K	La	Mg	Mn	Mo
			ppm	%	ppm	ppm	ppm	ppm	%	ppm	ppm	ppm	ppm	%	ppm	ppm	%	ppm	%	ppm	ppm
N111290	205	294	< 0.2	0.27	4	80	< 0.5	< 2	7.29	< 0.5	6	130	14	1.72	< 10	< 1	0.10	< 10	0.80	305	1
N111291	205	294	0.2	0.16	12	60	< 0.5	< 2	>15.00	< 0.5	5	74	10	2.38	< 10	< 1	0.08	< 10	0.30	585	< 1
N111292	205	294	0.2	0.20	8	80	< 0.5	< 2	>15.00	< 0.5	6	59	10	1.86	< 10	< 1	0.08	< 10	1.20	480	< 1

CERTIFICATION: Hart Bichler



Chemex Labs Ltd.

Analytical Chemists * Geochemists * Registered Assayers

212 Brooksbank Ave., North Vancouver
British Columbia, Canada V7J 2C1
PHONE: 604-984-0221 FAX: 604-984-0218

CASH RESOURCES LTD.
C/O ARCHER, CATHRO & ASSOCIATES (1981) LIMITED
1016 - 510 W. HASTINGS ST.
VANCOUVER, BC
V6B 1L8

Project : MUCHO
Comments:

Page : 1-B
Total P: 1
Certificate Date: 15-SEP-96
Invoice No. : 19631030
P.O. Number :
Account : MPM

CERTIFICATE OF ANALYSIS

A9631030

SAMPLE	PREP		Na	Ni	P	Pb	Sb	Sc	Sr	Ti	Tl	U	V	W	Zn
	CODE		%	ppm	ppm	ppm	ppm	ppm	ppm	%	ppm	ppm	ppm	ppm	ppm
N111290	205	294	< 0.01	12	670	4	4	3	360	< 0.01	< 10	< 10	8	< 10	30
N111291	205	294	< 0.01	11	630	8	10	3	851	< 0.01	< 10	< 10	9	< 10	20
N111292	205	294	< 0.01	9	570	< 2	4	3	908	< 0.01	< 10	< 10	14	< 10	26

CERTIFICATION: Hart Bichler



Chemex Labs Ltd.

Analytical Chemists * Geochemists * Registered Assayers
 212 Brooksbank Ave., North Vancouver
 British Columbia, Canada V7J 2C1
 PHONE: 604-984-0221 FAX: 604-984-0218

CASH RESOURCES LTD.
 C/O ARCHER, CATHRO & ASSOCIATES (1981) LIMITED
 1016 - 510 W. HASTINGS ST.
 VANCOUVER, BC
 V6B 1L8

Page 1 :1-A
 Total Pages :2
 Certificate Date: 15-SEP-96
 Invoice No. :19631029
 P.O. Number :
 Account :MPM

Project : MUCHO
 Comments :

CERTIFICATE OF ANALYSIS A9631029

SAMPLE	PREP CODE		Ag	Al	As	Ba	Be	Bi	Ca	Cd	Co	Cr	Cu	Fe	Ga	Hg	K	La	Mg	Mn	Mo
			ppm	%	ppm	ppm	ppm	ppm	%	ppm	ppm	ppm	ppm	%	ppm	ppm	%	ppm	%	ppm	ppm
N111207	205	294	16.0	0.08	52	< 10	< 0.5	36	2.43	3.5	119	18	1605	>15.00	< 10	< 1	< 0.01	< 10	0.05	340	< 1
N111208	205	294	9.0	2.53	156	120	1.0	20	5.94	2.0	33	59	422	7.99	< 10	< 1	0.20	10	1.16	780	1
N111209	205	294	0.6	0.55	10	40	< 0.5	16	4.68	1.5	2	153	11	1.45	< 10	< 1	0.08	10	0.33	365	1
N111210	205	294	0.8	1.21	20	70	< 0.5	10	6.12	7.0	2	71	23	0.82	< 10	< 1	0.22	20	0.20	310	3
N111211	205	294	0.6	1.24	86	10	< 0.5	106	3.78	0.5	15	172	328	5.13	< 10	< 1	0.03	< 10	0.73	345	1
N111212	205	294	0.8	1.23	2120	< 10	< 0.5	78	3.45	< 0.5	41	139	363	6.29	< 10	< 1	0.02	10	0.75	455	2
N111213	205	294	0.4	0.57	4940	40	< 0.5	120	1.69	< 0.5	19	182	316	6.75	< 10	< 1	0.06	< 10	0.52	190	1
N111214	205	294	0.2	2.15	1815	50	0.5	74	3.07	< 0.5	7	114	135	4.75	< 10	< 1	0.07	10	0.47	150	2
N111215	205	294	0.2	1.36	64	60	< 0.5	12	2.66	< 0.5	9	155	156	5.40	< 10	< 1	0.07	10	0.61	175	2
N111216	205	294	0.2	1.13	40	30	< 0.5	24	4.04	< 0.5	8	211	118	4.98	< 10	< 1	0.05	< 10	0.92	305	2
N111217	205	294	< 0.2	1.71	276	130	0.5	44	2.70	< 0.5	8	72	47	2.20	< 10	< 1	0.15	30	0.47	115	4
N111218	205	294	0.4	1.81	54	140	1.5	14	8.82	< 0.5	12	93	98	5.91	10	< 1	0.18	30	1.81	610	5
N111219	205	294	0.4	2.12	916	40	0.5	172	3.38	< 0.5	33	66	292	10.85	< 10	< 1	0.13	10	1.00	320	5
N111220	205	294	< 0.2	1.75	104	160	1.0	32	5.47	< 0.5	14	60	176	7.25	< 10	< 1	0.16	30	1.16	330	3
N111221	205	294	0.4	1.77	116	100	1.0	50	4.94	< 0.5	17	52	226	9.93	< 10	< 1	0.14	20	1.13	355	4
N111222	205	294	< 0.2	2.81	214	160	0.5	58	2.75	< 0.5	9	57	74	3.81	10	< 1	0.15	30	0.91	165	7
N111223	205	294	0.4	2.36	354	120	1.0	172	2.71	< 0.5	14	85	103	4.68	10	< 1	0.13	30	1.34	170	7
N111224	205	294	2.6	3.43	830	150	1.0	78	4.33	< 0.5	30	67	246	4.19	10	< 1	0.23	10	1.20	95	6
N111225	205	294	15.4	1.94	6430	60	0.5	466	4.01	< 0.5	28	64	471	9.30	< 10	< 1	1.17	20	1.87	130	5
N111226	205	294	27.2	1.57	1815	80	< 0.5	492	4.06	1.5	34	67	786	11.90	10	< 1	0.81	10	1.66	360	4
N111227	205	294	0.6	2.02	560	80	2.0	44	3.56	< 0.5	21	82	290	8.36	10	< 1	0.24	30	2.31	470	5
N111228	205	294	0.4	2.02	114	100	1.5	12	4.16	< 0.5	10	56	137	5.08	10	< 1	0.11	20	1.15	240	7
N111229	205	294	0.2	0.92	28	30	< 0.5	56	1.64	>100.0	20	89	274	14.05	10	< 1	0.09	10	0.69	170	1
N111230	205	294	0.6	2.19	38	20	0.5	40	2.79	>100.0	16	54	163	9.09	< 10	< 1	0.05	10	0.40	440	1
N111231	205	294	0.8	1.57	18	50	< 0.5	8	3.55	1.0	9	47	89	4.16	< 10	< 1	0.08	30	0.57	485	5
N111232	205	294	15.0	1.93	94	50	< 0.5	28	4.34	28.5	14	56	160	6.04	< 10	< 1	0.12	20	0.76	1410	5
N111233	205	294	0.2	2.42	152	80	0.5	10	2.54	< 0.5	17	34	134	2.65	< 10	< 1	0.09	30	0.21	90	6
N111234	205	294	< 0.2	2.30	46	90	0.5	< 2	2.58	< 0.5	5	35	48	1.08	< 10	< 1	0.11	20	0.22	60	8
N111235	205	294	< 0.2	1.88	70	100	< 0.5	2	2.33	< 0.5	4	34	31	0.84	< 10	< 1	0.12	20	0.18	60	8
N111236	205	294	< 0.2	2.57	16	70	1.0	12	4.05	96.5	13	38	160	4.77	< 10	< 1	0.08	10	0.54	380	2
N111237	205	294	0.2	3.39	44	100	2.0	4	2.90	4.5	23	74	77	4.12	10	< 1	0.47	20	1.31	125	2
N111238	205	294	< 0.2	1.03	24	50	< 0.5	8	3.46	< 0.5	12	93	115	4.60	< 10	< 1	0.08	10	0.65	370	3
N111239	205	294	< 0.2	1.06	36	70	< 0.5	< 2	2.44	< 0.5	6	83	31	2.15	< 10	< 1	0.08	20	0.62	265	3
N111240	205	294	0.2	1.71	48	50	0.5	6	3.38	0.5	18	114	318	4.47	< 10	< 1	0.07	10	0.34	210	3
N111241	205	294	< 0.2	2.39	12	40	1.0	< 2	7.40	< 0.5	10	44	214	4.04	< 10	< 1	0.07	30	1.20	475	2
N111242	205	294	< 0.2	2.05	10	100	0.5	< 2	3.24	< 0.5	1	35	52	0.94	< 10	< 1	0.11	30	0.45	135	8
N111243	205	294	< 0.2	1.76	22	60	0.5	10	4.59	< 0.5	4	34	29	1.77	< 10	< 1	0.09	30	0.68	260	5
N111244	205	294	1.8	1.24	70	100	0.5	6	2.14	61.0	19	167	83	2.87	< 10	< 1	0.26	10	0.45	1375	2
N111245	205	294	0.8	0.91	110	130	0.5	< 2	7.01	9.0	9	114	40	3.06	< 10	< 1	0.20	10	1.08	1205	1
N111246	205	294	0.6	1.18	70	110	0.5	< 2	4.98	1.5	15	137	53	3.03	< 10	< 1	0.28	10	0.94	555	2

CERTIFICATION: *Hart Bichler*



Chemex Labs Ltd.

Analytical Chemists * Geochemists * Registered Assayers

212 Brooksbank Ave., North Vancouver
British Columbia, Canada V7J 2C1
PHONE: 604-984-0221 FAX: 604-984-0218

CASH RESOURCES LTD.
C/O ARCHER, CATHRO & ASSOCIATES (1981) LIMITED
1016 - 510 W. HASTINGS ST.
VANCOUVER, BC
V6B 1L8

Page : 1-B
Total : 2
Certificate Date: 15-SEP-96
Invoice No. : I9631029
P.O. Number :
Account : MPM

Project : MUCHO
Comments:

CERTIFICATE OF ANALYSIS A9631029

SAMPLE	PREP CODE	Na %	Ni ppm	P ppm	Pb ppm	Sb ppm	Sc ppm	Sr ppm	Ti %	Tl ppm	U ppm	V ppm	W ppm	Zn ppm
N111207	205 294	< 0.01	100	100	902	6	< 1	21	< 0.01	< 10	20	< 1	< 10	386
N111208	205 294	0.08	36	1310	440	8	6	198	0.35	< 10	< 10	86	< 10	118
N111209	205 294	< 0.01	5	530	78	2	1	52	0.17	< 10	< 10	20	< 10	164
N111210	205 294	0.04	6	790	64	2	2	119	0.28	< 10	< 10	37	< 10	614
N111211	205 294	< 0.01	7	350	8	< 2	1	13	0.13	< 10	< 10	17	< 10	104
N111212	205 294	< 0.01	9	340	14	< 2	1	13	0.11	< 10	< 10	17	< 10	60
N111213	205 294	< 0.01	11	300	12	< 2	1	9	0.11	< 10	< 10	15	< 10	54
N111214	205 294	0.05	13	750	8	< 2	1	77	0.21	< 10	< 10	29	< 10	32
N111215	205 294	0.02	10	530	8	< 2	2	52	0.20	< 10	< 10	35	< 10	36
N111216	205 294	< 0.01	10	440	6	2	3	19	0.18	< 10	< 10	35	< 10	62
N111217	205 294	0.09	26	1120	10	< 2	4	95	0.33	< 10	< 10	65	< 10	36
N111218	205 294	0.09	28	770	16	2	10	102	0.43	< 10	< 10	173	< 10	78
N111219	205 294	0.01	30	1360	12	< 2	5	65	0.26	< 10	< 10	64	< 10	42
N111220	205 294	0.03	23	1110	12	< 2	6	76	0.38	< 10	< 10	91	< 10	50
N111221	205 294	0.03	25	1260	14	< 2	6	76	0.31	< 10	< 10	75	< 10	50
N111222	205 294	0.12	36	1350	8	< 2	4	161	0.28	< 10	< 10	96	< 10	26
N111223	205 294	0.08	42	1490	14	2	7	101	0.33	< 10	< 10	152	< 10	34
N111224	205 294	0.16	33	1510	66	2	5	147	0.18	< 10	< 10	96	< 10	70
N111225	205 294	< 0.01	35	990	242	12	6	82	0.01	< 10	< 10	85	< 10	32
N111226	205 294	< 0.01	27	1310	384	24	4	110	0.04	< 10	< 10	59	< 10	230
N111227	205 294	< 0.01	25	730	38	2	7	38	0.23	< 10	< 10	102	< 10	70
N111228	205 294	0.09	20	800	22	2	4	131	0.25	< 10	< 10	65	< 10	38
N111229	205 294	< 0.01	26	490	28	< 2	2	32	0.16	< 10	< 10	24	< 10	6770
N111230	205 294	< 0.01	18	540	22	2	1	140	0.17	< 10	< 10	22	< 10	>10000
N111231	205 294	0.03	17	1510	38	2	2	80	0.24	< 10	< 10	63	< 10	140
N111232	205 294	0.04	27	1100	2580	< 2	2	119	0.21	< 10	< 10	48	< 10	2430
N111233	205 294	0.12	44	1260	20	2	1	150	0.23	< 10	< 10	43	< 10	40
N111234	205 294	0.14	31	1240	8	2	1	147	0.27	< 10	< 10	39	< 10	26
N111235	205 294	0.10	17	1650	6	< 2	1	125	0.20	< 10	< 10	45	< 10	24
N111236	205 294	0.04	20	580	8	< 2	1	168	0.19	< 10	< 10	22	< 10	6330
N111237	205 294	0.25	47	1140	8	2	8	267	0.29	< 10	< 10	80	< 10	356
N111238	205 294	< 0.01	19	530	10	< 2	2	36	0.13	< 10	< 10	22	< 10	94
N111239	205 294	< 0.01	12	590	12	< 2	1	47	0.13	< 10	< 10	17	< 10	80
N111240	205 294	0.10	26	910	16	2	1	102	0.20	< 10	< 10	23	< 10	98
N111241	205 294	0.07	12	780	8	4	3	124	0.31	< 10	< 10	48	< 10	94
N111242	205 294	0.08	12	920	2	< 2	1	119	0.27	< 10	< 10	23	< 10	38
N111243	205 294	0.08	14	1550	10	< 2	2	142	0.21	< 10	< 10	39	< 10	46
N111244	205 294	0.04	28	850	142	12	6	51	0.13	< 10	< 10	41	< 10	1625
N111245	205 294	< 0.01	19	840	58	12	6	222	< 0.01	< 10	< 10	34	< 10	370
N111246	205 294	< 0.01	27	1150	18	12	5	178	0.07	< 10	< 10	37	< 10	112

CERTIFICATION:

Hart Buchler



Chemex Labs Ltd.

Analytical Chemists * Geochemists * Registered Assayers

212 Brooksbank Ave., North Vancouver
British Columbia, Canada V7J 2C1
PHONE: 604-984-0221 FAX: 604-984-0218

To: CASH RESOURCES LTD.
C/O ARCHER, CATHRO & ASSOCIATES (1981) LIMITED
1016 - 510 W. HASTINGS ST.
VANCOUVER, BC
V6B 1L8

Project : MUCHO
Comments:

Page : 2-A
Total : 2
Certificate Date: 15-SEP-96
Invoice No. : I9631029
P.O. Number :
Account : MPM

CERTIFICATE OF ANALYSIS A9631029

SAMPLE	PREP CODE		Ag	Al	As	Ba	Be	Bi	Ca	Cd	Co	Cr	Cu	Fe	Ga	Hg	K	La	Mg	Mn	Mo
			ppm	%	ppm	ppm	ppm	ppm	%	ppm	ppm	ppm	ppm	%	ppm	ppm	%	ppm	%	ppm	ppm
N111247	205	294	11.4	1.16	44	60	< 0.5	36	7.42	6.0	22	129	94	4.74	< 10	< 1	0.08	< 10	0.80	985	1
N111248	205	294	6.4	1.72	58	170	1.0	18	5.43	6.5	24	102	121	4.91	< 10	< 1	0.56	10	1.14	640	1
N111249	205	294	37.0	1.55	132	70	0.5	730	6.54	4.5	46	141	54	3.79	< 10	< 1	0.16	20	0.75	800	1
N111250	205	294	0.6	1.75	62	180	0.5	2	5.30	< 0.5	13	59	130	4.20	< 10	< 1	0.43	20	1.19	635	1

CERTIFICATION: Hank Buchler



Chemex Labs Ltd.

Analytical Chemists * Geochemists * Registered Assayers

212 Brooksbank Ave., North Vancouver
British Columbia, Canada V7J 2C1
PHONE: 604-984-0221 FAX: 604-984-0218

CASH RESOURCES LTD.
C/O ARCHER, CATHRO & ASSOCIATES (1981) LIMITED
1016 - 510 W. HASTINGS ST.
VANCOUVER, BC
V6B 1L8

Page : 2-B
Total : 2
Certificate Date: 15-SEP-96
Invoice No. : 19631029
P.O. Number :
Account : MPM

Project : MUCHO
Comments:

CERTIFICATE OF ANALYSIS A9631029

SAMPLE	PREP		Na	Ni	P	Pb	Sb	Sc	Sr	Ti	Tl	U	V	W	Zn
	CODE		%	ppm	ppm	ppm	ppm	ppm	ppm	%	ppm	ppm	ppm	ppm	ppm
N111247	205	294	< 0.01	14	850	874	16	4	178	0.20	< 10	< 10	37	< 10	508
N111248	205	294	0.03	31	1320	440	12	7	204	0.07	< 10	< 10	71	< 10	472
N111249	205	294	< 0.01	40	1040	1220	34	4	177	0.08	< 10	< 10	37	< 10	366
N111250	205	294	0.02	23	1190	30	10	8	111	0.07	< 10	< 10	63	< 10	42

CERTIFICATION:

Hart Bichler



Chemex Labs Ltd.

Analytical Chemists * Geochemists * Registered Assayers

212 Brooksbank Ave., North Vancouver
British Columbia, Canada V7J 2C1
PHONE: 604-984-0221 FAX: 604-984-0218

To: CASH RESOURCES LTD.
C/O ARCHER, CATHRO & ASSOCIATES (1981) LIMITED
1016 - 510 W. HASTINGS ST.
VANCOUVER, BC
V6B 1L8

Project : MUCHO
Comments:

Page Number : 1
Total Pages : 1
Certificate Date : 04-SEP-96
Invoice No. : 19630430
P.O. Number :
Account : MPM

CERTIFICATE OF ANALYSIS

A9630430

SAMPLE	PREP CODE	Pb %									
N110401	244 --	3.46									
N110404	244 --	1.55									
N110405	244 --	9.63									

CERTIFICATION:



Chemex Labs Ltd.

Analytical Chemists * Geochemists * Registered Assayers

212 Brooksbank Ave., North Vancouver
British Columbia, Canada V7J 2C1
PHONE: 604-984-0221 FAX: 604-984-0218

To: CASH RESOURCES LTD.
C/O ARCHER, CATHRO & ASSOCIATES (1981) LIMITED
1016 - 510 W. HASTINGS ST.
VANCOUVER, BC
V6B 1L8

Project: MUCHO
Comments:

Page: 1-A
Total: 4
Certificate Date: 10-SEP-96
Invoice No.: I9629957
P.O. Number:
Account: MPM

CERTIFICATE OF ANALYSIS A9629957

SAMPLE	PREP		Ag	Al	As	Ba	Be	Bi	Ca	Cd	Co	Cr	Cu	Fe	Ga	Hg	K	La	Mg	Mn	Mo
	CODE		ppm	%	ppm	ppm	ppm	ppm	%	ppm	ppm	ppm	ppm	%	ppm	ppm	%	ppm	%	ppm	ppm
BB04306	201	202	1.2	3.25	< 2	820	1.5	< 2	2.03	1.5	12	35	19	2.45	10	< 1	0.03	30	0.75	580	< 1
BB04307	201	202	1.6	3.97	10	250	1.5	< 2	2.63	1.5	15	43	26	2.74	10	1	0.06	30	0.84	450	< 1
BB04308	201	202	3.4	4.49	18	220	2.0	2	4.97	7.0	13	40	33	2.94	10	< 1	0.09	30	1.23	1005	< 1
BB04309	201	202	0.8	2.99	72	50	2.5	2	2.29	5.0	14	41	32	4.08	10	7	0.03	40	0.98	675	< 1
BB04310	201	202	1.0	3.13	226	30	2.0	2	3.90	3.0	55	28	144	10.95	10	1	0.03	10	0.60	920	< 1
BB04311	201	202	0.6	3.63	374	160	2.0	246	3.20	3.5	103	43	38	3.61	10	1	0.05	40	1.23	695	< 1
BB04312	201	202	< 0.2	1.98	8	160	1.0	< 2	0.37	< 0.5	22	24	36	5.79	< 10	< 1	0.17	40	0.88	1060	3
BB04313	201	202	0.2	1.22	28	170	0.5	< 2	1.10	< 0.5	12	19	27	3.77	< 10	< 1	0.11	30	0.46	465	1
BB04314	201	202	< 0.2	1.18	14	120	0.5	< 2	0.39	< 0.5	12	18	23	3.56	< 10	< 1	0.09	20	0.35	485	1
BB04315	201	202	< 0.2	1.22	20	140	0.5	< 2	0.39	< 0.5	10	19	19	3.23	< 10	< 1	0.08	20	0.37	475	1
BB04316	201	202	0.8	1.25	40	130	0.5	< 2	0.40	0.5	12	19	23	3.44	< 10	< 1	0.09	30	0.49	545	1
BB04317	201	202	0.6	1.30	24	180	1.0	< 2	0.73	1.0	14	19	27	3.92	< 10	< 1	0.15	50	0.39	1050	1
BB04318	201	202	< 0.2	1.34	12	100	< 0.5	< 2	0.04	< 0.5	8	20	16	3.28	< 10	< 1	0.11	20	0.25	270	1
BB04319	201	202	0.4	1.02	24	140	0.5	< 2	0.58	< 0.5	13	16	29	3.28	< 10	< 1	0.14	40	0.35	335	2
BB04320	201	202	< 0.2	2.41	20	190	1.5	< 2	0.47	< 0.5	32	29	55	7.30	10	< 1	0.17	30	1.08	1385	< 1
BB04321	201	202	< 0.2	1.35	< 2	210	0.5	< 2	0.63	< 0.5	10	14	26	2.60	< 10	< 1	0.08	10	0.25	425	< 1
BB04322	201	202	< 0.2	2.42	12	300	1.0	< 2	0.56	< 0.5	29	39	51	5.51	< 10	< 1	0.15	40	0.85	1385	1
BB04323	201	202	< 0.2	1.18	2	160	0.5	< 2	0.38	< 0.5	16	14	31	3.58	< 10	< 1	0.07	10	0.23	760	< 1
BB04324	201	202	< 0.2	1.85	8	380	1.0	< 2	1.20	< 0.5	21	27	51	4.64	< 10	1	0.10	30	0.62	1060	< 1
BB04325	201	202	< 0.2	2.78	6	260	1.0	< 2	0.62	< 0.5	47	55	75	7.02	10	1	0.11	30	1.30	1415	< 1
BB04326	201	202	< 0.2	1.95	< 2	220	1.0	< 2	0.83	< 0.5	13	25	24	3.42	< 10	< 1	0.15	40	0.94	285	< 1
BB04327	201	202	0.2	3.34	238	210	1.5	6	1.09	0.5	9	36	74	3.07	10	< 1	0.10	20	0.85	375	1
BB04328	201	202	0.8	3.60	1385	160	3.0	16	0.89	0.5	16	25	181	4.15	< 10	< 1	0.05	30	0.51	830	1
BB04329	201	202	2.4	4.13	50	180	1.0	12	1.22	1.5	7	29	35	2.50	10	< 1	0.06	10	0.68	375	1
BB04330	201	202	0.8	3.14	314	230	1.0	12	0.90	4.5	12	20	45	2.78	10	1	0.07	20	0.43	6070	< 1
BB04331	201	202	< 0.2	2.24	46	110	0.5	6	0.29	< 0.5	5	19	22	2.55	< 10	< 1	0.05	10	0.26	335	2
BB04332	201	202	0.6	2.17	3890	150	0.5	64	0.75	1.0	11	20	477	8.06	< 10	< 1	0.05	20	0.60	650	4
BB04333	201	202	0.4	2.62	96	130	0.5	32	0.66	0.5	5	20	47	2.25	< 10	< 1	0.04	10	0.45	490	2
BB04334	201	202	1.2	3.20	132	140	1.0	18	1.42	1.5	12	32	81	3.18	< 10	< 1	0.14	20	0.88	645	3
BB04335	201	202	2.0	3.07	52	60	1.5	186	4.09	3.0	5	23	420	1.95	< 10	< 1	0.07	30	0.54	1460	< 1
BB04336	201	202	7.4	3.24	222	80	1.5	70	2.45	11.0	8	28	89	3.47	< 10	< 1	0.09	30	0.83	1730	3
BB04337	201	202	10.0	3.09	274	190	0.5	14	2.41	10.0	21	37	121	3.72	< 10	1	0.20	20	1.18	905	2
BB04338	201	202	0.6	2.96	330	90	1.5	42	0.72	0.5	19	36	270	3.72	< 10	< 1	0.17	10	0.94	330	6
BB04339	201	202	5.8	2.81	152	150	1.0	2	1.51	7.5	22	37	140	3.81	< 10	< 1	0.11	10	1.02	770	2
BB04340	201	202	1.0	1.86	256	130	0.5	4	1.18	2.0	11	16	65	2.57	< 10	< 1	0.08	30	0.64	610	1
BB04341	201	202	0.6	2.35	248	190	0.5	6	0.74	0.5	8	16	143	3.30	< 10	< 1	0.08	20	0.69	520	2
BB04342	201	202	5.2	1.84	660	110	1.0	18	0.73	5.5	12	16	112	2.96	< 10	< 1	0.12	30	0.55	820	1
BB04343	201	202	0.8	0.94	412	100	0.5	10	0.48	1.5	8	5	70	2.91	< 10	< 1	0.14	40	0.22	580	3
BB04344	201	202	1.0	1.62	296	100	0.5	12	0.71	2.0	9	10	118	2.56	< 10	< 1	0.12	30	0.49	510	1
BB04345	201	202	6.4	3.56	902	210	1.0	72	3.45	16.5	12	22	220	2.94	< 10	1	0.09	10	1.11	2530	2

CERTIFICATION:

Hart Buchler



Chemex Labs Ltd.

Analytical Chemists * Geochemists * Registered Assayers

212 Brooksbank Ave., North Vancouver
British Columbia, Canada V7J 2C1
PHONE: 604-984-0221 FAX: 604-984-0218

To: CASH RESOURCES LTD.
C/O ARCHER, CATHRO & ASSOCIATES (1981) LIMITED
1016 - 510 W. HASTINGS ST.
VANCOUVER, BC
V6B 1L8

Project: MUCHO
Comments:

Page per : 1-B
Total : 4
Certificate Date: 10-SEP-96
Invoice No. : 19629957
P.O. Number :
Account : MPM

CERTIFICATE OF ANALYSIS

A9629957

SAMPLE	PREP		Na	Ni	P	Pb	Sb	Sc	Sr	Ti	Tl	U	V	W	Zn
	CODE		%	ppm	ppm	ppm	ppm	ppm	ppm	%	ppm	ppm	ppm	ppm	ppm
BB04306	201	202	0.01	21	860	150	2	5	421	0.08	< 10	< 10	32	< 10	128
BB04307	201	202	0.04	26	1320	54	4	6	271	0.12	< 10	< 10	42	< 10	110
BB04308	201	202	< 0.01	26	1450	416	8	6	222	0.11	< 10	< 10	41	< 10	676
BB04309	201	202	< 0.01	24	1660	70	12	6	70	0.10	< 10	< 10	44	< 10	486
BB04310	201	202	< 0.01	68	960	40	14	6	222	0.28	< 10	< 10	89	< 10	174
BB04311	201	202	< 0.01	41	1210	30	18	7	141	0.10	< 10	< 10	46	< 10	230
BB04312	201	202	< 0.01	38	1790	16	6	7	25	< 0.01	< 10	< 10	47	< 10	120
BB04313	201	202	< 0.01	23	1610	22	6	5	63	< 0.01	< 10	< 10	36	< 10	94
BB04314	201	202	0.01	21	1580	28	2	3	28	< 0.01	< 10	< 10	38	< 10	102
BB04315	201	202	0.01	20	1620	18	2	3	26	< 0.01	< 10	< 10	33	< 10	84
BB04316	201	202	< 0.01	25	1480	50	6	4	28	< 0.01	< 10	< 10	34	< 10	132
BB04317	201	202	< 0.01	36	1550	26	6	8	47	< 0.01	< 10	< 10	29	< 10	154
BB04318	201	202	< 0.01	15	1190	20	2	1	8	< 0.01	< 10	< 10	51	< 10	80
BB04319	201	202	< 0.01	28	1210	14	6	6	35	< 0.01	< 10	< 10	26	< 10	104
BB04320	201	202	< 0.01	33	1690	16	8	14	30	< 0.01	< 10	< 10	88	< 10	124
BB04321	201	202	0.05	17	1610	6	4	5	30	< 0.01	< 10	< 10	31	< 10	44
BB04322	201	202	< 0.01	33	1700	22	6	11	33	< 0.01	< 10	< 10	75	< 10	104
BB04323	201	202	0.05	21	1100	6	4	7	21	< 0.01	< 10	< 10	35	< 10	60
BB04324	201	202	< 0.01	25	1390	16	4	11	58	< 0.01	< 10	< 10	62	< 10	82
BB04325	201	202	< 0.01	51	1090	16	2	14	34	< 0.01	< 10	< 10	88	< 10	116
BB04326	201	202	0.01	23	1230	18	2	9	45	< 0.01	< 10	< 10	24	< 10	86
BB04327	201	202	< 0.01	23	3280	36	4	4	51	0.03	< 10	< 10	64	< 10	154
BB04328	201	202	< 0.01	17	2340	42	12	4	38	0.02	< 10	< 10	68	< 10	68
BB04329	201	202	0.01	19	900	96	4	3	47	0.09	< 10	< 10	49	< 10	176
BB04330	201	202	0.03	18	1460	132	6	4	53	0.05	< 10	< 10	35	< 10	212
BB04331	201	202	< 0.01	10	780	40	4	1	19	0.07	< 10	< 10	33	< 10	86
BB04332	201	202	< 0.01	14	790	58	14	4	37	0.04	< 10	< 10	51	< 10	234
BB04333	201	202	0.02	10	1050	78	2	2	36	0.07	< 10	< 10	36	< 10	192
BB04334	201	202	0.03	22	1000	112	8	8	105	0.18	< 10	< 10	56	< 10	192
BB04335	201	202	0.03	11	1030	254	10	4	107	0.10	< 10	< 10	36	< 10	240
BB04336	201	202	0.04	18	1160	540	88	6	134	0.08	< 10	< 10	37	< 10	1380
BB04337	201	202	0.04	33	940	2130	40	8	190	0.22	< 10	< 10	66	< 10	836
BB04338	201	202	< 0.01	34	810	58	4	8	117	0.15	< 10	< 10	73	< 10	96
BB04339	201	202	0.01	35	1120	1110	18	10	100	0.16	< 10	< 10	66	< 10	700
BB04340	201	202	0.02	14	810	202	6	7	94	0.07	< 10	< 10	32	< 10	236
BB04341	201	202	< 0.01	9	530	80	12	7	97	0.05	< 10	< 10	31	< 10	114
BB04342	201	202	0.01	10	680	228	14	6	141	0.04	< 10	< 10	35	< 10	412
BB04343	201	202	< 0.01	3	530	120	6	6	47	< 0.01	< 10	< 10	13	< 10	186
BB04344	201	202	0.01	8	710	96	6	7	122	0.01	< 10	< 10	26	< 10	160
BB04345	201	202	0.04	21	860	758	20	6	184	0.08	< 10	< 10	30	< 10	1100

CERTIFICATION:

David Bechler

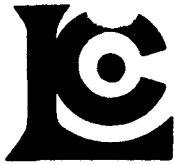

Chemex Labs Ltd.

Analytical Chemists * Geochemists * Registered Assayers
 212 Brooksbank Ave., North Vancouver
 British Columbia, Canada V7J 2C1
 PHONE: 604-984-0221 FAX: 604-984-0218

BY: CASH RESOURCES LTD.
 C/O ARCHER, CATHRO & ASSOCIATES (1981) LIMITED
 1016 - 510 W. HASTINGS ST.
 VANCOUVER, BC
 V6B 1L8

Page Number : 2-A
 Total Pages : 4
 Certificate Date: 10-SEP-96
 Invoice No. : 19629957
 P.O. Number :
 Account : MPM

Project : MUCHO
 Comments:

CERTIFICATE OF ANALYSIS A9629957

SAMPLE	PREP CODE		Ag	Al	As	Ba	Be	Bi	Ca	Cd	Co	Cr	Cu	Fe	Ga	Hg	K	La	Mg	Mn	Mo
			ppm	%	ppm	ppm	ppm	ppm	%	ppm	ppm	ppm	ppm	%	ppm	ppm	%	ppm	%	ppm	ppm
BB04346	201	202	0.8	4.31	106	130	1.5	4	3.33	3.0	4	19	55	1.81	10	< 1	0.06	40	0.75	1030	1
BB04347	201	202	1.2	3.45	38	310	1.5	14	2.61	6.5	7	26	41	3.39	10	< 1	0.08	30	1.32	2680	1
BB04348	201	202	0.2	3.87	26	300	0.5	16	1.55	1.0	13	40	63	2.63	10	< 1	0.19	10	1.01	440	2
BB04349	201	202	1.0	4.42	46	190	1.0	32	1.87	0.5	24	57	182	3.76	10	< 1	0.22	10	1.32	320	2
BB04350	201	202	0.2	1.61	26	70	0.5	40	3.37	1.0	7	19	29	1.04	< 10	< 1	0.04	10	0.51	370	< 1
BB04351	201	202	0.2	4.59	16	40	1.0	14	4.41	9.5	3	20	13	0.99	10	< 1	0.10	10	0.68	435	< 1
BB04352	201	202	1.4	3.22	774	50	1.5	14	2.62	4.0	20	27	167	6.11	< 10	< 1	0.07	20	0.99	645	1
BB04353	201	202	0.6	4.04	718	120	3.5	98	1.79	3.0	64	34	144	6.93	10	< 1	0.16	30	2.11	460	3
BB04354	201	202	< 0.2	3.20	154	160	1.0	4	1.62	1.5	7	38	55	2.70	10	< 1	0.10	20	1.17	230	3
BB04355	201	202	0.2	3.94	122	70	1.5	14	3.20	1.5	12	35	34	3.25	10	< 1	0.10	20	1.42	485	1
BB04356	201	202	< 0.2	2.34	2	340	0.5	< 2	0.36	< 0.5	6	24	8	2.64	< 10	< 1	0.09	30	0.59	190	1
BB04357	201	202	< 0.2	1.78	16	270	1.5	< 2	0.67	< 0.5	14	23	14	4.07	< 10	< 1	0.09	50	0.52	725	1
BB04358	201	202	< 0.2	1.45	14	160	0.5	< 2	0.27	< 0.5	8	17	8	3.02	< 10	< 1	0.07	30	0.22	365	1
BB04359	201	202	0.2	1.48	56	290	0.5	< 2	0.43	< 0.5	5	14	19	2.68	< 10	< 1	0.07	20	0.24	215	1
BB04360	201	202	0.2	1.89	122	290	0.5	2	0.89	0.5	7	17	17	2.83	< 10	< 1	0.07	10	0.35	385	1
BB04361	201	202	1.0	1.00	16	20	< 0.5	< 2	0.33	< 0.5	1	1	7	0.54	< 10	< 1	0.02	< 10	0.05	40	1
BB04362	201	202	0.2	1.37	58	210	< 0.5	2	0.32	0.5	5	16	21	2.98	< 10	< 1	0.07	20	0.20	195	2
BB04426	201	202	< 0.2	1.61	2	130	< 0.5	< 2	0.04	< 0.5	4	19	9	2.82	< 10	< 1	0.09	20	0.27	195	1
BB04427	201	202	< 0.2	1.97	28	100	0.5	< 2	0.16	< 0.5	21	31	33	5.27	< 10	< 1	0.09	20	0.68	830	3
BB04428	201	202	< 0.2	1.15	16	90	< 0.5	< 2	0.04	< 0.5	9	14	20	3.42	< 10	< 1	0.07	10	0.10	490	2
BB04429	201	202	< 0.2	2.45	2	210	0.5	< 2	0.07	< 0.5	13	44	31	6.67	< 10	< 1	0.09	10	0.27	1085	1
BB04430	201	202	< 0.2	1.88	6	130	< 0.5	< 2	0.10	< 0.5	7	28	16	3.50	< 10	< 1	0.08	10	0.40	425	1
BB04431	201	202	< 0.2	2.19	6	200	0.5	< 2	0.05	< 0.5	7	48	23	6.72	< 10	< 1	0.11	10	0.32	490	2
BB04432	201	202	< 0.2	0.88	< 2	70	< 0.5	< 2	0.03	< 0.5	1	10	4	0.97	< 10	< 1	0.07	20	0.09	65	< 1
BB04433	201	202	0.2	1.00	< 2	70	< 0.5	< 2	0.03	< 0.5	1	8	5	0.97	< 10	< 1	0.06	10	0.07	55	1
BB04434	201	202	0.2	1.79	2	270	0.5	< 2	0.14	< 0.5	4	19	10	2.93	< 10	< 1	0.12	10	0.27	395	2
BB04435	201	202	< 0.2	1.19	12	90	< 0.5	< 2	0.03	< 0.5	5	12	16	2.70	< 10	< 1	0.08	10	0.09	140	3
BB04436	201	202	< 0.2	1.27	10	100	< 0.5	< 2	0.03	< 0.5	8	16	23	4.39	< 10	< 1	0.09	20	0.17	320	3
BB04437	201	202	< 0.2	1.13	6	90	< 0.5	< 2	0.03	< 0.5	6	14	16	3.24	< 10	< 1	0.09	10	0.09	325	3
BB04438	201	202	< 0.2	1.46	2	110	< 0.5	< 2	0.04	< 0.5	5	16	13	3.76	< 10	< 1	0.08	20	0.12	225	2
BB04439	201	202	< 0.2	0.58	6	60	< 0.5	< 2	0.01	< 0.5	7	11	14	2.84	< 10	< 1	0.06	10	0.04	195	1
BB04440	201	202	< 0.2	1.07	6	80	< 0.5	< 2	0.03	< 0.5	7	9	13	3.18	< 10	< 1	0.05	20	0.08	155	2
BB04441	201	202	< 0.2	1.33	8	80	< 0.5	< 2	0.04	< 0.5	6	16	11	3.42	< 10	< 1	0.07	20	0.24	215	1
BB04442	201	202	< 0.2	0.94	< 2	80	< 0.5	< 2	0.03	< 0.5	1	10	4	0.90	< 10	< 1	0.07	20	0.07	95	1
BB04443	201	202	< 0.2	1.83	8	150	< 0.5	< 2	0.04	< 0.5	8	23	20	4.35	< 10	< 1	0.12	20	0.21	430	3
BB04444	201	202	< 0.2	1.60	10	120	< 0.5	< 2	0.04	< 0.5	8	23	18	5.49	< 10	< 1	0.07	10	0.24	460	3
BB04445	201	202	< 0.2	1.53	2	160	< 0.5	< 2	0.47	< 0.5	3	13	8	1.57	< 10	< 1	0.08	10	0.20	115	1
BB04446	201	202	< 0.2	2.04	< 2	230	< 0.5	< 2	0.06	< 0.5	2	20	11	1.77	< 10	< 1	0.10	20	0.18	210	1
BB04447	201	202	< 0.2	2.18	2	140	0.5	< 2	0.05	< 0.5	7	26	16	4.10	< 10	< 1	0.10	20	0.57	760	2
BB04448	201	202	0.2	0.89	8	50	< 0.5	< 2	0.01	< 0.5	5	10	13	2.03	< 10	< 1	0.07	20	0.06	110	1

CERTIFICATION:

Handwritten signature



Chemex Labs Ltd.

Analytical Chemists * Geochemists * Registered Assayers

212 Brooksbank Ave., North Vancouver
British Columbia, Canada V7J 2C1
PHONE: 604-984-0221 FAX: 604-984-0218

Client: CASH RESOURCES LTD.
C/O ARCHER, CATHRO & ASSOCIATES (1981) LIMITED
1016 - 510 W. HASTINGS ST.
VANCOUVER, BC
V6B 1L8

Project: MUCHO
Comments:

Page: 2-B
Total: 4
Certificate Date: 10-SEP-96
Invoice No.: 19629957
P.O. Number:
Account: MPM

CERTIFICATE OF ANALYSIS

A9629957

SAMPLE	PREP CODE		Na	Ni	P	Pb	Sb	Sc	Sr	Tl	Tl	U	V	W	Zn
			%	ppm	ppm	ppm	ppm	ppm	ppm	%	ppm	ppm	ppm	ppm	ppm
BB04346	201	202	0.10	10	1020	132	30	4	215	0.09	< 10	< 10	20	< 10	288
BB04347	201	202	0.03	16	1060	362	2	6	112	0.10	< 10	< 10	30	< 10	468
BB04348	201	202	0.01	30	1230	34	< 2	6	164	0.19	< 10	< 10	63	< 10	116
BB04349	201	202	< 0.01	40	1050	126	2	9	89	0.32	< 10	< 10	95	< 10	206
BB04350	201	202	0.02	10	1240	20	4	3	38	0.05	< 10	< 10	30	< 10	60
BB04351	201	202	0.01	8	950	44	2	3	126	0.09	< 10	< 10	25	< 10	542
BB04352	201	202	0.01	40	710	176	6	6	106	0.07	< 10	< 10	48	< 10	244
BB04353	201	202	0.03	58	790	66	14	8	318	0.07	< 10	< 10	53	< 10	134
BB04354	201	202	< 0.01	19	1300	26	2	5	62	0.08	< 10	< 10	69	< 10	110
BB04355	201	202	< 0.01	18	810	60	6	5	78	0.11	< 10	< 10	56	< 10	134
BB04356	201	202	0.01	13	750	16	< 2	3	23	0.01	< 10	< 10	32	< 10	46
BB04357	201	202	< 0.01	26	1520	20	4	10	42	< 0.01	< 10	< 10	15	< 10	76
BB04358	201	202	< 0.01	16	1000	18	< 2	4	19	< 0.01	< 10	< 10	23	< 10	72
BB04359	201	202	< 0.01	10	940	14	2	2	28	< 0.01	< 10	< 10	23	< 10	50
BB04360	201	202	0.02	12	1350	32	< 2	1	33	0.01	< 10	< 10	29	< 10	84
BB04361	201	202	0.08	< 1	490	2	8	< 1	11	0.02	< 10	< 10	13	< 10	8
BB04362	201	202	< 0.01	13	540	30	4	1	17	0.03	< 10	< 10	40	< 10	78
BB04426	201	202	< 0.01	9	1100	12	< 2	1	10	< 0.01	< 10	< 10	43	< 10	42
BB04427	201	202	< 0.01	29	1400	36	2	5	12	0.01	< 10	< 10	64	< 10	124
BB04428	201	202	< 0.01	12	1190	42	< 2	1	7	< 0.01	< 10	< 10	73	< 10	96
BB04429	201	202	< 0.01	13	3160	16	< 2	3	12	0.01	< 10	< 10	109	< 10	78
BB04430	201	202	< 0.01	13	1500	10	< 2	1	12	0.01	< 10	< 10	81	< 10	60
BB04431	201	202	< 0.01	13	2950	10	< 2	1	10	0.01	< 10	< 10	123	< 10	80
BB04432	201	202	0.02	3	750	6	< 2	< 1	7	< 0.01	< 10	< 10	23	< 10	20
BB04433	201	202	0.03	3	940	8	< 2	< 1	6	< 0.01	< 10	< 10	22	< 10	22
BB04434	201	202	< 0.01	10	2810	18	< 2	2	17	< 0.01	< 10	< 10	42	< 10	86
BB04435	201	202	0.01	11	1150	24	2	< 1	7	< 0.01	< 10	< 10	37	< 10	76
BB04436	201	202	< 0.01	18	1450	36	2	1	8	< 0.01	< 10	< 10	37	< 10	106
BB04437	201	202	< 0.01	11	1710	24	< 2	< 1	8	< 0.01	< 10	< 10	38	< 10	68
BB04438	201	202	< 0.01	9	1970	24	2	1	10	< 0.01	< 10	< 10	41	< 10	58
BB04439	201	202	0.01	13	800	10	2	< 1	5	< 0.01	< 10	< 10	37	< 10	86
BB04440	201	202	< 0.01	14	760	14	6	1	8	< 0.01	< 10	< 10	34	< 10	68
BB04441	201	202	< 0.01	13	1060	16	2	1	9	< 0.01	< 10	< 10	40	< 10	62
BB04442	201	202	< 0.01	2	710	6	< 2	< 1	7	< 0.01	< 10	< 10	24	< 10	20
BB04443	201	202	< 0.01	18	1640	18	2	< 1	11	< 0.01	< 10	< 10	56	< 10	102
BB04444	201	202	< 0.01	14	2600	36	2	3	7	< 0.01	< 10	< 10	39	< 10	90
BB04445	201	202	0.05	7	1440	6	< 2	1	23	< 0.01	< 10	< 10	23	< 10	32
BB04446	201	202	< 0.01	4	1560	12	< 2	1	11	< 0.01	< 10	< 10	43	< 10	40
BB04447	201	202	< 0.01	13	1510	14	< 2	2	9	< 0.01	< 10	< 10	34	< 10	96
BB04448	201	202	0.01	9	540	6	< 2	1	4	< 0.01	< 10	< 10	32	< 10	46

CERTIFICATION:

Hart Buchler



Chemex Labs Ltd.

Analytical Chemists * Geochemists * Registered Assayers

212 Brooksbank Ave., North Vancouver
British Columbia, Canada V7J 2C1
PHONE: 604-984-0221 FAX: 604-984-0218

To: CASH RESOURCES LTD.
C/O ARCHER, CATHRO & ASSOCIATES (1981) LIMITED
1016 - 510 W. HASTINGS ST.
VANCOUVER, BC
V6B 1L8

Page: 3-A
Total: 4
Certificate Date: 10-SEP-96
Invoice No.: I9629957
P.O. Number:
Account: :MPM

Project: MUCHO
Comments:

CERTIFICATE OF ANALYSIS A9629957

SAMPLE	PREP CODE		Ag	Al	As	Ba	Be	Bi	Ca	Cd	Co	Cr	Cu	Fe	Ga	Hg	K	La	Mg	Mn	Mo
			ppm	%	ppm	ppm	ppm	ppm	%	ppm	ppm	ppm	ppm	%	ppm	ppm	%	ppm	%	ppm	ppm
BB04449	201	202	< 0.2	1.32	14	100	< 0.5	< 2	0.05	< 0.5	6	18	17	3.95	< 10	< 1	0.09	10	0.14	450	3
BB04450	201	202	< 0.2	1.54	6	110	< 0.5	< 2	0.05	< 0.5	5	24	16	2.98	< 10	< 1	0.11	10	0.22	240	1
BB04451	201	202	< 0.2	1.08	6	80	< 0.5	< 2	0.04	< 0.5	4	15	13	2.24	< 10	< 1	0.07	10	0.11	130	1
BB04452	201	202	< 0.2	1.28	2	80	< 0.5	< 2	0.05	< 0.5	3	15	8	2.14	< 10	< 1	0.05	10	0.13	165	1
BB04453	201	202	1.4	1.95	2	170	0.5	< 2	0.16	< 0.5	5	25	11	3.03	< 10	< 1	0.08	10	0.18	1040	2
BB04454	201	202	0.2	0.79	2	50	< 0.5	< 2	0.05	< 0.5	1	6	6	0.97	< 10	< 1	0.04	< 10	0.05	90	1
BB04455	201	202	< 0.2	1.02	8	100	< 0.5	< 2	0.03	< 0.5	8	10	25	3.70	< 10	< 1	0.05	20	0.07	300	2
BB04456	201	202	< 0.2	1.23	12	90	< 0.5	< 2	0.05	< 0.5	5	17	12	3.07	< 10	< 1	0.06	10	0.17	260	1
BB04457	201	202	< 0.2	2.94	< 2	380	1.0	< 2	0.74	< 0.5	14	40	42	3.66	< 10	< 1	0.11	40	2.34	335	2
BB04458	201	202	< 0.2	1.89	< 2	160	1.0	< 2	3.19	< 0.5	9	22	12	2.77	< 10	< 1	0.11	30	1.18	185	1
BB04459	201	202	< 0.2	2.15	< 2	130	0.5	< 2	4.60	< 0.5	11	24	11	2.74	< 10	< 1	0.12	30	1.52	330	< 1
BB04460	201	202	< 0.2	2.21	< 2	190	1.0	< 2	1.00	< 0.5	15	27	14	3.50	< 10	< 1	0.22	40	1.45	385	1
BB04461	201	202	< 0.2	2.15	< 2	220	1.0	< 2	3.27	< 0.5	17	25	18	3.48	< 10	< 1	0.21	40	1.34	280	1
BB04462	201	202	1.4	2.39	6	220	1.0	< 2	2.31	< 0.5	18	29	16	3.38	< 10	< 1	0.28	40	1.54	670	1
BB04463	201	202	< 0.2	2.95	2	330	1.5	< 2	0.99	< 0.5	15	33	16	3.58	< 10	< 1	0.30	40	1.61	435	1
BB04464	201	202	0.6	3.43	14	380	1.5	< 2	1.49	0.5	31	36	70	6.04	< 10	< 1	0.34	40	2.17	720	3
BB04465	201	202	0.4	3.84	6	350	1.0	< 2	5.81	< 0.5	21	32	42	4.06	10	< 1	0.38	20	2.54	415	1
BB04466	201	202	< 0.2	1.31	8	150	0.5	< 2	1.47	< 0.5	7	16	23	2.76	< 10	< 1	0.09	30	0.45	435	2
BB04467	201	202	0.2	1.10	28	140	0.5	< 2	0.49	< 0.5	11	18	21	3.63	< 10	< 1	0.10	30	0.31	775	3
BB04468	201	202	1.8	0.35	116	90	0.5	< 2	0.07	0.5	11	6	35	5.73	< 10	< 1	0.10	30	0.02	555	3
BB04469	201	202	< 0.2	1.24	30	270	0.5	< 2	0.52	< 0.5	35	24	60	7.88	< 10	< 1	0.10	30	0.30	1065	2
BB04470	201	202	< 0.2	2.27	8	250	0.5	< 2	0.23	< 0.5	15	38	29	4.29	< 10	< 1	0.13	30	0.91	425	1
BB04471	201	202	< 0.2	1.88	4	240	0.5	< 2	0.13	< 0.5	11	28	20	3.67	< 10	< 1	0.10	30	0.51	550	1
BB04472	201	202	< 0.2	0.98	46	160	1.5	< 2	0.19	< 0.5	17	21	85	7.07	< 10	< 1	0.11	30	0.13	380	3
BB04473	201	202	< 0.2	1.15	4	200	< 0.5	< 2	0.33	< 0.5	4	13	12	1.60	< 10	< 1	0.06	10	0.19	250	1
BB04474	201	202	< 0.2	2.09	6	190	0.5	< 2	0.44	< 0.5	8	28	16	2.95	< 10	< 1	0.09	30	0.93	285	1
BB04475	201	202	< 0.2	2.62	2	160	1.0	< 2	0.24	< 0.5	10	29	15	3.12	< 10	< 1	0.11	30	1.00	315	1
BB04476	201	202	< 0.2	2.19	< 2	220	0.5	< 2	1.36	< 0.5	8	27	11	3.10	< 10	< 1	0.12	30	1.35	415	1
BB04477	201	202	< 0.2	2.15	< 2	220	0.5	< 2	1.02	< 0.5	8	25	9	2.93	< 10	< 1	0.11	40	0.90	605	1
BB04478	201	202	< 0.2	2.15	< 2	230	0.5	< 2	1.43	< 0.5	8	24	8	2.89	< 10	< 1	0.12	20	1.07	555	1
BB04479	201	202	< 0.2	2.19	2	210	0.5	< 2	1.37	< 0.5	8	27	9	3.04	< 10	< 1	0.12	30	1.18	485	1
BB04480	201	202	< 0.2	2.34	< 2	240	0.5	< 2	0.76	< 0.5	6	25	6	2.98	< 10	< 1	0.09	10	1.07	365	1
BB04481	201	202	< 0.2	2.29	< 2	270	0.5	< 2	0.29	< 0.5	5	22	6	2.65	< 10	< 1	0.09	20	0.60	380	2
BB04482	201	202	< 0.2	1.76	< 2	320	0.5	< 2	0.69	< 0.5	5	20	6	2.23	< 10	< 1	0.10	20	0.54	410	1
BB04483	201	202	< 0.2	2.11	2	170	0.5	< 2	0.26	< 0.5	7	27	8	3.06	< 10	< 1	0.11	20	0.81	315	1
BB04484	201	202	< 0.2	2.28	< 2	300	0.5	< 2	1.00	< 0.5	5	26	11	2.65	< 10	< 1	0.13	30	0.86	260	1
BB04485	201	202	< 0.2	2.23	< 2	260	0.5	< 2	0.29	< 0.5	5	25	7	2.76	< 10	< 1	0.15	20	0.81	415	1
BB04486	201	202	< 0.2	2.34	< 2	190	0.5	< 2	0.18	< 0.5	5	25	8	3.05	< 10	< 1	0.11	20	0.72	575	1
BB04487	201	202	< 0.2	2.19	< 2	180	0.5	< 2	0.22	< 0.5	8	27	10	2.88	< 10	< 1	0.13	30	0.99	225	1
BB04488	201	202	< 0.2	1.94	< 2	330	0.5	< 2	1.36	< 0.5	4	24	11	2.14	< 10	< 1	0.10	30	0.62	250	1

CERTIFICATION:

Hank Buchler



Chemex Labs Ltd.

Analytical Chemists * Geochemists * Registered Assayers

212 Brooksbank Ave., North Vancouver
British Columbia, Canada V7J 2C1
PHONE: 604-984-0221 FAX: 604-984-0218

To: CASH RESOURCES LTD.
C/O ARCHER, CATHRO & ASSOCIATES (1981) LIMITED
1016 - 510 W. HASTINGS ST.
VANCOUVER, BC
V6B 1L8

Project: MUCHO
Comments:

Page : 3-B
Total : 4
Certificate Date: 10-SEP-96
Invoice No. : I9629957
P.O. Number :
Account : MPM

CERTIFICATE OF ANALYSIS

A9629957

SAMPLE	PREP		Na	Ni	P	Pb	Sb	Sc	Sr	Ti	Tl	U	V	W	Zn
	CODE		%	ppm	ppm	ppm	ppm	ppm	ppm	%	ppm	ppm	ppm	ppm	ppm
BB04449	201	202	< 0.01	12	1880	18	2	1	8	< 0.01	< 10	< 10	55	< 10	80
BB04450	201	202	0.01	10	1280	10	< 2	1	10	0.01	< 10	< 10	61	< 10	54
BB04451	201	202	0.01	8	1050	14	< 2	< 1	9	< 0.01	< 10	< 10	48	< 10	46
BB04452	201	202	0.01	5	1110	10	< 2	< 1	9	< 0.01	< 10	< 10	36	< 10	38
BB04453	201	202	< 0.01	8	3910	10	< 2	< 1	21	< 0.01	< 10	< 10	40	< 10	70
BB04454	201	202	0.05	3	860	6	< 2	< 1	6	< 0.01	< 10	< 10	19	< 10	20
BB04455	201	202	< 0.01	12	1020	22	< 2	1	8	< 0.01	< 10	< 10	45	< 10	258
BB04456	201	202	< 0.01	11	1350	16	< 2	< 1	9	< 0.01	< 10	< 10	37	< 10	62
BB04457	201	202	< 0.01	29	930	16	< 2	8	38	< 0.01	< 10	< 10	33	< 10	94
BB04458	201	202	< 0.01	19	1200	12	< 2	6	107	< 0.01	< 10	< 10	12	< 10	66
BB04459	201	202	< 0.01	19	1040	12	< 2	4	145	< 0.01	< 10	< 10	14	< 10	66
BB04460	201	202	< 0.01	22	1200	24	< 2	5	50	< 0.01	< 10	< 10	18	< 10	90
BB04461	201	202	< 0.01	25	1040	32	< 2	4	130	< 0.01	< 10	< 10	16	< 10	96
BB04462	201	202	< 0.01	23	1180	44	2	5	92	< 0.01	< 10	< 10	20	< 10	128
BB04463	201	202	< 0.01	24	1180	32	< 2	6	49	0.01	< 10	< 10	27	< 10	98
BB04464	201	202	0.03	43	1250	50	< 2	8	218	0.07	< 10	< 10	60	< 10	218
BB04465	201	202	0.06	25	680	48	2	6	626	0.09	< 10	< 10	42	< 10	132
BB04466	201	202	0.02	16	1450	12	2	7	74	< 0.01	< 10	< 10	23	< 10	64
BB04467	201	202	< 0.01	24	1440	14	6	5	27	< 0.01	< 10	< 10	27	< 10	92
BB04468	201	202	< 0.01	25	1060	18	26	3	26	< 0.01	< 10	< 10	18	< 10	132
BB04469	201	202	< 0.01	47	1690	8	18	17	25	< 0.01	< 10	< 10	78	< 10	124
BB04470	201	202	< 0.01	30	1070	12	2	7	15	< 0.01	< 10	< 10	54	< 10	76
BB04471	201	202	< 0.01	17	1180	10	< 2	2	12	0.01	< 10	< 10	55	< 10	74
BB04472	201	202	< 0.01	36	1560	22	8	7	14	< 0.01	< 10	< 10	31	< 10	226
BB04473	201	202	0.04	8	1430	6	< 2	< 1	20	< 0.01	< 10	< 10	25	< 10	30
BB04474	201	202	< 0.01	24	920	14	< 2	4	26	0.03	< 10	< 10	40	< 10	72
BB04475	201	202	< 0.01	20	1220	26	< 2	3	16	0.03	< 10	< 10	32	< 10	74
BB04476	201	202	< 0.01	20	1450	14	< 2	7	56	< 0.01	< 10	< 10	19	< 10	86
BB04477	201	202	< 0.01	18	1350	18	< 2	6	48	< 0.01	< 10	< 10	20	< 10	64
BB04478	201	202	< 0.01	16	1250	12	< 2	5	57	< 0.01	< 10	< 10	18	< 10	66
BB04479	201	202	< 0.01	20	1310	18	< 2	9	64	< 0.01	< 10	< 10	24	< 10	72
BB04480	201	202	< 0.01	16	1220	12	< 2	3	37	< 0.01	< 10	< 10	20	< 10	60
BB04481	201	202	< 0.01	10	1240	14	< 2	1	17	< 0.01	< 10	< 10	28	< 10	44
BB04482	201	202	< 0.01	11	1910	16	< 2	1	37	< 0.01	< 10	< 10	22	< 10	48
BB04483	201	202	< 0.01	17	880	18	< 2	1	13	0.01	< 10	< 10	33	< 10	80
BB04484	201	202	< 0.01	14	2730	8	< 2	4	70	< 0.01	< 10	< 10	25	< 10	102
BB04485	201	202	< 0.01	11	1800	10	< 2	1	18	< 0.01	< 10	< 10	25	< 10	58
BB04486	201	202	< 0.01	11	1920	14	< 2	1	11	< 0.01	< 10	< 10	25	< 10	50
BB04487	201	202	< 0.01	20	610	12	< 2	3	15	0.01	< 10	< 10	29	< 10	60
BB04488	201	202	< 0.01	13	2690	6	< 2	8	73	< 0.01	< 10	< 10	20	< 10	52

CERTIFICATION:

Handwritten signature



Chemex Labs Ltd.

Analytical Chemists * Geochemists * Registered Assayers

212 Brooksbank Ave., North Vancouver
British Columbia, Canada V7J 2C1
PHONE: 604-984-0221 FAX: 604-984-0218

to: CASH RESOURCES LTD.
C/O ARCHER, CATHRO & ASSOCIATES (1981) LIMITED
1016 - 510 W. HASTINGS ST.
VANCOUVER, BC
V6B 1L8

Project : MUCHO
Comments:

Page Number : 4-A
Total Pages : 4
Certificate Date: 10-SEP-96
Invoice No. : 19629957
P.O. Number :
Account : MPM

CERTIFICATE OF ANALYSIS

A9629957

SAMPLE	PREP CODE		Ag	Al	As	Ba	Be	Bi	Ca	Cd	Co	Cr	Cu	Fe	Ga	Hg	K	La	Mg	Mn	Mo
			ppm	%	ppm	ppm	ppm	ppm	%	ppm	ppm	ppm	ppm	%	ppm	ppm	%	ppm	%	ppm	ppm
BB04489	201	202	< 0.2	2.54	< 2	420	0.5	< 2	0.60	< 0.5	5	26	8	2.71	< 10	< 1	0.17	30	0.75	470	1
BB04490	201	202	< 0.2	2.81	< 2	360	0.5	< 2	0.76	< 0.5	7	30	10	3.18	< 10	< 1	0.17	30	1.26	385	1
BB04491	201	202	< 0.2	2.38	< 2	230	0.5	< 2	0.23	< 0.5	7	28	15	3.42	< 10	< 1	0.12	20	0.88	450	1
BB04492	201	202	< 0.2	1.94	4	140	0.5	< 2	0.26	< 0.5	11	28	19	3.07	< 10	< 1	0.14	30	0.85	375	1
BB04493	201	202	< 0.2	2.36	4	190	0.5	< 2	0.32	< 0.5	13	31	32	4.59	< 10	< 1	0.11	30	1.17	570	3
BB04494	201	202	< 0.2	1.26	32	140	0.5	< 2	0.22	< 0.5	11	21	21	3.69	< 10	< 1	0.08	20	0.37	560	2
BB04495	201	202	< 0.2	1.48	18	150	0.5	< 2	0.30	< 0.5	13	26	24	4.19	< 10	< 1	0.10	30	0.50	860	2
BB04496	201	202	0.6	0.92	52	220	1.0	< 2	0.77	< 0.5	20	19	49	5.42	< 10	< 1	0.13	40	0.31	950	3

CERTIFICATION:

Hart Buchler



Chemex Labs Ltd.

Analytical Chemists * Geochemists * Registered Assayers

212 Brooksbank Ave., North Vancouver
British Columbia, Canada V7J 2C1
PHONE: 604-984-0221 FAX: 604-984-0218

o: CASH RESOURCES LTD.
C/O ARCHER, CATHRO & ASSOCIATES (1981) LIMITED
1016 - 510 W. HASTINGS ST.
VANCOUVER, BC
V6B 1L8

Project : MUCHO
Comments:

Page er : 4-B
Total : 4
Certificate Date: 10-SEP-96
Invoice No. : 19629957
P.O. Number :
Account : MPM

CERTIFICATE OF ANALYSIS

A9629957

SAMPLE	PREP		Na	Ni	P	Pb	Sb	Sc	Sr	Ti	Tl	U	V	W	Zn
	CODE		%	ppm	ppm	ppm	ppm	ppm	ppm	%	ppm	ppm	ppm	ppm	ppm
BB04489	201	202	< 0.01	13	2310	10	< 2	2	37	< 0.01	< 10	< 10	27	< 10	64
BB04490	201	202	< 0.01	18	1540	12	< 2	4	42	< 0.01	< 10	< 10	28	< 10	68
BB04491	201	202	< 0.01	17	2090	12	< 2	3	14	< 0.01	< 10	< 10	35	< 10	72
BB04492	201	202	< 0.01	26	860	10	< 2	4	18	0.03	< 10	< 10	45	< 10	84
BB04493	201	202	< 0.01	28	740	18	< 2	4	17	< 0.01	< 10	< 10	45	< 10	106
BB04494	201	202	< 0.01	23	1210	12	4	4	14	0.01	< 10	< 10	37	< 10	72
BB04495	201	202	< 0.01	24	1460	12	< 2	6	18	< 0.01	< 10	< 10	46	< 10	86
BB04496	201	202	< 0.01	39	1570	16	16	12	58	< 0.01	< 10	< 10	41	< 10	136

CERTIFICATION:

Hart Buchler



Chemex Labs Ltd.

Analytical Chemists * Geochemists * Registered Assayers
212 Brooksbank Ave., North Vancouver
British Columbia, Canada V7J 2C1
PHONE: 604-984-0221 FAX: 604-984-0218

to: CASH RESOURCES LTD.
C/O ARCHER, CATHRO & ASSOCIATES (1981) LIMITED
1016 - 510 W. HASTINGS ST.
VANCOUVER, BC
V6B 1L8

Page Number : 1
Total : 1
Certificate Date: 18-AUG-96
Invoice No. : 19627865
P.O. Number :
Account : MPM

Project : MUCHO
Comments:

CERTIFICATE OF ANALYSIS

A9627865

SAMPLE	PREP CODE	Ag FA oz/T										
BB 13849	244 --	37.7										

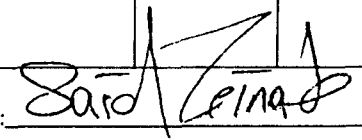
CERTIFICATION: 



Chemex Labs Ltd.

Analytical Chemists * Geochemists * Registered Assayers

212 Brooksbank Ave., North Vancouver
British Columbia, Canada V7J 2C1
PHONE: 604-984-0221 FAX: 604-984-0218

to: CASH RESOURCES LTD.
C/O ARCHER, CATHRO & ASSOCIATES (1981) LIMITED
1016 - 510 W. HASTINGS ST.
VANCOUVER, BC
V6B 1L8

Project : MUCHO
Comments:

Page : 1
Total : 1
Certificate Date: 13-AUG-96
Invoice No. : I9627325
P.O. Number :
Account : MPM

CERTIFICATE OF ANALYSIS

A9627325

SAMPLE	PREP CODE	Ag FA oz/T	Pb %								
BB 04005	244 --	-----	2.45								
BB 13849	244 --	>30.0	19.30								

CERTIFICATION:



Chemex Labs Ltd.

Analytical Chemists * Geochemists * Registered Assayers

212 Brooksbank Ave., North Vancouver
British Columbia, Canada V7J 2C1
PHONE: 604-984-0221 FAX: 604-984-0218

To: CASH RESOURCES LTD.
C/O ARCHER, CATHRO & ASSOCIATES (1981) LIMITED
1016 - 510 W. HASTINGS ST.
VANCOUVER, BC
V6B 1L8

Project: MUCHO
Comments:

Page Number: 1-A
Total Assays: 1
Certificate Date: 12-AUG-96
Invoice No.: 19626570
P.O. Number:
Account: MPM

CERTIFICATE OF ANALYSIS A9626570

SAMPLE	PREP CODE		Ag	Al	As	Ba	Be	Bi	Ca	Cd	Co	Cr	Cu	Fe	Ga	Hg	K	La	Mg	Mn	Mo
			ppm	%	ppm	ppm	ppm	ppm	%	ppm	ppm	ppm	ppm	%	ppm	ppm	%	ppm	%	ppm	ppm
BB05487	201	202	0.2	0.93	22	210	1.0	< 2	0.63	< 0.5	26	14	36	5.64	< 10	< 1	0.30	40	0.12	670	4
BB05488	201	202	1.2	0.57	100	140	1.0	2	0.42	5.0	71	16	113	11.75	< 10	< 1	0.15	40	0.12	1720	4

CERTIFICATION: Hart Bichler



Chemex Labs Ltd.

Analytical Chemists * Geochemists * Registered Assayers

212 Brooksbank Ave., North Vancouver
British Columbia, Canada V7J 2C1
PHONE: 604-984-0221 FAX: 604-984-0218

o: CASH RESOURCES LTD.
C/O ARCHER, CATHRO & ASSOCIATES (1981) LIMITED
1016 - 510 W. HASTINGS ST.
VANCOUVER, BC
V6B 1L8

Project : MUCHO
Comments:

Page : 1-B
Total : 1
Certificate Date: 12-AUG-96
Invoice No. : I9626570
P.O. Number :
Account : MPM

CERTIFICATE OF ANALYSIS

A9626570

SAMPLE	PREP CODE		Na	Ni	P	Pb	Sb	Sc	Sr	Ti	Tl	U	V	W	Zn
			%	ppm	ppm	ppm	ppm	ppm	ppm	%	ppm	ppm	ppm	ppm	ppm
BB05487	201	202	< 0.01	38	1540	16	10	11	41	< 0.01	< 10	< 10	26	< 10	108
BB05488	201	202	< 0.01	66	1960	174	38	12	31	< 0.01	< 10	< 10	42	< 10	464

CERTIFICATION:

Hart Buehler



Chemex Labs Ltd.

Analytical Chemists * Geochemists * Registered Assayers

212 Brooksbank Ave., North Vancouver
British Columbia, Canada V7J 2C1
PHONE: 604-984-0221 FAX: 604-984-0218

To: CASH RESOURCES LTD.
C/O ARCHER, CATHRO & ASSOCIATES (1981) LIMITED
1016 - 510 W. HASTINGS ST.
VANCOUVER, BC
V6B 1L8

Project: MUCHO
Comments:

Page Number: 1-A
Total Pages: 1
Certificate Date: 12-AUG-96
Invoice No.: I9626569
P.O. Number:
Account: MPM

CERTIFICATE OF ANALYSIS

A9626569

SAMPLE	PREP CODE		Ag	Al	As	Ba	Be	Bi	Ca	Cd	Co	Cr	Cu	Fe	Ga	Hg	K	La	Mg	Mn	Mo
			ppm	%	ppm	ppm	ppm	ppm	%	ppm	ppm	ppm	ppm	%	ppm	ppm	%	ppm	%	ppm	ppm
N110401	205	226	86.8	0.15	50	20	< 0.5	< 2	2.93	>100.0	5	207	65	1.90	< 10	4	0.05	< 10	0.32	585	< 1
N110402	205	226	4.2	0.44	220	80	< 0.5	< 2	0.05	1.5	6	302	26	3.92	< 10	< 1	0.18	10	0.04	225	1
N110403	205	226	1.4	0.42	16	110	< 0.5	< 2	0.14	1.0	10	404	19	1.89	< 10	< 1	0.22	10	0.03	45	1
N110404	205	226	80.2	0.11	3620	40	< 0.5	2	0.05	5.0	3	428	102	3.98	< 10	1	0.06	< 10	0.01	155	1
N110405	205	226	54.2	0.18	30	40	< 0.5	< 2	2.12	37.0	2	241	11	1.16	< 10	< 1	0.09	< 10	0.25	1070	< 1

CERTIFICATION: Hart Bickler



Chemex Labs Ltd.

Analytical Chemists * Geochemists * Registered Assayers

212 Brooksbank Ave., North Vancouver
British Columbia, Canada V7J 2C1
PHONE: 604-984-0221 FAX: 604-984-0218

To: CASH RESOURCES LTD.
C/O ARCHER, CATHRO & ASSOCIATES (1981) LIMITED
1016 - 510 W. HASTINGS ST.
VANCOUVER, BC
V6B 1L8

Project: MUCHO
Comments:

Page Number: 1-B
Total Pages: 1
Certificate Date: 12-AUG-96
Invoice No.: I9626569
P.O. Number:
Account: MPM

CERTIFICATE OF ANALYSIS

A9626569

SAMPLE	PREP		Na	Ni	P	Pb	Sb	Sc	Sr	Ti	Tl	U	V	W	Zn
	CODE		%	ppm	ppm	ppm	ppm	ppm	ppm	%	ppm	ppm	ppm	ppm	ppm
N110401	205	226	< 0.01	5	170	>10000	44	< 1	72	< 0.01	< 10	< 10	10	30	6050
N110402	205	226	< 0.01	10	940	152	2	3	1	< 0.01	< 10	< 10	16	< 10	82
N110403	205	226	< 0.01	17	660	246	< 2	1	7	< 0.01	< 10	< 10	10	< 10	90
N110404	205	226	< 0.01	4	130	>10000	810	< 1	7	< 0.01	< 10	< 10	3	< 10	816
N110405	205	226	< 0.01	4	270	>10000	490	< 1	49	< 0.01	< 10	< 10	4	< 10	1565

CERTIFICATION:

Hart Bickler



Chemex Labs Ltd.

Analytical Chemists * Geochemists * Registered Assayers

212 Brooksbank Ave., North Vancouver
British Columbia, Canada V7J 2C1
PHONE: 604-984-0221 FAX: 604-984-0218

to: CASH RESOURCES LTD.
C/O ARCHER, CATHRO & ASSOCIATES (1981) LIMITED
1016 - 510 W. HASTINGS ST.
VANCOUVER, BC
V6B 1L8

Page per : 1-A
Total : 4
Certificate Date: 01-AUG-96
Invoice No. : 19625517
P.O. Number :
Account : MPM

Project : MUCHO
Comments :

CERTIFICATE OF ANALYSIS A9625517

SAMPLE	PREP CODE	Ag ppm	Al %	As ppm	Ba ppm	Be ppm	Bi ppm	Ca %	Cd ppm	Co ppm	Cr ppm	Cu ppm	Fe %	Ga ppm	Hg ppm	K %	La ppm	Mg %	Mn ppm	Mo ppm
BB 04176	201 202	< 0.2	2.01	14	110	0.5	< 2	0.41	< 0.5	13	30	26	5.04	< 10	< 1	0.09	10	0.58	555	1
BB 04177	201 202	0.2	1.38	18	70	0.5	< 2	0.17	< 0.5	10	22	20	3.25	< 10	< 1	0.05	10	0.39	350	2
BB 04178	201 202	< 0.2	2.28	10	130	0.5	< 2	0.13	< 0.5	12	35	26	4.09	< 10	< 1	0.05	10	0.77	305	1
BB 04179	201 202	< 0.2	3.16	10	230	2.0	< 2	0.13	0.5	25	30	31	4.94	< 10	< 1	0.08	30	1.06	1285	1
BB 04180	201 202	< 0.2	2.37	8	560	0.5	< 2	0.39	< 0.5	33	44	32	6.63	< 10	< 1	0.09	10	0.80	1480	2
BB 04181	201 202	< 0.2	2.22	10	130	0.5	< 2	0.15	< 0.5	14	32	23	4.15	< 10	< 1	0.08	10	0.62	335	2
BB 04182	201 202	< 0.2	2.33	12	130	0.5	< 2	0.05	< 0.5	10	38	25	5.14	< 10	< 1	0.11	10	0.44	485	1
BB 04183	201 202	0.2	1.47	28	100	0.5	< 2	0.17	< 0.5	14	20	36	4.11	< 10	< 1	0.10	20	0.37	535	2
BB 04184	201 202	< 0.2	1.85	18	120	0.5	< 2	0.12	< 0.5	13	28	24	3.83	< 10	< 1	0.09	20	0.57	335	1
BB 04185	201 202	< 0.2	1.93	14	130	0.5	< 2	0.08	< 0.5	11	30	21	4.25	< 10	< 1	0.08	10	0.53	365	2
BB 04186	201 202	0.2	3.30	14	200	0.5	< 2	0.20	0.5	16	61	28	5.82	< 10	< 1	0.29	20	1.15	515	2
BB 04187	201 202	0.2	1.64	48	120	0.5	< 2	0.07	0.5	38	16	73	6.96	< 10	< 1	0.10	30	0.86	765	7
BB 04188	201 202	< 0.2	1.64	16	90	< 0.5	< 2	0.18	< 0.5	9	33	19	3.31	< 10	< 1	0.07	10	0.48	495	1
BB 04189	201 202	< 0.2	1.45	16	110	0.5	< 2	0.21	< 0.5	22	25	25	4.74	< 10	< 1	0.07	10	0.37	1115	1
BB 04190	201 202	0.2	1.00	22	130	0.5	< 2	0.24	0.5	15	14	28	4.26	< 10	< 1	0.09	10	0.18	760	2
BB 04191	201 202	0.2	1.39	12	130	0.5	< 2	0.59	< 0.5	10	20	17	3.11	< 10	< 1	0.13	10	0.41	415	2
BB 04192	201 202	< 0.2	1.14	14	110	0.5	< 2	0.43	< 0.5	14	17	32	3.72	< 10	< 1	0.09	10	0.25	400	1
BB 04193	201 202	< 0.2	1.98	12	190	0.5	< 2	0.28	< 0.5	19	34	22	4.65	< 10	< 1	0.13	20	0.73	980	1
BB 04194	201 202	< 0.2	1.88	14	190	0.5	< 2	0.33	< 0.5	13	24	22	4.06	< 10	< 1	0.11	20	0.52	475	2
BB 04195	201 202	< 0.2	1.28	16	200	0.5	< 2	1.31	< 0.5	11	16	32	3.27	< 10	< 1	0.12	20	0.47	400	3
BB 04196	201 202	< 0.2	1.70	16	190	0.5	< 2	0.22	< 0.5	17	21	31	4.58	< 10	< 1	0.14	30	0.59	330	3
BB 04197	201 202	0.8	1.52	42	210	0.5	< 2	0.57	< 0.5	10	22	54	4.16	< 10	< 1	0.13	20	0.59	195	11
BB 04198	201 202	< 0.2	1.49	10	180	0.5	< 2	0.40	0.5	11	21	25	3.41	< 10	< 1	0.13	20	0.59	600	3
BB 04199	201 202	< 0.2	1.99	16	180	0.5	< 2	0.09	< 0.5	28	21	55	6.24	< 10	< 1	0.16	20	0.70	905	5
BB 04200	201 202	< 0.2	1.93	10	330	0.5	< 2	1.56	< 0.5	16	25	46	3.66	< 10	< 1	0.17	10	0.74	705	4
BB 04201	201 202	< 0.2	1.88	22	190	0.5	< 2	0.45	< 0.5	16	21	22	4.51	< 10	< 1	0.12	10	1.09	850	4
BB 04202	201 202	< 0.2	2.01	16	170	1.0	< 2	0.12	< 0.5	18	25	32	5.18	< 10	< 1	0.12	30	0.85	415	3
BB 04203	201 202	< 0.2	1.84	16	120	1.0	< 2	0.22	< 0.5	22	20	33	5.04	< 10	< 1	0.15	30	1.07	530	4
BB 04204	201 202	< 0.2	2.16	28	180	1.5	< 2	0.19	< 0.5	32	22	35	6.34	< 10	< 1	0.17	30	0.94	910	6
BB 04205	201 202	< 0.2	1.21	12	90	< 0.5	< 2	0.05	< 0.5	10	17	15	3.37	< 10	< 1	0.07	10	0.39	515	2
BB 04206	201 202	< 0.2	1.39	6	160	< 0.5	< 2	0.51	< 0.5	7	16	10	1.99	< 10	< 1	0.07	10	0.56	435	1
BB 04207	201 202	0.6	1.51	50	120	0.5	< 2	0.62	1.5	10	24	19	3.59	< 10	< 1	0.10	10	0.81	735	1
BB 04208	201 202	< 0.2	1.40	14	130	0.5	< 2	0.11	< 0.5	12	18	22	4.04	< 10	< 1	0.12	10	0.58	305	3
BB 04209	201 202	< 0.2	1.82	20	180	1.0	< 2	0.16	< 0.5	17	22	25	4.54	< 10	< 1	0.19	20	0.78	375	4
BB 04210	201 202	< 0.2	1.61	22	130	0.5	< 2	0.07	< 0.5	19	18	45	6.03	< 10	< 1	0.12	10	0.38	305	5
BB 04211	201 202	0.2	1.38	18	110	< 0.5	< 2	0.04	< 0.5	16	21	31	5.12	< 10	< 1	0.11	10	0.28	300	5
BB 04212	201 202	< 0.2	1.67	18	150	0.5	< 2	0.04	< 0.5	18	27	35	5.80	< 10	< 1	0.14	10	0.41	710	4
BB 04213	201 202	0.2	1.28	8	180	0.5	< 2	0.16	0.5	10	14	38	2.87	< 10	< 1	0.09	10	0.27	765	2
BB 04214	201 202	0.2	0.76	6	190	< 0.5	< 2	0.47	< 0.5	1	8	20	1.51	< 10	< 1	0.06	10	0.10	110	3
BB 04215	201 202	< 0.2	1.95	18	200	1.0	< 2	0.36	< 0.5	31	19	60	6.10	< 10	< 1	0.13	20	0.83	1090	5

CERTIFICATION:

Hart Bickler



Chemex Labs Ltd.

Analytical Chemists * Geochemists * Registered Assayers

212 Brooksbank Ave., North Vancouver
British Columbia, Canada V7J 2C1
PHONE: 604-984-0221 FAX: 604-984-0218

to: CASH RESOURCES LTD.
C/O ARCHER, CATHRO & ASSOCIATES (1981) LIMITED
1016 - 510 W. HASTINGS ST.
VANCOUVER, BC
V6B 1L8

Project: MUCHO
Comments:

Page per : 1-B
Total pages : 4
Certificate Date: 01-AUG-96
Invoice No. : 19625517
P.O. Number :
Account : MPM

CERTIFICATE OF ANALYSIS

A9625517

SAMPLE	PREP		Na	Ni	P	Pb	Sb	Sc	Sr	Ti	Tl	U	V	W	Zn
	CODE		%	ppm	ppm	ppm	ppm	ppm	ppm	%	ppm	ppm	ppm	ppm	ppm
BB 04176	201	202	< 0.01	21	1880	28	2	3	27	0.01	< 10	< 10	38	< 10	98
BB 04177	201	202	< 0.01	22	1120	56	2	1	11	0.01	< 10	< 10	31	< 10	104
BB 04178	201	202	< 0.01	24	1180	22	< 2	4	10	0.01	< 10	< 10	62	< 10	88
BB 04179	201	202	< 0.01	32	1090	42	< 2	10	9	0.01	< 10	< 10	61	< 10	128
BB 04180	201	202	< 0.01	23	2480	28	< 2	6	24	0.01	< 10	< 10	117	< 10	108
BB 04181	201	202	< 0.01	24	1400	18	2	4	10	0.01	< 10	< 10	49	< 10	90
BB 04182	201	202	< 0.01	19	2740	30	< 2	3	8	0.01	< 10	< 10	74	< 10	84
BB 04183	201	202	< 0.01	26	1200	72	2	3	14	0.01	< 10	< 10	36	< 10	114
BB 04184	201	202	< 0.01	25	830	26	< 2	4	11	0.02	< 10	< 10	44	< 10	96
BB 04185	201	202	< 0.01	23	1040	22	< 2	1	13	0.01	< 10	< 10	47	< 10	98
BB 04186	201	202	< 0.01	27	1890	54	< 2	4	20	0.06	< 10	< 10	77	< 10	170
BB 04187	201	202	< 0.01	56	1150	48	4	7	9	< 0.01	< 10	< 10	39	< 10	222
BB 04188	201	202	< 0.01	21	1470	52	< 2	< 1	13	0.01	< 10	< 10	44	< 10	106
BB 04189	201	202	< 0.01	19	1680	42	< 2	4	16	< 0.01	< 10	< 10	40	< 10	120
BB 04190	201	202	< 0.01	20	1850	38	< 2	4	17	< 0.01	< 10	< 10	27	< 10	134
BB 04191	201	202	< 0.01	19	1050	32	2	5	33	< 0.01	< 10	< 10	26	< 10	102
BB 04192	201	202	< 0.01	19	1220	32	2	3	26	< 0.01	< 10	< 10	31	< 10	102
BB 04193	201	202	< 0.01	21	1630	20	< 2	5	20	0.01	< 10	< 10	55	< 10	102
BB 04194	201	202	< 0.01	20	1080	16	< 2	4	25	< 0.01	< 10	< 10	49	< 10	84
BB 04195	201	202	< 0.01	26	990	16	< 2	7	70	< 0.01	< 10	< 10	26	< 10	88
BB 04196	201	202	< 0.01	33	1190	24	< 2	5	21	< 0.01	< 10	< 10	36	< 10	134
BB 04197	201	202	< 0.01	35	1320	24	6	4	109	< 0.01	< 10	< 10	50	< 10	216
BB 04198	201	202	< 0.01	21	1810	20	< 2	2	36	0.01	< 10	< 10	33	< 10	120
BB 04199	201	202	< 0.01	37	1460	42	2	4	30	< 0.01	< 10	< 10	45	< 10	156
BB 04200	201	202	< 0.01	32	1260	20	2	6	90	< 0.01	< 10	< 10	47	< 10	98
BB 04201	201	202	< 0.01	22	1010	42	2	4	26	0.01	< 10	< 10	50	< 10	130
BB 04202	201	202	< 0.01	31	1150	24	< 2	4	12	0.01	< 10	< 10	37	< 10	162
BB 04203	201	202	< 0.01	37	1100	26	2	5	18	< 0.01	< 10	< 10	32	< 10	172
BB 04204	201	202	< 0.01	46	1250	26	< 2	6	17	< 0.01	< 10	< 10	34	< 10	172
BB 04205	201	202	< 0.01	15	1290	22	< 2	1	9	< 0.01	< 10	< 10	30	< 10	90
BB 04206	201	202	< 0.01	12	810	16	< 2	2	30	< 0.01	< 10	< 10	16	< 10	78
BB 04207	201	202	< 0.01	17	1100	78	< 2	4	34	0.01	< 10	< 10	39	< 10	190
BB 04208	201	202	< 0.01	22	1080	18	< 2	2	11	0.01	< 10	< 10	34	< 10	98
BB 04209	201	202	< 0.01	29	960	18	< 2	5	15	0.02	< 10	< 10	40	< 10	128
BB 04210	201	202	< 0.01	34	1610	34	2	4	13	< 0.01	< 10	< 10	47	< 10	172
BB 04211	201	202	< 0.01	30	1300	32	6	1	25	0.01	< 10	< 10	60	< 10	128
BB 04212	201	202	< 0.01	26	1850	42	6	2	19	0.01	< 10	< 10	59	< 10	132
BB 04213	201	202	0.03	16	1400	20	< 2	1	43	0.01	< 10	< 10	31	< 10	100
BB 04214	201	202	0.04	6	1470	16	< 2	< 1	67	< 0.01	< 10	< 10	15	< 10	22
BB 04215	201	202	< 0.01	38	1410	36	2	5	32	< 0.01	< 10	< 10	35	< 10	156

CERTIFICATION:

Hart Buchler



Chemex Labs Ltd.

Analytical Chemists * Geochemists * Registered Assayers

212 Brooksbank Ave., North Vancouver
British Columbia, Canada V7J 2C1
PHONE: 604-984-0221 FAX: 604-984-0218

To: CASH RESOURCES LTD.
C/O ARCHER, CATHRO & ASSOCIATES (1981) LIMITED
1016 - 510 W. HASTINGS ST.
VANCOUVER, BC
V6B 1L8

Project: MUCHO
Comments:

Page No. : 2-A
Total Pages : 4
Certificate Date: 01-AUG-96
Invoice No. : 19625517
P.O. Number :
Account : MPM

CERTIFICATE OF ANALYSIS

A9625517

SAMPLE	PREP CODE		Ag	Al	As	Ba	Be	Bi	Ca	Cd	Co	Cr	Cu	Fe	Ga	Hg	K	La	Mg	Mn	Mo
			ppm	%	ppm	ppm	ppm	ppm	%	ppm	ppm	ppm	ppm	%	ppm	ppm	%	ppm	%	ppm	ppm
BB 04216	201	202	< 0.2	0.57	10	60	< 0.5	< 2	0.03	< 0.5	5	8	12	1.82	< 10	< 1	0.08	10	0.06	100	1
BB 04217	201	202	< 0.2	1.26	12	180	0.5	< 2	0.17	< 0.5	13	17	29	3.72	< 10	< 1	0.11	10	0.38	255	3
BB 04218	201	202	< 0.2	1.33	18	160	0.5	< 2	0.76	< 0.5	15	15	38	4.27	< 10	< 1	0.08	10	0.33	560	3
BB 04219	201	202	< 0.2	1.51	20	110	0.5	< 2	0.34	< 0.5	22	20	55	5.39	< 10	< 1	0.11	20	0.84	690	3
BB 04220	201	202	< 0.2	1.03	10	70	< 0.5	< 2	0.06	< 0.5	10	17	27	3.41	< 10	< 1	0.07	10	0.23	420	1
BB 04221	201	202	0.2	1.21	8	80	< 0.5	< 2	0.25	< 0.5	10	19	15	3.27	< 10	< 1	0.10	10	0.41	405	1
BB 04222	201	202	0.6	0.63	32	70	< 0.5	< 2	0.01	< 0.5	9	6	21	3.16	< 10	< 1	0.06	10	0.04	200	1
BB 04223	201	202	< 0.2	2.15	8	200	0.5	< 2	0.69	< 0.5	8	27	18	3.30	< 10	< 1	0.09	10	0.47	530	1
BB 04224	201	202	< 0.2	2.24	10	210	0.5	< 2	0.49	< 0.5	9	27	17	3.84	< 10	< 1	0.09	10	0.56	465	1
BB 04225	201	202	< 0.2	1.65	4	170	< 0.5	< 2	0.07	< 0.5	7	24	17	2.91	< 10	< 1	0.13	10	0.31	615	1
BB 04226	201	202	< 0.2	1.37	2	70	< 0.5	< 2	0.06	< 0.5	6	20	14	2.33	< 10	< 1	0.07	10	0.32	135	1
BB 04227	201	202	< 0.2	1.42	10	80	< 0.5	< 2	0.10	< 0.5	8	20	15	3.01	< 10	< 1	0.08	10	0.36	305	1
BB 04228	201	202	1.0	1.15	24	100	0.5	< 2	0.68	< 0.5	10	12	31	3.83	< 10	< 1	0.09	20	0.27	460	2
BB 04229	201	202	< 0.2	1.36	6	130	0.5	< 2	0.28	< 0.5	12	18	16	3.41	< 10	< 1	0.07	10	0.27	530	2
BB 04230	201	202	< 0.2	1.09	12	140	< 0.5	< 2	0.13	< 0.5	10	16	21	3.60	< 10	< 1	0.13	10	0.23	255	4
BB 04231	201	202	0.2	1.46	12	140	0.5	< 2	0.40	< 0.5	9	15	20	3.19	< 10	< 1	0.10	10	0.40	330	1
BB 04232	201	202	< 0.2	1.91	20	140	0.5	< 2	0.17	< 0.5	24	25	30	5.60	< 10	< 1	0.14	20	0.60	785	3
BB 04233	201	202	< 0.2	1.45	10	90	< 0.5	< 2	0.05	< 0.5	12	21	19	4.74	< 10	< 1	0.09	10	0.24	770	1
BB 04234	201	202	< 0.2	0.84	2	180	< 0.5	< 2	0.03	< 0.5	10	12	11	2.08	< 10	< 1	0.06	< 10	0.07	2160	< 1
BB 04235	201	202	0.2	1.08	12	160	< 0.5	< 2	0.04	< 0.5	14	22	22	5.07	< 10	< 1	0.09	10	0.14	1135	2
BB 04236	201	202	0.4	1.19	10	90	< 0.5	< 2	0.04	< 0.5	10	20	21	4.18	< 10	< 1	0.07	10	0.28	355	1
BB 04237	201	202	< 0.2	2.14	14	130	0.5	< 2	0.15	< 0.5	13	38	22	4.96	< 10	< 1	0.12	10	0.56	400	1
BB 04238	201	202	0.2	1.87	24	220	1.0	< 2	0.20	< 0.5	25	18	56	6.54	< 10	< 1	0.19	30	0.72	885	5
BB 04239	201	202	< 0.2	1.39	12	120	0.5	< 2	0.27	0.5	9	23	13	3.37	< 10	< 1	0.12	10	0.75	610	1
BB 04240	201	202	< 0.2	0.94	14	130	< 0.5	< 2	0.43	< 0.5	10	22	17	2.68	< 10	< 1	0.12	10	0.17	1055	1
BB 04241	201	202	< 0.2	1.48	8	200	0.5	< 2	0.55	< 0.5	10	18	20	2.99	< 10	< 1	0.11	10	0.35	910	3
BB 04242	201	202	< 0.2	1.93	8	120	0.5	< 2	0.29	< 0.5	11	25	19	3.28	< 10	< 1	0.13	30	1.25	445	1
BB 04243	201	202	0.6	1.07	24	80	< 0.5	< 2	0.07	< 0.5	8	17	19	2.98	< 10	< 1	0.09	10	0.23	505	1
BB 04244	201	202	< 0.2	0.82	10	60	< 0.5	< 2	0.02	< 0.5	5	10	15	1.92	< 10	< 1	0.07	10	0.07	100	1
BB 04245	201	202	< 0.2	1.92	6	210	0.5	< 2	0.36	0.5	17	30	13	4.14	< 10	< 1	0.06	10	0.57	1785	3
BB 04246	201	202	0.8	1.23	6	90	< 0.5	< 2	0.03	< 0.5	7	20	13	3.91	< 10	< 1	0.07	10	0.23	340	1
BB 04247	201	202	1.2	1.16	14	80	< 0.5	< 2	0.04	< 0.5	10	17	21	3.55	< 10	< 1	0.07	10	0.33	325	1
BB 04248	201	202	1.0	1.53	18	210	0.5	< 2	0.09	0.5	22	32	25	4.61	< 10	< 1	0.12	10	0.26	1345	1
BB 04249	201	202	0.2	1.54	12	140	< 0.5	< 2	0.08	< 0.5	29	32	21	5.79	< 10	< 1	0.08	10	0.25	1495	1
BB 04250	201	202	< 0.2	1.39	8	230	0.5	< 2	0.10	0.5	36	23	27	4.59	< 10	< 1	0.09	10	0.23	2310	1
BB 04268	201	202	0.2	2.73	22	220	1.0	6	0.36	1.0	13	39	28	3.70	< 10	< 1	0.12	10	0.78	440	1
BB 04285	201	202	1.0	2.45	30	160	0.5	6	0.51	1.0	12	33	35	3.44	< 10	< 1	0.13	10	0.68	405	2
BB 04286	201	202	0.2	2.76	20	180	0.5	6	0.32	0.5	10	47	25	4.07	< 10	1	0.14	10	0.83	360	1
BB 04287	201	202	0.6	2.46	28	280	0.5	4	0.59	0.5	19	41	40	4.03	< 10	< 1	0.08	10	0.83	715	1
BB 04288	201	202	< 0.2	2.13	36	240	0.5	2	0.68	0.5	15	41	30	4.43	< 10	< 1	0.13	10	0.86	610	1

CERTIFICATION:



Chemex Labs Ltd.

Analytical Chemists * Geochemists * Registered Assayers

212 Brooksbank Ave., North Vancouver
British Columbia, Canada V7J 2C1
PHONE: 604-984-0221 FAX: 604-984-0218

To: CASH RESOURCES LTD.
C/O ARCHER, CATHRO & ASSOCIATES (1981) LIMITED
1016 - 510 W. HASTINGS ST.
VANCOUVER, BC
V6B 1L8

Project: MUCHO
Comments:

Page per :2-B
Total :4
Certificate Date: 01-AUG-96
Invoice No. : I9625517
P.O. Number :
Account : MPM

CERTIFICATE OF ANALYSIS

A9625517

SAMPLE	PREP CODE		Na	Ni	P	Pb	Sb	Sc	Sr	Ti	Tl	U	V	W	Zn
			%	ppm	ppm	ppm	ppm	ppm	ppm	%	ppm	ppm	ppm	ppm	ppm
BB 04216	201	202	0.02	9	970	18	< 2	< 1	11	< 0.01	< 10	< 10	30	< 10	54
BB 04217	201	202	< 0.01	23	1030	16	< 2	4	15	< 0.01	< 10	< 10	32	< 10	100
BB 04218	201	202	0.01	26	1150	30	< 2	5	43	< 0.01	< 10	< 10	27	< 10	126
BB 04219	201	202	< 0.01	40	1450	26	2	6	21	< 0.01	< 10	< 10	36	< 10	162
BB 04220	201	202	0.01	16	1190	20	< 2	1	7	< 0.01	< 10	< 10	37	< 10	72
BB 04221	201	202	< 0.01	18	1220	42	< 2	4	14	< 0.01	< 10	< 10	24	< 10	100
BB 04222	201	202	0.01	18	770	38	6	1	7	< 0.01	< 10	< 10	15	< 10	106
BB 04223	201	202	0.01	16	2540	14	< 2	4	35	0.01	< 10	< 10	52	< 10	66
BB 04224	201	202	< 0.01	16	2390	16	< 2	2	31	0.01	< 10	< 10	62	< 10	68
BB 04225	201	202	0.01	11	1340	14	< 2	1	10	< 0.01	< 10	< 10	69	< 10	64
BB 04226	201	202	0.02	11	1160	12	< 2	< 1	6	< 0.01	< 10	< 10	46	< 10	48
BB 04227	201	202	0.01	14	1180	20	< 2	< 1	9	0.01	< 10	< 10	42	< 10	66
BB 04228	201	202	< 0.01	23	1980	32	< 2	6	33	< 0.01	< 10	< 10	19	< 10	142
BB 04229	201	202	< 0.01	14	1790	14	< 2	3	26	< 0.01	< 10	< 10	31	< 10	100
BB 04230	201	202	< 0.01	19	1370	20	< 2	1	11	< 0.01	< 10	< 10	38	< 10	100
BB 04231	201	202	0.02	16	1430	14	< 2	3	26	< 0.01	< 10	< 10	27	< 10	84
BB 04232	201	202	< 0.01	33	1590	32	< 2	4	33	0.01	< 10	< 10	37	< 10	132
BB 04233	201	202	< 0.01	13	2910	20	< 2	1	12	< 0.01	< 10	< 10	40	< 10	78
BB 04234	201	202	0.03	6	1790	12	< 2	< 1	7	< 0.01	< 10	< 10	28	< 10	42
BB 04235	201	202	< 0.01	16	3690	24	< 2	< 1	22	< 0.01	< 10	< 10	48	< 10	70
BB 04236	201	202	< 0.01	15	2110	22	2	< 1	9	< 0.01	< 10	< 10	43	< 10	68
BB 04237	201	202	< 0.01	25	1600	28	< 2	1	14	0.03	< 10	< 10	54	< 10	90
BB 04238	201	202	< 0.01	35	1960	28	< 2	6	17	< 0.01	< 10	< 10	44	< 10	194
BB 04239	201	202	< 0.01	14	1670	34	< 2	2	19	0.01	< 10	< 10	34	< 10	102
BB 04240	201	202	< 0.01	10	1790	124	2	< 1	25	< 0.01	< 10	< 10	46	< 10	108
BB 04241	201	202	< 0.01	14	2400	36	2	1	33	0.01	< 10	< 10	38	< 10	90
BB 04242	201	202	< 0.01	24	890	22	< 2	6	17	0.01	< 10	< 10	25	< 10	78
BB 04243	201	202	< 0.01	13	1180	70	4	< 1	9	< 0.01	< 10	< 10	46	< 10	102
BB 04244	201	202	< 0.01	9	760	18	2	< 1	5	< 0.01	< 10	< 10	39	< 10	62
BB 04245	201	202	< 0.01	12	2130	20	< 2	4	32	0.01	< 10	< 10	48	< 10	130
BB 04246	201	202	< 0.01	12	2210	22	< 2	< 1	7	< 0.01	< 10	< 10	42	< 10	70
BB 04247	201	202	0.01	16	1190	56	4	< 1	13	< 0.01	< 10	< 10	32	< 10	102
BB 04248	201	202	< 0.01	16	2840	44	2	< 1	23	< 0.01	< 10	< 10	56	< 10	114
BB 04249	201	202	< 0.01	13	3270	28	< 2	1	20	0.01	< 10	< 10	49	< 10	86
BB 04250	201	202	< 0.01	16	3470	26	< 2	1	28	0.01	< 10	< 10	39	< 10	90
BB 04268	201	202	< 0.01	23	1370	92	2	4	28	0.12	< 10	< 10	71	< 10	162
BB 04285	201	202	< 0.01	25	1010	148	< 2	5	27	0.15	< 10	< 10	66	< 10	206
BB 04286	201	202	< 0.01	23	1120	68	< 2	4	18	0.18	< 10	< 10	97	< 10	136
BB 04287	201	202	< 0.01	35	750	98	< 2	7	36	0.11	< 10	< 10	69	< 10	188
BB 04288	201	202	< 0.01	26	1340	70	< 2	5	39	0.10	< 10	< 10	76	< 10	176

CERTIFICATION:

Hart Bickler



Chemex Labs Ltd.

Analytical Chemists * Geochemists * Registered Assayers

212 Brooksbank Ave., North Vancouver
British Columbia, Canada V7J 2C1
PHONE: 604-984-0221 FAX: 604-984-0218

To: CASH RESOURCES LTD.
C/O ARCHER, CATHRO & ASSOCIATES (1981) LIMITED
1016 - 510 W. HASTINGS ST.
VANCOUVER, BC
V6B 1L8

Page: 3-A
Total: 4
Certificate Date: 01-AUG-96
Invoice No.: I9625517
P.O. Number:
Account: MPM

Project: MUCHO
Comments:

CERTIFICATE OF ANALYSIS A9625517

SAMPLE	PREP CODE		Ag	Al	As	Ba	Be	Bi	Ca	Cd	Co	Cr	Cu	Fe	Ga	Hg	K	La	Mg	Mn	Mo
			ppm	%	ppm	ppm	ppm	ppm	%	ppm	ppm	ppm	ppm	%	ppm	ppm	%	ppm	%	ppm	ppm
BB 04289	201	202	0.2	2.41	24	190	0.5	< 2	0.52	1.5	15	38	29	3.96	< 10	< 1	0.10	10	0.71	540	1
BB 04290	201	202	0.2	0.83	24	130	< 0.5	< 2	0.03	< 0.5	4	11	44	4.39	< 10	< 1	0.08	30	0.05	90	11
BB 04291	201	202	0.2	1.54	26	140	0.5	< 2	0.22	< 0.5	19	18	48	4.95	< 10	< 1	0.12	20	0.62	765	5
BB 04292	201	202	< 0.2	1.94	22	130	0.5	< 2	0.03	< 0.5	21	24	33	7.36	< 10	< 1	0.11	20	0.40	790	3
BB 04293	201	202	< 0.2	1.89	16	230	0.5	< 2	0.11	< 0.5	11	24	23	4.27	< 10	< 1	0.20	10	0.77	285	4
BB 04294	201	202	< 0.2	1.88	18	180	0.5	< 2	0.46	< 0.5	20	25	45	5.06	< 10	< 1	0.18	30	0.85	630	2
BB 04295	201	202	< 0.2	1.40	10	120	0.5	< 2	0.44	< 0.5	18	24	24	3.56	< 10	< 1	0.09	10	0.45	1035	1
BB 04296	201	202	< 0.2	2.15	18	230	1.5	< 2	0.45	< 0.5	72	36	51	6.50	< 10	< 1	0.13	30	0.86	3800	2
BB 04297	201	202	< 0.2	1.15	8	90	< 0.5	< 2	0.03	< 0.5	6	14	15	2.72	< 10	< 1	0.06	< 10	0.10	580	1
BB 04298	201	202	< 0.2	0.69	< 2	80	< 0.5	< 2	0.07	< 0.5	4	9	8	1.52	< 10	< 1	0.06	< 10	0.10	255	< 1
BB 04299	201	202	< 0.2	1.99	8	280	0.5	< 2	0.90	0.5	8	24	17	2.91	< 10	< 1	0.12	10	0.40	330	1
BB 13834	201	202	< 0.2	1.56	12	260	0.5	< 2	0.21	< 0.5	13	23	30	3.85	< 10	< 1	0.11	10	0.22	790	2
BB 13835	201	202	< 0.2	1.65	52	160	0.5	2	0.48	< 0.5	16	27	28	3.89	< 10	< 1	0.11	10	0.56	475	1
BB 13836	201	202	0.2	1.90	68	180	0.5	2	0.59	1.0	11	29	30	3.59	< 10	< 1	0.10	20	0.62	395	1
BB 13837	201	202	1.4	2.37	36	150	0.5	8	0.44	1.5	13	32	34	3.46	< 10	< 1	0.09	10	0.66	410	1
BB 13838	201	202	0.4	2.08	38	150	0.5	8	0.50	1.0	12	31	37	3.51	< 10	< 1	0.09	10	0.64	435	1
BB 13839	201	202	0.2	1.86	26	190	0.5	2	0.51	0.5	11	29	29	2.99	< 10	< 1	0.08	10	0.53	305	1
BB 13840	201	202	0.2	4.00	50	220	1.5	34	0.52	1.0	15	36	36	3.45	< 10	< 1	0.10	10	0.64	470	1
BB 13841	201	202	0.2	1.56	12	160	0.5	2	0.37	0.5	7	25	15	1.72	< 10	< 1	0.06	< 10	0.32	790	< 1
BB 13842	201	202	0.4	2.50	18	170	0.5	4	0.40	1.0	12	35	25	3.06	< 10	< 1	0.13	10	0.66	410	1
BB 13843	201	202	0.2	3.24	76	300	1.0	6	0.79	0.5	14	58	26	4.46	10	1	0.20	10	1.15	665	1
BB 13844	201	202	< 0.2	2.35	32	200	0.5	6	0.46	< 0.5	12	38	28	3.94	< 10	< 1	0.10	10	0.88	380	1
BB 13845	201	202	< 0.2	1.84	18	160	0.5	2	0.38	< 0.5	14	26	25	3.97	< 10	< 1	0.09	20	0.66	620	1
BB 13846	201	202	0.4	1.15	40	150	0.5	< 2	0.51	0.5	14	17	24	4.09	< 10	< 1	0.13	20	0.31	760	1
BB 13847	201	202	< 0.2	0.49	14	140	0.5	< 2	1.08	0.5	20	8	33	5.01	< 10	< 1	0.13	30	0.08	395	1
BB 13848	201	202	1.4	0.93	40	200	0.5	< 2	0.65	5.5	18	15	28	4.00	< 10	< 1	0.08	30	0.20	1260	1
BB 13849	201	202	>200	0.40	1495	50	< 0.5	< 2	0.08	9.0	7	5	638	11.35	< 10	79	0.06	20	0.05	2490	< 1
BB 13850	201	202	8.0	1.69	42	140	0.5	< 2	0.73	1.5	12	29	32	3.11	< 10	1	0.08	10	0.54	745	1
BB 13851	201	202	1.4	1.62	30	130	0.5	6	0.53	0.5	10	27	25	2.85	< 10	< 1	0.08	10	0.52	370	1
BB 13852	201	202	0.6	1.46	28	130	0.5	2	0.40	< 0.5	11	25	30	2.84	< 10	< 1	0.07	10	0.54	355	1
BB 13853	201	202	0.8	2.75	40	160	0.5	10	0.36	3.0	11	45	31	3.74	10	< 1	0.08	10	0.52	450	1
BB 13854	201	202	0.8	2.75	86	250	1.0	12	0.59	3.5	13	34	58	4.27	< 10	< 1	0.07	10	0.59	470	2
BB 13855	201	202	1.0	2.68	94	170	1.0	12	0.65	1.5	17	35	57	4.04	< 10	< 1	0.07	10	0.67	455	1
BB 13856	201	202	0.6	2.38	58	180	0.5	16	0.73	2.0	9	44	50	3.94	10	< 1	0.11	10	0.57	600	2
BB 13857	201	202	0.6	2.68	70	150	1.0	12	0.66	2.5	14	40	41	4.16	< 10	< 1	0.08	10	0.47	575	2
BB 13858	201	202	0.6	2.81	60	240	1.5	10	0.63	1.5	11	37	36	3.62	< 10	< 1	0.09	10	0.55	425	1
BB 13859	201	202	1.2	2.11	24	170	0.5	14	0.42	0.5	7	36	21	3.14	< 10	< 1	0.08	10	0.41	500	1
BB 13860	201	202	< 0.2	2.57	20	200	1.0	2	0.76	< 0.5	12	56	26	3.63	< 10	< 1	0.13	10	1.17	705	1
BB 13861	201	202	0.2	2.16	28	190	1.0	2	0.68	1.5	13	33	23	3.46	< 10	< 1	0.09	10	0.58	650	1
BB 13862	201	202	11.8	0.54	128	80	0.5	< 2	0.22	3.5	19	9	43	4.40	< 10	< 1	0.08	20	0.12	1425	2

CERTIFICATION:

Hans Bickler



Chemex Labs Ltd.

Analytical Chemists * Geochemists * Registered Assayers

212 Brooksbank Ave., North Vancouver
British Columbia, Canada V7J 2C1
PHONE: 604-984-0221 FAX: 604-984-0218

To: CASH RESOURCES LTD.
C/O ARCHER, CATHRO & ASSOCIATES (1981) LIMITED
1016 - 510 W. HASTINGS ST.
VANCOUVER, BC
V6B 1L8

Page per :3-B
Total js :4
Certificate Date: 01-AUG-96
Invoice No. : I9625517
P.O. Number :
Account : MPM

Project: MUCHO
Comments:

CERTIFICATE OF ANALYSIS A9625517

SAMPLE	PREP		Na	Ni	P	Pb	Sb	Sc	Sr	Ti	Tl	U	V	W	Zn
	CODE		%	ppm	ppm	ppm	ppm	ppm	ppm	%	ppm	ppm	ppm	ppm	ppm
BB 04289	201	202	< 0.01	24	1250	64	< 2	3	37	0.06	< 10	< 10	66	< 10	114
BB 04290	201	202	< 0.01	8	2210	46	< 2	< 1	34	< 0.01	< 10	< 10	58	< 10	70
BB 04291	201	202	< 0.01	27	2120	26	2	4	27	< 0.01	< 10	< 10	35	< 10	144
BB 04292	201	202	< 0.01	24	2090	30	2	3	25	< 0.01	< 10	< 10	48	< 10	108
BB 04293	201	202	< 0.01	20	1550	14	< 2	4	10	< 0.01	< 10	< 10	62	< 10	118
BB 04294	201	202	< 0.01	31	1270	22	2	7	34	< 0.01	< 10	< 10	45	< 10	108
BB 04295	201	202	0.03	20	1120	20	< 2	4	30	< 0.01	< 10	< 10	37	< 10	70
BB 04296	201	202	< 0.01	58	1400	36	< 2	10	34	< 0.01	< 10	< 10	47	< 10	140
BB 04297	201	202	< 0.01	9	1920	28	< 2	< 1	7	< 0.01	< 10	< 10	47	< 10	54
BB 04298	201	202	0.03	5	1380	12	< 2	< 1	9	< 0.01	< 10	< 10	33	< 10	34
BB 04299	201	202	< 0.01	16	3650	18	< 2	5	52	0.01	< 10	< 10	35	< 10	120
BB 13834	201	202	0.01	17	1710	20	2	2	20	0.01	< 10	< 10	50	< 10	76
BB 13835	201	202	< 0.01	23	940	64	2	4	31	0.08	< 10	< 10	50	< 10	158
BB 13836	201	202	< 0.01	25	850	108	4	5	45	0.15	< 10	< 10	58	< 10	180
BB 13837	201	202	< 0.01	25	880	176	2	4	27	0.10	< 10	< 10	63	< 10	248
BB 13838	201	202	< 0.01	27	910	174	2	4	34	0.14	< 10	< 10	63	< 10	244
BB 13839	201	202	< 0.01	26	1050	66	< 2	4	40	0.11	< 10	< 10	54	< 10	126
BB 13840	201	202	< 0.01	24	1420	152	2	4	41	0.10	< 10	< 10	57	< 10	214
BB 13841	201	202	0.01	8	1640	74	< 2	< 1	22	0.05	< 10	< 10	44	< 10	74
BB 13842	201	202	< 0.01	22	1390	74	< 2	4	22	0.13	< 10	< 10	64	< 10	130
BB 13843	201	202	< 0.01	26	1330	74	< 2	6	30	0.18	< 10	< 10	101	< 10	126
BB 13844	201	202	< 0.01	26	610	60	2	6	24	0.14	< 10	< 10	76	< 10	150
BB 13845	201	202	< 0.01	27	690	54	< 2	5	22	0.05	< 10	< 10	47	< 10	110
BB 13846	201	202	< 0.01	21	2050	402	6	3	36	< 0.01	< 10	< 10	28	< 10	148
BB 13847	201	202	< 0.01	34	1510	34	6	8	56	< 0.01	< 10	< 10	12	< 10	156
BB 13848	201	202	< 0.01	30	1120	98	12	6	39	< 0.01	< 10	< 10	22	< 10	420
BB 13849	201	202	< 0.01	10	930	>10000	614	3	30	< 0.01	< 10	< 10	10	< 10	3330
BB 13850	201	202	< 0.01	20	1480	978	4	1	32	0.04	< 10	< 10	49	< 10	140
BB 13851	201	202	< 0.01	23	940	220	2	3	23	0.08	< 10	< 10	46	< 10	154
BB 13852	201	202	< 0.01	25	800	96	< 2	3	23	0.07	< 10	< 10	42	< 10	116
BB 13853	201	202	< 0.01	17	1240	160	< 2	3	20	0.13	< 10	< 10	78	< 10	192
BB 13854	201	202	< 0.01	22	1190	266	4	3	40	0.09	< 10	< 10	58	< 10	518
BB 13855	201	202	< 0.01	33	1080	218	2	5	47	0.11	< 10	< 10	59	< 10	390
BB 13856	201	202	< 0.01	19	1320	186	2	5	37	0.22	< 10	< 10	89	< 10	378
BB 13857	201	202	< 0.01	20	1500	162	2	4	29	0.12	< 10	< 10	60	< 10	290
BB 13858	201	202	< 0.01	25	1450	132	2	5	33	0.11	< 10	< 10	61	< 10	270
BB 13859	201	202	< 0.01	13	1060	122	2	2	22	0.14	< 10	< 10	80	< 10	124
BB 13860	201	202	< 0.01	24	940	38	< 2	7	42	0.11	< 10	< 10	75	< 10	108
BB 13861	201	202	< 0.01	19	1420	106	< 2	5	37	0.07	< 10	< 10	53	< 10	182
BB 13862	201	202	< 0.01	27	1200	940	18	4	16	< 0.01	< 10	< 10	16	< 10	762

CERTIFICATION:

[Handwritten Signature]



Chemex Labs Ltd.

Analytical Chemists * Geochemists * Registered Assayers
 212 Brooksbank Ave., North Vancouver
 British Columbia, Canada V7J 2C1
 PHONE: 604-984-0221 FAX: 604-984-0218

To: CASH RESOURCES LTD.
 C/O ARCHER, CATHRO & ASSOCIATES (1981) LIMITED
 1016 - 510 W. HASTINGS ST.
 VANCOUVER, BC
 V6B 1L8

Project: MUCHO
 Comments:

Page Number: 4-A
 Total Pages: 4
 Certificate Date: 01-AUG-96
 Invoice No.: 19625517
 P.O. Number:
 Account: MPM

CERTIFICATE OF ANALYSIS

A9625517

SAMPLE	PREP CODE		Ag	Al	As	Ba	Be	Bi	Ca	Cd	Co	Cr	Cu	Fe	Ga	Hg	K	La	Mg	Mn	Mo
			ppm	%	ppm	ppm	ppm	ppm	%	ppm	ppm	ppm	ppm	%	ppm	ppm	%	ppm	%	ppm	ppm
BB 13863	201	202	0.2	0.74	46	140	0.5	< 2	0.26	1.5	16	12	28	4.25	< 10	< 1	0.09	20	0.16	670	2
BB 13864	201	202	< 0.2	0.81	20	140	0.5	< 2	0.68	< 0.5	22	17	47	5.25	< 10	< 1	0.11	30	0.29	510	2

CERTIFICATION:

Hart Bichler



Chemex Labs Ltd.

Analytical Chemists * Geochemists * Registered Assayers

212 Brooksbank Ave., North Vancouver
British Columbia, Canada V7J 2C1
PHONE: 604-984-0221 FAX: 604-984-0218

To: CASH RESOURCES LTD.
C/O ARCHER, CATHRO & ASSOCIATES (1981) LIMITED
1016 - 510 W. HASTINGS ST.
VANCOUVER, BC
V6B 1L8

Project: MUCHO
Comments:

Page per : 4-B
Total : 4
Certificate Date: 01-AUG-96
Invoice No. : 19625517
P.O. Number :
Account : MPM

CERTIFICATE OF ANALYSIS

A9625517

SAMPLE	PREP		Na	Ni	P	Pb	Sb	Sc	Sr	Ti	Tl	U	V	W	Zn
	CODE		%	ppm	ppm	ppm	ppm	ppm	ppm	%	ppm	ppm	ppm	ppm	ppm
BB 13863	201	202	< 0.01	22	1400	82	10	3	22	< 0.01	< 10	< 10	21	< 10	192
BB 13864	201	202	< 0.01	34	1370	34	10	10	43	< 0.01	< 10	< 10	24	< 10	126

CERTIFICATION:

Harold B. ...



Chemex Labs Ltd.

Analytical Chemists * Geochemists * Registered Assayers

212 Brooksbank Ave., North Vancouver
British Columbia, Canada V7J 2C1
PHONE: 604-984-0221 FAX: 604-984-0218

CASH RESOURCES LTD.
C/O ARCHER, CATHRO & ASSOCIATES (1981) LIMITED
1016 - 510 W. HASTINGS ST.
VANCOUVER, BC
V6B 1L8

Page 1 of 1-A
Total Pages: 5
Certificate Date: 01-AUG-96
Invoice No.: 19625516
P.O. Number:
Account: MPM

Project: MUCHO
Comments:

CERTIFICATE OF ANALYSIS A9625516

SAMPLE	PREP CODE		Ag	Al	As	Ba	Be	Bi	Ca	Cd	Co	Cr	Cu	Fe	Ga	Hg	K	La	Mg	Mn	Mo
			ppm	%	ppm	ppm	ppm	ppm	%	ppm	ppm	ppm	ppm	%	ppm	ppm	%	ppm	%	ppm	ppm
BB 02295	201	202	< 0.2	2.05	24	220	0.5	2	0.43	0.5	11	31	33	3.06	< 10	< 1	0.11	20	0.61	370	1
BB 02296	201	202	0.4	3.19	72	240	1.0	10	1.16	3.5	12	46	41	4.26	< 10	< 1	0.15	10	0.77	450	< 1
BB 02297	201	202	0.6	3.20	82	180	1.5	22	0.97	3.0	13	46	56	4.78	10	< 1	0.11	10	0.65	545	< 1
BB 02298	201	202	0.4	2.29	42	170	0.5	4	0.46	0.5	10	31	29	3.43	< 10	< 1	0.10	10	0.62	330	< 1
BB 02299	201	202	0.4	2.05	48	150	0.5	14	0.55	1.5	10	36	33	3.21	< 10	< 1	0.09	10	0.51	575	< 1
BB 02300	201	202	1.0	2.92	34	220	0.5	28	0.73	1.5	17	43	52	3.94	< 10	< 1	0.13	10	0.85	350	< 1
BB 02395	201	202	0.2	1.37	28	290	0.5	< 2	0.39	< 0.5	10	18	25	3.80	< 10	< 1	0.16	30	0.20	305	1
BB 02396	201	202	0.2	1.43	66	150	0.5	< 2	0.27	0.5	17	23	36	5.71	< 10	< 1	0.18	20	0.40	790	1
BB 02397	201	202	< 0.2	1.40	30	140	0.5	< 2	0.33	< 0.5	15	23	31	4.72	< 10	< 1	0.17	30	0.51	485	1
BB 02398	201	202	< 0.2	1.96	32	210	1.0	< 2	0.49	< 0.5	19	26	35	5.60	< 10	< 1	0.26	30	0.91	630	4
BB 02399	201	202	< 0.2	2.38	36	210	0.5	2	0.45	0.5	11	38	22	3.55	< 10	< 1	0.11	10	0.80	340	< 1
BB 02400	201	202	0.2	2.40	24	160	0.5	4	0.46	1.0	10	32	25	3.17	< 10	< 1	0.11	10	0.58	295	< 1
BB 02401	--	--	NotRed	NotRed	NotRed	NotRed	NotRed	NotRed	NotRed	NotRed	NotRed	NotRed	NotRed	NotRed	NotRed	NotRed	NotRed	NotRed	NotRed	NotRed	NotRed
BB 02402	--	--	NotRed	NotRed	NotRed	NotRed	NotRed	NotRed	NotRed	NotRed	NotRed	NotRed	NotRed	NotRed	NotRed	NotRed	NotRed	NotRed	NotRed	NotRed	NotRed
BB 02403	--	--	NotRed	NotRed	NotRed	NotRed	NotRed	NotRed	NotRed	NotRed	NotRed	NotRed	NotRed	NotRed	NotRed	NotRed	NotRed	NotRed	NotRed	NotRed	NotRed
BB 02404	--	--	NotRed	NotRed	NotRed	NotRed	NotRed	NotRed	NotRed	NotRed	NotRed	NotRed	NotRed	NotRed	NotRed	NotRed	NotRed	NotRed	NotRed	NotRed	NotRed
BB 02405	--	--	NotRed	NotRed	NotRed	NotRed	NotRed	NotRed	NotRed	NotRed	NotRed	NotRed	NotRed	NotRed	NotRed	NotRed	NotRed	NotRed	NotRed	NotRed	NotRed
BB 02406	--	--	NotRed	NotRed	NotRed	NotRed	NotRed	NotRed	NotRed	NotRed	NotRed	NotRed	NotRed	NotRed	NotRed	NotRed	NotRed	NotRed	NotRed	NotRed	NotRed
BB 02407	--	--	NotRed	NotRed	NotRed	NotRed	NotRed	NotRed	NotRed	NotRed	NotRed	NotRed	NotRed	NotRed	NotRed	NotRed	NotRed	NotRed	NotRed	NotRed	NotRed
BB 02408	--	--	NotRed	NotRed	NotRed	NotRed	NotRed	NotRed	NotRed	NotRed	NotRed	NotRed	NotRed	NotRed	NotRed	NotRed	NotRed	NotRed	NotRed	NotRed	NotRed
BB 02409	--	--	NotRed	NotRed	NotRed	NotRed	NotRed	NotRed	NotRed	NotRed	NotRed	NotRed	NotRed	NotRed	NotRed	NotRed	NotRed	NotRed	NotRed	NotRed	NotRed
BB 02410	--	--	NotRed	NotRed	NotRed	NotRed	NotRed	NotRed	NotRed	NotRed	NotRed	NotRed	NotRed	NotRed	NotRed	NotRed	NotRed	NotRed	NotRed	NotRed	NotRed
BB 02444	201	202	0.8	2.81	32	230	0.5	16	0.50	0.5	17	43	40	3.86	< 10	< 1	0.14	10	0.86	405	< 1
BB 02477	201	202	0.2	3.44	18	260	1.0	8	0.46	0.5	14	46	32	3.77	< 10	< 1	0.15	10	0.98	415	< 1
BB 02479	201	202	< 0.2	2.04	8	150	< 0.5	< 2	0.30	< 0.5	11	25	15	3.15	< 10	< 1	0.18	20	1.19	385	< 1
BB 02480	201	202	0.4	1.78	18	140	0.5	< 2	0.26	0.5	17	24	27	3.46	< 10	< 1	0.09	10	0.46	765	1
BB 02481	201	202	0.2	1.83	28	140	< 0.5	< 2	0.06	< 0.5	10	25	24	4.32	< 10	< 1	0.18	10	0.56	420	3
BB 04001	201	202	< 0.2	4.96	14	520	1.5	6	0.49	1.5	18	43	24	4.15	< 10	< 1	0.24	10	1.23	450	< 1
BB 04002	201	202	0.4	3.07	20	340	0.5	2	0.45	2.0	13	47	24	4.74	< 10	< 1	0.18	10	1.14	415	< 1
BB 04003	201	202	< 0.2	2.03	74	260	0.5	< 2	0.30	0.5	17	32	21	5.16	< 10	< 1	0.09	10	0.36	1500	< 1
BB 04004	201	202	< 0.2	2.00	18	140	0.5	< 2	0.34	0.5	16	33	25	4.49	< 10	< 1	0.12	10	0.69	795	< 1
BB 04005	201	202	148.0	1.29	1005	150	0.5	4	0.44	6.5	42	34	90	13.65	< 10	< 1	0.12	30	0.41	2050	3
BB 04006	201	202	1.0	2.70	32	220	1.0	4	0.77	0.5	23	38	35	4.83	< 10	< 1	0.12	30	0.87	1500	1
BB 04007	201	202	0.2	2.96	22	220	0.5	2	0.39	0.5	17	50	24	5.11	< 10	< 1	0.16	10	0.89	615	1
BB 04008	201	202	< 0.2	2.56	20	190	0.5	< 2	0.23	< 0.5	20	55	21	5.79	< 10	< 1	0.12	10	0.97	1350	1
BB 04009	201	202	0.2	2.66	10	270	0.5	< 2	0.29	1.5	18	55	20	4.36	< 10	< 1	0.15	10	0.83	1245	< 1
BB 04010	201	202	< 0.2	3.95	18	290	1.5	4	0.58	0.5	16	79	26	4.37	< 10	< 1	0.27	10	1.25	365	< 1
BB 04011	201	202	< 0.2	1.04	6	200	< 0.5	< 2	0.03	< 0.5	4	14	11	1.82	< 10	< 1	0.06	10	0.13	140	< 1
BB 04012	201	202	< 0.2	2.18	8	130	0.5	< 2	0.09	< 0.5	22	34	25	4.28	< 10	< 1	0.07	10	0.80	840	< 1
BB 04013	201	202	0.4	1.39	8	180	0.5	< 2	1.70	0.5	7	17	25	2.08	< 10	< 1	0.08	10	0.43	280	< 1

CERTIFICATION:

Hart Buehler



Chemex Labs Ltd.

Analytical Chemists * Geochemists * Registered Assayers
 212 Brooksbank Ave., North Vancouver
 British Columbia, Canada V7J 2C1
 PHONE: 604-984-0221 FAX: 604-984-0218

to: CASH RESOURCES LTD.
 C/O ARCHER, CATHRO & ASSOCIATES (1981) LIMITED
 1016 - 510 W. HASTINGS ST.
 VANCOUVER, BC
 V6B 1L8

Project: MUCHO
 Comments:

Page: 1-B
 Total: 5
 Certificate Date: 01-AUG-96
 Invoice No.: I9625516
 P.O. Number:
 Account: MPM

CERTIFICATE OF ANALYSIS

A9625516

SAMPLE	PREP CODE		Na	Ni	P	Pb	Sb	Sc	Sr	Ti	Tl	U	V	W	Zn
			%	ppm	ppm	ppm	ppm	ppm	ppm	%	ppm	ppm	ppm	ppm	ppm
BB 02295	201	202	< 0.01	27	790	50	< 2	4	44	0.12	< 10	< 10	61	< 10	130
BB 02296	201	202	< 0.01	23	1380	144	< 2	6	48	0.26	< 10	< 10	99	< 10	296
BB 02297	201	202	< 0.01	22	1730	214	< 2	4	45	0.11	< 10	< 10	91	< 10	390
BB 02298	201	202	< 0.01	25	750	74	< 2	4	42	0.14	< 10	< 10	61	< 10	144
BB 02299	201	202	< 0.01	21	1130	152	< 2	4	25	0.14	< 10	< 10	72	< 10	190
BB 02300	201	202	< 0.01	31	850	156	2	7	45	0.23	< 10	< 10	86	< 10	206
BB 02395	201	202	< 0.01	20	1150	40	8	3	36	< 0.01	< 10	< 10	42	< 10	102
BB 02396	201	202	< 0.01	24	1610	76	2	3	30	0.01	< 10	< 10	41	< 10	146
BB 02397	201	202	< 0.01	25	1390	30	2	4	23	< 0.01	< 10	< 10	36	< 10	94
BB 02398	201	202	< 0.01	40	1430	24	2	7	30	< 0.01	< 10	< 10	46	< 10	114
BB 02399	201	202	< 0.01	26	920	48	< 2	6	27	0.14	< 10	< 10	72	< 10	116
BB 02400	201	202	< 0.01	22	1370	72	< 2	4	30	0.12	< 10	< 10	60	< 10	144
BB 02401	--	--	NotRed	NotRed	NotRed	NotRed	NotRed	NotRed	NotRed	NotRed	NotRed	NotRed	NotRed	NotRed	NotRed
BB 02402	--	--	NotRed	NotRed	NotRed	NotRed	NotRed	NotRed	NotRed	NotRed	NotRed	NotRed	NotRed	NotRed	NotRed
BB 02403	--	--	NotRed	NotRed	NotRed	NotRed	NotRed	NotRed	NotRed	NotRed	NotRed	NotRed	NotRed	NotRed	NotRed
BB 02404	--	--	NotRed	NotRed	NotRed	NotRed	NotRed	NotRed	NotRed	NotRed	NotRed	NotRed	NotRed	NotRed	NotRed
BB 02405	--	--	NotRed	NotRed	NotRed	NotRed	NotRed	NotRed	NotRed	NotRed	NotRed	NotRed	NotRed	NotRed	NotRed
BB 02406	--	--	NotRed	NotRed	NotRed	NotRed	NotRed	NotRed	NotRed	NotRed	NotRed	NotRed	NotRed	NotRed	NotRed
BB 02407	--	--	NotRed	NotRed	NotRed	NotRed	NotRed	NotRed	NotRed	NotRed	NotRed	NotRed	NotRed	NotRed	NotRed
BB 02408	--	--	NotRed	NotRed	NotRed	NotRed	NotRed	NotRed	NotRed	NotRed	NotRed	NotRed	NotRed	NotRed	NotRed
BB 02409	--	--	NotRed	NotRed	NotRed	NotRed	NotRed	NotRed	NotRed	NotRed	NotRed	NotRed	NotRed	NotRed	NotRed
BB 02410	--	--	NotRed	NotRed	NotRed	NotRed	NotRed	NotRed	NotRed	NotRed	NotRed	NotRed	NotRed	NotRed	NotRed
BB 02444	201	202	< 0.01	33	840	148	< 2	6	46	0.18	< 10	< 10	85	< 10	166
BB 02477	201	202	< 0.01	31	1050	70	< 2	7	32	0.19	< 10	< 10	93	< 10	126
BB 02479	201	202	0.01	18	930	22	< 2	2	20	< 0.01	< 10	< 10	31	< 10	80
BB 02480	201	202	0.04	15	1330	56	2	3	22	0.01	< 10	< 10	63	< 10	120
BB 02481	201	202	0.01	19	1660	36	< 2	1	11	0.01	< 10	< 10	63	< 10	144
BB 04001	201	202	< 0.01	23	1810	58	< 2	8	18	0.22	< 10	< 10	101	< 10	104
BB 04002	201	202	< 0.01	26	890	50	< 2	5	22	0.17	< 10	< 10	100	< 10	126
BB 04003	201	202	0.01	15	2820	22	< 2	1	22	0.01	< 10	< 10	78	< 10	80
BB 04004	201	202	< 0.01	21	1800	32	< 2	1	17	0.03	< 10	< 10	61	< 10	98
BB 04005	201	202	< 0.01	47	1330	>10000	48	9	28	0.03	< 10	< 10	49	< 10	816
BB 04006	201	202	< 0.01	32	1470	224	< 2	10	48	0.07	< 10	< 10	76	< 10	132
BB 04007	201	202	< 0.01	28	1550	72	< 2	4	25	0.09	< 10	< 10	94	< 10	108
BB 04008	201	202	< 0.01	27	1670	40	< 2	3	17	0.02	< 10	< 10	87	< 10	100
BB 04009	201	202	< 0.01	25	2210	48	< 2	1	20	0.03	< 10	< 10	81	< 10	102
BB 04010	201	202	< 0.01	33	1100	52	2	7	21	0.22	< 10	< 10	123	< 10	104
BB 04011	201	202	< 0.01	7	890	10	< 2	1	7	< 0.01	< 10	< 10	37	< 10	34
BB 04012	201	202	< 0.01	24	650	32	< 2	6	8	< 0.01	< 10	< 10	61	< 10	94
BB 04013	201	202	0.03	16	860	20	2	3	80	0.01	< 10	< 10	28	< 10	68

CERTIFICATION:

Hart Bickler



Chemex Labs Ltd.

Analytical Chemists * Geochemists * Registered Assayers

212 Brooksbank Ave., North Vancouver
British Columbia, Canada V7J 2C1
PHONE: 604-984-0221 FAX: 604-984-0218

To: CASH RESOURCES LTD.
C/O ARCHER, CATHRO & ASSOCIATES (1981) LIMITED
1016 - 510 W. HASTINGS ST.
VANCOUVER, BC
V6B 1L8

Project: MUCHO
Comments:

Page: 2-A
Total: 5
Certificate Date: 01-AUG-96
Invoice No.: 19625516
P.O. Number:
Account: MPM

CERTIFICATE OF ANALYSIS

A9625516

SAMPLE	PREP CODE		Ag	Al	As	Ba	Be	Bi	Ca	Cd	Co	Cr	Cu	Fe	Ga	Hg	K	La	Mg	Mn	Mo
			ppm	%	ppm	ppm	ppm	ppm	%	ppm	ppm	ppm	ppm	%	ppm	ppm	%	ppm	%	ppm	ppm
BB 04014	201	202	0.6	2.45	24	140	0.5	< 2	0.02	0.5	17	30	44	7.04	< 10	< 1	0.10	30	0.50	630	2
BB 04015	201	202	0.8	1.62	34	210	0.5	< 2	0.14	0.5	30	18	111	6.59	< 10	< 1	0.12	20	0.36	2190	8
BB 04016	201	202	0.6	1.32	24	140	0.5	< 2	0.35	1.0	14	19	33	3.55	< 10	< 1	0.15	30	0.49	800	1
BB 04017	201	202	< 0.2	1.82	10	120	< 0.5	< 2	0.06	< 0.5	6	27	13	4.02	< 10	< 1	0.07	10	0.40	180	< 1
BB 04018	201	202	0.8	1.30	14	160	< 0.5	< 2	0.46	< 0.5	8	12	12	2.33	< 10	< 1	0.08	10	0.26	305	< 1
BB 04019	201	202	0.6	1.50	26	150	0.5	< 2	0.73	0.5	11	19	25	3.85	< 10	< 1	0.12	20	0.54	410	1
BB 04020	201	202	0.2	1.78	10	180	0.5	< 2	0.81	< 0.5	11	19	21	3.33	< 10	< 1	0.20	30	0.92	315	1
BB 04021	201	202	0.2	1.37	18	120	< 0.5	< 2	0.04	< 0.5	5	21	28	3.40	< 10	< 1	0.10	10	0.16	285	2
BB 04022	201	202	< 0.2	2.39	18	130	< 0.5	< 2	0.05	< 0.5	7	28	18	4.42	< 10	< 1	0.08	10	0.53	190	< 1
BB 04023	201	202	0.2	1.37	8	130	0.5	< 2	0.10	< 0.5	9	16	24	2.84	< 10	< 1	0.08	10	0.20	285	2
BB 04024	201	202	0.4	2.20	26	200	1.0	< 2	0.12	0.5	36	25	63	6.64	< 10	< 1	0.15	20	0.75	1375	8
BB 04026	201	202	0.2	1.86	14	200	0.5	< 2	0.19	< 0.5	16	26	29	3.53	< 10	< 1	0.14	20	0.66	490	< 1
BB 04027	201	202	1.0	1.66	14	150	0.5	< 2	1.47	0.5	11	21	23	3.31	< 10	< 1	0.12	20	0.62	560	< 1
BB 04028	201	202	< 0.2	1.50	12	110	< 0.5	< 2	0.06	< 0.5	9	25	13	2.93	< 10	< 1	0.06	10	0.38	520	< 1
BB 04029	201	202	< 0.2	2.06	14	250	0.5	< 2	0.49	1.5	10	40	18	4.43	< 10	< 1	0.11	10	0.76	555	< 1
BB 04030	201	202	< 0.2	1.46	18	130	0.5	< 2	0.16	0.5	12	25	20	3.36	< 10	< 1	0.09	10	0.55	720	1
BB 04031	201	202	0.2	2.41	6	170	< 0.5	< 2	0.07	< 0.5	5	53	14	4.49	10	< 1	0.12	< 10	0.49	180	< 1
BB 04032	201	202	1.2	1.57	28	100	< 0.5	< 2	0.08	0.5	7	20	21	2.66	< 10	< 1	0.07	10	0.39	440	1
BB 04033	201	202	< 0.2	1.23	8	110	< 0.5	< 2	0.26	< 0.5	5	25	14	3.43	< 10	< 1	0.08	10	0.19	175	< 1
BB 04034	201	202	< 0.2	1.90	10	130	0.5	< 2	0.09	< 0.5	8	30	17	3.55	< 10	< 1	0.08	10	0.41	315	1
BB 04035	201	202	0.2	0.96	10	100	< 0.5	< 2	0.04	< 0.5	4	11	12	1.68	< 10	< 1	0.08	10	0.06	140	< 1
BB 04037	201	202	< 0.2	2.16	14	200	< 0.5	< 2	0.15	< 0.5	9	28	17	5.70	< 10	< 1	0.09	10	0.37	490	< 1
BB 04038	201	202	0.2	2.63	22	130	0.5	< 2	0.07	0.5	18	38	32	6.10	< 10	< 1	0.07	10	0.62	800	< 1
BB 04039	201	202	< 0.2	1.55	12	270	0.5	< 2	0.17	0.5	27	27	29	5.14	< 10	< 1	0.08	< 10	0.30	1985	1
BB 04040	201	202	0.2	1.13	2	210	< 0.5	< 2	0.10	0.5	15	20	16	3.62	< 10	< 1	0.07	< 10	0.21	1275	< 1
BB 04041	201	202	0.2	2.37	8	120	0.5	< 2	0.09	< 0.5	9	26	20	3.51	< 10	< 1	0.05	10	0.45	300	< 1
BB 04042	201	202	< 0.2	1.79	8	160	< 0.5	< 2	0.07	< 0.5	6	21	14	2.34	< 10	< 1	0.06	10	0.33	210	1
BB 04043	201	202	0.2	1.19	8	170	< 0.5	< 2	0.08	< 0.5	8	20	16	3.08	< 10	< 1	0.12	< 10	0.12	1475	1
BB 04044	201	202	0.4	1.50	24	180	0.5	< 2	0.31	0.5	15	17	37	4.75	< 10	< 1	0.14	20	0.40	595	4
BB 04045	201	202	0.2	1.65	16	190	0.5	< 2	0.05	< 0.5	13	20	20	4.30	< 10	< 1	0.13	10	0.23	555	1
BB 04046	201	202	2.6	2.30	84	210	0.5	< 2	0.11	2.0	15	23	54	6.57	< 10	< 1	0.15	20	0.57	605	4
BB 04047	201	202	0.2	2.39	22	120	0.5	< 2	0.06	< 0.5	10	35	19	5.31	< 10	< 1	0.12	10	0.54	530	< 1
BB 04048	201	202	0.2	1.63	6	130	0.5	< 2	0.90	0.5	5	14	16	2.16	< 10	< 1	0.07	20	0.38	220	< 1
BB 04049	201	202	0.2	1.12	8	80	< 0.5	< 2	0.22	< 0.5	4	13	8	1.40	< 10	< 1	0.06	< 10	0.17	335	< 1
BB 04050	201	202	< 0.2	1.35	22	140	< 0.5	< 2	0.10	0.5	8	28	17	3.80	< 10	< 1	0.10	10	0.25	1035	< 1
BB 04051	201	202	0.4	1.46	22	100	< 0.5	< 2	0.10	< 0.5	7	25	14	3.96	< 10	< 1	0.10	10	0.32	505	1
BB 04052	201	202	0.2	1.95	12	170	< 0.5	< 2	0.09	< 0.5	6	21	19	2.92	< 10	< 1	0.10	10	0.42	180	1
BB 04053	201	202	0.2	1.50	12	190	0.5	< 2	0.62	1.0	11	17	19	2.91	< 10	< 1	0.10	20	0.42	345	1
BB 04054	201	202	0.4	3.66	22	350	1.0	8	0.98	2.0	16	77	28	4.70	10	2	0.38	< 10	1.48	385	< 1
BB 04055	201	202	< 0.2	3.25	14	180	0.5	6	0.27	1.0	15	49	24	3.79	< 10	< 1	0.15	10	0.76	540	1

CERTIFICATION:

Hart Buchler



Chemex Labs Ltd.

Analytical Chemists * Geochemists * Registered Assayers

212 Brooksbank Ave., North Vancouver
British Columbia, Canada V7J 2C1
PHONE: 604-984-0221 FAX: 604-984-0218

CASH RESOURCES LTD.
C/O ARCHER, CATHRO & ASSOCIATES (1981) LIMITED
1016 - 510 W. HASTINGS ST.
VANCOUVER, BC
V6B 1L8

Project : MUCHO
Comments:

Page : 2-B
Total : 5
Certificate Date: 01-AUG-96
Invoice No. : 19625516
P.O. Number :
Account : MPM

CERTIFICATE OF ANALYSIS

A9625516

SAMPLE	PREP CODE		Na	Ni	P	Pb	Sb	Sc	Sr	Ti	Tl	U	V	W	Zn
			%	ppm	ppm	ppm	ppm	ppm	ppm	%	ppm	ppm	ppm	ppm	ppm
BB 04014	201	202	0.01	27	1060	62	8	4	17	< 0.01	< 10	< 10	71	< 10	284
BB 04015	201	202	0.01	34	2330	54	6	3	45	< 0.01	< 10	< 10	54	< 10	184
BB 04016	201	202	< 0.01	27	1330	130	2	5	28	< 0.01	< 10	< 10	32	< 10	186
BB 04017	201	202	< 0.01	15	860	12	< 2	1	11	0.01	< 10	< 10	42	< 10	56
BB 04018	201	202	0.05	11	1170	12	< 2	3	34	< 0.01	< 10	< 10	28	< 10	50
BB 04019	201	202	0.01	24	1190	44	< 2	7	45	< 0.01	< 10	< 10	31	< 10	172
BB 04020	201	202	< 0.01	23	1390	18	< 2	6	48	< 0.01	< 10	< 10	44	< 10	138
BB 04021	201	202	0.01	12	1900	24	2	1	20	< 0.01	< 10	< 10	62	< 10	68
BB 04022	201	202	< 0.01	19	750	18	< 2	2	10	0.01	< 10	< 10	45	< 10	66
BB 04023	201	202	0.05	14	850	22	< 2	2	22	< 0.01	< 10	< 10	34	< 10	64
BB 04024	201	202	< 0.01	32	1400	66	6	5	38	< 0.01	< 10	< 10	46	< 10	168
BB 04026	201	202	< 0.01	32	790	24	< 2	4	22	0.01	< 10	< 10	35	< 10	118
BB 04027	201	202	< 0.03	22	900	66	4	5	63	0.01	< 10	< 10	36	< 10	148
BB 04028	201	202	0.03	13	860	34	< 2	2	8	< 0.01	< 10	< 10	48	< 10	52
BB 04029	201	202	0.01	15	1420	58	< 2	< 1	28	0.02	< 10	< 10	65	< 10	126
BB 04030	201	202	< 0.01	19	1260	30	< 2	< 1	13	0.01	< 10	< 10	48	< 10	152
BB 04031	201	202	< 0.01	12	1070	18	< 2	1	12	0.13	< 10	< 10	107	< 10	54
BB 04032	201	202	0.01	15	1350	40	< 2	< 1	14	0.01	< 10	< 10	39	< 10	104
BB 04033	201	202	0.01	11	1910	14	< 2	< 1	22	< 0.01	< 10	< 10	71	< 10	60
BB 04034	201	202	< 0.01	18	1650	16	< 2	1	10	0.01	< 10	< 10	56	< 10	72
BB 04035	201	202	0.03	7	760	34	< 2	< 1	8	< 0.01	< 10	< 10	41	< 10	66
BB 04037	201	202	0.01	11	2490	30	< 2	1	13	0.01	< 10	< 10	89	< 10	74
BB 04038	201	202	< 0.01	24	2800	36	2	4	9	0.01	< 10	< 10	81	< 10	116
BB 04039	201	202	< 0.01	19	3000	30	< 2	3	13	< 0.01	< 10	< 10	67	< 10	80
BB 04040	201	202	0.01	10	2070	28	< 2	< 1	12	< 0.01	< 10	< 10	74	< 10	78
BB 04041	201	202	< 0.01	17	1790	18	< 2	2	9	0.01	< 10	< 10	51	< 10	72
BB 04042	201	202	0.03	12	810	10	< 2	1	9	0.01	< 10	< 10	52	< 10	52
BB 04043	201	202	0.01	11	3010	26	< 2	< 1	9	< 0.01	< 10	< 10	46	< 10	76
BB 04044	201	202	0.01	31	1830	22	2	5	23	< 0.01	< 10	< 10	34	< 10	134
BB 04045	201	202	0.02	19	2480	34	< 2	1	23	0.01	< 10	< 10	37	< 10	88
BB 04046	201	202	0.01	28	2030	128	6	3	22	0.01	< 10	< 10	51	< 10	446
BB 04047	201	202	< 0.01	17	2140	46	< 2	1	8	0.01	< 10	< 10	56	< 10	96
BB 04048	201	202	0.04	12	1730	12	< 2	< 1	44	< 0.01	< 10	< 10	29	< 10	64
BB 04049	201	202	0.06	5	1270	20	< 2	< 1	14	< 0.01	< 10	< 10	30	< 10	34
BB 04050	201	202	0.02	12	1550	96	2	< 1	10	0.01	< 10	< 10	58	< 10	108
BB 04051	201	202	0.01	12	2170	64	< 2	< 1	10	0.01	< 10	< 10	47	< 10	94
BB 04052	201	202	0.02	18	1070	14	< 2	1	11	0.01	< 10	< 10	49	< 10	78
BB 04053	201	202	0.02	20	1720	18	< 2	2	52	0.01	< 10	< 10	28	< 10	86
BB 04054	201	202	< 0.01	37	1110	72	< 2	8	50	0.26	< 10	< 10	130	< 10	218
BB 04055	201	202	< 0.01	22	1020	78	< 2	4	24	0.15	< 10	< 10	87	< 10	128

CERTIFICATION:

Hart Bichler



Chemex Labs Ltd.

Analytical Chemists * Geochemists * Registered Assayers

212 Brooksbank Ave., North Vancouver
British Columbia, Canada V7J 2C1
PHONE: 604-984-0221 FAX: 604-984-0218

Client: CASH RESOURCES LTD.
C/O ARCHER, CATHRO & ASSOCIATES (1981) LIMITED
1016 - 510 W. HASTINGS ST.
VANCOUVER, BC
V6B 1L8

Project: MUCHO
Comments:

Page: 3-A
Total: 15
Certificate Date: 01-AUG-96
Invoice No.: 19625516
P.O. Number:
Account: MPM

CERTIFICATE OF ANALYSIS

A9625516

SAMPLE	PREP CODE	Ag ppm	Al %	As ppm	Ba ppm	Be ppm	Bi ppm	Ca %	Cd ppm	Co ppm	Cr ppm	Cu ppm	Fe %	Ga ppm	Hg ppm	K %	La ppm	Mg %	Mn ppm	Mo ppm
BB 04056	201 202	0.4	2.99	80	220	0.5	2	0.80	2.0	8	51	25	3.41	< 10	1	0.10	10	0.95	275	< 1
BB 04057	201 202	0.8	2.36	82	150	0.5	2	1.13	2.0	5	27	26	2.02	< 10	< 1	0.06	10	0.45	395	< 1
BB 04058	201 202	< 0.2	3.00	16	170	1.0	2	0.34	1.5	13	43	23	3.86	< 10	< 1	0.16	10	0.88	530	< 1
BB 04059	201 202	0.2	2.30	18	150	0.5	< 2	0.16	0.5	12	36	25	5.12	< 10	< 1	0.11	10	0.59	370	1
BB 04060	201 202	< 0.2	3.10	18	250	1.0	< 2	0.65	0.5	39	41	48	6.85	< 10	< 1	0.12	30	1.53	1100	< 1
BB 04061	201 202	< 0.2	2.41	14	320	1.0	< 2	0.72	< 0.5	30	48	37	5.04	< 10	< 1	0.11	30	0.73	1880	1
BB 04062	201 202	< 0.2	2.87	14	520	1.5	< 2	0.62	0.5	51	44	67	6.32	< 10	< 1	0.18	30	0.90	2590	< 1
BB 04063	201 202	0.8	2.43	36	560	1.5	< 2	0.74	< 0.5	53	32	119	8.79	< 10	< 1	0.09	30	1.17	3120	< 1
BB 04064	201 202	< 0.2	2.11	26	160	1.5	< 2	0.37	< 0.5	22	27	36	5.32	< 10	< 1	0.11	30	0.62	1030	1
BB 04065	201 202	< 0.2	2.57	20	300	1.0	< 2	0.66	0.5	20	41	29	5.17	< 10	< 1	0.12	30	0.69	1375	1
BB 04066	201 202	< 0.2	2.59	10	310	0.5	< 2	0.17	< 0.5	27	53	35	6.15	< 10	< 1	0.13	10	0.87	1035	< 1
BB 04067	201 202	< 0.2	2.47	6	270	0.5	< 2	0.18	< 0.5	15	43	19	4.54	< 10	< 1	0.10	10	0.61	1220	< 1
BB 04068	201 202	< 0.2	2.57	14	200	0.5	< 2	0.43	< 0.5	16	35	24	4.90	< 10	< 1	0.09	10	0.87	770	< 1
BB 04069	201 202	< 0.2	3.63	14	270	1.5	< 2	0.24	< 0.5	23	37	42	4.63	< 10	< 1	0.25	30	1.56	595	1
BB 04070	201 202	< 0.2	2.33	22	210	0.5	< 2	0.24	0.5	18	38	29	3.77	< 10	< 1	0.11	20	0.76	520	< 1
BB 04071	201 202	0.4	2.18	38	310	0.5	2	0.39	2.0	15	33	38	3.88	< 10	< 1	0.13	30	0.86	590	1
BB 04072	201 202	0.2	3.02	24	200	0.5	2	0.42	0.5	7	42	20	4.08	< 10	< 1	0.10	10	0.73	215	< 1
BB 04073	201 202	0.2	2.75	44	190	0.5	6	0.67	2.5	11	37	36	3.77	< 10	< 1	0.10	10	0.89	400	1
BB 04074	201 202	< 0.2	1.87	22	170	0.5	< 2	0.28	2.0	16	34	25	3.97	< 10	< 1	0.11	10	0.67	930	1
BB 04075	201 202	0.2	1.58	24	150	0.5	< 2	0.12	0.5	8	27	19	3.78	< 10	< 1	0.13	10	0.32	380	1
BB 04076	201 202	< 0.2	1.95	20	140	0.5	< 2	0.12	0.5	23	29	35	5.12	< 10	< 1	0.12	30	0.72	1075	1
BB 04077	201 202	< 0.2	2.14	8	260	0.5	< 2	0.32	< 0.5	13	27	19	4.14	< 10	< 1	0.11	10	0.62	725	1
BB 04078	201 202	< 0.2	2.68	22	290	1.0	< 2	0.21	< 0.5	35	41	41	5.65	< 10	< 1	0.20	10	0.86	760	< 1
BB 04079	201 202	0.6	2.26	36	240	1.5	< 2	0.72	< 0.5	28	31	61	6.12	< 10	< 1	0.17	30	0.99	1095	1
BB 04080	201 202	< 0.2	2.84	28	270	1.0	< 2	1.02	0.5	29	44	31	5.97	< 10	< 1	0.12	20	0.77	1895	< 1
BB 04081	201 202	< 0.2	2.30	54	300	0.5	< 2	0.44	0.5	28	42	30	5.98	< 10	< 1	0.14	10	0.81	1135	< 1
BB 04082	201 202	< 0.2	2.02	6	350	0.5	< 2	0.65	< 0.5	16	21	23	3.88	< 10	< 1	0.11	10	0.53	1095	< 1
BB 04083	201 202	1.4	2.26	50	240	1.0	< 2	0.60	1.0	26	38	46	4.69	< 10	< 1	0.21	30	1.04	895	1
BB 04084	201 202	< 0.2	2.39	30	260	0.5	< 2	0.35	< 0.5	23	41	27	4.74	< 10	< 1	0.13	10	0.88	1155	< 1
BB 04085	201 202	1.2	2.76	52	210	0.5	< 2	0.89	0.5	34	32	40	7.01	< 10	< 1	0.13	30	1.47	890	1
BB 04086	201 202	< 0.2	2.41	20	330	0.5	< 2	0.49	< 0.5	27	30	31	5.91	< 10	< 1	0.15	10	0.67	1370	1
BB 04087	201 202	< 0.2	2.14	28	190	1.0	< 2	0.29	< 0.5	22	32	39	5.37	< 10	< 1	0.15	20	0.80	1000	1
BB 04088	201 202	< 0.2	2.12	18	200	0.5	< 2	0.30	< 0.5	23	34	22	5.96	< 10	< 1	0.12	10	0.61	1955	1
BB 04089	201 202	0.4	1.34	26	140	0.5	< 2	0.35	0.5	12	23	29	3.31	< 10	< 1	0.13	20	0.47	530	1
BB 04090	201 202	0.8	2.34	30	200	1.0	< 2	0.84	2.5	16	32	39	5.23	< 10	< 1	0.24	30	1.24	550	1
BB 04091	201 202	< 0.2	1.99	18	200	0.5	< 2	0.14	0.5	15	24	22	4.45	< 10	< 1	0.20	30	0.62	1280	1
BB 04092	201 202	24.0	1.21	204	100	1.0	< 2	0.25	9.5	20	17	53	5.72	< 10	< 1	0.11	40	0.30	2020	1
BB 04093	201 202	0.6	2.60	12	170	0.5	< 2	0.75	< 0.5	18	31	45	5.73	< 10	< 1	0.16	30	1.15	520	1
BB 04094	201 202	< 0.2	1.81	10	180	0.5	< 2	0.18	< 0.5	17	20	22	4.27	< 10	< 1	0.12	20	0.52	545	2
BB 04095	201 202	2.0	0.63	250	160	< 0.5	< 2	0.01	< 0.5	13	7	124	6.52	< 10	< 1	0.09	20	0.04	275	19

CERTIFICATION:

Handwritten signature



Chemex Labs Ltd.

Analytical Chemists * Geochemists * Registered Assayers

212 Brooksbank Ave., North Vancouver
British Columbia, Canada V7J 2C1
PHONE: 604-984-0221 FAX: 604-984-0218

to: CASH RESOURCES LTD.
C/O ARCHER, CATHRO & ASSOCIATES (1981) LIMITED
1016 - 510 W. HASTINGS ST.
VANCOUVER, BC
V6B 1L8

Project: MUCHO
Comments:

Page: 3-B
Total: 5
Certificate Date: 01-AUG-96
Invoice No.: I9625516
P.O. Number:
Account: MPM

CERTIFICATE OF ANALYSIS

A9625516

SAMPLE	PREP		Na	Ni	P	Pb	Sb	Sc	Sr	Ti	Tl	U	V	W	Zn
	CODE		%	ppm	ppm	ppm	ppm	ppm	ppm	%	ppm	ppm	ppm	ppm	ppm
BB 04056	201	202	< 0.01	20	1190	130	< 2	5	44	0.12	< 10	< 10	77	< 10	288
BB 04057	201	202	0.02	13	3460	76	< 2	< 1	35	0.01	< 10	< 10	44	< 10	150
BB 04058	201	202	< 0.01	25	1170	80	< 2	4	23	0.12	< 10	< 10	81	< 10	156
BB 04059	201	202	< 0.01	24	1540	52	< 2	2	15	0.04	< 10	< 10	64	< 10	126
BB 04060	201	202	< 0.01	42	1540	28	< 2	15	32	< 0.01	< 10	< 10	96	< 10	126
BB 04061	201	202	< 0.01	33	1890	30	2	12	41	0.01	< 10	< 10	72	< 10	82
BB 04062	201	202	< 0.01	42	2210	28	< 2	12	50	0.01	< 10	< 10	90	< 10	90
BB 04063	201	202	< 0.01	42	1660	36	< 2	34	62	< 0.01	< 10	< 10	125	< 10	112
BB 04064	201	202	< 0.01	41	1390	24	< 2	6	20	< 0.01	< 10	< 10	46	< 10	106
BB 04065	201	202	< 0.01	28	3840	22	< 2	9	38	0.02	< 10	< 10	73	< 10	104
BB 04066	201	202	< 0.01	31	2470	22	2	6	13	0.01	< 10	< 10	89	< 10	102
BB 04067	201	202	< 0.01	20	2870	14	< 2	1	13	< 0.01	< 10	< 10	94	< 10	68
BB 04068	201	202	0.01	25	1700	22	< 2	3	24	0.01	< 10	< 10	87	< 10	90
BB 04069	201	202	< 0.01	38	690	38	< 2	6	17	< 0.01	< 10	< 10	45	< 10	130
BB 04070	201	202	< 0.01	32	940	46	< 2	4	19	0.06	< 10	< 10	70	< 10	118
BB 04071	201	202	< 0.01	30	910	122	< 2	6	37	0.10	< 10	< 10	62	< 10	220
BB 04072	201	202	< 0.01	19	1040	66	< 2	3	27	0.10	< 10	< 10	76	< 10	122
BB 04073	201	202	< 0.01	25	1020	158	2	5	46	0.15	< 10	< 10	76	< 10	544
BB 04074	201	202	< 0.01	24	1040	84	2	4	20	0.05	< 10	< 10	58	< 10	182
BB 04075	201	202	< 0.01	17	1180	50	< 2	1	19	0.04	< 10	< 10	67	< 10	110
BB 04076	201	202	0.01	36	1730	24	< 2	4	11	0.01	< 10	< 10	54	< 10	118
BB 04077	201	202	< 0.01	19	1580	26	< 2	3	24	0.01	< 10	< 10	64	< 10	84
BB 04078	201	202	< 0.01	35	1610	26	< 2	7	15	0.01	< 10	< 10	83	< 10	66
BB 04079	201	202	< 0.01	44	1320	72	4	8	40	< 0.01	< 10	< 10	49	< 10	168
BB 04080	201	202	< 0.01	25	2980	60	< 2	8	55	0.01	< 10	< 10	101	< 10	138
BB 04081	201	202	< 0.01	29	2310	46	< 2	5	27	0.01	< 10	< 10	93	< 10	136
BB 04082	201	202	0.02	13	2910	18	< 2	4	45	0.01	< 10	< 10	65	< 10	70
BB 04083	201	202	< 0.01	42	1490	76	< 2	12	40	0.02	< 10	< 10	66	< 10	152
BB 04084	201	202	< 0.01	29	1330	70	< 2	6	26	0.01	< 10	< 10	72	< 10	136
BB 04085	201	202	0.01	42	2310	34	2	12	45	< 0.01	< 10	< 10	83	< 10	122
BB 04086	201	202	0.01	26	2860	28	6	5	51	0.01	< 10	< 10	77	< 10	102
BB 04087	201	202	< 0.01	31	1450	72	6	4	24	0.02	< 10	< 10	69	< 10	162
BB 04088	201	202	< 0.01	19	3020	28	2	1	22	0.01	< 10	< 10	69	< 10	120
BB 04089	201	202	< 0.01	30	1290	58	< 2	3	26	0.04	< 10	< 10	45	< 10	144
BB 04090	201	202	0.01	34	1370	80	6	8	54	0.05	< 10	< 10	59	< 10	260
BB 04091	201	202	< 0.01	24	1650	32	2	5	12	< 0.01	< 10	< 10	46	< 10	76
BB 04092	201	202	< 0.01	32	1440	1515	16	6	17	< 0.01	< 10	< 10	24	< 10	1340
BB 04093	201	202	< 0.01	31	1420	38	2	10	42	< 0.01	< 10	< 10	59	< 10	130
BB 04094	201	202	< 0.01	25	1230	20	< 2	4	20	< 0.01	< 10	< 10	36	< 10	106
BB 04095	201	202	0.01	60	1750	108	40	1	180	< 0.01	< 10	< 10	58	< 10	328

CERTIFICATION:

Handwritten signature



Chemex Labs Ltd.

Analytical Chemists * Geochemists * Registered Assayers
 212 Brooksbank Ave., North Vancouver
 British Columbia, Canada V7J 2C1
 PHONE: 604-984-0221 FAX: 604-984-0218

to: CASH RESOURCES LTD.
 C/O ARCHER, CATHRO & ASSOCIATES (1981) LIMITED
 1016 - 510 W. HASTINGS ST.
 VANCOUVER, BC
 V6B 1L8

Page: 4-A
 Total: 5
 Certificate Date: 01-AUG-96
 Invoice No.: 19625516
 P.O. Number:
 Account: MPM

Project: MUCHO
 Comments:

CERTIFICATE OF ANALYSIS A9625516

SAMPLE	PREP CODE	Ag ppm	Al %	As ppm	Ba ppm	Be ppm	Bi ppm	Ca %	Cd ppm	Co ppm	Cr ppm	Cu ppm	Fe %	Ga ppm	Hg ppm	K %	La ppm	Mg %	Mn ppm	Mo ppm
BB 04096	201 202	0.6	1.57	20	160	< 0.5	< 2	0.08	< 0.5	7	24	25	3.32	< 10	< 1	0.13	10	0.44	145	3
BB 04097	201 202	0.6	1.71	12	200	0.5	< 2	0.24	< 0.5	21	23	28	5.31	< 10	< 1	0.14	10	0.41	1225	2
BB 04098	201 202	< 0.2	1.61	12	170	< 0.5	< 2	0.16	0.5	15	22	20	4.88	< 10	< 1	0.09	10	0.34	815	1
BB 04099	201 202	0.2	1.44	8	180	< 0.5	< 2	0.16	< 0.5	11	21	16	3.22	< 10	< 1	0.09	10	0.30	810	1
BB 04100	201 202	1.0	1.72	18	180	0.5	< 2	1.19	1.5	12	23	27	3.31	< 10	< 1	0.13	20	0.99	375	1
BB 04101	201 202	< 0.2	1.79	10	150	0.5	< 2	0.79	< 0.5	11	24	22	3.24	< 10	< 1	0.08	30	1.09	605	< 1
BB 04102	201 202	1.6	2.34	52	130	0.5	< 2	1.66	1.0	19	28	27	5.04	< 10	< 1	0.09	30	2.19	555	< 1
BB 04103	201 202	< 0.2	1.52	12	140	0.5	< 2	0.27	< 0.5	21	18	47	5.94	< 10	< 1	0.16	20	0.45	660	1
BB 04104	201 202	< 0.2	1.67	18	170	< 0.5	< 2	0.07	< 0.5	12	24	19	4.73	< 10	< 1	0.20	20	0.60	255	3
BB 04105	201 202	< 0.2	1.63	6	140	< 0.5	< 2	0.05	< 0.5	6	22	11	3.15	< 10	< 1	0.11	10	0.52	300	1
BB 04106	201 202	0.2	1.82	20	170	1.0	< 2	0.16	< 0.5	33	20	36	6.58	< 10	< 1	0.13	20	0.37	2220	4
BB 04107	201 202	0.2	1.10	12	120	< 0.5	< 2	0.07	< 0.5	8	18	22	3.08	< 10	< 1	0.10	10	0.33	315	1
BB 04108	201 202	< 0.2	0.95	22	90	< 0.5	< 2	0.01	< 0.5	10	12	31	3.48	< 10	< 1	0.09	20	0.08	130	4
BB 04109	201 202	< 0.2	1.96	12	120	0.5	< 2	0.13	< 0.5	14	43	25	6.24	< 10	< 1	0.09	20	0.70	830	6
BB 04110	201 202	< 0.2	2.25	6	190	0.5	< 2	0.71	< 0.5	11	27	21	3.31	< 10	< 1	0.09	20	0.73	230	< 1
BB 04111	201 202	0.2	1.49	10	200	< 0.5	< 2	0.16	< 0.5	7	17	14	2.68	< 10	< 1	0.08	10	0.15	205	< 1
BB 04112	201 202	< 0.2	2.56	16	140	0.5	< 2	0.08	< 0.5	12	30	21	5.69	< 10	< 1	0.10	10	0.62	575	< 1
BB 04113	201 202	< 0.2	1.87	6	150	< 0.5	< 2	0.06	< 0.5	7	19	13	2.65	< 10	< 1	0.06	10	0.33	615	< 1
BB 04114	201 202	< 0.2	1.51	10	120	< 0.5	< 2	0.04	< 0.5	5	15	16	2.03	< 10	< 1	0.08	20	0.13	100	< 1
BB 04115	201 202	0.2	1.12	48	100	0.5	< 2	0.08	< 0.5	25	12	49	7.56	< 10	< 1	0.09	10	0.23	1300	< 1
BB 04116	201 202	< 0.2	1.63	20	220	0.5	< 2	0.53	< 0.5	15	22	36	4.88	< 10	< 1	0.17	20	0.57	710	4
BB 04117	201 202	< 0.2	1.70	12	240	< 0.5	< 2	0.09	< 0.5	22	24	24	5.54	< 10	< 1	0.14	10	0.29	1940	1
BB 04118	201 202	< 0.2	1.61	16	250	0.5	< 2	0.22	1.0	25	28	32	5.18	< 10	< 1	0.18	20	0.34	2140	1
BB 04119	201 202	0.2	2.42	12	240	1.5	< 2	0.65	< 0.5	24	29	45	4.30	< 10	< 1	0.24	30	1.20	835	< 1
BB 04120	201 202	< 0.2	1.78	16	220	1.0	< 2	0.96	< 0.5	24	21	42	6.64	< 10	< 1	0.08	20	0.41	1270	< 1
BB 04121	201 202	< 0.2	1.70	24	180	0.5	< 2	0.19	0.5	28	25	29	6.20	< 10	< 1	0.12	10	0.40	1535	1
BB 04122	201 202	< 0.2	2.90	12	310	1.0	< 2	0.22	< 0.5	36	62	31	7.50	< 10	< 1	0.09	10	0.90	2150	< 1
BB 04123	201 202	< 0.2	2.32	18	200	0.5	< 2	0.10	< 0.5	21	44	33	5.98	< 10	< 1	0.09	10	0.79	800	< 1
BB 04124	201 202	< 0.2	2.59	16	210	0.5	< 2	0.19	< 0.5	30	39	46	6.48	< 10	< 1	0.11	10	0.91	1310	< 1
BB 04125	201 202	0.2	2.22	30	260	1.5	< 2	0.18	0.5	28	31	37	6.21	< 10	< 1	0.11	20	0.64	1245	3
BB 04126	201 202	< 0.2	1.79	18	110	0.5	< 2	0.16	< 0.5	16	26	28	4.19	< 10	< 1	0.10	20	0.57	495	1
BB 04127	201 202	< 0.2	2.14	14	200	0.5	< 2	0.22	< 0.5	24	31	34	4.41	< 10	< 1	0.11	20	0.86	675	< 1
BB 04128	201 202	< 0.2	2.18	8	200	0.5	< 2	0.27	< 0.5	11	34	19	3.55	< 10	< 1	0.09	10	0.76	390	< 1
BB 04129	201 202	< 0.2	1.99	18	110	0.5	< 2	0.07	0.5	13	35	22	5.68	< 10	< 1	0.15	10	0.53	1500	1
BB 04130	201 202	< 0.2	1.69	10	100	0.5	< 2	0.14	< 0.5	8	27	16	3.19	< 10	< 1	0.08	10	0.46	220	< 1
BB 04131	201 202	< 0.2	2.03	12	160	0.5	< 2	0.09	< 0.5	11	29	21	4.46	< 10	< 1	0.10	10	0.42	580	< 1
BB 04132	201 202	< 0.2	1.67	24	170	0.5	< 2	0.71	< 0.5	14	19	25	4.09	< 10	< 1	0.14	30	0.55	415	1
BB 04133	201 202	0.2	1.70	18	360	0.5	< 2	0.76	2.0	21	19	50	3.93	< 10	< 1	0.13	20	0.61	>10000	8
BB 04134	201 202	< 0.2	2.03	12	110	< 0.5	< 2	0.08	< 0.5	11	27	25	4.22	< 10	< 1	0.10	10	0.62	255	< 1
BB 04135	201 202	0.4	1.03	6	110	< 0.5	< 2	0.03	< 0.5	4	14	28	1.96	< 10	< 1	0.08	30	0.26	65	3

CERTIFICATION: Hart Buchler



Chemex Labs Ltd.

Analytical Chemists * Geochemists * Registered Assayers

212 Brooksbank Ave., North Vancouver
 British Columbia, Canada V7J 2C1
 PHONE: 604-984-0221 FAX: 604-984-0218

Client: CASH RESOURCES LTD.
 C/O ARCHER, CATHRO & ASSOCIATES (1981) LIMITED
 1016 - 510 W. HASTINGS ST.
 VANCOUVER, BC
 V6B 1L8

Page No: 4-B
 Total Pages: 5
 Certificate Date: 01-AUG-96
 Invoice No.: I9625516
 P.O. Number:
 Account: MPM

Project: MUCHO
 Comments:

CERTIFICATE OF ANALYSIS A9625516

SAMPLE	PREP CODE		Na	Ni	P	Pb	Sb	Sc	Sr	Ti	Tl	U	V	W	Zn
			%	ppm	ppm	ppm	ppm	ppm	ppm	%	ppm	ppm	ppm	ppm	ppm
BB 04096	201	202	0.01	20	1280	26	2	< 1	34	0.01	< 10	< 10	45	< 10	80
BB 04097	201	202	0.03	25	1670	50	< 2	3	28	0.01	< 10	< 10	45	< 10	116
BB 04098	201	202	0.01	20	1160	38	< 2	3	17	< 0.01	< 10	< 10	48	< 10	116
BB 04099	201	202	0.03	17	1410	20	< 2	2	22	0.01	< 10	< 10	43	< 10	68
BB 04100	201	202	0.01	25	1330	66	2	6	75	< 0.01	< 10	< 10	31	< 10	182
BB 04101	201	202	< 0.01	24	1130	24	< 2	6	39	< 0.01	< 10	< 10	25	< 10	94
BB 04102	201	202	< 0.01	27	1890	116	2	4	69	< 0.01	< 10	< 10	30	< 10	178
BB 04103	201	202	0.01	30	1390	32	2	5	19	< 0.01	< 10	< 10	41	< 10	156
BB 04104	201	202	0.01	22	850	20	< 2	3	10	0.01	< 10	< 10	56	< 10	116
BB 04105	201	202	< 0.01	14	1250	12	< 2	1	9	< 0.01	< 10	< 10	38	< 10	74
BB 04106	201	202	0.02	31	1650	54	2	4	24	< 0.01	< 10	< 10	39	< 10	150
BB 04107	201	202	0.03	14	1440	22	2	< 1	16	< 0.01	< 10	< 10	36	< 10	70
BB 04108	201	202	0.01	17	1400	18	< 2	1	21	< 0.01	< 10	< 10	44	< 10	82
BB 04109	201	202	< 0.01	28	1500	20	< 2	6	11	< 0.01	< 10	< 10	63	< 10	114
BB 04110	201	202	0.03	20	730	10	< 2	7	52	< 0.01	< 10	< 10	49	< 10	72
BB 04111	201	202	0.01	10	1470	60	2	3	24	< 0.01	< 10	< 10	43	< 10	74
BB 04112	201	202	0.01	17	2410	20	2	4	10	0.01	< 10	< 10	68	< 10	84
BB 04113	201	202	0.01	8	1780	26	< 2	1	10	0.01	< 10	< 10	59	< 10	60
BB 04114	201	202	< 0.01	10	920	16	< 2	1	7	< 0.01	< 10	< 10	52	< 10	60
BB 04115	201	202	< 0.01	33	1810	32	8	5	9	< 0.01	< 10	< 10	28	< 10	126
BB 04116	201	202	< 0.01	27	1980	26	2	3	39	< 0.01	< 10	< 10	49	< 10	146
BB 04117	201	202	0.01	17	2860	22	< 2	1	27	0.01	< 10	< 10	51	< 10	120
BB 04118	201	202	< 0.01	22	3100	40	< 2	4	18	0.01	< 10	< 10	49	< 10	126
BB 04119	201	202	< 0.01	25	1610	22	< 2	12	36	< 0.01	< 10	< 10	57	< 10	114
BB 04120	201	202	< 0.01	29	2050	20	6	17	60	< 0.01	< 10	< 10	60	< 10	106
BB 04121	201	202	0.01	31	3020	32	2	4	32	0.01	< 10	< 10	54	< 10	142
BB 04122	201	202	< 0.01	29	2900	28	< 2	6	14	0.01	< 10	< 10	104	< 10	154
BB 04123	201	202	< 0.01	28	1680	34	< 2	4	13	0.01	< 10	< 10	87	< 10	128
BB 04124	201	202	< 0.01	27	1880	28	4	7	20	< 0.01	< 10	< 10	96	< 10	98
BB 04125	201	202	< 0.01	38	1390	36	6	6	14	< 0.01	< 10	< 10	48	< 10	140
BB 04126	201	202	< 0.01	29	1330	20	4	3	13	0.01	< 10	< 10	50	< 10	100
BB 04127	201	202	< 0.01	30	990	24	< 2	7	16	0.01	< 10	< 10	63	< 10	92
BB 04128	201	202	< 0.01	23	1080	14	2	3	19	0.02	< 10	< 10	65	< 10	90
BB 04129	201	202	< 0.01	19	4220	46	< 2	4	8	0.01	< 10	< 10	51	< 10	98
BB 04130	201	202	< 0.01	21	980	30	< 2	2	12	0.01	< 10	< 10	43	< 10	84
BB 04131	201	202	< 0.01	18	1840	18	< 2	3	10	0.01	< 10	< 10	50	< 10	66
BB 04132	201	202	< 0.01	24	1170	20	< 2	5	53	< 0.01	< 10	< 10	35	< 10	130
BB 04133	201	202	0.01	81	1140	22	< 2	5	63	< 0.01	< 10	< 10	30	< 10	476
BB 04134	201	202	< 0.01	27	790	20	< 2	2	13	< 0.01	< 10	< 10	32	< 10	98
BB 04135	201	202	< 0.01	10	850	22	< 2	1	31	< 0.01	< 10	< 10	21	< 10	46

CERTIFICATION:

Hart Bichler



Chemex Labs Ltd.

Analytical Chemists * Geochemists * Registered Assayers
 212 Brooksbank Ave., North Vancouver
 British Columbia, Canada V7J 2C1
 PHONE: 604-984-0221 FAX: 604-984-0218

CASH RESOURCES LTD.
 C/O ARCHER, CATHRO & ASSOCIATES (1981) LIMITED
 1016 - 510 W. HASTINGS ST.
 VANCOUVER, BC
 V6B 1L8

Page 5-A
 Total : 5
 Certificate Date: 01-AUG-96
 Invoice No. : I9625516
 P.O. Number :
 Account : MPM

Project : MUCHO
 Comments:

CERTIFICATE OF ANALYSIS

A9625516

SAMPLE	PREP CODE		Ag	Al	As	Ba	Be	Bi	Ca	Cd	Co	Cr	Cu	Fe	Ga	Hg	K	La	Mg	Mn	Mo
			ppm	%	ppm	ppm	ppm	ppm	%	ppm	ppm	ppm	ppm	%	ppm	ppm	%	ppm	%	ppm	ppm
BB 04136	201	202	0.6	0.81	8	50	< 0.5	< 2	0.05	< 0.5	6	11	20	3.07	< 10	< 1	0.04	< 10	0.15	265	1
BB 04137	201	202	1.0	1.32	20	140	< 0.5	< 2	0.24	1.5	9	16	17	2.67	< 10	< 1	0.06	10	0.30	950	1
BB 04138	201	202	0.2	1.73	16	100	0.5	< 2	0.74	< 0.5	18	29	28	4.23	< 10	< 1	0.07	10	0.79	585	1
BB 04139	201	202	< 0.2	1.35	8	80	< 0.5	< 2	0.05	< 0.5	7	18	11	3.41	< 10	< 1	0.04	10	0.35	400	< 1
BB 04140	201	202	0.2	1.58	12	130	0.5	< 2	0.08	0.5	17	27	18	3.95	< 10	< 1	0.06	10	0.47	1220	1
BB 04141	201	202	0.8	1.62	16	140	0.5	< 2	0.50	0.5	13	24	25	3.47	< 10	< 1	0.09	10	0.73	460	< 1
BB 04142	201	202	< 0.2	1.10	16	70	< 0.5	< 2	0.03	< 0.5	11	20	29	4.19	< 10	< 1	0.06	10	0.24	440	2
BB 04143	201	202	0.2	1.07	10	100	< 0.5	< 2	0.14	0.5	11	14	34	4.09	< 10	< 1	0.10	10	0.26	320	3
BB 04144	201	202	0.2	1.11	4	160	< 0.5	< 2	0.18	< 0.5	4	13	15	1.60	< 10	< 1	0.10	10	0.28	95	1
BB 04145	201	202	< 0.2	0.86	< 2	70	< 0.5	< 2	0.02	< 0.5	1	9	9	0.84	< 10	< 1	0.06	10	0.06	25	< 1
BB 04146	201	202	1.0	0.77	4	130	< 0.5	< 2	0.39	< 0.5	4	5	14	1.25	< 10	< 1	0.05	10	0.08	175	< 1
BB 04147	201	202	1.2	1.18	16	130	0.5	< 2	0.89	0.5	8	14	21	3.06	< 10	< 1	0.10	20	0.40	120	1
BB 04148	201	202	< 0.2	2.05	26	240	1.0	< 2	0.75	0.5	21	23	47	5.67	< 10	< 1	0.21	30	1.27	590	5
BB 04149	201	202	< 0.2	1.52	12	80	< 0.5	< 2	0.05	< 0.5	6	24	9	3.68	< 10	< 1	0.05	10	0.46	150	< 1
BB 04150	201	202	0.8	0.87	22	90	< 0.5	< 2	0.01	< 0.5	3	13	64	2.93	< 10	< 1	0.06	10	0.04	35	6
BB 04151	201	202	< 0.2	1.30	12	150	< 0.5	< 2	0.12	0.5	17	21	25	4.91	< 10	< 1	0.09	10	0.33	760	2
BB 04152	201	202	< 0.2	1.15	6	90	< 0.5	< 2	0.02	< 0.5	4	13	11	1.98	< 10	< 1	0.08	10	0.14	145	1
BB 04153	201	202	0.2	0.67	6	80	< 0.5	< 2	0.03	< 0.5	4	9	9	1.48	< 10	< 1	0.06	< 10	0.09	85	1
BB 04154	201	202	0.6	1.87	16	140	0.5	< 2	0.71	0.5	17	29	33	4.03	< 10	< 1	0.14	30	0.98	805	1
BB 04155	201	202	1.2	1.90	20	140	0.5	< 2	0.67	1.0	13	27	18	3.22	< 10	< 1	0.14	20	1.23	830	1
BB 04156	201	202	0.6	1.41	6	210	0.5	< 2	0.30	< 0.5	10	16	17	2.89	< 10	< 1	0.10	10	0.63	265	1
BB 04157	201	202	< 0.2	1.99	16	230	0.5	< 2	0.15	< 0.5	17	29	29	5.00	< 10	< 1	0.16	10	0.63	565	3
BB 04158	201	202	< 0.2	1.38	14	120	< 0.5	< 2	0.05	< 0.5	15	20	26	4.79	< 10	< 1	0.11	10	0.29	620	2
BB 04159	201	202	0.2	1.85	26	150	0.5	< 2	0.25	< 0.5	23	26	39	5.24	< 10	< 1	0.16	30	0.61	455	3
BB 04160	201	202	< 0.2	1.03	14	110	< 0.5	< 2	0.03	< 0.5	7	11	18	2.65	< 10	< 1	0.08	20	0.10	170	1
BB 04161	201	202	0.2	1.53	18	110	0.5	< 2	0.35	< 0.5	18	27	46	4.80	< 10	< 1	0.14	30	0.82	375	1
BB 04162	201	202	< 0.2	2.49	16	160	0.5	< 2	0.11	0.5	14	35	23	5.06	< 10	< 1	0.08	10	0.62	655	< 1
BB 04163	201	202	< 0.2	2.33	8	140	0.5	< 2	0.13	< 0.5	11	30	22	3.82	< 10	< 1	0.07	10	0.64	340	< 1
BB 04164	201	202	< 0.2	1.46	12	80	< 0.5	< 2	0.07	< 0.5	7	20	14	2.74	< 10	< 1	0.07	10	0.27	340	< 1
BB 04165	201	202	0.4	1.46	14	90	0.5	< 2	0.57	< 0.5	11	13	26	2.92	< 10	< 1	0.06	10	0.42	400	< 1
BB 04166	201	202	< 0.2	1.77	20	160	0.5	< 2	0.07	0.5	17	25	23	5.58	< 10	< 1	0.11	10	0.42	1005	2
BB 04167	201	202	0.2	1.50	48	130	0.5	< 2	0.07	< 0.5	29	14	73	6.13	< 10	< 1	0.07	10	0.34	1465	3
BB 04168	201	202	< 0.2	1.73	16	210	0.5	< 2	0.17	0.5	20	24	34	4.23	< 10	< 1	0.09	30	0.59	660	3
BB 04169	201	202	0.2	1.75	8	180	0.5	< 2	0.31	1.5	7	19	15	2.72	< 10	< 1	0.09	10	0.45	660	1
BB 04170	201	202	1.2	1.62	24	110	1.0	< 2	0.18	0.5	26	20	43	4.95	< 10	< 1	0.08	20	0.54	1220	1
BB 04171	201	202	25.2	1.46	96	130	0.5	< 2	0.39	2.0	9	26	28	3.11	< 10	< 1	0.12	20	0.60	340	< 1
BB 04172	201	202	< 0.2	1.70	18	150	0.5	< 2	0.18	0.5	15	22	30	3.86	< 10	< 1	0.16	20	0.86	310	2
BB 04173	201	202	0.2	2.32	32	160	0.5	< 2	0.31	1.0	13	28	25	3.61	< 10	< 1	0.09	30	0.63	350	2
BB 04174	201	202	0.8	2.30	22	170	0.5	< 2	0.13	0.5	20	27	33	5.34	< 10	< 1	0.12	20	0.56	715	3
BB 04175	201	202	< 0.2	1.52	24	190	0.5	< 2	0.21	0.5	15	15	44	4.97	< 10	< 1	0.14	30	0.61	495	4

CERTIFICATION: *Hart Buchler*



Chemex Labs Ltd.

Analytical Chemists * Geochemists * Registered Assayers

212 Brooksbank Ave., North Vancouver
British Columbia, Canada V7J 2C1
PHONE: 604-984-0221 FAX: 604-984-0218

CASH RESOURCES LTD.
C/O ARCHER, CATHRO & ASSOCIATES (1981) LIMITED
1016 - 510 W. HASTINGS ST.
VANCOUVER, BC
V6B 1L8

Project: MUCHO
Comments:

Page: 5-B
Total: 5
Certificate Date: 01-AUG-96
Invoice No.: I9625516
P.O. Number:
Account: MPM

CERTIFICATE OF ANALYSIS

A9625516

SAMPLE	PREP CODE		Na	Ni	P	Pb	Sb	Sc	Sr	Ti	Tl	U	V	W	Zn
			%	ppm	ppm	ppm	ppm	ppm	ppm	%	ppm	ppm	ppm	ppm	ppm
BB 04136	201	202	0.04	10	1180	30	2	< 1	12	< 0.01	< 10	< 10	23	< 10	46
BB 04137	201	202	0.03	14	1450	62	< 2	2	24	< 0.01	< 10	< 10	31	< 10	202
BB 04138	201	202	< 0.01	26	1070	54	2	5	38	< 0.01	< 10	< 10	49	< 10	152
BB 04139	201	202	0.01	10	430	26	< 2	2	6	< 0.01	< 10	< 10	48	< 10	52
BB 04140	201	202	0.01	18	1250	38	2	4	9	< 0.01	< 10	< 10	54	< 10	66
BB 04141	201	202	< 0.01	25	920	52	2	6	31	< 0.01	< 10	< 10	37	< 10	128
BB 04142	201	202	0.01	17	1630	26	6	1	13	< 0.01	< 10	< 10	39	< 10	96
BB 04143	201	202	0.01	16	1400	24	< 2	1	25	< 0.01	< 10	< 10	43	< 10	74
BB 04144	201	202	0.02	10	870	14	< 2	1	31	< 0.01	< 10	< 10	24	< 10	44
BB 04145	201	202	< 0.01	3	920	6	< 2	< 1	10	< 0.01	< 10	< 10	21	< 10	18
BB 04146	201	202	0.04	9	880	8	< 2	2	40	< 0.01	< 10	< 10	12	< 10	28
BB 04147	201	202	0.01	18	1380	66	2	6	49	< 0.01	< 10	< 10	23	< 10	242
BB 04148	201	202	< 0.01	44	1400	18	4	10	72	< 0.01	< 10	< 10	42	< 10	146
BB 04149	201	202	< 0.01	15	690	18	< 2	1	8	< 0.01	< 10	< 10	34	< 10	50
BB 04150	201	202	0.01	10	2350	22	< 2	< 1	53	< 0.01	< 10	< 10	61	< 10	58
BB 04151	201	202	0.01	23	1360	40	6	3	21	< 0.01	< 10	< 10	42	< 10	106
BB 04152	201	202	0.01	7	1050	12	< 2	< 1	10	< 0.01	< 10	< 10	43	< 10	48
BB 04153	201	202	0.05	7	870	8	< 2	< 1	8	< 0.01	< 10	< 10	24	< 10	36
BB 04154	201	202	0.01	29	980	76	2	7	38	< 0.01	< 10	< 10	44	< 10	156
BB 04155	201	202	0.01	23	940	194	< 2	6	31	< 0.01	< 10	< 10	26	< 10	178
BB 04156	201	202	0.03	19	1170	12	< 2	4	22	0.01	< 10	< 10	34	< 10	80
BB 04157	201	202	< 0.01	29	1330	20	< 2	4	14	< 0.01	< 10	< 10	59	< 10	126
BB 04158	201	202	0.03	24	960	30	< 2	3	15	< 0.01	< 10	< 10	51	< 10	108
BB 04159	201	202	< 0.01	35	1660	20	< 2	5	40	< 0.01	< 10	< 10	42	< 10	122
BB 04160	201	202	0.01	11	1230	16	2	< 1	17	< 0.01	< 10	< 10	37	< 10	62
BB 04161	201	202	0.01	36	1330	20	2	8	23	< 0.01	< 10	< 10	38	< 10	140
BB 04162	201	202	0.01	19	2630	34	< 2	4	12	0.01	< 10	< 10	64	< 10	100
BB 04163	201	202	< 0.01	21	1210	22	< 2	3	12	0.01	< 10	< 10	67	< 10	78
BB 04164	201	202	< 0.01	13	790	42	< 2	1	9	0.01	< 10	< 10	42	< 10	64
BB 04165	201	202	0.06	19	1190	16	< 2	4	39	< 0.01	< 10	< 10	23	< 10	84
BB 04166	201	202	< 0.01	20	2310	28	< 2	2	16	0.01	< 10	< 10	40	< 10	118
BB 04167	201	202	0.01	37	2500	36	2	3	53	< 0.01	< 10	< 10	27	< 10	138
BB 04168	201	202	< 0.01	33	1050	32	< 2	4	28	0.03	< 10	< 10	43	< 10	118
BB 04169	201	202	< 0.01	14	2450	30	< 2	< 1	21	< 0.01	< 10	< 10	35	< 10	126
BB 04170	201	202	0.01	36	1270	102	6	3	14	0.01	< 10	< 10	36	< 10	138
BB 04171	201	202	< 0.01	22	940	470	26	4	25	0.03	< 10	< 10	35	< 10	656
BB 04172	201	202	< 0.01	31	820	26	< 2	5	16	0.02	< 10	< 10	44	< 10	130
BB 04173	201	202	< 0.01	30	1260	26	< 2	4	25	0.03	< 10	< 10	43	< 10	118
BB 04174	201	202	< 0.01	24	1910	62	< 2	3	20	0.01	< 10	< 10	44	< 10	138
BB 04175	201	202	< 0.01	28	1750	20	2	6	17	< 0.01	< 10	< 10	36	< 10	144

CERTIFICATION:

Hart Bichler

APPENDIX IV
SYNOPTIC DRILL LOGS

SYNOPTIC LOG

Hole: MC 96-05

Property: Mucho

Page 1 of 3

Easting: 454908 Northing: 6875660 Elevation: 1830 Depth: 168.55

Logged by: Gill McDougall
Drilling Dates: Aug 29 to Sept 1, 1996

Depth	Azimuth	Dip	Method
0.00	21	-50	Brunton
168.55	21	-49	Acid

From (m)	To (m)	Interval (m)	Unit	Comments	From (m)	To (m)	Interval (m)	Sample No.	REC %	Cu (ppm)	Pb (ppm)	Zn (ppm)	Ag (ppm)	Au (ppb)
0.00	3.05	3.05	CSDH	Casing										
3.05	6.12	3.07	SLST	Sandstone to siltstone with limonite coated fracture	3.05	4.58	1.53	N110999	62	173	1620	1800	6.2	
					4.58	6.12	1.54	N111000	70	61	582	742	2.2	
6.12	15.20	9.08	MSSS	Sandstone										
					6.12	7.94	1.82	N111301	93	17	2910	2330	6.4	
					7.94	9.76	1.82	N111302	100	26	1335	1215	3.0	
					9.76	11.58	1.82	N111303	74	39	4680	3600	10.8	
					11.58	13.40	1.82	N111304	88	25	728	474	3.4	
					13.40	15.20	1.80	N111305	94	28	1805	1830	4.8	
15.20	15.75	0.55	LMST	Sandy limestone										
					15.20	15.75	0.55	N111306	100	9	266	224	1.8	
15.75	22.04	6.29	MSSS	Limey sandstone										
22.04	26.54	4.50	SSSH	Sandstone with shale interbeds										
					24.81	26.54	1.73	N111307	94	95	244	360	1.6	
26.54	27.84	1.30	MSSS	Limey sandstone										
					26.54	27.84	1.30	N111308	99	45	340	346	1.4	
27.84	31.39	3.55	MSSS	Massive sandstone										
31.39	40.07	8.68	MSSH	Shale with laminated calc-silicate interbeds										
					36.57	38.32	1.75	N111309	99	162	74	58	1.4	
					38.32	40.07	1.75	N111310	95	100	26	54	0.6	
40.07	41.01	0.94	SLST	Siltstone										
41.01	44.13	3.12	MSSS	Sandstone										
					41.01	42.56	1.55	N111311	98	53	358	70	1.4	
					42.56	44.13	1.57	N111312	100	614	1550	2580	15.2	
44.13	46.90	2.77	LMCS	Laminated calc-silicates with shale interbeds										
46.90	51.19	4.29	MSSS	Massive sandstone with minor shale interbeds										
51.19	56.20	5.01	MSSH	Shale with calc-silicate interbeds										
					52.73	54.48	1.75	N111313	90	315	448	1400	3.8	
					54.48	56.20	1.72	N111314	100	74	42	82	0.6	

SYNOPTIC LOG

Hole: MC 96-05

Property: Mucho

From (m)	To (m)	Interval (m)	Unit	Comments	From (m)	To (m)	Interval (m)	Sample No.	REC %	Cu (ppm)	Pb (ppm)	Zn (ppm)	Ag (ppm)	Au (ppb)
56.20	78.49	22.29	LMST	Limestone or sandy limestone, shale interbeds										
					56.20	58.20	2.00	N111315	99	106	650	980	2.2	
					58.20	60.20	2.00	N111316	90	9	2180	1430	4.6	
					60.20	62.20	2.00	N111317	100	440	984	1280	7.2	
					62.20	64.20	2.00	N111318	93	17	66	50	0.4	
					64.20	66.20	2.00	N111319	100	32	128	186	0.4	
					66.20	68.19	1.99	N111320	100	17	644	360	1.2	
					68.19	70.20	2.01	N111321	100	330	328	348	4.6	
					70.20	72.20	2.00	N111322	100	188	460	490	2.4	
					72.20	74.20	2.00	N111323	91	134	30	58	1.2	
					74.20	76.35	2.15	N111324	99	112	2130	1960	6.6	
					76.35	78.49	2.14	N111325	99	66	1010	1215	3.6	
78.49	90.06	11.57	LMCS	Fine calc-silicates with limestone interbeds										
					78.49	80.16	1.67	N111326	93	84	1705	3120	7.2	
					80.16	82.00	1.84	N111327	100	121	2650	2600	7.8	
					82.00	83.75	1.75	N111328	100	24	1200	1240	3.4	
					83.75	85.50	1.75	N111329	97	218	664	802	5.0	
					85.50	87.02	1.52	N111330	100	145	704	700	3.4	
					87.02	88.54	1.52	N111331	99	147	82	88	1.6	
					88.54	90.06	1.52	N111332	100	58	570	656	2.8	
90.06	95.92	5.86	MSSS	Massive sandstone										
95.92	99.05	3.13	LMCS	Laminated calc-silicates with sandstone beds										
99.05	102.50	3.45	MSSS	Sandstone										
102.50	102.88	0.38	MSSH	Hornfelsed shale with minor calc-silicates										
102.88	104.02	1.14	MSSS	Sandstone with limestone interbeds										
104.02	109.72	5.70	LMST	Limestone with calc-silicate and shale beds										
109.72	123.42	13.70	LMCS	Laminated calc-silicates with limestone beds										
					112.17	113.69	1.52	N111333	100	8	368	240	1.0	
					113.69	115.21	1.52	N111334	100	27	166	70	0.8	
					115.21	116.74	1.53	N111335	100	139	580	640	4.0	
123.42	127.19	3.77	LMCS	Fractured and brecciated calc-silicates										
					123.42	125.30	1.88	N111336	93	43	14	42	0.2	
					125.30	127.19	1.89	N111337	96	19	156	172	3.0	

SYNOPTIC LOG

Hole: MC 96-05

Property: Mucho

From (m)	To (m)	Interval (m)	Unit	Comments	From (m)	To (m)	Interval (m)	Sample No.	REC %	Cu (ppm)	Pb (ppm)	Zn (ppm)	Ag (ppm)	Au (ppb)
127.19	132.60	5.41	SHCS	Interbedded calc-silicates and shale										
					127.19	128.93	1.74	N111338	98	82	36	46	1.2	
					128.93	130.75	1.82	N111339	97	154	26	56	1.0	
					130.75	132.60	1.85	N111340	100	707	14	62	2.4	
132.60	136.03	3.43	LMCS	Fractured and brecciated calc-silicates										
					132.60	134.31	1.71	N111341	99	136	56	54	6.0	
					134.31	136.03	1.72	N111342	99	58	24	94	3.2	
136.03	136.57	0.54	LMCS	Laminated calc-silicates										
136.57	142.37	5.80	LMCS	Fault brecciated calc-silicates and shale										
					136.57	138.07	1.50	N111343	84	50	46	78	1.4	
					138.07	139.60	1.53	N111344	65	71	154	250	0.6	
					139.60	141.12	1.52	N111345	72	145	424	306	0.8	
					141.12	142.37	1.25	N111346	59	211	722	970	1.4	
142.37	143.95	1.58	LMCS	Calc-silicates with shale and siltstone interbeds										
					142.37	143.95	1.58	N111347	100	78	212	208	4.4	
143.95	151.79	7.84	SHSL	Interbedded shale and siltstone										
					143.95	145.69	1.74	N111348	99	248	1695	3400	12.0	
151.79	158.41	6.62	LMST	Limestone with minor calc-silicate, shale beds										
					151.79	153.44	1.65	N111349	100	2350	1875	316	50.6	
					153.44	155.10	1.66	N111350	98	94	250	314	2.2	
					155.10	156.75	1.65	N111351	99	406	1.32%	1.47%	75.0	
					156.75	158.41	1.66	N111352	100	453	4320	1.58%	28.6	
158.41	168.55	10.14	LMCS	Finely laminated calc-silicates										
					158.41	160.41	2.00	N111353	98	143	874	1220	2.6	
168.55				End of Hole										

SYNOPTIC LOG

Hole: MC 96-04 Property: Mucho

Easting: 455066 Northing: 6875808 Elevation: 1882 Depth: 85.65

Logged by: Gill McDougall

Drilling Dates: August 25 to 27, 1996

Depth	Azimuth	Dip	Method
0.00	206	-50	Brunton
85.65		-51	Acid

From (m)	To (m)	Interval (m)	Unit	Comments	From (m)	To (m)	Interval (m)	Sample No.	REC %	Cu (ppm)	Pb (ppm)	Zn (ppm)	Ag (ppm)	Au (ppb)
0.00	4.57	4.57	CSDH	Casing										
4.57	12.08	7.51	MSSS	Sandstone with minor shale, calc-silicate beds										
12.08	31.99	19.91	LMCS	Calc-silicates										
					26.75	28.50	1.75	N110968	93	36	174	248	0.0	0
					28.50	30.25	1.75	N110969	94	15	68	80	0.2	0
31.99	40.32	8.33	MSSS	Sandstone with minor calc-silicate beds, pods										
40.32	46.63	6.31	SSCS	sandstone and calc-silicate interbeds										
					40.32	41.91	1.59	N110970	100	59	80	116	2.0	1600
					41.91	43.48	1.55	N110971	100	124	766	1135	5.6	0
					43.48	45.03	1.57	N110972	100	192	3780	4110	10.8	0
					45.03	46.63	1.60	N110973	96	136	832	648	2.4	0
46.63	48.01	1.38	POSM	Semi-massive pyrrhotite										
					46.63	48.01	1.38	N110974	100	1675	2930	3050	20.0	0
48.01	52.12	4.11	MSCS	Massive calc-silicates with disseminated PO										
					48.01	49.68	1.67	N110975	92	736	430	736	5.2	140
					49.68	50.90	1.22	N110976	100	499	480	924	6.2	45
					50.90	52.12	1.22	N110977	100	691	90	2290	3.0	320
52.12	53.85	1.73	POMS	Massive PO bands in sandstone, calc-silicates										
					52.12	53.85	1.73	N110978	95	1160	235	7670	4.0	170
53.85	55.46	1.61	MSSS	Sandstone with disseminated sulphides										
					53.85	55.46	1.61	N110979	85	227	58	80	1.2	15
55.46	63.90	8.44	MSSS	Massive sandstone										
					55.46	57.14	1.68	N110980	95	145	145	1265	0.0	0
					57.14	58.82	1.68	N110981	100	275	130	1310	0.0	0
					58.82	60.50	1.68	N110982	100	510	5	125	0.0	0
					60.50	62.20	1.70	N110983	93	490	105	210	1.0	30
					62.20	63.90	1.70	N110984	99	120	80	1695	0.0	0

SYNOPTIC LOG

Hole: MC 96-03 Property: Mucho

Easting: 454586 Northing: 6875307 Elevation: 1674 Depth: 137.77

Logged by: Gill McDougall
Drilling Dates: August 21 to 24, 1996

Depth	Azimuth	Dip	Method
0.00	230	-49	Brunton
137.77		-50	Acid

From (m)	To (m)	Interval (m)	Unit	Comments	From (m)	To (m)	Interval (m)	Sample No.	REC %	Cu (ppm)	Pb (ppm)	Zn (ppm)	Ag (ppm)	Au (ppb)
0.00	3.05	3.05	CSDH	Casing										
3.05	14.79	11.74	MSSH	Shale with siltstone/sandstone interbeds										
14.79	26.53	11.74	MSSS	Sandstone										
					24.69	26.53	1.84	N111290	88	14	4	30	0	
26.53	27.69	1.16	BRSS	Breccia zone in sandstones and siltstones										
					26.53	27.69	1.16	N111291	56	10	8	20	0.2	
27.69	41.78	14.09	MSSS	Sandstone with interbeds of shale, siltstone										
					27.69	29.57	1.88	N111292	97	10	0	26	0.2	
41.78	44.40	2.62	SSSH	Shale and sandstone interbedded										
44.40	55.02	10.62	MSSS	Sandstone with rare shale interbeds										
55.02	59.65	4.63	MSSS	Sandstone to siltstone with rare shale laminae										
59.65	62.16	2.51	MSSS	Massive sandstone										
62.16	89.77	27.61	SLST	Siltstone to sandstone with shale interbeds										
89.77	99.95	10.18	MSSH	Shale with siltstone interbeds										
99.95	108.30	8.35	SLST	Siltstone										
108.30	110.77	2.47	BRSH	Brecciated shale										
110.77	120.90	10.13	SHSL	Siltstone and shale interbedded										
120.90	131.25	10.35	MSSH	Shale with some siltstone interbeds										
131.25	137.77	6.52	SLST	Siltstone to sandstone with shale interbeds										
137.77				End of Hole										

SYNOPTIC LOG

Hole: MC 96-02 Property: Mucho

Easting: 455090 Northing: 6875893 Elevation: 1884 Depth: 15.24

Logged by: Gill McDougall
Drilling Dates: August 19 to 20, 1996

Depth	Azimuth	Dip	Method
0.00	27	-85	Brunton
15.24		No test	Acid

From (m)	To (m)	Interval (m)	Unit	Comments	From (m)	To (m)	Interval (m)	Sample No.	REC %	Cu (ppm)	Pb (ppm)	Zn (ppm)	Ag (ppm)	Au (ppb)
0.00	1.22	1.22	CSDH	Casing										
1.22	3.69	2.47	MSSS	Sandstone, rusty orange-brown										
					1.22	3.69	2.47	N111244	26	83	142	1625	1.8	
3.69	5.05	1.36	MSSS	Sandstone with quartz breccia veins										
					3.69	5.05	1.36	N111245	41	40	58	370	0.8	
5.05	5.79	0.74	MSSS	Sandstone with shale interbeds										
					5.05	5.79	0.74	N111246	96	53	18	112	0.6	
					5.79	5.79	0.00	N111247	65	94	874	508	11.4	
5.79	6.69	0.90	LMST	Limestone										
6.69	9.50	2.81	MSSS	Sandstone with shale and rare limestone beds										
					6.69	8.09	1.40	N111248	72	121	440	472	6.4	
					9.50	9.97	0.47	N111249	100	54	1220	366	37.0	
9.50	9.97	0.47	LMST	Limestone										
9.97	14.16	4.19	MSSH	Shale with sandstone and limestone interbeds										
14.16	15.24	1.08	SHSL	Hornfelsed shale and siltstone										
					14.16	15.24	1.08	N111250	88	130	30	42	0.6	
15.24				End of Hole										

SYNOPTIC LOG

Hole: MC 96-01 Property: Mucho

Easting: 455090 Northing: 6875893 Elevation: 1884 Depth: 146.00m

Logged by: Gill Mc Dougall
Drilling Dates: August 15 to 19, 1996

Depth	Azimuth	Dip	Method
0.00	27	-51	Brunton
146.00	27	-49	Acid

From (m)	To (m)	Interval (m)	Unit	Comments	From (m)	To (m)	Interval (m)	Sample No.	REC %	Cu (ppm)	Pb (ppm)	Zn (ppm)	Ag (ppm)	Au (ppb)
0.00	3.05	3.05	CSDH	Casing										
3.05	3.47	0.42	MSSS	Quartz sandstone										
3.47	3.89	0.42	POMS	Massive pyrrhotite										
					3.47	3.89	0.42	N111207	100	1605	902	386	16.00	
3.89	4.43	0.54	LMST	Limestone with shale interbeds										
					3.89	4.43	0.54	N111208	91	422	440	118	9.00	
4.43	13.13	8.70	LMCS	Bedded calc-silicates										
13.13	14.42	1.29	LMST	Sandy limestone										
14.42	23.34	8.92	MSSS	Calcareous sandstone										
23.34	23.79	0.45	MSSS	Massive calc-silicates										
23.79	24.66	0.87	BRLS	Brecciated limestone										
24.66	25.80	1.14	MSSH	Shale with limey shale interbeds										
25.80	26.58	0.78	LMST	Limestone										
26.58	31.63	5.05	MSSS	Quartz sandstone with a few limestone beds										
31.63	32.59	0.96	MSSS	Limey sandstone										
32.59	32.92	0.33	SHLS	Shale with limestone interbeds										
32.92	37.14	4.22	MSSS	Quartzose sandstone										
					32.92	35.03	2.11	N111209	91	11	78	164	0.60	
					35.03	37.14	2.11	N111210	100	23	64	614	0.80	
37.14	47.40	10.26	MSSS	Sandstone with some limestone interbeds										
47.40	52.97	5.57	MSSS	Sandstone with limestone and shale beds										
52.97	68.24	15.27	LMCS	Finely bedded calc-silicates										
68.24	71.17	2.93	BRSS	Brecciated quartz sandstone										
					68.24	68.69	1.45	N111211	98	328	8	104	0.60	
					69.69	71.17	1.48	N111212	98	363	14	60	0.80	
71.17	78.05	6.88	SLST	Siltstone to sandstone with shale, limestone beds										
					71.17	72.89	1.72	N111213	97	316	12	54	0.40	
					72.89	74.61	1.72	N111214	95	135	8	32	0.20	
					74.61	76.33	1.72	N111215	100	156	8	36	0.20	
					76.33	78.05	1.72	N111216	99	118	6	62	0.20	

SYNOPTIC LOG

Hole: MC 98-01

Property: Mucho

Page 2 of 3

From (m)	To (m)	Interval (m)	Unit	Comments	From (m)	To (m)	Interval (m)	Sample No.	REC %	Cu (ppm)	Pb (ppm)	Zn (ppm)	Ag (ppm)	Au (ppb)
78.05	80.41	2.36	LMCS	Calc-silicates with shale interbeds										
					78.05	79.23	1.18	N111217	100	47	10	36	<0.2	
					79.23	80.41	1.18	N111218	100	98	16	78	0.40	
80.41	85.02	4.61	MSSH	Hornfelsed shale with sandy limestone beds										
					80.41	81.96	1.55	N111219	100	292	12	42	0.40	
					81.96	83.50	1.54	N111220	94	176	12	50	<0.2	
					83.50	85.02	1.52	N111221	99	226	14	50	0.40	
85.02	90.00	4.98	MSSH	Hornfelsed shale										
					85.02	86.68	1.66	N111222	98	74	8	26	<0.2	
					86.68	88.34	1.66	N111223	86	103	14	34	0.40	
					88.34	90.00	1.66	N111224	84	246	66	70	2.60	
90.00	94.03	4.03	MSSH	Hornfelsed shale										
					90.00	91.34	1.34	N111225	100	471	242	32	15.40	
					91.34	92.66	1.32	N111226	100	786	384	230	27.20	
					92.66	94.03	1.37	N111227	82	290	38	70	0.60	
94.03	95.91	1.88	MSSH	Hornfelsed shale										
					94.03	95.91	1.88	N111228	97	137	22	38	0.40	
95.91	98.89	2.98	MSSS	Sandstone with shale interbeds, bands semi-massive pyrrhotite with sphalerite										
					95.91	97.50	1.59	N111229	100	274	28	6770	0.20	
					97.50	98.89	1.39	N111230	99	163	22	1.18%	0.60	
98.89	112.15	13.26	BRCS	Laminated to brecciated calc-silicates, (fault?)										
					98.89	100.64	1.75	N111231	97	89	38	140	0.60	
					100.64	102.39	1.75	N111232	92	160	2580	2430	15.00	
					102.39	104.14	1.75	N111233	100	134	20	40	0.20	
					104.14	105.89	1.75	N111234	97	48	8	26	<0.2	
					105.89	107.64	1.75	N111235	93	31	6	24	<0.2	
112.15	113.47	1.32	MSSS	Sandstone with minor shale interbeds										
					112.15	113.47	1.32	N111236	100	160	8	6330	<0.2	
113.47	114.89	1.42	MSSH	Hornfelsed shale										
					113.47	114.89	1.42	N111237	98	77	8	356	0.20	
114.89	117.65	2.76	MSSS	Sandstone										
					114.89	116.26	1.37	N111238	96	115	10	94	<0.2	
					116.26	117.65	1.39	N111239	74	31	12	80	<0.2	

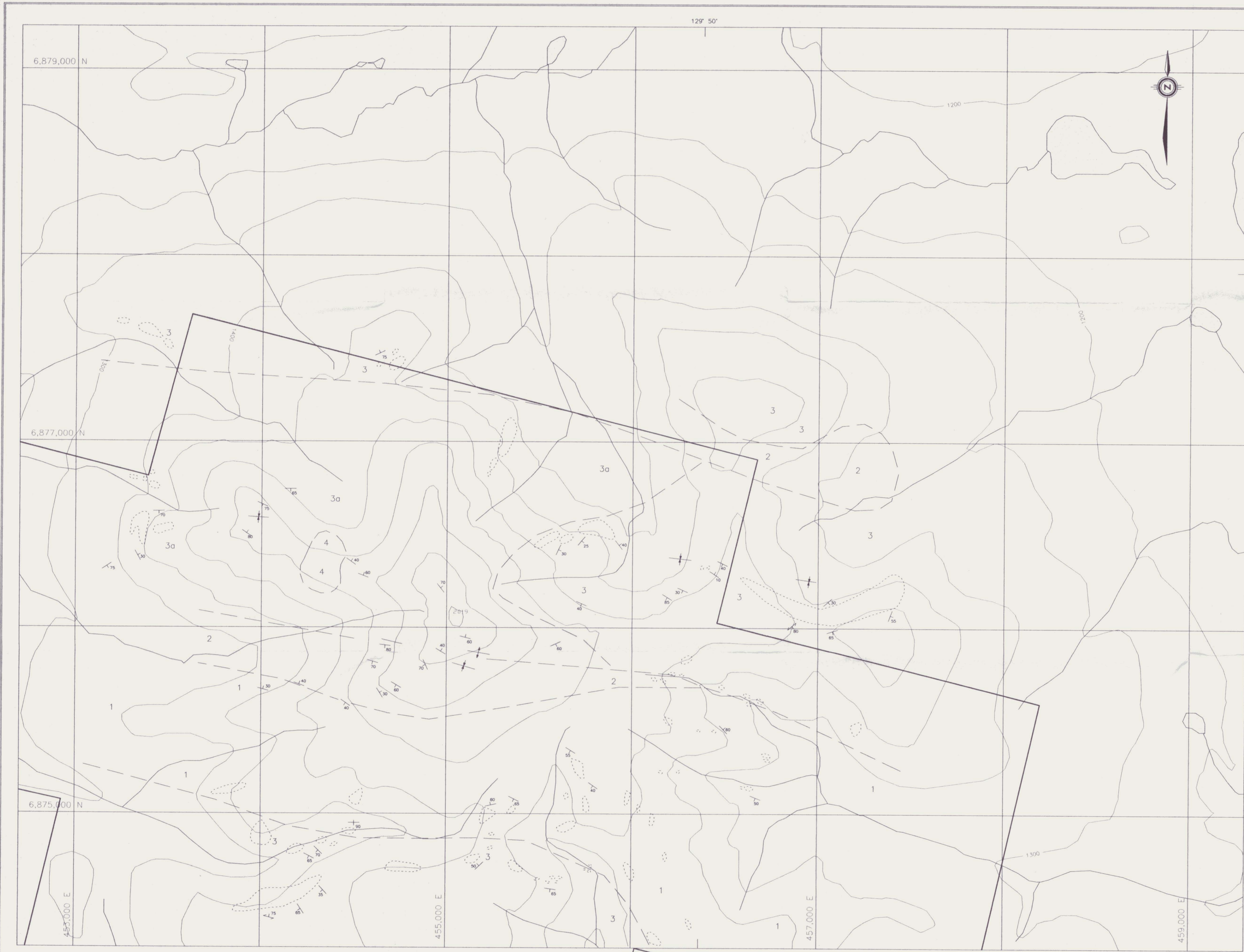

Grid North
 True North
 0°40'
 UTM Zone 9
 NTS 1051/4
 Elevation in metres

- Outcrop
- Claim boundary
- Inferred geological contact
- Foliation, bedding
- Syncline
- Anticline

- 1 YUSEZYU FM. coarse-grained siliclastics
- 2 GULL LAKE FM. fine-grained siliclastics
- 3 RABBITKETTLE FM. carbonate silty limestone
- 3a RABBITKETTLE FM. siliceous volcanic tuff
- 4 SELWYN PLUTONIC SUITE granodiorite

FIGURE 4
 ARCHER, CATHRO & ASSOCIATES (1981) LIMITED

PROPERTY GEOLOGY
 MUCHO PROPERTY
 CASH RESOURCES LTD.

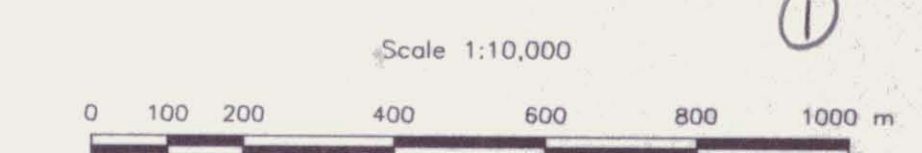

093679
 ①
 April, 1997

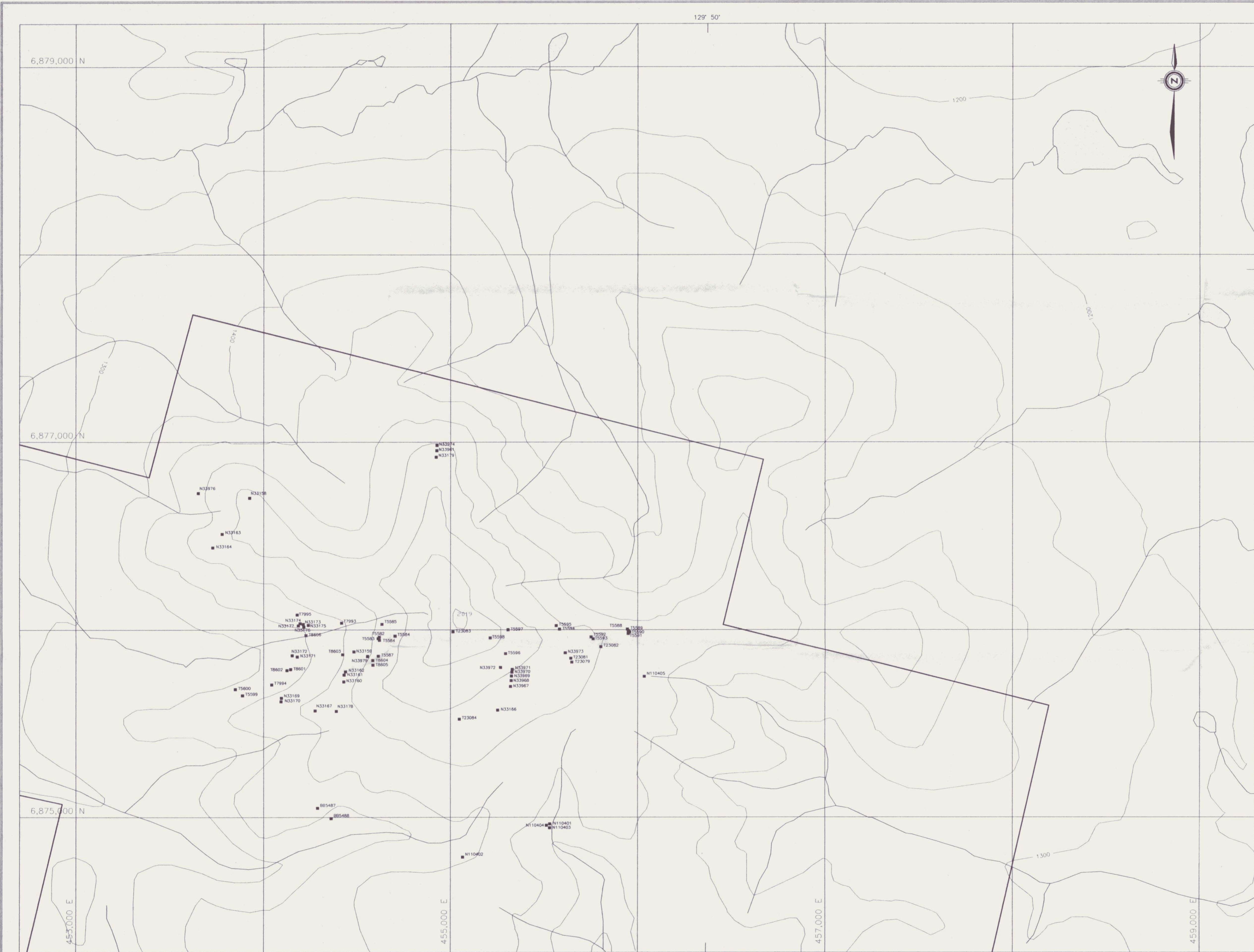

Grid North
 True North
 0°40'

UTM Zone 9
 NTS 10S/4
 Elevation in metres

— Claim boundary
 ■ Rock sample location with sample number

FIGURE 5
 ARCHER, CATHRO & ASSOCIATES (1981) LIMITED
ROCK SAMPLE LOCATION
 MUCHO PROPERTY
 CASH RESOURCES LTD.

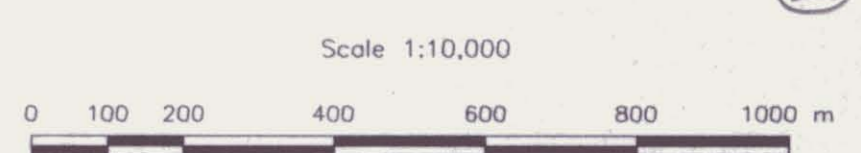

1098679



Grid North
 True North
 0°40'
 UTM Zone 9
 NTS 1051/4
 Elevation in metres

- ⁹⁸ Soil sample location with sample number
- x¹⁷⁹¹ Silt sample location with sample number
- Claim boundary

FIGURE 6
 ARCHER, CATHRO & ASSOCIATES (1981) LIMITED
SOIL SAMPLE LOCATION
 MUCHO PROPERTY
 CASH RESOURCES LTD.

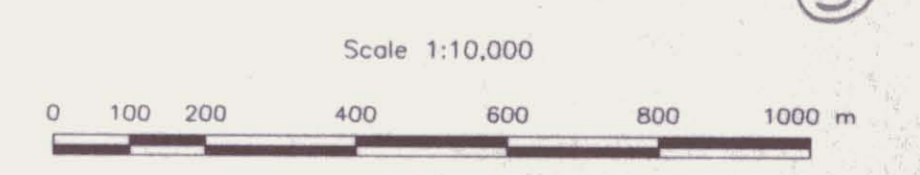

098919
 (3)

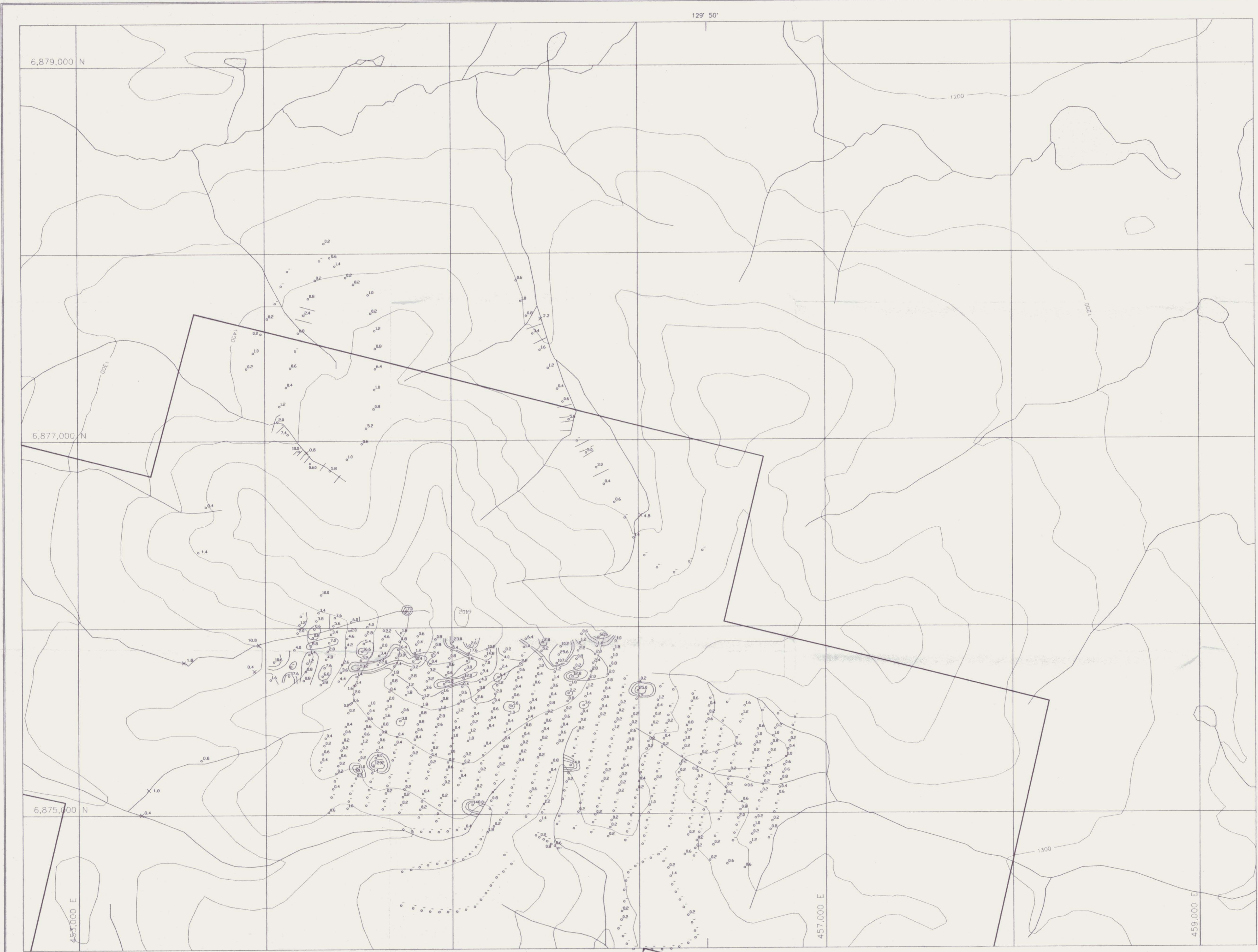

Grid North
 True North
 0°40'

UTM Zone 9
 NTS 105/4
 Elevation in metres

- Claim boundary
 - ^{0.8} Soil sample location with Ag value in ppm
 - ×^{1.6} Silt sample location with Ag value in ppm
 - Ag value below detection limit
-
- ≥ 10.0 ppm Ag
 - ≥ 5.0 < 10.0 ppm Ag
 - ≥ 2.0 < 5.0 ppm Ag

FIGURE 7
 ARCHER, CATHRO & ASSOCIATES (1981) LIMITED
SILVER GEOCHEMISTRY
 MUCHO PROPERTY
 CASH RESOURCES LTD.

Scale 1:10,000
 0 100 200 400 600 800 1000 m

093619
 4
 April, 1997

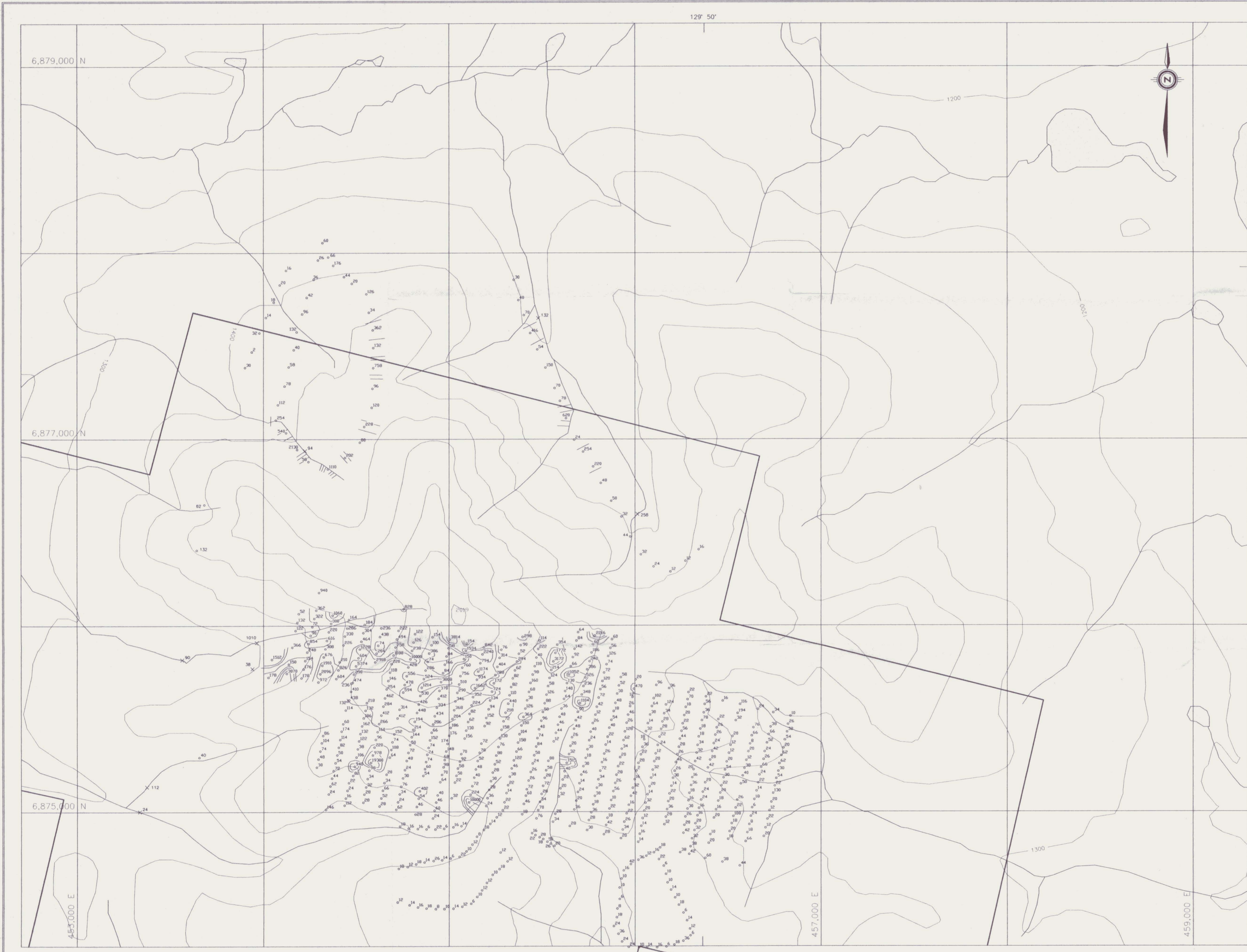

Grid North
 True North
 0°40'

UTM Zone 9
 NTS 10S/4
 Elevation in metres

- Claim boundary
 - Soil sample location with Pb value in ppm
 - x Silt sample location with Pb value in ppm
- ≥ 1000 ppm Pb
 - ≥ 500 < 1000 ppm Pb
 - ≥ 200 < 500 ppm Pb

FIGURE 8
 ARCHER, CATHRO & ASSOCIATES (1981) LIMITED
LEAD GEOCHEMISTRY
 MUCHO PROPERTY
 CASH RESOURCES LTD.

Scale 1:10,000
 0 100 200 400 600 800 1000 m

5
 098679



Grid North
 True North
 0°40'

UTM Zone 9
 NTS 1051/4
 Elevation in metres

- Claim boundary
- ⁹⁸ Soil sample location with Zn value in ppm
- ×³²² Silt sample location with Zn value in ppm
- ≥ 2000 ppm Zn
- ≥ 1000 < 2000 ppm Zn
- ≥ 500 < 1000 ppm Zn

FIGURE 9
 ARCHER, CATHRO & ASSOCIATES (1981) LIMITED
ZINC GEOCHEMISTRY
 MUCHO PROPERTY
 CASH RESOURCES LTD.

Scale 1:10,000
 0 100 200 400 600 800 1000 m

1093679
 6



Grid North
 True North
 740'
 UTM Zone 9
 NTS 1051/4
 Elevation in metres

- Claim boundary
- ⁹⁸ Soil sample location with Cu value in ppm
- ×⁵⁰ Silt sample location with Cu value in ppm
- ≥ 500 ppm Cu
- ≥ 200 < 500 ppm Cu
- ≥ 100 < 200 ppm Cu

FIGURE 10
 ARCHER, CATHRO & ASSOCIATES (1981) LIMITED
COPPER GEOCHEMISTRY
 MUCHO PROPERTY
 CASH RESOURCES LTD.



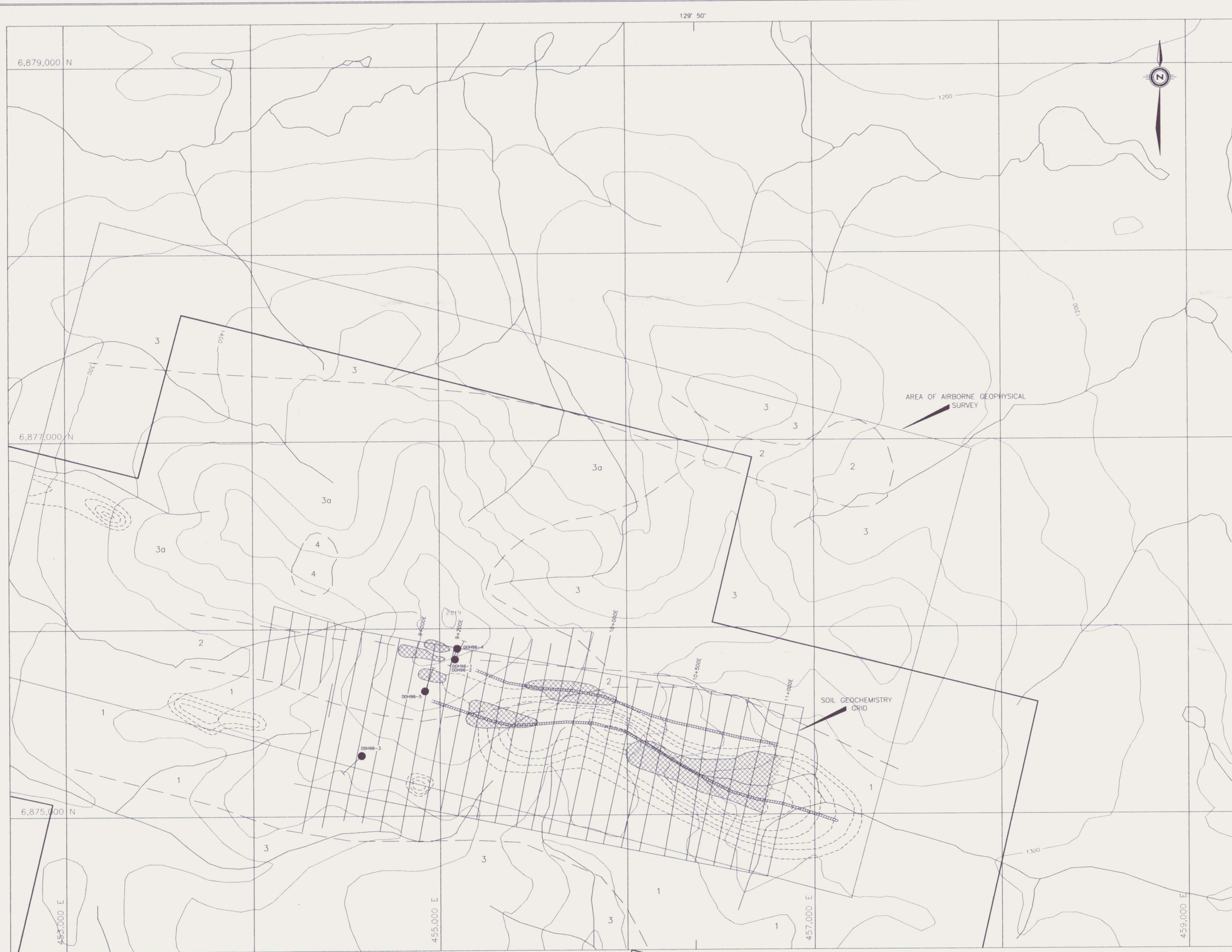

Scale 1:10,000
 0 100 200 400 600 800 1000 m

093679
 7

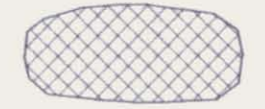

Grid North
True North
0°40'

UTM Zone 9
NTS 105I/4
Elevation in metres

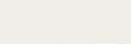
-  Ground geophysics—total magnetic high
-  Airborne geophysics—total magnetic high
-  Airborne EM conductor
-  1996 drill hole
-  Claim boundary
-  Inferred geological contact

- 1 YUSEZYU FM. coarse-grained siliclastics
- 2 GULL LAKE FM. fine-grained siliclastics
- 3 RABBITKETTLE FM. carbonate silty limestone
- 3a RABBITKETTLE FM. siliceous volcanic tuff
- 4 SELWYN PLUTONIC SUITE granodiorite

FIGURE 11
ARCHER, CATHRO & ASSOCIATES (1981) LIMITED

**DRILL HOLE LOCATION AND
GEOPHYSICAL COMPILATION**

MUCHO PROPERTY
CASH RESOURCES LTD.

Scale 1:10,000

0 100 200 400 600 800 1000 m

098979
April, 1997