

0935 13

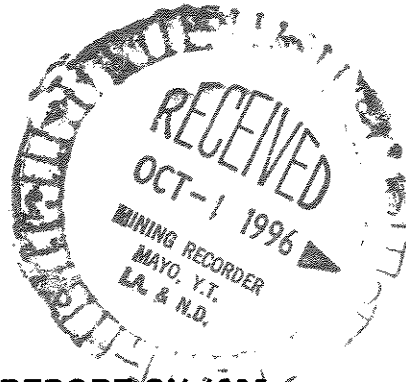

**ASSESSMENT REPORT ON 1995
DIAMOND DRILLING
(DDH SH95-05 TO 08)
AT THE SC 462- 525, 526- 533 CLAIMS**

REPORT No.: 96-SCH-1.RPT

0935 13

SC 462-525 (YB64673-YB64736)
SC 526-533 (YB64737-YB64744)

MAYO MINING DISTRICT, YUKON TERRITORY
NTS 115P/16, 115P/9, & 105M/13

Latitude 63° 06'
Longitude 136° 11'

OWNER AND OPERATOR:
Kennecott Canada Inc.
354-200 Granville Street
Vancouver, B.C.
V6C 1S4

Prepared by: Roger Hulstein and Rick Zuran
September 11, 1996

Work conducted Sept. 10th - Oct. 6th, 1995.

TABLE OF CONTENTS

	Pg#
Table of Contents	1
Introduction	2
Drill Program	2
Property	4
Expenditures	5
Statement of Qualifications	6

LIST OF FIGURES

Figure 1:	Location Map	3
Figure 2:	Claim Map	in pocket
Figure 3:	Compilation Map	in pocket
Figure 4:	Merles Pit Zone Map	in pocket
Figure 5:	Bleiler Zone Map	in pocket
Figure 6:	DDH SH95-05, (Vertical Section)	in pocket
Figure 7:	DDH SH95-06, (Vertical Section)	in pocket
Figure 8:	DDH SH95-07, (Vertical Section)	in pocket
Figure 9:	DDH SH95-08, (Vertical Section)	in pocket

LIST OF TABLES

Table 1:	Claims being renewed	3
Table 2:	Drill Hole Cost Allocation	4
Table 3:	Total costs filed on the claims.	4

LIST OF APPENDICES

Appendix A:	Drill Logs
Appendix B:	Analytical Results
Appendix C:	Invoices

INTRODUCTION

The purpose of this report is to fulfill assessment requirements as required by the Yukon Quartz Mining Act. The SC property is located over Scheelite Dome and the upper portion of Hight Creek on NTS map sheet 115P/16 (Figure 1). A road along Hight Creek (Hight Creek road) accesses the property during the summer months. The village of Mayo is located approximately 25 kilometres to the SE.

The property consists of 575 quartz claims (Figure 2) staked in accordance with the Yukon Quartz Mining Act. Only the 72 claims being renewed are referred to in this report.

DRILL PROGRAM

A diamond drilling program totalling 8 NQ size holes (1035.22m) was carried out between September 1 and October 6, 1995. Only the last four drill holes (DDH sh95-5 to SH95-8) are included in this assessment report. Diamond drilling was carried out by Advanced Drilling Ltd. of Surrey, B.C. Drill moves and drill pad construction were contracted by Advanced Drilling to C&I Construction Ltd. of Mayo Yukon. The drill core is covered and stored on site (claim SC 323). Drill hole SH95-01 was GPS surveyed by Underhill and Underhill of Whitehorse, Yukon (accurate +/- 0.2 m). The remaining drill holes were surveyed by a Trimble GeoExplorer GPS unit and differentially corrected (accurate to +/- 20m).

Drill core was logged by Kennecott geologists Tom Heah, Julie Hunt, and Roger Hulstein. All the core was split by a diamond blade core saw. All the core was sent to Chemex Laboratories in North Vancouver for analysis. Gold was analyzed by fire assay with an AA finish with an additional 32 elements, including the elements Ag, Cu, Pb, Zn, As, and Sb, being analyzed by the ICP method.

The complete drill logs and assay certificates for drill holes SH95-05 to 08 are included in the appendices of this report. Drill hole locations are shown on the property compilation map (Figure 3) with the individual holes shown on the 1:500 scale zone map (Figures 4 and 5). Vertical cross sections are shown in Figures 6 to 9.

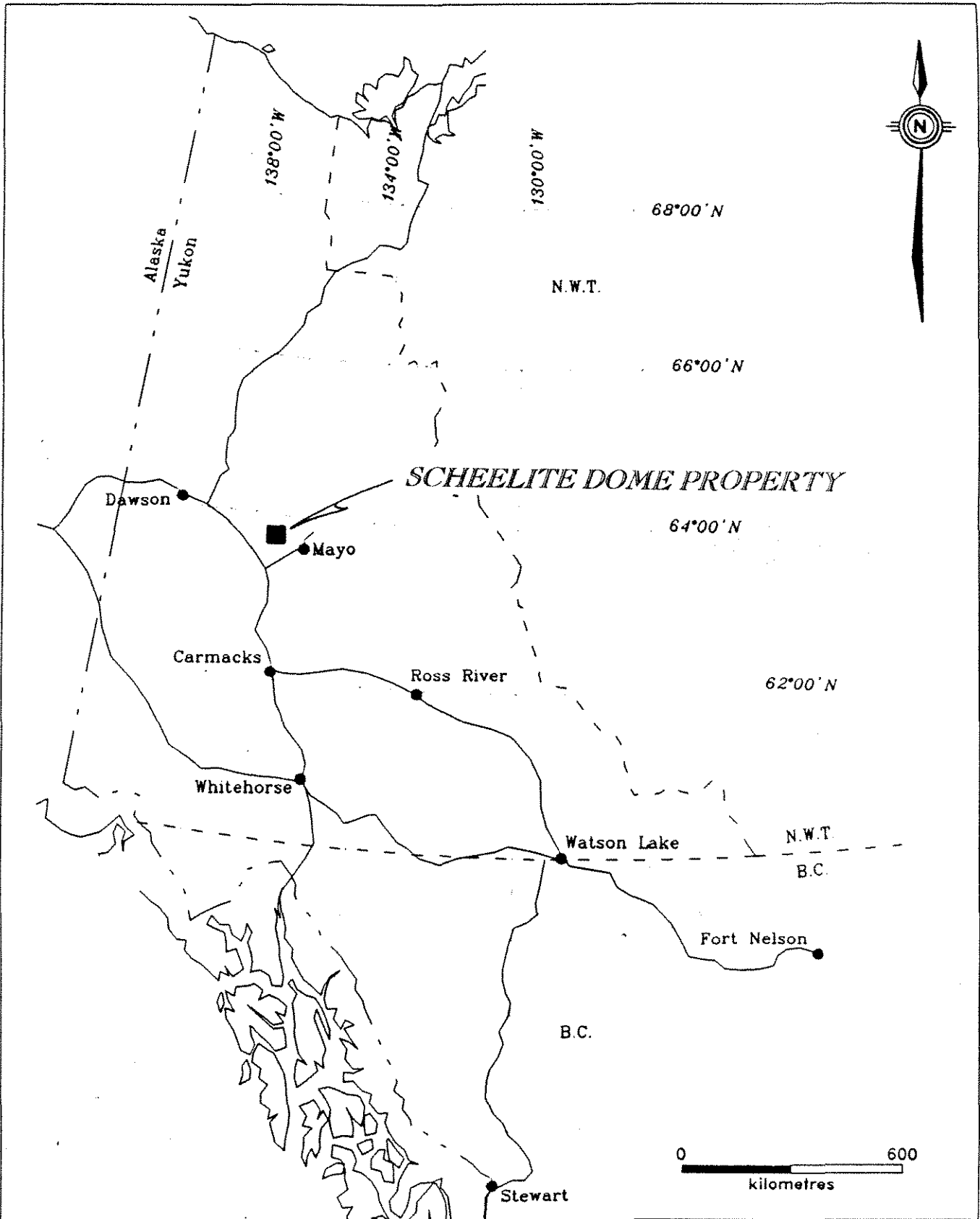

 Kennecott Canada Inc. Vancouver	
SCHEELITE DOME PROPERTY LOCATION MAP YUKON, CANADA	
Date: 11/09/96	Author:
File: YUKLOC	PS: 1 of 15

Figure 1

PROPERTY

Assessment was filed on a total of 72 claims in August 1996. These claims are shown in Table 1 below. All the claims are in the Mayo Mining District on map sheet 115P/16. The claims are 100% owned by Kennecott Canada Inc.

TABLE 1: Claims being Renewed			
NAME	GRANT No.	NUMBER	EXPIRY DATE*
SC 462-525	YB64673-736	64	May 31st, 2001
SC 526-533	YB64737-744	8	May 31st, 2001

*pending acceptance of assessment report

EXPENDITURES

Expenditures incurred during the drill program are shown below. Copies of the drilling invoices are included under Appendix C 'Invoices'.

TABLE 2: Drill Hole Cost Allocation			
CLAIM WORKED	DRILL HOLE No.	DRILL COSTS	TOTAL DOLLAR EXPENDITURES
SC 133	SH95-05	10,447.50	10,447.50
SC 342	SH95-06	10,222.50	10,222.50
SC 342	SH95-07	3,817.50	3,817.50
SC 342	SH95-08	10,222.50	10,222.50
Total:			34,710.00

TABLE 3: Total costs filed on the claims.		
CLAIM WORKED	AUG '96 FILING	ACTUAL COST INCURED
SC 133	\$ 4,000	\$ 10,447.50
SC 342	\$ 19,200	\$ 24,262.50

As can be seen from the above table actual costs incurred on the claims worked exceed the costs filed for assessment in August, 1996.

STATEMENT OF QUALIFICATIONS

I, Roger W. Hulstein, with business address:

Kennecott Canada Inc.
3169 Third Avenue
Whitehorse, Y.T.,
Y1A 1G4

and residential address in Whitehorse, Yukon Territory, do hereby certify that:

1. I am a geologist with Kennecott Canada Inc.
2. I am a graduate of Saint Mary's University, Halifax, with a degree in geology (B.Sc., 1981) and have been involved in geology and mineral exploration continuously since 1978.
3. I am a fellow of the Geological Association of Canada (F3572).
4. I am registered as a professional geoscientist (No. 19127) with the Association of Professional Engineers and Geoscientists of the Province of British Columbia.
5. I am the co-author of this report on the SC 462-525, 526-533 claims, Mayo Mining District, Yukon, which is based on my personal examination of the ground during June - Oct., 1995 and on referenced sources.



Roger Hulstein, B.Sc., FGAC, P.Geo.

Sgt. 30
May 8, 1996
RH

I, Rick J. Zuran, B.Sc., with a business address:

Kennecott Canada Inc.
3169 Third Avenue
Whitehorse, Y.T.,
Y1A 1G4

and residential address in Whitehorse, Yukon Territory, do hereby certify that:

1. I am a graduate of the University of British Columbia with a Bachelor Degree in Geological Sciences (1988).
2. I have been engaged in mineral exploration since 1977 for base metals, uranium, and precious metals in the Yukon Territory, Northwest Territories, British Columbia, Labrador, and Saskatchewan.
3. I have been associated as an employee/contractor with the following companies and universities in mineral exploration and academic work:

Denison Mines Ltd.
Anaconda Canada Exploration Ltd.
Selco Ltd.
BP Minerals Ltd
University of Ottawa
University of British Columbia

OBI Resources
Mt. Skukum Gold Mining Corp.
Total Energold Corp.
Energold Minerals Inc.
North American Metals Corp.
Kennecott Canada Inc.

4. I am a member of the Yukon Chamber of Mines.
5. I am the co-author of this report on the SC 462-525, 526-533 claims, Mayo Mining District, Yukon, which is based on my review of collected data and on referenced sources.

Dated at Whitehorse, Yukon Territory this 30th day of September, 1996.

Respectfully submitted,

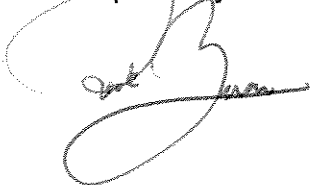

Rick J. Zuran

APPENDIX A
Drill Logs

KENNECOTT CANADA INC.

DDH: SH95-05

DIAMOND DRILL HOLE RECORD

Easting: UTM 442 776.50

Northing: UTM 7 070 375.00

Elevation:

Azimuth: 315

Dip: -50

Total depth: 457

(139 29M)

Casing length: 15' (4 57m)

Location: Tr 95-18,19

Zone:

Purpose: To test mineralization found on surface at depth

Acid Dip Tests

(metres)

From	To	Dip
	60.96	48.0
	137.16	51.0

Drill contractor: Advanced Drilling

Date started: _____

Completed: _____

Logged by: RH

Date(s): 23 / 9 /95

Core type: NQ

Description			Alteration										Mineralization						Sampling				Assay						
From (m)	To (m)	Rock Code	Notes	(m)	Qtz	Ser	Bio	Chl	K-feld	Musc	Clay	Cal	Tou	(m)	As	Cp	Py	Po	Stib	Liop/Hem	% Recov.	Sample No.	From (m)	To (m)	Width	Au (ppb)	As (ppm)	Bi (ppm)	
3.06		QTE	3.05-6.01: Quartzite and phyllite. Broken core chips, limonite weathered, some pieces probably overburden pebbles.																		0%	679292	3.06	6.1	3.04	2.5	34		
		PHY	"Grit" QTE and qtz-chl-ser sch, minor meta-qtz- vuggy with lim filling. Pass trace fine grain grey dis ars? in QTE. Lim interstitial and on frac/fol																		6%								
6.01		NO CORE	6.01-8.23: NO CORE																		0%								
		CORE																			7.01	no core	6.1	8.23	2.15				
																					0%								
8.23		QTE	QUARTZITE: minor interlayered phyllite and cut by occasional grey clay gouge zones below 18.50m																		0%								
			Weathered with lim to 14.33. Crenulated and x-cut by high angle vuggy and Ser and clay lim coated foliation- fractures spaced <1cm. Local <2-3mm discontinuous grey qtz veinlets/ alc parallel to fol																		6%	679293	8.23	11.28	3.06	2.6	44		
			Sericite - fine gr musc. on foliation/ partings in qte																		11.28								
																					6%	679294	11.28	14.33	3.06	2.6	40		

KENNECOTT CANADA INC.
SC PROPERTY

D.D.H. No.: SH95-05

Page: 2 of 10

Description			Alteration										Mineralization					Sampling				Assay							
From (m)	To (m)	Rock Code	Notes	(m)	Qtz	Ser	Bio	Chl	K-spar	Musc	Clay	Cal	Tou/AT	(m)	AT	CP	PY	Po	Stib	Lead/Fluo	% Recov.	Sample No.	From (m)	To (m)	Width (m)	Au (ppb)	Ag (ppm)	Bi (ppm)	
		QTE																			5%								
		QTE	14.33 - 17.37: Rubble broken core and very little of it some qtz but no wear - limonite. Same set - muscovite on fol - parting in meta ser - musc - not hydrothermal?																			14.33 19% 14.94	579294	11.28	14.33	3.06	2.5	40	
		QTE	17.37 - 20.42: Some QTE Top 15 cm of section consists of rounded washed white vein quartz - no sulfides - meta-qtz ven? QTE x-cut by clay and white light green mineral - gyp? on high angle 10 degrees to CA fractures 10 cm in box of grey phy and ground QTE at 20.42																			2%	579296	14.33	17.37	3.04	2.5	6	
		QTE	20.42 - 26.52: Same white QTE, minor light green, chloritic phyllite zones. QTE not calcaceous, PHY and gou is. Ground core with grey clay gouge zones at 20.42 - 22.32 - weakly to mod calcaceous interstitial on fracture QTE locally vuggy and has wispy grey lines - mostly parallel to fol. at approx 25.50; 5cm piece of white to med grey siliceous QTE. Trace of dis py. Piece x-cut by clay (-gyp?) coated fracture - Bottom 10cm of section in box is grey phyllitic and light grey qtz pebbles and white qtz																			17.37 16%	579296	17.37	20.42	3.06	2.5	6	
		QTE																				20.42							
		QTE																				21%	579297	20.42	23.47	3.06	2.5	12	
		QTE																				28.47							
		QTE																				10%	579298	23.47	26.52	3.06	2.5	89	
		QTE																				26.52							
26.52		PHY	26.52- 29.57 : Phyllite and clay gouge.																				579299	26.52	29.57	3.06	2.5	1.0	

**KENNECOTT CANADA INC.
SC PROPERTY**

D.D.H. No.: SH95-05

Page: 3 of 10

Description		Alteration								Mineralization						Sampling					Assay								
From (m)	To (m)	Rock Code	Notes	(m)	Op	Ser	Bio	Chl	K-spar	Mus	Clay	Chl	(m)	Ans	Cp	Py	Po	Sid	Limo/Heav	% Recov.	Sample No.	From (m)	To (m)	Width (m)	As (ppb)	As (ppm)	Bi (ppm)		
29.57		PHI	Light - medium grey clay rich phyllite in top 1/2 of section. Bottom 1/2 is light grey clay rich phyllite with contorted fabric - calcaceous																		16%	679299	28.62	29.57	3.08	2.6	1.0		
																					29.67								
			QTE	29.57 - 40.57: Quartzite: similar to 8.23 - 26.52 contains numerous clay (gouge?) and grey phyllite zones. 40 cm of drill cuttings and mud in box at 32.61 not included and not sampled. Clay - gouge zones: 30.00 m (3cm in box) and contorted clay rich							15	gou										9%	579300	29.57	32.61	3.04	2.6	106	
											1-2	on	5?									32.61							
			QTZ	and contorted clay rich																									
			PHY	phyllite		qlc																19%	676601	32.61	36.66	3.06	2.0	7	
				39.16 (5 cm in box)		act																							
				39.47 - 39.57																									
				Phyllite and clay zones weakly - mod calcaceous. QTE not calcaceous																									
			PHY	32.61 - 35.67: Pebbles of white - light grey QTZ minor ground green chl phyllite. Brassy py on fractures																		36.66							
																						23%	676602	34.16	36.66	0.3	2.1	1	
			PHI	- QTE locally has grey clay on partings																		36.66							
				- overall ~15% clay - gou - 1-2% white hydrothermal clay (?) on fol and frac																									
			GOU	35.67 - 40.57: Broken core (qte) with phyllite interlayers and light grey clay gouge																		71%	679603	36.68	38.71	2.13	2.5	1.2	
																						38.71							
		QTE	Note: Unit is probably phy with minor qte interlayers - The QTE was recovered the PHY not																		66	676604	38.71	39.93	1.22	2.5	6		
																					39.47								
		PHY																			86	579306	39.93	40.57	0.64	2.6	14		
		QTE																			40.23								
		PHY	PHYLLITE																		66%	579306	40.57	41.47	0.9	2.5	16		
																					41								

**KENNECOTT CANADA INC.
SC PROPERTY**

D.D.H. No.: SH95-05

Page: 4 of 10

Description			Alteration							Mineralization					Sampling				Assay									
From (m)	To (m)	Rock Code	Notes	(m)	Qtz	Ser	Bio	Cl	K-spar	Mus	Clay	Cal	(m)	Atx	Op	Py	Po	Sub	Lin/Fluor	% Recov.	Sample No.	From (m)	To (m)	Width (m)	As (ppb)	As (ppm)	Bi (ppm)	
		PHY	PHYLLITE																		83%							
		QTE	light - med grey phyllite, clay rich, well foliated.								25										41.76	679308	40.67	41.47	0.9	2.1	10	
			locally contorted. Mostly calcaceous. Minor calcite veining.								gou	6									58%	679307	41.47	42.29	0.62	2.1	12	
			40.69 - 41.20: Very gougy with 5% qtz pebbles																		42.82							
			41.57 - 41.20: Very gougy with 5% qtz pebbles																		68%	679308	42.29	43.74	1.46	2.6	18	
			41.47 - 42.29: More qtzose ~50% qtz								1										43.74							
		PHY	42.29 - 48.37 Foliated and contorted grey phy, local sections of white - light green broken pieces - fragments of calcite veining (<2m pieces). Cal veining could also be clasts of calcaceous unit (Not likely)		80																75%	679309	49.74	44.81	1.07	2.6	16	
			White qtz veining with Ser, clay and calcite on fractures and as bx filling at 45.14 - 45.45; 45.87-46.06; 47.50 - 47.85.		80																44.81							
			Bleb of pyy on fracture in qtz ven at 45.95.																		61%	679310	44.81	46.87	1.06	2.6	20	
			Lower contact gradational. Lithology changes but both units brx and gougy																		45.87	679311	44.81	46.87	1.06	2.6	8	
					80																77%	679312	46.87	46.48	0.61	2.6	76	
																					46.48							
					80																33%	679313	46.46	47.56	1.37		110	
																					47.86							
																					69%	679314	47.05	48.37	0.62	2.1	1660	
48.37		QTE	48.37 - 58.16 QUARTZITE: interlayered with light green and grey phyllite sparse blebs and dis of fine grain pyy and ars - locally on fracture and as wisps parallel to foliation. With exception of more siliceous sections most of unit weakly calcaceous - cal with PHY partings and layers. Brx and gougy from 48.27 - 49.35.						1		1	TR		TR		<1					48.62							
																					77%	679316	48.37	49.36	0.96	2.6	292	
																					579318	49.36	50.9	1.58	2.6	78		
		PHY	51.20 - 53.32 Grey phyllite calcaceous, minor qtz - stc sections, weakly pyy as above.																		60.9							
			QTE x-cut by local frac at high < to CA, white clay and rare outside - pyy and lesser ars coating frac																		46%	679317	60.9	61.2	0.8	2.6	32	
			Siliceous - light grey to v. light green (almost calc silicate?) zones at 54.05 - 54.30 and 57.40 - 57.60, and 57.80 - 57.93																		61%	679318	61.2	63.32	2.12	2.6	6	
		QTE	Siliceous sections not calcaceous but contain hairline frac with traces of CaCO3, coatings - wisps of pyy and dark grey fine grain mineral - ars? and clay. Siliceous sections slightly		9																62.12							
																					63%	679319	63.32	63.96	0.63	2.6	1	
					SLC																63.96	679320	63.96	66.6	1.66	2.6	6	
																					90%							

KENNECOTT CANADA INC.
SC PROPERTY

D.D.H. No.: SH95-05

Page: 7 of 10

Description			Alteration								Mineralization						Sampling					Assay						
From (m)	To (m)	Rock Code	Notes	(m)	Qtz	Ser	Bio	Chl	K-spar	Musc	Clay	Cal	(m)	As	Ch	Pc	Pb	Sbb	Linn/Hem	% Recov.	Sample No.	From (m)	To (m)	Width (m)	As (ppm)	Ag (ppm)	Bit (ppm)	
		PHY	and gougy fol near 83.82. Ble and chl and clay/ ser near foliform cal-ank veinlets. Ble with some qtz? at 82.1 - 82.25		?	16	1					1	>10								90%	579346	82.6	83.82	1.32	266	36	12
			83.82 - 85.50: Gougy and broken - lighter colour - ble? minor dis ppy. Trace are		1-2									TR		1					63.82							
		QTE	85.50 - 86.04: Light green-grey party slc? clay alt biotite qtz x-cut by arkenite veinlets at 35 to CA and (1) 1cm grey ppy-clay gouge shear 30 degree to CA 5-10% pervasive ank. 1 % ppy veinlet at 25 degrees to CA		10	TR	<6	<6?			6?	2	TR	TR		5					93%	579348	83.82	86.6	1.68	160	14	16
			86.60 - 87.40: Less broken and ble. x-cut by clay-cal-veinlets		<6	TR	16	TR				>10	10	TR		1					86.60	579348	86.04	86.6	0.66	100	16	8
			87.40-90.02: Fresher - more solid core, poo bearing- mostly dis poo. less calcareous - just discrete blebs 1-2mm cal- not bands. x-cutting and foliaform ank-chl-cal-clay veinlets and fracture +/- ble ing.																		85%	579349	86.6	87.4	0.8	410	10	26
			89.52 - 90.12: 2cm qtz cal veinlet with coarse blebs (30%) of poo and <1% Cpy <2% are filling in turn almost cut by cal veinlet at 30 degrees to CA																		579350	87.4	89.52	2.12	160	86	10	
			89.73-92.03: ble, foliaform clay-minor shr, sharp contact																		86.4							
			92.03-135.30: QUARTZITE with phyllite inter layers. Light green to grey																		109%	579361	89.52	90.12	0.8	2260	372	214
92.03		PHY	Approx 60% qtz and/or slc zones. 40% true chl-ser (muscovite) phy.																		90.53	579362	90.12	91.75	1.61	10	24	2
		QTE	Mostly well foliated except for slc zones which are more massive with only relict textures. Qtz has chl-ser-clay parings (as does phy). Sulfides most common in qtz and slc zones although occasionally blebs and dis sulfides are found parallel or on foliation slc is mostly conformable to fol.		50	2	1				1			TR		2					579363	90.12	91.75	1.61	20	56	4	
					SLC		<1							TR		0.5					579364	91.75	92.08	0.3	630	8	30	
																					579365	92.03	92.33	0.3	160	62	12	
					80	<1	TR				1			TR		0.5					93.57	579366	92.33	93.57	1.24	5	8	2
																					96.62							
			grey fine grain mineral. qtz / slc weakly brx with ppy on hairline fractures.																		579367	93.57	95.07	1.5	10	8	1	
					SLC																579368	95.07	96.62	1.66	25	4	1	
					QTE																							
																					579369	96.62	97.37	0.75	25	8	1	

KENNECOTT CANADA INC.
SC PROPERTY

D.D.H. No.: SH95-05

Page: 9 of 10

Description			Alteration								Mineralization					Sampling				Assay								
From (m)	To (m)	Block Code	Notes	(m)	Cl	Al	Si	SO ₄	CH	K-spar	Na	Clay	Cl	(m)	As	Py	P	Bib	Law/Blas	% Recov.	Sample No.	From (m)	To (m)	Width (m)	As (ppb)	Ag (ppm)	Bi (ppm)	
		PHY	111.03 - 113.06: SLC PHY, PHY and minor QTE, fractured QTZ boudins -		20	TR	TR	2				TR	No		TR	TR					99%	579369	111.09	113.06	2.08	35	8	
		QTE	bodies with minor py, ars, chl, x-cut by wispy anastomosing hairline to												x	x					111.86							
		SLC	mm ank veinlets/fracture/ fol spaced 1-4cm																									
		QTE	113.06 - 116.06: SLC PHY, PHY and minor QTE; less slc over		10								ank		x	x					97%	579370	113.06	114.91	1.85	25	64	
		PHY	all, similar to above but more qte- possible 'grit' unit										1-2		x	x					114.91							
		SLC	three 1-2cm wide qtz ven with dis ars, Pyy, chl parallel to fol												x	x												
															x	x												
		QTE	116.06 - 118.41: QTE - SLC? but had to differentiate from QTE		1		1-2								x	x					94%	579371	114.91	116.06	1.15	25	16	
			minor zones of <1% py as dis and blebs and on fractures												x	x					117.96							
			Possible dis - trace tou? (fine grain black minor) and on fractures.																									
			118.41 - 133.00: QTE; similar to qte above. Minor phy		10																							
			interlayers, minor foliate qtz veins, ank veinlets and wk												x	x					97%	579373	118.41	121.01	2.8	5	66	
			brx filling to about 125.33. Pyy dis and on hairline fractures with dark												x	x					121.01							
			grey unidentified mineral - tou? (0.1%) trace dis ars.												x	x												
			Locally good grit texture - granules le. 127.10 - 133.60																									
			Phyllite zones: 119.70-120.01																									
			120.30 - 120.60																									
			122.62 - 124.33																									
			125.20 - 125.43																									
			125.85 - 125.95																									
			127.40 - 127.60																									
			131.00 - 131.25																									
			Only trace sulfides 125.33-131.00												x	x					99%	579378	124.33	126.33	1	25	10	

KENNECOTT CANADA INC.
SC PROPERTY

D.D.H. No.: **SH95-05**

Page: **10 of 10**

Description			Alteration								Mineralization						Sampling				Assay							
From (m)	To (m)	Rock Code	Notes	(m)	Ox	Ser	Bio	Chl	K-spar	Muss	Clay	Ca	(m)	As	Q	Po	Ssib	Law/Fluor	% Recov.	Sample No.	From (m)	To (m)	Width (m)	Au (ppb)	As (ppm)	Bi (ppm)		
		QTE																										
		minor																										
		PHY																		90%	679379	126.93	127.4	2.07	25	60	1	
																				127.1								
																				90%	679380	127.4	129.4	2	25	2	1	
																				130.15	679381	129.4	131	1.8	25	6	1	
		QTE	132.70 - 134.70: slc grey QTE x-cut by high angle vuggy fractures and qtz veinlets, qtz veinlets filling fractures with ble																	93%	679382	131	133	2	25	2	1	
		SLC	Bracciated - ground core 134.00 - 134.90																	133.2								
			134.90 - 135.30: Solid white qte x-cut by high angle ankerite veinlets with minor pyy.																									
		QTE																										
		PHY	135.30 - 138.60: Calcareous quartz biotite phyllite; dark brown (minor meroon colour, ble from 135.30 - 135.94. Ble with 1-4% chl from 136.93 - 137.23.																		135.94							
			calcite coated fractures at high angles to CA (with ble selvage) and parallel to fol with ble and foliaform qtz																		118%	679386	136.94	137.39	1.38	6	430	1
																				137.01								
136.6		QTE	138.60 - 139.30: Quartzite minor biotite phyllite layers. Dis xtn																	90%	679387	137.33	138.6	1.27	10	982	1	
139.3		EOH	ers in 1 cm bands at phyllite - qte transition/ contact EOH																	139.3	679388	139.6	139.3	0.7	15	1150	1	

KENNECOTT CANADA INC.
SC PROPERTY

D.D.H. No.: SH95-06

Page: 2 of 9

Description		Alteration										Mineralization					Sampling				Assay									
From (m)	To (m)	Rock Code	Notes										(m)	Alt	CP	Py	Po	Sulf	Lim/Hem	% Recov.	Sample No.	From (m)	To (m)	Width (m)	Alt (ppb)	As (ppm)	Bi (ppm)			
21.85			21.85 - 21.95: massive white QTZ VEN, locally vuggy with qtz ~0.2% lim/hem.																		91%	579393	20.42	21.18	0.76	2.6	134	1		
			22.85 - 22.9: massive white QTZ VEN, locally vuggy with qtz ~0.2% lim/hem.																			88%	579394	21.18	21.96	0.77	2.6	24	1	
			23.4 - 23.46: massive white QTZ VEN, locally vuggy with qtz ~0.2% lim/hem.																			21.96	579396	21.18	21.96	0.77	2.6	20	1	
																						22.55	579399	21.96	23.46	1.51	2.6	68	1	
																						94%								
																						23.46								
																						61%	579417	23.46	24.37	0.91	2.6	36	1	
																						24.23								
																						29%	579400	24.07	24.99	0.92	2.6	42	1	
																						24.93								
24.46			25.45 - 29.55: Broken core of PHy. Pale grey, moderate foliation. Locally weakly chloritized. Trace dis blebs of py throughout.																			81%	579399	24.39	26.46	0.46	2.6	44	1	
																						26.46								
																						36%	579400	26.46	26.61	1.06	2.6	22	1	
																						26.61								
																						66%	579401	26.61	27.28	0.77	2.6	1	1	
																						26%	579402	27.28	28.04	0.76	2.6	6	1	
													06									72%	579403	28.04	28.34	0.8	2.6	1	1	
																						61%	579404	28.34	28.96	0.61	2.6	1	1	
21.66			29.55 - 31.08: QTE, pale gy, moderate foliation - locally up to 10% dark gy phy. - Locally minor foliaform qtz veins ~0.2-0.2cm wide																			33%	579406	28.96	29.26	0.31	2.6	2	1	
			31.08 - 32.61: QTE, Pale gy, weakly foliated. Local hairline fractures with minor lim. Locally cut by white vuggy qtz veins ~2 cm wide.																			38%	579406	29.26	29.55	0.29	2.6	4	1	
			Rare hairline fractures with qtz parallel to CA																			66%	579407	29.55	30.57	0.92	2.6	1	1	
			32.61 - 34.74: PHy, dark grey to light grey, locally banded alternating dark and light bands. Fracs with clay parallel to fol. Rare py dis on fol planes																			67%	579408	30.57	30.7	0.13	2.6	10	1	
31.08																					31%	579409	30.7	31.08	0.41	2.6	14	1		
																						67%	579410	31.08	31.69	0.61	2.6	1	1	
																						106%	579411	31.69	32.61	0.92	2.6	1	1	
																			71%	579412	32.61	34.13	1.52	2.6	6	1				
																			74%	57-413	34.13	34.74	0.61	2.6	1	1				

KENNECOTT CANADA INC.
SC PROPERTY

D.D.H. No.: SH95-06

Page: 7 of 9

Description		Alteration								Mineralization						Sampling				Assay								
From (m)	To (m)	Rock Code	Notes	(m)	Oz	Ser	Bio	Chl	K-spar	Mus	Clay	Chl	(m)	As	Op	Py	Po	Sb	Lin/Flu	% Recov.	Sample No.	From (m)	To (m)	Width (m)	Au (ppb)	As (ppm)	Bi (ppm)	
			Trace chl alteration in phyllitic partings parallel to fol. Rare dis blebs (~1-2mm) of pyy in qtz. Very rare qtz blebs with minor chl alteration and clay and ser - parallel to x-cut fol. Rare			TR		TR			0.5										95%	579450	92	93.87	1.87	2.5	1	1
																					96.91	579451	98.87	95.71	1.84	2.5	1	1
97.05			97.05 - 98.55: PHYLLITIC QTE. dk gy. weakly foliated.																		74%	579452	95.71	97.05	1.34	2.5		
																						579453	97.05	98.55	1.1	2.5		
98.55			98.55 - 105.6: PHY dark grey to black, well foliated locally chloritized - max 10% - Local crenulation. Mottled; wispy laminated - Rare qtz veins/ blebs parallel to fol with ~ up to 2% chl alteration - Very rare dis pyy - locally x-cutting 1mm wide fractures with clay +/- Ankerite? - Rare thin (<1mm) foliaform layers of fine grain pyy - locally black specks / cubes of ? - porphyroblasts? - very rare moderate silicification of phy - x-cut by hairline fractures with clay at 70 degrees to CA and vuggy qtz ven (1-5mm) parallel to fol.			TR	TR				0.5										96%	579454	98.55	100.23	1.68	2.5	1	1
																					101.6	579455	100.23	102.15	1.92	2.5	1	1
																					90%	579456	102.15	104.55	2.4	2.5	1	1
																					106.1	579457	104.55	106.6	1.06	2.5	1	1
105.6			105.6 - 106.1: SLC PHY, green, moderate foliation tiny with fts?								0.5											579458	104.55	105.6	1.05	2.5	1	1
106.1			porphyroblasts, minor foliaform qtz veins 106.1 - 107.9: PHY - same as 98.55 - 105.6m																		96%	579459	106.1	107.9	1.8	2.5	4	1

KENNECOTT CANADA INC.
SC PROPERTY

D.D.H. No.: SH95-06

Page: 9 of 9

Description			Alteration								Mineralization					Sampling				Assay							
From (m)	To (m)	Rock Code	Notes	(m)	Qz	Ser	Bio	Chl	K-spar	Mus	Clay	Cal	(m)	As	Ch	Py	Po	Stib	Lead/Zinc	% Recov.	Sample No.	From (m)	To (m)	Width (m)	As (ppm)	Ag (ppm)	Bi (ppm)
123.08			123.08 - 126.0: PHY - light to dark grey, moderate foliation, local slc wispy lam																	94%	579470	121.46	123.08	1.62	25	22	1
			Locally cut by foliaform qtz veins 0.1 - 2 cm wide. Locally crenulated. Minor dis xln pyy		3	TR		TR			05					02			TR		579471	123.08	124.78	1.68	25	1	1
			local dis, fine grain bands of foliaform pyy - ~2mm wide. Local hairline fractures with cly spaced ~1cm apart - occurs with dis xln pyy in phy - trace																	124.06							
126.0			126.0 - 131.7: QTE, light to medium grey, weak foliation																	110%	579472	124.78	127.1	1.3	25	1	1
			- local hairline fractures with clay at 70 degrees to CA and parallel to CA																	579473	126	127.1	1.1	25	1	1	
			- Rare slc and brecciated with very minor dis pyy																	127.1							
			- Local medium grain grit, rare very coarse grain grit																								
			- Locally crenulated. Very rare green specks of mariposite/ fuchsite?		05	TR		TR			05	TR				TR				91%	579474	127.1	128.44	1.34	25	8	1
			- Locally cut by qtz veins 1-10mm wide with rare dis pyy.																		579475	128.44	130.15	1.71	25	4	1
																				130.15							
131.17			131.17 - EOH: PHY, dark grey to medium grey-green, moderate foliation.																	90%	579476	130.15	131.17	1.02	25	10	1
			- clay on fol planes - spaced ~ 1-2mm apart																		579477	131.17	132.88	1.72	25	4	1
			Trace dis pyy																								
			Rare qtz ven, locally brecciated with fine grain dis pyy ~1%, parallel to CA.													02					132.63						
			- local hairline foliaform bands of pyy																		133.27						
			- Rare foliaform qtz-cal veins ~ 1cm wide																		86%						
EOH																											
																					136.25	EOH					

KENNECOTT CANADA INC.

DIAMOND DRILL HOLE RECORD

DDH: SH95-07

Easting: UTM 443 636 50

Northing: UTM 7 068 028 50

Elevation:

Azimuth: 115

Dip: -50

Total depth: 167'

(50.9m)

Casing length 20' (6.09 m)

Location: Merle's Pit - Highet Creek at bend

Zone: MP

Purpose:

Acid Dip Tests
(metres)

From	To	Dip
	50.90	51.0

Drill contractor: Advanced Drilling

Date started: 7/19/95

Completed: 1/9/95

Logged by: TH

Date(s): 30-1/9/95

Core type: NC

Description			Alteration										Mineralization					Sampling				Assay								
From (m)	To (m)	Rock Code	Notes	(m)	Ox	Ser	Bio	Chl	K-spar	Mus	Clay	Cal	Tou	(m)	AFS	Op	Py	Po	Sub	Lim/Hem	% Recov.	Sample No.	From (m)	To (m)	Width	As (ppb)	As (ppm)	Bt (ppm)		
0		UVB	OVERBURDEN																											
6.09		PH	QUARTZOSE/SILICIFIED PHYLLITE																			6.1								
		FZ	Brownish grey, very broken, rubbly core; very poor recovery																			12%	9743	7.4	7.4	1.2	21	0		
			Probable fault/fracture zone. Fractures are hematite and limonite covered.																			7%								
			Cut by qtz vein at 10.95 - 11.27m/																			0%								
			Foliated, moderately hard, silicified. Contains																			10%								
			minor to 0.5% finely dis pyy or pao. Also																			10.5%								
			cut by calcite stringers up to 0.5mm wide																			8.2								
			Silicified																			16.4%	9745	7.62	8.84	1.22	21	1		
				6.09		16.06							2	6.09								8.84								
																						14.2%	9745	8.84	10.67	1.83	21	0		
																						10.67								
																						21.3%								
																						11.2%								
																						17.7%	9744	10.67	11.1	2.1	21	0		
																						1%								
																						16.4%								
																						11.0%	9745	11.5	14.0	1.5	21	0		
																						16.6%								
																						14.1								
16.06		FZ	FAULT ZONE/ GOUGE/ BRECCIA																			15.9%	9746	14.63	16.06	0.4	21	1.0		
		FBX	Dark grey to black, brecciated; extremely broken																			16%	9747	15.06	15.24	0.19	21	3.0		
			Fragments of phyllite are subrounded and supported																			38%	9748	15.24	16.45	1.21	21	0		

KENNECOTT CANADA INC.
SC PROPERTY

D.D.H. No.: SH95-07

Page: 3 of 5

Description			Alteration								Mineralization						Sampling					Assay									
From (m)	To (m)	Rock Code	Notes	(H)	Si	SA	Bi	Chl	K-SPR	Mb	CLAY	Cal	(M)	AT	Cl	P	Pr	Sul	Lab/Hem	% Recov.	Sample No.	From (m)	To (m)	Width (m)	As (ppb)	As (ppm)	Bi (ppm)				
32.43		H11	Rock is silicified phyllite. Moderately fractures																		33.4										
			Sericite parallel to foliations																												
			minor calcite as thin stringers.																												
40.04		I2	PHYLLITE																												
			Medium green, well foliated, sericite-chlorite phyllite, becomes increasingly silicified																												
			down hole, beginning at 38.3m. Contains rare foliation parallel qtz boudins up to 1 cm at 34.61 - 35.0m and 35.43 - 35.6m	34.61	6	5																		60	97472	35.43	35.61	1.5	21		
40.04		I2	FAULT ZONE																												
			Broken, silicified phyllite. Clay (?) along fracture planes																												
40.23		H11	PHYLLITE																												
			Similar to 38.3 - 40.04m Contain rare, finely dis pyy at 42.8 m along foliations	40.23	10	5																		41.75	97471	40.23	41.75	1.5	21		

KENNECOTT CANADA INC.

DDH: SH95-08

DIAMOND DRILL HOLE RECORD

Easting: UTM 443 699.10

Northing: UTM 7 068 181.70

Elevation:

Azimuth: 033

Dip: -50

Total depth: 447

(136.25m)

Casing length: 10' (3.05m)

Location: Merle's Pit

Zone:

Purpose: Test bedrock for mineralized fault zones similar to those in pit

Acid Dip Tests
(metres)

From	To	Dip
	136.25	57.0

Drill contractor: Advanced Drilling

Date started: _____

Completed: _____

Logged by: RH

Date(s): 3 / 10 /95

Core type: NQ

Description			Alteration										Mineralization						Sampling					Assay						
From (m)	To (m)	Rock Code	Notes	(m)	Qtz	Ser	Ep	Chl	K-spar	Musc	Clay	Calc	Fe	(m)	Al	Fe	P	Pb	Sub	Lead/Zinc	% Recov	Sample No.	From (m)	To (m)	Width	Au (ppb)	As (ppm)	Bi (ppm)		
			Casing - No core recovery																											
3.05	11.27	QTE	QUARTZITE: Grey, limonite stained on fractures and foliation from 3.05 - 8.99m muscovite and chl on partings spaced 0.2-1cm. Locally (no surprise - its QTE!) and zones of med grey - white quartz veining - meta-qtz? at 4.70; 5.33; 8.22; 9.40; 9.85; 11.00																			66%	579461	3.05	5.33	2.15	20			
			Light - med green chloritic phyllite at 10.65 - <10 cm core																			61%	579462	8.12	6.1	9.3	20			
			Trace dis pyy - fine grain bright cubes																			61%	579463	8.12	6.1	9.3	20			
			Approx. 1-2% green meta chl - on partings - No hydrothermal chl?																			32%	579464	6.1	8.22	2.15	20			
			Approx 2+ % white fine micas - on partings - No hydrothermal ser/ muscovite? - chl ser parting = pervasive fol																			39%	579465	6.1	8.22	2.15	20			
			Crenulated fol crenulated chl, ser/ musc, qtz veins																			66%	579466	9.44	11.27	1.85	20	10		
			Unit x-cut by minor hairline veinlets of ankerite/ coated fractures																			39%	579467	11.27						
		PHZ	<0.1% total																			66%	579468	6.1	9.44	9.8	20	10		
		QTE	rubble core at 8.22 - 9.44; 9.44 - 10.70.																			66%	579469	8.22	9.44	9.8	20	10		
																						66%	579470	9.44	11.27	1.85	20	10		
																						66%	579471	11.27						
																						39%	579472							

KENNECOTT CANADA INC.
SC PROPERTY

D.D.H. No.: **SH95-08**

Page: **4 of 10**

Description			Alteration								Mineralization					Sampling				Assay									
From (m)	To (m)	Rock Code	Notes	(n)	Qtz	Ser	Bic	Cl	K-spar	Mis	Clay	Cal	(m)	ARS	CP	Py	Po	Sph	Linn	Feam	% Recov.	Sample No.	From (m)	To (m)	Width (m)	As (ppb)	As* (ppm)	Bt (ppm)	
		140	Calcite veining with abundant brown biotite at 41.35 (2cm) vuggy; 42.50 (0.5cm shr'd no calcite); 43.00 (0.3cm no calcite).																			41	9790	41.35	41.35	2.0	24	13	
			41.75 - 41.85; QTZ flooded, calcite veining - vuggy and bla																			41.75							
																						100	9790	41.75	41.75	1.0	24	14	
																						42.50							
			45.49 - 47.80; Mostly fine grain well fol, less secondary biotite 10 cm shr with 1 cm qtz vein parallel to fol at 46.29. x-cutting fractures with trace dis pyy																			79	9790	45.49	47.80	1.0	20	4	
			Clay gouge at lower contact - 2cm wide																			46.01							
47.0	61.04	QTL	QUARTZITE: grey "grit" qtz clasts up to 0.1 - 4.0mm, minor phyllite partings well foliated. x-cut by hairline ankerite-cal-clay veinlets, fractures coatings. Vuggy qtz vein, parallel to fol at 50.15m. Pyy coated fractures (10 degrees to CA) at 49.35										47.0		TR							47.0							
			Lower contact sharp- interfingering over ~1cm.																			89	9793	47.0	49.2	1.0	27		
			Metadiorite ("greenstone") - meta-volcanic flow? similar to 32.50 - 47.80. More massive - x-talline near center of unit																			60	9795	51.04	51.04	0.6	21	4	
61.04	56.77		Foliated and banded at 51.04 - 52.10; 55.80 - 56.77 with fine grain and very minor ARS gnlayers. Sill or flow contacts? Minor cal as veinlets - blebs parallel to fol.	51.04	SilC								61.04		TR							30	9797	51.04	51.14	0.6	24	4	
																						9799	51.95	53.84	1.0	21	10		

KENNECOTT CANADA INC.
SC PROPERTY

D.D.H. No.: **SH95-08**

Page: **5 of 10**

Description			Alteration								Mineralization						Sampling					Assay									
From (m)	To (m)	Rock Code	Notes	(m)	Cl	Sur	Br	CL	K-spar	Mis	Chl	Col	(m)	Ag	Ct	A	Fe	Stp	Lm/Flu	% Recov.	Sample No.	From (m)	To (m)	Width (cm)	Au (ppm)	As (ppm)	Bt (ppm)				
66.77	67.54	DIO	light green chloritic sh-veinlets, parallel to fol-fol; x-cutting dk green chl dio-volc. local bio veinlets with chl veinlets.																		36%	9750	52.4	52.4	1.0	2	4				
			Coarser unit at 52.60 - 53.0, porous and vuggy																				33%	9751	55.75	56.75	0.9	2	1		
			51.80 - 51.90: ble s/c zone with trace py and fine grain grey sulfide coating fractures																					56.0%	9751	56.1	56.95	0.2	2	1	
			Lower contact not preserved but appears to be sharp.																					9751	58.9	57.5	0.3	2	1		
			Quartzite "grit unit" similar to 47.80-51.04	56.77																				9754	57.2	56.26	1.0	2	10%	240%	
			foliated, locally crenulated, "ribbon banded appearance at 60.24-60.66 ble at 58.85 - 59.56, local ble elsewhere																					61.0%							
			x-cut by qtz - ank veinlets +/- ars and py at high κ to CA																												
			Py and ars also on hairline fractures and rare as blebs and dis. Minor vugs (<15%) with veinlets.																												
			56.99 - 57.20 and 63.89 - 64.29: Diorite ? dyke's on sills, ble. and alt. light-med olive green colour, sharp banded contacts																					975	63.1	63.25	1.2	2	1.7	0.5	
			x-cut by ank-qtz veinlets (-same as qtz)																												
		3mm white clay alt phyllitic layer at 57.40																													
		59.36 - 59.56: slightly better mineralization. D 1 each py and ars																													
		Weakly brx and qtz-ank flooded (<3% ank) at 60.24 - 60.66																													
		DIO	Minor <1cm phyllite green phyllitic diorite layers																												
			Dyke has sharp contact at 63.89 - 64.29 but QTE contains minor PHY																					9759	64.3	64.14	1.8	2	1		
			- dio at both contacts - Broken core - rubble at 63.09																												
			Weakly ble at 64.29 - 64.59 below dyke.																												
			Both py and ars are bright crystals																												
																						60%	9760	66.14	67.24	1.2	2	1			

**KENNECOTT CANADA INC.
SC PROPERTY**

D.D.H. No.: **SH95-08**

Page: **7 of 10**

Description			Alteration								Mineralization					Sampling				Assay							
From (m)	To (m)	Rock Code	Notes	(m)	Qtz	Ser	Bio	Chl	K-feld	Musc	Clay	Calc	(m)	Alt	CP	Pc	Pc	Sub	Lam/Perm	% Recov.	Sample No.	From (m)	To (m)	Width (m)	Au (ppm)	As (ppm)	Bi (ppm)
81.74	86.31	DIG	Metadiorite: similar to above metadiorite units																		9029	81.8	81.94	0.14	11		
		31L	well fol blebs and veinlets (foliaform) of calcite. Lots of chl but is it hydrothermal? Fine grained. minor qtz and phy interlayers.																		9030	81.74	81.7	1.3	20		
			One 0.5 cm layer of black phy																		9030A	85.72	86.31	1.59	25		
			Lower contact sharp.																		9031	86.31	87.4	1.1	21		
86.31	99.34		Quartzite: similar to above. "grit" unit		TR		TR				TR					TR					874						
			solid core: rare partings with chl, muscovite-ser but discontinuous																		9032	87.4					
			foliaform chl-muscovite-ser-clay																								
			Trace dis pyy																								
			minor qtz-calcite x-cutting veinlets at 10-30 degrees to CA																		9033	87.4	89.41	2.04	10		
			with pyy and sph at 86.20																		9033	89.41	90.5	1.13	21		
		31L	Minor - rare phyllite partings and layers : 5cm phyllite at 90.00																		9034	90.5	92.4	1.9	21		
																					9035	90.5	92.4	1.9	21		
																					9036	92.4	94.1	1.7	18		
																					9037						
																					9038	92.4	94.1	1.7	18		
																					9039						

KENNECOTT CANADA INC.
SC PROPERTY

D.D.H. No.: **SH95-08**

Page: **10 of 10**

Description		Alteration						Mineralization						Sampling				Assay										
From (m)	To (m)	Rock Code	Notes	(m)	Cl	Ser	Bio	Chl	K-spar	Alc	Clay	Ca	(m)	Ac	CF	P	Py	Sul	Lim/Phos	% Recov.	Sample No.	From (m)	To (m)	Width (m)	Au (ppb)	As (ppm)	B: (ppm)	
		GH	"Transitional" Green chl - meta dio phyllite, grey phyllite and minor grey QTE. Fine grained dio, unit well fol.	120.10			HR	10												9.00	9300	120.10	120.15	1.00	25	1		
		GH	123.16 - 124.50; Approx 30% grey - SLC QTE in 5-15 cm sections green interlayered, on mm scale, PHY and QTE common																		9.00	9300	123.16	124.50	1.00	25	1	
		GH	124.50 - 126.19; Mostly green dio-calcite blebs - flooding minor foliateform QTZ lenses, x-cut by minor chl frac. Grey QTZ blebs/veins at 124.30	124.50				HR													9.00	9300	124.50	126.19	1.00	25	1	
		GH	Meta diorite; Upper contact gradational, marked by increase to 100% of green chl fol meta dio. - similar to above meta dio.																		9.00	9300	126.19	128.70	1.00	25	1	
		GH	- x-cut by calcite veinlets up to 1cm wide at 128.70 at high < to CA to foliateform cal veinlets. Locally, especially 128-130.25, 5-10% diss calcite specks - blebs <1mm aligned parallel to fol.																		9.00	9300	128.70	130.25	1.00	25	1	
		GH	Minor trace bio compared to common bio in previous meta dio																		9.00	9300	130.25	131.80	1.00	25	1	
		GH	Lower contact gradational over 1-2 cm with chl-cly veinlets and foliateform layers																		9.00	9300	131.80	132.70	1.00	25	1	
131.00	131.00	GH	Interlayered QTE and PHY				HR													9.00	9300	131.00	131.00	1.00	25	1		
		GH	Grey colour QTE is brx and crenulate, x-cut by foliateform and high angle qtz - cly veinlets - fracture fillings (grey - white - tan colour)	131.00																	9.00	9300	131.00	131.00	1.00	25	1	
		GH	131.02 - 131.80; Grey CLY rich phyllite x-cut by CLY veinlet																		9.00	9300	131.02	131.80	1.00	25	1	
		GH	and rare pyy veinlets at slightly higher < than fol. dis pyy blebs																		9.00	9300	131.80	132.70	1.00	25	1	
		GH	131.80 - 132.70; QTE, ble, slc crenulated, good grit																		9.00	9300	131.80	132.70	1.00	25	1	
		GH	PHY layers locally slc weakly ble, x-cut by qtz veins, contain pyy dis and as discontinuous foliateform lenses.																		9.00	9300	132.70	133.00	1.00	25	1	
		GH	Muscovite - Ser - Clay partings - both phy and qtz with pyy common																		9.00	9300	133.00	133.00	1.00	25	1	
		GH	Pyy also on/in qtz-ank veinlets																		9.00	9300	133.00	133.00	1.00	25	1	
		GH																			9.00	9300	133.00	133.00	1.00	25	1	

EOH

APPENDIX B
Analytical Results



Chemex Labs Ltd.

Analytical Chemists * Geochemists * Registered Assayers

212 Brooksbank Ave., North Vancouver
 British Columbia, Canada V7J 2C1
 PHONE: 604-984-0221 FAX: 604-984-0218

10. KENNECOTT CANADA, INC.
 ATTN: TOM HEAH
 354 - 200 GRANVILLE ST.
 VANCOUVER, BC
 V6C 1S4

Page Number : 1-A
 Total Pages : 2
 Certificate Date: 19-OCT-95
 P.O. Number : I9530820
 Account : KAVB

Project : 05475
 Comments: ATTN: ERIC FINLAYSON CC: TOM HEAH CC: ROGER HULSTEIN

CERTIFICATE OF ANALYSIS A9530820

SAMPLE	PREP CODE	Au ppb RUSH	Ag ppm	Al %	As ppm	Ba ppm	Be ppm	Bi ppm	Ca %	Cd ppm	Co ppm	Cr ppm	Cu ppm	Fe %	Ga ppm	Hg ppm	K %	La ppm	Mg %	Mn ppm
579292	255 295	< 5	< 0.2	0.94	94	110	< 0.5	< 2	0.12	< 0.5	3	232	63	1.99	< 10	1	0.26	20	0.30	185
579293	255 295	< 5	< 0.2	0.49	44	70	< 0.5	< 2	0.14	< 0.5	2	276	29	1.18	< 10	< 1	0.10	10	0.15	90
579294	255 295	< 5	< 0.2	0.79	40	90	< 0.5	< 2	0.16	< 0.5	2	285	21	1.27	< 10	1	0.17	10	0.16	85
579295	255 295	< 5	< 0.2	0.43	6	40	< 0.5	< 2	0.17	< 0.5	6	232	21	0.87	< 10	< 1	0.10	10	0.16	135
579296	255 295	< 5	< 0.2	0.35	6	30	< 0.5	< 2	0.10	< 0.5	4	223	14	0.85	< 10	< 1	0.12	10	0.11	125
579297	255 295	< 5	< 0.2	0.84	12	90	< 0.5	< 2	0.22	< 0.5	10	313	18	1.72	< 10	< 1	0.31	20	0.21	270
579298	255 295	< 5	< 0.2	0.54	80	70	< 0.5	< 2	0.24	< 0.5	11	169	33	2.38	< 10	< 1	0.25	30	0.30	435
579299	255 295	< 5	< 0.2	0.31	120	40	< 0.5	< 2	0.31	< 0.5	17	112	46	3.18	< 10	< 1	0.14	40	0.35	535
579300	255 295	< 5	< 0.2	0.63	106	60	0.5	< 2	0.36	< 0.5	14	182	44	2.84	< 10	< 1	0.20	30	0.42	515
579301	255 295	20	< 0.2	0.39	76	40	< 0.5	< 2	0.38	< 0.5	7	326	40	2.30	< 10	< 1	0.13	10	0.36	440
579302	255 295	< 5	< 0.2	0.65	< 2	80	< 0.5	< 2	0.37	< 0.5	13	168	39	3.40	< 10	< 1	0.26	30	0.61	565
579303	255 295	< 5	< 0.2	0.84	12	100	< 0.5	< 2	0.39	< 0.5	13	208	36	3.76	< 10	< 1	0.39	40	0.67	655
579304	255 295	< 5	< 0.2	0.62	6	90	< 0.5	< 2	0.30	< 0.5	10	158	26	3.01	< 10	< 1	0.29	20	0.54	525
579305	255 295	< 5	< 0.2	0.30	14	40	< 0.5	< 2	0.24	< 0.5	9	173	29	2.22	< 10	2	0.16	20	0.38	420
579306	255 295	< 5	< 0.2	0.65	16	80	< 0.5	< 2	0.43	< 0.5	14	92	42	4.31	< 10	< 1	0.31	40	0.69	800
579307	255 295	< 5	< 0.2	0.40	12	40	< 0.5	< 2	0.19	< 0.5	4	174	21	1.66	< 10	< 1	0.16	10	0.29	235
579308	255 295	< 5	< 0.2	0.30	18	40	< 0.5	< 2	0.33	< 0.5	17	76	36	4.91	< 10	< 1	0.15	50	0.71	615
579309	255 295	< 5	< 0.2	0.54	16	70	< 0.5	< 2	0.40	< 0.5	21	56	53	4.69	< 10	< 1	0.23	40	0.70	605
579310	255 295	< 5	< 0.2	0.24	20	30	< 0.5	< 2	0.34	< 0.5	9	157	45	3.86	< 10	< 1	0.09	20	0.59	450
579311	255 295	< 5	< 0.2	0.36	8	40	< 0.5	< 2	0.26	< 0.5	11	135	28	2.92	< 10	< 1	0.15	20	0.47	425
579312	255 295	< 5	0.2	0.61	76	70	< 0.5	< 2	0.35	< 0.5	15	141	44	4.93	< 10	< 1	0.25	20	0.56	1445
579313	255 295	5	< 0.2	0.31	116	30	< 0.5	< 2	0.32	< 0.5	13	147	47	3.45	< 10	< 1	0.15	20	0.44	520
579314	255 295	25	0.6	0.73	1660	80	< 0.5	2	0.34	0.5	17	131	97	3.42	< 10	< 1	0.33	40	0.37	1080
579315	255 295	< 5	0.2	0.30	292	50	< 0.5	< 2	0.38	0.5	13	138	43	3.06	< 10	< 1	0.19	20	0.39	1405
579316	255 295	< 5	< 0.2	0.52	78	90	< 0.5	< 2	0.27	< 0.5	7	132	27	2.04	< 10	< 1	0.29	20	0.24	540
579317	255 295	< 5	< 0.2	0.61	32	100	< 0.5	< 2	0.21	< 0.5	16	77	45	3.51	< 10	< 1	0.42	50	0.50	635
579318	255 295	< 5	< 0.2	0.55	6	80	< 0.5	< 2	0.19	< 0.5	7	165	20	3.14	< 10	< 1	0.25	20	0.46	430
579319	255 295	< 5	< 0.2	0.59	< 2	110	< 0.5	< 2	0.22	< 0.5	9	139	27	3.22	< 10	< 1	0.36	30	0.51	385
579320	255 295	< 5	< 0.2	0.70	6	120	0.5	< 2	0.28	< 0.5	12	105	32	3.92	< 10	< 1	0.42	40	0.57	525
579321	255 295	< 5	0.2	0.35	8	70	< 0.5	< 2	0.25	< 0.5	14	75	42	3.29	< 10	< 1	0.23	40	0.44	430
579322	255 295	< 5	< 0.2	0.75	8	140	< 0.5	< 2	0.44	< 0.5	10	135	59	2.10	< 10	< 1	0.53	30	0.45	270
579323	255 295	< 5	< 0.2	2.51	222	390	0.5	< 2	0.91	< 0.5	15	81	71	3.73	< 10	2	1.56	50	1.76	595
579324	255 295	< 5	< 0.2	6.02	38	930	1.0	< 2	2.79	< 0.5	13	144	36	3.07	10	< 1	2.57	30	3.07	865
579325	255 295	< 5	< 0.2	6.49	22	510	1.0	6	5.33	< 0.5	9	122	74	2.73	10	5	1.75	10	2.47	1020
579326	255 295	140	< 0.2	7.24	36	800	1.0	< 2	4.58	< 0.5	13	120	23	3.27	20	2	3.07	20	3.54	1180
579327	255 295	< 5	< 0.2	6.65	24	570	1.0	< 2	3.13	< 0.5	16	150	35	3.87	20	< 1	3.39	30	3.21	890
579328	255 295	< 5	0.2	5.95	562	610	0.5	< 2	3.50	1.0	43	149	168	4.80	20	< 1	2.84	20	3.18	1100
579329	255 295	< 5	< 0.2	6.32	30	750	1.0	< 2	4.09	< 0.5	14	139	18	3.22	20	1	2.87	20	3.10	960
579330	255 295	< 5	< 0.2	6.79	30	820	1.0	< 2	5.60	< 0.5	10	133	16	2.88	20	< 1	2.63	20	3.13	1070
579331	255 295	2640	1.2	4.56	840	260	1.0	138	4.01	1.5	31	144	279	6.19	10	1	1.45	30	2.02	985

CERTIFICATION:

Frank Buchler



Chemex Labs Ltd.

Analytical Chemists * Geochemists * Registered Assayers

212 Brooksbank Ave., North Vancouver
British Columbia, Canada V7J 2C1
PHONE: 604-984-0221 FAX: 604-984-0218

ATTN: TOM HEAH
354 - 200 GRANVILLE ST.
VANCOUVER, BC
V6C 1S4

Page Number : 1-B
Total Pages : 2
Certificate Date: 19-OCT-
Invoice No. : 1953082
P.O. Number :
Account : KAVB

Project : 05475
Comments: ATTN: ERIC FINLAYSON CC: TOM HEAH CC: ROGER HULSTEIN

CERTIFICATE OF ANALYSIS

A9530820

SAMPLE	PREP CODE		Mo	Na	Ni	P	Pb	Sb	Sc	Sr	Ti	Tl	U	V	W	Zn
			ppm	%	ppm	ppm	ppm	ppm	ppm	ppm	%	ppm	ppm	ppm	ppm	ppm
579292	255	295	1	0.03	12	150	8	< 2	1	5	< 0.01	< 10	< 10	14	< 10	38
579293	255	295	< 1	0.02	9	130	10	< 2	1	4	< 0.01	< 10	< 10	15	< 10	22
579294	255	295	< 1	0.05	8	130	10	< 2	1	9	< 0.01	< 10	< 10	19	< 10	18
579295	255	295	< 1	0.01	14	190	6	< 2	1	6	< 0.01	< 10	< 10	11	< 10	42
579296	255	295	< 1	0.02	13	160	4	< 2	< 1	1	< 0.01	< 10	< 10	7	< 10	22
579297	255	295	< 1	0.02	23	270	8	< 2	1	10	< 0.01	< 10	< 10	12	< 10	46
579298	255	295	< 1	0.02	21	250	8	< 2	1	8	< 0.01	< 10	< 10	14	< 10	64
579299	255	295	< 1	0.01	36	320	8	< 2	1	8	< 0.01	< 10	< 10	15	< 10	86
579300	255	295	< 1	0.01	31	380	18	< 2	2	26	< 0.01	< 10	< 10	20	< 10	76
579301	255	295	< 1	0.01	17	190	6	< 2	1	16	< 0.01	< 10	< 10	13	10	30
579302	255	295	< 1	0.01	28	600	10	< 2	1	24	< 0.01	< 10	< 10	18	< 10	70
579303	255	295	< 1	0.02	31	620	12	< 2	2	26	< 0.01	< 10	< 10	18	< 10	78
579304	255	295	< 1	0.01	21	230	12	< 2	1	25	< 0.01	< 10	< 10	14	< 10	52
579305	255	295	< 1	0.01	22	300	8	< 2	1	15	< 0.01	< 10	< 10	10	< 10	48
579306	255	295	< 1	0.02	34	420	14	< 2	2	36	< 0.01	< 10	< 10	18	< 10	84
579307	255	295	< 1	0.01	12	200	8	< 2	< 1	16	< 0.01	< 10	< 10	8	< 10	26
579308	255	295	< 1	0.02	35	620	4	< 2	1	26	< 0.01	< 10	< 10	16	< 10	110
579309	255	295	< 1	0.03	48	910	2	< 2	2	37	< 0.01	< 10	< 10	17	< 10	126
579310	255	295	< 1	0.01	22	350	4	< 2	1	21	< 0.01	< 10	< 10	12	< 10	68
579311	255	295	< 1	0.02	25	350	4	< 2	1	12	< 0.01	< 10	< 10	12	< 10	64
579312	255	295	1	0.03	37	360	8	< 2	1	29	< 0.01	< 10	< 10	14	< 10	80
579313	255	295	< 1	0.02	30	400	8	< 2	1	23	< 0.01	< 10	< 10	12	< 10	62
579314	255	295	< 1	0.01	42	510	38	< 2	2	18	< 0.01	< 10	< 10	16	< 10	94
579315	255	295	1	< 0.01	27	300	18	< 2	1	17	< 0.01	< 10	< 10	12	< 10	52
579316	255	295	< 1	0.01	15	660	16	< 2	1	8	< 0.01	< 10	< 10	9	< 10	42
579317	255	295	< 1	0.01	31	300	16	< 2	1	10	< 0.01	< 10	< 10	10	< 10	78
579318	255	295	< 1	0.01	19	130	8	< 2	1	9	< 0.01	< 10	< 10	12	< 10	70
579319	255	295	1	0.01	29	270	14	< 2	1	5	< 0.01	< 10	< 10	14	< 10	68
579320	255	295	< 1	0.02	25	370	16	< 2	1	11	< 0.01	< 10	< 10	16	< 10	76
579321	255	295	< 1	0.01	28	430	36	< 2	1	3	< 0.01	< 10	< 10	13	< 10	74
579322	255	295	< 1	0.02	19	310	4	< 2	1	9	< 0.01	< 10	< 10	11	< 10	44
579323	255	295	2	0.07	42	550	8	< 2	6	26	0.08	< 10	< 10	37	< 10	74
579324	255	295	1	0.57	33	580	8	< 2	9	106	0.09	< 10	< 10	114	10	124
579325	255	295	< 1	0.66	25	550	8	< 2	6	112	0.06	< 10	< 10	77	10	84
579326	255	295	< 1	0.61	38	690	12	< 2	8	116	0.11	< 10	< 10	78	20	128
579327	255	295	< 1	0.55	37	620	12	< 2	10	69	0.13	< 10	< 10	77	10	152
579328	255	295	6	0.36	36	590	8	< 2	9	80	0.10	< 10	< 10	72	20	146
579329	255	295	< 1	0.57	35	580	8	< 2	9	128	0.11	< 10	< 10	73	10	136
579330	255	295	< 1	0.61	29	530	10	< 2	8	123	0.09	< 10	< 10	85	20	122
579331	255	295	< 1	0.29	28	480	12	< 2	8	85	0.05	< 10	< 10	63	10	76

dfb

CERTIFICATION: _____



Chemex Labs Ltd.

Analytical Chemists * Geochemists * Registered Assayers
 212 Brooksbank Ave., North Vancouver
 British Columbia, Canada V7J 2C1
 PHONE: 604-984-0221 FAX: 604-984-0218

MINNESOTA CANADA, INC.
 ATTN: TOM HEAH
 354 - 200 GRANVILLE ST.
 VANCOUVER, BC
 V6C 1S4

1065

Page Number : 2-A
 Total Pages : 2
 Certificate Date: 19-OCT-95
 Invoice No. : 1953082C
 P.O. Number :
 Account : KAVB

Project : 05475
 Comments: ATTN: ERIC FINLAYSON CC: TOM HEAH CC: ROGER HULSTEIN

CERTIFICATE OF ANALYSIS A9530820

SAMPLE	PREP CODE		Au ppb	Ag ppm	Al %	As ppm	Ba ppm	Be ppm	Bi ppm	Ca %	Cd ppm	Co ppm	Cr ppm	Cu ppm	Fe %	Ga ppm	Hg ppm	K %	La ppm	Mg %	Mn ppm
			RUSH																		
579332	255	295	2360	0.8	3.35	342	270	0.5	122	3.79	0.5	27	64	201	5.81	10	< 1	1.32	20	1.91	975
579333	255	295	480	0.2	3.73	218	340	0.5	24	5.41	0.5	6	83	62	3.05	10	< 1	1.74	10	2.73	1105
579334	255	295	365	0.8	4.80	50	230	1.0	32	6.16	0.5	5	66	18	1.24	10	< 1	0.87	10	1.54	585
579335	255	295	860	0.6	2.46	1020	240	0.5	42	1.31	1.5	15	98	191	3.77	< 10	< 1	1.07	30	1.58	600
579336	255	295	5	< 0.2	0.21	100	40	< 0.5	< 2	0.24	< 0.5	5	77	39	1.83	< 10	< 1	0.17	20	0.22	275
579337	255	295	< 5	0.4	0.31	18	50	< 0.5	< 2	0.43	< 0.5	4	155	34	1.42	< 10	< 1	0.19	10	0.24	220
579338	255	295	705	0.4	2.11	406	170	0.5	36	1.25	0.5	16	136	181	5.20	< 10	< 1	0.88	40	1.20	695
579339	255	295	< 5	< 0.2	0.50	52	90	< 0.5	< 2	0.21	< 0.5	7	127	63	2.24	< 10	< 1	0.35	20	0.28	280
579340	255	295	< 5	0.4	0.55	20	100	< 0.5	< 2	0.32	< 0.5	9	71	49	3.01	< 10	< 1	0.33	30	0.46	360
579341	255	295	250	0.2	1.85	100	200	< 0.5	12	13.55	< 0.5	9	66	189	2.66	< 10	< 1	0.76	20	1.46	1075
579342	255	295	2780	2.0	2.01	606	60	0.5	144	3.84	1.0	29	79	853	8.44	< 10	< 1	1.01	20	1.56	1085
579343	255	295	15	< 0.2	3.74	58	750	0.5	2	4.48	< 0.5	14	121	74	3.35	10	< 1	1.96	40	2.62	1025
579344	255	295	90	< 0.2	1.33	132	270	0.5	4	4.93	< 0.5	13	107	89	3.72	< 10	< 1	0.70	20	2.26	1030
579345	255	295	265	0.2	3.57	36	900	0.5	12	3.41	< 0.5	13	94	216	3.83	10	< 1	2.01	30	2.63	945
579346	255	295	150	0.4	3.88	14	650	0.5	16	1.52	9.0	18	153	341	3.79	10	1	2.20	40	2.75	730
579347	255	295	310	0.2	1.02	54	230	0.5	22	5.93	< 0.5	14	60	204	4.13	< 10	< 1	0.54	20	2.90	950
579348	255	295	100	0.6	3.11	16	220	0.5	8	0.89	< 0.5	17	122	404	4.26	10	< 1	1.59	40	2.10	700

579332

579337

CERTIFICATION: _____



Chemex Labs Ltd.

Analytical Chemists * Geochemists * Registered Assayers

212 Brooksbank Ave., North Vancouver
 British Columbia, Canada V7J 2C1
 PHONE: 604-984-0221 FAX: 604-984-0218

to: KENNECOTT CANADA, INC.
 ATTN: TOM HEAH
 354 - 200 GRANVILLE ST.
 VANCOUVER, BC
 V6C 1S4

Page Number :2-B
 Total Pages :2
 Certificate Date: 19-OCT-95
 Invoice No. : I9530820
 P.O. Number :
 Account : KAVB

Project : 05475
 Comments: ATTN: ERIC FINLAYSON CC: TOM HEAH CC: ROGER HULSTEIN

CERTIFICATE OF ANALYSIS A9530820

SAMPLE	PREP CODE		Mo	Na	Ni	P	Pb	Sb	Sc	Sr	Ti	Tl	U	V	W	Zn
			ppm	%	ppm	ppm	ppm	ppm	ppm	ppm	%	ppm	ppm	ppm	ppm	ppm
579332	255	295	1	0.21	27	500	12	< 2	7	67	0.05	< 10	< 10	60	10	70
579333	255	295	< 1	0.17	17	410	8	< 2	6	62	0.04	< 10	< 10	60	10	92
579334	255	295	2	0.52	18	480	32	< 2	2	134	0.02	< 10	< 10	49	10	62
579335	255	295	< 1	0.04	30	490	12	< 2	7	33	0.03	< 10	< 10	67	< 10	78
579336	255	295	< 1	< 0.01	13	180	34	< 2	< 1	8	< 0.01	< 10	< 10	6	< 10	40
579337	255	295	< 1	0.01	9	170	92	< 2	< 1	10	< 0.01	< 10	< 10	5	< 10	62
579338	255	295	1	0.01	29	540	16	< 2	6	26	0.01	< 10	< 10	41	< 10	72
579339	255	295	< 1	0.01	15	170	10	< 2	< 1	4	< 0.01	< 10	< 10	8	< 10	42
579340	255	295	< 1	0.01	21	540	52	< 2	1	8	< 0.01	< 10	< 10	12	< 10	106
579341	255	295	< 1	0.01	15	390	12	< 2	4	135	0.02	< 10	< 10	34	10	64
579342	255	295	< 1	0.01	23	440	16	< 2	7	41	0.03	< 10	< 10	49	10	92
579343	255	295	< 1	0.18	33	570	12	< 2	9	85	0.07	< 10	< 10	70	10	146
579344	255	295	< 1	0.03	29	490	14	14	7	110	0.01	< 10	< 10	24	10	122
579345	255	295	< 1	0.23	30	500	16	< 2	8	79	0.06	< 10	< 10	55	10	134
579346	255	295	< 1	0.08	37	600	18	< 2	10	26	0.07	< 10	< 10	73	10	250
579347	255	295	< 1	0.02	28	410	14	36	7	153	< 0.01	< 10	< 10	30	20	132
579348	255	295	< 1	0.03	38	590	20	< 2	10	21	0.04	< 10	< 10	60	10	138

CERTIFICATION: _____



Chemex Labs Ltd.

Analytical Chemists * Geochemists * Registered Assayers
 212 Brooksbank Ave., North Vancouver
 British Columbia, Canada V7J 2C1
 PHONE: 604-984-0221 FAX: 604-984-0218

To: KENNECOTT CANADA, INC.
 ATTN: TOM HEAH
 354 - 200 GRANVILLE ST.
 VANCOUVER, BC
 V6C 1S4

Page Number 1-A
 Total Pages 3
 Certificate Date 24-OCT-95
 Invoice No. I-9531407
 P.O. Number 50475
 Account :

Project : YUKON RECCE
 Comments: ATTN: TOM HEAH CC: ERIC FINLAYSON

CERTIFICATE OF ANALYSIS A9531407

SAMPLE DESCRIPTION	PREP CODE		Au ppb	Ag ppm	Al %	As ppm	Ba ppm	Be ppm	Bi ppm	Ca %	Cd ppm	Co ppm	Cr ppm	Cu ppm	Fe %	Ga ppm	Hg ppm	K %	La ppm	Mg %	Ni ppm
	205	294	FA+AA																		
579349	205	294	410	< 0.2	4.68	10	440	0.5	26	2.45	0.5	17	60	348	3.80	10	< 1	2.14	30	2.53	660
579350	205	294	160	< 0.2	6.14	88	980	0.5	10	4.14	< 0.5	16	78	208	3.62	10	< 1	2.31	20	2.84	795
579351	205	294	2260	1.2	5.82	372	420	0.5	214	4.29	< 0.5	32	77	209	3.99	10	< 1	1.92	10	2.37	735
579352	205	294	10	< 0.2	5.77	24	830	1.0	2	3.90	< 0.5	12	70	99	2.98	10	< 1	1.74	10	2.51	770
579353	205	294	20	< 0.2	5.78	56	790	1.0	4	4.28	< 0.5	13	70	96	2.99	10	< 1	1.71	20	2.54	615
579354	205	294	530	< 0.2	3.05	8	440	0.5	30	3.21	1.0	14	63	153	3.70	< 10	< 1	1.23	20	2.06	865
579355	205	294	150	0.4	0.88	62	100	< 0.5	12	2.56	< 0.5	18	49	208	3.22	< 10	< 1	0.38	10	1.18	510
579356	205	294	5	< 0.2	0.64	8	120	< 0.5	2	0.70	< 0.5	12	40	85	2.62	< 10	< 1	0.43	30	0.54	320
579357	205	294	10	< 0.2	0.44	8	70	< 0.5	< 2	0.75	< 0.5	4	54	33	1.52	< 10	< 1	0.33	10	0.31	360
579358	205	294	< 5	< 0.2	0.40	4	70	< 0.5	< 2	0.82	< 0.5	4	54	29	1.36	< 10	< 1	0.28	10	0.32	300
579359	205	294	< 5	< 0.2	0.35	8	50	< 0.5	< 2	0.71	< 0.5	4	57	25	1.26	< 10	< 1	0.22	10	0.28	220
579360	205	294	< 5	< 0.2	0.37	4	70	< 0.5	< 2	0.32	< 0.5	7	39	27	1.61	< 10	< 1	0.29	10	0.26	290
579361	205	294	< 5	< 0.2	0.60	10	110	< 0.5	< 2	0.28	< 0.5	8	46	19	1.95	< 10	< 1	0.37	20	0.30	300
579362	205	294	5	< 0.2	0.64	16	100	< 0.5	< 2	0.19	< 0.5	9	41	35	2.34	< 10	< 1	0.39	10	0.34	275
579363	205	294	< 5	< 0.2	0.69	30	80	< 0.5	< 2	0.50	< 0.5	9	52	34	2.79	< 10	< 1	0.36	20	0.51	405
579364	205	294	< 5	< 0.2	1.08	16	110	< 0.5	< 2	0.31	< 0.5	15	35	35	3.86	< 10	< 1	0.44	40	0.64	490
579365	205	294	< 5	< 0.2	0.53	414	80	< 0.5	< 2	0.46	< 0.5	12	36	70	2.69	< 10	< 1	0.29	20	0.44	315
579366	205	294	< 5	< 0.2	0.52	98	70	< 0.5	< 2	0.25	< 0.5	4	56	16	1.37	< 10	< 1	0.23	10	0.28	270
579367	205	294	< 5	< 0.2	1.16	20	140	< 0.5	< 2	0.30	< 0.5	20	44	30	4.16	< 10	< 1	0.43	30	0.71	420
579368	205	294	< 5	< 0.2	0.62	< 2	120	< 0.5	< 2	0.35	< 0.5	14	31	36	3.71	< 10	< 1	0.47	20	0.54	310
579369	205	294	35	< 0.2	1.05	8	140	< 0.5	< 2	0.28	< 0.5	11	12	36	3.12	< 10	< 1	0.50	20	0.60	390
579370	205	294	< 5	< 0.2	0.89	64	120	< 0.5	< 2	0.91	< 0.5	7	42	20	2.54	< 10	< 1	0.37	20	0.46	445
579371	205	294	< 5	< 0.2	0.95	16	130	< 0.5	< 2	0.40	< 0.5	15	41	46	3.41	< 10	< 1	0.45	20	0.55	415
579372	205	294	15	< 0.2	0.36	80	60	< 0.5	< 2	0.24	< 0.5	4	35	13	1.27	< 10	< 1	0.18	10	0.24	270
579373	205	294	5	< 0.2	0.42	66	70	< 0.5	< 2	1.19	< 0.5	13	23	28	3.62	< 10	< 1	0.32	20	0.97	590
579374	205	294	< 5	< 0.2	0.53	190	90	< 0.5	< 2	1.21	< 0.5	16	29	36	3.83	< 10	< 1	0.37	20	0.96	630
579375	205	294	< 5	< 0.2	0.61	72	90	< 0.5	< 2	0.63	< 0.5	10	50	32	2.32	< 10	< 1	0.30	10	0.48	390
579376	205	294	105	< 0.2	0.43	34	70	< 0.5	< 2	0.35	< 0.5	9	51	24	2.40	< 10	< 1	0.22	10	0.42	305
579377	205	294	< 5	< 0.2	0.76	8	110	< 0.5	< 2	0.36	< 0.5	19	31	46	4.00	< 10	< 1	0.47	40	0.62	545
579378	205	294	< 5	< 0.2	0.70	10	100	< 0.5	< 2	0.48	< 0.5	18	44	45	4.56	< 10	< 1	0.37	30	0.68	560
579379	205	294	< 5	< 0.2	0.74	58	120	< 0.5	< 2	0.36	< 0.5	10	40	30	2.50	< 10	< 1	0.50	20	0.44	430
579380	205	294	< 5	< 0.2	0.52	2	100	< 0.5	< 2	0.12	< 0.5	4	61	14	0.95	< 10	< 1	0.40	10	0.14	175
579381	205	294	< 5	< 0.2	0.38	6	80	< 0.5	< 2	0.22	< 0.5	3	54	10	0.80	< 10	< 1	0.32	10	0.14	195
579382	205	294	< 5	< 0.2	0.53	22	80	< 0.5	< 2	0.28	< 0.5	5	42	27	1.49	< 10	< 1	0.36	20	0.25	275
579383	205	294	< 5	< 0.2	0.36	80	60	< 0.5	< 2	0.23	< 0.5	2	74	12	0.81	< 10	< 1	0.23	10	0.14	135
579384	205	294	< 5	< 0.2	0.46	14	60	< 0.5	< 2	1.71	< 0.5	4	47	17	1.40	< 10	< 1	0.19	20	0.67	325
579385	205	294	10	< 0.2	1.84	630	220	0.5	< 2	1.29	< 0.5	14	84	69	2.79	< 10	< 1	0.91	30	1.47	605
579386	205	294	5	< 0.2	3.17	430	290	0.5	< 2	6.94	< 0.5	12	72	39	3.15	< 10	< 1	1.69	20	2.74	1125
579387	205	294	10	< 0.2	2.81	982	280	0.5	< 2	7.89	0.5	11	69	28	2.64	< 10	< 1	1.55	10	2.36	1300
579388	205	294	15	< 0.2	0.80	1100	120	< 0.5	2	1.73	< 0.5	10	46	68	2.57	< 10	< 1	0.42	30	0.73	395

CERTIFICATION:



Chemex Labs Ltd.

Analytical Chemists * Geochemists * Registered Assayers

212 Brooksbank Ave., North Vancouver
 British Columbia, Canada V7J 2C1
 PHONE: 604-984-0221 FAX: 604-984-0218

To: KENNECOTT CANADA, INC.
 ATTN: TOM HEAH
 354 - 200 GRANVILLE ST.
 VANCOUVER, BC
 V6C 1S4

Page Number 1-B
 Total Pages 3
 Certificate Date 24-OCT-96
 Invoice No. I-9531407
 P.O. Number 50475
 Account :

Project: YUKON RECCE
 Comments: ATTN: TOM HEAH CC: ERIC FINLAYSON

CERTIFICATE OF ANALYSIS A9531407

SAMPLE DESCRIPTION	PREP CODE	Mo ppm	Na %	Mi ppm	P ppm	Pb ppm	Sb ppm	Sc ppm	Sr ppm	Ti %	Tl ppm	U ppm	V ppm	W ppm	Zn ppm
579349	205 294	< 1	0.34	42	560	20	< 2	9	162	0.07	< 10	< 10	61	< 10	162
579350	205 294	< 1	0.62	34	510	14	< 2	8	289	0.08	< 10	< 10	66	< 10	116
579351	205 294	< 1	0.64	34	450	12	< 2	7	294	0.08	< 10	< 10	59	< 10	94
579352	205 294	< 1	0.57	32	500	8	< 2	7	270	0.07	< 10	< 10	53	< 10	98
579353	205 294	< 1	0.56	31	480	8	< 2	7	277	0.06	< 10	< 10	53	< 10	100
579354	205 294	4	0.13	33	530	12	< 2	7	132	0.03	< 10	< 10	51	< 10	210
579355	205 294	< 1	0.02	19	240	42	2	2	108	< 0.01	< 10	< 10	20	< 10	70
579356	205 294	< 1	0.01	28	290	12	2	1	52	< 0.01	< 10	< 10	7	< 10	48
579357	205 294	< 1	0.01	10	140	18	12	< 1	66	< 0.01	< 10	< 10	3	< 10	32
579358	205 294	< 1	0.01	10	140	6	10	< 1	67	< 0.01	< 10	< 10	3	< 10	18
579359	205 294	< 1	< 0.01	8	90	6	8	< 1	60	< 0.01	< 10	< 10	2	< 10	12
579360	205 294	< 1	< 0.01	14	140	6	4	< 1	41	< 0.01	< 10	< 10	3	< 10	20
579361	205 294	< 1	0.01	16	460	6	< 2	1	31	< 0.01	< 10	< 10	9	< 10	32
579362	205 294	< 1	0.01	19	150	6	< 2	1	21	< 0.01	< 10	< 10	9	< 10	34
579363	205 294	< 1	0.01	22	330	6	< 2	1	39	< 0.01	< 10	< 10	13	< 10	42
579364	205 294	< 1	0.01	39	570	4	< 2	1	34	< 0.01	< 10	< 10	12	< 10	54
579365	205 294	< 1	0.01	25	300	12	< 2	1	33	< 0.01	< 10	< 10	10	< 10	36
579366	205 294	< 1	0.02	10	100	6	< 2	< 1	22	< 0.01	< 10	< 10	7	< 10	22
579367	205 294	< 1	0.01	53	250	6	< 2	1	37	< 0.01	< 10	< 10	16	< 10	70
579368	205 294	< 1	0.01	30	220	26	< 2	1	32	< 0.01	< 10	< 10	6	< 10	64
579369	205 294	< 1	0.01	27	200	6	< 2	1	30	< 0.01	< 10	< 10	11	< 10	86
579370	205 294	< 1	0.02	17	220	4	< 2	1	48	< 0.01	< 10	< 10	13	< 10	40
579371	205 294	< 1	0.01	33	220	6	< 2	1	34	< 0.01	< 10	< 10	11	< 10	60
579372	205 294	< 1	0.02	11	100	6	< 2	< 1	22	< 0.01	< 10	< 10	7	< 10	30
579373	205 294	< 1	0.01	30	310	6	16	1	79	< 0.01	< 10	< 10	6	< 10	52
579374	205 294	< 1	0.01	32	280	8	16	1	89	< 0.01	< 10	< 10	7	< 10	56
579375	205 294	< 1	0.02	19	170	8	< 2	1	41	< 0.01	< 10	< 10	11	< 10	40
579376	205 294	< 1	0.01	19	170	8	< 2	1	25	< 0.01	< 10	< 10	11	< 10	40
579377	205 294	< 1	0.01	44	520	10	< 2	1	35	< 0.01	< 10	< 10	11	< 10	80
579378	205 294	< 1	0.01	39	790	4	< 2	1	39	< 0.01	< 10	< 10	12	< 10	86
579379	205 294	< 1	0.01	23	220	6	4	1	31	< 0.01	< 10	< 10	9	< 10	48
579380	205 294	< 1	0.01	7	120	26	6	< 1	16	< 0.01	< 10	< 10	3	< 10	16
579381	205 294	< 1	< 0.01	6	90	22	2	< 1	29	< 0.01	< 10	< 10	2	< 10	16
579382	205 294	< 1	< 0.01	11	250	12	10	< 1	35	< 0.01	< 10	< 10	4	< 10	26
579383	205 294	< 1	< 0.01	4	70	10	2	< 1	27	< 0.01	< 10	< 10	3	< 10	18
579384	205 294	< 1	< 0.01	10	800	10	4	2	128	< 0.01	< 10	< 10	16	< 10	30
579385	205 294	< 1	0.01	31	640	14	< 2	8	70	0.03	< 10	< 10	98	< 10	116
579386	205 294	< 1	0.20	29	500	8	< 2	8	296	0.07	< 10	< 10	144	< 10	106
579387	205 294	9	0.10	26	450	10	< 2	6	190	0.06	< 10	< 10	183	< 10	82
579388	205 294	3	0.01	25	340	6	2	2	61	< 0.01	< 10	< 10	31	< 10	44

CERTIFICATION: _____

TLOW



Chemex Labs Ltd.

Analytical Chemists * Geochemists * Registered Assayers
 212 Brooksbank Ave., North Vancouver
 British Columbia, Canada V7J 2C1
 PHONE: 604-984-0221 FAX: 604-984-0218

To: KENNECOTT CANADA, INC.
 ATTN: TOM HEAH
 354 - 200 GRANVILLE ST.
 VANCOUVER, BC
 V6C 1S4

Page Number 2-A
 Total Pages 3
 Certificate Date 24-06-1-95
 Invoice No. 1-9531407
 P.O. Number 50475
 Account :

Project : YUKON RECCE
 Comments : ATTN: TOM HEAH CC: ERIC FINLAYSON

CERTIFICATE OF ANALYSIS A9531407

SAMPLE DESCRIPTION	PREP CODE		Au ppb	Ag ppm	Al %	As ppm	Ba ppm	Be ppm	Bi ppm	Ca %	Cd ppm	Co ppm	Cr ppm	Cu ppm	Fe %	Ga ppm	Hg ppm	K %	La ppm	Mg %	Mn ppm
	YA+AA																				
579389	205	294	10 < 0.2	0.75	60	60 < 0.5	< 2	1.72 < 0.5	4	143	21	1.59 < 10	< 1	0.15	10	0.42	570				
579390	205	294	5 < 0.2	0.37	28	50 < 0.5	< 2	0.74 < 0.5	10	96	23	2.63 < 10	< 1	0.17	10	0.24	435				
579391	205	294	< 5 < 0.2	0.35	42	60 < 0.5	< 2	0.39 < 0.5	4	89	11	1.52 < 10	< 1	0.20	10	0.12	265				
579392	205	294	< 5 < 0.2	0.73	310	110 < 0.5	< 2	0.13 < 0.5	6	140	18	2.51 < 10	< 1	0.39	10	0.09	440				
579393	205	294	< 5 < 0.2	0.45	134	100 < 0.5	< 2	0.18 < 0.5	11	94	14	2.01 < 10	< 1	0.34	10	0.04	675				
579394	205	294	< 5 < 0.2	0.26	24	60 < 0.5	< 2	0.05 < 0.5	3	129	9	1.18 < 10	< 1	0.20	10	0.01	180				
579395	205	294	< 5 < 0.2	0.28	20	60 < 0.5	< 2	0.04 < 0.5	3	204	8	1.33 < 10	< 1	0.22	10	0.03	190				
579396	205	294	< 5 < 0.2	0.30	68	70 < 0.5	< 2	0.07 < 0.5	4	121	10	1.73 < 10	< 1	0.24	10	0.07	250				
579397	205	294	< 5 < 0.2	0.50	56	90 < 0.5	< 2	0.17 < 0.5	7	97	14	1.70 < 10	< 1	0.34	20	0.18	355				
579398	205	294	< 5 < 0.2	0.36	42	60 < 0.5	< 2	0.15 < 0.5	3	125	13	1.81 < 10	< 1	0.22	10	0.10	235				
579399	205	294	< 5 < 0.2	0.30	44	60 < 0.5	< 2	0.14 < 0.5	3	123	7	1.10 < 10	< 1	0.19	10	0.12	265				
579400	205	294	< 5 < 0.2	0.58	22	100 < 0.5	< 2	0.17 < 0.5	11	52	28	2.91 < 10	< 1	0.46	20	0.51	385				
579401	205	294	< 5 < 0.2	1.17	< 2	90 < 0.5	< 2	0.83 < 0.5	12	45	33	3.92 < 10	< 1	0.41	20	0.67	470				
579402	205	294	< 5 < 0.2	0.71	6	90 < 0.5	< 2	0.18 < 0.5	16	33	39	3.32 < 10	< 1	0.40	10	0.49	450				
579403	205	294	< 5 < 0.2	0.57	< 2	90 < 0.5	< 2	0.16 < 0.5	13	28	35	4.07 < 10	< 1	0.40	20	0.79	545				
579404	205	294	< 5 < 0.2	0.48	< 2	90 < 0.5	< 2	0.37 < 0.5	12	31	26	3.22 < 10	< 1	0.31	20	0.59	725				
579405	205	294	< 5 < 0.2	0.83	2	110 < 0.5	< 2	0.30 < 0.5	9	116	15	2.33 < 10	< 1	0.47	10	0.44	365				
579406	205	294	< 5 < 0.2	0.66	4	120 < 0.5	< 2	0.58 < 0.5	15	47	17	2.84 < 10	< 1	0.42	10	0.45	1485				
579407	205	294	< 5 < 0.2	0.27	< 2	50 < 0.5	< 2	0.25 < 0.5	3	103	11	1.10 < 10	< 1	0.19	10	0.22	255				
579408	205	294	< 5 < 0.2	0.54	10	140 < 0.5	< 2	0.26 < 0.5	9	67	15	2.09 < 10	< 1	0.52	30	0.41	415				
579409	205	294	< 5 < 0.2	0.44	14	120 < 0.5	< 2	0.17 < 0.5	14	64	40	3.74 < 10	< 1	0.46	20	0.67	540				
579410	205	294	< 5 < 0.2	0.23	12	40 < 0.5	< 2	0.45 < 0.5	3	105	9	1.24 < 10	< 1	0.16	< 10	0.26	405				
579411	205	294	< 5 < 0.2	0.23	6	60 < 0.5	< 2	0.45 < 0.5	3	97	8	0.94 < 10	< 1	0.20	10	0.21	450				
579412	205	294	< 5 < 0.2	0.42	6	90 < 0.5	< 2	0.25 < 0.5	19	53	34	3.32 < 10	< 1	0.36	20	0.51	550				
579413	205	294	< 5 < 0.2	0.27	< 2	40 < 0.5	< 2	1.16 < 0.5	9	52	19	2.65 < 10	< 1	0.20	10	0.60	980				
579414	205	294	< 5 < 0.2	0.37	2	70 < 0.5	< 2	0.59 < 0.5	12	62	25	3.19 < 10	< 1	0.28	10	0.67	675				
579415	205	294	< 5 < 0.2	0.32	2	70 < 0.5	< 2	0.64 < 0.5	10	84	21	2.47 < 10	< 1	0.25	10	0.62	500				
579416	205	294	< 5 < 0.2	0.43	2	90 < 0.5	< 2	0.49 < 0.5	11	91	27	2.64 < 10	< 1	0.31	10	0.60	475				
579417	205	294	< 5 < 0.2	0.51	< 2	90 < 0.5	< 2	0.56 < 0.5	9	79	21	2.77 < 10	< 1	0.33	10	0.54	555				
579418	205	294	< 5 < 0.2	0.53	< 2	110 < 0.5	< 2	0.54 < 0.5	9	56	21	2.62 < 10	< 1	0.33	20	0.53	465				
579419	205	294	< 5 < 0.2	0.50	< 2	90 < 0.5	< 2	0.38 < 0.5	9	45	25	2.42 < 10	< 1	0.27	10	0.56	415				
579420	205	294	< 5 < 0.2	0.72	2	120 < 0.5	< 2	0.64 < 0.5	9	58	19	2.46 < 10	< 1	0.39	10	0.60	535				
579421	205	294	< 5 < 0.2	0.36	< 2	80 < 0.5	< 2	0.40 < 0.5	5	87	12	1.68 < 10	< 1	0.25	10	0.34	340				
579422	205	294	< 5 < 0.2	0.50	< 2	90 < 0.5	< 2	0.74 < 0.5	7	147	18	2.20 < 10	< 1	0.34	10	0.56	400				
579423	205	294	< 5 < 0.2	0.24	2	60 < 0.5	< 2	0.54 < 0.5	4	106	9	1.22 < 10	< 1	0.20	10	0.26	275				
579424	205	294	< 5 < 0.2	0.32	2	90 < 0.5	< 2	0.47 < 0.5	3	117	8	1.14 < 10	< 1	0.26	10	0.25	310				
579425	205	294	< 5 < 0.2	0.37	4	100 < 0.5	< 2	0.27 < 0.5	8	57	16	1.79 < 10	< 1	0.34	20	0.31	325				
579426	205	294	< 5 < 0.2	0.36	4	80 < 0.5	< 2	0.38 < 0.5	4	83	9	1.33 < 10	< 1	0.26	10	0.28	295				
579427	205	294	< 5 < 0.2	0.44	4	90 < 0.5	< 2	0.58 < 0.5	12	82	24	1.82 < 10	< 1	0.32	20	0.40	485				
579428	205	294	30 < 0.2	1.04	32	80 < 0.5	< 2	2.89 < 0.5	11	74	24	2.77 < 10	< 1	0.28	10	0.67	390				

CERTIFICATION: _____



Chemex Labs Ltd.

Analytical Chemists * Geochemists * Registered Assayers
 212 Brooksbank Ave., North Vancouver
 British Columbia, Canada V7J 2C1
 PHONE: 604-984-0221 FAX: 604-984-0218

To: KENNECOTT CANADA, INC.
 ATTN: TOM HEAH
 354 - 200 GRANVILLE ST.
 VANCOUVER, BC
 V6C 1S4

Page Number 2-B
 Total Pages 3
 Certificate Date 24-OCT-93
 Invoice No. I-9531407
 P.O. Number 56475
 Account :

Project: YUKON RECCE
 Comments: ATTN: TOM HEAH CC: ERIC FINLAYSON

CERTIFICATE OF ANALYSIS A9531407

SAMPLE DESCRIPTION	PREP CODE	Mo ppm	Na %	Wt ppm	P ppm	Pb ppm	Sb ppm	Sc ppm	Sr ppm	Ti %	Tl ppm	U ppm	V ppm	W ppm	Zn ppm
579389	205 294	< 1	0.01	12	100	14	2	1	75	< 0.01	< 10	< 10	12	< 10	36
579390	205 294	< 1	< 0.01	25	100	12	< 2	3	41	< 0.01	< 10	< 10	11	< 10	42
579391	205 294	< 1	0.01	11	150	16	< 2	1	35	< 0.01	< 10	< 10	7	< 10	24
579392	205 294	< 1	0.02	14	150	18	4	1	27	< 0.01	< 10	< 10	7	< 10	42
579393	205 294	< 1	0.01	22	740	14	8	1	26	< 0.01	< 10	< 10	4	< 10	40
579394	205 294	< 1	0.01	7	80	6	2	< 1	8	< 0.01	< 10	< 10	2	< 10	20
579395	205 294	< 1	0.01	8	110	8	2	< 1	8	< 0.01	< 10	< 10	2	< 10	18
579396	205 294	< 1	0.01	9	130	4	4	< 1	12	< 0.01	< 10	< 10	3	< 10	28
579397	205 294	< 1	0.01	15	260	20	6	1	18	< 0.01	< 10	< 10	12	< 10	42
579398	205 294	< 1	< 0.01	10	350	10	2	< 1	19	< 0.01	< 10	< 10	3	< 10	26
579399	205 294	< 1	0.01	8	100	12	< 2	< 1	13	< 0.01	< 10	< 10	3	< 10	20
579400	205 294	< 1	0.01	23	510	28	< 2	1	27	< 0.01	< 10	< 10	5	< 10	50
579401	205 294	< 1	0.01	32	2960	26	< 2	1	77	< 0.01	< 10	< 10	9	< 10	90
579402	205 294	< 1	0.01	32	250	100	< 2	< 1	23	< 0.01	< 10	< 10	6	< 10	74
579403	205 294	< 1	0.01	32	390	2	< 2	1	24	< 0.01	< 10	< 10	7	< 10	100
579404	205 294	< 1	0.01	24	170	50	< 2	1	36	< 0.01	< 10	< 10	7	< 10	80
579405	205 294	< 1	0.01	20	90	10	< 2	1	38	< 0.01	< 10	< 10	8	< 10	44
579406	205 294	< 1	0.03	21	110	20	< 2	1	44	< 0.01	< 10	< 10	6	< 10	76
579407	205 294	< 1	0.01	9	90	20	< 2	< 1	23	< 0.01	< 10	< 10	2	< 10	38
579408	205 294	< 1	0.01	14	160	6	4	1	29	< 0.01	< 10	< 10	4	< 10	40
579409	205 294	< 1	0.01	25	180	14	10	1	24	< 0.01	< 10	< 10	4	< 10	92
579410	205 294	< 1	0.01	9	70	6	< 2	< 1	38	< 0.01	< 10	< 10	2	< 10	24
579411	205 294	< 1	< 0.01	8	70	32	2	< 1	37	< 0.01	< 10	< 10	1	< 10	16
579412	205 294	< 1	0.01	39	200	36	12	1	33	< 0.01	< 10	< 10	5	< 10	60
579413	205 294	1	0.01	21	130	16	2	1	107	< 0.01	< 10	< 10	3	< 10	48
579414	205 294	< 1	0.01	26	110	22	2	1	57	< 0.01	< 10	< 10	6	< 10	68
579415	205 294	< 1	0.02	20	130	16	< 2	1	67	< 0.01	< 10	< 10	4	< 10	46
579416	205 294	< 1	0.02	23	170	8	< 2	1	58	< 0.01	< 10	< 10	6	< 10	52
579417	205 294	< 1	0.02	23	440	6	< 2	1	63	< 0.01	< 10	< 10	7	< 10	50
579418	205 294	< 1	0.02	18	170	8	< 2	1	56	< 0.01	< 10	< 10	8	< 10	42
579419	205 294	< 1	0.01	21	150	12	2	1	36	< 0.01	< 10	< 10	7	< 10	52
579420	205 294	< 1	0.02	20	260	6	2	1	58	< 0.01	< 10	< 10	8	< 10	42
579421	205 294	< 1	0.02	12	170	8	< 2	< 1	43	< 0.01	< 10	< 10	5	< 10	24
579422	205 294	< 1	0.01	20	1020	16	2	1	96	< 0.01	< 10	< 10	5	< 10	38
579423	205 294	< 1	0.01	9	100	8	4	< 1	64	< 0.01	< 10	< 10	3	< 10	20
579424	205 294	< 1	0.01	8	120	8	2	< 1	57	< 0.01	< 10	< 10	3	< 10	16
579425	205 294	< 1	0.01	17	320	12	6	1	40	< 0.01	< 10	< 10	3	< 10	34
579426	205 294	< 1	0.02	11	140	20	4	< 1	42	< 0.01	< 10	< 10	3	< 10	24
579427	205 294	< 1	0.01	27	220	38	14	1	44	< 0.01	< 10	< 10	4	< 10	36
579428	205 294	< 1	0.02	27	280	8	< 2	1	108	< 0.01	< 10	< 10	9	< 10	54

CERTIFICATION: _____



Chemex Labs Ltd.

Analytical Chemists * Geochemists * Registered Assayers
 212 Brooksbank Ave., North Vancouver
 British Columbia, Canada V7J 2C1
 PHONE: 604-984-0221 FAX: 604-984-0218

To: KENNECOTT CANADA, INC.
 ATTN: TOM HEAH
 354 - 200 GRANVILLE ST
 VANCOUVER, BC
 V6C 1S4

Page Number 3-A
 Total Pages 3
 Certificate Date 24-OCT-95
 Invoice No. I-9531407
 P.O. Number 50475
 Account :

Project: YUKON RECCE
 Comments: ATTN: TOM HEAH CC: ERIC FINLAYSON

CERTIFICATE OF ANALYSIS A9531407

SAMPLE DESCRIPTION	PREP CODE		Au ppb	Ag ppm	Al %	As ppm	Ba ppm	Be ppm	Bi ppm	Ca %	Cd ppm	Co ppm	Cr ppm	Cu ppm	Fe %	Ga ppm	Hg ppm	K %	La ppm	Mg %	Mn ppm
	205	294	FA+AA	ppm	%	ppm	ppm	ppm	ppm	%	ppm	ppm	ppm	ppm	%	ppm	ppm	%	ppm	%	ppm
579429	205	294	< 5	< 0.2	0.23	8	30	< 0.5	< 2	0.76	< 0.5	4	180	10	1.41	< 10	< 1	0.14	10	0.42	315
579430	205	294	10	< 0.2	0.16	4	30	< 0.5	< 2	0.36	< 0.5	7	60	11	1.69	< 10	< 1	0.11	10	0.36	375
579431	205	294	345	< 0.2	0.41	416	90	< 0.5	< 2	0.49	< 0.5	9	131	18	2.59	< 10	< 1	0.32	10	0.50	310
579432	205	294	195	< 0.2	0.17	552	30	< 0.5	< 2	0.88	< 0.5	6	66	13	1.72	< 10	< 1	0.11	10	0.39	335
579433	205	294	35	< 0.2	0.33	30	50	< 0.5	< 2	0.64	< 0.5	4	151	17	1.64	< 10	< 1	0.17	10	0.38	300
579434	205	294	15	< 0.2	0.64	6	20	< 0.5	< 2	0.48	< 0.5	10	79	25	2.87	< 10	< 1	0.10	20	0.60	495
579435	205	294	< 5	< 0.2	1.14	4	70	< 0.5	< 2	1.21	< 0.5	15	92	35	3.79	< 10	< 1	0.29	20	0.73	350
579436	205	294	< 5	< 0.2	0.20	6	30	< 0.5	< 2	2.66	< 0.5	8	50	17	1.96	< 10	< 1	0.12	10	0.46	310
579437	205	294	< 5	< 0.2	0.39	2	80	< 0.5	< 2	3.22	< 0.5	8	99	17	2.11	< 10	1	0.24	10	0.55	355
579438	205	294	< 5	< 0.2	0.97	8	70	< 0.5	< 2	3.24	< 0.5	10	140	24	2.78	< 10	< 1	0.27	10	0.59	360
579439	205	294	< 5	< 0.2	1.46	< 2	40	< 0.5	< 2	2.49	< 0.5	14	78	39	3.91	< 10	< 1	0.18	20	0.88	510
579440	205	294	< 5	< 0.2	0.32	< 2	30	< 0.5	< 2	0.62	< 0.5	4	166	9	1.41	< 10	< 1	0.13	10	0.35	335
579441	205	294	< 5	< 0.2	0.33	4	40	< 0.5	< 2	0.67	< 0.5	7	111	13	1.81	< 10	< 1	0.16	10	0.42	315
579442	205	294	< 5	< 0.2	0.35	2	20	< 0.5	< 2	0.51	< 0.5	3	184	10	1.29	< 10	< 1	0.14	10	0.29	270
579443	205	294	< 5	< 0.2	0.44	2	30	< 0.5	< 2	0.48	< 0.5	7	163	12	2.02	< 10	< 1	0.14	10	0.49	310
579444	205	294	< 5	< 0.2	0.26	2	20	< 0.5	< 2	0.63	< 0.5	6	93	11	1.66	< 10	< 1	0.07	10	0.42	310

CERTIFICATION: _____

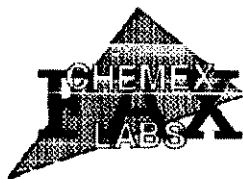

Chemex Labs Ltd.

Analytical Chemists * Geochemists * Registered Assayers
 212 Brooksbank Ave., North Vancouver
 British Columbia, Canada V7J 2C1
 PHONE: 604-984-0221 FAX: 604-984-0218

To: KENNECOTT CANADA, INC.
 ATTN: TOM HEAH
 354 - 200 GRANVILLE ST.
 VANCOUVER, BC
 V6C 1S4

Page Number 3-B
 Total Pages 3
 Certificate Date 24-OCT-95
 Invoice No. I-9531407
 P.O. Number 50475
 Account :

Project : YUKON RECCE
 Comments: ATTN: TOM HEAH CC: ERIC FINLAYSON

CERTIFICATE OF ANALYSIS A9531407

SAMPLE DESCRIPTION	PREP CODE	Mo ppm	Na %	Ni ppm	P ppm	Pb ppm	Sb ppm	Sc ppm	Sr ppm	Ti %	Tl ppm	U ppm	V ppm	W ppm	Zn ppm
579429	205 294	< 1	0.01	12	130	12	4	< 1	56	< 0.01	< 10	< 10	3	< 10	28
579430	205 294	< 1	< 0.01	14	210	14	2	< 1	32	< 0.01	< 10	< 10	3	< 10	38
579431	205 294	< 1	0.01	20	310	30	6	< 1	60	< 0.01	< 10	< 10	4	< 10	48
579432	205 294	< 1	< 0.01	14	210	12	6	< 1	51	< 0.01	< 10	< 10	1	< 10	28
579433	205 294	< 1	0.01	12	150	6	2	< 1	45	< 0.01	< 10	< 10	3	< 10	28
579434	205 294	< 1	0.01	23	240	8	< 2	< 1	34	< 0.01	< 10	< 10	7	< 10	60
579435	205 294	< 1	0.02	36	490	4	< 2	1	59	< 0.01	< 10	< 10	11	< 10	74
579436	205 294	< 1	< 0.01	16	160	12	< 2	< 1	125	< 0.01	< 10	< 10	3	< 10	38
579437	205 294	< 1	0.01	18	170	16	< 2	1	149	< 0.01	< 10	< 10	6	< 10	42
579438	205 294	< 1	0.02	26	410	14	< 2	1	123	< 0.01	< 10	< 10	9	< 10	52
579439	205 294	< 1	0.02	35	460	8	< 2	1	91	< 0.01	< 10	< 10	13	< 10	90
579440	205 294	< 1	0.01	12	170	8	< 2	< 1	39	< 0.01	< 10	< 10	4	< 10	24
579441	205 294	< 1	0.01	15	460	16	< 2	< 1	48	< 0.01	< 10	< 10	4	< 10	34
579442	205 294	< 1	0.01	11	370	8	< 2	< 1	33	< 0.01	< 10	< 10	4	< 10	22
579443	205 294	< 1	0.02	16	190	16	< 2	1	30	< 0.01	< 10	< 10	8	< 10	40
579444	205 294	< 1	< 0.01	13	940	12	< 2	< 1	28	< 0.01	< 10	< 10	6	< 10	32

CERTIFICATION: _____



Chemex Labs Ltd.

Analytical Chemists * Geochemists * Registered Assayers
 212 Brooksbank Ave., North Vancouver
 British Columbia, Canada V7J 2C1
 PHONE: 604-994-0221 FAX: 604-994-0218

To: KENNECOTT CANADA, INC.
 ATTN: TOM HEAH
 354 - 200 GRANVILLE ST.
 VANCOUVER, BC
 V6C 1S4

Page Number 1-A
 Total Pages 2
 Certificate Date 24-OCT-95
 Invoice No. I-9531410
 P.O. Number 05475
 Account :

Project : YUKON RECCE
 Comments : ATTN: TOM HEAH CO: ERIC FINLAYSON

CERTIFICATE OF ANALYSIS A9531410

SAMPLE DESCRIPTION	PREP CODE		Au ppb	Ag ppm	Al %	As ppm	Ba ppm	Be ppm	Bi ppm	Ca %	Cd ppm	Co ppm	Cr ppm	Cu ppm	Fe %	Ga ppm	Hg ppm	K %	La ppm	Mg %	Mn ppm
	205	294	FA+AA	ppm	%	ppm	ppm	ppm	ppm	%	ppm	ppm	ppm	ppm	%	ppm	ppm	%	ppm	%	ppm
97451	205	294	25	< 0.2	0.34	36	20	< 0.5	< 2	1.49	2.0	2	65	21	1.02	< 10	< 1	0.05	< 10	0.17	220
97452	205	294	< 5	< 0.2	0.21	12	10	< 0.5	< 2	1.36	< 0.5	3	60	20	1.88	< 10	< 1	0.02	< 10	0.26	1050
97453	205	294	< 5	< 0.2	0.73	6	50	< 0.5	< 2	0.17	< 0.5	7	166	28	3.12	< 10	< 1	0.19	30	0.42	405
97454	205	294	< 5	< 0.2	0.19	22	20	< 0.5	< 2	0.26	< 0.5	8	80	20	2.70	< 10	< 1	0.07	10	0.44	380
97455	205	294	< 5	< 0.2	0.33	98	20	< 0.5	< 2	0.76	< 0.5	10	121	24	2.70	< 10	< 1	0.09	10	0.55	700
97456	205	294	< 5	< 0.2	0.39	186	20	< 0.5	< 2	0.13	< 0.5	19	45	41	4.29	< 10	< 1	0.09	30	0.76	935
97457	205	294	< 5	< 0.2	0.58	348	30	0.5	< 2	0.26	0.5	32	60	35	4.13	< 10	< 1	0.14	20	0.35	1600
97458	205	294	< 5	< 0.2	0.55	66	40	0.5	< 2	0.13	< 0.5	31	43	51	4.58	< 10	< 1	0.18	20	0.07	770
97459	205	294	< 5	< 0.2	0.28	100	30	< 0.5	< 2	0.10	< 0.5	15	33	36	3.25	< 10	< 1	0.12	10	0.10	490
97460	205	294	< 5	< 0.2	0.39	86	60	< 0.5	< 2	0.63	< 0.5	10	173	33	3.10	< 10	< 1	0.19	10	0.45	670
97461	205	294	< 5	< 0.2	0.43	128	50	< 0.5	< 2	0.44	< 0.5	10	212	35	3.14	< 10	< 1	0.17	10	0.46	815
97462	205	294	< 5	< 0.2	0.39	8	80	< 0.5	< 2	1.56	< 0.5	8	165	17	2.46	< 10	< 1	0.30	10	0.47	780
97463	205	294	< 5	< 0.2	0.33	60	70	< 0.5	< 2	0.45	< 0.5	6	144	12	2.26	< 10	1	0.22	10	0.35	380
97464	205	294	< 5	< 0.2	0.32	8	80	< 0.5	< 2	0.14	< 0.5	9	123	15	2.45	< 10	< 1	0.25	10	0.18	395
97465	205	294	< 5	< 0.2	0.35	142	90	< 0.5	< 2	0.22	< 0.5	4	215	13	1.34	< 10	< 1	0.27	10	0.13	230
97466	205	294	< 5	< 0.2	0.35	46	90	< 0.5	< 2	0.19	< 0.5	9	160	17	2.16	< 10	< 1	0.28	10	0.41	300
97467	205	294	< 5	< 0.2	0.39	30	80	< 0.5	< 2	0.24	< 0.5	7	160	14	2.06	< 10	< 1	0.28	10	0.40	325
97468	205	294	< 5	< 0.2	0.31	8	60	< 0.5	< 2	0.22	0.5	6	391	20	1.26	< 10	< 1	0.21	< 10	0.18	285
579445	205	294	< 5	< 0.2	0.49	< 2	30	< 0.5	< 2	0.66	< 0.5	6	205	12	1.84	< 10	1	0.15	10	0.46	395
579446	205	294	< 5	< 0.2	0.72	4	60	< 0.5	< 2	0.66	< 0.5	13	161	34	3.42	< 10	< 1	0.22	20	0.77	550
579447	205	294	< 5	< 0.2	0.36	< 2	30	< 0.5	< 2	0.45	< 0.5	6	168	10	1.69	< 10	< 1	0.10	10	0.38	280
579448	205	294	< 5	< 0.2	0.52	< 2	60	< 0.5	< 2	0.55	< 0.5	12	124	34	3.10	< 10	< 1	0.21	10	0.72	340
579449	205	294	< 5	< 0.2	0.25	< 2	30	< 0.5	< 2	0.90	< 0.5	5	154	11	1.62	< 10	< 1	0.10	10	0.39	420
579450	205	294	< 5	< 0.2	0.68	< 2	60	< 0.5	< 2	1.14	< 0.5	11	163	24	2.66	< 10	< 1	0.18	10	0.74	460
579451	205	294	< 5	< 0.2	0.42	< 2	60	< 0.5	< 2	0.25	< 0.5	8	162	20	2.15	< 10	< 1	0.21	20	0.52	215
579452	205	294	< 5	< 0.2	0.35	6	40	< 0.5	< 2	0.45	< 0.5	3	195	8	1.68	< 10	< 1	0.15	10	0.35	285
579453	205	294	< 5	< 0.2	0.51	2	60	< 0.5	< 2	0.14	< 0.5	7	202	16	2.42	< 10	< 1	0.23	10	0.54	225
579454	205	294	< 5	< 0.2	1.09	< 2	80	< 0.5	< 2	0.15	< 0.5	22	100	64	4.35	< 10	< 1	0.33	30	0.68	345
579455	205	294	< 5	< 0.2	1.06	< 2	90	< 0.5	< 2	0.12	< 0.5	16	149	45	3.06	< 10	< 1	0.33	20	0.56	265
579456	205	294	< 5	< 0.2	1.22	< 2	90	< 0.5	< 2	0.20	< 0.5	16	97	65	3.18	< 10	< 1	0.30	30	0.72	420
579457	205	294	< 5	< 0.2	0.73	< 2	80	< 0.5	< 2	0.19	< 0.5	21	120	60	3.46	< 10	< 1	0.30	20	0.42	245
579458	205	294	< 5	< 0.2	0.70	< 2	80	< 0.5	< 2	0.22	< 0.5	17	126	44	3.08	< 10	< 1	0.27	20	0.43	255
579459	205	294	< 5	< 0.2	0.94	< 2	80	< 0.5	< 2	0.25	< 0.5	14	126	35	3.61	< 10	< 1	0.28	20	0.65	335
579460	205	294	< 5	< 0.2	0.45	4	40	< 0.5	< 2	0.26	< 0.5	18	61	62	3.52	< 10	< 1	0.12	20	0.59	505
579461	205	294	< 5	< 0.2	0.50	< 2	50	< 0.5	< 2	0.46	< 0.5	7	176	19	1.81	< 10	< 1	0.16	10	0.40	345
579462	205	294	< 5	< 0.2	0.37	4	80	< 0.5	< 2	0.83	< 0.5	7	205	12	1.68	< 10	< 1	0.20	10	0.52	265
579463	205	294	< 5	< 0.2	0.34	< 2	70	< 0.5	< 2	0.46	< 0.5	4	214	10	1.24	< 10	< 1	0.22	10	0.31	195
579464	205	294	< 5	< 0.2	0.24	2	70	< 0.5	< 2	0.70	< 0.5	6	194	10	1.37	< 10	< 1	0.20	10	0.34	220
579465	205	294	< 5	< 0.2	0.34	< 2	80	< 0.5	< 2	0.87	< 0.5	5	205	10	1.49	< 10	< 1	0.23	10	0.38	230
579466	205	294	< 5	< 0.2	0.28	4	70	< 0.5	< 2	0.54	< 0.5	7	196	10	1.66	< 10	< 1	0.19	10	0.49	240

Hole 7

Hole 6

CERTIFICATION: _____



Chemex Labs Ltd.

Analytical Chemists * Geochemists * Registered Assayers
 212 Brooksbank Ave., North Vancouver
 British Columbia, Canada V7J 2C1
 PHONE: 604-984-0221 FAX: 604-984-0218

To: KENNECOTT CANADA, INC.
 ATTN: TOM HEAH
 354 - 200 GRANVILLE ST.
 VANCOUVER, BC
 V6C 1S4

Page Number 1-B
 Total Pages 2
 Certificate Date 24-OCT-85
 Invoice No. I-9531410
 P.O. Number 05475
 Account :

Project: YUKON RECCE
 Comments: ATTN: TOM HEAH CC: ERIC FINLAYSON

CERTIFICATE OF ANALYSIS A9531410

SAMPLE DESCRIPTION	PREP CODE	Mo ppm	Na %	Ni ppm	P ppm	Pb ppm	Sb ppm	Sc ppm	Sr ppm	Ti %	Tl ppm	U ppm	V ppm	W ppm	Zn ppm
97451	205 294	< 1	< 0.01	6	130	6	4	< 1	151	< 0.01	< 10	< 10	4	< 10	122
97452	205 294	< 1	< 0.01	10	60	4	10	1	60	< 0.01	< 10	< 10	7	< 10	32
97453	205 294	< 1	< 0.02	22	326	12	2	1	13	< 0.01	< 10	< 10	8	< 10	52
97454	205 294	< 1	< 0.01	21	190	8	2	1	12	< 0.01	< 10	< 10	5	< 10	46
97455	205 294	< 1	0.01	20	160	12	8	1	21	< 0.01	< 10	< 10	11	< 10	54
97456	205 294	< 1	< 0.01	38	290	6	2	1	10	< 0.01	< 10	< 10	9	< 10	100
97457	205 294	< 1	< 0.01	52	340	18	2	3	19	< 0.01	< 10	< 10	14	< 10	138
97458	205 294	< 1	< 0.01	82	510	18	2	4	46	< 0.01	< 10	< 10	15	< 10	134
97459	205 294	< 1	< 0.01	30	260	24	2	3	38	< 0.01	< 10	< 10	14	< 10	68
97460	205 294	< 1	< 0.01	24	160	16	2	2	58	< 0.01	< 10	< 10	13	< 10	52
97461	205 294	< 1	< 0.01	22	170	30	2	2	42	< 0.01	< 10	< 10	14	< 10	46
97462	205 294	< 1	0.01	19	190	14	2	1	114	< 0.01	< 10	< 10	6	< 10	42
97463	205 294	< 1	0.01	16	130	8	4	< 1	51	< 0.01	< 10	< 10	6	< 10	34
97464	205 294	< 1	< 0.01	20	180	6	2	< 1	25	< 0.01	< 10	< 10	4	< 10	34
97465	205 294	< 1	0.01	11	320	18	4	< 1	25	< 0.01	< 10	< 10	4	< 10	20
97466	205 294	< 1	< 0.01	20	140	32	4	< 1	30	< 0.01	< 10	< 10	6	< 10	46
97467	205 294	< 1	0.01	17	120	8	4	< 1	36	< 0.01	< 10	< 10	6	< 10	36
97468	205 294	< 1	0.01	15	70	142	2	< 1	27	< 0.01	< 10	< 10	4	< 10	20
579445	205 294	< 1	0.02	14	200	14	2	1	34	< 0.01	< 10	< 10	9	< 10	32
579446	205 294	< 1	0.01	30	300	18	2	2	33	< 0.01	< 10	< 10	15	< 10	66
579447	205 294	< 1	0.01	13	110	8	2	< 1	21	< 0.01	< 10	< 10	7	< 10	28
579448	205 294	< 1	0.01	28	770	10	2	1	27	< 0.01	< 10	< 10	10	< 10	72
579449	205 294	< 1	0.01	13	100	10	2	1	39	< 0.01	< 10	< 10	5	< 10	28
579450	205 294	< 1	0.01	27	410	10	2	2	58	< 0.01	< 10	< 10	16	< 10	50
579451	205 294	< 1	0.01	19	180	16	2	1	21	< 0.01	< 10	< 10	7	< 10	46
579452	205 294	< 1	0.01	11	120	12	2	< 1	30	< 0.01	< 10	< 10	6	< 10	22
579453	205 294	< 1	0.01	18	150	4	2	1	31	< 0.01	< 10	< 10	8	< 10	38
579454	205 294	2	0.01	51	300	8	2	1	16	< 0.01	< 10	< 10	10	< 10	106
579455	205 294	< 1	0.01	34	260	28	2	1	12	< 0.01	< 10	< 10	10	< 10	76
579456	205 294	< 1	0.01	37	250	20	2	1	18	< 0.01	< 10	< 10	12	< 10	90
579457	205 294	2	0.01	43	390	28	2	1	20	< 0.01	< 10	< 10	8	< 10	64
579458	205 294	2	0.01	36	460	28	2	1	21	< 0.01	< 10	< 10	8	< 10	68
579459	205 294	< 1	0.01	30	510	20	2	1	18	< 0.01	< 10	< 10	8	< 10	62
579460	205 294	< 1	< 0.01	37	300	20	2	1	18	< 0.01	< 10	< 10	8	< 10	70
579461	205 294	< 1	0.01	16	100	6	2	< 1	24	< 0.01	< 10	< 10	8	< 10	34
579462	205 294	< 1	0.01	21	210	10	2	1	42	< 0.01	< 10	< 10	9	< 10	28
579463	205 294	< 1	0.01	11	80	8	2	< 1	25	< 0.01	< 10	< 10	5	< 10	20
579464	205 294	< 1	0.01	13	80	10	2	< 1	46	< 0.01	< 10	< 10	5	< 10	26
579465	205 294	< 1	0.01	13	140	18	2	< 1	59	< 0.01	< 10	< 10	6	< 10	26
579466	205 294	< 1	0.01	15	80	6	2	< 1	46	< 0.01	< 10	< 10	5	< 10	32

CERTIFICATION: _____



Chemex Labs Ltd.

Analytical Chemists * Geochemists * Registered Assayers
 212 Brooksbank Ave. North Vancouver
 British Columbia, Canada V7J 2C1
 PHONE: 604-984-0221 FAX: 604-984-0218

To: KENNECOTT CANADA, INC.
 ATTN: TOM HEAH
 354 - 200 GRANVILLE ST.
 VANCOUVER, BC
 V6C 1S4

Page Number 2-A
 Total Pages 2
 Certificate Date 24-OCT-95
 Invoice No. I-9531410
 P.O. Number 05475
 Account :

Project : YUKON RECCE
 Comments: ATTN: TOM HEAH CC: ERIC FINLAYSON

CERTIFICATE OF ANALYSIS A9531410

SAMPLE DESCRIPTION	PREP CODE		Au	Ag	Al	As	Ba	Be	Bj	Ca	Cd	Co	Cr	Cu	Fe	Ga	Hg	K	La	Mg	Mn
	FA+AA	ppm	%	ppm	%	ppm	ppm	ppm	ppm	%	ppm	ppm	ppm	ppm	%	ppm	ppm	%	ppm	%	ppm
579467	205	294	< 5	< 0.2	0.41	26	80	< 0.5	< 2	0.61	< 0.5	7	141	16	1.62	< 10	< 1	0.26	10	0.44	250
579468	205	294	< 5	< 0.2	0.43	42	80	< 0.5	< 2	0.53	< 0.5	5	129	12	1.46	< 10	< 1	0.22	10	0.31	180
579469	205	294	< 5	< 0.2	0.43	6	60	< 0.5	< 2	0.21	< 0.5	10	120	34	2.29	< 10	< 1	0.22	16	0.39	280
579470	205	294	< 5	< 0.2	0.44	22	40	< 0.5	< 2	0.20	< 0.5	4	174	15	1.63	< 10	< 1	0.17	10	0.30	265
579471	205	294	< 5	< 0.2	0.51	< 2	80	< 0.5	< 2	0.16	< 0.5	14	73	44	3.12	< 10	< 1	0.28	20	0.64	305
579472	205	294	< 5	< 0.2	0.47	20	60	< 0.5	< 2	0.23	< 0.5	12	76	37	2.47	< 10	< 1	0.25	10	0.43	250
579473	205	294	< 5	< 0.2	0.23	2	30	< 0.5	< 2	1.10	< 0.5	3	76	8	1.29	< 10	< 1	0.11	< 10	0.43	470
579474	205	294	< 5	< 0.2	0.34	8	60	< 0.5	< 2	0.41	< 0.5	8	63	14	1.66	< 10	< 1	0.20	10	0.38	325
579475	205	294	< 5	< 0.2	0.23	4	30	< 0.5	< 2	0.59	< 0.5	3	93	6	1.02	< 10	< 1	0.11	10	0.27	290
579476	205	294	< 5	< 0.2	0.37	10	50	< 0.5	< 2	0.40	< 0.5	7	92	11	1.66	< 10	< 1	0.17	10	0.37	265
579477	205	294	< 5	0.2	0.58	4	80	< 0.5	< 2	0.21	< 0.5	21	56	45	4.83	< 10	< 1	0.31	20	0.89	360
579478	205	294	< 5	< 0.2	1.39	2	80	< 0.5	< 2	0.27	< 0.5	18	37	52	5.13	< 10	< 1	0.28	40	1.08	535
579479	205	294	< 5	< 0.2	1.29	< 2	70	< 0.5	< 2	0.26	< 0.5	18	39	57	4.93	< 10	< 1	0.25	40	1.04	515
579480	205	294	< 5	< 0.2	1.59	2	100	< 0.5	< 2	0.23	< 0.5	20	35	57	4.94	< 10	< 1	0.38	30	0.98	385
579481	205	294	< 5	< 0.2	0.37	32	50	< 0.5	< 2	0.41	< 0.5	3	93	11	1.02	< 10	< 1	0.20	10	0.11	135
579482	205	294	25	< 0.2	0.47	30	60	< 0.5	< 2	0.06	< 0.5	4	83	14	1.09	< 10	< 1	0.23	10	0.12	95
579483	205	294	< 5	< 0.2	0.42	8	60	< 0.5	< 2	0.29	< 0.5	6	107	13	1.63	< 10	< 1	0.22	10	0.30	235
579484	205	294	< 5	< 0.2	0.42	20	30	< 0.5	< 2	0.37	< 0.5	2	177	14	1.26	< 10	< 1	0.13	< 10	0.24	405
579485	205	294	< 5	< 0.2	0.17	12	20	< 0.5	< 2	1.47	< 0.5	2	185	7	1.24	< 10	< 1	0.09	< 10	0.49	480
579486	205	294	< 5	< 0.2	0.31	10	30	< 0.5	< 2	0.55	< 0.5	6	106	15	1.73	< 10	< 1	0.14	10	0.39	415
579487	205	294	< 5	< 0.2	0.66	52	50	< 0.5	< 2	0.57	< 0.5	15	117	22	3.14	< 10	< 1	0.21	20	0.68	740
579489	205	294	< 5	1.6	0.71	4	30	< 0.5	< 2	0.82	< 0.5	6	113	14	1.89	< 10	< 1	0.15	10	0.45	520
579490	205	294	< 5	< 0.2	1.28	2	50	< 0.5	< 2	0.35	< 0.5	11	115	24	2.94	< 10	< 1	0.20	20	0.63	420
579491	205	294	< 5	< 0.2	1.32	2	60	< 0.5	< 2	1.44	< 0.5	10	76	24	2.75	< 10	< 1	0.21	10	0.51	405
579492	205	294	< 5	< 0.2	0.79	14	40	< 0.5	< 2	5.18	< 0.5	9	62	22	2.32	< 10	< 1	0.19	10	0.55	490
579494	205	294	< 5	< 0.2	0.91	4	60	< 0.5	< 2	0.38	< 0.5	8	83	19	2.13	< 10	< 1	0.20	10	0.49	275
579495	205	294	< 5	< 0.2	1.14	8	40	< 0.5	< 2	1.23	< 0.5	11	56	24	2.50	< 10	< 1	0.15	10	0.55	150
579496	205	294	< 5	0.2	0.78	8	60	< 0.5	< 2	0.23	1.0	13	66	39	2.91	< 10	< 1	0.21	10	0.42	305
579497	205	294	< 5	< 0.2	0.81	6	60	< 0.5	< 2	0.11	< 0.5	7	107	21	1.83	< 10	< 1	0.18	20	0.31	280
579498	205	294	< 5	< 0.2	1.00	8	50	< 0.5	< 2	0.17	< 0.5	10	89	20	2.46	< 10	< 1	0.20	10	0.47	440
579499	205	294	< 5	< 0.2	0.58	2	60	< 0.5	< 2	0.30	< 0.5	14	64	43	4.38	< 10	< 1	0.30	30	0.90	600
579500	205	294	< 5	< 0.2	0.66	4	60	< 0.5	< 2	0.22	< 0.5	10	88	30	3.47	< 10	< 1	0.31	20	0.67	510

Hole 6

Hole 8

CERTIFICATION:



Chemex Labs Ltd.

Analytical Chemists * Geochemists * Registered Assayers
 212 Brooksbank Ave., North Vancouver
 British Columbia, Canada V7J 2C1
 PHONE: 604-084-0221 FAX: 604-084-0218

To: KENNECOTT CANADA, INC.
 ATTN: TOM HEAH
 354 - 200 GRANVILLE ST.
 VANCOUVER, BC
 V6C 1S4

Page Number 2-B
 Total Pages 2
 Certificate Date 24-OCT-96
 Invoice No. I-9531410
 P.O. Number 05475
 Account :

Project: YUKON RECCE
 Comments: ATTN: TOM HEAH CC: ERIC FINLAYSON

CERTIFICATE OF ANALYSIS A9531410

SAMPLE DESCRIPTION	PREP CODE	Mo ppm	Na %	Ni ppm	P ppm	Pb ppm	Sb ppm	Sc ppm	Sr ppm	Ti %	Tl ppm	U ppm	V ppm	W ppm	Zn ppm
579467	205 294	< 1	0.02	15	240	12	18	< 1	42 < 0.01	< 10	< 10	6	< 10		40
579468	205 294	< 1	0.02	12	690	12	< 2	< 1	34 < 0.01	< 10	< 10	6	< 10		28
579469	205 294	< 1	0.01	23	150	8	10	< 1	12 < 0.01	< 10	< 10	5	< 10		44
579470	205 294	< 1	0.01	13	110	4	< 2	< 1	11 < 0.01	< 10	< 10	5	< 10		32
579471	205 294	< 1	0.01	32	280	16	6	1	13 < 0.01	< 10	< 10	7	< 10		78
579472	205 294	< 1	0.01	27	230	18	4	< 1	15 < 0.01	< 10	< 10	6	< 10		50
579473	205 294	< 1	0.01	6	80	10	8	< 1	47 < 0.01	< 10	< 10	4	< 10		28
579474	205 294	< 1	0.02	13	90	8	< 2	< 1	26 < 0.01	< 10	< 10	5	< 10		34
579475	205 294	< 1	0.02	8	90	8	6	< 1	26 < 0.01	< 10	< 10	3	< 10		20
579476	205 294	< 1	0.02	14	120	6	2	< 1	22 < 0.01	< 10	< 10	5	< 10		34
579477	205 294	< 1	0.02	41	260	32	4	1	43 < 0.01	< 10	< 10	8	< 10		90
579478	205 294	< 1	0.03	41	420	8	< 2	2	24 < 0.01	< 10	< 10	13	< 10		104
579479	205 294	< 1	0.02	41	430	16	2	1	23 < 0.01	< 10	< 10	12	< 10		102
579480	205 294	< 1	0.03	48	390	4	< 2	1	24 < 0.01	< 10	< 10	12	< 10		100
579481	205 294	< 1	0.02	10	900	12	6	< 1	37 < 0.01	< 10	< 10	3	< 10		24
579482	205 294	< 1	0.02	11	90	16	2	< 1	10 < 0.01	< 10	< 10	4	< 10		32
579483	205 294	< 1	0.02	13	100	8	8	< 1	25 < 0.01	< 10	< 10	5	< 10		34
579484	205 294	< 1	0.02	9	80	8	2	< 1	22 < 0.01	< 10	< 10	4	< 10		26
579485	205 294	< 1	0.01	6	70	12	8	< 1	121 < 0.01	< 10	< 10	2	< 10		12
579486	205 294	< 1	0.01	13	110	22	< 2	< 1	32 < 0.01	< 10	< 10	3	< 10		34
579487	205 294	< 1	0.02	27	170	32	6	1	34 < 0.01	< 10	< 10	8	< 10		68
579488	205 294	< 1	0.02	14	380	24	2	1	29 < 0.01	< 10	< 10	6	< 10		38
579489	205 294	< 1	0.02	24	190	16	2	1	20 < 0.01	< 10	< 10	10	< 10		66
579491	205 294	< 1	0.02	20	150	8	< 2	1	52 < 0.01	< 10	< 10	12	< 10		82
579492	205 294	< 1	0.01	21	170	12	2	1	156 < 0.01	< 10	< 10	6	< 10		48
579494	205 294	< 1	0.01	19	110	8	2	< 1	17 < 0.01	< 10	< 10	7	< 10		46
579495	205 294	< 1	0.02	24	250	8	2	1	33 < 0.01	< 10	< 10	11	< 10		60
579496	205 294	2	0.03	28	140	50	< 2	1	16 < 0.01	< 10	< 10	8	< 10		74
579497	205 294	< 1	0.03	16	140	8	2	1	14 < 0.01	< 10	< 10	8	< 10		48
579498	205 294	< 1	0.02	21	170	14	< 2	1	17 < 0.01	< 10	< 10	11	< 10		52
579499	205 294	< 1	0.02	37	260	2	6	1	28 < 0.01	< 10	< 10	8	< 10		80
579500	205 294	< 1	0.02	23	230	22	4	1	22 < 0.01	< 10	< 10	7	< 10		62

CERTIFICATION: _____



CHEMEX LABS LTD.

Analytical Chemists * Geochemists * Registered Assayers

212 Brooksbank Ave., North Vancouver
British Columbia, Canada V7J 2C1
PHONE: 604-984-0221 FAX: 604-984-0218

ATTN: TOM HEAH
354 - 200 GRANVILLE ST.
VANCOUVER, BC
V6C 1S4

RECEIVED

Page number : 1-A
Total Pages : 3
Certificate Date: 28-OCT-9
Invoice No. : I9531615
P.O. Number :
Account : KAVB

Project : 05-475
Comments: ATTN: TOM HEAH CC: ERIC FINLAYSON

CERTIFICATE OF ANALYSIS A9531615

SAMPLE	PREP CODE		Au ppb	Ag ppm	Al %	As ppm	Ba ppm	Be ppm	Bi ppm	Ca %	Cd ppm	Co ppm	Cr ppm	Cu ppm	Fe %	Ga ppm	Hg ppm	K %	La ppm	Mg %	Mn ppm
	FA+AA																				
97469	205	226	< 5	< 0.2	0.45	14	80	< 0.5	< 2	0.29	< 0.5	4	115	12	1.33	< 10	< 1	0.27	10	0.22	415
97470	205	226	< 5	< 0.2	0.51	14	90	< 0.5	< 2	0.28	< 0.5	6	96	18	2.09	< 10	< 1	0.35	10	0.33	500
97471	205	226	< 5	< 0.2	0.82	2	110	< 0.5	< 2	0.37	0.5	14	85	39	3.61	< 10	< 1	0.49	30	0.64	735
97472	205	226	< 5	< 0.2	1.09	6	90	< 0.5	< 2	0.36	0.5	12	97	31	3.38	< 10	< 1	0.36	20	0.61	475
97473	205	226	< 5	< 0.2	1.25	2	150	< 0.5	2	0.18	< 0.5	13	87	35	4.07	< 10	< 1	0.64	40	0.69	580
97474	205	226	< 5	< 0.2	0.62	2	100	< 0.5	< 2	0.15	< 0.5	13	95	35	4.23	< 10	< 1	0.48	30	0.73	555
97475	205	226	< 5	< 0.2	0.39	< 2	80	< 0.5	< 2	0.25	< 0.5	3	76	13	1.60	< 10	< 1	0.29	10	0.29	345
97476	205	226	< 5	< 0.2	0.37	2	80	< 0.5	< 2	0.43	< 0.5	2	159	8	1.10	< 10	< 1	0.25	10	0.22	445
97477	205	226	< 5	< 0.2	0.27	2	60	< 0.5	< 2	0.19	< 0.5	1	106	5	0.98	< 10	< 1	0.16	10	0.14	420
97478	205	226	< 5	< 0.2	0.44	< 2	90	< 0.5	< 2	0.32	< 0.5	2	124	10	1.36	< 10	< 1	0.24	10	0.23	490
97479	205	226	< 5	< 0.2	0.53	4	70	< 0.5	< 2	0.25	< 0.5	4	188	7	1.54	< 10	< 1	0.25	10	0.25	275
97480	205	226	< 5	< 0.2	0.31	12	70	< 0.5	< 2	1.02	< 0.5	3	155	12	1.45	< 10	< 1	0.23	10	0.36	400
97481	205	226	< 5	< 0.2	0.24	8	40	< 0.5	< 2	0.91	< 0.5	4	72	15	2.14	< 10	< 1	0.15	10	0.45	540
97482	205	226	< 5	< 0.2	0.34	< 2	50	< 0.5	< 2	0.44	< 0.5	4	167	12	1.70	< 10	1	0.18	10	0.35	320
97483	205	226	< 5	< 0.2	0.45	2	80	< 0.5	< 2	0.50	< 0.5	10	95	35	2.93	< 10	< 1	0.30	10	0.57	500
97484	205	226	970	< 0.2	0.50	2	80	< 0.5	< 2	0.55	< 0.5	9	112	31	2.87	< 10	< 1	0.31	10	0.59	475
97485	205	226	< 5	< 0.2	0.28	2	60	< 0.5	< 2	0.88	< 0.5	7	76	20	2.04	< 10	< 1	0.19	10	0.45	490
97486	205	226	< 5	< 0.2	0.50	< 2	30	< 0.5	< 2	0.32	< 0.5	4	82	12	1.37	< 10	< 1	0.17	10	0.28	245
97487	205	226	< 5	< 0.2	1.04	6	70	< 0.5	< 2	0.10	< 0.5	21	58	72	3.45	< 10	< 1	0.35	20	0.51	300
97488	205	226	< 5	< 0.2	1.40	6	50	< 0.5	2	0.20	< 0.5	12	69	33	3.60	< 10	1	0.25	20	0.72	545
97489	205	226	< 5	< 0.2	1.06	8	50	< 0.5	2	0.25	< 0.5	16	74	40	3.20	< 10	1	0.22	30	0.66	515
97490	205	226	< 5	< 0.2	1.15	6	50	< 0.5	< 2	0.48	< 0.5	11	68	27	2.95	< 10	1	0.21	20	0.74	555
97491	205	226	< 5	< 0.2	1.90	< 2	140	< 0.5	< 2	1.19	< 0.5	15	90	65	4.41	< 10	< 1	0.28	30	1.52	700
97492	205	226	< 5	< 0.2	2.60	6	70	< 0.5	2	2.10	< 0.5	27	147	106	4.58	< 10	< 1	0.17	10	1.89	620
97493	205	226	< 5	< 0.2	2.57	8	20	< 0.5	2	1.59	< 0.5	28	186	107	3.92	< 10	< 1	0.03	< 10	2.15	465
97494	205	226	< 5	< 0.2	2.77	4	60	< 0.5	2	2.37	< 0.5	27	136	151	4.68	< 10	1	0.13	< 10	2.04	560
97495	205	226	< 5	< 0.2	2.67	6	80	< 0.5	2	1.16	< 0.5	28	98	133	4.42	< 10	< 1	0.16	< 10	2.14	515
97496	205	226	< 5	< 0.2	3.13	16	40	< 0.5	2	0.88	< 0.5	31	279	63	4.96	< 10	< 1	0.07	< 10	2.86	575
97497	205	226	< 5	< 0.2	3.35	24	40	< 0.5	2	0.87	< 0.5	34	343	71	4.04	< 10	< 1	0.05	< 10	3.44	470
97498	205	226	< 5	< 0.2	3.29	20	40	< 0.5	4	1.23	< 0.5	33	311	95	4.08	< 10	< 1	0.05	< 10	3.50	495
97499	205	226	< 5	< 0.2	2.49	14	90	< 0.5	2	1.85	< 0.5	28	348	87	3.26	< 10	< 1	0.08	< 10	2.45	400
97500	205	226	< 5	< 0.2	1.92	4	120	< 0.5	2	1.96	< 0.5	20	144	93	3.07	< 10	< 1	0.12	< 10	1.59	385
97501	205	226	< 5	< 0.2	2.26	2	420	< 0.5	2	2.62	< 0.5	20	108	100	4.09	< 10	< 1	0.57	< 10	1.88	515
97502	205	226	< 5	< 0.2	2.85	4	210	< 0.5	2	1.17	< 0.5	29	175	105	4.98	< 10	1	0.27	< 10	2.42	550
97503	205	226	< 5	< 0.2	0.38	2	60	< 0.5	< 2	0.33	< 0.5	5	59	9	1.38	< 10	< 1	0.25	10	0.32	185
97504	205	226	< 5	< 0.2	0.33	< 2	60	< 0.5	< 2	0.51	< 0.5	3	79	4	1.28	< 10	< 1	0.15	10	0.34	200
97505	205	226	< 5	< 0.2	3.41	6	180	< 0.5	4	2.57	< 0.5	30	228	63	5.68	< 10	< 1	0.14	< 10	3.14	770
97506	205	226	< 5	< 0.2	3.56	4	160	< 0.5	2	2.82	< 0.5	32	239	70	5.98	< 10	1	0.14	< 10	3.28	820
97507	205	226	< 5	< 0.2	1.94	4	250	< 0.5	2	1.59	< 0.5	24	102	137	4.22	< 10	< 1	0.22	10	1.76	505
97508	205	226	< 5	< 0.2	3.18	16	450	< 0.5	2	0.93	< 0.5	32	292	100	5.05	< 10	< 1	0.43	10	2.89	515

F. OH
add 7
Hle 8
V

CERTIFICATION: *[Signature]*



CHEMEX LABS LTD.

Analytical Chemists * Geochemists * Registered Assayers
 212 Brooksbank Ave., North Vancouver
 British Columbia, Canada V7J 2C1
 PHONE: 604-984-0221 FAX: 604-984-0218

ATTN: TOM HEAH
 354 - 200 GRANVILLE ST.
 VANCOUVER, BC
 V6C 1S4

Project : 05-475
 Comments: ATTN: TOM HEAH CC: ERIC FINLAYSON

Page Number : 1-B
 Total Pages : 3
 Certificate Date: 28-OCT-9
 Invoice No. : I9531615
 P.O. Number :
 Account : KAVB

CERTIFICATE OF ANALYSIS A9531615

SAMPLE	PREP CODE	Mo ppm	Na %	Ni ppm	P ppm	Pb ppm	Sb ppm	Sc ppm	Sr ppm	Ti %	Tl ppm	U ppm	V ppm	W ppm	Zn ppm
97469	205 226	< 1	0.02	9	80	20	2	< 1	29	< 0.01	< 10	< 10	4	< 10	28
97470	205 226	< 1	0.02	14	120	10	< 2	< 1	28	< 0.01	< 10	< 10	4	< 10	46
97471	205 226	< 1	0.01	33	220	32	< 2	1	42	< 0.01	< 10	< 10	7	< 10	94
97472	205 226	< 1	0.01	31	370	48	2	1	36	< 0.01	< 10	< 10	8	< 10	88
97473	205 226	< 1	0.02	37	200	8	< 2	1	27	< 0.01	< 10	< 10	12	< 10	102
97474	205 226	< 1	0.01	33	220	16	< 2	1	26	< 0.01	< 10	< 10	7	< 10	92
97475	205 226	< 1	0.01	12	100	14	< 2	< 1	46	< 0.01	< 10	< 10	4	< 10	32
97476	205 226	< 1	0.01	8	60	14	4	< 1	52	< 0.01	< 10	< 10	3	< 10	22
97477	205 226	< 1	0.01	7	60	8	< 2	< 1	26	< 0.01	< 10	< 10	2	< 10	18
97478	205 226	< 1	0.02	11	70	8	2	< 1	40	< 0.01	< 10	< 10	4	< 10	28
97479	205 226	< 1	0.04	13	120	8	4	1	30	< 0.01	< 10	< 10	6	< 10	22
97480	205 226	< 1	0.01	10	130	4	2	< 1	87	< 0.01	< 10	< 10	3	< 10	16
97481	205 226	< 1	0.01	12	120	24	4	1	71	< 0.01	< 10	< 10	3	< 10	38
97482	205 226	< 1	0.02	13	230	20	4	< 1	51	< 0.01	< 10	< 10	4	< 10	32
97483	205 226	< 1	0.01	24	200	18	8	1	55	< 0.01	< 10	< 10	6	< 10	56
97484	205 226	< 1	0.01	24	450	20	14	1	60	< 0.01	< 10	< 10	6	< 10	56
97485	205 226	< 1	0.01	15	100	10	< 2	1	82	< 0.01	< 10	< 10	4	< 10	40
97486	205 226	< 1	0.01	11	110	4	< 2	< 1	22	< 0.01	< 10	< 10	3	< 10	30
97487	205 226	< 1	0.02	45	190	30	< 2	1	15	< 0.01	< 10	< 10	8	< 10	74
97488	205 226	< 1	0.02	30	220	6	2	1	18	< 0.01	< 10	< 10	11	< 10	78
97489	205 226	< 1	0.01	35	310	18	< 2	1	18	< 0.01	< 10	< 10	9	< 10	76
97490	205 226	< 1	0.02	26	280	20	< 2	2	39	< 0.01	< 10	< 10	14	< 10	64
97491	205 226	< 1	0.03	39	610	4	2	8	58	< 0.01	< 10	< 10	56	< 10	68
97492	205 226	< 1	0.02	65	1640	2	< 2	6	79	0.15	< 10	< 10	66	< 10	70
97493	205 226	< 1	0.01	113	2060	< 2	< 2	3	67	0.13	< 10	< 10	51	< 10	54
97494	205 226	< 1	< 0.01	70	2140	< 2	< 2	4	86	0.18	< 10	< 10	73	< 10	64
97495	205 226	< 1	0.02	74	2040	2	< 2	7	76	0.18	< 10	< 10	80	< 10	58
97496	205 226	< 1	0.01	162	1660	2	2	6	41	0.19	< 10	< 10	77	< 10	72
97497	205 226	< 1	0.02	247	1630	< 2	< 2	2	34	0.19	< 10	< 10	44	< 10	48
97498	205 226	< 1	0.02	245	1810	2	< 1	2	44	0.15	< 10	< 10	46	< 10	54
97499	205 226	< 1	0.02	154	1710	< 2	< 2	2	79	0.13	< 10	< 10	40	< 10	46
97500	205 226	< 1	0.03	63	1860	< 2	< 2	2	79	0.12	< 10	< 10	43	< 10	44
97501	205 226	< 1	0.02	59	1680	< 2	< 2	2	117	0.16	< 10	< 10	66	< 10	58
97502	205 226	< 1	< 0.01	95	1710	2	< 2	3	46	0.17	< 10	< 10	80	< 10	72
97503	205 226	< 1	0.02	13	200	4	< 2	< 1	18	< 0.01	< 10	< 10	6	< 10	24
97504	205 226	< 1	0.03	10	70	4	2	1	34	< 0.01	< 10	< 10	8	< 10	18
97505	205 226	< 1	0.01	117	1610	4	< 2	8	134	0.20	< 10	< 10	108	< 10	74
97506	205 226	< 1	< 0.01	120	1690	4	< 2	8	156	0.20	< 10	< 10	113	< 10	78
97507	205 226	< 1	0.04	55	1230	4	< 2	8	93	0.20	< 10	< 10	98	< 10	62
97508	205 226	< 1	0.03	155	1910	< 2	< 2	6	44	0.20	< 10	< 10	104	< 10	60

g. lestone

CERTIFICATION:



Chemex Labs Ltd.

Analytical Chemists * Geochemists * Registered Assayers

212 Brooksbank Ave., North Vancouver
 British Columbia, Canada V7J 2C1
 PHONE: 604-984-0221 FAX: 604-984-0218

ATTN: TOM HEAH
 354 - 200 GRANVILLE ST.
 VANCOUVER, BC
 V6C 1S4

Project: 05-475
 Comments: ATTN: TOM HEAH CC: ERIC FINLAYSON

Page Number: 2-A
 Total Pages: 3
 Certificate Date: 28-OCT-9
 Invoice No.: I9531615
 P.O. Number:
 Account: KAVB

CERTIFICATE OF ANALYSIS A9531615

SAMPLE	PREP CODE		Au ppb	Ag ppm	Al %	As ppm	Ba ppm	Be ppm	Bi ppm	Ca %	Cd ppm	Co ppm	Cr ppm	Cu ppm	Fe %	Ga ppm	Hg ppm	K %	La ppm	Mg %	Mn ppm
	FA+AA																				
97509	205	226	< 5	< 0.2	3.89	42	40	< 0.5	< 2	1.29	< 0.5	43	502	59	4.61	< 10	< 1	0.06	< 10	4.12	545
97510	205	226	< 5	< 0.2	3.43	22	980	< 0.5	< 2	2.81	< 0.5	35	454	66	4.66	< 10	< 1	0.87	< 10	3.82	610
97511	205	226	< 5	< 0.2	0.31	< 2	40	< 0.5	< 2	0.78	< 0.5	7	116	23	1.64	< 10	1	0.02	10	0.62	225
97512	205	226	< 5	< 0.2	2.25	18	170	< 0.5	< 2	4.27	< 0.5	42	207	101	7.97	< 10	< 1	0.11	20	3.26	1305
97513	205	226	35	0.2	0.36	1190	70	< 0.5	< 2	0.76	< 0.5	6	100	14	1.39	< 10	< 1	0.18	10	0.48	210
97514	205	226	100	0.4	0.27	2460	40	< 0.5	< 2	1.25	< 0.5	4	100	14	1.40	< 10	< 1	0.16	< 10	0.58	265
97515	205	226	40	0.2	0.34	1295	60	< 0.5	< 2	1.09	< 0.5	6	111	15	1.44	< 10	< 1	0.20	10	0.48	280
97516	205	226	< 5	< 0.2	0.51	690	180	< 0.5	< 2	0.61	< 0.5	7	89	19	1.70	< 10	< 1	0.34	10	0.45	230
97517	205	226	20	< 0.2	0.34	164	70	< 0.5	< 2	0.75	< 0.5	7	82	23	1.52	< 10	< 1	0.19	10	0.47	230
97518	205	226	< 5	< 0.2	1.44	16	410	< 0.5	< 2	2.20	< 0.5	41	145	147	6.99	< 10	< 1	0.31	20	2.31	945
97519	205	226	< 5	< 0.2	0.25	2	90	< 0.5	< 2	0.26	< 0.5	4	70	14	1.29	< 10	< 1	0.18	10	0.29	220
97520	205	226	< 5	2.4	0.22	< 2	20	< 0.5	< 2	0.25	< 0.5	3	61	11	1.33	< 10	< 1	0.09	< 10	0.30	235
97521	205	226	< 5	< 0.2	0.39	< 2	60	< 0.5	< 2	0.56	< 0.5	14	58	45	3.60	< 10	< 1	0.26	20	0.76	540
97522	205	226	< 5	< 0.2	0.37	2	60	< 0.5	< 2	0.31	< 0.5	8	64	19	1.93	< 10	< 1	0.20	10	0.43	255
97523	205	226	< 5	< 0.2	0.30	2	50	< 0.5	< 2	0.56	< 0.5	3	118	11	1.16	< 10	< 1	0.17	< 10	0.27	250
97524	205	226	< 5	< 0.2	0.33	2	70	< 0.5	< 2	0.76	< 0.5	4	79	11	1.22	< 10	< 1	0.25	10	0.29	255
97525	205	226	< 5	< 0.2	0.29	< 2	70	< 0.5	< 2	0.51	< 0.5	3	84	23	1.22	< 10	< 1	0.24	10	0.27	185
97526	205	226	< 5	< 0.2	0.31	< 2	70	< 0.5	< 2	1.09	< 0.5	3	92	12	1.02	< 10	< 1	0.27	10	0.22	330
97527	205	226	< 5	< 0.2	0.37	< 2	80	< 0.5	< 2	1.15	< 0.5	4	92	13	1.00	< 10	< 1	0.34	10	0.21	345
97528	205	226	< 5	< 0.2	0.30	4	70	< 0.5	< 2	0.84	< 0.5	2	90	9	0.84	< 10	< 1	0.22	10	0.19	210
97529	205	226	< 5	< 0.2	1.01	4	330	< 0.5	< 2	4.51	< 0.5	11	85	27	3.40	< 10	1	0.25	10	1.48	715
97530	205	226	200	< 0.2	3.58	2	510	< 0.5	< 2	5.84	< 0.5	31	127	107	6.09	< 10	< 1	0.39	10	2.27	1070
97530A	205	226	< 5	< 0.2	2.80	6	520	< 0.5	< 2	3.80	< 0.5	27	143	106	4.74	< 10	< 1	0.33	< 10	2.01	675
97531	205	226	< 5	< 0.2	0.35	2	90	< 0.5	< 2	0.94	< 0.5	4	77	10	1.25	< 10	< 1	0.22	10	0.29	255
97532	205	226	< 5	< 0.2	0.32	< 2	60	< 0.5	< 2	0.56	< 0.5	3	65	13	0.89	< 10	< 1	0.22	10	0.19	180
97533	205	226	< 5	< 0.2	0.36	< 2	70	< 0.5	< 2	0.29	< 0.5	4	107	11	1.07	< 10	< 1	0.26	10	0.23	135
97534	205	226	< 5	< 0.2	0.29	< 2	60	< 0.5	< 2	0.50	< 0.5	3	96	18	1.29	< 10	< 1	0.22	10	0.33	160
97535	205	226	< 5	< 0.2	0.38	< 2	70	< 0.5	< 2	0.43	< 0.5	3	111	18	1.05	< 10	< 1	0.27	10	0.23	145
97536	205	226	< 5	< 0.2	0.30	< 2	60	< 0.5	< 2	0.48	< 0.5	3	78	13	1.07	< 10	< 1	0.21	10	0.25	155
97537	205	226	< 5	< 0.2	0.49	< 2	220	< 0.5	< 2	2.72	< 0.5	3	103	12	1.12	< 10	< 1	0.17	10	0.31	500
97538	205	226	< 5	0.2	3.51	18	350	< 0.5	< 2	5.53	< 0.5	31	176	76	6.62	< 10	< 1	0.22	10	2.55	990
97539	205	226	< 5	< 0.2	0.62	2	140	< 0.5	< 2	1.36	< 0.5	4	90	12	1.24	< 10	< 1	0.17	10	0.43	270
97540	205	226	40	< 0.2	5.01	22	10	< 0.5	< 2	6.64	< 0.5	40	225	122	6.67	10	< 1	0.02	10	3.11	1175
97541	205	226	< 5	< 0.2	0.70	< 2	80	< 0.5	< 2	1.01	< 0.5	10	88	51	2.48	< 10	< 1	0.26	10	0.70	345
97542	205	226	< 5	< 0.2	0.73	< 2	60	< 0.5	< 2	1.55	< 0.5	4	81	16	1.41	< 10	< 1	0.22	10	0.39	505
97543	205	226	< 5	< 0.2	0.49	< 2	30	< 0.5	< 2	1.26	< 0.5	2	95	6	1.02	< 10	1	0.14	10	0.27	435
97544	205	226	< 5	< 0.2	1.66	2	100	< 0.5	< 2	0.38	< 0.5	13	57	40	3.93	< 10	< 1	0.31	30	0.81	455
97545	205	226	< 5	< 0.2	3.81	20	70	< 0.5	< 2	5.05	< 0.5	36	241	72	6.31	10	< 1	0.03	10	3.47	1085
97546	205	226	< 5	< 0.2	1.20	< 2	80	< 0.5	< 2	0.27	< 0.5	10	54	31	2.67	< 10	1	0.24	20	0.58	320
97547	205	226	< 5	< 0.2	1.81	< 2	60	< 0.5	< 2	0.31	< 0.5	11	56	31	3.53	< 10	1	0.17	20	0.83	430

CERTIFICATION: _____



CHEMEX LABS LTD.

Analytical Chemists * Geochemists * Registered Assayers
 212 Brooksbank Ave., North Vancouver
 British Columbia, Canada V7J 2C1
 PHONE: 604-984-0221 FAX: 604-984-0218

ATTN: TOM HEAH
 354 - 200 GRANVILLE ST.
 VANCOUVER, BC
 V6C 1S4

Project : 05-475
 Comments: ATTN: TOM HEAH CC: ERIC FINLAYSON

Total Pages : 3
 Certificate Date: 28-OCT-9
 Invoice No. : 19531615
 P.O. Number :
 Account : KAVB

CERTIFICATE OF ANALYSIS A9531615

SAMPLE	PREP CODE	Mo ppm	Na %	Ni ppm	P ppm	Pb ppm	Sb ppm	Sc ppm	Sr ppm	Ti %	Tl ppm	U ppm	V ppm	W ppm	Zn ppm
97509	205 226	< 1	0.03	303	1460	< 2	< 2	2	64	0.17	< 10	< 10	53	< 10	60
97510	205 226	< 1	0.03	230	1210	< 2	< 2	4	162	0.21	< 10	< 10	79	< 10	60
97511	205 226	< 1	0.06	20	220	2	< 2	3	55	0.01	< 10	< 10	30	< 10	22
97512	205 226	< 1	0.02	163	1550	< 2	16	18	201	< 0.01	< 10	< 10	138	< 10	102
97513	205 226	< 1	0.02	16	180	10	2	1	43	< 0.01	< 10	< 10	11	< 10	18
97514	205 226	< 1	0.02	9	90	8	2	1	60	< 0.01	< 10	< 10	4	< 10	14
97515	205 226	< 1	0.01	12	170	6	6	1	60	< 0.01	< 10	< 10	7	< 10	20
97516	205 226	< 1	0.01	20	410	8	4	1	33	< 0.01	< 10	< 10	7	< 10	32
97517	205 226	< 1	0.01	17	270	6	4	1	44	< 0.01	< 10	< 10	13	< 10	24
97518	205 226	1	0.02	105	1800	10	6	18	163	0.02	< 10	< 10	140	< 10	128
97519	205 226	< 1	0.01	12	90	12	6	< 1	22	< 0.01	< 10	< 10	4	< 10	28
97520	205 226	< 1	0.01	10	70	8	< 2	< 1	18	< 0.01	< 10	< 10	4	< 10	24
97521	205 226	< 1	0.01	33	220	14	2	1	36	< 0.01	< 10	< 10	6	< 10	74
97522	205 226	< 1	0.01	17	150	16	2	< 1	27	< 0.01	< 10	< 10	6	< 10	44
97523	205 226	< 1	0.01	10	80	14	2	< 1	40	< 0.01	< 10	< 10	3	< 10	20
97524	205 226	< 1	0.01	10	120	12	2	< 1	58	< 0.01	< 10	< 10	3	< 10	24
97525	205 226	< 1	0.01	10	110	14	< 2	< 1	41	< 0.01	< 10	< 10	4	< 10	22
97526	205 226	< 1	0.01	9	90	10	< 2	< 1	87	< 0.01	< 10	< 10	3	< 10	20
97527	205 226	< 1	0.01	9	100	12	2	< 1	95	< 0.01	< 10	< 10	4	< 10	18
97528	205 226	< 1	0.01	7	330	12	< 2	< 1	55	< 0.01	< 10	< 10	2	< 10	12
97529	205 226	< 1	0.02	22	540	2	< 2	9	183	0.01	< 10	< 10	53	< 10	32
97530	205 226	< 1	< 0.01	65	1860	2	2	7	269	0.07	< 10	< 10	116	< 10	84
97530A	205 226	1	< 0.01	69	1750	2	2	2	170	0.13	< 10	< 10	73	< 10	64
97531	205 226	< 1	0.01	10	80	6	< 2	< 1	55	< 0.01	< 10	< 10	5	< 10	20
97532	205 226	< 1	0.01	8	90	10	< 2	< 1	36	< 0.01	< 10	< 10	4	< 10	16
97533	205 226	< 1	0.01	10	220	10	< 2	< 1	28	< 0.01	< 10	< 10	4	< 10	20
97534	205 226	< 1	0.01	9	80	10	< 2	< 1	39	< 0.01	< 10	< 10	4	< 10	18
97535	205 226	< 1	0.01	9	100	12	< 2	< 1	38	< 0.01	< 10	< 10	4	< 10	18
97536	205 226	< 1	0.01	9	80	14	< 2	< 1	36	< 0.01	< 10	< 10	3	< 10	20
97537	205 226	< 1	0.02	8	90	12	< 2	1	126	< 0.01	< 10	< 10	8	< 10	16
97538	205 226	< 1	0.01	75	1400	6	< 2	14	304	0.06	< 10	< 10	134	< 10	86
97539	205 226	< 1	0.02	10	80	8	< 2	< 1	63	< 0.01	< 10	< 10	7	< 10	20
97540	205 226	< 1	0.01	116	1880	16	< 2	14	339	0.02	< 10	< 10	177	< 10	122
97541	205 226	< 1	0.01	24	230	24	< 2	1	61	< 0.01	< 10	< 10	9	< 10	46
97542	205 226	< 1	0.02	13	110	16	< 2	< 1	76	< 0.01	< 10	< 10	8	< 10	24
97543	205 226	< 1	0.02	7	90	10	2	< 1	52	< 0.01	< 10	< 10	4	< 10	14
97544	205 226	< 1	0.02	30	450	24	< 2	1	33	< 0.01	< 10	< 10	13	< 10	70
97545	205 226	1	0.01	154	1240	6	< 2	15	335	< 0.01	< 10	< 10	142	< 10	100
97546	205 226	< 1	0.01	25	230	18	2	1	23	< 0.01	< 10	< 10	11	< 10	50
97547	205 226	< 1	0.01	29	250	6	2	1	28	< 0.01	< 10	< 10	14	< 10	70

CERTIFICATION: Hawthorne



Cnemex Labs Ltd.

Analytical Chemists * Geochemists * Registered Assayers
 212 Brooksbank Ave., North Vancouver
 British Columbia, Canada V7J 2C1
 PHONE: 604-984-0221 FAX: 604-984-0218

ATKINS CONSULTING CANADA, INC.
 ATTN: TOM HEAH
 354 - 200 GRANVILLE ST.
 VANCOUVER, BC
 V6C 1S4

Page Number : 3-A
 Total Pages : 3
 Certificate Date: 28-OCT-1
 Invoice No. : I9531615
 P.O. Number :
 Account : KAVB

Project : 05-475
 Comments: ATTN: TOM HEAH CC: ERIC FINLAYSON

CERTIFICATE OF ANALYSIS A9531615

SAMPLE	PREP CODE	Au ppb FA+AA	Ag ppm	Al %	As ppm	Ba ppm	Be ppm	Bi ppm	Ca %	Cd ppm	Co ppm	Cr ppm	Cu ppm	Fe %	Ga ppm	Hg ppm	K %	La ppm	Mg %	Mn ppm
97548	205 226	< 5	< 0.2	2.13	6	80	< 0.5	< 2	0.33	< 0.5	13	66	34	3.90	< 10	2	0.24	30	0.90	475
97549	205 226	< 5	< 0.2	1.59	4	50	< 0.5	< 2	0.72	< 0.5	10	58	31	2.83	< 10	< 1	0.19	20	0.74	490
97550	205 226	< 5	< 0.2	1.57	4	70	< 0.5	< 2	0.48	< 0.5	11	54	28	2.60	< 10	< 1	0.25	30	0.67	395
97551	205 226	< 5	< 0.2	1.81	< 2	80	< 0.5	< 2	0.24	< 0.5	13	51	28	3.06	< 10	1	0.29	30	0.76	400
97552	205 226	< 5	< 0.2	1.85	< 2	110	< 0.5	< 2	0.33	< 0.5	14	61	44	3.28	< 10	< 1	0.32	30	0.77	425
97553	205 226	< 5	< 0.2	2.13	6	110	< 0.5	< 2	0.31	< 0.5	15	53	43	4.28	< 10	< 1	0.30	30	0.94	550
97554	205 226	< 5	< 0.2	1.83	2	70	< 0.5	< 2	0.43	< 0.5	12	53	28	3.33	< 10	< 1	0.25	30	0.80	595
97555	205 226	< 5	< 0.2	1.91	< 2	60	< 0.5	< 2	0.65	< 0.5	13	51	30	3.93	< 10	< 1	0.20	30	0.87	630
97556	205 226	< 5	< 0.2	2.13	< 2	120	< 0.5	< 2	0.38	< 0.5	14	36	43	4.09	< 10	< 1	0.31	40	0.87	490
97557	205 226	< 5	< 0.2	2.69	4	250	< 0.5	< 2	2.21	< 0.5	18	113	33	4.62	< 10	< 1	0.16	30	1.58	750
97558	205 226	< 5	< 0.2	3.39	4	120	< 0.5	< 2	3.04	< 0.5	29	140	94	6.13	10	< 1	0.13	< 10	2.32	910
97559	205 226	< 5	< 0.2	3.43	6	370	< 0.5	< 2	3.09	< 0.5	28	105	143	6.06	10	< 1	0.30	< 10	2.43	865
97560	205 226	< 5	< 0.2	3.45	< 2	250	< 0.5	< 2	4.41	< 0.5	39	464	79	5.00	< 10	< 1	0.18	< 10	3.95	765
97561	205 226	< 5	< 0.2	3.30	14	60	< 0.5	< 2	5.51	< 0.5	39	372	98	6.02	< 10	< 1	0.06	10	4.18	1010
97562	205 226	< 5	< 0.2	0.66	6	120	< 0.5	< 2	0.71	< 0.5	11	45	32	3.07	< 10	< 1	0.35	20	0.71	365
97563	205 226	< 5	< 0.2	0.53	8	50	< 0.5	< 2	0.23	< 0.5	6	61	15	1.95	< 10	< 1	0.16	10	0.45	200
97564	205 226	< 5	< 0.2	0.62	< 2	50	< 0.5	< 2	0.44	< 0.5	6	71	24	2.21	< 10	< 1	0.20	10	0.49	320
97565	205 226	< 5	< 0.2	0.48	< 2	40	< 0.5	< 2	0.45	< 0.5	7	68	23	2.15	< 10	< 1	0.15	10	0.48	300

*E.O.H.
 004 SH95-8*

CERTIFICATION: *[Signature]*



Cnemex Labs Ltd.

Analytical Chemists * Geochemists * Registered Assayers
 212 Brooksbank Ave., North Vancouver
 British Columbia, Canada V7J 2C1
 PHONE: 604-984-0221 FAX: 604-984-0218

ATKINS CANADA, INC.
 ATTN: TOM HEAH
 354 - 200 GRANVILLE ST.
 VANCOUVER, BC
 V6C 1S4

Page Number : 3-B
 Total Pages : 3
 Certificate Date: 28-OCT-1995
 Invoice No. : I953161
 P.O. Number :
 Account : KAVB

Project : 05-475
 Comments : ATTN: TOM HEAH CC: ERIC FINLAYSON

CERTIFICATE OF ANALYSIS A9531615

SAMPLE	PREP CODE	Mo ppm	Na %	Ni ppm	P ppm	Pb ppm	Sb ppm	Sc ppm	Sr ppm	Ti %	Tl ppm	U ppm	V ppm	W ppm	Zn ppm
97548	205 226	< 1	0.02	32	290	16	2	1	25	< 0.01	< 10	< 10	16	< 10	80
97549	205 226	< 1	0.02	24	370	10	2	1	29	< 0.01	< 10	< 10	12	< 10	64
97550	205 226	< 1	0.02	24	250	8	< 2	1	26	< 0.01	< 10	< 10	11	< 10	58
97551	205 226	< 1	0.01	30	190	6	< 2	1	28	< 0.01	< 10	< 10	11	< 10	70
97552	205 226	< 1	0.02	33	250	10	< 2	1	32	< 0.01	< 10	< 10	16	< 10	74
97553	205 226	< 1	0.02	34	300	10	2	1	28	< 0.01	< 10	< 10	16	< 10	82
97554	205 226	< 1	0.02	27	240	8	< 2	1	33	< 0.01	< 10	< 10	13	< 10	66
97555	205 226	< 1	0.01	31	740	12	2	1	30	< 0.01	< 10	< 10	17	< 10	86
97556	205 226	< 1	0.01	35	910	6	< 2	1	28	< 0.01	< 10	< 10	12	< 10	86
97557	205 226	< 1	0.02	56	780	8	< 2	6	112	< 0.01	< 10	< 10	69	< 10	82
97558	205 226	< 1	0.01	55	1630	2	< 2	6	184	0.18	< 10	< 10	130	< 10	98
97559	205 226	< 1	0.01	57	1600	< 2	2	5	170	0.22	< 10	< 10	125	< 10	98
97560	205 226	< 1	0.01	249	1310	< 2	< 2	7	282	0.14	< 10	< 10	103	< 10	66
97561	205 226	< 1	0.01	198	1280	< 2	6	14	320	0.02	< 10	< 10	126	< 10	94
97562	205 226	< 1	0.02	29	250	10	6	1	60	< 0.01	< 10	< 10	9	< 10	50
97563	205 226	< 1	0.01	15	120	2	4	1	22	< 0.01	< 10	< 10	8	< 10	28
97564	205 226	< 1	0.02	17	110	10	2	< 1	27	< 0.01	< 10	< 10	6	< 10	44
97565	205 226	< 1	0.01	16	110	8	2	< 1	26	< 0.01	< 10	< 10	6	< 10	46

CERTIFICATION: _____

APPENDIX C
Invoices



**ADVANCED
DRILLING LTD.**

INVOICE

RECEIVED OCT 06 1995

19469 - 92nd Avenue, Surrey, B.C. V4N 4G6

Telephone (604) 888-0033

Fax (604) 888-2269

Bill To:

Kennecott Canada Inc
Suite 354 - 200 Granville St
Granville Square
Vancouver, B.C.
V6C 1E5

INVOICE NUMBER 1111-5098-3

INVOICE DATE September 30, 1995

RECEIVED OCT 06 1995

Billing Period:

September 16 - 30, 1995

Your PO #

Project Name

Hight Creek, Yukon Surface

Drilling Charges	Schedule A	\$34,710.00
Labour & Equipment	Schedule B	9,919.80
Supply of Materials	Schedule C	16,153.94

Date Sent Out / Returned	Voucher No.
Approval TH	Date Oct 24/95
Math Checked	
Acct. No. 50475-	

Demobilization as per contract 3,500.00

Sub-Total	\$64,283.74
PST	
GST	4,499.86
Invoice Total	\$68,783.60

**SCHEDULE "A"
Drilling Charges**

Client Name: Kennecott Canada Inc
 Project Name: Highet Creek, Yukon Surface
 Drilling Period: September 16-30, 1995
 Hole: LY 38

RECEIVED OCT 06 1995

HOLE #	TYPE	DIP	FROM	TO	DRILLED Metres	RATE	TOTAL
5	NW	-50		3.1	3.1	75.00	\$232.50
	NQ		3.1	139.3	136.2	75.00	10,215.00
6	NW	-50		15.2	15.2	75.00	1,140.00
	NQ		15.2	136.3	121.1	75.00	9,082.50
7	NW	-50		6.1	6.1	75.00	457.50
	NQ		6.1	50.9	44.8	75.00	3,360.00
8	NW	-50		3.1	3.1	75.00	232.50
	NQ		3.1	136.3	133.2	75.00	9,990.00
					462.8		\$34,710.00

OKay

Owner's Name: Kennecott Canada Inc
 Project Name: Hight Creek , Yukon Surface
 Billing Period: September 16-30, 1995
 Drill: LY 38

RECEIVED OCT 06 1995

Date	Labour Man Hours	Drill Hours Non-Operating	Drill Hours Operating
16	6.0		3.0
17	14.0		7.0
18	28.0	14.0	
19	15.0		7.5
20	20.0		10.0
21	24.0	3.0	9.0
22	29.0 12.0	3.0	11.5
23	12.0		6.0
24	20.0	6.0	4.0
25	14.0	7.0	
26			
27			
28			
29			
30			
31			

Totals	182.0	33.0	58.0
--------	-------	------	------

Labour	182.0	\$38.00	\$6,916.00
Drill-Non Operating	33.0	18.00	594.00
Drill Operating	58.0	26.00	1,508.00
D5 Cat		40.00	
	Site Cost Total		\$9,018.00
	Mark Up	10.00%	901.80
	Total		<u>\$9,919.80</u>

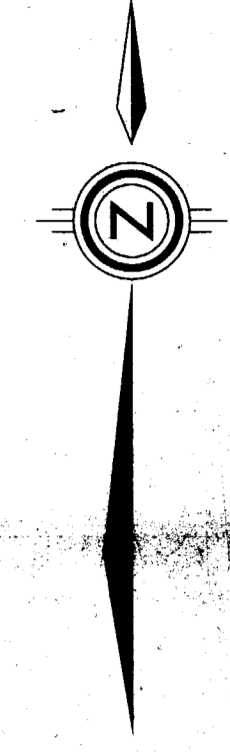
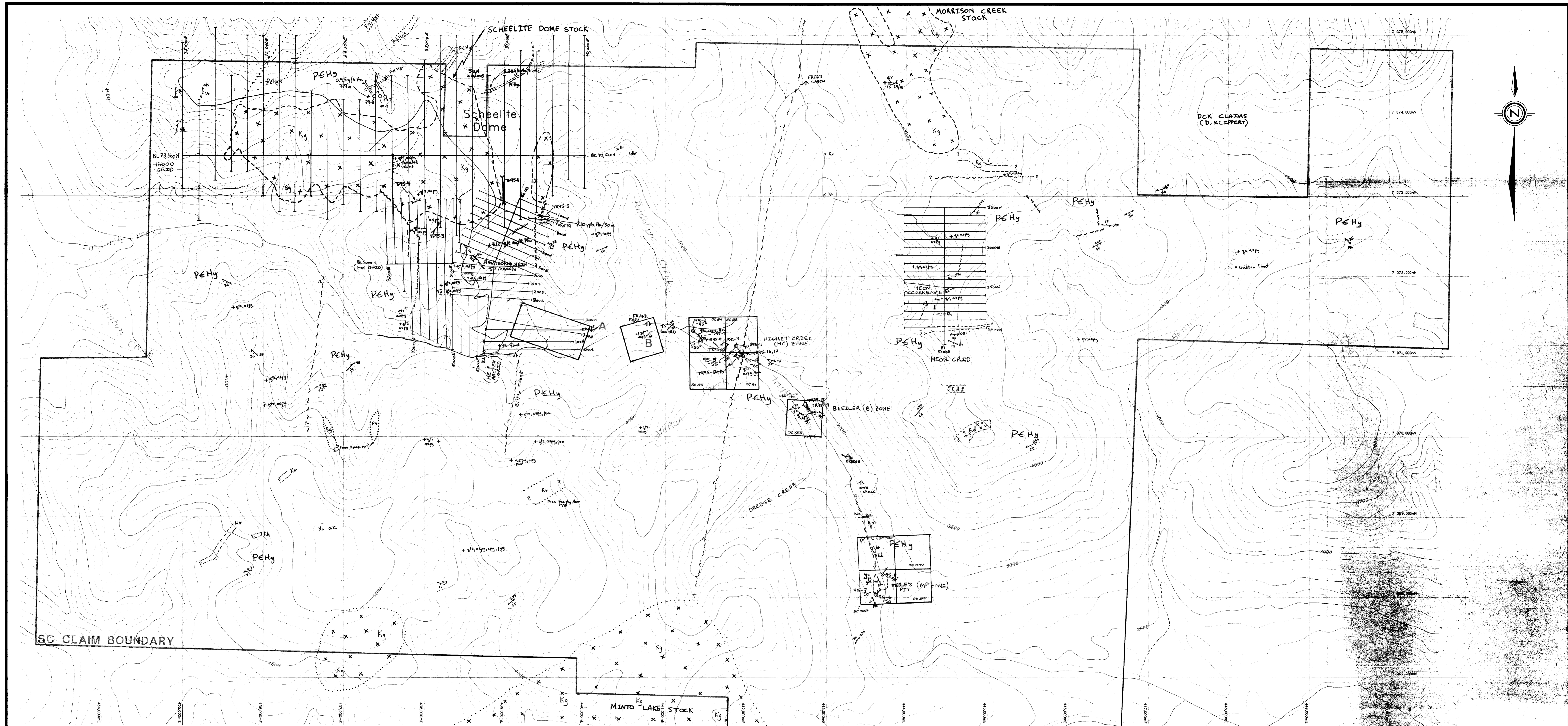

LEGEND

**LATE CRETACEOUS
TOMBSTONE PLUTONIC SUITE**

- Kg medium- to coarse grained, locally porphyritic, biotite-hornblende quartz monzonite
- Kr fine- to medium grained, locally porphyritic, rhyolite, dacite, andesite, dykes and sills
- Kh medium- to coarse grained hornblende
- Kl fine grained, biotite phenocrystic lamprophyre
- Kd medium grained diorite (and possible syenite)

TRIASSIC

- Td foliated diorite, gabbro, 'greenstone'

**UPPER PROTEROZOIC(?) - LOWER PALEOZOIC(?)
HYLAND GROUP**

- PCHy foliated and linedated muscovite-chlorite phyllite, quartzofeldspathic and micaceous psammite, gritty psammite, rare calcisilicate, and marble
- PCHyc carbonate (limestone-marble)

SYMBOLS

- - - - - geological contact (observed, inferred)
- - - - - fault
- x suborop, float
- ↗ strike and dip of foliation
- || vein & approximate orientation
- (X) trench
- ⊙ diamond drill hole
- road, ATV trail

SIGNIFICANT (-0.8g/t Au) 1006 DRILLING RESULTS

Hole No.	Interval(m)	Width(m)	Grade(g/t Au)
SH-06-01	24.6-24.9m	0.30	1.01
	46.85-47.31	0.46	1.16
	50.75-53.75	3.00	0.60
SH-06-02	28.57-32.00	2.43	1.03
SH-06-03	43.75-54.10	0.26	2.19
	50.50-51.84	1.24	1.06
	126.50-127.98	1.48	0.68
SH-06-04	127.53-128.63	1.10	0.54
	133.75-134.46	0.70	0.71
	142.85-144.78	3.13	0.47
SH-06-05	68.05-73.46	4.41	1.20
	75.89-76.19	0.30	0.70
	80.77-81.12	0.35	2.78
	91.73-92.03	0.30	0.53

ABBREVIATIONS

- aspy arsenopyrite
- poo pyrrhotite
- py pyrite
- cpy chalcopyrite
- qtz quartz (usually vein)

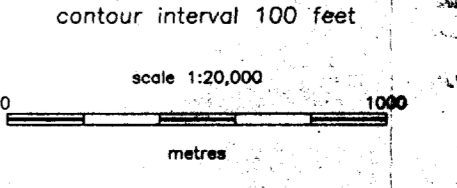

Kennecott Canada Inc.
Vancouver

**PORPHYRY GOLD
SC CLAIMS
COMPILATION
YUKON TERRITORY, CANADA**

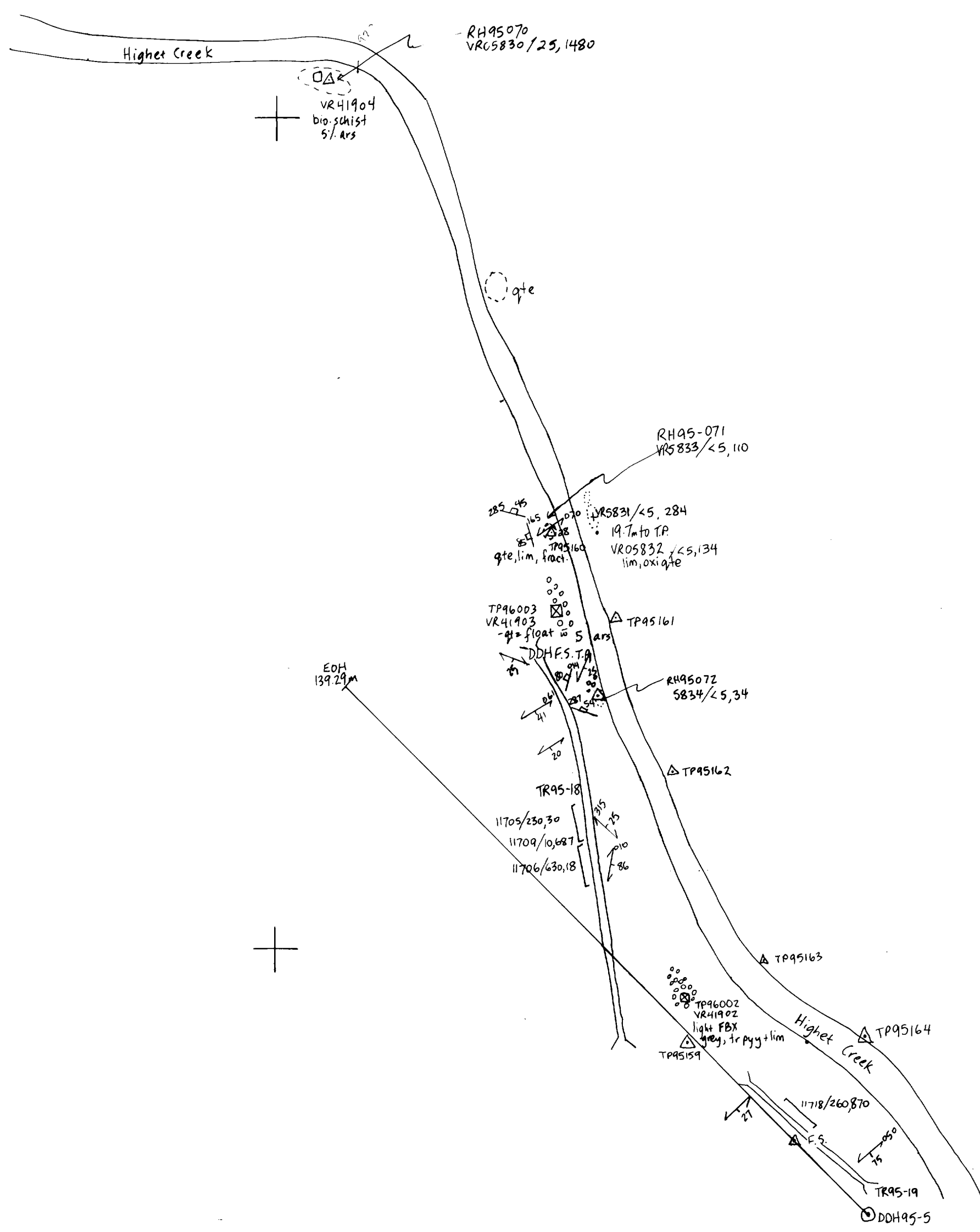
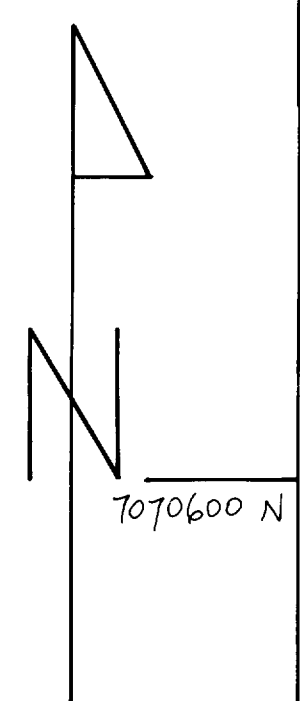

LEGEND

- ∴ outcrop delimit
- ↘↙ cleavage: strike & dip
- ↘↙ fold: strike & dip
- △ TP45161 field station location surveyed
- diamond drill hole
- ↘↙ Trench (excavator)
- ↘↙ rock chip sample
- mud rock sample
- grab sample
- RH45072 • Field station location & number
S834/45,37
sample number / Au ppm, Ag ppm
- Pyrite
- lim limonite
- FBX fault breccia

Kennecott Canada Inc. Vancouver		
PORPHYRY GOLD SC CLAIMS BLEILER ZONE YUKON TERRITORY, CANADA		
NIS: 115P9,16	Projection: UTM	Drawn by: B.J.
Date: June 1, 1996	Author: B.J.	FIGURE: 5
File:	Scale: 1:500	

93513
(1)

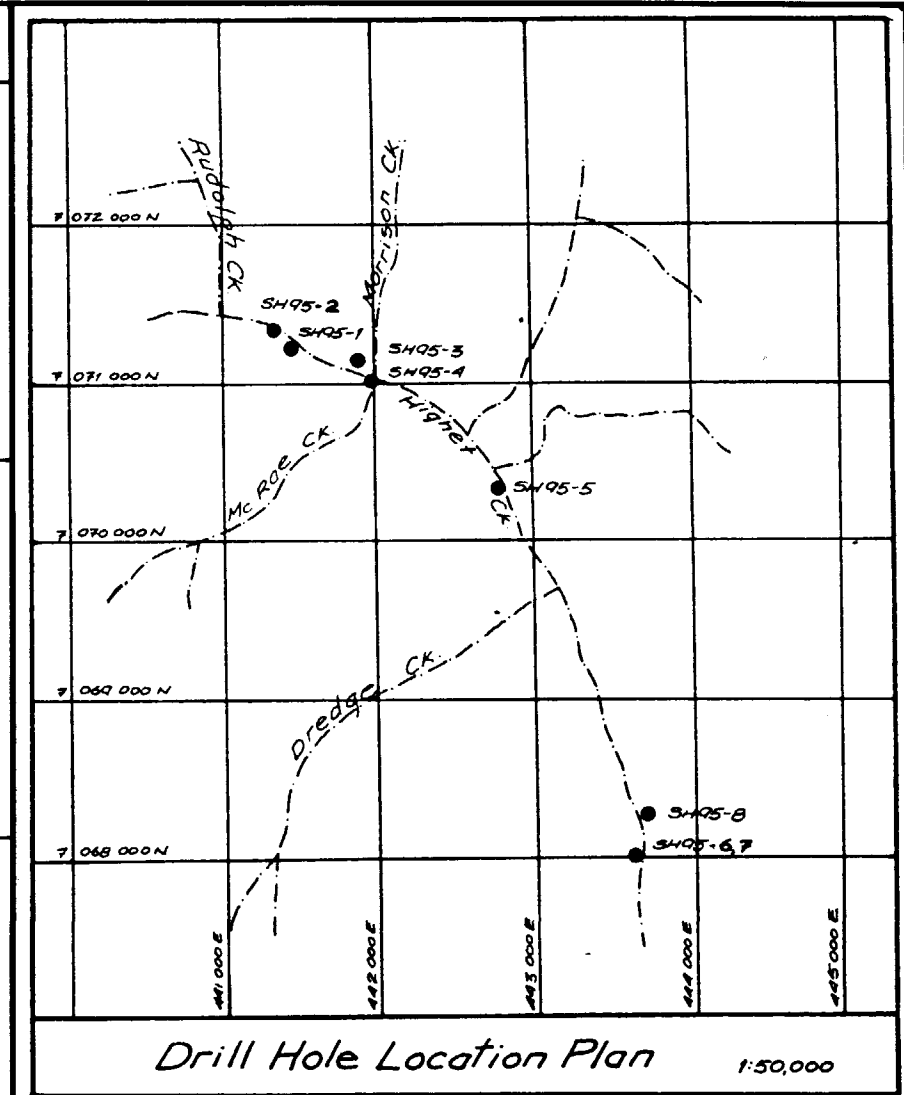
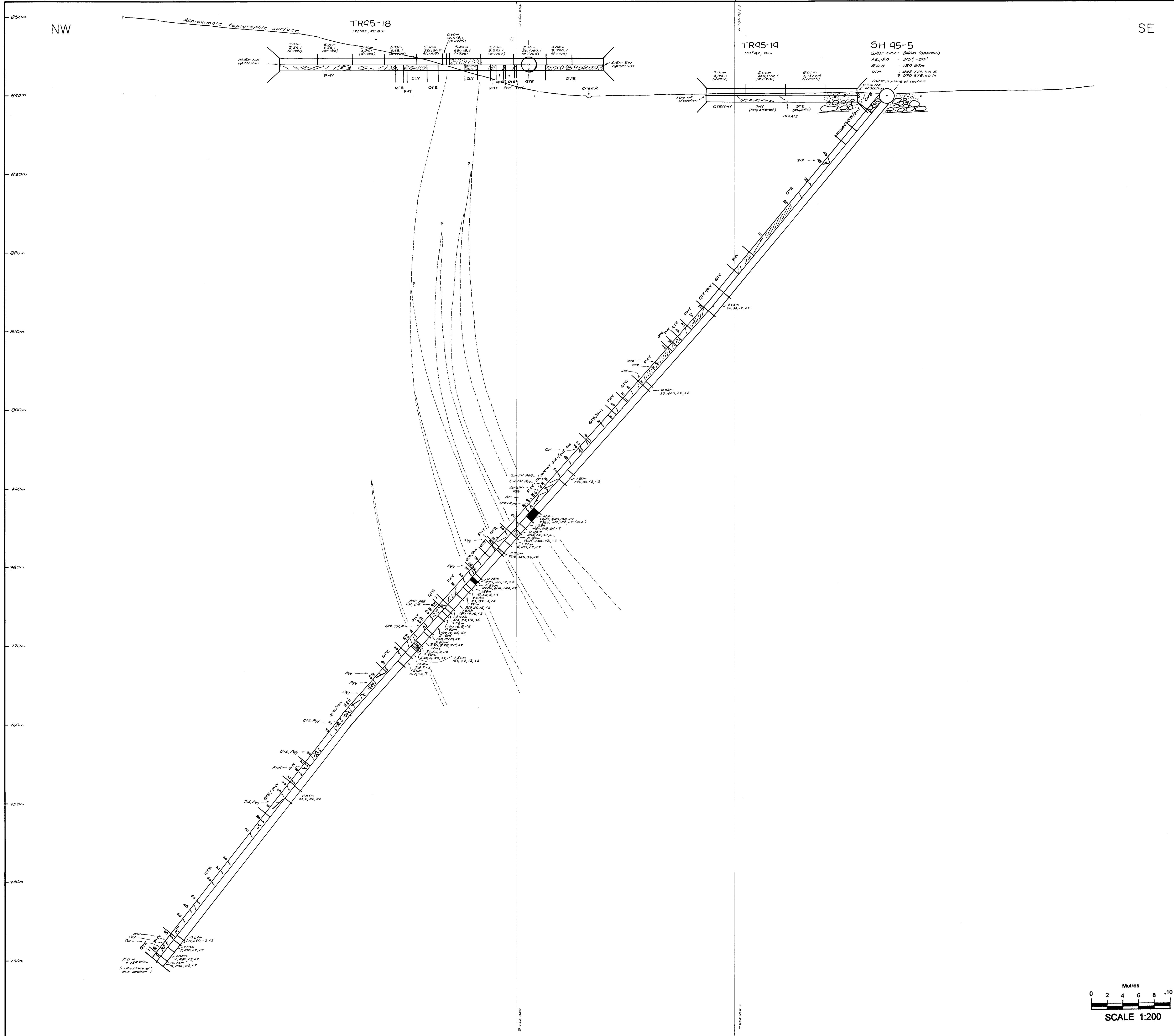

- LEGEND**
- SYMBOLS**
- Drill Hole
 - collar
 - piercing section
 - geology
 - assay results - recorded as: width (m) Au (ppb), As (ppm), Bi (ppm), Sb (ppm)
 - 500-1000 ppb Au
 - > 1000 ppb Au
 - end of hole (E.O.H.)
 - Trench
 - geology
 - piercing section
 - assay results - recorded as: width (m) Au (ppb), As (ppm), Bi (ppm), Sb (ppm)
 - 500-1000 ppb Au
 - > 1000 ppb Au
 - Foliation
 - Fracture
 - Vein
 - Fault
 - Deformed structural fabric
 - Clay
 - Overburden
 - Breccia

- LITHOLOGY LEGEND**
- EARLY ORIFACEOUS
 - TOURMALINE PLUTONIC SUITE
 - BIOTITE - HORNBLEND QUARTZ MONZONITE/GRANDIORITE
 - massive to coarse grained, locally porphyritic. (50-95 Au U-Pb, (Morseman 1994))
 - LAMPROPHYRE
 - fine grained to porphyritic with biotite phenocrysts.
 - HORNBLEND DIORITE
 - medium grained.
 - BIOTITE QUARTZ DIORITE
 - Dark grey, medium grained (and possible dykes)
 - MONZONITE
 - fine grained, medium to coarse grained, biotite, hornblende, and quartz phenocrysts.
 - TRASSIC
 - GABBRO/DIORITE, basalt "granite"
 - MESANGIOPROTEROZOIC
 - UPPER PROTEROZOIC (U) TO LOWER PROTEROZOIC (L)
 - YUREZHU FORMATION
 - finely to medium grained, biotite, hornblende, quartz, feldspar, and muscovite; quartzite (granitic), grey quartzite (granitic), muscovite-bearing, fine to coarse grained rock and matrix.
 - SHAIN
 - diabase
 - CALC-SILICATE ROCK
 - Quartz, tremolite, actinolite
 - CARBONATE (recrystallized limestone/marble)
 - UNDIFFERENTIATED PHYLITE AND QUARTZITE (Phanerozoic)
 - Proterozoic fabric.
 - PHYLITE
 - Massive to coarse grained, finely foliated and banded.
 - QUARTZ MICA SCHIST
 - Strongly banded.
 - QUARTZITE (Phanerozoic)
 - Grey to off white, medium to coarse grained.
 - CRISTY QUARTZITE (Phanerozoic)
 - META CONGLOMERATE
 - META VOLCANIC ROCK
 - Columnar

- ROCK CODES**
- OVB overburden
 - DYKE dyke / Kd
 - DIO diorite / Trd
 - PHY phyllite / PHHy
 - QTE quartzite / PCHYs,q
 - cal calcite
 - ars arsenopyrite
 - poo pyrrhotite
 - py pyrite
 - lim limonite
 - ft fault
 - qtz quartz

Kennecott Canada Inc.
Vancouver

**PORPHYRY GOLD
SC CLAIMS**
DDH SH 95-05
VERTICAL SECTION 130-315 Deg. looking NE
YUKON TERRITORY, CANADA

NTS: 115P9.16 Projection: UTM Drawn by: R. ZURAN
Date: APRIL, 1996 Author: Scale: 1:200 FIGURE: 6
File:

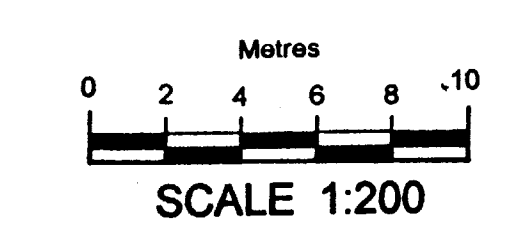

93513

NW

SE

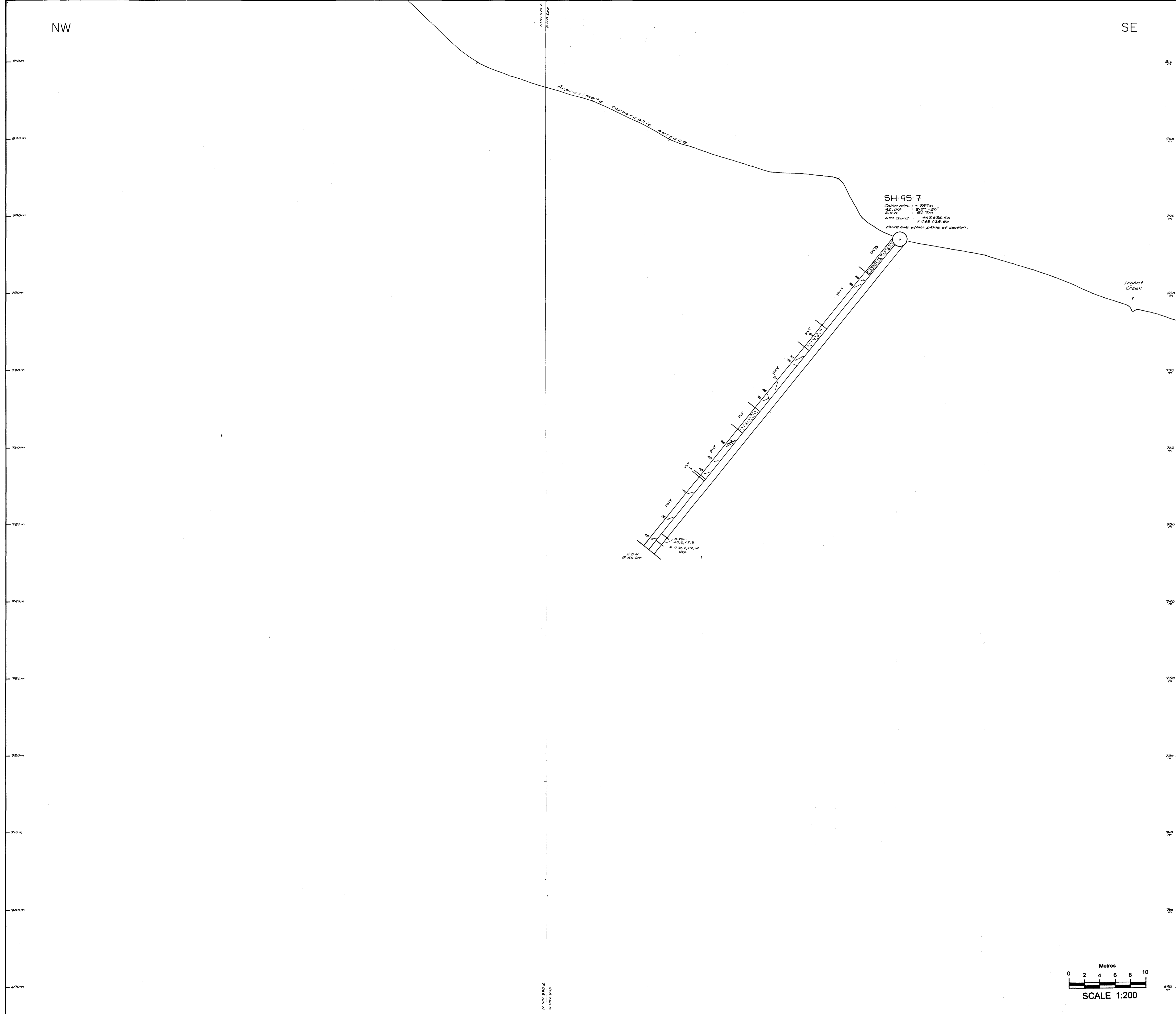

SH-95-7
 Collar elev: 793.7m
 Az. dip: 32° 1' 20"
 E.D.H.: 50.5m
 UTM Coord: 443 436 50
 9 048 028 50
 Strike hole within plane of section.

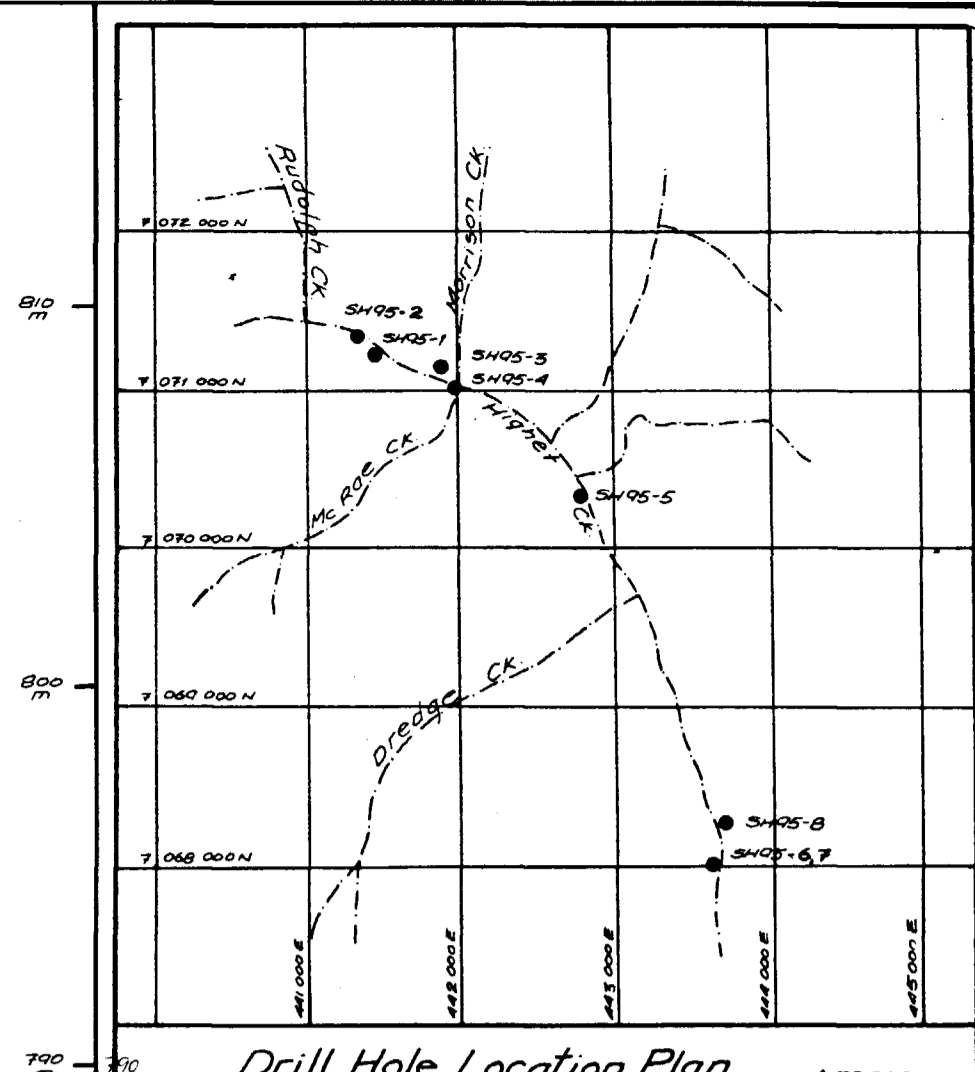

LEGEND

SYMBOLS

Drill Hole

- collar
- striking section
- geology
- assay results recorded as: width (m) Au (ppb), As (ppm), Bi (ppm), Sb (ppm)
- 500-1000 ppb Au
- > 1000 ppb Au
- end of hole (E.O.H.)

Trench

- geology
- striking section
- assay results recorded as: width (m) Au (ppb), As (ppm), Bi (ppm), Sb (ppm)
- 500-1000 ppb Au
- > 1000 ppb Au

- Foliation
- Fracture
- Vein
- Fault
- Deformed structural fabric
- Clay
- Overburden
- Breccia

LITHOLOGY LEGEND

EARLY CRETACEOUS	TOMBSTONE PLUTONIC SUITE
[Kg]	BIOTITE - HORNBLEND QUARTZ MONZONITE/GRANDIORITE Medium to coarse grained, biotite porphyritic (30-40% biotite, maximum 100µm)
[Ks]	LAMPROPHYRE Fine grained to porphyritic with biotite phenocrysts
[Kd]	HORNBLEND DIORITE Medium grained
[Kd]	BIOTITE QUARTZ DIORITE Dark grey, medium grained (and granitic systems)
[Km]	MONZONITE Fine grained, subvolcanic, porphyritic, biotite, muscovite, biotite, and biotite phenocrysts
TRASSAC	[Tsd] GABBRO/DIORITE, named "granite"
ITANABDI SUITE	
UPPER PROTEROZOIC (U) TO LOWER PROTEROZOIC (L)	
[PEHy]	YUKON FORMATION Prominently foliated and brecciated muscovite-chlorite schist, quartzite and metachert
[PEHy]	SKARN Garnet
[PEHy]	CALC-SILICATE ROCK Quartz, tremolite-actinolite
[PEHy]	CARBONATE (metamorphosed limestone/marble)
[PEHy]	DIFFERENTIATED PHYLITE AND QUARTZITE (Phanerozoic)
[PEHy]	PHYLITE Muscovite - chlorite. Prominently foliated and brecciated
[PEHy]	QUARTZ MICA SCHIST Strongly foliated
[PEHy]	QUARTZITE (Phanerozoic)
[PEHy]	QUARTZ QUARTZITE (Phanerozoic)
[PEHy]	META-CONGLOMERATE
[PEHy]	META-VOLCANIC ROCK Calcareous

ROCK CODES

OVB	overburden
DYKE	dyke / Kd
DIO	diorite / Tsd
PHY	phylite / PEHy
QTE	quartzite / PEHy, q
cal	calcite
ars	arsenopyrite
poo	pyrrhotite
py	pyrite
lim	limonite
ft	fault
qtz	quartz

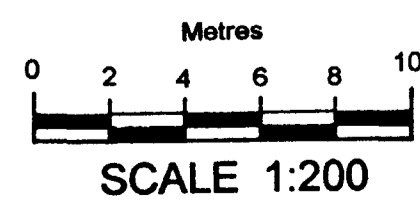

Kennecott Canada Inc.
 Vancouver

PORPHYRY GOLD
SC CLAIMS
 DDH SH 95-07
 VERTICAL SECTION 115P9.16 (Dep. looking NE)
 YUKON TERRITORY, CANADA

NTS: 115P9.16	Projection: UTM	Drawn by: R.ZURAN
Date: APRIL 1996	Author:	FIGURE: 8
File:	Scale: 1:200	

99513
 2

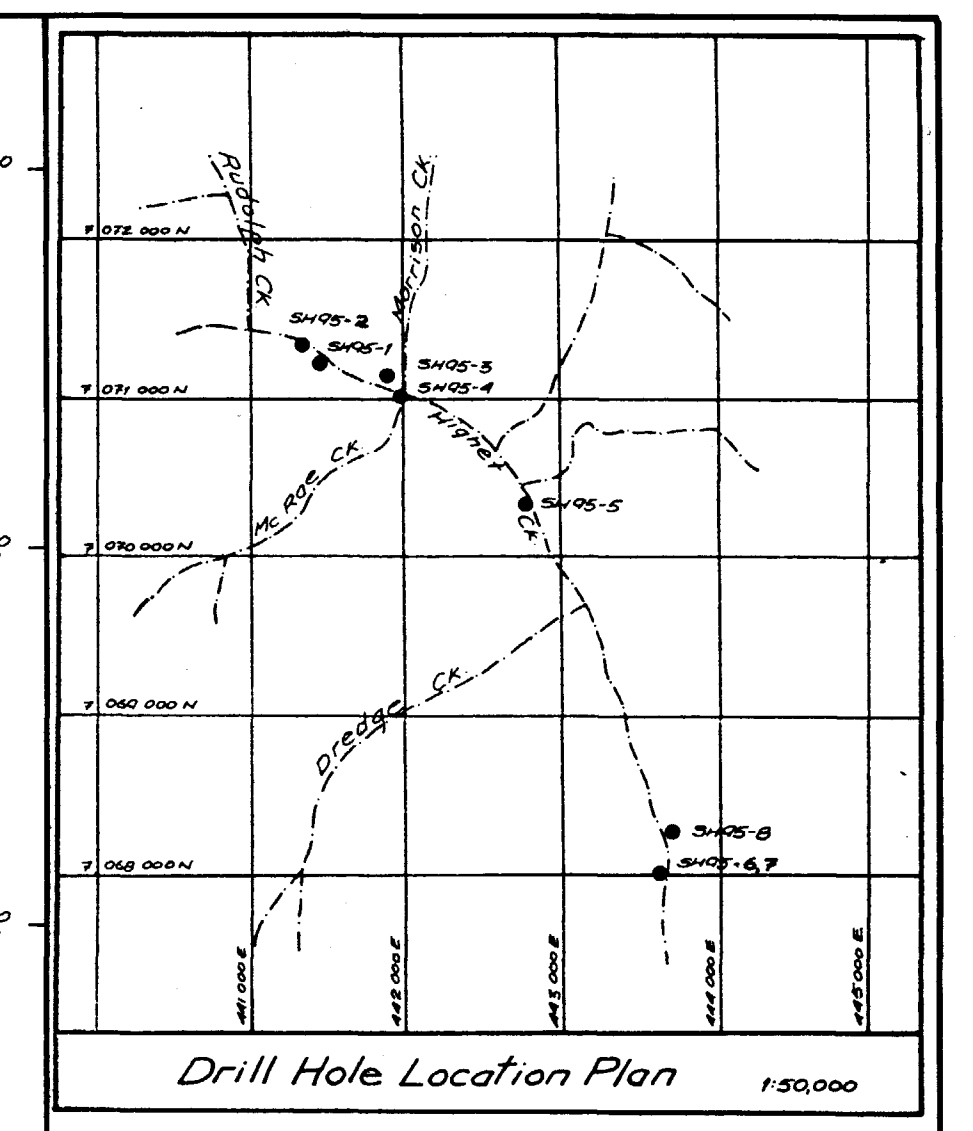
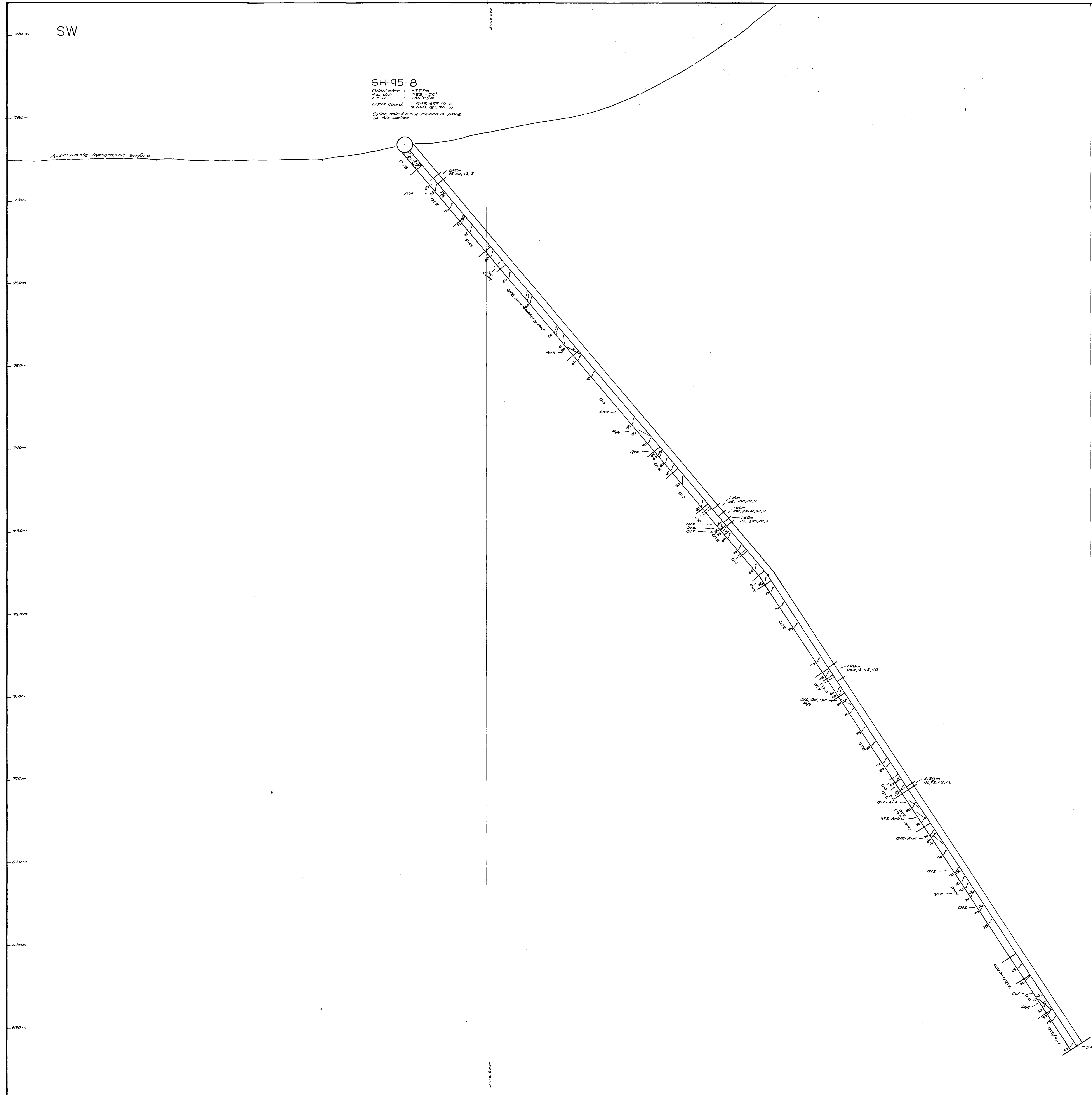

LEGEND

SYMBOLS

Drill Hole

- collar
- piercing section
- assay results recorded as: width (m) Au (ppb), As (ppm), Bi (ppm), Sb (ppm)
- 500-1000 ppb Au > 1000 ppb Au
- end of hole (E.O.H.)

Trench

- assay results recorded as: width (m) Au (ppb), As (ppm), Bi (ppm), Sb (ppm)
- 500-1000 ppb Au > 1000 ppb Au

- Foliation
- Fracture
- Vein
- Fault
- Deformed structural fabric
- Clay
- Overburden
- Breccia

LITHOLOGY LEGEND

EARLY CRETACEOUS

- FOURSTONE PLUTONIC SUITE**
 - BIOTITE - HORNBLEND QUARTZ MONZONITE/GRANDIORITE** (Medium to coarse grained, biotite porphyritic: 10-30 Mo U/Pb, late-mylonite 1984)
 - LAMPROPHYRE** (Fine grained to porphyritic with biotite phenocrysts)
 - HORNBLende DIORITE** (Medium grained)
 - BIOTITE QUARTZ DIORITE** (Dark grey, medium grained and porphyritic)
 - MONZONITE** (Fine grained, subvolcanic, porphyritic, microcline, biotite, and clinopyroxene)
- TRASSIC**
 - GABBRO/DIORITE**, labeled "granodiorite"

ISLAND ARC

LOWER MIOCENE (D) TO LOWER MIOCENE (E)

- PHYLITE FORMATION** (Prominently foliated and banded micaceous chlorite phylloschists, quartzite/schists, and micaceous quartzite (granular), grey quartzite (granular), metabasalts, and calcareous rock and mafic)
- SCHIST** (Granitic)
- CALC-SILICATE ROCK** (Quartz, tremolite-actinolite)
- CARBONATE** (unconsolidated limestone/marble)
- UNDIFFERENTIATED PHYLITE AND QUARTZITE (Phanerozoic)** (Prominent foliation)
- PHYLITE** (Microcline - chlorite: Prominently foliated and banded)
- QUARTZ MICA SCHIST** (Strongly banded)
- QUARTZITE (Phanerozoic)** (Grey to off-white, medium to coarse grained)
- GRITTY QUARTZITE (Phanerozoic)**
- META-CONGLOMERATE**
- META-VOLCANIC ROCK** (Gabbro)

ROCK CODES

- OVB overburden
- DYKE dyke / Kd
- DIO diorite / Trd
- PHY phyllite / PEHyu
- QTE quartzite / PEHY's,q
- cal calcite
- ars arsenopyrite
- poo pyrrhotite
- pyy pyrite
- lim limonite
- ft fault
- qtz quartz

Kennecott Canada Inc. Vancouver

PORPHYRY GOLD SC CLAIMS

DDH SH 95-08

VERTICAL SECTION 033-213 Deg. looking NW

YUKON TERRITORY, CANADA

NTS: 115P9.16 Projection: UTM Drawn by: R. ZURAN
 Date: APRIL 1996 Author: Scale: 1:200 FIGURE: 9
 File:

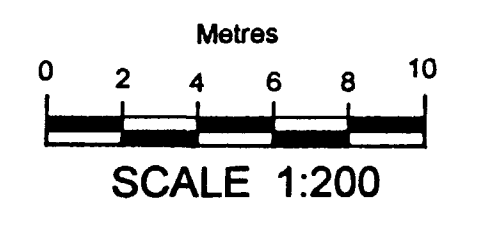

13513