

093504

**SUMMARY REPORT
ON THE SIMPSON PROPERTY,
WATSON LAKE MINING DISTRICT,
YUKON TERRITORY**



for

**Nordac Resources Ltd.
1016-510 West Hastings Street
Vancouver B.C. V6B 1L8**

by

**Michael A. Power M.Sc. P. Geo.
Amerok Geosciences Ltd.
Site 6, Comp. 11
Whitehorse, Yukon Y1A 5V8**



Quartz claims

D2 1-24	YB60180-YB60203
D2 25-94	YB61382-YB61451
D2 95-108	YB61728-YB61741
D2 109-235	YB77285-YB77411

Location: 60° 46' N 129° 36' W
NTS: 105 A 12,13
Mining District: Watson Lake, Yukon Territory
Date: March 28, 1996

TABLE OF CONTENTS

SUMMARY	1
1.0 INTRODUCTION	2
2.0 LOCATION AND ACCESS	2
3.0 PROPERTY	3
4.0 PHYSIOGRAPHY	3
5.0 REGIONAL GEOLOGY AND MINERAL OCCURRENCES	4
6.0 PROPERTY HISTORY	6
7.0 PROPERTY GEOLOGY, GEOCHEMISTRY AND MINERALIZATION	6
8.0 AIRBORNE GEOPHYSICAL SURVEYS	8
10.0 CONCLUSIONS AND RECOMMENDATIONS	9
REFERENCES CITED	10
APPENDIX A. CERTIFICATE	11
APPENDIX B. PROPOSED BUDGET	12

List of Figures

Figure 1. Location and access	following page 2
Figure 2. Claim location	following page 3
Figure 3. Tectonic assemblage map	following page 4
Figure 4. Geology and copper geochemistry	following page 6
Figure 5. Geology and zinc geochemistry	following page 6
Figure 6. Geology and lead geochemistry	following page 6

SUMMARY

The Simpson property consists of 235 mineral claims staked under the Yukon Quartz Mining Act in the Watson Lake Mining District. The property is 20 kilometres west of the Robert Campbell Highway and approximately 90 kilometres northwest of the community of Watson Lake by air. The property is underlain by Late Devonian to Mississippian rocks of middle unit of the Layered Metamorphic Sequence which hosts polymetallic volcanogenic massive sulphide deposits recently discovered at Kudz Ze Kayah and Wolverine Lake. The property was staked to cover occurrences of stratiform copper-zinc-lead-silver mineralization discovered during follow-up of government lake sediment multi-element geochemical anomalies. A series of silt sediment geochemical anomalies, mineralized bedded barite float occurrences and stratiform sulphide mineralization occurrences define an open-ended trend at least 1.6 kilometres long. Two significant sulphide occurrences are located along this trend. The RFG showing contains two mineralized horizons in a partly covered, 30 m thick section of quartz-muscovite schist and argillite. Selected mineral specimens from this showing returned values of up to 2.17% copper, 10.50% lead, 2.26% zinc and 128.6 g/t silver. The BW showing is 300 m east of the RFG showing along the mineralized trend and returned values of up to 1.57% copper, 2.22% lead, 0.95% zinc, 185 g/t silver and 160 ppb gold from rocks with similar mineralization. A multi-component helicopter electromagnetic and magnetic field survey was conducted in February 1996 to further evaluate the showings on the property. The survey identified a 30 to 50 nT positive total magnetic field anomaly parallel to and locally coincident with the prospective horizon. One electromagnetic anomaly with an indicated conductance of 10 to 20 Seimens and coincident positive magnetic response occurs 400 m southeast of the BW showing. A two-stage drilling program is recommended involving 1500 feet in the first phase and 3000 feet in a second phase, contingent upon the results of the first. A project budget of \$450,000 is appended to this report.

1.0 INTRODUCTION

The Simpson property in the Watson Lake Mining District, Yukon Territory, consists of 235 mineral claims held by Archer, Cathro & Associates (1981) Limited. in trust for Nordac Resources Ltd. The property covers a series of mineral showings with associated geochemical and geophysical anomalies in favourable stratigraphy of the Finlayson Allochthon in the southeastern Yukon Territory.

Nordac Resources Ltd. retained Amerok Geosciences Ltd. to assess geological, geochemical and geophysical surveys conducted on the Simpson property and to recommend a staged work program to test the potential of the property. This report is based on published and private reports and maps provided by Archer, Cathro & Associates (1981) Limited. The author has personally conducted or supervised exploration programs on several properties in the Finlayson Allochthon and is familiar with the general area described in this report, but he has not personally visited the property.

2.0 LOCATION AND ACCESS

The Simpson property is centred at 60° 46' N 129° 36' W in southern Yukon Territory on NTS map sheets 105 A 12 and 13 (Figure 1). The property is approximately 90 kilometres north of Watson Lake by air and 20 kilometres west of Kilometre 85 on the Robert Campbell Highway. The property is inaccessible by road although a tote trail extends from the Tuchitua River bridge on the Robert Campbell Highway to Little Jimmy Lake, approximately 15 kilometres north of the property. Sambo Lake, on the eastern boundary of the property, is suitable for float- or ski-equipped fixed wing aircraft. Helicopter charter is available year round in Watson Lake.

YUKON TERRITORY

0 500
Kilometres

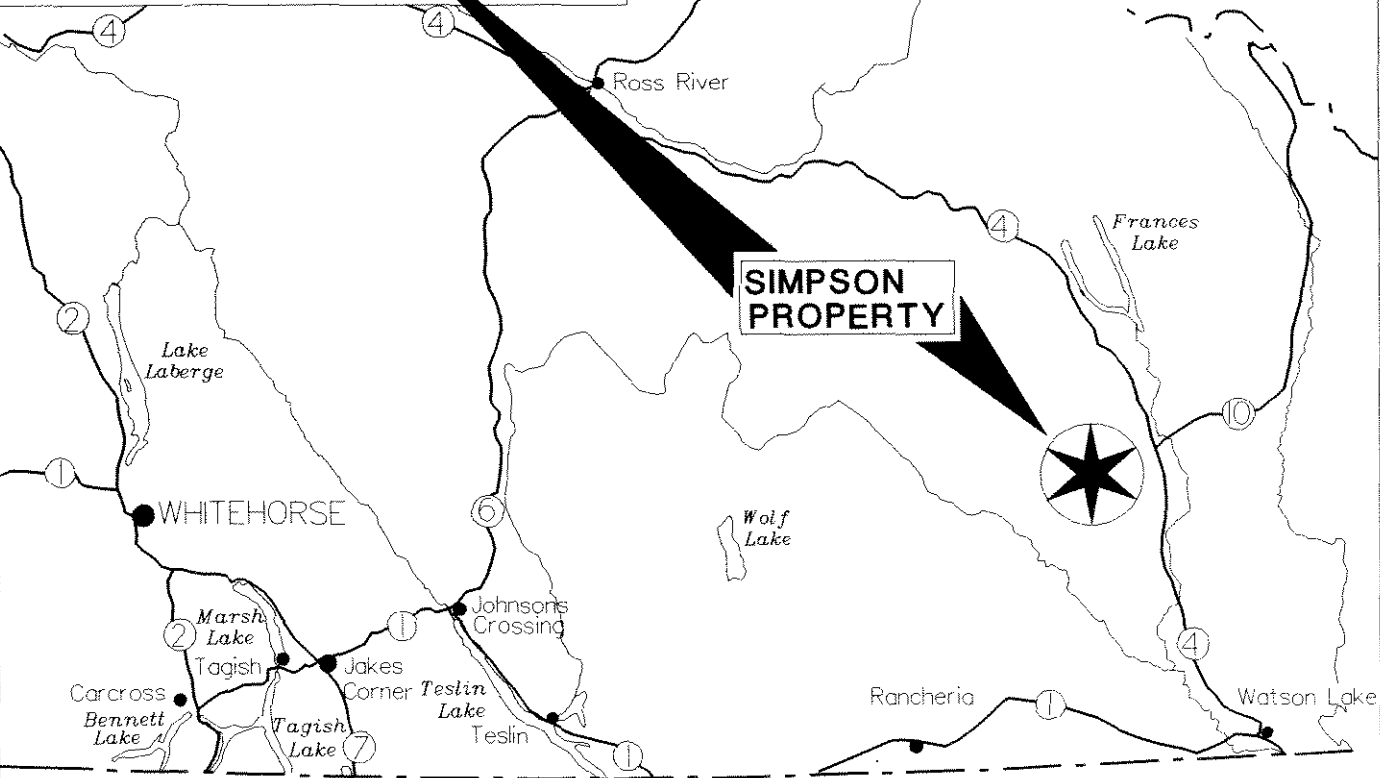
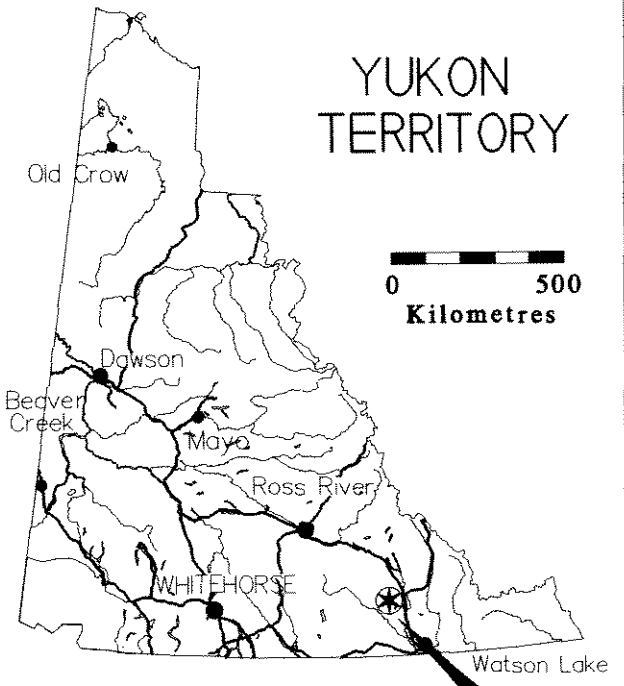

BRITISH COLUMBIA

③ TERRITORIAL HIGHWAYS

0 50
Kilometres



NORDAC RESOURCES LTD.	SIMPSON PROPERTY	
LOCATION AND ACCESS	MINING DISTRICT: WATSON LAKE	
	NTS: 105 A/12/13	
AMEROK GEOSCIENCES LTD.	SCALE: 1:2,500,000	DRAWN BY: K.C.
	DATE: 27 MAR 96	FIGURE: 1

3.0 PROPERTY

The D2 property consists of the following full size unsurveyed mineral claims staked under the Yukon Quartz Mining Act in the Watson Lake Mining District:

<u>Claims</u>	<u>Record Numbers</u>	<u>Expiry date</u> ¹	<u>Registered owner</u>
D2 1-24	YB60180-YB60203	July 26, 1996	Archer, Cathro & Associates (1981) Limited
D2 25-94	YB61382-YB61451	September 11, 1996	Archer, Cathro & Associates (1981) Limited
D2 95-108	YB61728-YB61741	September 20, 1996	Archer, Cathro & Associates (1981) Limited
D2 109 - 235	YB77285-YB77411	February 22, 1997	Archer, Cathro & Associates (1981) Limited

The claim locations are shown together with topography in Figure 2. The property is held in trust for Nordac Resources Ltd. by Archer, Cathro & Associates (1981) Limited.

4.0 PHYSIOGRAPHY

The D2 property is located in the Simpson Range of the Pelly Mountains. Elevations on the property range from 820 m in the southeast corner to almost 1700 m in the northwest corner of the property. The topography is dominated by a sinuous southeast trending ridge flanked by steep cirque walls. Steep slopes are covered with a thin layer of talus while thick glacial till blankets bedrock in the valley floors. Valley bottoms contain mature stands of timber and boggy areas with thick willow and alders while thick stands of spruce occur on higher ground. Tree line occurs at about 1500 m.

¹Expiry dates do not include assessment credit for work conducted in 1995

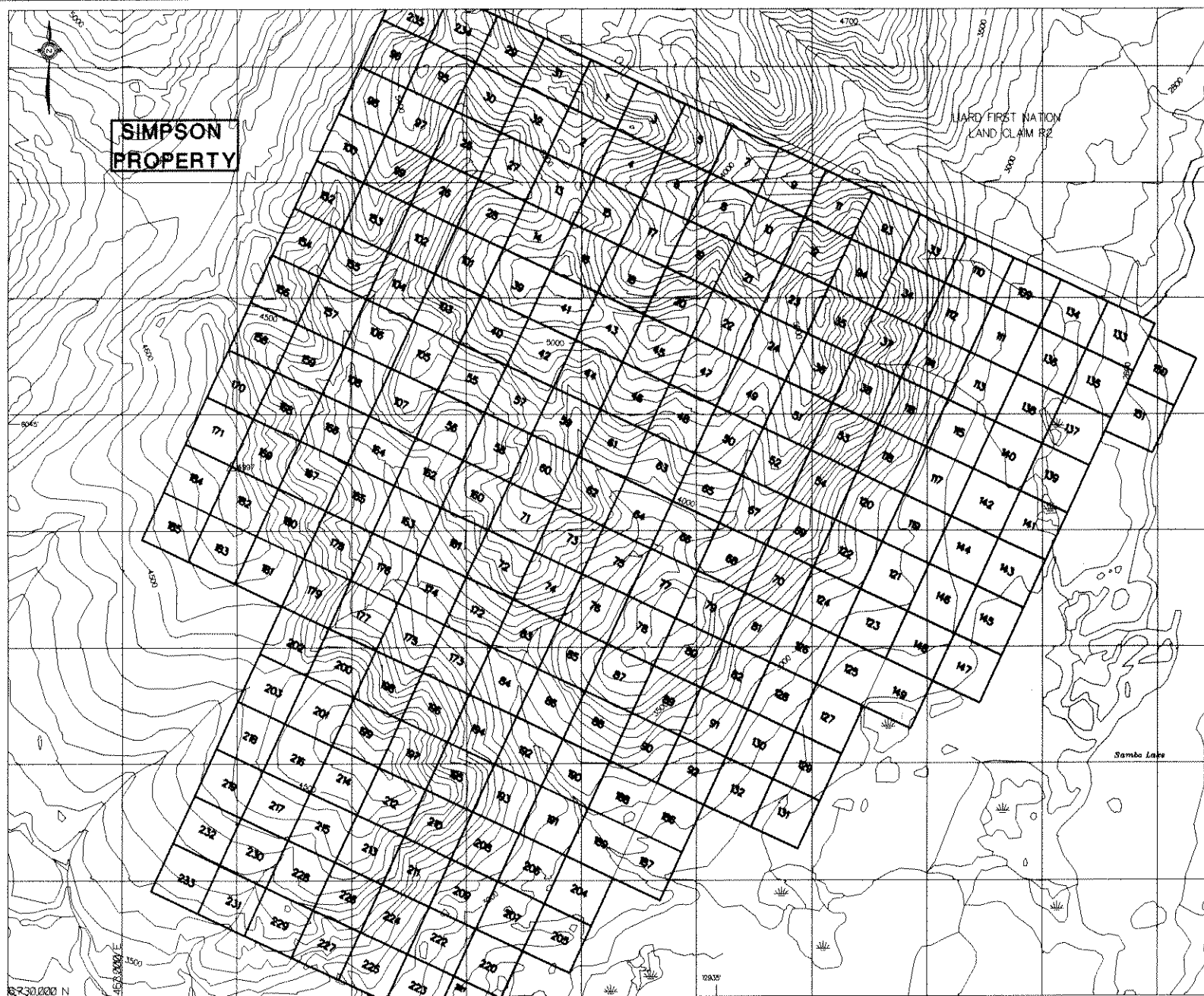

AMEROK GEOSCIENCES LTD.

FIGURE 2.

MODIFIED AFTER FIGURES
IN CARNE (1996) (IN PREP.)

CLAIM LOCATION

CLAIMS: D2 1-235

SIMPSON PROPERTY

NORDAC RESOURCES LTD.



Elevation in feet
above mean sea level.
CONTOUR INTERVAL: 100 ft.

5.0 REGIONAL GEOLOGY AND MINERAL OCCURRENCES

The D2 property lies in the Finlayson Allochthon, a fault bounded structural block containing rocks of the Yukon-Tanana and Slide Mountain Terranes in the southeast Yukon (Figure 3). The Finlayson Allochthon is 380 km long and up to 60 km wide. It is bounded on the northeast by the Finlayson Lake Fault Zone, a complex series of thrust and high angle faults and on the southwest by the Tintina Fault Zone, a series of transcurrent faults. Approximately 450 km of dextral displacement along the Tintina Fault Zone has been documented by Tempelman-Kluit *et. al.* (1976).

The Yukon-Tanana and Slide Mountain Terranes are composed of island arc and oceanic assemblages of Proterozoic(?) to Late Paleozoic age (Mortensen 1992). In the Finlayson Allochthon, these rocks are imbricated by large scale thrust faults and intruded by Mesozoic igneous rocks. Mortensen and Jilson (1985) defined the following rock units in the Finlayson Allochthon:

Layered Metamorphic Sequence (Pre-Late Devonian - Early Permian) This sequence consists of three map units. The lowermost unit is a series of metasedimentary rocks consisting of quartz-mica \pm garnet schist, micaceous feldspathic quartzite and, near the top, marble and calcareous schist. The middle unit consists of carbonaceous phyllite, siliceous phyllite and quartzite interlayered with abundant mafic and lesser felsic metavolcanic rocks. This unit, dated as Late Devonian to Middle Mississippian, hosts volcanogenic massive sulphide deposits at Kudz Ze Kayah and Wolverine Lake. The uppermost unit consists of white carbonates and quartzite.

Paleozoic Metaplutonic Rocks (Middle-Paleozoic) Three suites of metamorphosed plutonic rocks are found in the Finlayson Allochthon. These include the Simpson Range plutonic suite of quartz monzonite and quartz diorite and units of augen orthogneiss and monzonitic orthogneiss.

Mafic and Ultramafic Rocks (Late Devonian - Early Permian) This unit consists of massive greenstone, chert and mafic to ultramafic plutonic rocks in fault-bounded blocks.

Mesozoic Clastic Rocks (Late Triassic) This unit consists of shale, siltstone and conglomerate containing clasts from the underlying metamorphic and volcanic rocks.

Mesozoic Plutonic Rocks (Early Jurassic and Late Cretaceous) Unmetamorphosed Early Jurassic plutons of mafic to intermediate composition and Late Cretaceous quartz monzonite are included in this unit.

LEGEND

CRATON

NA Ancestral North America

TERRANES

Displaced Continental Margin

AA Arctic Alaska

CA Cassiar

PC Porcupine

Pericratonic Terranes

Yukon-Tanana

Pelly Gneiss

ACCRETED TERRANES

Slide Mountain

Quesnellia

QNH Harper Ranch

CC Cache Creek

Stikinia

WM Windy-McKinley

TU Taku

AX Alexander

WR Wrangellia

Chugach

m Undivided Metamorphics

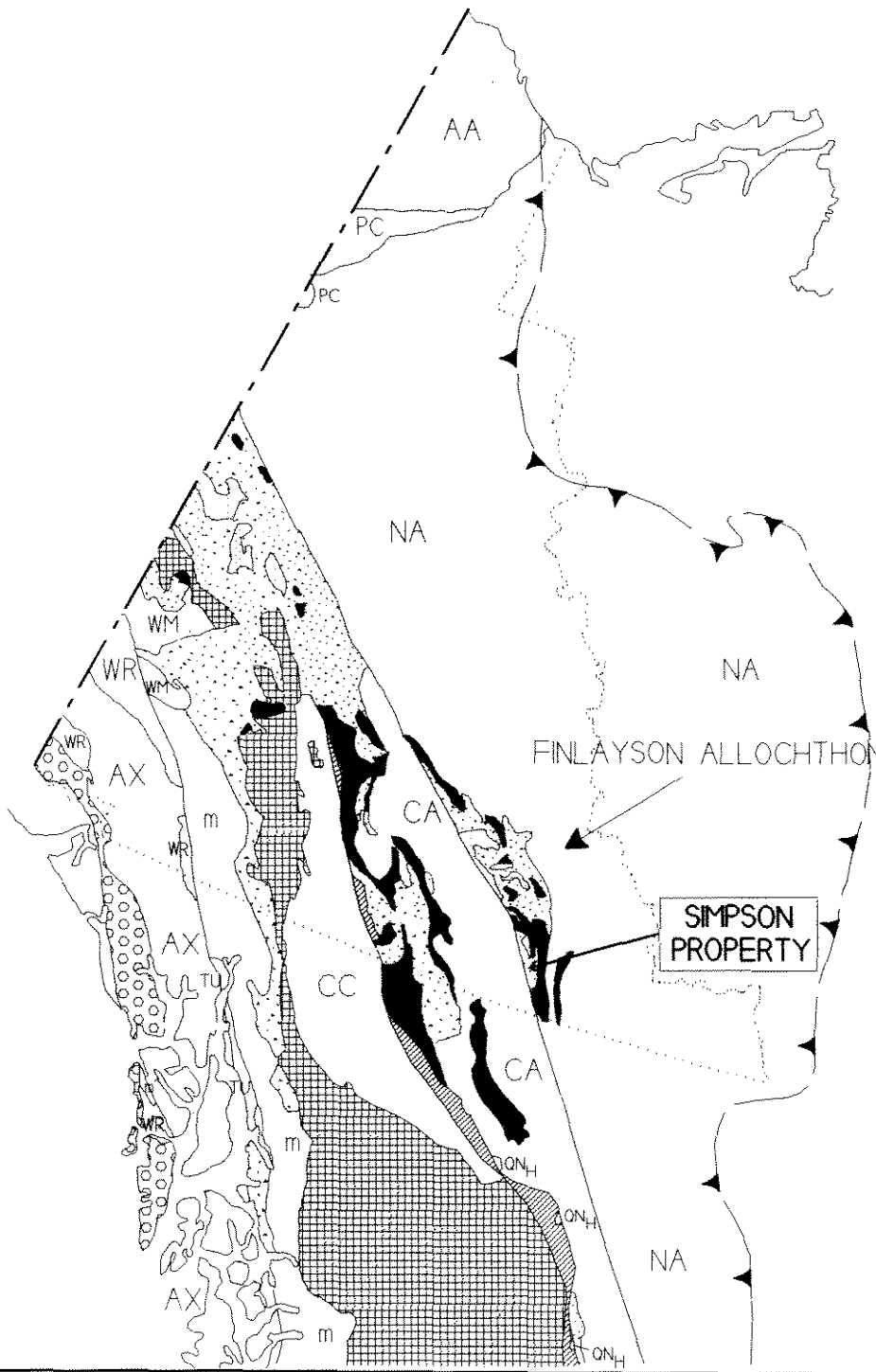

▲ — ▲ — APPROXIMATE EASTERN LIMIT OF CORDILLERAN DEFORMATION

0 100 200

Kilometres



NORDAC RESOURCES LTD.

SIMPSON PROPERTY

TECTONIC ASSEMBLAGE
MAP

MINING DISTRICT: WATSON LAKE

NTS: N/A SCALE: 1:8,600,000 (A)

DRAWN BY: K.C.

AMEROK GEOSCIENCES LTD.

DATE: 27 MAR 96 FIGURE: 3

Modified after Wheeler and McFeely (1991)

deposit boundaries. This iron formation is reportedly enriched in molybdenum (H. Meade, pers. comm. in Carne 1996, in prep.). Subtle soil geochemical anomalies and a vegetation kill zone underlain by weakly stained malachite schist are found over the projected surface trace of the deposit. The overlying iron formation is an excellent geophysical target but the response of the ore body itself is complicated by graphitic argillite in the surrounding rocks.

6.0 PROPERTY HISTORY

In 1995, Archer, Cathro & Associates (1981) Limited conducted a regional exploration program for Nordac Resources Ltd. guided by a Geological Survey of Canada lake bottom sediment geochemical survey (Friske *et. al.* 1994). Highly anomalous values in lead and copper (>95 percentile) and anomalous values in silver, barium and zinc (>90 percentile) were recorded in samples from Sambo Lake and similar results were recorded in samples from another nearby lake. The property was staked following the discovery of mineralized float and bedrock during the summer of 1995.

7.0 PROPERTY GEOLOGY, GEOCHEMISTRY AND MINERALIZATION

An exploration program consisting of prospecting, mapping and geochemical sampling was conducted on the Simpson property by geologists with Archer, Cathro & Associates (1981) Limited during July to September 1995 (Carne, 1996, in prep.). The property is underlain by rocks assigned to the middle unit of the Layered Metamorphic Sequence and apparently intruded by Paleozoic Metaplutonic Rocks. On the property, rocks of the Layered Metamorphic Sequence are described as quartz-muscovite and quartz-muscovite-chlorite schist derived respectively from felsic and mafic volcanic protoliths. Composition layering and a parallel, pervasive foliation strike northwest and dip gently southwest. The layered metavolcanic rocks are bounded on the southwest and northeast by shared granitic intrusive and gneissic rocks of the Simpson Range plutonic suite. The nature of the contact between the two rock units is unknown but they are inferred to be in intrusive contact.

Mineralization located to date on the property consists of showings in the headwall of a cirque on claims D2-2,4,16,18 and 20. Geological observations, sample locations and geochemical survey results are shown in Figures 4 to 6. Bedded barite float occurs along a 1.6 km long trend labelled "possible mineralized horizon" in the figures. Stratiform copper, lead, zinc and silver mineralization in siliceous muscovite schist was located in outcrop at the RFG zone where specimens from a 50 cm interval returned values of up to 2.17% copper, 10.50% lead, 2.26% zinc and 128.6 g/t silver. The base of this interval was not exposed. A second zone with similar mineralization was mapped in talus; it appears to occur 30 m above the lower zone. The interval

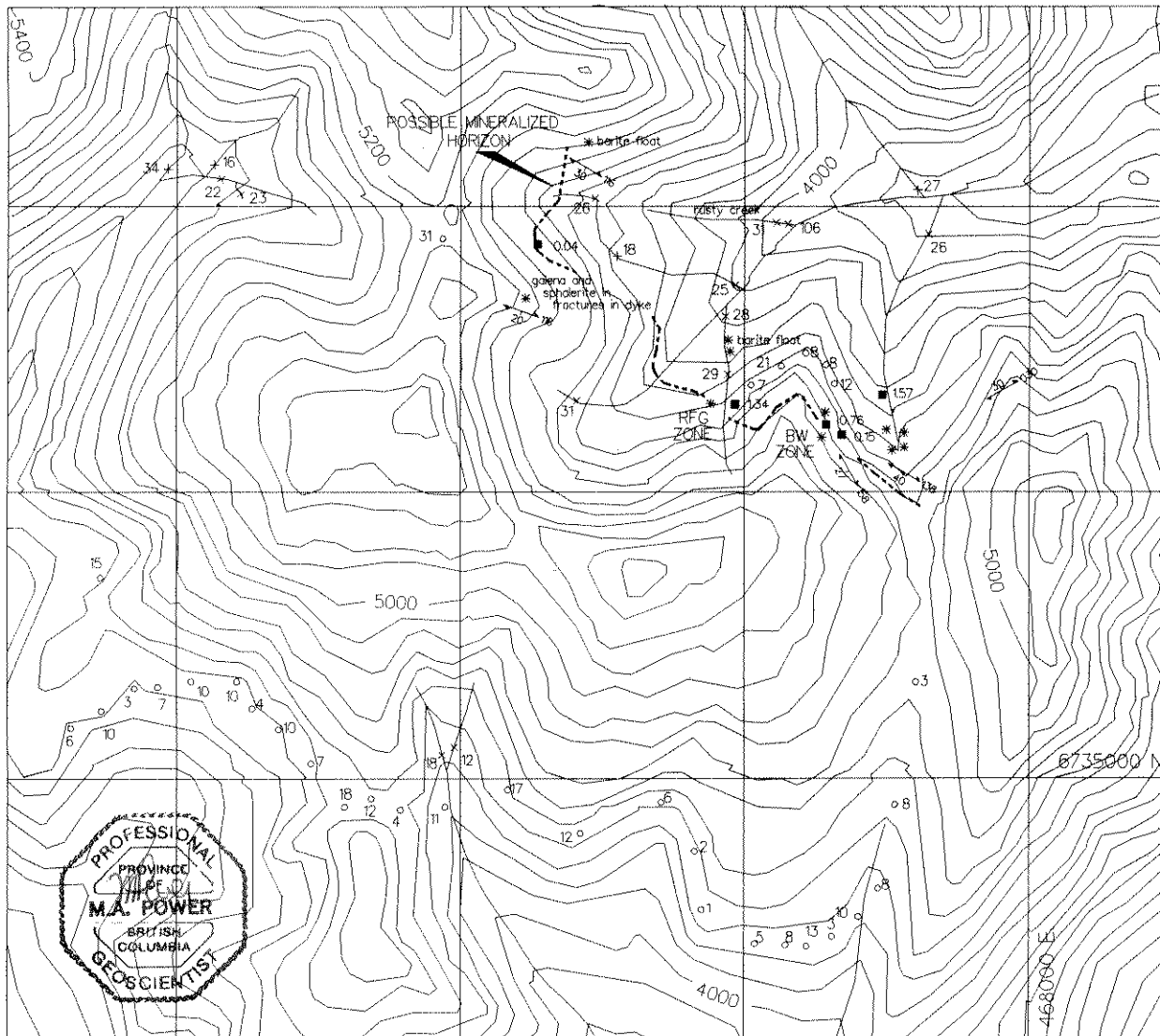

- x27 silt sample with copper value in ppm
- o21 soil sample with copper value in ppm
- rock sample, copper value in percent
- * mineralized float not sampled

GEOLOGY AND COPPER GEOCHEMISTRY

AMEROK GEOSCIENCES LTD.
FIGURE 4.

MODIFIED AFTER FIGURES
IN CARNE (1996) (IN PREP.)

SIMPSON PROPERTY
NORDAC RESOURCES LTD.



Elevation in feet
above mean sea level.
CONTOUR INTERVAL: 100 ft.

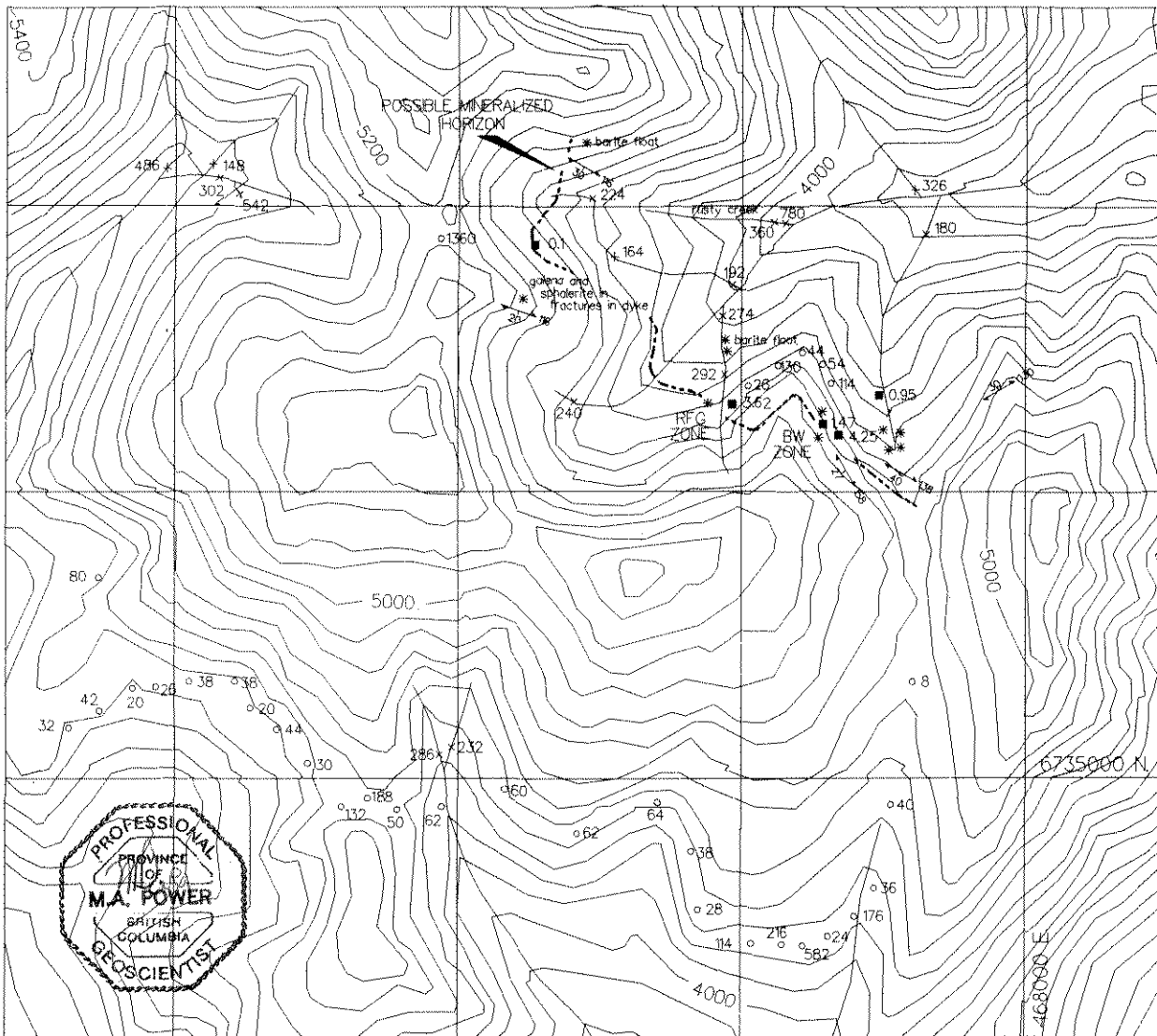

- √326 silt sample with zinc value in ppm
- 114 soil sample with zinc value in ppm
- rock sample, zinc value in percent
- * mineralized float not sampled

GEOLOGY AND ZINC GEOCHEMISTRY

AMEROK GEOSCIENCES LTD.
FIGURE 5.

MODIFIED AFTER FIGURES
IN CARNE (1996) (IN PREP.)

SIMPSON PROPERTY
NORDAC RESOURCES LTD.



Elevation in feet
above mean sea level.
CONTOUR INTERVAL: 100 ft.

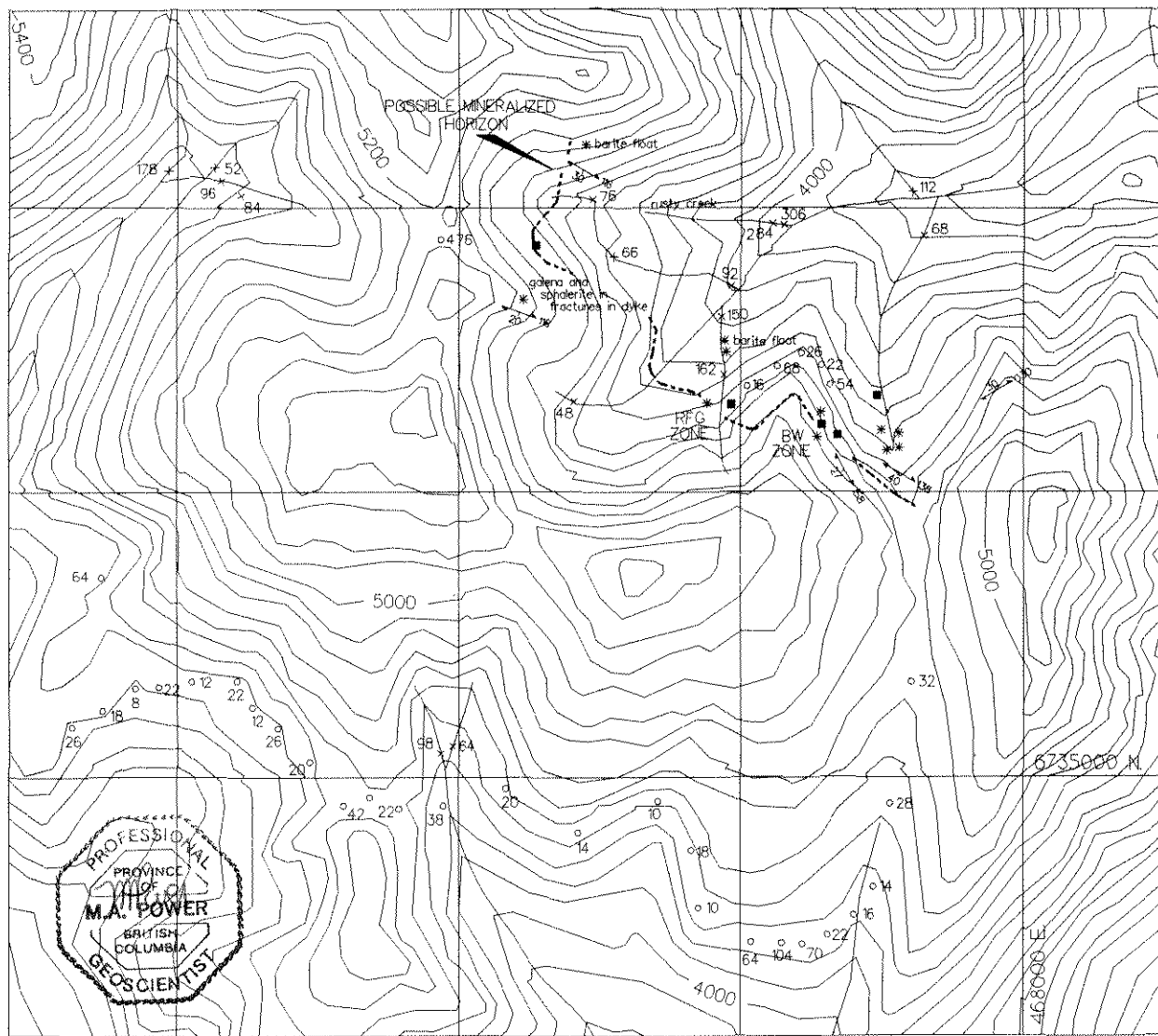

- x178 silt sample with lead value in ppm
- o84 soil sample with lead value in ppm
- rock sample, lead value in percent
- * mineralized float not sampled

GEOLOGY AND LEAD GEOCHEMISTRY

AMEROK GEOSCIENCES LTD.
FIGURE 6

MODIFIED AFTER FIGURES
IN CARNE (1996) (IN PREP.)

SIMPSON PROPERTY
NORDAC RESOURCES LTD.



Elevation in feet
above mean sea level.
CONTOUR INTERVAL: 100 ft.

between the two zones is covered. The BW showing is 300 m east of the RFG showing and consists of manganese stained muscovite-chlorite schist in talus with mineralization similar to that in the RFG zone. Assays of this material returned values of up to 1.57% copper, 2.22% lead, 0.95% zinc, 185 g/t silver and 160 ppb gold. The distribution of mineralized float suggests a strike length of around 400 m for this zone. Hand specimen examination revealed extensive boxworks in mineralized samples, probably after zinc and iron sulphides, suggesting significant leaching of zinc. This also may account for the high lead-to-zinc ratios in the assay returns.

Soil and stream sediment geochemical sampling programs were conducted concurrently with the mapping and prospecting program. Soil samples were optimally collected from the B horizon although soil horizons were not sufficiently developed to permit this in many localities. Stream sediment samples were collected from shallow, high gradient streams. Tributaries of creeks draining the main cirque area in which mineralization was discovered contain silts with moderate to strongly anomalous copper, lead and zinc values as well as high silver, barium and cadmium responses. High lead and zinc values were returned from silt samples taken in the cirque west of the main cirque and from soil samples collected on the dip slope south of the showings where the mineralized horizon is projected to subcrop.

The results of the 1995 exploration program indicate that rocks on the property have good potential to host volcanogenic massive sulphide mineralization. The rock units mapped there appear to correlate with those hosting two other massive sulphide deposits in the Finlayson Allochthon. The geochemical survey results suggest that an extensive horizon with elevated values in elements associated with volcanogenic massive sulphide deposits - copper, zinc, lead and silver - exists on the property and that it is roughly coincident with mineralization found in outcrop. Stratiform disseminated copper-lead-zinc-silver sulphide mineralization is found at two localities and stratiform barite is found for a considerable distance along the inferred mineralized trend. Barite is commonly found stratigraphically above or laterally associated with polymetallic volcanogenic massive sulphide deposits in the Kuroko district of Japan, at Rosebery, Tasmania and Madenkoy, Turkey (Franklin *et. al.*, 1981).

8.0 AIRBORNE GEOPHYSICAL SURVEYS

Dighem IPOWER Ltd. was contracted to fly a multi-component helicopter electromagnetic and magnetic field survey over the property. A Dighem V survey covering the entire property was flown in February 1996 using a nominal line spacing of 200 m and bird altitude of 30 m above ground level. Preliminary results indicate that the total magnetic field is quite flat save for a prominent 30 to 50 nT magnetic field high parallel to the general trend indicated as "possible mineralized horizon" in Figures 4 to 6. This magnetic high is coincident with the BW showing and 100 m north of the RFG showing. There were very few discrete electromagnetic conductors identified in the preliminary anomaly maps and only one occurs along the magnetic field high. A discrete anomaly with a conductance of 10 to 20 Seimens occurs 400 m southeast of the BW showing. This conductance falls within the conductance range of most massive sulphide deposits (Palacky 1987) but may also be due to graphite or graphitic argillite.

The association between the magnetic field high, the location of known occurrences and the geochemical anomalies is promising. At both the Kudz Ze Kayah and Wolverine Deposits, economic mineralization is associated with magnetic horizons. At Kudz Ze Kayah, the presence of pyrrhotite and magnetite in the massive sulphide assemblage creates a magnetic field high coincident with part of the deposit. At Wolverine, magnetite rich iron formation lies stratigraphically above the ore deposit and serves as a marker horizon.

The absence of electromagnetic anomalies may indicate that no significant mineralization is present, that any mineralization is non-conductive or that conductive mineralization may be at too great a depth for effective detection by the airborne system. At the RFG and BW zones, mineralized bedrock horizons dip into the steep cirque headwall. Sulphide mineralization located some distance down-dip of these showings may be undetectable by a standard helicopter electromagnetic system.

10.0 CONCLUSIONS AND RECOMMENDATIONS

The work conducted to date on the Simpson property has demonstrated the following:

- a. The stratigraphy mapped on the property and on a regional scale indicates that the property is underlain by the Late Devonian - Mississippian middle unit of the Layered Metamorphic Sequence in the Finlayson Allochthon. This rock unit hosts the recent polymetallic massive sulphide discoveries at Wolverine and Kudz Ze Kayah.
- b. A 1.6 kilometre long trend of anomalous multi-element geochemical responses and bedded barite float occurs in the headwall of the main cirque. Stratiform layers of heavily disseminated sulphides carrying copper, lead, zinc and silver are found in two showings along this trend. The mineralized trend is conformable with compositional layering and may host volcanogenic massive sulphide mineralization.
- c. Geophysical surveys outlined a weak magnetic field high parallel to, and locally coincident with the mineralized trend. One significant electromagnetic response, 400 m southeast of the BW showing, occurs along the magnetic field high.

Electromagnetic surveys capable of deep penetration are necessary to locate drill targets in the mineralized horizon; this work is already planned for 1996. To test the two targets identified to date, a two-stage drill program is recommended. The first phase would require 1500 feet of diamond drilling and the second stage, if warranted by the results of the first program, would involve an additional 3000 feet of diamond drilling. Proposed budgets for these programs are attached as Appendix B.

Respectfully Submitted,
AMEROK GEOSCIENCES LTD.



Michael A. Power M.Sc. P. Geo.
 Geophysicist

REFERENCES CITED

- Carne, R.C. (1996) (in preparation). Prospecting and geochemical survey report on the D2 1-108 Claims. Archer, Cathro & Associates (1981) Limited: Unpublished company report.
- Franklin J.M., D.F. Sangster and J.W. Lydon (1981). Volcanic-associated massive sulphide deposits. in: Skinner, B.F. (ed.) Economic Geology - Seventy-fifth Anniversary Volume. New Haven: The Economic Geology Publishing Company. pp485-627.
- McKnight, W. and P. DeLancey (1996). Joint News Release - Geologic Inventory of Wolverine Deposit Exceeds 3 Million Tonnes. Westmin Resources Limited and Atna Resources Ltd. Press Release.
- Friske, P.W.B., M.W. McCurdy, S.J. Day, H. Gross, R. Balma, J.J. Lynch and C.C. Durham. (1994) Regional lake sediment and water geochemical data, southeastern Yukon (Parts of NTS 105 A). Ottawa: Geological Survey of Canada Open File 2860.
- Mortensen, J.K. and G.A. Jilson (1985) Evolution of the Yukon-Tanana terrane: Evidence from the southeastern Yukon Territory. in: Geology Vol 13 p806-810.
- Mortensen, J.K. (1992) Pre-Mid-Mesozoic Tectonic Evolution of the Yukon-Tanana Terrane, Yukon and Alaska. in: Tectonics, Vol. 11, No. 4. p836-853.
- Palacky, G. (1987). Resistivity characteristics of geological targets. in: Nabighian, M. (ed.) Electromagnetic Methods in Applied Geophysics - Theory Volume 1. Tulsa: Society of Exploration Geophysicists.
- Power, M.A. (1995) Summary Report on the Finlayson Lake Properties, Watson Lake and Whitehorse Mining Districts, Yukon Territory, Canada. Amerok Geosciences Ltd.: Statement of Material Facts for Expatriate Resources Ltd. filed with B.C. Securities and Exchange Commission.
- Tempelman-Kluit, D.J., S.P. Gordey and B.C. Read (1976) Stratigraphic and structural studies in the Pelly Mountains, Yukon Territory. Geological Survey of Canada Paper 76-1A, pp. 97-106.

APPENDIX A. CERTIFICATE

I, Michael Allan Power, M.Sc. P.Geo., with business and residence addresses in Whitehorse, Yukon Territory do hereby certify that:

1. I am a member of the Association of Professional Engineers and Geoscientists of British Columbia (registration number 21131).
2. I am a graduate of the University of Alberta with a B.Sc. (Honours) degree in Geology obtained in 1986 and a M.Sc. in Geophysics obtained in 1988.
3. I have been actively involved in mineral exploration in the Northern Cordillera since 1988 and am familiar with the Wolf Lake and Finlayson Lake areas.
4. I have no interest, direct or indirect, nor do I hope to receive any interest, direct or indirect, in Nordac Resources Ltd. or any of its properties.
5. The foregoing report is based on publicly available data, on private reports, maps and data supplied by Archer, Cathro & Associates (1981) Limited. The author did not personally visit the property.
6. Permission is hereby granted to Nordac Resources Ltd. to use this report in support of any Prospectus, Statement of Material Facts or Filing Statement to be submitted to the Superintendent of Brokers and Vancouver Stock Exchange.

Dated this 28th day of March, 1996 in Whitehorse, Yukon.

Respectfully Submitted,



Michael A. Power M.Sc. P.Geo.

APPENDIX B. PROPOSED BUDGET**Stage I - Diamond drilling**

1500 feet @ \$100 per foot, all in	<u>\$150,000</u>
	\$150,000

Stage II - Diamond drilling, if warranted.

3000 feet @ \$100 per foot, all in	<u>\$300,000</u>
	\$300,000

Total project budget	<u>\$450,000</u>
-----------------------------	-------------------------

ARCHER, CATHRO

& ASSOCIATES (1981) LIMITED

CONSULTING GEOLOGICAL ENGINEERS

Box 4127, 2054 SECOND AVENUE, WHITEHORSE, Y.T. Y1A 3S9 TEL (403) 667 - 4415

AFFIDAVIT

I, Joan Mariacher, of WHITEHORSE, YUKON make oath and say:

That to the best of my knowledge the attached Statement of Expenditures for exploration work on the D2 1-108 mineral claims on Claim Sheet 105 A/B is accurate.

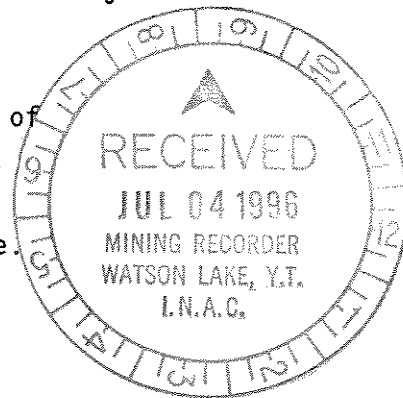



Joan Mariacher

Sworn before me at WHITEHORSE YUKON
this 2ND day of
JULY, 1996

Notary, Yukon Territory

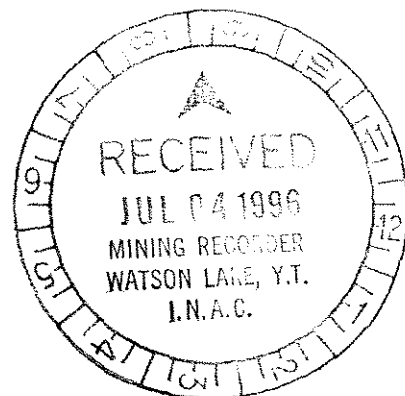
**Statement of Expenditures
D2 1-108 Claims
July 1, 1996**



Labour

R. Carne, geologist - 20 hrs August, 1995; 40 hours January, February, 1996 - total 60 hrs @ \$50/hr	\$3,210.00	
D. Eaton, geologist - 8 hrs August, 1995; 26 hrs January, February, 1996 - total 34 hrs @ \$50/hr	1,819.00	
T. Becker, geologist - 8 hrs January, February, 1996 @ \$40/hr	342.40	
F. Gish, geologist - 9 hrs August, 1995 @ \$40/hr	385.20	
Bill Wengzynowski, geologist - 52 hrs August, September, 1995; 16 hrs January, February, 1996 - total 68 hrs @ \$40/hr	2,910.40	
Brad Wengzynowski, field assistant - 6 days September, 1995 @ \$165/day	1,059.30	
A. Gelling, drafting - 8 hrs August, 1995 @ \$33.75/hr; 8 hrs January, February, 1996 @ \$34.20/hr	581.65	
J. Mariacher, expediting - 5 hrs August, 1995 @ \$42.50/hr	<u>227.38</u>	\$10,535.33

Expenses

Field room and board, 15½ mandays @ \$60/day	\$ 995.10	
Dighem - airborne survey	11,972.43	
Trans North - 13.3 hrs Bell 206B @ \$615/hr, plus fuel	9,716.91	
Frontier Helicopter - 4.3 hrs Bell 206B @ \$615/hr, plus fuel	3,174.63	
Amerok Geosciences	2,546.60	
Chemex Labs Ltd.	1,356.60	
Truck - Norcan - 3 days, August - \$159.68		
- gas - <u>85.76</u>	245.44	
Belvedere Hotel	<u>267.05</u>	<u>30,274.76</u>
		<u>\$40,810.09</u>

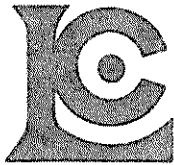

Chemex Labs Ltd.

Analytical Chemists * Geochemists * Registered Assayers
212 Brooksbank Ave., North Vancouver
British Columbia, Canada V7J 2C1
PHONE: 604-984-0221

To: NORDAC RESOURCES LTD.
C/O ARCHER, CATHRO
BOX 4127, 2054 SECOND AVE.
WHITEHORSE, YT
Y1A 3S9

INVOICE NUMBER I 9 5 2 9 2 6 7

BILLING INFORMATION

Date: 25-SEP-95
Project: D2R
P.O. No.:
Account: MTT

Comments:

Billing: For analysis performed on
Certificate A9529267

Terms: Payment due on receipt of invoice
1.25% per month (15% per annum)
charged on overdue accounts

Please Remit Payments to:

CHEMEX LABS LTD.
212 Brooksbank Ave.,
North Vancouver, B.C.
Canada V7J 2C1

# OF SAMPLES	ANALYSED FOR CODE - DESCRIPTION	UNIT PRICE	SAMPLE PRICE	AMOUNT
75	241 - RUSH: Dry, sieve to -80 mesh ICP-32	1.90 7.00	8.90	667.50
Total Cost \$				667.50
Client Discount (25%) \$				<u>-166.88</u>
Net Cost \$				500.62
(Reg# R100938885) GST \$				<u>35.04</u>
TOTAL PAYABLE (CDN) \$				535.66

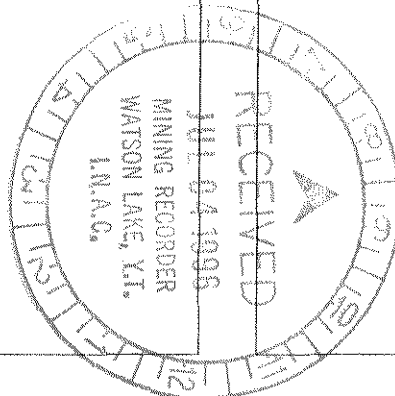

*On 02/11/95
#138*



Chemex Labs Ltd.

Analytical Chemists * Geochemists * Registered Assayers
212 Brooksbank Ave., North Vancouver
British Columbia, Canada V7J 2C1
PHONE: 604-984-0221

To: NORDAC RESOURCES LTD.
C/O ARCHER, CATHRO
BOX 4127, 2054 SECOND AVE.
WHITEHORSE, YT
Y1A 3S9

INVOICE NUMBER

I 9 5 3 0 3 2 4

BILLING INFORMATION

Date: 17-OCT-95
Project: CODE: D2
P.O. No.:
Account: MTT

Comments:

Billing: For analysis performed on
Certificate A9530324

Terms: Payment due on receipt of invoice
1.25% per month (15% per annum)
charged on overdue accounts

Please Remit Payments to:

CHEMEX LABS LTD.
212 Brooksbank Ave.,
North Vancouver, B.C.
Canada V7J 2C1

# OF SAMPLES	ANALYSED FOR CODE - DESCRIPTION	UNIT PRICE	SAMPLE PRICE	AMOUNT
3	205 - Geochem ring to approx 150 mesh	2.50		
	226 - 0-3 Kg crush and split	2.60		
	3204 - Save 1 Kg reject for 90 days	0.00		
	ICP-32	7.00		
	100 - Au ppb FA+AA	8.50	20.60	61.80
Total Cost \$				61.80
Client Discount (25%) \$				-15.45
Net Cost \$				46.35
(Reg# R100938885) GST \$				3.24
TOTAL PAYABLE (CDN) \$				49.59

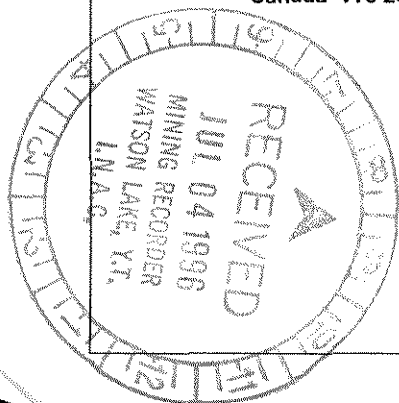



Chemex Labs Ltd.

Analytical Chemists * Geochemists * Registered Assayers
212 Brooksbank Ave., North Vancouver
British Columbia, Canada V7J 2C1
PHONE: 604-984-0221

To: NORDAC RESOURCES LTD.
C/O ARCHER, CATHRO
BOX 4127, 2054 SECOND AVE.
WHITEHORSE, YT
Y1A 3S9

INVOICE NUMBER

I 9 5 3 0 3 2 5

BILLING INFORMATION

Date: 23-OCT-95
Project: CODE: D2
P.O. No.:
Account: MTT

Comments:

Billing: For analysis performed on
Certificate A9530325

Terms: Payment due on receipt of invoice
1.25% per month (15% per annum)
charged on overdue accounts

Please Remit Payments to:

CHEMEX LABS LTD.
212 Brooksbank Ave.,
North Vancouver, B.C.
Canada V7J 2C1

# OF SAMPLES	ANALYSED FOR CODE - DESCRIPTION	UNIT PRICE	SAMPLE PRICE	AMOUNT
1	205 - Geochem ring to approx 150 mesh	2.50		
	226 - 0-3 Kg crush and split	2.60		
	3204 - Save 1 Kg reject for 90 days	0.00		
	A-22 ICP Package	16.50		
	100 - Au ppb FA+AA	8.50		
301 - Cu %	8.00	38.10	38.10	
2	205 - Geochem ring to approx 150 mesh	2.50		
	226 - 0-3 Kg crush and split	2.60		
	3204 - Save 1 Kg reject for 90 days	0.00		
	A-3 Cu,Pb,Zn assay group	18.75		
	A-22 ICP Package	16.50		
100 - Au ppb FA+AA	8.50	48.85	97.70	

Total Cost \$	135.80
Client Discount (25%) \$	-33.95
Net Cost \$	101.85
(Reg# R100938885) GST \$	7.13
TOTAL PAYABLE (CDN) \$	108.98

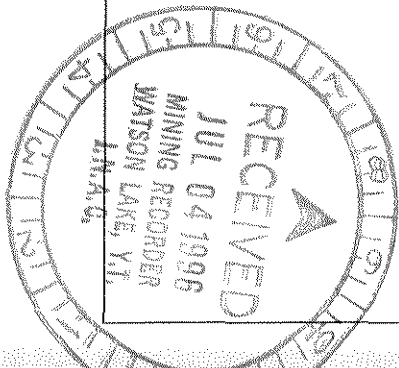



Chemex Labs Ltd.

Analytical Chemists * Geochemists * Registered Assayers
212 Brooksbank Ave., North Vancouver
British Columbia, Canada V7J 2C1
PHONE: 604-984-0221

To: NORDAC RESOURCES LTD.
C/O ARCHER, CATHRO
BOX 4127, 2054 SECOND AVE.
WHITEHORSE, YT
Y1A 3S9

INVOICE NUMBER

I 9 5 3 4 0 1 2

BILLING INFORMATION

Date: 24-NOV-95
Project: NORDAC D2
P.O. No.:
Account: MTT

Comments:

Billing: For analysis performed on
Certificate A9534012

Terms: Payment due on receipt of invoice
1.25% per month (15% per annum)
charged on overdue accounts

Please Remit Payments to:

CHEMEX LABS LTD.
212 Brooksbank Ave.,
North Vancouver, B.C.
Canada V7J 2C1

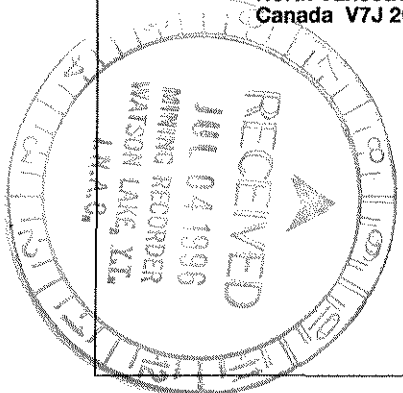

# OF SAMPLES	ANALYSED FOR CODE - DESCRIPTION	UNIT PRICE	SAMPLE PRICE	AMOUNT
3	208 - Assay ring to approx 150 mesh	2.50		
	226 - 0-3 Kg crush and split	2.60		
	3202 - Rock - save entire reject	0.50		
	AG,CU,PB,ZN package	23.50		
	494 - Au g/t FA+AA	9.75	38.85	116.55

Total Cost \$	116.55
Client Discount (25%) \$	<u>-29.14</u>
Net Cost \$	87.41
(Reg# R100938885) GST \$	<u>6.12</u>
TOTAL PAYABLE (CDN) \$	93.53

NORCAN LEASING

MILE 917.4 ALASKA HIGHWAY
WHITEHORSE, YUKON Y1A 3E5

INTERIM RENTAL BILLING

THIS INVOICE NUMBER: 9569

DEPARTMENT : EATON DOUG

VEH. RENTAL PERIOD : FROM : August 01 1995
TO : August 31 1995

RENTAL AGREEMENT # : 31515

NORCAN VEHICLE NO. : 3302060

LICENSE PLATE NO. : RAR 77

CONTRACT / P.O. # : MONTHLY RENTAL

REG. MONTHLY RATE : 1650.00

TIME PERIOD BILLED : ONE MONTH

TOTAL RENTAL CHARGE: 1650.00

16 Days FD - 851.60
 13 Kites - 691.95
 2 NDUCT - 106.45
 PLUS 7% G. S. T. : 115.50
 TOTAL THIS INVOICE : 1765.50

VEHICLE DESCRIPTION: BLUE 1994 FORD
F350 CREWCAB
FOUR WHEEL DRIVE
RENTAL START DATE : May 29 1995

ARCHER CATHRO & ASSOCIATES
P. O. BOX 4127
WHITEHORSE YT
Y1A 3S9

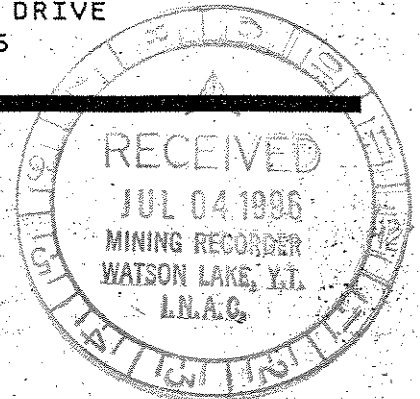

RCC Make - Aug 25/91

Dr Int -	1.75	24.95	01
	5.82	83.18	03
	1.98	28.22	04

Northern F -

Dr	.81	13.50	02
	5.61	80.15	04

Cuy	1.70	24.22	0
-----	------	-------	---

Dawson	60.90	906.34	02
	5.43	77.57	04
		221.50	F

84. 1459.63

1543.63

Josh April 15/91
#5949

Dr - 944.06
04 - 157.72
F - 221.50
Furness +
Rider

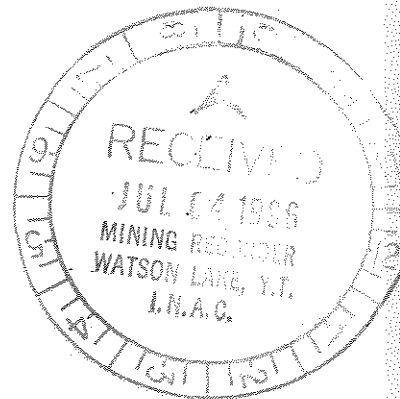

Bekedera Motor Hotel
 Box 288
 WATSON LAKE, VT
 05510

INVOICE
 038599

DATE
AUGUST 14

SOLD TO: F. GISH

SHIPPED TO:

ARCHER, CATHER & ASSOC.

Box 4127

Whitehorse, VT

CUSTOMER ORDER NO.	OUR ORDER NO.	SALESPERSON	TERMS	FOB	DATE SHIPPED	SHIPPED VIA
--------------------	---------------	-------------	-------	-----	--------------	-------------

ORDERED	SHIPPED	DESCRIPTION	UNIT PRICE	UNIT	AMOUNT
		AUGUST 8-10 Accommodations/Meals			274.55
		AC (4) - 7.50			
		Wknd - F - 250.33			
		16.72			
		Thank you!			
		274.55			
					TOTAL DUE → 274.55

SIGNATURE

TOTAL

Wilson Jones
 1977

©1993 ACCO USA, Inc.
 Made in U.S.A.

Carbonless
 • S7358-CL Duplicate
 • S7358-CL Triplicate

BEST ATTAINABLE
 IMAGE

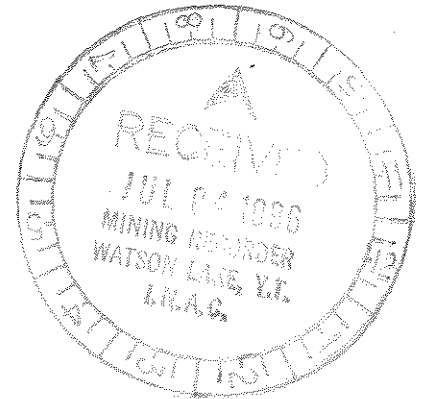

7 5 5 12 88 88 65 65 53 00 00 HOTEL

Job 1247-1

Invoice #960109
January 12, 1996

Nordac Resources Ltd.
1016 - 510 West Hastings Street
Vancouver, British Columbia
V6B 1L8

Attention: Mr. Doug Eaton

IN ACCOUNT WITH DIGHEM

Re: Dighem Airborne Geophysical Survey,
Convert and D2 Projects, Yukon Territory,
as per agreement dated January 12, 1996.

First invoice, pursuant to paragraph
A2.1, payable upon execution of the
agreement.

Mobilization/demobilization	\$ 5,000.00
50% of \$57,500.00	\$ <u>28,750.00</u>
Dighem net	\$ 33,750.00
GST at 7% (Registration No. R135511210)	\$ <u>2,362.50</u>
Please pay this amount	\$ <u>36,112.50</u>



DIGHEM

A handwritten signature in black ink, appearing to read "Jeff Kary".

Jeff Kary
Manager, Marketing and Sales

JK/sdp

TERMS: Payment is required no later than the date specified in paragraph 12(b) of the Agreement in order for the survey to proceed.

PAYMENT: Payable to DIGHEM. Thank you.

JC29601.09

*and Jan 16/96
3 of 40*

Job 1247-2

Invoice #960215
February 23, 1996

Nordac Resources Ltd.
1016 - 510 West Hastings Street
Vancouver, British Columbia
V6B 1L8

Attention: Mr. Doug Eaton

IN ACCOUNT WITH DIGHEM

Re: Dighem Airborne Geophysical Survey,
Convert and D2 Projects, Yukon Territory,
as per agreement dated January 12, 1996.

Second invoice, pursuant to paragraph
A2.2, payable upon completion of the
survey flying.

35% of \$57,500.00	\$ <u>20,125.00</u>
Dighem net	\$ 20,125.00
GST at 7% (Registration No. R135511210)	\$ <u>1,408.75</u>
Please pay this amount	\$ <u>21,533.75</u>



DIGHEM

Greg Paleolog
Manager, Field Operations

GP/sdp

TERMS: Payment is due upon receipt. Accounts not paid within 30 days of date of invoice are subject to an interest charge of 1.0% per month from the date of invoice.

PAYMENT: Payable to **DIGHEM**. Thank you.

JC29602.15

Handwritten note:
OK March 4/96
#17v

Job 1247-3

Invoice #960441
 April 25, 1996

Nordac Resources Ltd.
 1016 - 510 West Hastings Street
 Vancouver, British Columbia
 V6B 1L8

Attention: Mr. Doug Eaton

IN ACCOUNT WITH DIGHEM

Re: Dighem Airborne Geophysical Survey,
 Convert and Simpson Projects, Yukon Territory,
 as per agreement dated January 12, 1996.

Final invoice, pursuant to paragraph A2.3,
 payable upon delivery of the final products.

Survey Charges:

Mobilization/Demobilization	\$	5,000.00	
Fixed Charge for up to 500 line-km	\$	<u>57,500.00</u>	
Sub-total	\$	62,500.00	57500
Less DIGHEM net charges previously invoiced pursuant to paragraphs A2.1 and A2.2.	\$	<u>(53,875.00)</u>	
Dighem net	\$	8,625.00	3675

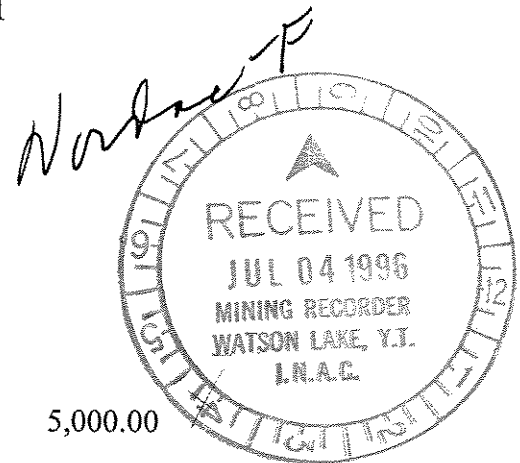

ord man 12/1996
189

GST at 7% (Registration No. R135511210)

\$ 603.75

753.75

Please pay this amount

\$ 9,228.75

3878.75

DIGHEM

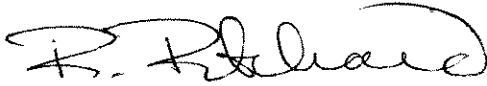

Ruth A. Pritchard
Geophysicist

RAP/lct

TERMS: Payment is due upon receipt. Accounts not paid within 30 days of date of invoice are subject to an interest charge of 1.0% per month from the date of invoice.

PAYMENT: Payable to **DIGHEM**. Thank you.

JC29604.41



CREDIT NOTE

Job 1247-C

Credit Re: Invoice #960441
May 7, 1996

Nordac Resources Ltd.
1016 - 510 West Hastings Street
Vancouver, British Columbia
V6B 1L8

Attention: Mr. Doug Eaton

IN ACCOUNT WITH DIGHEM

Re: Dighem Airborne Geophysical Survey,
Convert and Simpson Projects, Yukon Territory,
as per agreement dated January 12, 1996.



To credit you for Mobilization/Demobilization charges	\$	(5,000.00)
Dighem net	\$	(5,000.00)
GST at 7% (Registration No. R135511210)	\$	(350.00)
Amount to be credited	\$	(5,350.00)

DIGHEM

A handwritten signature in black ink, appearing to read 'Jeff Kary'.

Jeff Kary
Manager, Sales & Marketing

JTK/lct

JC29604.41C

Nordac - F
per May 11/96
#189

TRANS NORTH AIR

TRANS NORTH TURBO AIR LTD
 AIRPORT HANGAR "C" • WHITEHORSE • YUKON • Y1A 3E4
 TELEPHONE (403) 668-2177 FAX (403) 668-3420

Nordac Resources
 c/o ARCHER & CATURO

CHARTERER
 Box 4127

BILLING ADDRESS
 Whitehorse, Y.T. Y1A 3S9

FUEL & OIL-X TINTA FUEL USED FROM
 TINTA CUST YON

ACCOUNT NUMBER	ARCHNOR		
INVOICE NUMBER	07972		
INVOICE DATE	25 09 95		
A/C TYPE	206B	AIRCRAFT REGISTRATION C	FMBT
FLIGHT DATE	16	DAY	09 95
PURCHASE ORDER NO.			

FROM	HOURS	REMARKS - NO. OF PASS - FREIGHT Kg
YON		
TO SIMPSON RANGE		
SET OUTS 1	1.5	
PICK UPS	1.3	

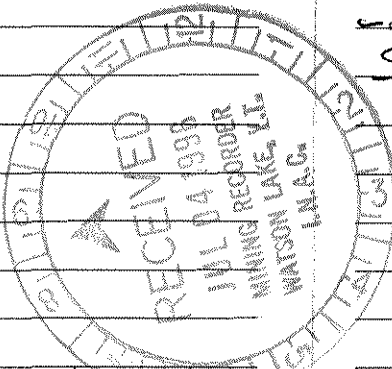

SUB	GL	AMOUNT
3404502		1722.00
3400131		223.30
0000323		136.17

FUEL 319.8 @ .70 / LITRE	223.30
MEALS & LODGINGS	
OTHER	
OTHER	
SUB TOTAL	1945.30
GOODS & SERVICES TAX REGISTRATION NO. R121483135	136.17

TOTAL \$ 2081.47

TERMS: PAYABLE UPON RECEIPT OF INVOICE.
 2% INTEREST PER MONTH (24% PER ANNUM) WILL BE CHARGED ON ALL OUTSTANDING AMOUNTS OVER 30 DAYS. IF INTEREST IS NOT PAID, FUTURE FLIGHTS WILL BE ON A CASH BASIS.
 X *B. Wengymundh*
 CHARTERER'S SIGNATURE
 CHARTERER'S NAME (PRINTED)
 INITIALS *SW*
 PILOTS SIGNATURE
 ENGINEER'S NAME

CARRIAGE SUBJECT TO TERMS OF PUBLISHED TARIFF.
 TARIFF AVAILABLE TO PUBLIC VIEW AT TRANS NORTH OFFICE.

THIS IS YOUR ONLY INVOICE — PAY UPON RECEIPT

TRANS NORTH AIR

TRANS NORTH TURBO AIR LTD
 AIRPORT HANGAR "C" • WHITEHORSE • YUKON • Y1A 3E4
 TELEPHONE (403) 668-2177 FAX (403) 668-3420

Nordac Resources
 c/o ARCHER CATURO & ASSOC

CHARTERER
 Box 4127

BILLING ADDRESS
 Whitehorse, Y.T. Y1A 3S9

FUEL & OIL-X TINTA FUEL USED FROM
 TINTA CUST YON

ACCOUNT NUMBER	ARCHNOR		
INVOICE NUMBER	07970		
INVOICE DATE	25 09 95		
A/C TYPE	206B	AIRCRAFT REGISTRATION C	FMBT
FLIGHT DATE	15	DAY	09 95
PURCHASE ORDER NO.			

FROM	HOURS	REMARKS - NO. OF PASS - FREIGHT Kg
WATSON		
TO SIMPSON RANGE	1.3	
SET OUT & PICK UP	1.3	

SUB	GL	AMOUNT
3404502		1599.00
3400131		207.20
0000323		126.43

FUEL 296.6 @ .70 / LITRE	207.20
MEALS & LODGINGS	
OTHER	
OTHER	
SUB TOTAL	1806.20
GOODS & SERVICES TAX REGISTRATION NO. R121483135	126.43

TOTAL \$ 1932.63

TERMS: PAYABLE UPON RECEIPT OF INVOICE.
 2% INTEREST PER MONTH (24% PER ANNUM) WILL BE CHARGED ON ALL OUTSTANDING AMOUNTS OVER 30 DAYS. IF INTEREST IS NOT PAID, FUTURE FLIGHTS WILL BE ON A CASH BASIS.
 X *B. Wengymundh*
 CHARTERER'S SIGNATURE
 CHARTERER'S NAME (PRINTED)
 INITIALS *SW*
 PILOTS SIGNATURE
 ENGINEER'S NAME

CARRIAGE SUBJECT TO TERMS OF PUBLISHED TARIFF.
 TARIFF AVAILABLE TO PUBLIC VIEW AT TRANS NORTH OFFICE.

THIS IS YOUR ONLY INVOICE — PAY UPON RECEIPT

ACCOUNT NUMBER ARCHNOR
 INVOICE NUMBER 07973
 INVOICE DATE 25/09/95 AREA B.C. YUKON N.W.T. ALTA.
 A/C TYPE 206 B AIRCRAFT REGISTRATION C FMBT
 FLIGHT DATE 17/09/95 DAY MONTH YEAR
 PURCHASE ORDER NO.

CHARTERER ARCHER CATHRO
 BILLING ADDRESS Box 4127
Whitehorse, Y.T. Y1A 3S9
 FROM YQN
 FUEL & OIL: TINTA FUEL USED 502L HRS./LITRES 1.7 FROM YQN

FROM	HOURS	REMARKS - NO. OF PASS - FREIGHT Kg
YQN		
SIMPSON RANGE		
SET OUT + RECON		
STREAM SAMPLING.		
- YQN	4.4	

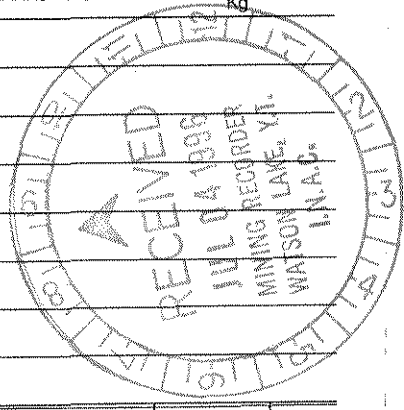

SUB	GL	AMOUNT
3404502		2706.00
3400131		351.40
0000323		214.02

TERMS: PAYABLE UPON RECEIPT OF INVOICE.
 2% INTEREST PER MONTH (24% PER ANNUM) WILL BE CHARGED ON ALL OUTSTANDING AMOUNTS OVER 30 DAYS IF INTEREST IS NOT PAID, FUTURE FLIGHTS WILL BE ON A CASH BASIS.

INITIALS JS CHARTERER'S NAME (PRINTED) B. Wemyss
 PILOT'S SIGNATURE [Signature]
 ENGINEER'S NAME

SUB TOTAL 3057.40
 GOODS & SERVICES TAX REGISTRATION NO. R121483135 214.02
TOTAL \$ 3271.42

CARRIAGE SUBJECT TO TERMS OF PUBLISHED TARIFF.
 TARIFF AVAILABLE TO PUBLIC VIEW AT TRANS NORTH OFFICE.
THIS IS YOUR ONLY INVOICE - PAY UPON RECEIPT

ACCOUNT NUMBER ARCHNOR
 INVOICE NUMBER 07969
 INVOICE DATE 25/09/95 AREA B.C. YUKON N.W.T. ALTA.
 A/C TYPE 206 B AIRCRAFT REGISTRATION C FMBT
 FLIGHT DATE 14/09/95 DAY MONTH YEAR
 PURCHASE ORDER NO.

CHARTERER 40 ARCHER CATHRO & ASSOC
 BILLING ADDRESS Box 4127
Whitehorse, Y.T. Y1A 3S9
 FROM YQN
 FUEL & OIL: TINTA FUEL USED 388L HRS./LITRES 1.4 FROM YQN

FROM	HOURS	REMARKS - NO. OF PASS - FREIGHT Kg
YQN		
SAMBO LAKE AREA		
SET OUT + RECON	1.5	115.29 (incl GST)
YQN - P/U e		
STAKING - YQN	1.9	

SUB	GL	AMOUNT
3404502		2091.00
3400131		271.60
0000323		2362.60

TERMS: PAYABLE UPON RECEIPT OF INVOICE.
 2% INTEREST PER MONTH (24% PER ANNUM) WILL BE CHARGED ON ALL OUTSTANDING AMOUNTS OVER 30 DAYS IF INTEREST IS NOT PAID, FUTURE FLIGHTS WILL BE ON A CASH BASIS.

INITIALS JS CHARTERER'S NAME (PRINTED) B. Wemyss
 PILOT'S SIGNATURE [Signature]
 ENGINEER'S NAME

SUB TOTAL 2362.60
 GOODS & SERVICES TAX REGISTRATION NO. R121483135 165.38
TOTAL \$ 2527.98

CARRIAGE SUBJECT TO TERMS OF PUBLISHED TARIFF.
 TARIFF AVAILABLE TO PUBLIC VIEW AT TRANS NORTH OFFICE.
THIS IS YOUR ONLY INVOICE - PAY UPON RECEIPT



REMIT PAYMENT TO:
TRANS NORTH AIR
 TRANS NORTH TURBO AIR LTD.
 AIRPORT HANGAR 'C' • WHITEHORSE • YUKON • Y1A 3E4
 TELEPHONE (403) 668-2177 FAX (403) 668-3420

NORAD EXPRESS LTD
 % ARCHER CATHRO

ACCOUNT NUMBER	ARCHNOR		
INVOICE NUMBER	09036		
INVOICE DATE	31/08/95		
A/C TYPE	BH 206	AIRCRAFT REGISTRATION C	6PH3
FLIGHT DATE	30	DAY	08 95
PURCHASE ORDER NO.			

CHARTERER
 BOX 4127

BILLING ADDRESS
 WHITEHORSE, Y.T. Y1A3E9

FUEL & OIL - X	TNTA FUEL USED	FRS/LITRES	FROM
TNTA CUST.	X		

FROM	HOURS	REMARKS - NO. OF PASS - FREIGHT Kg
FINLAYSON STMP		
TO SANBOLAME	1.1	2 Pax + 1L ♂
FINLAYSON STMP	0.9	2 Pax + 1L ♂

SUB	GL	AMOUNT			
1614	502	1230.00	2.0	@ 615 ⁰⁰	1230.00
				@	
			HOLDING TIME:	@ / HR.	
0000	323	86.10	FUEL	@ / LITRE	
			FUEL	@ / LITRE	

TERMS: PAYABLE UPON RECEIPT OF INVOICE.
 2% INTEREST PER MONTH (24% PER ANNUM) WILL BE CHARGED ON ALL OUTSTANDING AMOUNTS OVER 30 DAYS. IF INTEREST IS NOT PAID, FUTURE FLIGHTS WILL BE ON A CASH BASIS.

X 
 CHARTERER'S SIGNATURE

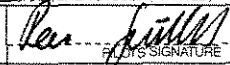
INITIALS: RXG
 CHARTERER'S NAME (PRINTED):
 ENGINEER'S NAME: MATTHEW WEEKS
 ENGINEER'S SIGNATURE: 

MEALS & LODGINGS	
OTHER	
OTHER	
SUB TOTAL	1230.00
GOODS & SERVICES TAX REGISTRATION NO. R121483135	86.10
TOTAL	\$ 1316.10

CARRIAGE SUBJECT TO TERMS OF PUBLISHED TARIFF.
 TARIFF AVAILABLE TO PUBLIC VIEW AT TRANS NORTH OFFICE.
THIS IS YOUR ONLY INVOICE - PAY UPON RECEIPT



FRONTIER

FRONTIER HELICOPTERS
 A division of Conair Aviation Ltd.
 P.O. BOX 220, ABBOTSFORD, B.C. V2S 4N9
 TELEPHONE (604) 855-1190 FAX (604) 855-1189 - ABBOTSFORD
 TELEPHONE (403) 536-7766 FAX (403) 536-7705 - WATSON LAKE, YT

FLIGHT REPORT

40893

CUSTOMER ARCHER CATARO JOB# _____ CUS# _____
 ADDRESS BOX 9127 WHITEHORSE PH () _____
 _____ P/CODE _____
 PILOT R HOOGENDOORN ENGINEER ROY SOMES
 AIRCRAFT TYPE BEUL 206 B AIRCRAFT REGISTRATION FFHK
 DATE AUG 09 1995

VP	DOWN	Itinerary	Time
0758	0905	DROP-OFF ROB+FRANK @ SAMBO LK PROPERTY	1.1
1635	1743	PICK-UP CREW	1.1
TOTAL FLIGHT HOURS			2.2

CHECK ONLY THE MEALS TO BE BILLED TO THE CUSTOMER

Pilot Exp Cl.# _____	Engineer Exp Cl.# _____	Flying <u>2.2</u> hours @ <u>615</u> /h = \$ <u>1353.00</u>
B <input type="checkbox"/>	B <input type="checkbox"/>	Fuel supplied: by FRONTIER <input checked="" type="checkbox"/> CUSTOMER <input type="checkbox"/>
L <input type="checkbox"/>	L <input type="checkbox"/>	<u>240</u> litres from <u>BASE</u> @ \$ <u>.66</u> /L = \$ <u>158.40</u>
D <input type="checkbox"/>	D <input type="checkbox"/>	_____ litres from _____ @ \$ _____ /L = \$ _____
I <input type="checkbox"/>	I <input type="checkbox"/>	<u>2.2</u> hours oil @ \$ <u>300</u> /hr = \$ <u>6.60</u>
# OF DROPS _____	FOAM: YES <input type="checkbox"/> NO <input type="checkbox"/>	GST # R101084044 Misc. Charges \$ <u>178.</u>
		Cash <input type="checkbox"/> GST \$ <u>106.26</u>
		Charge <input type="checkbox"/> TOTAL THIS REPORT \$ <u>1624.26</u>

Pre-flight information received by undersigned

[Signature] NORAC (D2)
 _____ Customer Signature
 _____ Agency Flight Report #/or Purchase Order #
 _____ Approved By - Print Name
 _____ Pilot Signature

THE CARRIAGE OF PASSENGERS, BAGGAGE AND GOODS BY FRONTIER HELICOPTERS IS SUBJECT TO THE TERMS, CONDITIONS AND LIMITATIONS OF LIABILITY SET FORTH IN ITS TARIFF (E.G. LIABILITY FOR LOSS OR DAMAGE TO GOODS IS LIMITED TO 50 CENTS PER POUND) WHICH IS AVAILABLE FOR EXAMINATION AT THE OFFICE OF FRONTIER HELICOPTERS, ABBOTSFORD AIRPORT, ABBOTSFORD, B.C.

Terms - net due upon receipt of invoice. Interest charged on overdue accounts at 2.0% per month (24% per annum)





Amerok Geosciences Ltd.

Site 6, Comp 11
Whitehorse, Yukon
Y1A 5V8
Phone/fax: (403) 668-7672
amerok@yknet.yk.ca

INVOICE

GST No.: RT89493 8588
File: 96-1

Invoice 96025
April 2, 1996

In account with: **Nordac Resources Ltd.**
1016 -510 West Hastings Street
Vancouver, BC
V6B 1L8

Re: **Convert/D2 Qualifying Reports**

Professional Services:

Qualifying report preparation (M. Power)
52.0 hours @ \$50.00/h \$2,600.00

Data processing and CADD plots (K. Carruthers)
60.0 hours @ \$35.00/h \$2,100.00

Expenses:

Report reproduction		\$60.00
	Subtotal	\$4,760.00
	Federal GST	\$333.20
	TOTAL	<u>\$5,093.20</u>

*ml leg in 11/96
#186*



Terms: Net 30 days. Interest charged at 2% per month on overdue accounts



Chemex Labs Ltd.

Analytical Chemists * Geochemists * Registered Assayers
212 Brooksbank Ave., North Vancouver
British Columbia, Canada V7J 2C1
PHONE: 604-984-0221

To: NORDAC RESOURCES LTD.
C/O ARCHER, CATHRO
BOX 4127, 2054 SECOND AVE.
WHITEHORSE, YT
Y1A 3S9

INVOICE NUMBER **I 9 5 2 6 6 1 0**

BILLING INFORMATION

Date: 11-SEP-95
 Project: NORDAC/D2
 P.O. No.:
 Account: MTT

Comments:

Billing: For analysis performed on
Certificate A9526610

Terms: Payment due on receipt of invoice
1.25% per month (15% per annum)
charged on overdue accounts

Please Remit Payments to:

CHEMEX LABS LTD.
 212 Brooksbank Ave.,
 North Vancouver, B.C.
 Canada V7J 2C1

# OF SAMPLES	ANALYSED FOR CODE - DESCRIPTION	UNIT PRICE	SAMPLE PRICE	AMOUNT
4	201 - Dry, sieve to -80 mesh ICP-32	1.25 7.00	8.25	33.00
Total Cost \$				33.00
Client Discount (.25%) \$				-8.25
Net Cost \$				24.75
(Reg# R100938885) GST \$				1.73
TOTAL PAYABLE (CDN) \$				26.48

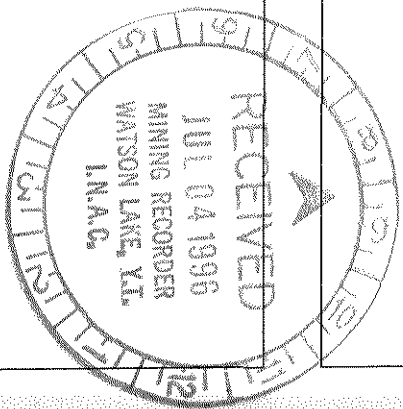



Chemex Labs Ltd.

Analytical Chemists * Geochemists * Registered Assayers
212 Brooksbank Ave., North Vancouver
British Columbia, Canada V7J 2C1
PHONE: 604-984-0221

To: NORDAC RESOURCES LTD.
C/O ARCHER, CATHRO
BOX 4127, 2054 SECOND AVE.
WHITEHORSE, YT
Y1A 3S9

INVOICE NUMBER

I 9 5 2 6 6 1 1

BILLING INFORMATION

Date: 11-SEP-95
Project: NORDAC/D2
P.O. No.:
Account: MTT

Comments:

Billing: For analysis performed on
Certificate A9526611

Terms: Payment due on receipt of invoice
1.25% per month (15% per annum)
charged on overdue accounts

Please Remit Payments to:

CHEMEX LABS LTD.
212 Brooksbank Ave.,
North Vancouver, B.C.
Canada V7J 2C1

# OF SAMPLES	ANALYSED FOR CODE - DESCRIPTION	UNIT PRICE	SAMPLE PRICE	AMOUNT	
10	208 - Assay ring to approx 150 mesh	2.50			
	226 - 0-3 Kg crush and split	2.60			
	3202 - Rock - save entire reject	0.50			
	A-3 Cu,Pb,Zn assay group	18.75			
	ICP-32	7.00			
	100 - Au ppb FA+AA	8.50	39.85	398.50	
				Total Cost \$	398.50
				Client Discount (25%) \$	-99.63
				Net Cost \$	298.87
				(Reg# R100938885) GST \$	20.92
				TOTAL PAYABLE (CDN) \$	319.79

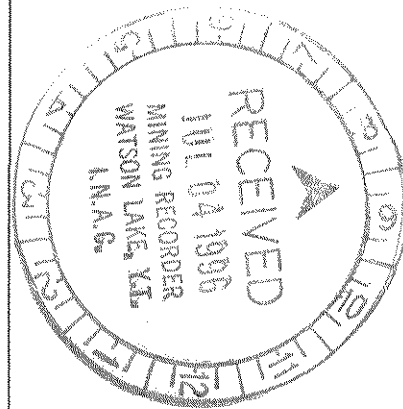

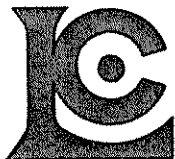

Chemex Labs Ltd.

Analytical Chemists * Geochemists * Registered Assayers
212 Brooksbank Ave., North Vancouver
British Columbia, Canada V7J 2C1
PHONE: 604-984-0221

To: NORDAC RESOURCES LTD.
C/O ARCHER, CATHRO
BOX 4127, 2054 SECOND AVE.
WHITEHORSE, YT
Y1A 3S9

INVOICE NUMBER **I 9 5 2 7 6 1 7**

BILLING INFORMATION

Date: 14-SEP-95
Project: SAMBO
P.O. No.:
Account: MTT

Comments:

Billing: For analysis performed on
Certificate A9527617

Terms: Payment due on receipt of invoice
1.25% per month (15% per annum)
charged on overdue accounts

Please Remit Payments to:

CHEMEX LABS LTD.
212 Brooksbank Ave.,
North Vancouver, B.C.
Canada V7J 2C1

# OF SAMPLES	ANALYSED FOR CODE - DESCRIPTION	UNIT PRICE	SAMPLE PRICE	AMOUNT
6	208 - Assay ring to approx 150 mesh	2.50		
	226 - 0-3 Kg crush and split	2.60		
	3204 - Save 1 Kg reject for 90 days Ag,Cu,Pb,Zn package	0.00		
	998 - Au oz/T	23.50	39.35	236.10

Total Cost \$	236.10
Client Discount (25%) \$	-59.03
Net Cost \$	177.07
(Reg# R100938885) GST \$	12.39
TOTAL PAYABLE (CDN) \$	189.46

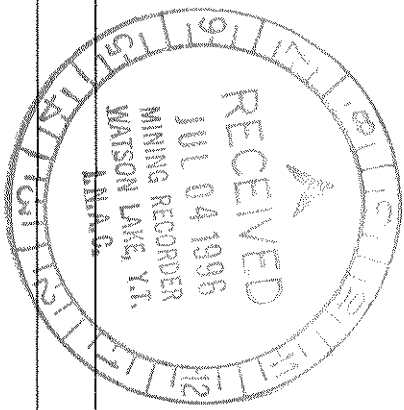

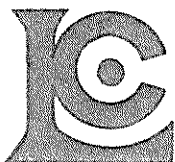

Chemex Labs Ltd.

Analytical Chemists * Geochemists * Registered Assayers
212 Brooksbank Ave., North Vancouver
British Columbia, Canada V7J 2C1
PHONE: 604-984-0221

To: NORDAC RESOURCES LTD.
C/O ARCHER, CATHRO
BOX 4127, 2054 SECOND AVE.
WHITEHORSE, YT
Y1A 3S9

INVOICE NUMBER

I 9 5 2 7 6 1 8

BILLING INFORMATION

Date: 20-SEP-95
Project: SAMBO ↘
P.O. No.:
Account: MTT

Comments:

Billing: For analysis performed on
Certificate A9527618

Terms: Payment due on receipt of invoice
1.25% per month (15% per annum)
charged on overdue accounts

Please Remit Payments to:

CHEMEX LABS LTD.
212 Brooksbank Ave.,
North Vancouver, B.C.
Canada V7J 2C1

# OF SAMPLES	ANALYSED FOR CODE - DESCRIPTION	UNIT PRICE	SAMPLE PRICE	AMOUNT
5	201 - Dry, sieve to -80 mesh ICP-32	1.25 7.00	8.25	41.25
Total Cost \$				41.25
Client Discount (25%) \$				-10.31
Net Cost \$				30.94
(Reg# R100938885) GST \$				2.17
TOTAL PAYABLE (CDN) \$				33.11

*Carl O. Archer
#138*

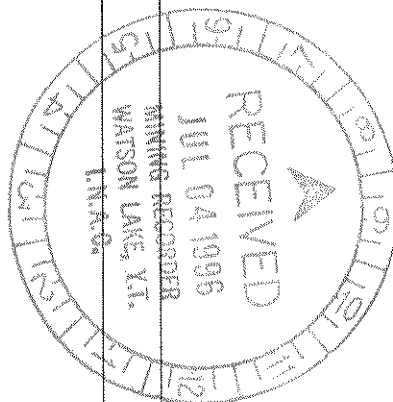

ARCHER, CATHRO & ASSOCIATES (1981) LIMITED

In Account With

NORDAC - FIELD ACCOUNT

AUGUST 31, 1995

Project: _____

Date: _____

LABOUR

Field	A. ARCHER - 12 HRS AT 60/HR	720.00	
	R. CARNE - 145 HRS AT 50/HR (Cuz-57; Dv-90; DANSON-68)	7250.00	
	D. EATON - 8 HRS AT 50/HR	400.00	
	F. GSA - 84 HRS AT 40/HR (Cuz-9; Dv-9; DANSON-66)	3360.00	
	B. WENGLYNOWSKI - 4 HRS AT 40/HR (DY)	160.00	

Office	M. COOKE - 5 HRS AT 30/HR (Cuz)	150.00	
--------	---------------------------------	--------	--

Accounting & Expediting	J. MARIACHER - 25 HRS AT 42.50/HR	1062.50	13102.50
-------------------------	-----------------------------------	---------	----------

OTHER SERVICES

Room & Board In Whitehorse	9 DAYS AT 60/DAY	540.00	
Field equipment from AC stock	90.00 + 185.90	275.90	
Photocopies	92 copies at 25¢/copy	23.00	
Rentals from AC			

AC HAND HELD - PRO RATED		8.00	
Blueprinting	sq.ft. Ozalid at \$/ft. plus sq.ft. Dilar at \$/ft.		
Drafting	55 1/4 hrs at \$33.75/hr (DANSON-10 1/4; Cuz-37; Dv-8)	1873.13	
LOOMIS COURIER	1 AT 17.50/EA	17.50	2732.53

EXPENSES

Petty Cash	3.55 01 + 25.00 03 + 48.60 04	77.15	
Telephone	10.52 + 1.93 + 0.19	12.64	
FRONTIER HELICOPTER	- Cuz - 1103.64 + Dv - 1518.00	2621.64	
CAL -	42.85 + 12.50 + 39.35	94.70	
INTEGRAPHICS		17.90	
BELVEDERE MOTOR HOTEL		250.33	
CARMACKS HOTEL		10.20	
DOMINION BLUE		47.25	
REGENAL GENERAL - MARI		37.20	
SUNRISE SERVICE		68.04	
HOGEN'S PHOTO		12.06	
COUREUR DES BOIS - Dv		5600.00	
NORCAN LEASING	- 106.45 + 558.85	665.30	
FINLAYSON PROJECT JET B USED AUG 30/95 - 2282		124.24	9960.25

MANAGEMENT	6% - ON EXPENSES	597.65	
	- ON FIELD AC	7.93	605.58
			26401.36

GST (R100247667)	7% ON 26401.36		1848.10
------------------	----------------	--	---------

E - GST Exempt			28249.46
----------------	--	--	----------

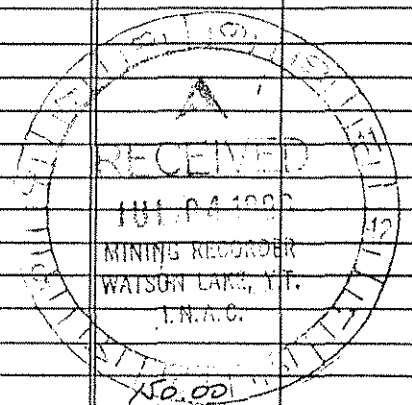

ARCHER, CATHRO & ASSOCIATES (1981) LIMITED

In Account With

NORDAC - FIELD ACCOUNT
SEPTEMBER 30, 1995

Project: _____

Date: _____

LABOUR			
Field	A. ARCHER - 5 HRS AT 60/HR	300.00	
	R. CARNE - 63 HRS AT 50/HR	3150.00	
	D. EATON - 22 HRS AT 50/HR	1100.00	
	B. WENZLYNOWSKI - 131 HRS AT 40/HR	5240.00	
	BRAD WENZLYNOWSKI - 16 DAYS AT 165/DAY	2640.00	
Office	M. COOKE - 5 1/4 HRS AT 30/HR (OVR)	105.00	
Accounting & Expediting	J. MARIACHEL - 43 1/4 HRS AT 44.50/HR	1838.13	14373.13
OTHER SERVICES			
	Room & Board In Whitehorse 3 DAYS AT 60/DAY	180.00	
	Field equipment from AC stock: 32 MANDAYS AT 10/DAY + 39.90 + 250.03	709.93	
	Photocopies, 899 copies at .25 @/copy	224.75	
	Rentals from AC. SEPT 11-27 - SBX 11 AT 10 DAY	160.00	
	RENT & OFFICE SUPPLY - OCTOBER	1000.00	
	Blueprinting, 1 sq.ft. Ozalid at \$/ft, plus 1 sq.ft. Dilar at \$/ft.		
	Drafting: 15 hrs at \$33.75/hr (OVR-84.38 + OVR-441.87)	506.25	
	LOOMIS COURIER - 1 AT 14.50 EA	14.50	2793.43
EXPENSES			
	Petty Cash		
	Telephone 4.10 + 106.53 + 13.08	123.71	
	R. CARNE - XP TR - 944.06 OVR + 157.22 OVR + 221.50 F (FRESNO/ARVED)	1323.78	
	CARMACKS HOTEL	47.80	
	SECOND AVENUE CHEYRON - 38.51 + 32.71	71.22	
	CATL - 115.55 + 20.10	135.65	
	REVEALER GENERAL MAPS	57.40	
	FRONTIER HELICOPTERS - 444.80 OVR + 3381.30 + 2069.82	5873.92	
	B. WENZLYNOWSKI - XP ATC - 212.27 OVR + 110.28 OVR	322.55	
	YUKON SUPPLY & SUPPLIES	215.23	
	ALKAN AIR	86.81	
	MAC'S BOOKS	11.58	
	BELVEDERE MORRIS HOTEL	1283.67	
	NORLAN LENSING	880.00	
	CAMP - BROOKS SERVICES	204.66	10658.02
	MANAGEMENT 6% - ON EXPENSES	639.48	
	- ON FIELD ATC	1504.26	2143.74
			29968.32
	IT (R100247667) 7% ON 29968.32		2097.78
	GST Exempt		32066.10

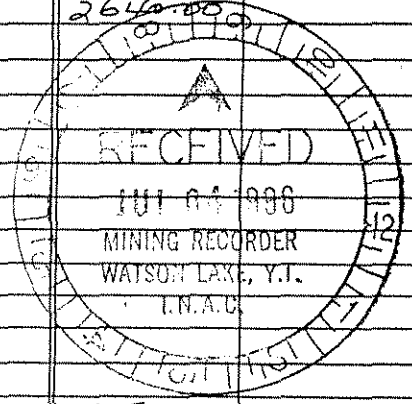

ARCHER, CATHRO & ASSOCIATES (1981) LIMITED

In Account With

Project —

NORDAC-FIELD ACCOUNT

Date —

JANUARY 31, 1996

LABOUR			
Field	A. ARCHER - 41 HRS AT 60/HRL	2460.00	
	R. CARNE - 53 HRS AT 50/HRL	2650.00	
	D. EATON - 29 HRS AT 50/HRL	1450.00	
	B. WENGZYNOWSKI - 31 HRS AT 40/HRL	1240.00	
	T. BECKER - 7 HRS AT 33.75/HRL	236.25	
	G. DUSO - 18 DAYS AT 255/DAY	4590.00	
Office	M. COOKE - 31 HRS AT 33/HRL	1023.00	
Accounting & Expediting	J. MARIACHEL - 40 ³ / ₄ HRS AT 37.50/HRL	1578.75	1577.38
OTHER SERVICES			
	Room & Board in Whitehorse		
	Field equipment from AC stock		
	Printing 40.50		
	Rentals from AC		
	Photocopies 5860 x 25 = 146.50	187.00	
	FEBRUARY RENT & OFFICE SUPPORT	1000.00	
	Drafting, 27 hrs at \$ 34.00 /hr.	923.40	
	20011 COURIER - 2 @ 12.50 EA	25.00	2121.40
EXPENSES			
	Petty Cash 6965.00	6965.00	
	Telephone 10.99	10.99	
	CORPORATE COURIER	23.56	
	DOMINION BLUE	17.47	
	ACW-SCAN	497.00	
	CAL	59.55	678.22
MANAGEMENT			
	6% ON EXPENSES	40.69	
	- ON FIELD A/C.	2808.75	2849.44
			20840.44
GST (R100247667)	7% ON 20840.44		1458.83
			22299.27

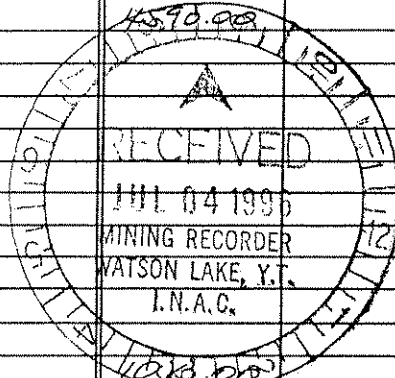

E = GST Exempt

In Account With

NORDAC - FIELD ACCOUNT

FEBRUARY 29, 1996

Project —
Date —

LABOUR			
Field	A. ARCHER - 44 Hrs AT 60/HR		2640.00
	K. CARNE - 93 Hrs AT 50/HR		4650.00
	D. EATON - 23 Hrs AT 50/HR		1150.00
	B. WENGYHOWSKI - 18 Hrs AT 40/HR		720.00
	T. BECKER - 22 Hrs AT 33.75/HR		742.50
	G. BUSO - 157 Hrs AT 31.88/HR		5004.38
Office	M. COOKE - 17 1/2 Hrs AT 35/HR		612.50
Accounting & Expediting	J. MALACHUK - 34 1/4 Hrs AT 37.50/HR		1293.75
			16778.13
OTHER SERVICES			
	Room & Board in Whitehorse		
	Field equipment from AC stock		
	Printing 34.00	Photocopies 317 @ .35	54.75
	Rentals from AC		113.25
	MALCH RENT & OFFICE SUPPORT		1000.00
	Drafting, 111 1/4 hrs at \$34.50 /hr.		3813.30
	LOOMIS COURIER - 2 @ 14.50 EA		29.00
			5006.30
EXPENSES			
	Petty Cash 40.36 CV		40.36
	Telephone 33.15		33.15
	CORPORATE COURIER		14.89
	CAPITAL HELICOPTERS		37214.46
			37301.86
MANAGEMENT			
	6% - ON EXPENSES		2238.17
	- ON FIELD AMU		1344.85
			3583.02
			62670.31
	GST (R100247667) 7% ON 62670.31		4386.92
			67057.23

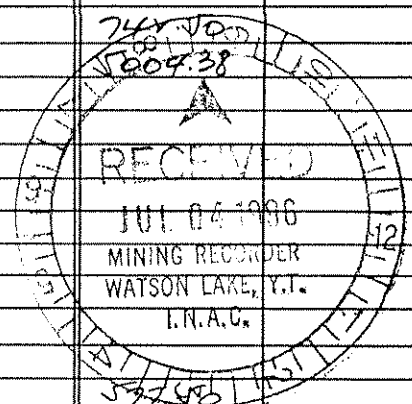

E = GST Exempt