

ARCHER, CATHRO

& ASSOCIATES (1981) LIMITED

CONSULTING GEOLOGICAL ENGINEERS

1016 - 510 WEST HASTINGS STREET, VANCOUVER, B.C. V6B 1L8 TEL (604) 688 - 2568 • FAX (604) 688 - 2578

ASSESSMENT REPORT

093492

describing

PROSPECTING AND GEOCHEMICAL SURVEYS

on the

HAT TRICK PROPERTY

Hat Trick 1-50 YB59061-YB59110

Latitude 61°11' N; Longitude 130°37' W

NTS 105G/2

in the

WATSON LAKE MINING DISTRICT

YUKON TERRITORY



Prepared by

Archer, Cathro & Associates (1981) Limited

for

EXPATRIATE RESOURCES LTD.

W.A. Wengzynowski, B.A.Sc.

April, 1996



TABLE OF CONTENTS

	<u>PAGE</u>
INTRODUCTION	1
PROPERTY, LOCATION AND ACCESS	2
GEOMORPHOLOGY	3
REGIONAL GEOLOGY	4
REGIONAL MINERALIZATION	8
REGIONAL GEOCHEMISTRY	10
REGIONAL GEOPHYSICS	12
PROPERTY GEOLOGY AND MINERALIZATION	13
PROPERTY GEOCHEMISTRY	17
CONCLUSIONS AND RECOMMENDATIONS	19
SELECTED REFERENCES	20

APPENDICES

- I AUTHOR'S STATEMENT OF QUALIFICATIONS
- II CERTIFICATES OF ANALYSIS

FIGURES

<u>NO.</u>	<u>DESCRIPTION</u>	<u>LOCATION</u>
1	Property Location	Following Page 2
2	Claim Location	Following Page 2
3	Tectonic Setting	Following Page 4
4	Regional Geology	Following Page 5
5	Property Geology	Following Page 13
6	Rock Sample Location	Following Page 15
7	Soil Sample Location	Following Page 17
8	Copper Geochemistry	Following Page 17
9	Lead Geochemistry	Following Page 17
10	Zinc Geochemistry	Following Page 17
11	Molybdenum Geochemistry	Following Page 17
12	Silver Geochemistry	Following Page 17
13	Antimony Geochemistry	Following Page 17
14	Arsenic Geochemistry	Following Page 17
15	Manganese Geochemistry	Following Page 17

INTRODUCTION

Expatriate Resources Ltd. has a 100% interest in the Hat Trick property which protects a target selected from a regional geochemical data base documenting results of 1973 exploration by a joint venture managed by Archer, Cathro and Associates Ltd. A small part of the claim block was staked in 1966 (Ant 1-6 claims) by Atlas Exploration Ltd. which conducted geological mapping and prospecting plus ground magnetic and electromagnetic surveys. No mineralization or significant anomalies were identified and the claims soon lapsed.

The claims subject to this report (Hat Trick 1-50) were staked in March 1995 over soil and silt sample sites that had yielded moderately to strongly anomalous lead, zinc and copper values. The subject claims comprise only a small part of the Hat Trick property which includes an additional 346 claims staked between June 1995 and February 1996.

Field exploration was conducted from July 15 to 31, 1995. It consisted of geological mapping, prospecting and grid soil geochemical surveys conducted by a two-person crew working from a fly camp on the property. The work was managed by Archer, Cathro & Associates (1981) Limited and supervised by the author. Appendix I contains the Author's Statement of Qualifications.

PROPERTY, LOCATION AND ACCESS

The property is located in southeast Yukon at latitude 61°11'N and longitude 130°37'W on NTS map sheet 105G/2 (Figure 1). It is comprised of 396 contiguous mineral claims registered with the Watson Lake Mining Recorder in the name of Archer, Cathro & Associates (1981) Limited which holds them in trust for Expatriate Resources Ltd. Registration data for the subject claims is listed below while their location is shown on Figure 2.

<u>Claim Name</u>	<u>Grant Number</u>	<u>Expiry Date*</u>
Hat Trick 1-50	YB59061-YB59110	March 17, 2000

*Expiry date includes 1995 work filed for assessment credit but not yet accepted.

In 1995 the property was accessed by helicopter from a logistical staging area at the Finlayson Airstrip (Km 246 on the Robert Campbell Highway). The airstrip lies 56 km due north of the property and 260 km northeast of Whitehorse. Road access to the airstrip is from Ross River, 110 km to the northwest or Watson Lake, 260 km to the southeast. Helicopter support was provided by Bell 206B Jet Rangers operated by Trans North Air from its permanent base at Ross River or Frontier Helicopters which had a contract machine stationed at Westmin Resources Limited's exploration camp on Wolverine Lake 36 km northeast of the property.

Figure 1
 ARCHER, CATHRO & ASSOCIATES (1981) LIMITED
PROPERTY LOCATION
 HAT TRICK PROPERTY
 EXPATRIATE RESOURCES LTD.

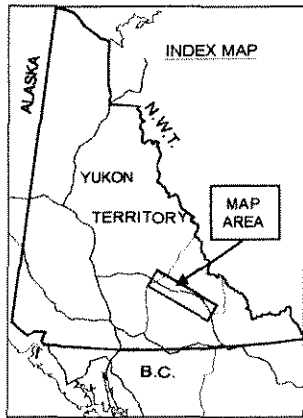

-  Expatriate Resources Ltd.
-  Cominco Ltd.
-  Westmin Resources Ltd. and various joint venture partners
-  Others
-  Native Land Claims

Hat Trick Property

Kudz Ze Kayah Deposit

Wolverine Deposit



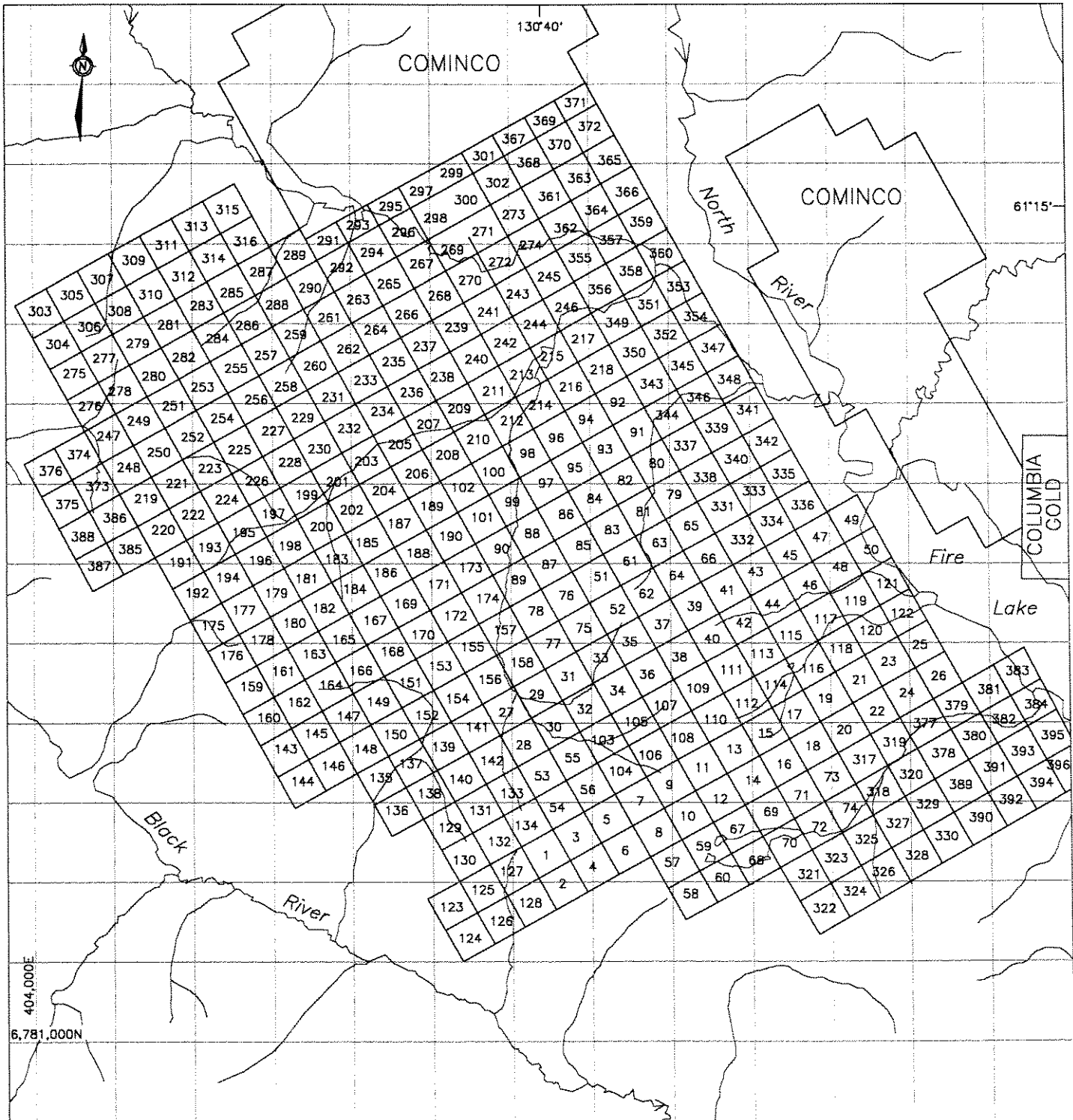

— Claim boundary

FIGURE 2
 ARCHER, CATHRO & ASSOCIATES (1981) LIMITED

CLAIM LOCATION

HAT TRICK PROPERTY

EXPATRIATE RESOURCES LTD.



GEOMORPHOLOGY

The Hat Trick property lies immediately northeast of the Tintina Trench and covers an upland area of the Pelly Mountains within the Yukon Plateau. Creeks draining the property flow into the Black River and North River which are tributaries of the Liard River watershed.

Topographic relief from valley bottoms (1100 m) to about 1300 m elevation is gentle averaging 11° . Slopes from 1300 m to peak elevations of 1900 m average 27° with areas in north-facing cirques exceeding 40° . Pleistocene glaciofluvial till and colluvium cover valley bottoms while lateral moraines are present up to about 1400 m. Hillsides are deeply incised by drainages coupled with cirques. Rock glaciers are common at the foot of north-facing cirques. South-facing hillsides are usually blanketed by talus and till.

Treeline in the area is at approximately 1500 m. Vegetation consists of dense stands of black spruce, willow and alder near the valley bottom giving way to stunted balsam, buckbrush and willow and eventually alpine grass and lichen.

REGIONAL GEOLOGY

The Hat Trick property lies within the 380 km long, up to 60 km wide Finlayson Allochthon which consists of rocks belonging to the Yukon-Tanana and Slide Mountain Terranes (Figure 3). The southwest side of the allochthon is defined by the Tintina Fault Zone, a series of subparallel transcurrent faults which have produced approximately 450 km of dextral offset in Late Cretaceous and/or Early Tertiary times (Tempelman-Kluit et al, 1976). The northeast edge is a broad arc marking the surface trace of the Finlayson Lake Fault Zone, a complex mixture of thrust and high angle faults. Both fault zones juxtapose the allochthonous rocks with autochthonous rocks of the North American miogeocline.

The Yukon-Tanana and Slide Mountain Terranes are composed largely of Late Paleozoic arc stratigraphy of uncertain origin (Hansen, 1990 and Mortensen, 1992). Yukon-Tanana is more metamorphosed and contains more plutons while Slide Mountain is distinguished by the presence of ophiolitic rocks. A number of thrust faults associated with the Finlayson Lake Fault Zone have imbricated Yukon-Tanana and Slide Mountain assemblages frequently repeating various parts of the stratigraphy. All of the main volcanogenic massive sulphide occurrences in the Finlayson Lake area are hosted by Late Devonian to Mid-Mississippian metavolcanic and metasedimentary rocks of Yukon-Tanana Terrane (Johnston and Mortensen, 1994).

Geology in the vicinity of the Hat Trick property was mapped at 1:250,000 scale in the 1970's by the Geological Survey of Canada (Tempelman-Kluit, 1977) and reinterpreted at approximately 1:500,000 scale by industry geologists in the early 1980's (Mortensen and Jilson,

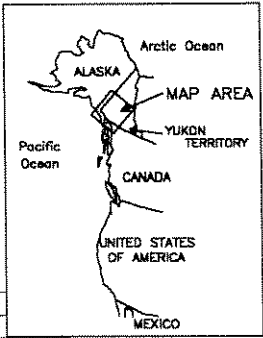
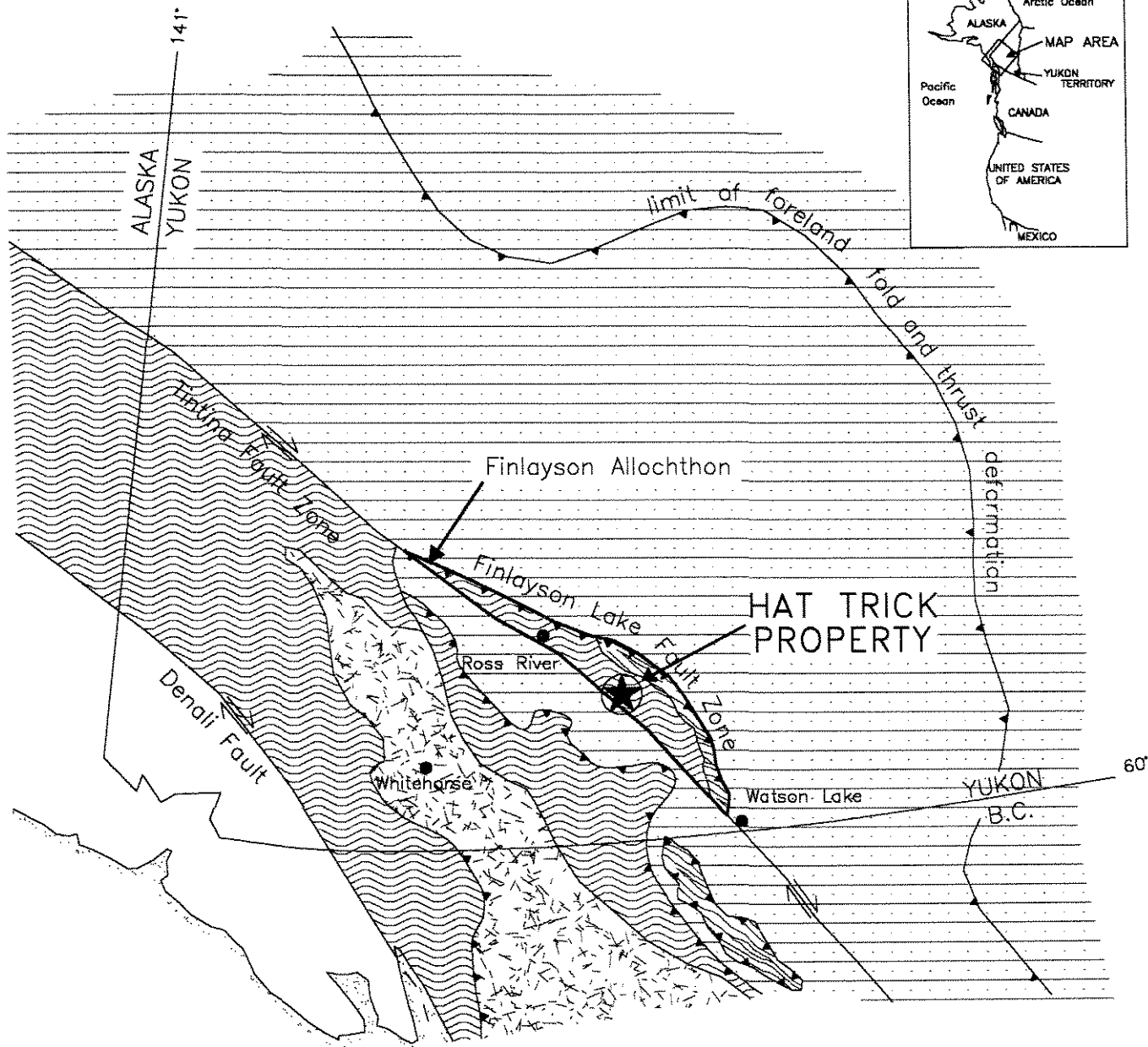

- ▲▲ Thrust fault
- Steep fault
- Yukon-Tanana Terrane
- Slide Mountain Terrane
- Stikinia and other Terranes
- North American Miogeoclinal Strata

FIGURE 3
 ARCHER, CATHRO & ASSOCIATES (1981) LIMITED
TECTONIC SETTING
 HAT TRICK PROPERTY
 EXPATRIATE RESOURCES LTD.



Modified after Mortensen and Jilson (1985), Mortensen (1992) and Johnston and Mortensen (1984).

1985). The following geological summary is based primarily on the work of Mortensen and Jilson and, for consistency, their nomenclature and unit descriptions are used throughout the remainder of this report.

Six principal lithological packages have been identified within the allochthonous rocks in the Finlayson Lake area (Figure 4). They include two metamorphic assemblages that comprise the bulk of Yukon-Tanana Terrane, a relatively unmetamorphosed package belonging to Slide Mountain Terrane and three younger units that intrude or overlie both terranes.

Paleozoic Layered Metamorphic Sequence is the oldest and most abundant lithological package within Yukon-Tanana Terrane. It consists of three distinct stratigraphic units with a total thickness of approximately 3 km. The lowest unit contains pre-Late Devonian, micaceous feldspathic quartzite with minor marble. The middle unit is Late Devonian to Mid-Mississippian in age and is the focus of volcanogenic massive sulphide exploration in the Finlayson Lake area. It consists of dark siliceous phyllite that is increasingly carbonaceous toward the base of the section where it is interfingering with widespread mafic metavolcanic schist. Localized felsic metavolcanic centres are found throughout the section. The uppermost unit contains Early Pennsylvanian to Early Permian white carbonate and quartzite.

Paleozoic Metaplutonic Rocks are also confined to Yukon-Tanana Terrane. They are subdivided into three suites, all of which are coarse grained and have yielded Mid-Mississippian age dates (340 to 359 Ma). The quartz monzonitic to quartz dioritic Simpson Range plutonic suite is slightly older than the augen orthogneiss (leucogranite) and monzonitic orthogneiss

150°00'

FIGURE 4

ARCHER, CATHRO & ASSOCIATES (1981) LIMITED

REGIONAL GEOLOGY

HAT TRICK PROPERTY
EXPATRIATE RESOURCES LTD.

62°00'

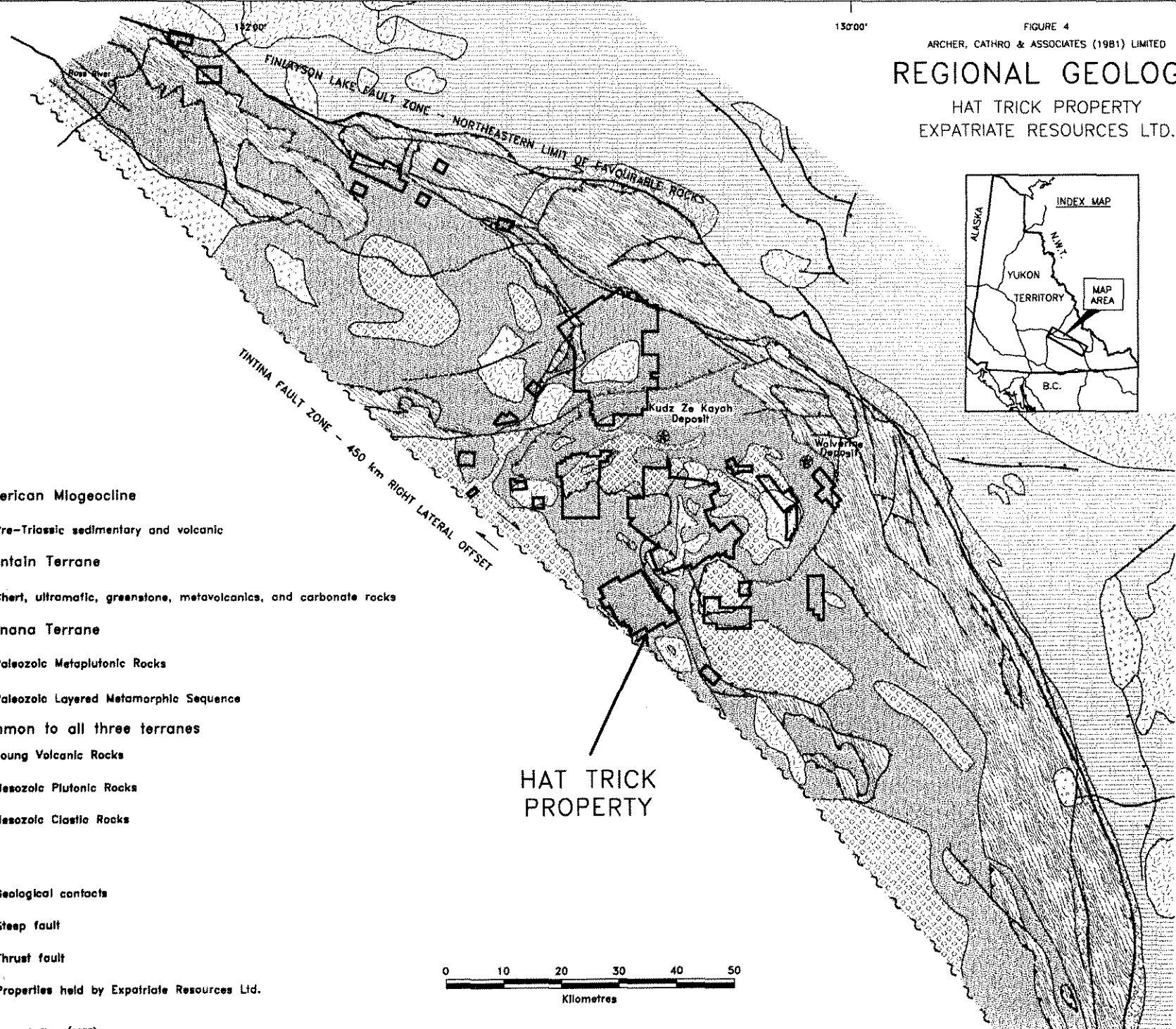
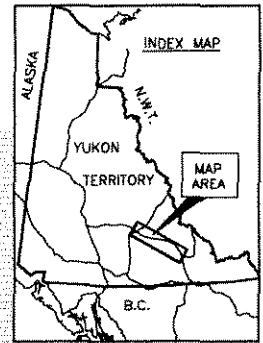

North American Miogeocline

Pre-Triassic sedimentary and volcanic

Slide Mountain Terrane

Chert, ultramafic, greenstone, metavolcanics, and carbonate rocks

Yukon-Tanana Terrane

Paleozoic Metaplutonic Rocks

Paleozoic Layered Metamorphic Sequence

Units common to all three terranes

Young Volcanic Rocks

Mesozoic Plutonic Rocks

Mesozoic Clastic Rocks

Geological contacts

Steep fault

Thrust fault

Properties held by Expatriate Resources Ltd.

HAT TRICK PROPERTY



61°00'

Modified after Mortensen and Jilson (1985)

(quartz monzonite). Most contacts between metaplutonic rocks and the Layered Metamorphic Sequence are foliaform.

Both the Layered Metamorphic Sequence and the metaplutonic rocks were intensely deformed (F1) during Permian or Early Triassic time. This event resulted in pervasive foliation that usually parallels subhorizontal or shallow-dipping compositional layering. The F1 deformation was accompanied by middle greenschist to middle amphibolite facies regional metamorphism. A second phase of deformation (F2) is observed locally but appears to have been a relatively minor event.

Slide Mountain Terrane consists of ophiolitic assemblages that are most abundant within the Campbell Range Belt but also appears as imbricate slices along thrust faults elsewhere in the allochthon. The Campbell Range Belt is up to 25 km wide and forms the northeastern edge of the allochthon. It contains relatively unmetamorphosed but strongly folded and imbricated cherts with mafic and felsic volcanics, massive greenstone and serpentinite. Thrust slices elsewhere in the allochthon are also unmetamorphosed but typically contain a higher proportion of mafic to ultramafic plutonic rocks. Fossils in the cherts have been dated as Late Pennsylvanian to Early Permian while the mafic and ultramafic rocks are Late Devonian. Slide Mountain rocks do not exhibit the F1 foliation characteristic of the Yukon-Tanana Layered Metamorphic Sequence and metaplutonic rocks.

The remaining three units are all younger and unmetamorphosed. They are found in both Yukon-Tanana and Slide Mountain Terranes. Mesozoic Clastic Rocks are Late Triassic immature sediments containing cobbles derived from both Yukon-Tanana and Slide Mountain. Mesozoic Plutonic Rocks include a number of Early Jurassic mafic to intermediate plutons plus scattered Late Cretaceous quartz monzonite stocks. Major thrust faults in the district post-date the Early Jurassic plutons but pre-date the Late Cretaceous quartz monzonite. This structural event is believed to have occurred during accretion of the allochthon to the North American craton because the thrusts cut the miogeoclinal rocks as well as the allochthonous rocks. Transcurrent movement on the Tintina Fault Zone occurred soon after the thrust faults. Young Volcanic Rocks unconformably overlie the other units and consist of Late Cretaceous to Tertiary felsic volcanic flows and volcanoclastic deposits. They are usually found in close proximity to the Tintina Fault Zone.

REGIONAL MINERALIZATION

A total of fifty-one mineral occurrences have been reported within the Finlayson Allochthon (DIAND, 1994). Of these, twenty-one are known or suspected to be volcanogenic in origin while veins, skarns and asbestos occurrences comprise most of the remainder. Although the better known volcanogenic occurrences are thought to be of the Kuroko-type, some Besshi-type mineralization may also be present (Morin, 1981 and Johnston and Mortensen, 1994). Two occurrences have definite economic potential, the Kudz Ze Kayah and Wolverine Deposits (Figure 4). These occurrences are "type-deposits" for Expatriate's exploration elsewhere in the district and are briefly described below.

The Kudz Ze Kayah (ABM) Deposit lies within Yukon-Tanana Terrane near the centre of the allochthon (Cominco Exploration, 1995; Whiteway, 1995) some 31 km due north of the Hat Trick property. It is a volcanogenic massive sulphide deposit hosted by felsic pyroclastics, aphanitic massive rhyolites and metasiliclastic rocks belonging to the middle unit of the Layered Metamorphic Sequence. Although both the sulphides and wallrocks are highly strained and exhibit pervasive schistosity, compositional layering in the vicinity of the deposit is relatively undeformed with a consistent, shallow northerly dip. Sphalerite, chalcopyrite and galena are the main economic minerals while the gangue includes various mixtures of magnetite, barite, pyrrhotite, pyrite and carbonate. The deposit averages about 18 m thick and has been traced 700 m along strike and up to 400 m downdip. Open pit mineable ore reserves are reported to be 11 million tonnes grading 5.9% zinc, 0.9% copper, 1.5% lead, 130 g/t silver and 1.3 g/t gold

(Schultze, 1996). Preliminary studies suggest that satisfactory lead, zinc and copper concentrates can be produced using conventional flotation processes (Cominco Exploration, 1995). The mineralization responds well to magnetic and electromagnetic surveys but geochemical response is somewhat erratic because the entire deposit is covered by 2 to 10 m of glacial till.

The Wolverine Deposit is located 25 km east of Kudz Ze Kayah and 36 km northeast of the Hat Trick property near a contact between Yukon-Tanana and overlying Slide Mountain rocks. It also lies within the middle unit of the Layered Metamorphic Sequence and is hosted by rhyolitic metavolcanics and argillites and consists primarily of semi-massive to massive sulphides. Pyrite and sphalerite occur with varying amounts of galena, chalcopyrite, tetrahedrite and native gold. The surface expression of the deposit is marked by a vegetation kill zone containing weakly malachite-stained schist. Westmin has intersected the deposit in fifteen consecutive diamond drill holes, tracing it 400 m along strike and up to 250 m downdip. It averages 6.2 m thick and dips shallowly to the north. Although the deposit is blind to surface it is open downdip and along strike in both directions. Wolverine contains significantly more zinc and precious metals than Kudz Ze Kayah. The weighted average grade for intersections reported to date is 11.82% zinc, 1.05% copper, 1.53% lead, 442.8 g/t silver and 2.48 g/t gold (Westmin News Release, November 30, 1995). Soil geochemistry outlined weakly to moderately anomalous values along the projected surface trace of the deposit while magnetic surveys easily traced a laterally extensive, banded iron formation which occurs about 80 m up-section from the massive sulphide horizon. Interpretation of electromagnetic results is complicated by the presence of graphite within the argillite.

REGIONAL GEOCHEMISTRY

Published geochemical data for the Finlayson Lake area are limited to reconnaissance-scale stream sediment sampling conducted in the late 1980's by the Geological Survey of Canada (Hornbrook and Friske, 1988 and Friske et al, 1990). The sampling was done at an approximate density of one sample per 10 sq. km. Each sample was analyzed for twenty elements including common indicator elements for volcanogenic massive sulphide deposits such as copper, lead, zinc, silver and arsenic. Anomalous results were obtained from creeks draining some previously known volcanogenic massive sulphide occurrences (DIAND, 1995, Yukon Minfile 105G/32, 34 and 40) but many others, including the streams draining the Wolverine Deposit, produced near background values. Anomalous results were also obtained from several drainages where there were no known mineral occurrences. Follow-up exploration has since located showings in many of the anomalous creeks, with the most significant discovery to date being the Kudz Ze Kayah Deposit.

Expatriate was able to supplement the published reports with private data summarizing results of 1973 exploration managed by Archer Cathro on behalf of a joint venture (Cathro, 1973). The reconnaissance prospecting and geochemical sampling program explored for lead-zinc mineralization in the lower unit of the Layered Metamorphic Sequence but because the data provides relatively uniform coverage over the entire region, it is also suitable for evaluating areas underlain by the favourable middle unit. The Archer Cathro samples included approximately 5000 soils and stream sediments collected at a density of approximately one sample per sq. km. They were all analyzed for lead, zinc, copper and molybdenum. As might be expected, this closer-spaced sampling outlined many more areas of anomalous geochemical response than the

government survey. Almost all of the known volcanogenic occurrences showed up as anomalies on this survey, including Kudz Ze Kayah and Wolverine.

The following table illustrates regional geochemical background values for the metals and anomalous thresholds used for target selection.

GEOCHEMICAL BACKGROUNDS AND ANOMALOUS THRESHOLDS

	<u>Background</u> (ppm)	<u>Anomalous Thresholds</u>			<u>Peak Value</u> (ppm)
		<u>Weak</u> (ppm)	<u>Moderate</u> (ppm)	<u>Strong</u> (ppm)	
Copper	25	50	100	200	1720
Lead	30	50	100	200	>4000
Zinc	80	200	500	1000	>4000
Molybdenum	<1	2	5	10	65

The Hat Trick property was staked to protect a target selected from the Archer Cathro data. Peak values from the 1973 regional sampling were 310 ppm copper, 1490 ppm zinc, 768 ppm lead and 13 ppm molybdenum.

Copper, lead and zinc are major metals in most volcanogenic massive sulphide occurrences in the Finlayson Lake area and are obvious indicator elements. Molybdenum is present in anomalous quantities in the banded iron formation overlying the Wolverine Deposit (H. Meade, pers. comm., 1995) and appears to be slightly enriched in the felsic metavolcanic rocks. Based on the geochemical signature in the vicinity of known occurrences, its presence can be used to distinguish copper anomalies associated with volcanogenic mineralization from those derived from ultramafic rocks.

REGIONAL GEOPHYSICS

The only published geophysical data for the Finlayson Lake area resulted from airborne magnetic surveys conducted in 1961 by the Geological Survey of Canada on behalf of the Department of Mines and Technical Surveys. The surveys were flown with fixed-wing aircraft at a nominal elevation of 300 m above ground level on east-west lines spaced approximately 1.6 km apart. Results are presented on a 1:250,000 scale map (DMTS, 1961) and in more detail on a series of 1:50,000 maps.

The largest, most intense areas of positive magnetic response are associated with obducted ultramafic rocks belonging to the Slide Mountain Terrane. Within the Campbell Range Belt where dips are usually moderate to steep, the anomalies are narrow and elongate while in the remainder of the allochthon where the ultramafic rocks occur along shallowly-dipping thrust faults, they are much broader.

A series of secondary positive anomalies were also recorded over Yukon-Tanana rocks but until recently they had no obvious explanation. Prospecting and mapping have now shown that magnetite occurs locally within schists of the middle unit of the Layered Metamorphic Sequence. The greatest documented concentration of magnetite is found in the hanging wall of the Wolverine Deposit where it forms several thin horizons approximately 80 m up-section from the massive sulphide mineralization. Magnetite is also a significant constituent of the mineralization at Kudz Ze Kayah. The Hat Trick property covers a strong northeast-trending aeromagnetic anomaly approximately 7 km long.

PROPERTY GEOLOGY AND MINERALIZATION

Bedrock exposure is relatively abundant in north-facing cirques and on ridge crests. Most outcrops are moderately to well foliated with an average orientation of 160/56°NE. Five rock types recognized on the property are described below. The first four belong to the Paleozoic Layered Metamorphic Sequence and the last to the Mesozoic Plutonic Rocks (Figure 5). Layered Metamorphic Sequence rocks are strongly interbanded throughout the section while the plutonic rocks form a stock in the northwest part of the claim block.

Quartz biotite sericite schist is usually grey, tan or pale green but can be rusty weathering where pyritic. It is moderately to well foliated and typically contains 10 to 30% biotite and sericite. Disseminated pyrite, magnetite and lesser pyrrhotite comprise up to 10% of the rock in some areas.

Chlorite ± sericite schist is pale to dark green weathering, strongly foliated and locally contains garnets (≤ 1 mm in diameter) and minor disseminated pyrite.

Metaquartzite is grey, tan or black and white banded. It is weakly to moderately foliated and consists of quartz with minor biotite, chlorite and muscovite. Sucrosic textures are observed in weakly foliated specimens. Disseminated pyrite is common comprising between 1 and 5% of the rock.

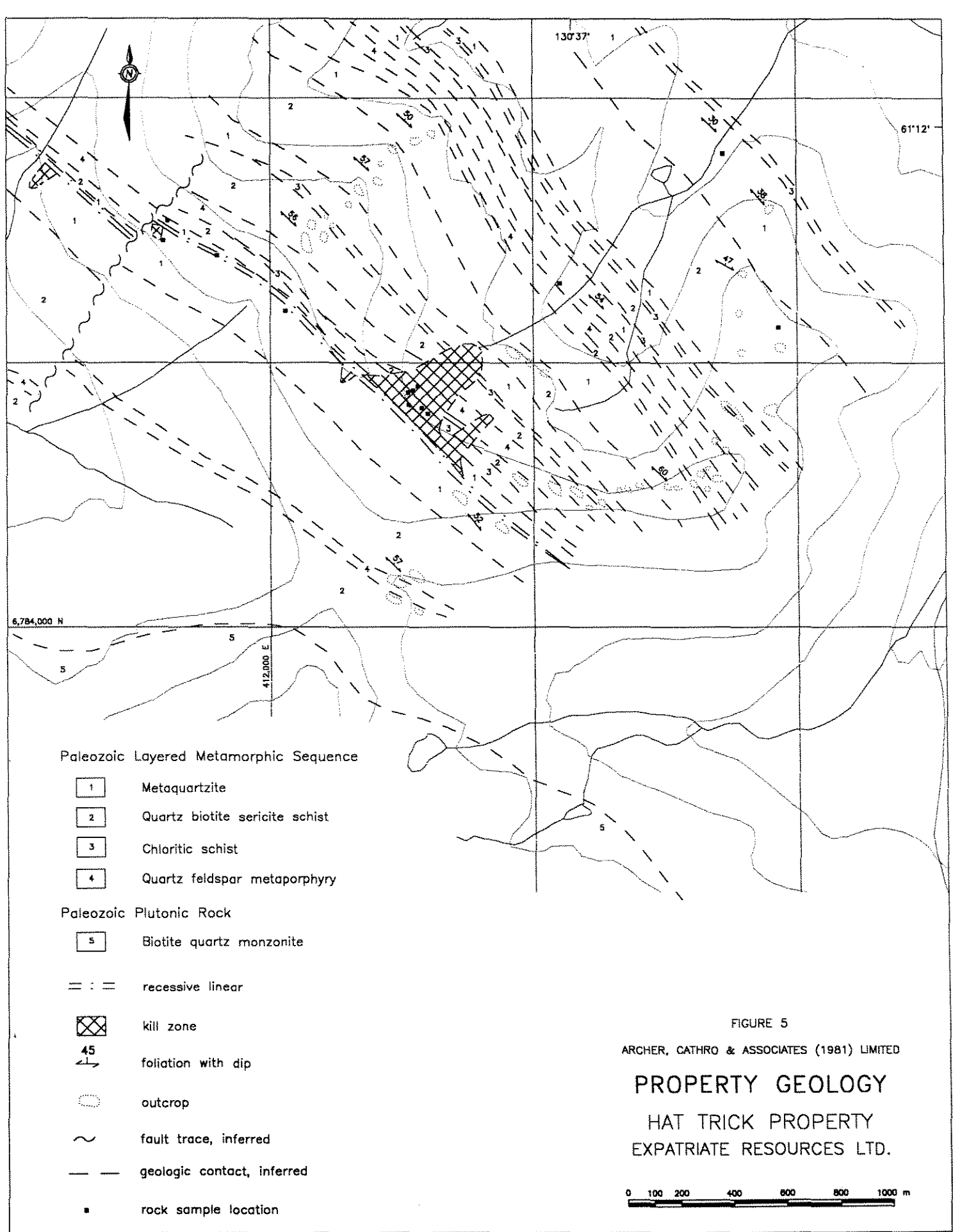

FIGURE 5

ARCHER, CATHRO & ASSOCIATES (1981) LIMITED

PROPERTY GEOLOGY
HAT TRICK PROPERTY
EXPATRIATE RESOURCES LTD.



Quartz feldspar metaporphry is pink, grey or pale grey-green and moderately to well foliated. Feldspar phenocrysts are weakly clay-altered and subrounded while quartz eyes are extremely flattened. Quartz and feldspar generally comprise $\geq 90\%$ of the unit although variations in mineral composition include up to 10% biotite, 5% magnetite, 5% muscovite and 2% chlorite. This unit outcrops in three separate horizons approximately 500 m apart and ranges between 2 and 10 m thick. The middle horizon borders a prominent recessive linear located in the southeastern part of the property.

All rock units described above are crosscut by randomly oriented barren quartz veins.

Biotite quartz monzonite is grey to rusty weathering, medium grained and locally porphyritic. This unit is generally homogenous and massive with local disseminated pyrrhotite and crosscutting pegmatite dykes.

MINERALIZATION

Seventy-five percent of the mineralization discovered to date is associated with the prominent recessive linear paralleling to the central metaporphry horizon. The gully ranges between 10 and 30 m wide and has been traced for a strike length of approximately 2200 m. It projects beneath talus to the northwest and is blanketed by glacial material to the southeast. Most of the gully is filled by varying thicknesses of talus but where exposed the floor consists of yellow-orange gouge with local red gossans. Significant mineralization was discovered along a 300 m section of this structure where rapid erosion is occurring on an over-steepened cirque face.

Fifteen rock samples were taken (locations are shown on Figure 6) and sent to Chemex Labs Ltd. of North Vancouver where they were either analyzed geochemically for 32 elements by Induced Coupled Plasma (ICP) technique or assayed directly for lead, zinc, silver, copper and gold. Certificates of Analysis are listed in Appendix II. Six types of mineralization discovered on the property are described below.

- I Quartz sericite metaporphry is an alteration product of the metaporphry unit. Feldspars have been altered to sericite and/or replaced by disseminated to semi-massive, coarse-grained (up to 4 mm) pyrite comprising between 20 and 60% of the rock. Float of this nature is common within the linear. No samples of this type were taken.
- II Yellow or brown pitted limonite fragments are common and usually contain minor amounts of sericite. Specimens sampled from various localities (935190, 935197, 935198, 935404) returned low values for most metals.
- III Chlorite actinolite skarn float is mineralized with approximately 3 to 5% fine-grained disseminated pyrite and trace pyrrhotite. Float is not abundant and one specimen (935403) analyzed returned low values for most metals.

The following types of mineralization were discovered as float where the section of the linear is exposed in the north-facing cirque.

- IV Medium-to-coarse grained, semi-massive sphalerite, galena, chalcopyrite and pyrite is found with barite, quartz and sericite gangue in specimens ranging in size from pebbles to boulders. The mineralized specimens are abundant and exhibit weak to moderate sulphide banding.

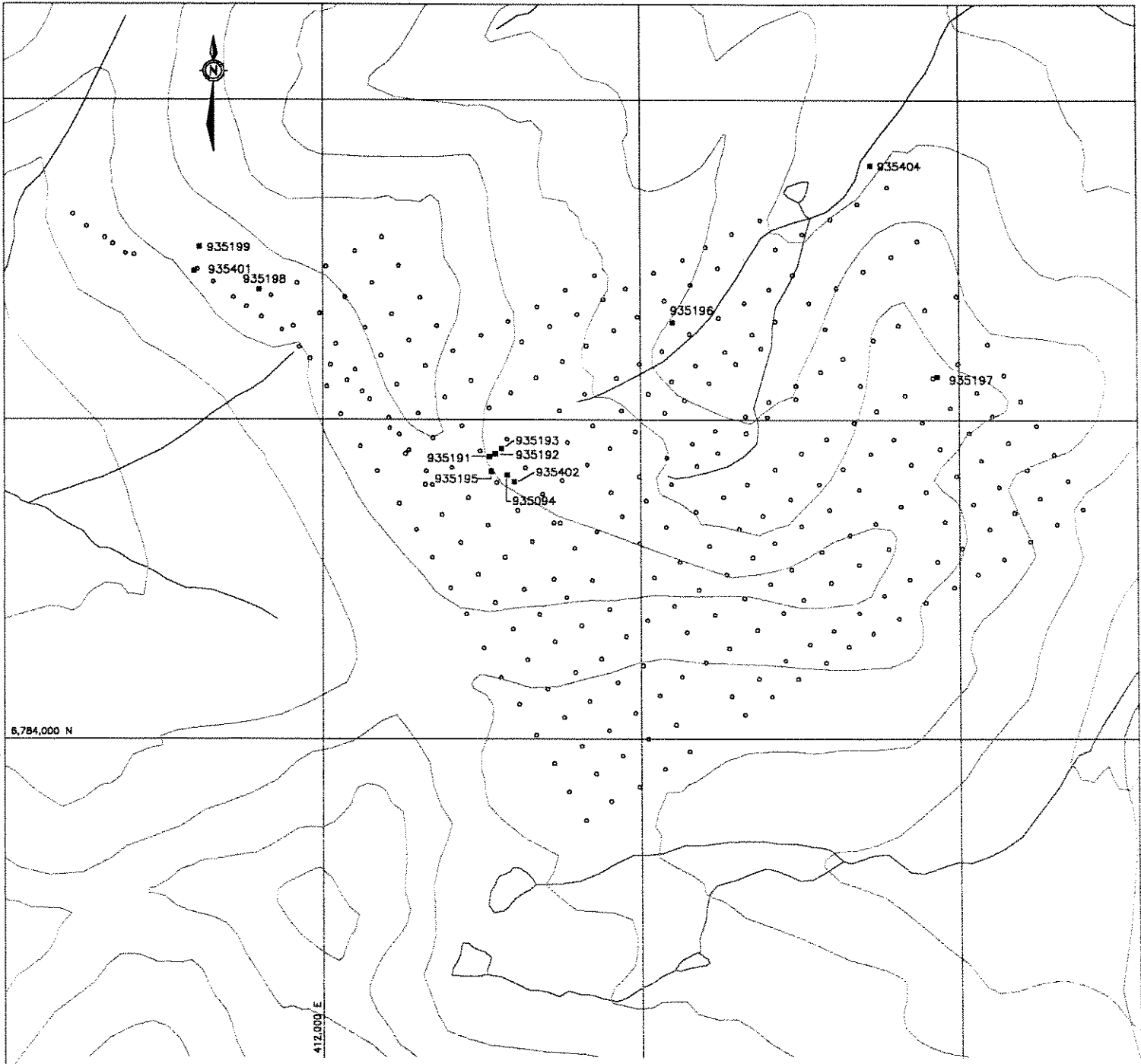

- 935190 ■ Rock sample location with sample number
- Soil sample location

FIGURE 6
 ARCHER, CATHRO & ASSOCIATES (1981) LIMITED

ROCK SAMPLE LOCATION

HAT TRICK PROPERTY
 EXPATRIATE RESOURCES LTD.



V Semi-massive barite is mineralized with weakly banded and interstitial sphalerite, galena and chalcopyrite.

VI Metaquartzite (possibly recrystallized siliceous exhalative) contains up to 15% disseminated and blebby chalcopyrite, 1% sphalerite and trace magnetite.

Significant assay results are listed below.

<u>Mineralization Type</u>	<u>Sample No.</u>	<u>Zinc (%)</u>	<u>Lead (%)</u>	<u>Copper (%)</u>	<u>Silver (g/t)</u>	<u>Gold (g/t)</u>
IV	935191	17.60	5.38	2.64	230	0.17
IV	935192	4.00	4.60	0.48	133	0.12
IV	935193	0.87	0.04	0.26	59	0.15
IV	935402	15.80	4.42	3.34	302	0.01
V	935094	7.70	5.68	1.57	252	0.14
VI	935195	0.73	0.04	4.00	209	1.50

PROPERTY GEOCHEMISTRY

Grid soil sampling was conducted over the Hat Trick 1-50 claims between July 15 and 31, 1995. Two compass-controlled baselines were established at 150°. Baselines were slope-corrected and marked at 100 m intervals with 1 m lath bearing aluminum tags inscribed with grid coordinates and sample numbers. Soil sample lines were run perpendicular to baselines and marked with 0.5 m lath in the same fashion as baseline stations.

A total of 304 soil samples was taken (location are shown on Figure 7) and sent to Chemex Labs Ltd. where they were screened to -80 mesh, digested in nitric-aqua regia and geochemically analyzed for 32 elements using the ICP technique. Thirty-nine pulps were also analyzed for gold by fire assay preparation plus atomic absorption finish. Certificates of Analysis are listed in Appendix II. Results for eight indicator elements are plotted on Figures 8 to 15 while anomalous thresholds and peak values are as follows.

ANOMALOUS THRESHOLDS AND PEAK VALUES

<u>Element</u>	<u>Threshold Values (ppm)</u>			<u>Peak Value (ppm)</u>
	<u>Weak</u>	<u>Moderate</u>	<u>Strong</u>	
Copper	50	100	200	377
Lead	50	100	200	6410
Zinc	200	500	1000	840
Molybdenum	2	5	10	28
Silver	1	2	5	7
Antimony	2	5	NA	8
Arsenic	50	NA	NA	70
Manganese	1000	2000	NA	2770

*NA = not applicable

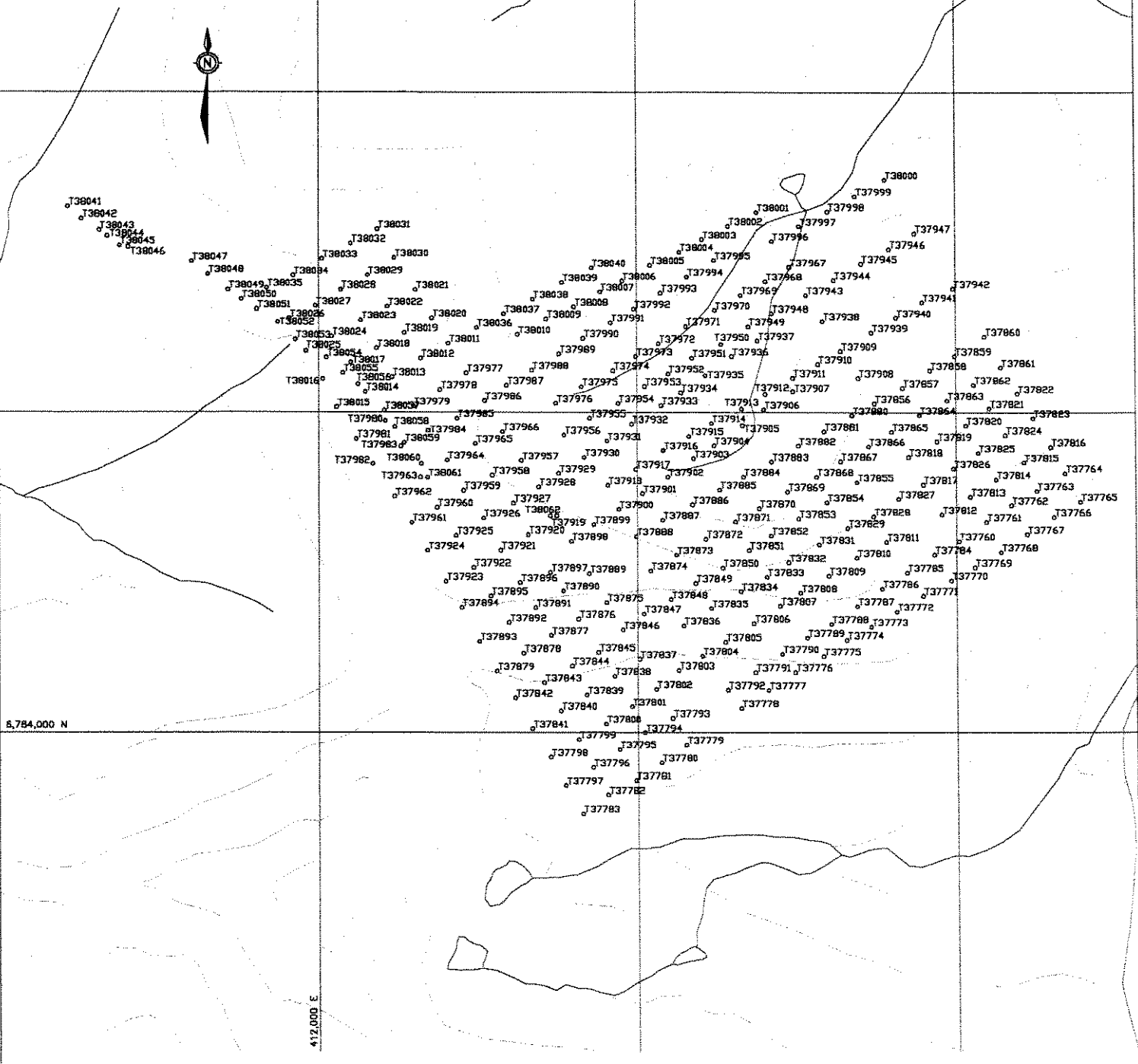

J37785 Soil sample location with sample number

FIGURE 7
 ARCHER, CATHRO & ASSOCIATES (1981) LIMITED

SOIL SAMPLE LOCATION

HAT TRICK PROPERTY
 EXPATRIATE RESOURCES LTD.



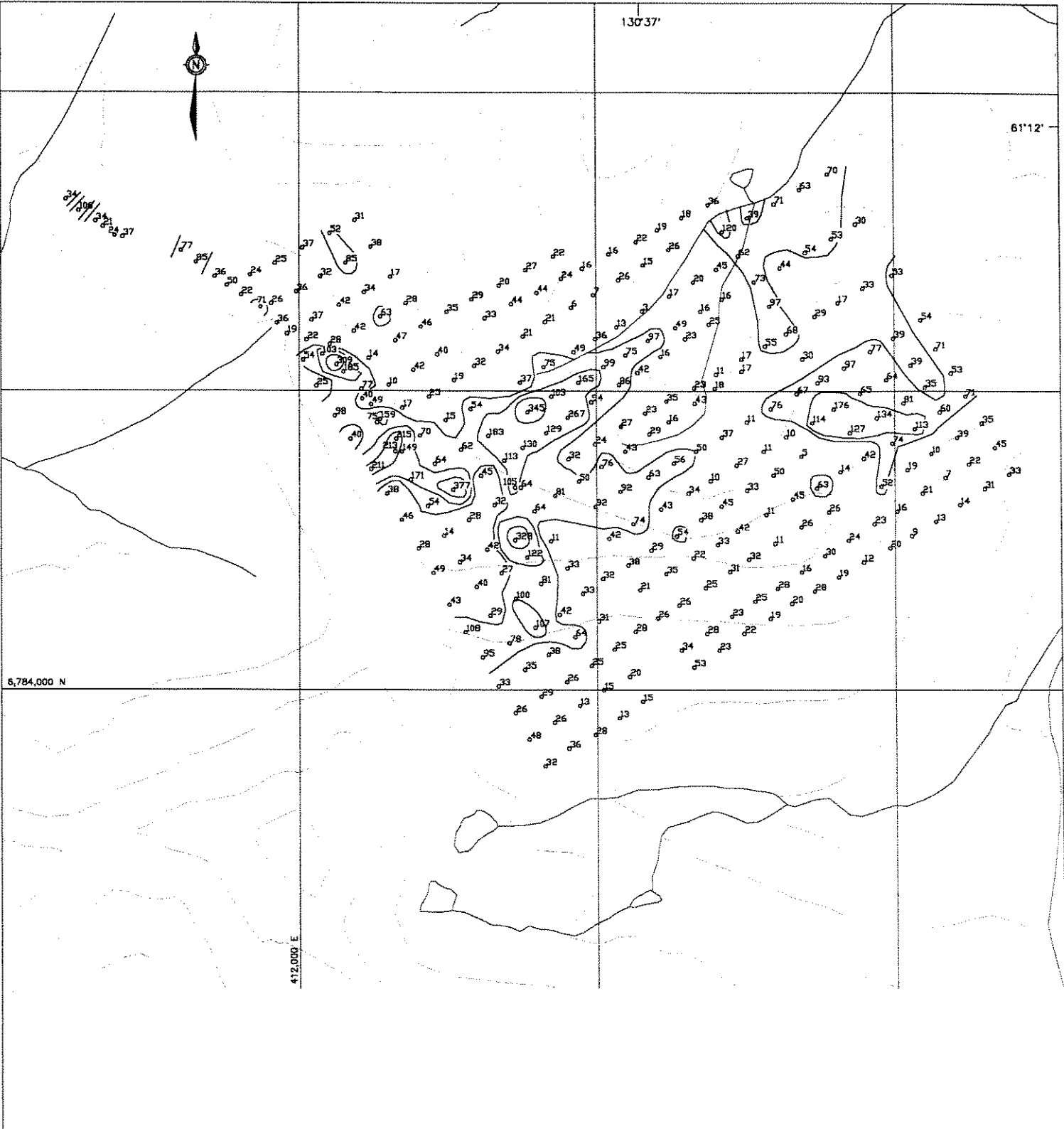

•⁹⁸ Sample location with copper value in ppm

- ≥ 200 ppm Cu
- $\geq 100 < 200$ ppm Cu
- $\geq 50 < 100$ ppm Cu

FIGURE 8

ARCHER, CATHRO & ASSOCIATES (1981) LIMITED

COPPER GEOCHEMISTRY

HAT TRICK PROPERTY
EXPATRIATE RESOURCES LTD.



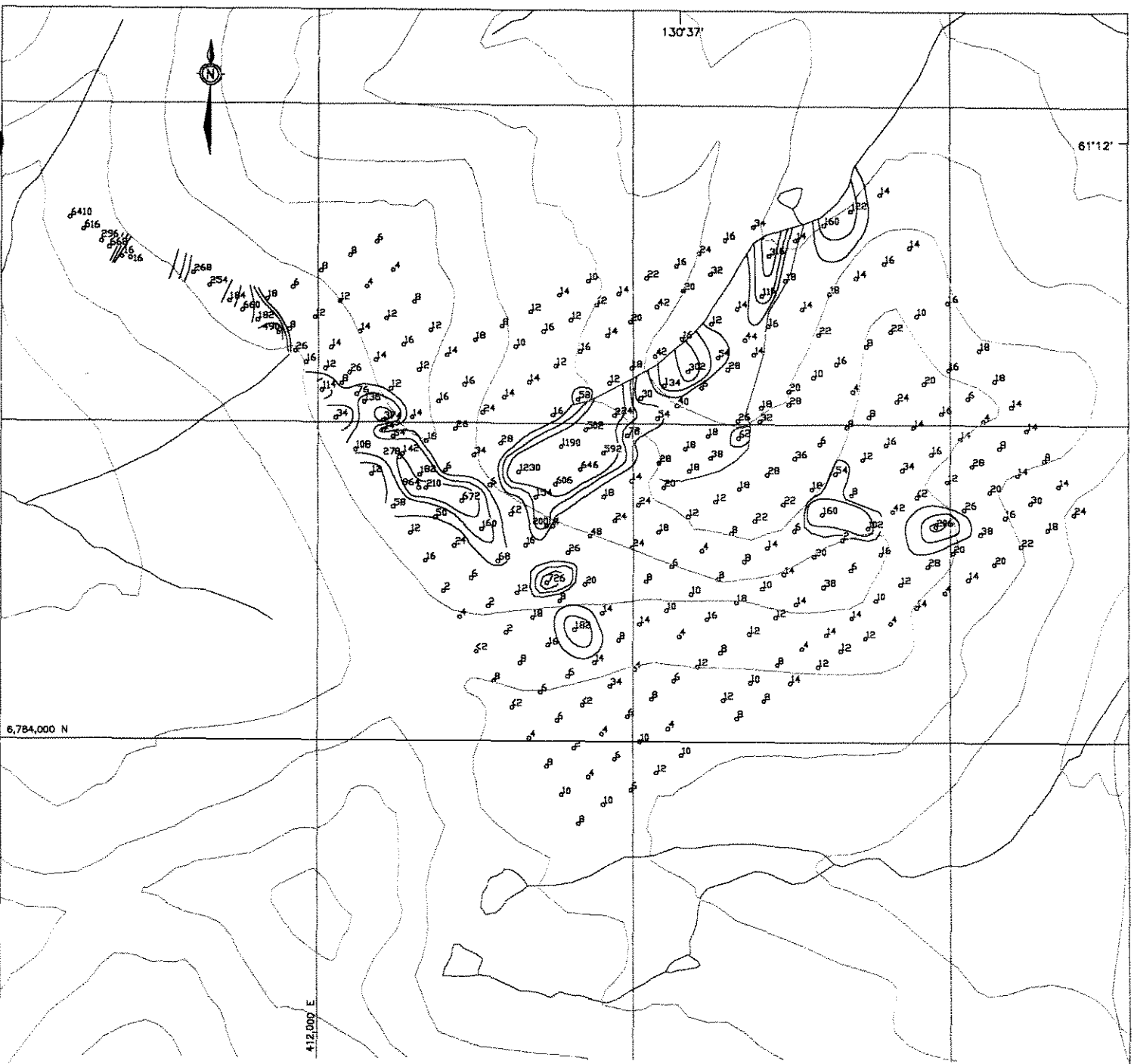

6,784,000 N

412,000 E

130°37'

61°12'

- ¹⁸² Sample location with lead value in ppm
- ≥ 200 ppm Pb
- ≥ 100 < 200 ppm Pb
- ≥ 50 < 100 ppm Pb

FIGURE 9
 ARCHER, CATHRO & ASSOCIATES (1981) LIMITED

LEAD GEOCHEMISTRY

HAT TRICK PROPERTY
 EXPATRIATE RESOURCES LTD.



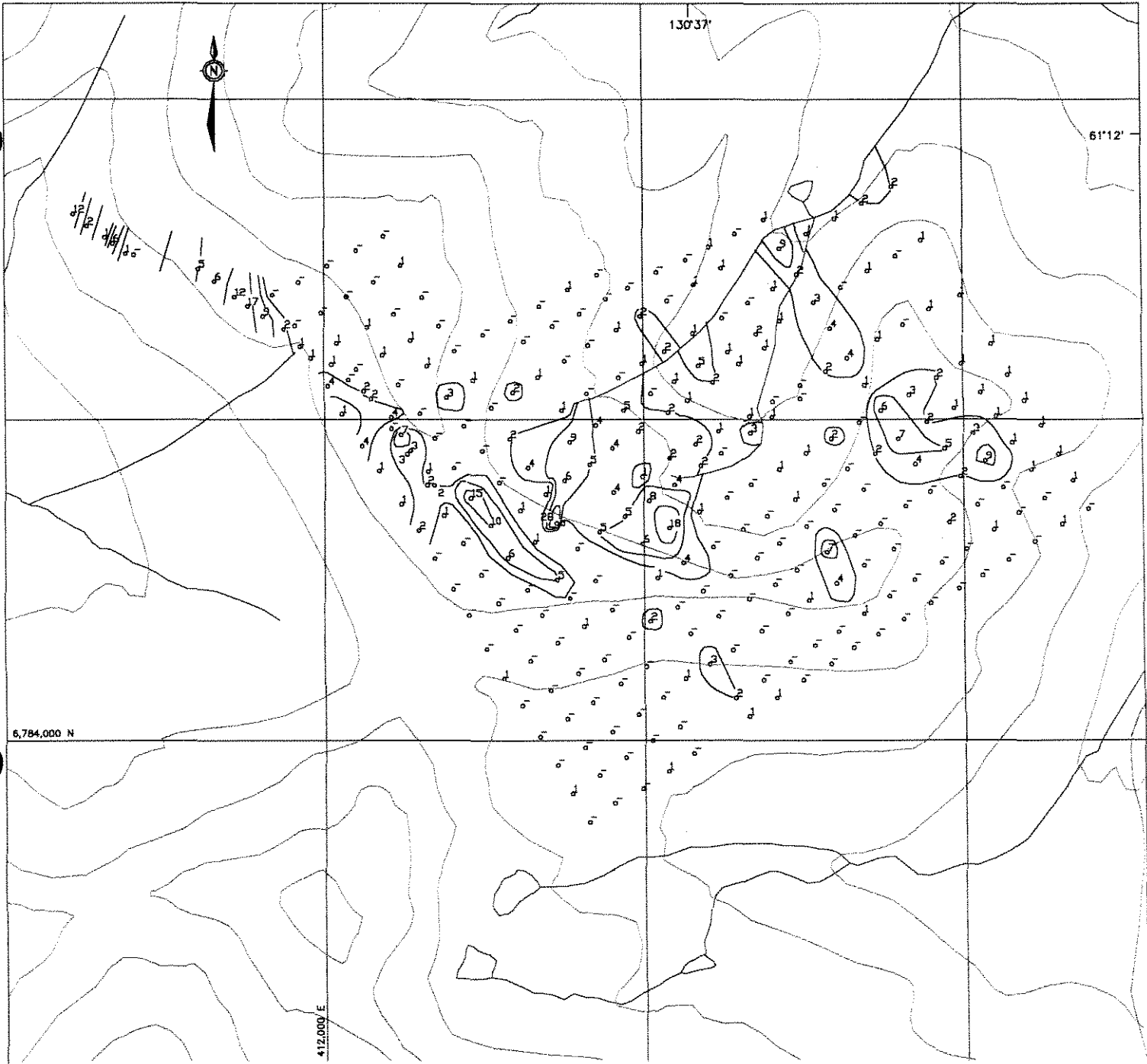

• Sample location with molybdenum value less than detection limit

• Sample location with molybdenum value in ppm

- ≥ 10 ppm Mo
- $\geq 5 < 10$ ppm Mo
- $\geq 2 < 5$ ppm Mo

FIGURE 11

ARCHER, CATHRO & ASSOCIATES (1981) LIMITED

MOLYBDENUM GEOCHEMISTRY

HAT TRICK PROPERTY
EXPATRIATE RESOURCES LTD.



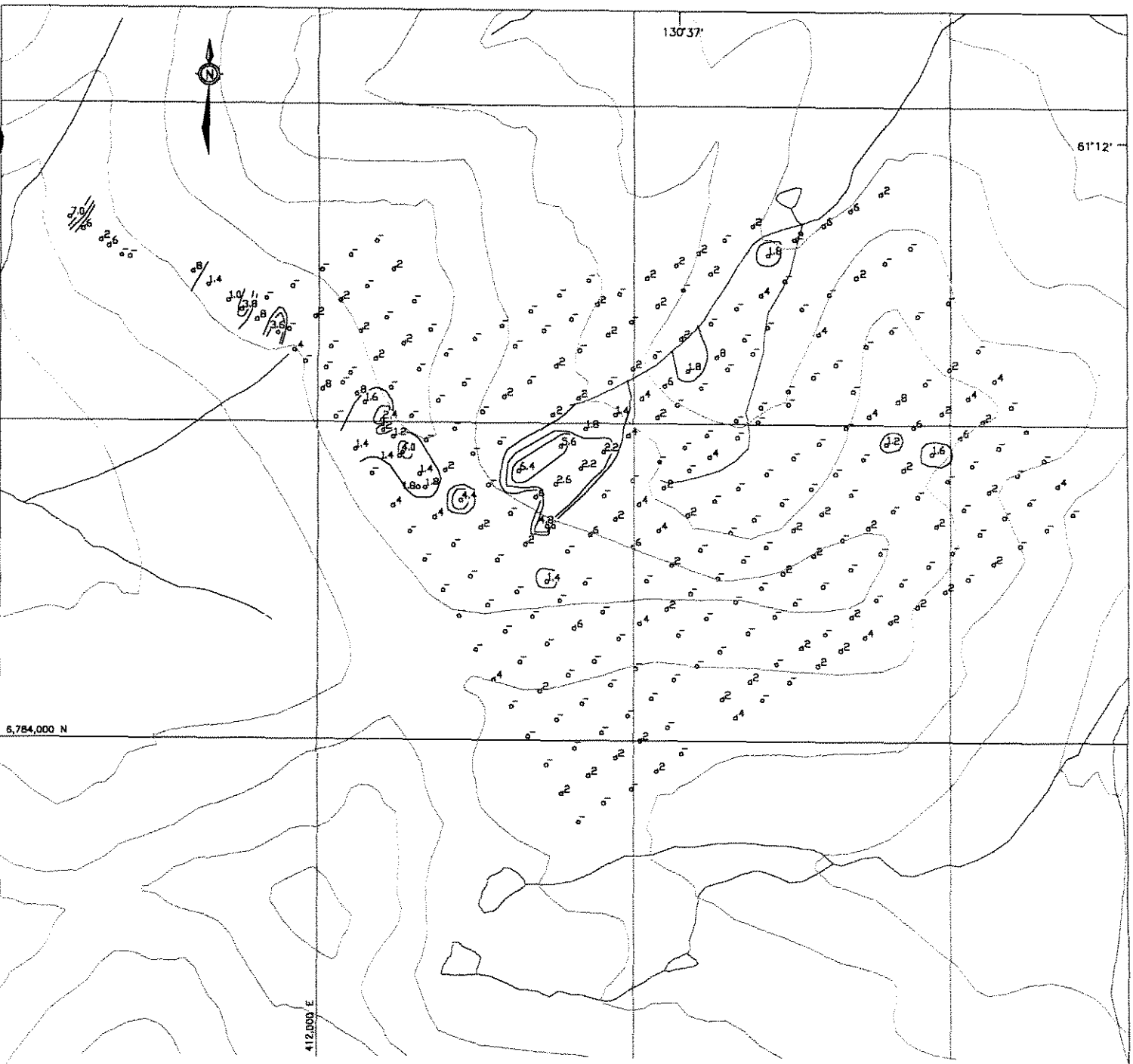

5,784,000 N

412,000 E

13037'

6112'

• Sample location with silver value less than detection limit

•^{4.4} Sample location with silver value in ppm

□ ≥ 5 ppm Ag

□ ≥ 2 < 5 ppm Ag

□ ≥ 1 < 2 ppm Ag

FIGURE 12

ARCHER, CATHRO & ASSOCIATES (1981) LIMITED

SILVER GEOCHEMISTRY

HAT TRICK PROPERTY

EXPATRIATE RESOURCES LTD.



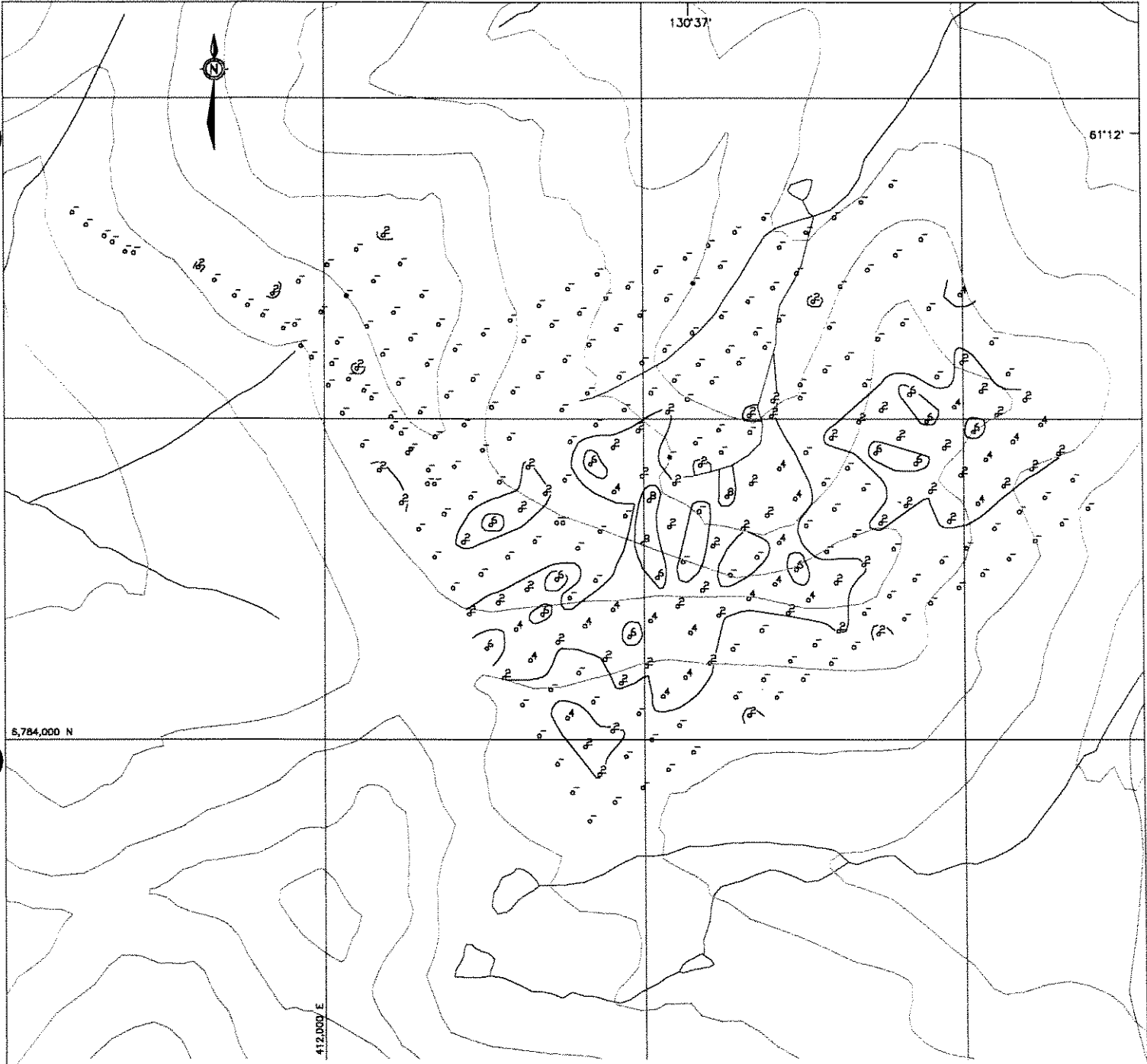

• Sample location with antimony value less than detection limit

• Sample location with antimony value in ppm

□ ≥ 10 ppm Sb

□ $\geq 5 < 10$ ppm Sb

□ $\geq 2 < 5$ ppm Sb

FIGURE 13

ARCHER, CATHRO & ASSOCIATES (1981) LIMITED

ANTIMONY GEOCHEMISTRY

HAT TRICK PROPERTY
EXPATRIATE RESOURCES LTD.

0 100 200 400 600 800 1000 m

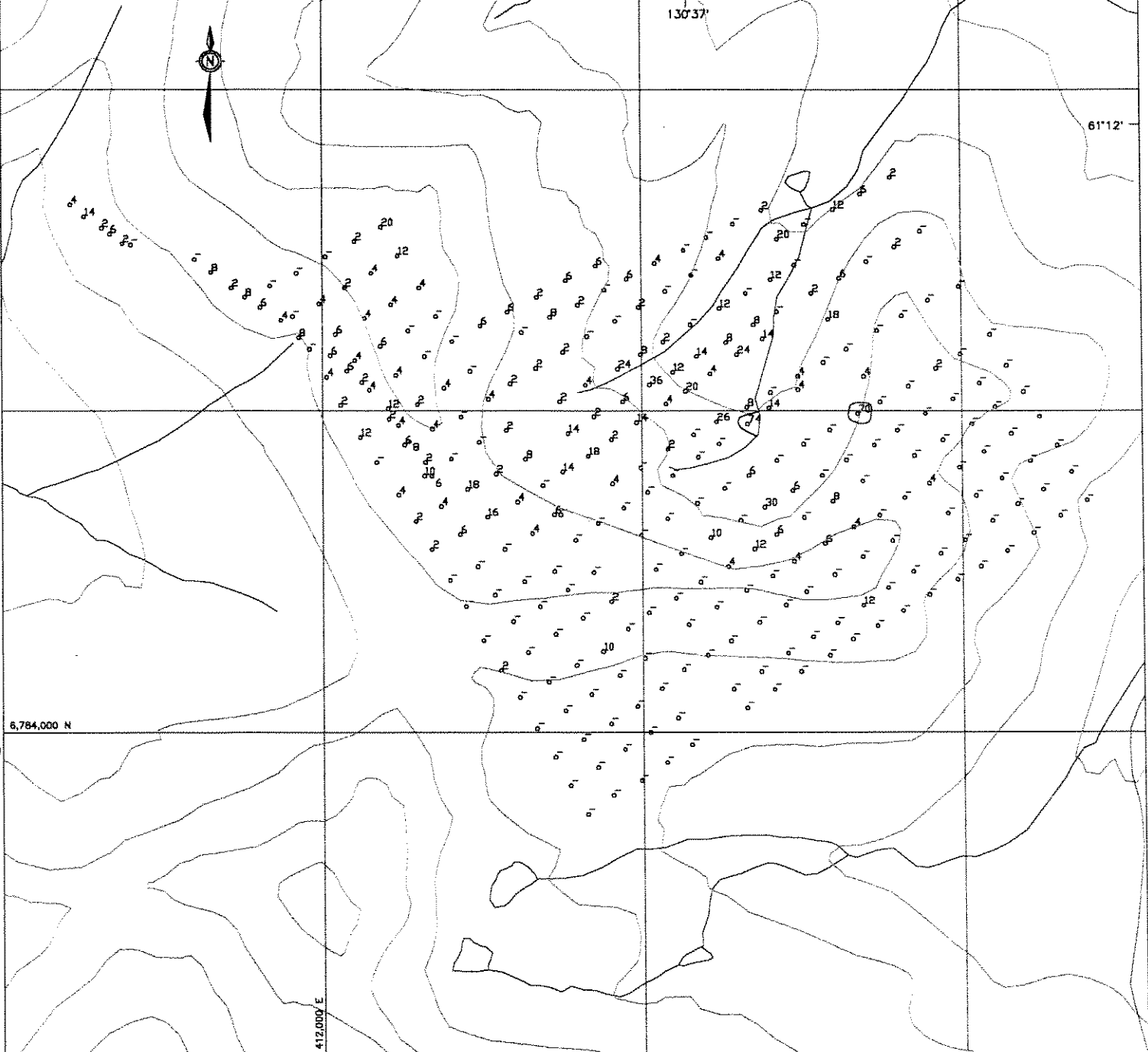

○ Sample location with arsenic value less than detection limit

○₂₅ Sample location with arsenic value in ppm

□ ≥ 200 ppm As

□ ≥ 100 < 200 ppm As

□ ≥ 50 < 100 ppm As

FIGURE 14

ARCHER, CATHRO & ASSOCIATES (1981) LIMITED

ARSENIC GEOCHEMISTRY

HAT TRICK PROPERTY
EXPATRIATE RESOURCES LTD.



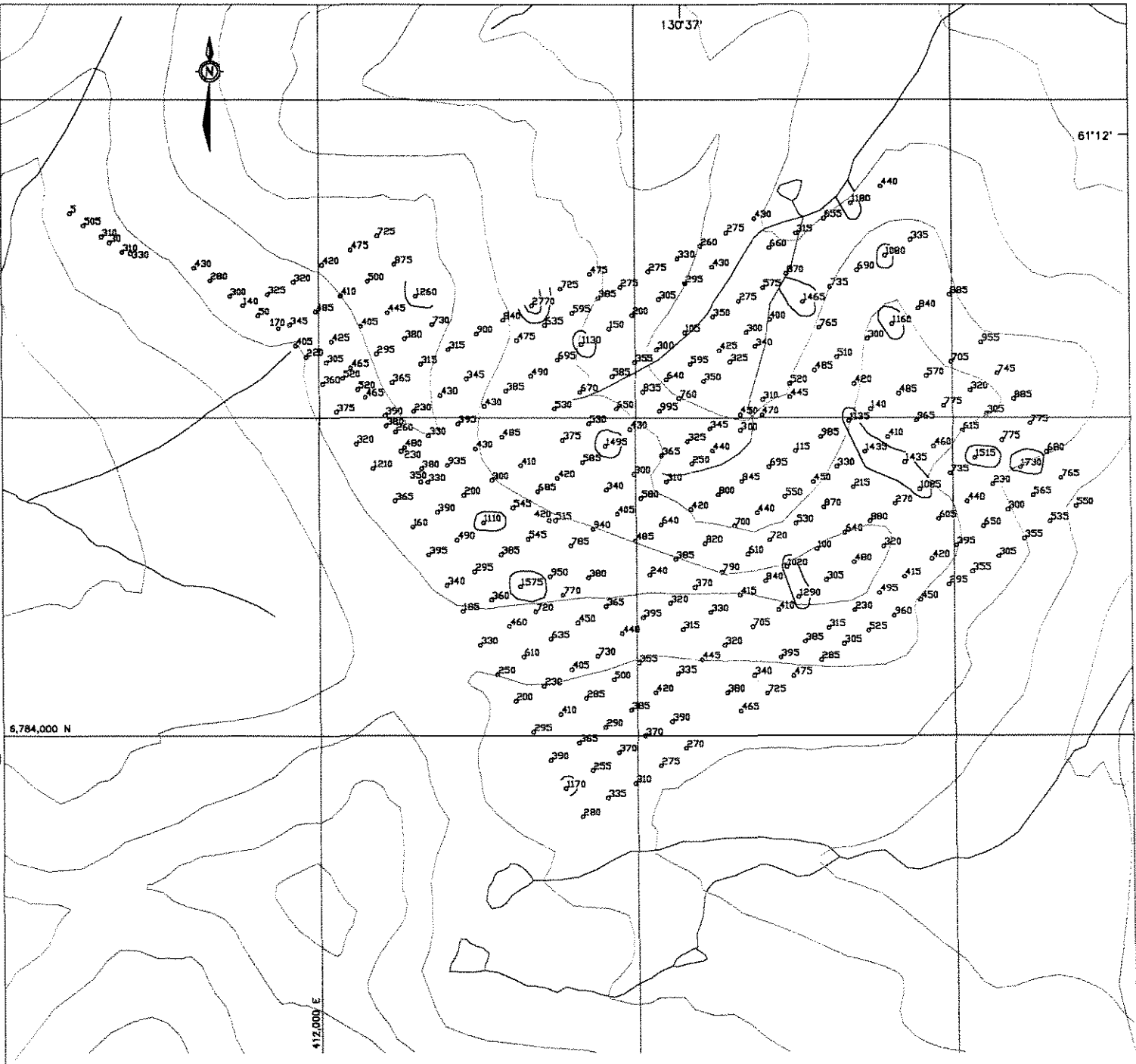

6,784,000 N

412,000 E

•1130 Sample location with manganese value in ppm

- ≥ 5000 ppm Mn
- $\geq 2000 < 5000$ ppm Mn
- $\geq 1000 < 2000$ ppm Mn

FIGURE 15
 ARCHER, CATHRO & ASSOCIATES (1981) LIMITED

MANGANESE GEOCHEMISTRY
 HAT TRICK PROPERTY
 EXPATRIATE RESOURCES LTD.

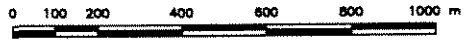

Weakly to strongly anomalous values for lead, copper, silver, molybdenum and zinc are strongly coincident with the mineralized recessive linear previously described. Lead values are among the highest obtained by Archer Cathro in the Finlayson Lake area. Anomalous values for these metals occur along the entire surface trace of the gully and are still open into till and talus covered areas at its extremities.

A northeast-trending anomaly of similar magnitude and character originates in the area where the recessive linear is exposed in the cirque wall. The anomalous samples were collected downhill from the zone or along a creek draining the cirque.

Antimony is weakly anomalous on most of the southeast portion of the grid with scattered point anomalies exceeding moderate thresholds. Linear trends are not apparent and no source was identified. Manganese and arsenic are subdued everywhere on the grid while select samples analyzed for gold all returned values below the detection limit.

CONCLUSIONS AND RECOMMENDATIONS

The Hat Trick property is largely underlain by favourable rocks of the Layered Metamorphic Sequence which host the Kudz Ze Kayah and Wolverine Deposits. Prospecting discovered significant lead-zinc-silver-copper±gold mineralization within a prominent recessive northwest-trending linear which produced coincidental strongly anomalous soil geochemical and aeromagnetic response. The highest assays were obtained from float originating from an actively eroding segment of the linear. Most of the mineralized linear is obscured by talus or is strongly weathered (>3m).

Helicopter-borne magnetic and electromagnetic surveys are underway. Once results are available for analysis follow-up Maxmin and magnetic ground surveys should be conducted in conjunction with additional soil sampling to better define drill targets. Diamond drilling and possibly hand trenching should be performed in areas exhibiting mineralization or coincident geophysical and geochemical anomalies.

Respectfully submitted,

ARCHER, CATHRO & ASSOCIATES (1981) LIMITED



W.A. Wengzynowski, B.A.Sc.

SELECTED REFERENCES

Cathro, R.J.

1973 Final Report, Finlayson Joint Venture; November 30, 1973, p.44.

Cominco Exploration

1995 Kudz Ze Kayah Program, Yukon; Information handout from Cordilleran Roundup, Spring 1995.

DIAND

1994 Yukon Minfile, Version 31 October/94; Exploration Geological Services Division, Indian and Northern Affairs Canada.

DMTS

1961 Finlayson Lake (105G), Airborne Magnetic Map; Department of Mines and Technical Surveys, Geophysical Paper 70006G.

Friske, P.W.B., Hornbrook, E.H.W., Lynch, J.J., McCurdy, M.W., Gross, H., Galletta, A.C. and Durham, C.C.

1990 Regional stream sediment and water geochemical data, central Yukon; Geological Survey of Canada Open File 2174 (105K East).

Hansen, V.L.

1990 Yukon-Tanana Terrane: A partial acquittal; *Geology*, V.18, pp.365-369, April 1990.

Hornbrook, E.H.W. and Friske, P.W.B.

1988 Regional stream sediment and water geochemical data, southeastern Yukon; Geological Survey of Canada Open File 1648 (105G).

Johnston, S.T. and Mortensen, J.K.

1994 Regional setting of porphyry Cu-Mo deposits, volcanogenic massive sulphide deposits, and mesothermal gold deposits in the Yukon-Tanana Terrane, Yukon; *Yukon Metallogeny: Recent Developments, Canadian-Yukon Economic Development Agreement*, pp.30-34.

Morin, J.A.

1981 Volcanogenic iron and base metal occurrences in Klondike Schist, Yukon *Geology and Exploration 1979-80*, Department of Indian and Northern Affairs, pp.91-97.

Mortensen, J.K.

- 1992 Pre-Mid-Mesozoic Tectonic Evolution of the Yukon-Tanana Terrane, Yukon and Alaska; *Tectonics*, Vol.11, No.4, pp.836-853.

Mortensen, J.K. and Jilson, G.A.

- 1985 Evolution of the Yukon-Tanana Terrane: evidence from southeastern Yukon Territory; *Geology*, V.13, pp.806-810.

Schultze, H.C.

- 1996 Summary of the Kudz Ze Kayah Project, volcanic hosted massive sulphide deposit Yukon Territory; in: *Yukon Exploration and Geology, 1995, Exploration and Geological Services Division, Yukon, Indian and Northern Affairs Canada*, pp.29-32.

Tempelman-Kluit, D.J., Gordey, S.P. and Read, B.C.

- 1976 Stratigraphic and structural studies in the Pelly Mountains, Yukon Territory; *Geological Survey of Canada Paper 76-1A*, pp.97-106.

Tempelman-Kluit, D.J.

- 1977 Quiet Lake (105F) and Finlayson Lake (105G) map areas; *Geological Survey of Canada Open File 486*.

Westmin Resources Limited

- 1995 News Release, Joint Release with Atna Resources Ltd; November 30, 1995, p.2.

Whiteway, P.

- 1995 "Fast-Tracking" ABM; *in Canadian Mining Journal*, June 1995, pp.17-21.

APPENDIX I

AUTHOR'S STATEMENT OF QUALIFICATIONS

STATEMENT OF QUALIFICATIONS

I, William A. Wengzynowski, geological engineer, with business addresses in Whitehorse, Yukon Territory and Vancouver, British Columbia and residential address in Vancouver, British Columbia, do hereby certify that:

1. I graduated from the University of British Columbia in 1993 with a B.A.Sc. in geological engineering, option 1, mineral and fuel exploration.
2. From 1983 to present, I have been actively engaged in mineral exploration in the Yukon Territory and am presently employed with Archer, Cathro & Associates (1981) Limited.
3. I have personally participated in and supervised the field work reported herein.



W.A. Wengzynowski, B.A.Sc.

APPENDIX II
CERTIFICATES OF ANALYSIS



Chemex Labs Ltd.

Analytical Chemists * Geochemists * Registered Assayers
 212 Brooksbank Ave., North Vancouver
 British Columbia, Canada V7J 2C1
 PHONE: 604-984-0221 FAX: 604-984-0218

To: EXPATRIATE RESOURCES LTD.
 C/O ARCHER, CATHRO & ASSOCIATES (1981) LIMITED
 1016 - 510 W. HASTINGS ST.
 VANCOUVER, BC
 V6B 1L8

Project : FINLAYSON: HATTRICK
 Comments:

Page Number : 1
 Total Pages : 1
 Certificate Date: 01-OCT-95
 Invoice No. : 19529067
 P.O. Number :
 Account : MPO

CERTIFICATE OF ANALYSIS	A9529067
-------------------------	----------

SAMPLE	PREP CODE	Au ppb FA+AA								
T37926	244 --	< 5								
T37959	244 --	< 5								
T37963	244 --	< 5								
T37981	244 --	< 5								
T37982	244 --	< 5								
T37983	244 --	< 5								
T37996	244 --	< 5								
T37997	244 --	< 5								
T37998	244 --	< 5								
T37999	244 --	< 5								
T38014	244 --	< 5								
T38015	244 --	< 5								
T38016	244 --	< 5								
T38017	244 --	< 5								
T38041	244 --	< 5								
T38042	244 --	< 5								
T38043	244 --	< 5								
T38044	244 --	< 5								
T38045	244 --	< 5								
T38046	244 --	< 5								
T38047	244 --	< 5								
T38048	244 --	< 5								
T38049	244 --	< 5								
T38050	244 --	< 5								
T38051	244 --	< 5								
T38052	244 --	< 5								
T38053	244 --	< 5								
T38054	244 --	< 5								
T38055	244 --	< 5								
T38056	244 --	< 5								
T38057	244 --	< 5								
T38058	244 --	< 5								
T38059	244 --	< 5								
T38060	244 --	< 5								
T38061	244 --	< 5								
T38062	244 --	< 5								
T37876	244 --	< 5								
T37890	244 --	< 5								
T37897	244 --	< 5								

CERTIFICATION:



Chemex Labs Ltd.

Analytical Chemists * Geochemists * Registered Assayers
212 Brooksbank Ave., North Vancouver
British Columbia, Canada V7J 2C1
PHONE: 604-984-0221 FAX: 604-984-0218

Expatriate Resources Ltd.
C/O ARCHER, CATHRO & ASSOCIATES (1981) LIMITED
1016 - 510 W. HASTINGS ST.
VANCOUVER, BC
V6B 1L8

Project: FINLAYSON:HATTRICK
Comments:

Page Number: 1
Total Pages: 1
Certificate Date: 28-SEP-95
Invoice No.: I9528808
P.O. Number:
Account: MPO

CERTIFICATE OF ANALYSIS A9528808

SAMPLE	PREP CODE	Ag FA oz/T	Zn %								
935402	244 --	8.8	15.80								

CERTIFICATION: Saint-John



Chemex Labs Ltd.

Analytical Chemists * Geochemists * Registered Assayers

212 Brooksbank Ave., North Vancouver
British Columbia, Canada V7J 2C1
PHONE: 604-984-0221 FAX: 604-984-0218



EXPATRIATE RESOURCES LTD.
C/O ARCHER, CATHRO & ASSOCIATES (1981) LIMITED
1016 - 510 W. HASTINGS ST.
VANCOUVER, BC
V6B 1L8

Project : FINLAYSON (HATRICK)
Comments:

Page Number : 1
Total Pages : 1
Certificate Date: 28-AUG-95
Invoice No. : I9526066
P.O. Number :
Account : MPO

CERTIFICATE OF ANALYSIS

A9526066

SAMPLE	PREP CODE	Ag FA oz/T	Zn %								
935191	244 --	6.7	17.60								
935195	244 --	6.1	-----								

CERTIFICATION:

Said Leing



Chemex Labs Ltd.

Analytical Chemists * Geochemists * Registered Assayers
 212 Brooksbank Ave., North Vancouver
 British Columbia, Canada V7J 2C1
 PHONE: 604-984-0221 FAX: 604-984-0218



EXPATRIATE RESOURCES LTD.
 C/O ARCHER, CATHRO & ASSOCIATES (1981) LIMITED
 1016 - 510 W. HASTINGS ST.
 VANCOUVER, BC
 V6B 1L8

Page Number : 1-A
 Total : 1
 Certificate Date: 13-AUG-95
 Invoice No. : 19524657
 P.O. Number :
 Account : MPO

Project : FINLAYSON:HATTRICK
 Comments:

CERTIFICATE OF ANALYSIS A9524657

SAMPLE	PREP CODE	Au ppb FA+AA	Ag ppm AAS	Al % (ICP)	Ba ppm (ICP)	Be ppm (ICP)	Bi ppm (ICP)	Ca % (ICP)	Cd ppm (ICP)	Co ppm (ICP)	Cr ppm (ICP)	Cu ppm (ICP)	Fe % (ICP)	K % (ICP)	Mg % (ICP)
935402	205 226	15	>200	0.35	500	< 10	20	< 0.05	930	< 10	40	33400	5.20	< 0.1	< 0.05

CERTIFICATION: Haut Bichler



Chemex Labs Ltd.

Analytical Chemists * Geochemists * Registered Assayers

212 Brooksbank Ave., North Vancouver
British Columbia, Canada V7J 2C1
PHONE: 604-984-0221 FAX: 604-984-0218



EXPATRIATE RESOURCES LTD.
C/O ARCHER, CATHRO & ASSOCIATES (1981) LIMITED
1016 - 510 W. HASTINGS ST.
VANCOUVER, BC
V6B 1L8

Project : FINLAYSON:HATTRICK
Comments:

Page Number : 1-B
Total Pages : 1
Certificate Date: 13-AUG-95
Invoice No. : I9524657
P.O. Number :
Account : MPO

CERTIFICATE OF ANALYSIS

A9524657

SAMPLE	PREP CODE	Mn ppm (ICP)	Mo ppm (ICP)	Na % (ICP)	Ni ppm (ICP)	Pb % AAS	Sr ppm (ICP)	Ti % (ICP)	V ppm (ICP)	Zn ppm (ICP)					
935402	205 226	340	120	< 0.05	2	4.42	480	< 0.05	20	>100000					

CERTIFICATION: Hart Bichler



Chemex Labs Ltd.

Analytical Chemists * Geochemists * Registered Assayers
212 Brooksbank Ave., North Vancouver
British Columbia, Canada V7J 2C1
PHONE: 604-984-0221 FAX: 604-984-0218

EXPATRIATE RESOURCES LTD.
C/O ARCHER, CATHRO & ASSOCIATES (1981) LIMITED
1016 - 510 W. HASTINGS ST.
VANCOUVER, BC
V6B 1L8

Page No. : 1-A
Total Pages : 1
Certificate Date: 21-AUG-95
Invoice No. : 19524656
P.O. Number :
Account : MPO

Project : FINLAYSON:HATTRICK
Comments:

CERTIFICATE OF ANALYSIS A9524656

SAMPLE	PREP CODE		Au ppb	Ag ppm	Al %	As ppm	Ba ppm	Be ppm	Bi ppm	Ca %	Cd ppm	Co ppm	Cr ppm	Cu ppm	Fe %	Ga ppm	Hg ppm	K %	La ppm	Mg %	Mn ppm
	FA+AA																				
935197	205	226	< 5	5.8	0.75	6	410	< 0.5	6	< 0.01	11.5	1	134	411	8.23	< 10	1	0.10	< 10	0.14	90
935198	205	226	< 5	0.6	1.81	4	270	< 0.5	2	0.14	1.0	6	98	115	10.25	< 10	< 1	0.38	10	0.77	170
935199	205	226	< 5	6.2	0.50	2	300	< 0.5	2	0.07	< 0.5	< 1	97	22	2.00	< 10	< 1	0.20	< 10	0.02	1560
935401	205	226	15	0.6	1.17	< 2	410	< 0.5	< 2	0.56	< 0.5	3	114	30	3.50	< 10	< 1	0.42	< 10	0.22	2990
935403	205	226	290	1.4	0.39	< 2	20	< 0.5	60	4.92	< 0.5	23	123	269	4.24	< 10	< 1	0.05	10	0.37	1310
935404	205	226	< 5	3.6	0.34	< 2	110	< 0.5	< 2	0.01	< 0.5	1	25	10	1.31	< 10	< 1	0.21	< 10	0.01	10

CERTIFICATION: *Hant Buehler*



Chemex Labs Ltd.

Analytical Chemists * Geochemists * Registered Assayers
212 Brooksbank Ave., North Vancouver
British Columbia, Canada V7J 2C1
PHONE: 604-984-0221 FAX: 604-984-0218

EXPATRIATE RESOURCES LTD.
C/O ARCHER, CATHRO & ASSOCIATES (1981) LIMITED
1016 - 510 W. HASTINGS ST.
VANCOUVER, BC
V6B 1L8

Page Number : 1-B
Total Pages : 1
Certificate Date: 21-AUG-95
Invoice No. : 19524656
P.O. Number :
Account : MPO

Project : FINLAYSON:HATTRICK
Comments:

CERTIFICATE OF ANALYSIS

A9524656

SAMPLE	PREP		Mo	Na	Ni	P	Pb	Sb	Sc	Sr	Ti	Tl	U	V	W	Zn
	CODE		ppm	%	ppm	ppm	ppm	ppm	ppm	ppm	%	ppm	ppm	ppm	ppm	ppm
935197	205	226	3	< 0.01	12	220	810	2	< 1	13	< 0.01	< 10	< 10	22	< 10	1870
935198	205	226	< 1	0.03	12	2730	106	< 2	3	17	0.13	< 10	< 10	94	< 10	274
935199	205	226	< 1	0.03	1	240	1085	< 2	3	8	0.06	< 10	< 10	15	< 10	32
935401	205	226	< 1	0.03	17	2180	34	< 2	6	14	0.06	< 10	< 10	70	< 10	70
935403	205	226	< 1	< 0.01	47	1450	< 2	< 2	1	27	0.10	< 10	< 10	10	< 10	44
935404	205	226	40	0.06	2	70	254	< 2	< 1	8	< 0.01	< 10	< 10	7	< 10	46

CERTIFICATION: *Hart Bichler*



Chemex Labs Ltd.

Analytical Chemists * Geochemists * Registered Assayers

212 Brooksbank Ave., North Vancouver
British Columbia, Canada V7J 2C1
PHONE: 604-984-0221 FAX: 604-984-0218

EXPATRIATE RESOURCES LTD.
C/O ARCHER, CATHRO & ASSOCIATES (1981) LIMITED
1016 - 510 W. HASTINGS ST.
VANCOUVER, BC
V6B 1L8

Page: 1-A
Total Pages: 4
Certificate Date: 21-AUG-95
Invoice No.: I9524655
P.O. Number:
Account: MPO

Project: FINLAYSON:HATTRICK
Comments:

CERTIFICATE OF ANALYSIS A9524655

SAMPLE	PREP CODE	Ag ppm	Al %	As ppm	Ba ppm	Be ppm	Bi ppm	Ca %	Cd ppm	Co ppm	Cr ppm	Cu ppm	Fe %	Ga ppm	Hg ppm	K %	La ppm	Mg %	Mn ppm	Mo ppm
T37905	201 229	< 0.2	3.31	74	380	< 0.5	< 2	0.57	< 0.5	8	119	43	4.19	10	< 1	0.41	20	2.15	300	3
T37906	201 229	< 0.2	2.57	14	100	< 0.5	< 2	0.14	< 0.5	7	60	18	2.95	10	< 1	0.36	20	1.34	470	1
T37907	201 229	< 0.2	2.88	4	160	< 0.5	< 2	0.32	< 0.5	13	163	17	3.05	10	< 1	0.59	10	2.03	445	< 1
T37908	201 229	< 0.2	1.61	4	280	< 0.5	< 2	0.11	< 0.5	5	35	30	2.46	< 10	< 1	0.24	10	0.93	420	1
T37909	201 229	< 0.2	1.93	< 2	350	< 0.5	< 2	0.05	< 0.5	6	40	68	3.63	10	< 1	0.36	10	0.89	510	4
T37910	201 229	< 0.2	2.16	< 2	380	< 0.5	< 2	0.08	< 0.5	8	40	55	3.15	10	< 1	0.40	10	0.98	485	2
T37911	201 229	< 0.2	1.87	4	180	< 0.5	< 2	0.21	< 0.5	10	89	17	2.45	10	< 1	0.49	10	1.45	520	< 1
T37912	201 229	< 0.2	1.35	< 2	90	< 0.5	< 2	0.11	< 0.5	3	24	11	1.83	10	< 1	0.34	20	0.87	310	< 1
T37913	201 229	< 0.2	2.45	8	250	< 0.5	< 2	0.21	< 0.5	8	87	23	2.81	10	< 1	0.55	10	1.61	450	1
T37914	201 229	< 0.2	1.86	26	150	< 0.5	< 2	0.13	< 0.5	9	47	35	2.75	10	< 1	0.50	20	0.92	345	1
T37915	201 229	< 0.2	2.30	< 2	260	< 0.5	< 2	0.15	< 0.5	7	74	23	3.31	10	< 1	0.42	10	1.43	325	2
T37916	201 229	< 0.2	2.50	2	260	< 0.5	< 2	0.14	< 0.5	10	94	27	3.18	< 10	< 1	0.45	< 10	1.64	365	2
T37917	201 229	< 0.2	2.00	< 2	160	< 0.5	< 2	0.28	< 0.5	10	77	24	2.24	< 10	< 1	0.29	10	1.49	300	1
T37918	201 229	< 0.2	1.55	4	400	< 0.5	< 2	0.30	< 0.5	8	69	32	2.53	10	< 1	0.58	20	1.40	340	4
T37919	201 229	< 0.2	2.92	< 2	210	< 0.5	< 2	1.00	< 0.5	27	51	64	5.08	10	< 1	0.83	10	3.03	515	< 1
T37920	201 229	0.2	1.73	4	140	< 0.5	< 2	0.28	< 0.5	12	25	32	3.40	20	< 1	0.50	50	1.37	545	1
T37921	201 229	< 0.2	2.58	< 2	620	< 0.5	< 2	0.17	0.5	9	55	28	3.07	20	< 1	1.25	70	2.04	385	6
T37922	201 229	< 0.2	1.52	< 2	100	< 0.5	< 2	0.13	< 0.5	7	17	14	2.12	10	< 1	0.56	10	1.05	295	< 1
T37923	201 229	< 0.2	2.89	< 2	180	< 0.5	< 2	0.44	< 0.5	21	26	28	3.51	10	< 1	0.36	10	2.62	340	< 1
T37924	201 229	< 0.2	3.00	2	130	< 0.5	< 2	0.57	< 0.5	20	104	46	3.71	10	< 1	0.43	10	2.64	395	< 1
T37925	201 229	< 0.2	2.42	6	140	< 0.5	< 2	0.15	< 0.5	14	21	54	3.29	10	< 1	0.65	20	1.57	490	< 1
T37926	201 229	0.2	1.78	16	220	< 0.5	< 2	0.06	0.5	6	14	377	11.50	20	< 1	1.18	20	1.52	1110	10
T37927	201 229	< 0.2	3.57	4	150	< 0.5	< 2	0.86	< 0.5	13	30	45	5.08	30	< 1	1.10	20	3.66	545	1
T37928	201 229	0.6	2.07	< 2	270	< 0.5	< 2	0.38	1.0	13	28	113	3.79	20	< 1	0.72	70	1.66	685	1
T37929	201 229	2.6	1.89	14	350	< 0.5	< 2	0.08	0.5	7	16	130	6.21	10	< 1	0.71	20	1.31	420	6
T37930	201 229	2.2	2.25	18	370	< 0.5	< 2	0.07	< 0.5	8	17	129	5.92	10	< 1	0.72	20	1.49	585	5
T37931	201 229	2.2	2.44	2	260	< 0.5	< 2	0.17	2.0	29	31	267	4.74	10	< 1	0.37	30	1.40	1495	4
T37932	201 229	0.4	2.44	14	360	< 0.5	< 2	0.33	< 0.5	21	168	94	4.30	10	< 1	0.73	10	2.22	430	2
T37933	201 229	0.2	2.92	4	410	< 0.5	< 2	0.47	< 0.5	28	70	86	5.12	20	< 1	0.84	50	1.83	995	2
T37934	201 229	< 0.2	3.45	20	410	< 0.5	< 2	0.31	< 0.5	20	128	42	4.18	10	< 1	0.75	20	2.11	760	1
T37935	201 229	< 0.2	2.65	4	220	< 0.5	< 2	0.27	< 0.5	11	181	16	3.06	10	< 1	0.31	30	1.99	350	2
T37936	201 229	< 0.2	2.05	24	150	< 0.5	< 2	0.35	< 0.5	6	53	23	2.56	20	< 1	0.26	60	1.26	325	1
T37937	201 229	< 0.2	2.15	14	170	< 0.5	< 2	0.18	< 0.5	8	54	25	2.57	10	< 1	0.33	20	1.24	340	1
T37938	201 229	0.4	2.55	18	380	< 0.5	< 2	0.04	< 0.5	16	45	97	4.49	10	< 1	0.45	20	1.05	765	4
T37939	201 229	< 0.2	1.68	< 2	460	< 0.5	< 2	0.03	< 0.5	3	24	29	2.94	10	< 1	0.54	10	0.76	300	1
T37940	201 229	< 0.2	5.47	< 2	960	< 0.5	< 2	0.35	< 0.5	14	148	17	4.63	10	< 1	0.72	10	3.41	1160	< 1
T37941	201 229	< 0.2	2.73	< 2	460	< 0.5	< 2	0.14	< 0.5	11	66	33	3.52	10	< 1	0.89	20	1.45	840	1
T37942	201 229	< 0.2	3.70	< 2	510	< 0.5	< 2	0.26	< 0.5	17	93	53	4.11	10	< 1	0.65	30	2.06	885	1
T37943	201 229	< 0.2	2.88	2	550	< 0.5	< 2	0.35	0.5	27	223	73	4.80	10	< 1	0.72	20	1.96	1465	3
T37944	201 229	< 0.2	2.67	6	500	< 0.5	< 2	0.20	< 0.5	12	77	44	3.51	10	< 1	0.66	20	1.44	735	< 1

CERTIFICATION: Hart Buchler



Chemex Labs Ltd.

Analytical Chemists * Geochemists * Registered Assayers
 212 Brooksbank Ave., North Vancouver
 British Columbia, Canada V7J 2C1
 PHONE: 604-984-0221 FAX: 604-984-0218

EXPATRIATE RESOURCES LTD.
 C/O ARCHER, CATHRO & ASSOCIATES (1981) LIMITED
 1016 - 510 W. HASTINGS ST.
 VANCOUVER, BC
 V6B 1L8

Page : 1-B
 Total Pages : 4
 Certificate Date: 21-AUG-95
 Invoice No. : I9524655
 P.O. Number :
 Account : MPO

Project : FINLAYSON:HATTRICK
 Comments:

CERTIFICATE OF ANALYSIS A9524655

SAMPLE	PREP CODE	Na %	Ni ppm	P ppm	Pb ppm	Sb ppm	Sc ppm	Sr ppm	Ti %	Tl ppm	U ppm	V ppm	W ppm	Zn ppm
T37905	201 229	0.01	62	1870	62	< 2	7	27	0.21	< 10	< 10	115	10	174
T37906	201 229	< 0.01	20	400	32	2	5	10	0.11	< 10	< 10	41	< 10	160
T37907	201 229	0.01	45	660	28	< 2	7	16	0.23	< 10	< 10	76	< 10	110
T37908	201 229	< 0.01	26	420	4	< 2	3	8	0.04	< 10	< 10	46	< 10	86
T37909	201 229	0.01	31	620	16	< 2	4	18	0.08	< 10	< 10	82	< 10	112
T37910	201 229	< 0.01	31	520	10	< 2	4	12	0.09	< 10	< 10	68	< 10	94
T37911	201 229	0.01	34	410	20	< 2	5	10	0.19	< 10	< 10	57	< 10	98
T37912	201 229	0.01	10	230	18	2	4	10	0.12	< 10	< 10	31	< 10	78
T37913	201 229	0.01	31	530	26	2	7	15	0.15	< 10	< 10	64	< 10	100
T37914	201 229	0.02	31	580	18	< 2	4	15	0.13	< 10	< 10	57	< 10	90
T37915	201 229	0.01	34	490	18	< 2	7	7	0.18	< 10	< 10	90	< 10	96
T37916	201 229	0.01	36	490	28	< 2	6	7	0.16	< 10	< 10	94	< 10	110
T37917	201 229	0.01	26	860	14	2	4	8	0.14	< 10	< 10	58	< 10	64
T37918	201 229	0.01	36	650	18	4	6	8	0.09	< 10	< 10	75	< 10	98
T37919	201 229	0.03	28	2350	4	< 2	10	16	0.19	< 10	< 10	149	10	412
T37920	201 229	0.01	13	710	16	< 2	5	7	0.12	< 10	< 10	61	< 10	214
T37921	201 229	0.01	28	730	68	< 2	9	4	0.16	< 10	< 10	86	< 10	128
T37922	201 229	0.01	10	450	6	< 2	4	4	0.13	< 10	< 10	45	< 10	106
T37923	201 229	0.03	21	430	2	< 2	4	13	0.27	< 10	< 10	104	< 10	86
T37924	201 229	0.02	25	1800	16	< 2	9	15	0.17	< 10	< 10	122	< 10	120
T37925	201 229	0.01	14	490	24	2	6	8	0.19	< 10	< 10	79	< 10	248
T37926	201 229	0.07	2	1180	160	6	7	13	0.18	< 10	< 10	82	< 10	840
T37927	201 229	0.02	16	700	< 2	2	4	21	0.21	< 10	< 10	107	10	292
T37928	201 229	0.01	10	1030	154	2	7	13	0.13	< 10	< 10	73	< 10	334
T37929	201 229	0.02	6	1300	606	< 2	9	10	0.11	< 10	< 10	84	< 10	232
T37930	201 229	0.02	7	1050	646	6	8	8	0.13	< 10	< 10	90	< 10	266
T37931	201 229	0.01	28	1250	592	2	8	10	0.09	< 10	< 10	86	< 10	836
T37932	201 229	0.01	110	990	78	2	8	15	0.16	< 10	< 10	98	10	156
T37933	201 229	0.01	58	980	54	2	12	29	0.13	< 10	< 10	105	< 10	182
T37934	201 229	0.01	55	720	40	< 2	10	25	0.17	< 10	< 10	97	< 10	118
T37935	201 229	< 0.01	38	280	6	< 2	6	15	0.18	< 10	< 10	58	< 10	86
T37936	201 229	< 0.01	23	260	28	< 2	4	28	0.14	< 10	10	44	< 10	134
T37937	201 229	0.01	25	460	14	< 2	4	17	0.13	< 10	< 10	50	< 10	92
T37938	201 229	0.01	50	600	22	< 2	6	25	0.09	< 10	< 10	72	< 10	152
T37939	201 229	0.02	11	360	8	< 2	4	24	0.08	< 10	< 10	55	< 10	74
T37940	201 229	0.01	59	240	22	< 2	17	12	0.15	< 10	< 10	120	10	160
T37941	201 229	0.02	29	570	10	< 2	12	13	0.13	< 10	< 10	74	< 10	98
T37942	201 229	0.01	59	640	16	4	12	31	0.14	< 10	< 10	86	< 10	122
T37943	201 229	0.01	183	1090	14	2	8	24	0.14	< 10	< 10	92	< 10	166
T37944	201 229	0.01	50	710	18	< 2	9	28	0.14	< 10	< 10	79	< 10	120

CERTIFICATION:

Handwritten signature: Hans Buehler



Chemex Labs Ltd.

Analytical Chemists * Geochemists * Registered Assayers
 212 Brooksbank Ave., North Vancouver
 British Columbia, Canada V7J 2C1
 PHONE: 604-984-0221 FAX: 604-984-0218

EXPATRIATE RESOURCES LTD.
 C/O ARCHER, CATHRO & ASSOCIATES (1981) LIMITED
 1016 - 510 W. HASTINGS ST.
 VANCOUVER, BC
 V6B 1L8

Page Number : 2-A
 Total Pages : 4
 Certificate Date: 21-AUG-95
 Invoice No. : I9524655
 P.O. Number :
 Account : MPO

Project : FINLAYSON:HATTRICK
 Comments:

CERTIFICATE OF ANALYSIS A9524655

SAMPLE	PREP CODE	Ag ppm	Al %	As ppm	Ba ppm	Be ppm	Bi ppm	Ca %	Cd ppm	Co ppm	Cr ppm	Cu ppm	Fe %	Ga ppm	Hg ppm	K %	La ppm	Mg %	Mn ppm	Mo ppm
T37945	201 229	0.2	2.44	< 2	460	0.5	< 2	0.16	< 0.5	11	54	54	3.52	< 10	< 1	0.76	20	1.09	690	1
T37946	201 229	< 0.2	4.00	2	680	0.5	< 2	0.28	< 0.5	12	89	53	3.94	10	< 1	0.76	20	2.22	1080	< 1
T37947	201 229	< 0.2	1.93	< 2	200	< 0.5	< 2	0.14	< 0.5	7	50	30	2.76	< 10	< 1	0.24	10	0.79	335	1
T37948	201 229	< 0.2	1.86	< 2	150	< 0.5	< 2	0.11	< 0.5	5	49	16	2.92	< 10	< 1	0.30	10	0.95	400	1
T37949	201 229	< 0.2	2.14	8	90	0.5	2	0.07	< 0.5	6	56	16	3.05	< 10	< 1	0.11	10	0.77	300	2
T37950	201 229	0.8	2.45	8	370	1.5	2	0.65	0.5	13	105	49	2.82	< 10	< 1	0.66	90	1.62	425	1
T37951	201 229	1.8	2.49	14	380	0.5	2	0.47	< 0.5	16	106	97	4.52	< 10	< 1	0.33	20	1.67	595	5
T37952	201 229	0.6	2.54	12	440	0.5	2	0.36	< 0.5	17	105	75	4.43	< 10	< 1	0.64	10	1.93	640	1
T37953	201 229	0.4	2.64	36	290	0.5	4	0.64	< 0.5	42	310	99	4.52	< 10	< 1	0.55	20	2.86	835	< 1
T37954	201 229	1.4	2.75	6	440	0.5	< 2	0.19	0.5	17	63	165	5.03	< 10	< 1	0.59	20	1.68	650	5
T37955	201 229	1.8	2.73	2	410	0.5	2	0.15	< 0.5	10	49	103	4.88	< 10	< 1	0.45	20	1.33	530	4
T37956	201 229	5.6	2.57	14	540	< 0.5	2	0.17	0.5	7	21	345	6.23	< 10	1	0.59	10	1.39	375	9
T37957	201 229	6.4	1.79	8	260	< 0.5	2	0.18	< 0.5	7	14	183	5.42	< 10	< 1	0.74	10	1.27	410	4
T37958	201 229	< 0.2	2.80	2	240	0.5	< 2	1.09	< 0.5	26	51	62	3.95	10	< 1	0.85	10	2.85	300	< 1
T37959	201 229	4.4	0.71	18	130	< 0.5	4	0.01	< 0.5	< 1	2	64	5.31	< 10	< 1	0.82	10	0.63	200	15
T37960	201 229	0.4	2.71	4	180	0.5	< 2	0.14	< 0.5	15	19	171	3.75	< 10	< 1	0.54	10	1.42	390	1
T37961	201 229	< 0.2	1.81	2	30	1.5	< 2	0.01	< 0.5	4	1	38	1.66	10	< 1	0.32	60	1.36	160	2
T37962	201 229	0.4	2.28	4	160	0.5	< 2	0.16	< 0.5	12	30	211	3.04	< 10	< 1	0.35	20	1.33	365	1
T37963	201 229	1.8	1.60	10	300	< 0.5	< 2	0.14	0.5	5	15	213	4.74	< 10	< 1	0.68	10	1.01	350	2
T37964	201 229	0.2	3.31	< 2	250	0.5	2	1.19	< 0.5	31	51	70	5.24	10	< 1	1.14	10	3.02	935	< 1
T37965	201 229	< 0.2	1.98	< 2	120	1.0	< 2	0.27	< 0.5	6	16	15	2.34	< 10	< 1	0.36	40	1.24	430	< 1
T37966	201 229	< 0.2	2.75	2	270	1.0	< 2	0.25	0.5	13	123	54	3.42	< 10	< 1	0.24	20	1.94	485	2
T37967	201 229	< 0.2	2.59	< 2	360	0.5	2	0.13	< 0.5	15	145	62	4.48	< 10	< 1	0.51	20	1.36	870	2
T37968	201 229	0.4	2.05	12	340	0.5	2	0.31	0.5	15	86	45	3.56	< 10	< 1	0.53	20	1.53	575	1
T37969	201 229	< 0.2	2.46	< 2	230	0.5	2	0.14	< 0.5	6	62	20	2.79	< 10	< 1	0.29	10	1.19	275	< 1
T37970	201 229	< 0.2	2.45	12	180	1.0	4	0.18	< 0.5	8	71	17	3.05	< 10	< 1	0.26	10	1.45	350	< 1
T37971	201 229	0.2	0.80	< 2	60	< 0.5	< 2	0.03	< 0.5	< 1	2	3	0.82	< 10	< 1	0.24	< 10	0.59	105	1
T37972	201 229	< 0.2	1.59	2	150	0.5	6	0.24	< 0.5	5	42	13	3.20	10	< 1	0.13	10	0.81	300	2
T37973	201 229	0.2	2.94	8	130	0.5	18	0.05	< 0.5	8	79	36	5.44	< 10	< 1	0.37	10	1.07	355	1
T37974	201 229	< 0.2	2.48	24	330	< 0.5	2	0.64	< 0.5	22	170	49	3.91	< 10	< 1	0.39	10	2.03	585	< 1
T37975	201 229	0.2	3.57	4	710	0.5	< 2	0.29	< 0.5	19	59	75	5.37	10	< 1	0.66	10	1.93	670	< 1
T37976	201 229	0.2	3.03	2	470	0.5	2	0.29	< 0.5	11	51	37	3.77	< 10	< 1	0.57	10	1.36	530	1
T37977	201 229	< 0.2	2.55	< 2	450	0.5	< 2	0.17	< 0.5	11	71	40	3.25	< 10	< 1	0.40	20	1.03	345	1
T37978	201 229	< 0.2	2.34	4	340	0.5	< 2	0.21	< 0.5	10	51	42	3.04	< 10	< 1	0.36	20	1.40	430	3
T37979	201 229	< 0.2	1.82	2	100	0.5	< 2	0.18	< 0.5	5	19	10	2.10	< 10	< 1	0.25	20	0.96	230	< 1
T37980	201 229	0.2	2.29	2	160	< 0.5	< 2	0.61	< 0.5	17	38	40	3.16	< 10	< 1	0.41	< 10	1.77	380	< 1
T37981	201 229	1.4	1.90	12	490	< 0.5	2	0.21	< 0.5	5	14	98	4.86	< 10	< 1	0.61	10	1.29	320	4
T37982	201 229	< 0.2	3.33	< 2	300	1.5	2	0.35	< 0.5	24	98	40	4.11	10	< 1	0.99	30	2.74	1210	1
T37983	201 229	1.4	0.95	6	170	< 0.5	2	0.15	< 0.5	2	5	75	2.45	< 10	< 1	0.29	< 10	0.78	230	3
T37984	201 229	< 0.2	1.80	4	100	0.5	< 2	0.19	< 0.5	8	44	17	2.63	< 10	< 1	0.08	20	0.73	330	< 1

CERTIFICATION: *Walter Beckler*



Chemex Labs Ltd.

Analytical Chemists * Geochemists * Registered Assayers
 212 Brooksbank Ave., North Vancouver
 British Columbia, Canada V7J 2C1
 PHONE: 604-984-0221 FAX: 604-984-0218

EXPATRIATE RESOURCES LTD.
 C/O ARCHER, CATHRO & ASSOCIATES (1981) LIMITED
 1016 - 510 W. HASTINGS ST.
 VANCOUVER, BC
 V6B 1L8

Page Number : 2-B
 Total Pages : 4
 Certificate Date: 21-AUG-95
 Invoice No. : 19524655
 P.O. Number :
 Account : MPO

Project : FINLAYSON:HATTRICK
 Comments:

CERTIFICATE OF ANALYSIS A9524655

SAMPLE	PREP CODE		Na	Ni	P	Pb	Sb	Sc	Sr	Ti	Tl	U	V	W	Zn
			%	ppm	ppm	ppm	ppm	ppm	ppm	%	ppm	ppm	ppm	ppm	ppm
T37945	201	229	< 0.01	38	830	14	< 2	6	25	0.15	< 10	< 10	77	< 10	132
T37946	201	229	0.01	52	570	16	< 2	10	42	0.17	< 10	< 10	100	< 10	148
T37947	201	229	0.02	25	710	14	< 2	3	19	0.13	< 10	< 10	68	< 10	70
T37948	201	229	< 0.01	18	800	16	< 2	3	13	0.14	< 10	< 10	67	< 10	80
T37949	201	229	< 0.01	15	390	44	< 2	2	10	0.11	< 10	< 10	51	< 10	124
T37950	201	229	0.05	56	580	54	< 2	7	33	0.16	< 10	10	61	< 10	558
T37951	201	229	0.01	48	930	302	< 2	8	22	0.14	< 10	< 10	98	< 10	230
T37952	201	229	< 0.01	50	900	134	< 2	9	13	0.18	< 10	< 10	100	< 10	196
T37953	201	229	< 0.01	232	800	30	< 2	11	16	0.16	< 10	< 10	103	< 10	128
T37954	201	229	< 0.01	30	1010	224	< 2	7	18	0.16	< 10	< 10	113	< 10	398
T37955	201	229	0.01	23	1030	502	< 2	5	17	0.14	< 10	< 10	98	< 10	196
T37956	201	229	0.01	9	1480	1190	< 2	7	13	0.13	< 10	< 10	97	< 10	410
T37957	201	229	0.03	6	1670	1230	2	7	12	0.14	< 10	< 10	96	< 10	192
T37958	201	229	0.01	33	2710	6	< 2	4	15	0.18	< 10	< 10	120	< 10	90
T37959	201	229	0.04	2	1160	672	< 2	1	13	0.04	< 10	< 10	37	< 10	84
T37960	201	229	< 0.01	14	880	50	< 2	5	11	0.17	< 10	< 10	74	< 10	286
T37961	201	229	< 0.01	8	200	12	< 2	< 1	1	0.01	< 10	< 10	4	< 10	276
T37962	201	229	< 0.01	13	810	58	2	4	10	0.13	< 10	< 10	66	< 10	218
T37963	201	229	0.01	7	1430	964	< 2	7	23	0.16	< 10	< 10	81	< 10	164
T37964	201	229	< 0.01	36	1430	6	< 2	7	34	0.40	< 10	< 10	130	< 10	154
T37965	201	229	< 0.01	9	540	34	< 2	2	11	0.08	< 10	< 10	24	< 10	78
T37966	201	229	< 0.01	58	570	28	< 2	5	14	0.16	< 10	< 10	100	< 10	138
T37967	201	229	< 0.01	70	990	18	< 2	6	21	0.15	< 10	< 10	96	< 10	120
T37968	201	229	< 0.01	36	900	116	< 2	7	16	0.17	< 10	< 10	76	< 10	226
T37969	201	229	< 0.01	21	300	14	< 2	3	17	0.15	< 10	< 10	60	< 10	78
T37970	201	229	< 0.01	26	180	12	< 2	4	12	0.15	< 10	< 10	66	< 10	84
T37971	201	229	< 0.01	1	250	16	< 2	< 1	6	0.02	< 10	< 10	8	< 10	32
T37972	201	229	< 0.01	15	330	42	< 2	2	15	0.11	< 10	< 10	66	< 10	92
T37973	201	229	< 0.01	34	470	18	< 2	4	7	0.15	< 10	< 10	92	< 10	92
T37974	201	229	0.01	97	740	12	< 2	10	27	0.14	< 10	< 10	103	< 10	182
T37975	201	229	< 0.01	31	750	58	< 2	9	17	0.31	< 10	< 10	115	< 10	194
T37976	201	229	< 0.01	32	880	16	< 2	6	34	0.16	< 10	< 10	98	< 10	108
T37977	201	229	< 0.01	52	970	16	< 2	2	20	0.09	< 10	< 10	77	10	108
T37978	201	229	< 0.01	39	750	16	< 2	3	17	0.11	< 10	< 10	80	< 10	108
T37979	201	229	< 0.01	14	320	14	< 2	2	18	0.12	< 10	< 10	31	< 10	60
T37980	201	229	< 0.01	20	1760	14	< 2	4	15	0.17	< 10	< 10	83	< 10	86
T37981	201	229	0.03	7	1310	108	< 2	4	20	0.10	< 10	< 10	79	10	128
T37982	201	229	< 0.01	40	710	12	2	7	15	0.36	< 10	< 10	97	< 10	258
T37983	201	229	< 0.01	2	720	278	< 2	2	9	0.07	< 10	< 10	38	< 10	98
T37984	201	229	< 0.01	25	550	16	< 2	2	12	0.09	< 10	< 10	53	< 10	66

CERTIFICATION:

Hant Buchler



Chemex Labs Ltd.

Analytical Chemists * Geochemists * Registered Assayers
 212 Brooksbank Ave., North Vancouver
 British Columbia, Canada V7J 2C1
 PHONE: 604-984-0221 FAX: 604-984-0218

EXPATRIATE RESOURCES LTD.
 C/O ARCHER, CATHRO & ASSOCIATES (1981) LIMITED
 1016 - 510 W. HASTINGS ST.
 VANCOUVER, BC
 V6B 1L8

Page No. : 3-A
 Total Pages : 4
 Certificate Date: 21-AUG-95
 Invoice No. : 19524655
 P.O. Number :
 Account : MPO

Project : FINLAYSON:HATTRICK
 Comments:

CERTIFICATE OF ANALYSIS A9524655

SAMPLE	PREP CODE	Ag ppm	Al %	As ppm	Ba ppm	Be ppm	Bi ppm	Ca %	Cd ppm	Co ppm	Cr ppm	Cu ppm	Fe %	Ga ppm	Hg ppm	K %	La ppm	Mg %	Mn ppm	Mo ppm
T37985	201 229	< 0.2	1.98	< 2	100	1.0	< 2	0.34	< 0.5	9	38	25	2.56	< 10	< 1	0.20	40	1.27	395	< 1
T37986	201 229	< 0.2	2.07	4	150	0.5	< 2	0.22	< 0.5	6	27	19	2.24	< 10	< 1	0.28	40	1.21	430	< 1
T37987	201 229	0.2	2.11	2	340	0.5	< 2	0.18	< 0.5	9	59	32	2.83	< 10	< 1	0.33	20	1.21	385	2
T37988	201 229	< 0.2	3.75	2	550	0.5	< 2	0.24	< 0.5	13	102	34	3.98	< 10	< 1	0.58	20	1.48	490	1
T37989	201 229	0.2	2.92	2	390	0.5	2	0.23	< 0.5	14	88	21	4.14	< 10	< 1	0.50	10	1.41	695	< 1
T37990	201 229	< 0.2	3.57	< 2	540	0.5	8	0.24	< 0.5	17	81	21	5.46	10	< 1	0.81	10	1.74	1130	< 1
T37991	201 229	0.2	0.81	< 2	60	< 0.5	8	0.03	< 0.5	1	8	6	1.10	< 10	< 1	0.13	< 10	0.35	150	1
T37992	201 229	< 0.2	2.25	2	90	0.5	2	0.10	< 0.5	3	34	7	2.30	< 10	< 1	0.22	10	1.10	200	2
T37993	201 229	0.2	3.32	< 2	210	< 0.5	< 2	0.48	< 0.5	15	148	26	4.06	< 10	< 1	0.44	< 10	1.87	305	< 1
T37994	201 229	< 0.2	1.85	< 2	110	< 0.5	< 2	0.10	< 0.5	3	24	15	2.30	< 10	< 1	0.38	10	1.02	295	1
T37995	201 229	0.2	2.94	4	150	0.5	2	0.15	< 0.5	8	46	26	3.38	< 10	< 1	0.37	20	1.31	430	1
T37996	201 229	1.8	3.23	20	330	0.5	2	0.43	< 0.5	20	102	120	5.46	< 10	< 1	0.53	90	1.81	660	9
T37997	201 229	0.2	3.53	< 2	330	0.5	2	0.34	< 0.5	10	70	39	3.81	< 10	< 1	0.39	10	1.75	315	1
T37998	201 229	0.6	3.28	12	430	0.5	< 2	0.45	< 0.5	18	148	71	4.66	< 10	< 1	0.55	40	2.07	655	1
T37999	201 229	0.6	3.62	6	530	0.5	< 2	0.53	< 0.5	19	140	63	4.85	< 10	< 1	0.51	50	2.14	1180	2
T38000	201 229	0.2	2.32	2	450	< 0.5	< 2	0.07	< 0.5	6	35	70	4.74	< 10	< 1	0.49	10	0.89	440	2
T38001	201 229	0.2	2.31	2	220	< 0.5	2	0.16	< 0.5	10	75	36	3.98	< 10	< 1	0.28	10	1.12	430	1
T38002	201 229	< 0.2	2.73	< 2	150	0.5	2	0.24	< 0.5	10	53	18	3.73	< 10	< 1	0.29	< 10	1.36	275	< 1
T38003	201 229	0.2	1.72	< 2	120	< 0.5	4	0.07	< 0.5	3	21	19	2.29	< 10	< 1	0.21	10	0.90	260	1
T38004	201 229	0.2	1.69	< 2	170	< 0.5	2	0.08	< 0.5	6	39	22	2.64	< 10	< 1	0.20	< 10	0.79	330	< 1
T38005	201 229	0.2	2.59	4	120	0.5	< 2	0.15	< 0.5	6	35	16	3.08	< 10	< 1	0.22	20	1.01	275	< 1
T38006	201 229	< 0.2	2.46	6	120	0.5	2	0.24	< 0.5	7	44	16	3.18	< 10	< 1	0.14	20	0.82	275	< 1
T38007	201 229	0.2	2.91	< 2	330	0.5	2	0.33	< 0.5	8	71	24	3.45	< 10	< 1	0.39	30	1.28	385	< 1
T38008	201 229	< 0.2	4.43	2	420	0.5	4	0.30	< 0.5	17	131	44	4.91	< 10	< 1	0.90	20	2.18	595	< 1
T38009	201 229	< 0.2	3.25	8	590	0.5	< 2	0.23	< 0.5	13	98	44	4.36	10	< 1	0.94	40	1.61	635	< 1
T38010	201 229	< 0.2	3.26	< 2	410	0.5	< 2	0.31	< 0.5	12	65	33	4.03	< 10	< 1	0.60	20	1.40	475	< 1
T38011	201 229	< 0.2	3.30	< 2	470	0.5	< 2	0.21	< 0.5	11	90	46	3.84	< 10	< 1	0.31	20	1.29	315	< 1
T38012	201 229	< 0.2	3.48	< 2	460	0.5	< 2	0.36	< 0.5	14	72	47	4.24	< 10	< 1	0.52	20	1.31	315	1
T38013	201 229	< 0.2	1.86	4	80	0.5	< 2	0.12	< 0.5	6	23	14	2.71	< 10	< 1	0.12	30	0.54	365	< 1
T38014	201 229	1.6	3.10	4	380	< 0.5	< 2	0.28	< 0.5	6	4	185	6.38	< 10	1	0.80	10	1.87	465	2
T38015	201 229	< 0.2	1.88	2	130	0.5	< 2	0.17	< 0.5	7	22	25	2.88	< 10	< 1	0.17	20	0.72	375	1
T38016	201 229	0.8	2.02	4	200	< 0.5	2	0.32	< 0.5	7	16	54	4.31	< 10	< 1	0.32	10	1.31	360	4
T38017	201 229	< 0.2	3.87	4	160	1.0	< 2	0.37	< 0.5	17	203	28	3.94	< 10	< 1	0.24	60	2.99	465	< 1
T38018	201 229	0.2	2.66	6	410	0.5	< 2	0.13	< 0.5	11	69	42	3.70	< 10	< 1	0.50	20	1.16	295	1
T38019	201 229	0.2	4.11	< 2	380	0.5	< 2	0.26	< 0.5	16	80	63	4.49	< 10	< 1	0.42	20	1.44	380	1
T38020	201 229	< 0.2	4.13	< 2	590	0.5	2	0.66	< 0.5	11	44	28	4.54	10	< 1	0.97	20	1.54	730	< 1
T38021	201 229	< 0.2	5.28	4	900	0.5	< 2	0.66	< 0.5	24	139	17	6.92	10	< 1	1.09	20	3.11	1260	< 1
T38022	201 229	< 0.2	3.72	4	410	< 0.5	< 2	0.24	< 0.5	17	177	34	4.33	< 10	< 1	0.41	10	1.95	445	< 1
T38023	201 229	0.2	3.40	4	460	0.5	< 2	0.30	< 0.5	15	87	42	4.27	< 10	< 1	0.43	20	1.40	405	1
T38024	201 229	< 0.2	3.19	6	390	0.5	< 2	0.23	< 0.5	12	80	37	4.00	< 10	< 1	0.39	20	1.33	425	1

CERTIFICATION:

Hank Buchler



Chemex Labs Ltd.

Analytical Chemists * Geochemists * Registered Assayers
 212 Brooksbank Ave., North Vancouver
 British Columbia, Canada V7J 2C1
 PHONE: 604-984-0221 FAX: 604-984-0218

EXPATRIATE RESOURCES LTD.
 C/O ARCHER, CATHRO & ASSOCIATES (1981) LIMITED
 1016 - 510 W. HASTINGS ST.
 VANCOUVER, BC
 V6B 1L8

Page Number : 3-B
 Total Pages : 4
 Certificate Date: 21-AUG-95
 Invoice No. : I9524655
 P.O. Number :
 Account : MPO

Project : FINLAYSON:HATTRICK
 Comments:

CERTIFICATE OF ANALYSIS A9524655

SAMPLE	PREP CODE	Na %	Ni ppm	P ppm	Pb ppm	Sb ppm	Sc ppm	Sr ppm	Ti %	Tl ppm	U ppm	V ppm	W ppm	Zn ppm
T37985	201 229	< 0.01	19	1080	26	< 2	3	15	0.12	< 10	< 10	47	< 10	82
T37986	201 229	< 0.01	16	630	24	< 2	2	17	0.09	< 10	< 10	32	< 10	84
T37987	201 229	< 0.01	38	640	14	< 2	3	15	0.11	< 10	< 10	73	< 10	106
T37988	201 229	< 0.01	59	880	14	< 2	6	35	0.13	< 10	< 10	90	< 10	112
T37989	201 229	< 0.01	34	820	12	< 2	7	13	0.19	< 10	< 10	87	< 10	80
T37990	201 229	< 0.01	21	1040	16	< 2	10	17	0.29	< 10	< 10	106	< 10	114
T37991	201 229	< 0.01	3	210	14	< 2	1	9	0.03	< 10	< 10	17	10	40
T37992	201 229	< 0.01	11	150	20	< 2	2	17	0.10	< 10	< 10	29	< 10	68
T37993	201 229	< 0.01	33	840	42	< 2	4	19	0.36	< 10	< 10	117	< 10	126
T37994	201 229	< 0.01	9	350	20	< 2	2	13	0.12	< 10	< 10	31	< 10	90
T37995	201 229	< 0.01	16	480	32	< 2	3	16	0.17	< 10	< 10	48	< 10	134
T37996	201 229	0.01	48	920	316	< 2	7	26	0.14	< 10	10	86	< 10	342
T37997	201 229	< 0.01	27	720	14	< 2	5	26	0.25	< 10	< 10	101	< 10	96
T37998	201 229	< 0.01	71	740	160	< 2	7	27	0.16	< 10	< 10	87	< 10	284
T37999	201 229	< 0.01	67	850	122	< 2	8	35	0.16	< 10	< 10	91	< 10	276
T38000	201 229	< 0.01	25	720	14	< 2	2	17	0.11	< 10	< 10	68	< 10	108
T38001	201 229	< 0.01	33	750	34	< 2	4	17	0.14	< 10	< 10	88	< 10	96
T38002	201 229	< 0.01	22	950	16	< 2	4	11	0.16	< 10	< 10	75	10	82
T38003	201 229	< 0.01	10	440	24	< 2	2	11	0.12	< 10	< 10	35	< 10	70
T38004	201 229	< 0.01	17	410	16	< 2	2	10	0.13	< 10	< 10	52	< 10	72
T38005	201 229	< 0.01	17	400	22	< 2	3	19	0.13	< 10	< 10	46	< 10	94
T38006	201 229	< 0.01	21	630	14	< 2	3	19	0.13	< 10	< 10	62	< 10	62
T38007	201 229	0.01	28	740	12	< 2	7	19	0.15	< 10	< 10	74	< 10	96
T38008	201 229	< 0.01	57	1040	12	< 2	9	16	0.23	< 10	< 10	103	< 10	96
T38009	201 229	< 0.01	52	620	16	< 2	9	18	0.15	< 10	< 10	87	< 10	104
T38010	201 229	< 0.01	37	1000	10	< 2	7	26	0.15	< 10	< 10	91	< 10	100
T38011	201 229	< 0.01	64	820	14	< 2	4	21	0.12	< 10	< 10	97	< 10	126
T38012	201 229	< 0.01	62	780	12	< 2	4	70	0.13	< 10	< 10	80	< 10	116
T38013	201 229	< 0.01	15	470	12	< 2	2	13	0.07	< 10	< 10	38	< 10	60
T38014	201 229	0.04	6	1930	136	< 2	5	21	0.11	< 10	< 10	93	< 10	270
T38015	201 229	< 0.01	13	660	34	< 2	2	13	0.09	< 10	< 10	47	< 10	76
T38016	201 229	0.02	8	1450	114	< 2	3	15	0.11	< 10	< 10	65	< 10	108
T38017	201 229	< 0.01	67	600	26	< 2	4	22	0.14	< 10	< 10	72	< 10	98
T38018	201 229	0.01	52	540	14	< 2	3	27	0.10	< 10	< 10	70	< 10	108
T38019	201 229	0.01	77	550	16	< 2	5	40	0.11	< 10	< 10	93	20	146
T38020	201 229	0.03	21	990	12	< 2	9	68	0.23	< 10	< 10	75	< 10	96
T38021	201 229	< 0.01	40	960	8	< 2	17	26	0.41	< 10	< 10	151	< 10	152
T38022	201 229	< 0.01	110	530	12	< 2	7	30	0.18	< 10	< 10	97	10	96
T38023	201 229	< 0.01	71	720	14	< 2	6	37	0.14	< 10	< 10	88	< 10	118
T38024	201 229	< 0.01	63	620	14	< 2	6	30	0.14	< 10	< 10	90	< 10	106

CERTIFICATION: _____

Robert Sechler



Chemex Labs Ltd.

Analytical Chemists * Geochemists * Registered Assayers
 212 Brooksbank Ave., North Vancouver
 British Columbia, Canada V7J 2C1
 PHONE: 604-984-0221 FAX: 604-984-0218

EXPATRIATE RESOURCES LTD.
 C/O ARCHER, CATHRO & ASSOCIATES (1981) LIMITED
 1016 - 510 W. HASTINGS ST.
 VANCOUVER, BC
 V6B 1L8

Page No. : 4-A
 Total Pages : 4
 Certificate Date: 21-AUG-95
 Invoice No. : 19524655
 P.O. Number :
 Account : MPO

Project : FINLAYSON:HATTRICK
 Comments:

CERTIFICATE OF ANALYSIS A9524655

SAMPLE	PREP CODE		Ag	Al	As	Ba	Be	Bi	Ca	Cd	Co	Cr	Cu	Fe	Ga	Hg	K	La	Mg	Mn	Mo
			ppm	%	ppm	ppm	ppm	ppm	%	ppm	ppm	ppm	ppm	%	ppm	ppm	%	ppm	%	ppm	ppm
T38025	201	229	< 0.2	2.16	< 2	240	< 0.5	< 2	0.08	< 0.5	4	50	19	2.83	< 10	< 1	0.26	10	0.56	220	1
T38026	201	229	< 0.2	3.01	< 2	120	0.5	< 2	0.36	< 0.5	11	54	26	3.53	< 10	< 1	0.19	10	1.51	345	< 1
T38027	201	229	0.2	2.93	4	520	0.5	< 2	0.29	< 0.5	11	73	36	3.42	< 10	< 1	0.48	20	1.09	485	< 1
T38028	201	229	0.2	3.04	2	390	0.5	< 2	0.23	< 0.5	12	90	32	3.83	< 10	< 1	0.39	20	1.29	410	< 1
T38029	201	229	< 0.2	5.01	4	700	< 0.5	2	0.54	< 0.5	33	339	85	5.75	10	< 1	0.86	30	3.47	500	< 1
T38030	201	229	0.2	3.29	12	680	< 0.5	4	0.37	< 0.5	20	134	38	4.82	< 10	< 1	0.82	10	1.96	875	1
T38031	201	229	< 0.2	3.58	20	540	< 0.5	4	0.27	< 0.5	17	101	31	5.11	10	< 1	0.85	10	1.85	725	< 1
T38032	201	229	< 0.2	4.29	2	430	0.5	2	0.70	< 0.5	17	124	52	4.39	< 10	< 1	0.50	20	1.78	475	< 1
T38033	201	229	< 0.2	3.44	< 2	410	0.5	2	0.22	< 0.5	10	97	37	3.66	< 10	< 1	0.45	20	1.37	420	< 1
T38034	201	229	< 0.2	2.29	< 2	290	< 0.5	2	0.34	< 0.5	10	69	25	2.78	< 10	< 1	0.28	20	1.05	320	< 1
T38035	201	229	< 0.2	2.49	< 2	230	0.5	< 2	0.23	< 0.5	7	67	24	2.79	< 10	< 1	0.32	20	1.28	325	< 1
T38036	201	229	< 0.2	3.56	6	530	0.5	2	0.35	< 0.5	13	64	35	4.26	< 10	< 1	0.61	40	1.28	900	< 1
T38037	201	229	< 0.2	3.59	6	660	0.5	2	0.56	< 0.5	18	86	29	4.94	< 10	< 1	1.04	30	2.05	840	< 1
T38038	201	229	< 0.2	2.81	2	310	< 0.5	< 2	0.17	< 0.5	16	65	20	3.46	< 10	< 1	0.39	10	1.20	2770	< 1
T38039	201	229	< 0.2	3.34	6	500	< 0.5	2	0.35	< 0.5	16	100	27	4.56	10	< 1	0.53	10	1.76	725	1
T38040	201	229	< 0.2	2.56	6	290	0.5	4	0.29	< 0.5	10	60	22	3.25	< 10	< 1	0.40	20	1.29	475	< 1
T38041	201	229	7.0	0.12	4	230	< 0.5	20	0.01	< 0.5	< 1	2	34	1.79	< 10	2	0.36	10	0.01	5	12
T38042	201	229	0.6	2.16	14	310	< 0.5	2	0.44	0.5	7	28	106	4.18	< 10	< 1	0.52	50	1.10	505	2
T38043	201	229	0.2	2.28	2	520	< 0.5	< 2	0.56	< 0.5	12	68	34	2.86	< 10	< 1	0.38	20	1.37	310	1
T38044	201	229	0.6	0.16	6	370	< 0.5	2	0.02	< 0.5	< 1	1	21	1.36	< 10	< 1	0.17	20	0.03	30	6
T38045	201	229	< 0.2	2.20	2	310	0.5	< 2	0.21	< 0.5	7	57	24	3.04	< 10	< 1	0.35	20	0.98	310	1
T38046	201	229	< 0.2	2.37	< 2	190	0.5	2	0.41	< 0.5	9	41	37	3.05	< 10	< 1	0.33	20	1.14	330	< 1
T38047	201	229	0.8	2.90	< 2	370	< 0.5	< 2	0.38	0.5	11	44	77	3.96	< 10	< 1	0.48	20	1.51	430	5
T38048	201	229	1.4	1.91	8	350	< 0.5	4	0.22	< 0.5	5	32	85	4.18	< 10	< 1	0.52	20	1.07	280	6
T38049	201	229	1.0	0.87	2	200	< 0.5	< 2	0.05	< 0.5	< 1	2	36	3.41	< 10	< 1	0.45	10	0.65	300	12
T38050	201	229	3.8	1.20	8	320	< 0.5	< 2	0.15	0.5	4	10	50	4.26	< 10	< 1	0.54	30	0.60	140	17
T38051	201	229	0.8	0.52	6	250	< 0.5	< 2	0.13	< 0.5	1	3	22	1.83	< 10	< 1	0.27	30	0.25	50	9
T38052	201	229	3.6	1.23	4	340	< 0.5	< 2	0.22	0.5	6	23	71	2.88	< 10	< 1	0.29	20	0.65	170	2
T38053	201	229	0.4	3.14	8	240	0.5	2	0.37	< 0.5	11	58	36	3.23	< 10	< 1	0.26	30	1.10	405	1
T38054	201	229	< 0.2	2.39	6	250	0.5	< 2	0.12	< 0.5	7	51	22	2.73	< 10	< 1	0.27	20	0.96	305	1
T38055	201	229	< 0.2	3.89	6	240	0.5	2	0.91	1.0	25	42	103	4.85	< 10	< 1	0.65	10	2.76	520	< 1
T38056	201	229	0.8	4.68	2	580	< 0.5	2	0.30	1.0	16	6	309	7.55	10	< 1	1.23	10	2.05	520	2
T38057	201	229	2.4	2.07	12	560	< 0.5	2	0.19	0.5	6	17	77	4.11	< 10	< 1	0.53	10	1.40	390	4
T38058	201	229	1.2	1.57	4	220	< 0.5	2	0.12	< 0.5	3	10	49	3.47	< 10	< 1	0.42	20	1.09	260	7
T38059	201	229	4.0	2.58	8	340	< 0.5	2	0.15	0.5	3	9	159	5.70	< 10	< 1	0.89	10	1.59	480	3
T38060	201	229	1.4	1.94	2	260	< 0.5	2	0.17	< 0.5	7	15	215	8.31	< 10	< 1	0.60	< 10	1.17	380	1
T38061	201	229	1.8	2.61	6	270	< 0.5	2	0.18	< 0.5	7	10	149	4.90	< 10	< 1	0.73	10	1.43	330	2
T38062	201	229	4.8	1.38	6	170	0.5	< 2	0.12	0.5	11	12	105	5.17	< 10	< 1	0.42	30	0.80	420	28

CERTIFICATION:

Hart Buchler



Chemex Labs Ltd.

Analytical Chemists * Geochemists * Registered Assayers

212 Brooksbank Ave., North Vancouver
British Columbia, Canada V7J 2C1
PHONE: 604-984-0221 FAX: 604-984-0218

EXPATRIATE RESOURCES LTD.
C/O ARCHER, CATHRO & ASSOCIATES (1981) LIMITED
1016 - 510 W. HASTINGS ST.
VANCOUVER, BC
V6B 1L8

Project : FINLAYSON:HATTRICK
Comments:

Page : 4-B
Total Pages : 4
Certificate Date: 21-AUG-95
Invoice No. : I9524655
P.O. Number :
Account : MPO

CERTIFICATE OF ANALYSIS A9524655

SAMPLE	PREP CODE	Na %	Ni ppm	P ppm	Pb ppm	Sb ppm	Sc ppm	Sr ppm	Ti %	Tl ppm	U ppm	V ppm	W ppm	Zn ppm
T38025	201 229	< 0.01	18	830	16	< 2	1	15	0.06	< 10	< 10	76	< 10	66
T38026	201 229	< 0.01	25	1380	8	< 2	3	20	0.17	< 10	< 10	89	< 10	84
T38027	201 229	< 0.01	51	980	12	< 2	5	25	0.14	< 10	< 10	81	< 10	98
T38028	201 229	< 0.01	52	860	12	< 2	6	24	0.16	< 10	< 10	88	10	100
T38029	201 229	< 0.01	202	790	4	< 2	9	52	0.24	< 10	< 10	136	< 10	120
T38030	201 229	< 0.01	60	590	4	< 2	8	17	0.35	< 10	< 10	124	< 10	88
T38031	201 229	< 0.01	42	670	6	2	9	19	0.32	< 10	< 10	112	< 10	96
T38032	201 229	< 0.01	104	660	8	< 2	8	47	0.20	< 10	< 10	98	< 10	102
T38033	201 229	< 0.01	57	780	8	< 2	6	21	0.15	< 10	< 10	94	< 10	102
T38034	201 229	< 0.01	47	850	6	< 2	5	25	0.14	< 10	< 10	68	< 10	72
T38035	201 229	< 0.01	32	590	18	2	3	18	0.12	< 10	< 10	58	< 10	90
T38036	201 229	< 0.01	32	1170	18	< 2	7	31	0.15	< 10	< 10	106	< 10	110
T38037	201 229	< 0.01	36	1220	8	< 2	11	20	0.25	< 10	< 10	98	< 10	110
T38038	201 229	0.01	25	930	12	< 2	5	12	0.15	< 10	< 10	74	< 10	70
T38039	201 229	< 0.01	40	820	14	< 2	8	18	0.25	< 10	< 10	102	< 10	116
T38040	201 229	< 0.01	29	620	10	< 2	6	20	0.18	< 10	< 10	66	< 10	82
T38041	201 229	< 0.01	< 1	420	6410	< 2	< 1	7	0.01	< 10	< 10	3	< 10	8
T38042	201 229	0.04	13	2610	616	< 2	3	41	0.13	< 10	< 10	40	< 10	216
T38043	201 229	< 0.01	29	1840	296	< 2	3	26	0.14	< 10	< 10	69	< 10	74
T38044	201 229	0.01	< 1	660	668	< 2	< 1	13	< 0.01	< 10	< 10	2	< 10	14
T38045	201 229	< 0.01	28	740	16	< 2	3	19	0.11	< 10	< 10	71	< 10	90
T38046	201 229	< 0.01	27	1260	16	< 2	3	22	0.14	< 10	< 10	69	20	124
T38047	201 229	0.01	25	1300	268	2	5	33	0.17	< 10	< 10	84	< 10	152
T38048	201 229	0.01	18	970	254	< 2	4	32	0.13	< 10	< 10	61	< 10	116
T38049	201 229	0.03	2	480	184	< 2	2	10	0.03	< 10	< 10	33	< 10	92
T38050	201 229	0.09	4	1310	660	< 2	2	22	0.07	< 10	< 10	39	< 10	58
T38051	201 229	0.03	2	1250	182	< 2	1	13	0.02	< 10	< 10	12	< 10	30
T38052	201 229	0.02	12	1220	490	< 2	2	27	0.10	< 10	< 10	40	< 10	58
T38053	201 229	< 0.01	40	1220	26	< 2	5	21	0.13	< 10	< 10	66	< 10	132
T38054	201 229	< 0.01	27	690	12	< 2	3	13	0.08	< 10	< 10	60	< 10	80
T38055	201 229	< 0.01	23	2460	8	< 2	9	24	0.25	< 10	< 10	126	< 10	432
T38056	201 229	0.01	10	1910	76	< 2	12	25	0.27	< 10	< 10	159	< 10	350
T38057	201 229	0.01	8	1350	374	< 2	4	18	0.12	< 10	< 10	80	< 10	146
T38058	201 229	0.02	5	700	64	< 2	2	14	0.06	< 10	< 10	41	< 10	130
T38059	201 229	0.02	5	1240	142	< 2	7	20	0.13	< 10	< 10	99	< 10	228
T38060	201 229	< 0.01	8	1920	182	< 2	6	24	0.13	< 10	< 10	89	< 10	174
T38061	201 229	0.02	5	1350	210	< 2	6	18	0.16	< 10	< 10	75	< 10	150
T38062	201 229	0.01	7	1130	200	< 2	6	10	0.13	< 10	< 10	70	20	322

Hart Bichler

CERTIFICATION: _____



Chemex Labs Ltd.

Analytical Chemists * Geochemists * Registered Assayers
212 Brooksbank Ave., North Vancouver
British Columbia, Canada V7J 2C1
PHONE: 604-984-0221 FAX: 604-984-0218

To: ARCHER CATHRO & ASSOC. (1981) LTD.

BOX 4127, 2054 SECOND AVE.
WHITEHORSE, YT
Y1A 3S9

Project: FP-BILL'S ROCK
Comments:

Page Number : 1
Total Pages : 1
Certificate Date: 11-AUG-95
Invoice No. : I9523963
P.O. Number :
Account : F

CERTIFICATE OF ANALYSIS

A9523963

SAMPLE	PREP CODE		Au g/t	Ag g/t	Cu %	Pb %	Zn %	Ba %				
935094	208	226	0.14	252	1.57	5.68	7.70	37.0				

CERTIFICATION:



Chemex Labs Ltd.

Analytical Chemists * Geochemists * Registered Assayers

212 Brooksbank Ave., North Vancouver
British Columbia, Canada V7J 2C1
PHONE: 604-984-0221 FAX: 604-984-0218

To: EXPATRIATE RESOURCES LTD.
C/O ARCHER, CATHRO & ASSOCIATES (1981) LIMITED
1016 - 510 W. HASTINGS ST.
VANCOUVER, BC
V6B 1L8

Project: FINLAYSON (HATRICK)
Comments:

Page Number: 1-A
Total Pages: 1
Certificate Date: 08-AUG-95
Invoice No.: 19523709
P.O. Number:
Account: MPO

CERTIFICATE OF ANALYSIS

A9523709

SAMPLE	PREP CODE	Au ppb FA+AA	Ag ppm AAS	Al % (ICP)	Ba ppm (ICP)	Be ppm (ICP)	Bi ppm (ICP)	Ca % (ICP)	Cd ppm (ICP)	Co ppm (ICP)	Cr ppm (ICP)	Cu ppm (ICP)	Fe % (ICP)	K % (ICP)	Mg % (ICP)
935191	205 226	170	>200	0.80	200	< 10	< 20	0.05	1000	20	100	26400	6.80	0.1	0.05
935192	205 226	125	133.0	1.05	700	< 10	< 20	< 0.05	240	< 10	100	4770	2.80	0.3	0.05
935193	205 226	115	59.0	0.15	5600	< 10	< 20	< 0.05	40	< 10	70	2630	0.70	< 0.1	< 0.05
935195	205 226	1500	>200	3.00	1000	< 10	< 20	0.35	50	< 10	210	40000	5.55	0.4	0.15

CERTIFICATION:

Hart Buchler



Chemex Labs Ltd.

Analytical Chemists * Geochemists * Registered Assayers
212 Brooksbank Ave., North Vancouver
British Columbia, Canada V7J 2C1
PHONE: 604-984-0221 FAX: 604-984-0218

EXPATRIATE RESOURCES LTD.
C/O ARCHER, CATHRO & ASSOCIATES (1981) LIMITED
1016 - 510 W. HASTINGS ST.
VANCOUVER, BC
V6B 1L8

Page : 1-B
Total Pages : 1
Certificate Date: 08-AUG-95
Invoice No. : I9523709
P.O. Number :
Account : MPO

Project : FINLAYSON (HATRICK)
Comments:

CERTIFICATE OF ANALYSIS A9523709

SAMPLE	PREP CODE	Mn ppm (ICP)	Mo ppm (ICP)	Na % (ICP)	Ni ppm (ICP)	Pb % AAS	Sr ppm (ICP)	Ti % (ICP)	V ppm (ICP)	Zn ppm (ICP)					
935191	205 226	640	60	< 0.05	6	5.38	440	< 0.05	20	>100000					
935192	205 226	160	30	< 0.05	9	4.60	620	< 0.05	70	40000					
935193	205 226	20	< 10	< 0.05	11	1.210	700	< 0.05	10	8720					
935195	205 226	230	20	0.10	10	0.040	120	0.10	110	7340					

CERTIFICATION: Hart Buchler



Chemex Labs Ltd.

Analytical Chemists * Geochemists * Registered Assayers
212 Brooksbank Ave., North Vancouver
British Columbia, Canada V7J 2C1
PHONE: 604-984-0221 FAX: 604-984-0218

EXPATRIATE RESOURCES LTD.
C/O ARCHER, CATHRO & ASSOCIATES (1981) LIMITED
1016 - 510 W. HASTINGS ST.
VANCOUVER, BC
V6B 1L8

Page Number : 1-A
Total Pages : 1
Certificate Date: 09-AUG-95
Invoice No. : I9523708
P.O. Number :
Account : MPO

Project : FINLAYSON (HATRICK)
Comments:

CERTIFICATE OF ANALYSIS

A9523708

SAMPLE	PREP CODE		Au ppb	Ag ppm	Al %	As ppm	Ba ppm	Be ppm	Bi ppm	Ca %	Cd ppm	Co ppm	Cr ppm	Cu ppm	Fe %	Ga ppm	Hg ppm	K %	La ppm	Mg %	Mn ppm
	FA+AA																				
935190	205	226	25	0.8	0.16	2	130	< 0.5	< 2	0.09	< 0.5	7	124	158	5.53	< 10	< 1	0.01	< 10	0.04	135
935196	205	226	10	1.2	0.43	6	340	< 0.5	< 2	0.02	< 0.5	< 1	119	370	>15.00	< 10	< 1	0.34	10	0.14	50

CERTIFICATION:

Hart Bichler



Chemex Labs Ltd.

Analytical Chemists * Geochemists * Registered Assayers
212 Brooksbank Ave., North Vancouver
British Columbia, Canada V7J 2C1
PHONE: 604-984-0221 FAX: 604-984-0218

EXPATRIATE RESOURCES LTD.
C/O ARCHER, CATHRO & ASSOCIATES (1981) LIMITED
1016 - 510 W. HASTINGS ST.
VANCOUVER, BC
V6B 1L8

Project : FINLAYSON (HATRICK)
Comments:

Page Number : 1-B
Total Pages : 1
Certificate Date: 09-AUG-95
Invoice No. : I9523708
P.O. Number :
Account : MPO

CERTIFICATE OF ANALYSIS

A9523708

SAMPLE	PREP CODE		Mo	Na	Ni	P	Pb	Sb	Sc	Sr	Ti	Tl	U	V	W	Zn
			ppm	%	ppm	ppm	ppm	ppm	ppm	ppm	%	ppm	ppm	ppm	ppm	ppm
935190	205	226	< 1	< 0.01	15	600	10	4	2	4	0.12	< 10	< 10	12	< 10	20
935196	205	226	23	0.02	< 1	1130	54	16	2	9	< 0.01	< 10	< 10	79	< 10	62

CERTIFICATION:

Hart Bickler



Chemex Labs Ltd.

Analytical Chemists * Geochemists * Registered Assayers
 212 Brooksbank Ave., North Vancouver
 British Columbia, Canada V7J 2C1
 PHONE: 604-984-0221 FAX: 604-984-0218

EXPATRIATE RESOURCES LTD.
 C/O ARCHER, CATHRO & ASSOCIATES (1981) LIMITED
 1016 - 510 W. HASTINGS ST.
 VANCOUVER, BC
 V6B 1L8

Project : FINLAYSON (HATRICK)
 Comments:

Page Number : 1-A
 Total Pages : 4
 Certificate Date: 10-AUG-95
 Invoice No. : 19523707
 P.O. Number :
 Account : MPO

CERTIFICATE OF ANALYSIS

A9523707

SAMPLE	PREP CODE	Ag ppm	Al %	As ppm	Ba ppm	Be ppm	Bi ppm	Ca %	Cd ppm	Co ppm	Cr ppm	Cu ppm	Fe %	Ga ppm	Hg ppm	K %	La ppm	Mg %	Mn ppm	Mo ppm
T6190	201 229	< 0.2	2.18	< 2	120	1.0	< 2	0.80	< 0.5	19	38	54	3.67	< 10	< 1	0.53	70	1.69	525	< 1
T6191	201 229	0.4	1.37	< 2	90	2.0	4	3.77	3.5	15	84	73	2.77	< 10	< 1	0.11	20	1.14	475	33
T37760	201 229	< 0.2	1.85	< 2	110	1.0	2	0.18	< 0.5	9	39	16	2.75	< 10	< 1	0.28	40	1.01	395	< 1
T37761	201 229	< 0.2	1.92	< 2	110	1.0	4	0.07	< 0.5	15	28	21	2.55	< 10	< 1	0.28	20	0.91	650	1
T37762	201 229	< 0.2	1.17	< 2	60	0.5	4	0.01	< 0.5	3	8	7	2.09	< 10	< 1	0.25	10	0.54	300	< 1
T37763	201 229	< 0.2	2.49	< 2	150	2.0	2	0.07	< 0.5	12	103	22	4.21	< 10	< 1	0.56	20	1.31	565	< 1
T37764	201 229	0.4	2.46	< 2	480	0.5	< 2	0.16	< 0.5	15	58	45	4.14	< 10	< 1	0.49	20	1.19	765	1
T37765	201 229	< 0.2	2.24	< 2	240	< 0.5	< 2	0.15	0.5	10	64	33	3.91	< 10	< 1	0.35	10	1.10	550	< 1
T37766	201 229	< 0.2	2.51	< 2	190	0.5	< 2	0.17	< 0.5	12	72	31	3.89	< 10	< 1	0.35	10	1.17	535	1
T37767	201 229	< 0.2	1.64	< 2	90	0.5	< 2	0.12	< 0.5	7	28	14	2.45	< 10	< 1	0.30	30	0.89	355	< 1
T37768	201 229	0.2	1.58	< 2	90	0.5	< 2	0.10	< 0.5	6	17	13	2.17	< 10	< 1	0.24	30	0.78	305	< 1
T37769	201 229	< 0.2	1.26	< 2	60	0.5	< 2	0.05	< 0.5	3	13	9	1.74	< 10	< 1	0.18	10	0.50	355	< 1
T37770	201 229	0.2	1.89	< 2	130	< 0.5	2	0.41	< 0.5	12	79	20	2.64	< 10	< 1	0.24	10	1.17	295	< 1
T37771	201 229	0.2	2.13	< 2	90	0.5	< 2	0.11	< 0.5	12	143	12	3.05	< 10	< 1	0.08	10	1.40	450	< 1
T37772	201 229	0.2	3.28	< 2	730	< 0.5	< 2	0.66	< 0.5	15	101	19	4.13	< 10	< 1	0.73	20	1.93	960	< 1
T37773	201 229	0.4	3.26	< 2	220	0.5	< 2	0.56	< 0.5	15	84	28	3.64	< 10	< 1	0.49	20	1.40	525	< 1
T37774	201 229	0.2	2.58	< 2	220	0.5	2	0.24	< 0.5	10	73	20	3.22	< 10	< 1	0.35	20	1.10	305	< 1
T37775	201 229	0.2	2.50	< 2	140	0.5	< 2	0.24	< 0.5	9	71	19	2.86	< 10	< 1	0.19	20	1.02	285	< 1
T37776	201 229	< 0.2	2.67	< 2	150	0.5	< 2	0.19	< 0.5	11	93	22	3.73	< 10	< 1	0.19	10	1.10	475	< 1
T37777	201 229	< 0.2	2.08	< 2	110	0.5	< 2	0.11	< 0.5	11	53	23	3.28	< 10	< 1	0.17	10	1.00	725	1
T37778	201 229	0.4	2.60	< 2	160	1.5	< 2	0.73	< 0.5	16	59	53	3.63	< 10	< 1	0.26	140	1.48	465	1
T37779	201 229	< 0.2	1.88	< 2	70	0.5	< 2	0.15	< 0.5	7	43	15	2.85	< 10	< 1	0.11	10	0.84	270	< 1
T37780	201 229	0.2	2.13	< 2	70	0.5	< 2	0.31	< 0.5	9	51	13	2.79	< 10	< 1	0.14	10	1.00	275	1
T37781	201 229	< 0.2	2.47	< 2	80	0.5	< 2	0.31	< 0.5	11	45	28	3.15	< 10	< 1	0.14	20	1.23	310	< 1
T37782	201 229	< 0.2	2.64	< 2	250	1.0	2	0.44	< 0.5	12	54	36	2.61	< 10	< 1	0.34	20	1.21	335	< 1
T37783	201 229	< 0.2	2.39	< 2	80	0.5	< 2	0.37	< 0.5	14	46	32	3.07	< 10	< 1	0.18	20	1.43	280	< 1
T37784	201 229	< 0.2	2.31	< 2	160	0.5	< 2	0.49	< 0.5	14	85	23	3.07	< 10	< 1	0.25	40	1.44	420	< 1
T37785	201 229	< 0.2	2.17	< 2	110	0.5	< 2	0.25	< 0.5	12	69	24	2.94	< 10	< 1	0.33	10	1.28	415	< 1
T37786	201 229	< 0.2	2.70	< 2	340	0.5	< 2	0.46	< 0.5	18	272	30	3.19	< 10	< 1	0.67	20	2.28	495	< 1
T37787	201 229	0.2	1.58	12	90	< 0.5	2	0.10	< 0.5	7	47	16	2.90	< 10	< 1	0.24	10	0.77	230	1
T37788	201 229	< 0.2	2.05	< 2	90	0.5	< 2	0.29	< 0.5	12	36	28	3.07	< 10	< 1	0.27	10	1.26	315	< 1
T37789	201 229	0.2	2.19	< 2	140	0.5	2	0.25	< 0.5	11	41	25	3.23	< 10	< 1	0.25	10	1.08	385	< 1
T37790	201 229	< 0.2	2.55	< 2	250	0.5	2	0.23	< 0.5	9	67	23	2.85	< 10	< 1	0.41	10	0.98	395	< 1
T37791	201 229	0.2	2.79	< 2	170	0.5	< 2	0.21	< 0.5	12	76	28	3.41	< 10	< 1	0.28	20	1.41	340	< 1
T37792	201 229	0.2	2.62	< 2	170	1.0	2	0.40	< 0.5	13	63	34	3.58	< 10	< 1	0.24	30	1.48	380	2
T37793	201 229	< 0.2	2.23	< 2	80	< 0.5	< 2	0.65	< 0.5	21	70	20	3.83	< 10	< 1	0.23	10	1.85	390	< 1
T37794	201 229	0.2	2.10	< 2	70	0.5	< 2	0.43	< 0.5	14	41	15	3.28	< 10	< 1	0.12	10	1.16	370	< 1
T37795	201 229	0.2	2.42	< 2	110	1.5	2	0.17	< 0.5	8	36	13	2.54	< 10	< 1	0.41	20	1.20	370	< 1
T37796	201 229	0.2	2.38	< 2	90	0.5	2	0.45	< 0.5	12	36	26	2.98	< 10	< 1	0.19	10	1.15	255	< 1
T37797	201 229	0.2	2.47	< 2	110	0.5	2	0.27	< 0.5	20	37	48	2.88	< 10	< 1	0.13	20	0.86	1170	1

CERTIFICATION: *Haut Buchler*



Chemex Labs Ltd.

Analytical Chemists * Geochemists * Registered Assayers

212 Brooksbank Ave., North Vancouver
British Columbia, Canada V7J 2C1
PHONE: 604-984-0221 FAX: 604-984-0218

EXPATRIATE RESOURCES LTD.
C/O ARCHER, CATHRO & ASSOCIATES (1981) LIMITED
1016 - 510 W. HASTINGS ST.
VANCOUVER, BC
V6B 1L8

Project : FINLAYSON (HATRICK)
Comments:

Page Number : 1-B
Total Pages : 4
Certificate Date: 10-AUG-95
Invoice No. : I9523707
P.O. Number :
Account : MPO

CERTIFICATE OF ANALYSIS A9523707

SAMPLE	PREP CODE		Na	Ni	P	Pb	Sb	Sc	Sr	Ti	Tl	U	V	W	Zn
			%	ppm	ppm	ppm	ppm	ppm	ppm	%	ppm	ppm	ppm	ppm	ppm
T6190	201	229	0.01	22	2060	14	< 2	8	18	0.22	< 10	< 10	98	< 10	216
T6191	201	229	< 0.01	81	2600	16	2	10	32	< 0.01	< 10	< 10	223	< 10	298
T37760	201	229	0.01	22	660	20	< 2	4	15	0.11	< 10	< 10	42	< 10	102
T37761	201	229	< 0.01	16	560	38	< 2	4	13	0.08	< 10	< 10	32	< 10	112
T37762	201	229	< 0.01	3	320	16	< 2	2	3	0.07	< 10	< 10	20	< 10	72
T37763	201	229	< 0.01	41	470	30	< 2	9	5	0.12	< 10	< 10	66	< 10	136
T37764	201	229	0.01	42	560	14	< 2	7	18	0.12	< 10	< 10	78	< 10	142
T37765	201	229	0.01	32	760	24	< 2	6	13	0.12	< 10	< 10	79	< 10	116
T37766	201	229	0.01	35	600	18	< 2	6	12	0.17	< 10	< 10	79	< 10	108
T37767	201	229	0.01	13	390	22	< 2	3	11	0.10	< 10	< 10	32	< 10	88
T37768	201	229	< 0.01	11	390	20	< 2	3	8	0.09	< 10	< 10	27	< 10	82
T37769	201	229	< 0.01	5	350	14	< 2	1	6	0.04	< 10	< 10	20	< 10	80
T37770	201	229	0.02	25	1060	4	< 2	4	13	0.17	< 10	< 10	76	< 10	64
T37771	201	229	0.01	42	310	14	< 2	4	7	0.18	< 10	< 10	65	< 10	92
T37772	201	229	0.01	28	860	4	< 2	10	40	0.29	< 10	< 10	92	< 10	82
T37773	201	229	0.01	51	700	12	2	7	30	0.16	< 10	< 10	77	< 10	100
T37774	201	229	0.01	38	750	12	< 2	7	16	0.16	< 10	< 10	74	< 10	80
T37775	201	229	< 0.01	41	860	12	< 2	6	14	0.13	< 10	< 10	64	< 10	74
T37776	201	229	0.01	33	1120	14	< 2	4	10	0.12	< 10	< 10	88	< 10	76
T37777	201	229	0.01	23	510	8	< 2	4	6	0.14	< 10	< 10	86	< 10	72
T37778	201	229	0.01	23	1550	8	2	11	23	0.14	< 10	< 10	96	< 10	104
T37779	201	229	0.01	14	480	10	< 2	3	7	0.14	< 10	< 10	79	< 10	58
T37780	201	229	0.01	17	950	12	< 2	3	10	0.15	< 10	< 10	69	< 10	52
T37781	201	229	0.01	21	870	6	< 2	6	10	0.16	< 10	< 10	84	< 10	80
T37782	201	229	0.02	29	1040	10	< 2	7	11	0.18	< 10	< 10	70	< 10	78
T37783	201	229	0.01	22	1200	8	< 2	6	12	0.17	< 10	< 10	83	< 10	100
T37784	201	229	0.01	34	1050	28	< 2	6	25	0.22	< 10	< 10	74	< 10	82
T37785	201	229	0.01	22	930	12	< 2	4	12	0.18	< 10	< 10	71	< 10	128
T37786	201	229	0.01	87	680	10	< 2	6	21	0.21	< 10	< 10	71	< 10	76
T37787	201	229	< 0.01	21	330	14	< 2	4	8	0.14	< 10	< 10	68	< 10	78
T37788	201	229	0.01	16	1020	14	2	5	10	0.17	< 10	< 10	73	< 10	104
T37789	201	229	0.01	19	1000	4	< 2	4	12	0.14	< 10	< 10	75	< 10	90
T37790	201	229	0.01	36	1050	8	< 2	7	13	0.13	< 10	< 10	70	< 10	68
T37791	201	229	0.01	36	840	10	< 2	6	10	0.15	< 10	< 10	84	< 10	84
T37792	201	229	0.01	36	1130	12	< 2	6	15	0.15	< 10	< 10	92	< 10	114
T37793	201	229	0.02	28	2290	4	< 2	8	15	0.16	< 10	< 10	109	< 10	98
T37794	201	229	0.02	19	950	10	< 2	4	11	0.15	< 10	< 10	94	< 10	66
T37795	201	229	0.01	17	580	6	< 2	5	5	0.11	< 10	< 10	43	< 10	66
T37796	201	229	0.01	16	1730	4	2	5	12	0.16	< 10	< 10	79	< 10	86
T37797	201	229	0.02	21	950	10	< 2	5	17	0.13	< 10	< 10	88	< 10	62

CERTIFICATION:

Hant Buchler



Chemex Labs Ltd.

Analytical Chemists * Geochemists * Registered Assayers

212 Brooksbank Ave., North Vancouver
British Columbia, Canada V7J 2C1
PHONE: 604-984-0221 FAX: 604-984-0218

EXPATRIATE RESOURCES LTD.
C/O ARCHER, CATHRO & ASSOCIATES (1981) LIMITED
1016 - 510 W. HASTINGS ST.
VANCOUVER, BC
V6B 1L8

Project : FINLAYSON (HATRICK)
Comments :

Page Number : 2-A
Total Pages : 4
Certificate Date: 10-AUG-95
Invoice No. : 19523707
P.O. Number :
Account : MPO

CERTIFICATE OF ANALYSIS A9523707

SAMPLE	PREP CODE	Ag ppm	Al %	As ppm	Ba ppm	Be ppm	Bi ppm	Ca %	Cd ppm	Co ppm	Cr ppm	Cu ppm	Fe %	Ga ppm	Hg ppm	K %	La ppm	Mg %	Mn ppm	Mo ppm
T37798	201 229	< 0.2	2.36	< 2	110	0.5	< 2	0.31	< 0.5	9	57	26	3.13	< 10	< 1	0.19	10	0.93	390	< 1
T37799	201 229	< 0.2	2.43	< 2	80	0.5	< 2	0.44	< 0.5	11	40	29	2.85	< 10	< 1	0.19	10	1.20	365	< 1
T37800	201 229	< 0.2	2.34	< 2	70	0.5	< 2	0.55	< 0.5	12	43	26	3.02	< 10	< 1	0.14	< 10	1.34	290	< 1
T37801	201 229	< 0.2	2.05	< 2	90	0.5	< 2	0.72	< 0.5	16	50	25	3.26	< 10	< 1	0.16	10	1.56	385	< 1
T37802	201 229	< 0.2	2.20	< 2	140	0.5	< 2	0.35	< 0.5	13	46	25	3.47	< 10	< 1	0.40	< 10	1.48	420	< 1
T37803	201 229	< 0.2	2.43	< 2	130	0.5	< 2	0.22	< 0.5	9	50	28	3.62	< 10	< 1	0.25	10	1.24	335	1
T37804	201 229	< 0.2	1.93	< 2	130	0.5	< 2	0.12	0.5	9	47	26	2.61	< 10	< 1	0.17	10	0.92	445	3
T37805	201 229	< 0.2	2.21	< 2	80	0.5	< 2	0.28	< 0.5	11	35	26	3.26	< 10	1	0.27	< 10	1.33	320	< 1
T37806	201 229	< 0.2	2.67	< 2	100	0.5	< 2	0.15	< 0.5	10	44	25	3.27	< 10	2	0.18	10	0.99	705	< 1
T37807	201 229	< 0.2	2.17	< 2	260	0.5	< 2	0.36	< 0.5	11	51	31	3.03	< 10	< 1	0.44	10	1.34	410	< 1
T37808	201 229	< 0.2	2.95	< 2	430	0.5	< 2	0.19	< 0.5	19	97	32	4.55	< 10	1	0.89	10	1.64	1290	1
T37809	201 229	< 0.2	1.33	< 2	90	0.5	< 2	0.07	< 0.5	6	3	11	2.44	< 10	< 1	0.13	30	0.49	305	4
T37810	201 229	< 0.2	3.04	< 2	130	0.5	< 2	0.38	< 0.5	16	212	26	3.71	< 10	< 1	0.39	10	2.24	480	< 1
T37811	201 229	< 0.2	2.16	< 2	240	0.5	< 2	0.54	< 0.5	15	98	26	3.02	< 10	< 1	0.45	< 10	1.81	320	< 1
T37812	201 229	0.2	2.57	< 2	270	0.5	< 2	0.14	< 0.5	4	37	52	4.20	< 10	2	0.83	100	1.53	605	2
T37813	201 229	< 0.2	1.95	< 2	100	0.5	< 2	0.10	< 0.5	8	29	19	2.90	< 10	< 1	0.32	20	1.00	440	< 1
T37814	201 229	0.2	0.62	< 2	60	0.5	< 2	0.10	< 0.5	2	6	10	1.51	< 10	< 1	0.18	80	0.33	230	< 1
T37815	201 229	< 0.2	1.16	< 2	240	0.5	< 2	0.05	< 0.5	14	25	39	2.60	< 10	< 1	0.36	< 10	0.52	1730	1
T37816	201 229	< 0.2	2.05	< 2	320	0.5	< 2	0.08	< 0.5	9	40	35	3.61	< 10	1	0.56	10	0.94	680	1
T37817	201 229	< 0.2	3.64	4	460	0.5	< 2	0.47	0.5	61	1100	42	6.18	< 10	1	1.93	< 10	6.00	1085	< 1
T37818	201 229	0.2	2.14	< 2	300	0.5	< 2	0.20	0.5	22	51	127	6.04	< 10	1	0.58	20	1.03	1435	4
T37819	201 229	1.6	1.16	< 2	110	0.5	< 2	0.04	< 0.5	13	33	134	4.63	< 10	1	0.11	10	0.19	460	5
T37820	201 229	0.6	1.35	< 2	490	0.5	< 2	0.03	< 0.5	14	24	81	4.38	< 10	< 1	0.30	10	0.74	615	3
T37821	201 229	0.2	1.45	< 2	290	0.5	< 2	0.03	< 0.5	2	19	35	2.73	< 10	< 1	0.24	10	0.75	305	1
T37822	201 229	< 0.2	3.27	< 2	470	0.5	< 2	0.25	< 0.5	19	63	53	5.81	< 10	1	1.39	70	1.64	885	1
T37823	201 229	< 0.2	1.52	< 2	660	0.5	< 2	0.06	< 0.5	16	30	71	3.51	< 10	< 1	0.44	10	0.89	775	1
T37824	201 229	< 0.2	2.41	< 2	900	0.5	< 2	0.07	< 0.5	11	34	60	4.94	< 10	1	0.52	10	1.27	775	1
T37825	201 229	< 0.2	0.51	< 2	150	0.5	< 2	0.07	< 0.5	19	16	113	6.88	< 10	< 1	0.12	< 10	0.07	1515	9
T37826	201 229	< 0.2	1.76	< 2	200	0.5	< 2	0.07	0.5	12	46	74	4.46	< 10	< 1	0.29	10	0.70	735	2
T37827	201 229	< 0.2	1.22	< 2	130	0.5	< 2	0.17	< 0.5	4	22	14	1.67	< 10	< 1	0.50	50	0.94	270	< 1
T37828	201 229	0.2	3.88	< 2	640	0.5	4	0.72	1.5	28	194	63	4.97	< 10	1	1.29	10	3.63	880	< 1
T37829	201 229	< 0.2	3.17	4	910	0.5	< 2	0.61	< 0.5	24	423	45	3.83	< 10	< 1	0.82	20	3.23	640	< 1
T37831	201 229	0.2	0.65	6	40	0.5	< 2	0.08	< 0.5	1	7	11	1.90	< 10	< 1	0.10	90	0.18	100	7
T37832	201 229	0.2	3.44	4	760	0.5	< 2	0.52	< 0.5	22	97	42	5.89	< 10	1	1.31	50	2.49	1020	< 1
T37833	201 229	< 0.2	3.64	< 2	350	0.5	< 2	1.74	< 0.5	12	53	33	3.49	< 10	2	0.59	30	1.29	840	< 1
T37834	201 229	< 0.2	2.22	< 2	130	0.5	< 2	0.33	< 0.5	12	50	22	3.33	< 10	< 1	0.44	10	1.50	415	< 1
T37835	201 229	< 0.2	3.12	< 2	220	0.5	< 2	0.26	< 0.5	12	88	35	3.49	< 10	< 1	0.31	10	1.32	330	< 1
T37836	201 229	< 0.2	1.89	< 2	130	0.5	< 2	0.13	< 0.5	7	44	21	2.75	< 10	< 1	0.22	10	0.88	315	< 1
T37837	201 229	< 0.2	2.66	< 2	160	0.5	< 2	0.43	< 0.5	13	60	31	3.54	< 10	2	0.33	20	1.79	355	< 1
T37838	201 229	< 0.2	3.02	< 2	140	0.5	< 2	0.58	< 0.5	21	39	64	4.38	< 10	< 1	0.50	10	2.21	500	< 1

CERTIFICATION:

Stuart Buchler



Chemex Labs Ltd.

Analytical Chemists * Geochemists * Registered Assayers
 212 Brooksbank Ave., North Vancouver
 British Columbia, Canada V7J 2C1
 PHONE: 604-984-0221 FAX: 604-984-0218

EXPATRIATE RESOURCES LTD.
 C/O ARCHER, CATHRO & ASSOCIATES (1981) LIMITED
 1016 - 510 W. HASTINGS ST.
 VANCOUVER, BC
 V6B 1L8

Project : FINLAYSON (HATRICK)
 Comments:

Page Number : 2-B
 Total Pages : 4
 Certificate Date: 10-AUG-95
 Invoice No. : 19523707
 P.O. Number :
 Account : MPO

CERTIFICATE OF ANALYSIS

A9523707

SAMPLE	PREP CODE	Na %	Ni ppm	P ppm	Pb ppm	Sb ppm	Sc ppm	Sr ppm	Ti %	Tl ppm	U ppm	V ppm	W ppm	Zn ppm
T37798	201 229	0.01	25	1270	8	< 2	4	9	0.12	< 10	< 10	79	< 10	64
T37799	201 229	0.01	17	1720	2	2	4	11	0.14	< 10	< 10	78	< 10	78
T37800	201 229	0.02	18	1630	4	2	4	12	0.15	< 10	< 10	88	< 10	82
T37801	201 229	0.01	22	1940	6	< 2	6	17	0.14	< 10	< 10	88	< 10	152
T37802	201 229	0.01	25	1350	8	4	3	11	0.12	< 10	< 10	87	< 10	108
T37803	201 229	< 0.01	26	1010	6	4	3	9	0.10	< 10	< 10	74	< 10	98
T37804	201 229	< 0.01	24	950	12	2	2	8	0.06	< 10	< 10	87	< 10	92
T37805	201 229	0.01	15	1100	8	< 2	4	10	0.14	< 10	< 10	76	< 10	90
T37806	201 229	< 0.01	17	740	12	< 2	4	10	0.15	< 10	< 10	75	< 10	90
T37807	201 229	0.01	21	1110	12	2	7	15	0.16	< 10	< 10	75	< 10	102
T37808	201 229	0.01	33	660	14	4	12	12	0.33	< 10	< 10	124	< 10	110
T37809	201 229	< 0.01	8	140	38	2	4	7	0.02	< 10	< 10	16	< 10	122
T37810	201 229	< 0.01	67	520	6	2	6	19	0.19	< 10	< 10	77	10	86
T37811	201 229	0.01	29	1250	16	< 2	7	15	0.20	< 10	< 10	97	< 10	60
T37812	201 229	0.03	11	820	206	2	7	54	0.11	< 10	< 10	41	10	298
T37813	201 229	< 0.01	13	490	26	4	5	8	0.09	< 10	< 10	33	< 10	128
T37814	201 229	< 0.01	4	150	20	2	2	8	< 0.01	< 10	< 10	4	< 10	70
T37815	201 229	< 0.01	20	600	14	2	3	7	0.07	< 10	< 10	54	< 10	102
T37816	201 229	< 0.01	24	530	8	2	6	14	0.10	< 10	< 10	67	< 10	110
T37817	201 229	0.01	1125	960	< 2	2	17	14	0.16	< 10	< 10	135	10	178
T37818	201 229	< 0.01	61	1360	34	6	6	25	0.08	< 10	< 10	97	< 10	224
T37819	201 229	< 0.01	57	800	16	2	3	20	0.01	< 10	< 10	63	< 10	232
T37820	201 229	< 0.01	57	540	14	6	4	16	0.02	< 10	< 10	52	< 10	152
T37821	201 229	< 0.01	18	390	4	2	3	10	0.03	< 10	< 10	44	< 10	80
T37822	201 229	0.01	52	830	14	2	10	10	0.23	< 10	< 10	79	10	148
T37823	201 229	< 0.01	55	530	14	4	5	10	0.07	< 10	< 10	58	< 10	110
T37824	201 229	< 0.01	37	730	8	4	7	13	0.07	< 10	< 10	82	< 10	148
T37825	201 229	< 0.01	33	1260	28	4	2	17	< 0.01	< 10	< 10	58	< 10	210
T37826	201 229	< 0.01	40	830	12	2	3	11	0.04	< 10	< 10	71	< 10	136
T37827	201 229	< 0.01	8	420	42	2	3	7	0.08	< 10	< 10	22	< 10	88
T37828	201 229	0.01	51	1180	102	2	10	23	0.36	< 10	< 10	153	10	440
T37829	201 229	0.01	131	650	2	< 2	9	16	0.24	< 10	< 10	102	10	78
T37831	201 229	< 0.01	3	120	20	< 2	4	6	< 0.01	< 10	< 10	4	< 10	120
T37832	201 229	0.01	60	970	14	6	17	20	0.29	< 10	< 10	141	10	124
T37833	201 229	0.01	35	800	10	4	9	90	0.15	< 10	< 10	59	10	92
T37834	201 229	0.01	18	1190	18	4	6	12	0.19	< 10	< 10	84	< 10	116
T37835	201 229	< 0.01	56	900	16	2	6	17	0.13	< 10	< 10	84	< 10	112
T37836	201 229	< 0.01	18	670	4	4	3	9	0.10	< 10	< 10	73	< 10	80
T37837	201 229	0.02	27	1260	4	2	4	15	0.20	< 10	< 10	97	10	102
T37838	201 229	0.01	24	1360	34	2	8	17	0.27	< 10	< 10	114	10	214

CERTIFICATION:

Scott Buchler



Chemex Labs Ltd.

Analytical Chemists * Geochemists * Registered Assayers

212 Brooksbank Ave., North Vancouver
 British Columbia, Canada V7J 2C1
 PHONE: 604-984-0221 FAX: 604-984-0218

To: EXPATRIATE RESOURCES LTD.
 C/O ARCHER, CATHRO & ASSOCIATES (1981) LIMITED
 1016 - 510 W. HASTINGS ST.
 VANCOUVER, BC
 V6B 1L8

Project : FINLAYSON (HATRICK)
 Comments:

Page Number : 3-A
 Total Pages : 4
 Certificate Date: 10-AUG-95
 Invoice No. : I9523707
 P.O. Number :
 Account : MPO

CERTIFICATE OF ANALYSIS

A9523707

SAMPLE	PREP CODE	Ag ppm	Al %	As ppm	Ba ppm	Be ppm	Bi ppm	Ca %	Cd ppm	Co ppm	Cr ppm	Cu ppm	Fe %	Ga ppm	Hg ppm	K %	La ppm	Mg %	Mn ppm	Mo ppm
T37839	201 229	< 0.2	2.44	< 2	70	0.5	< 2	0.67	< 0.5	15	48	38	3.20	< 10	< 1	0.13	10	1.73	285	< 1
T37840	201 229	< 0.2	2.86	< 2	100	0.5	< 2	0.59	< 0.5	20	56	35	3.77	< 10	1	0.18	< 10	1.92	410	< 1
T37841	201 229	< 0.2	2.59	< 2	60	0.5	< 2	0.44	< 0.5	13	44	33	2.99	< 10	< 1	0.18	10	1.44	295	< 1
T37842	201 229	< 0.2	2.46	< 2	60	0.5	< 2	0.53	< 0.5	15	53	95	3.09	< 10	< 1	0.09	10	1.81	200	< 1
T37843	201 229	0.2	2.42	< 2	80	0.5	< 2	0.82	< 0.5	17	55	78	3.42	< 10	< 1	0.16	10	1.93	230	< 1
T37844	201 229	< 0.2	3.16	< 2	70	0.5	< 2	0.67	< 0.5	23	102	107	4.01	< 10	< 1	0.15	10	2.77	405	< 1
T37845	201 229	< 0.2	3.39	10	120	0.5	< 2	0.47	< 0.5	22	45	42	4.12	< 10	< 1	0.49	10	1.87	730	< 1
T37846	201 229	< 0.2	2.60	< 2	140	0.5	< 2	0.41	< 0.5	14	58	33	3.71	< 10	< 1	0.38	10	1.66	440	< 1
T37847	201 229	0.4	2.58	< 2	160	0.5	< 2	0.20	< 0.5	11	61	32	3.27	< 10	1	0.19	20	1.21	395	2
T37848	201 229	0.2	3.08	< 2	210	0.5	< 2	0.19	< 0.5	10	62	38	3.30	< 10	< 1	0.24	20	1.08	320	< 1
T37849	201 229	< 0.2	3.43	< 2	300	0.5	< 2	0.26	< 0.5	10	91	29	3.75	< 10	< 1	0.30	10	1.36	370	< 1
T37850	201 229	< 0.2	4.78	4	420	0.5	< 2	1.06	< 0.5	24	356	54	4.87	< 10	< 1	0.58	30	3.66	790	< 1
T37851	201 229	< 0.2	4.30	12	290	0.5	< 2	1.76	< 0.5	12	70	38	3.31	< 10	< 1	0.65	20	1.50	610	< 1
T37852	201 229	< 0.2	3.14	6	670	0.5	< 2	0.34	< 0.5	20	109	45	4.70	< 10	2	1.02	30	1.98	720	< 1
T37853	201 229	0.2	2.74	< 2	590	0.5	< 2	0.63	< 0.5	19	316	33	3.20	< 10	< 1	0.72	40	2.86	530	< 1
T37854	201 229	0.2	3.11	8	520	0.5	< 2	0.69	< 0.5	23	183	50	4.73	< 10	< 1	0.92	30	2.60	870	< 1
T37855	201 229	< 0.2	0.84	< 2	40	0.5	< 2	0.02	< 0.5	1	5	5	1.06	< 10	< 1	0.21	< 10	0.45	215	< 1
T37856	201 229	0.4	0.62	< 2	90	0.5	< 2	0.01	< 0.5	6	24	93	2.97	< 10	< 1	0.09	< 10	0.12	140	6
T37857	201 229	0.8	3.25	< 2	1200	0.5	< 2	0.04	< 0.5	4	39	97	6.34	< 10	< 1	0.64	70	1.43	485	3
T37858	201 229	< 0.2	2.10	2	190	0.5	< 2	0.08	< 0.5	11	30	77	4.09	< 10	< 1	0.13	10	1.16	570	2
T37859	201 229	0.2	2.82	< 2	410	0.5	< 2	0.06	< 0.5	9	76	39	4.02	< 10	1	0.49	10	1.36	705	1
T37860	201 229	< 0.2	2.91	< 2	520	0.5	< 2	0.13	< 0.5	12	67	54	4.10	< 10	< 1	0.65	30	1.45	955	1
T37861	201 229	0.4	2.83	< 2	530	0.5	< 2	0.10	< 0.5	13	46	71	4.75	< 10	< 1	0.64	60	1.17	745	1
T37862	201 229	0.4	1.41	< 2	320	0.5	< 2	0.08	< 0.5	8	22	39	2.48	< 10	< 1	0.16	10	0.50	320	1
T37863	201 229	0.2	2.09	< 2	720	0.5	< 2	0.20	< 0.5	14	40	64	3.58	< 10	< 1	0.39	20	1.14	775	1
T37864	201 229	0.6	2.82	< 2	1140	0.5	< 2	0.22	< 0.5	19	70	65	5.48	< 10	< 1	0.81	30	1.54	965	2
T37865	201 229	1.2	1.34	< 2	430	0.5	< 2	0.04	0.5	13	34	176	5.29	< 10	< 1	0.24	10	0.29	410	7
T37866	201 229	< 0.2	2.94	< 2	800	0.5	< 2	0.58	0.5	41	186	114	7.21	< 10	< 1	0.84	20	1.84	1435	2
T37867	201 229	< 0.2	1.18	< 2	90	0.5	< 2	0.08	< 0.5	3	6	10	1.83	< 10	< 1	0.34	20	0.66	330	< 1
T37868	201 229	< 0.2	1.81	< 2	160	0.5	< 2	0.20	< 0.5	8	52	11	2.38	< 10	< 1	0.50	20	1.30	450	< 1
T37869	201 229	< 0.2	2.01	6	280	0.5	< 2	0.37	< 0.5	12	89	27	3.01	< 10	2	0.72	90	1.57	550	1
T37870	201 229	< 0.2	1.48	30	70	0.5	< 2	0.13	< 0.5	4	20	10	2.33	< 10	< 1	0.36	60	0.65	440	< 1
T37871	201 229	< 0.2	3.35	< 2	400	0.5	< 2	0.91	< 0.5	14	77	34	4.09	< 10	< 1	0.82	30	1.72	700	< 1
T37872	201 229	< 0.2	4.29	10	780	0.5	< 2	1.22	< 0.5	21	166	43	4.99	< 10	2	1.14	40	2.45	820	< 1
T37873	201 229	0.2	3.84	< 2	790	0.5	< 2	0.80	< 0.5	27	139	74	4.84	< 10	< 1	1.04	30	1.65	385	4
T37874	201 229	< 0.2	1.75	< 2	430	0.5	< 2	0.14	< 0.5	18	51	42	2.69	< 10	< 1	0.49	20	0.82	240	1
T37875	201 229	< 0.2	2.20	2	110	0.5	< 2	0.39	< 0.5	13	41	33	3.17	< 10	1	0.36	10	1.47	365	< 1
T37876	201 229	0.6	1.92	< 2	240	0.5	< 2	0.28	< 0.5	11	37	81	3.96	< 10	2	0.42	10	1.05	450	1
T37877	201 229	< 0.2	3.54	< 2	110	0.5	< 2	0.55	< 0.5	28	32	100	4.57	< 10	1	0.41	10	2.49	635	< 1
T37878	201 229	< 0.2	2.71	< 2	140	0.5	< 2	0.38	< 0.5	17	36	29	4.22	< 10	< 1	0.60	10	2.13	610	< 1

CERTIFICATION:

Hart Buchler



Chemex Labs Ltd.

Analytical Chemists * Geochemists * Registered Assayers

212 Brooksbank Ave., North Vancouver
British Columbia, Canada V7J 2C1
PHONE: 604-984-0221 FAX: 604-984-0218

EXPATRIATE RESOURCES LTD.
C/O ARCHER, CATHRO & ASSOCIATES (1981) LIMITED
1016 - 510 W. HASTINGS ST.
VANCOUVER, BC
V6B 1L8

Project : FINLAYSON (HATRICK)
Comments:

Page Number : 3-B
Total Pages : 4
Certificate Date: 10-AUG-95
Invoice No. : 19523707
P.O. Number :
Account : MPO

CERTIFICATE OF ANALYSIS

A9523707

SAMPLE	PREP CODE	Na %	Ni ppm	P ppm	Pb ppm	Sb ppm	Sc ppm	Sr ppm	Ti %	Tl ppm	U ppm	V ppm	W ppm	Zn ppm
T37839	201 229	0.02	21	1660	< 2	< 2	7	17	0.17	< 10	< 10	89	< 10	138
T37840	201 229	0.01	28	1780	6	4	8	13	0.21	< 10	< 10	113	< 10	82
T37841	201 229	0.01	18	1780	4	< 2	5	12	0.16	< 10	< 10	78	< 10	96
T37842	201 229	0.01	23	1040	< 2	< 2	7	16	0.18	< 10	< 10	104	< 10	90
T37843	201 229	0.01	26	1590	6	< 2	7	23	0.18	< 10	< 10	101	< 10	144
T37844	201 229	0.01	47	910	6	< 2	11	20	0.26	< 10	< 10	120	10	506
T37845	201 229	0.01	20	1890	14	2	6	14	0.24	< 10	< 10	105	< 10	218
T37846	201 229	0.01	22	1490	8	6	6	16	0.19	< 10	< 10	101	< 10	122
T37847	201 229	< 0.01	33	1110	14	4	3	11	0.11	< 10	< 10	88	< 10	102
T37848	201 229	0.01	47	810	10	2	6	16	0.12	< 10	< 10	83	< 10	130
T37849	201 229	0.01	48	840	10	2	7	36	0.16	< 10	< 10	87	< 10	90
T37850	201 229	0.01	204	720	8	< 2	15	50	0.20	< 10	< 10	129	10	118
T37851	201 229	< 0.01	51	490	8	< 2	10	83	0.15	< 10	< 10	66	< 10	96
T37852	201 229	0.01	62	610	14	4	13	16	0.23	< 10	< 10	108	< 10	100
T37853	201 229	0.01	97	610	6	< 2	8	24	0.17	< 10	< 10	70	< 10	76
T37854	201 229	0.02	52	1150	160	< 2	13	22	0.18	< 10	< 10	116	< 10	228
T37855	201 229	< 0.01	2	160	8	< 2	1	2	0.04	< 10	< 10	10	< 10	48
T37856	201 229	< 0.01	51	500	8	2	2	6	< 0.01	< 10	< 10	54	< 10	166
T37857	201 229	0.03	18	890	24	6	8	55	0.06	< 10	< 10	76	< 10	118
T37858	201 229	< 0.01	54	740	20	< 2	3	9	0.02	< 10	< 10	57	< 10	128
T37859	201 229	< 0.01	29	570	16	2	9	9	0.13	< 10	< 10	86	< 10	108
T37860	201 229	0.01	47	690	18	< 2	10	18	0.14	< 10	< 10	84	< 10	140
T37861	201 229	0.02	41	790	18	< 2	8	27	0.09	< 10	< 10	74	< 10	128
T37862	201 229	0.02	27	760	6	2	2	16	0.03	< 10	< 10	45	< 10	76
T37863	201 229	0.01	51	980	16	4	7	21	0.09	< 10	< 10	73	< 10	142
T37864	201 229	< 0.01	64	1090	14	6	11	12	0.13	< 10	< 10	73	< 10	132
T37865	201 229	< 0.01	84	780	16	2	6	29	0.01	< 10	< 10	88	< 10	338
T37866	201 229	0.01	195	1600	12	6	15	26	0.12	< 10	< 10	128	20	214
T37867	201 229	< 0.01	7	260	54	< 2	3	5	0.04	< 10	< 10	12	< 10	116
T37868	201 229	< 0.01	14	450	18	< 2	4	9	0.10	< 10	< 10	40	< 10	96
T37869	201 229	< 0.01	47	600	22	4	7	15	0.11	< 10	< 10	49	< 10	100
T37870	201 229	< 0.01	21	370	22	2	3	4	0.04	< 10	< 10	22	< 10	106
T37871	201 229	0.01	45	680	8	2	11	38	0.22	< 10	< 10	91	10	102
T37872	201 229	0.01	84	800	4	2	14	60	0.28	< 10	< 10	122	10	116
T37873	201 229	0.03	135	760	6	< 2	10	67	0.19	< 10	< 10	119	10	158
T37874	201 229	< 0.01	78	330	8	6	4	23	0.07	< 10	< 10	48	< 10	100
T37875	201 229	0.01	17	1160	14	4	6	14	0.17	< 10	< 10	80	< 10	134
T37876	201 229	0.02	14	1240	182	4	3	16	0.10	< 10	< 10	83	< 10	186
T37877	201 229	0.01	23	1430	16	2	9	16	0.28	< 10	< 10	118	10	276
T37878	201 229	0.01	18	1200	8	4	7	11	0.22	< 10	< 10	114	10	122

CERTIFICATION:

Hart Buchler



Chemex Labs Ltd.

Analytical Chemists * Geochemists * Registered Assayers

212 Brooksbank Ave., North Vancouver
 British Columbia, Canada V7J 2C1
 PHONE: 604-984-0221 FAX: 604-984-0218

To: EXPATRIATE RESOURCES LTD.
 C/O ARCHER, CATHRO & ASSOCIATES (1981) LIMITED
 1016 - 510 W. HASTINGS ST.
 VANCOUVER, BC
 V6B 1L8

Project : FINLAYSON (HATRICK)
 Comments:

Page Number : 4-A
 Total Pages : 4
 Certificate Date: 10-AUG-95
 Invoice No. : 19523707
 P.O. Number :
 Account : MPO

CERTIFICATE OF ANALYSIS A9523707

SAMPLE	PREP CODE	Ag ppm	Al %	As ppm	Ba ppm	Be ppm	Bi ppm	Ca %	Cd ppm	Co ppm	Cr ppm	Cu ppm	Fe %	Ga ppm	Hg ppm	K %	La ppm	Mg %	Mn ppm	Mo ppm
T37879	201 229	0.4	2.60	2	90	0.5	< 2	0.63	< 0.5	19	40	108	3.16	< 10	< 1	0.20	10	1.75	250	1
T37880	201 229	< 0.2	2.21	70	380	0.5	< 2	0.31	< 0.5	43	545	67	3.89	< 10	1	0.42	10	2.18	1135	< 1
T37881	201 229	< 0.2	2.19	< 2	430	0.5	< 2	0.29	< 0.5	23	176	76	4.92	< 10	< 1	0.50	10	1.50	985	2
T37882	201 229	< 0.2	1.12	< 2	90	0.5	< 2	0.07	< 0.5	2	17	11	1.48	< 10	< 1	0.29	20	0.65	115	1
T37883	201 229	< 0.2	2.94	< 2	450	0.5	< 2	0.61	< 0.5	17	213	37	3.76	< 10	< 1	0.60	80	2.43	695	1
T37884	201 229	< 0.2	4.35	6	390	0.5	< 2	1.18	< 0.5	19	143	50	4.55	< 10	1	0.65	50	2.20	845	< 1
T37885	201 229	< 0.2	4.93	< 2	820	0.5	< 2	1.21	< 0.5	28	292	56	5.72	< 10	1	1.01	40	3.39	800	< 1
T37886	201 229	0.2	3.18	< 2	410	0.5	< 2	0.36	< 0.5	21	222	63	3.92	< 10	< 1	0.49	20	2.33	420	1
T37887	201 229	0.4	4.32	< 2	440	0.5	< 2	0.74	1.5	29	115	92	6.31	< 10	< 1	0.70	30	3.00	640	18
T37888	201 229	0.6	2.70	< 2	590	0.5	< 2	0.42	< 0.5	24	102	92	5.47	< 10	< 1	0.90	40	1.53	485	6
T37889	201 229	< 0.2	1.79	< 2	120	0.5	< 2	0.16	< 0.5	4	11	11	2.09	< 10	< 1	0.22	10	1.08	380	< 1
T37890	201 229	< 0.2	2.63	< 2	140	0.5	< 2	0.54	0.5	35	41	122	4.29	< 10	< 1	0.38	10	2.16	770	< 1
T37891	201 229	< 0.2	3.17	< 2	130	0.5	< 2	0.56	< 0.5	22	21	27	4.87	< 10	< 1	0.83	10	2.50	720	< 1
T37892	201 229	< 0.2	2.92	< 2	110	0.5	< 2	0.85	< 0.5	20	73	40	3.85	< 10	< 1	0.36	< 10	2.72	460	< 1
T37893	201 229	< 0.2	2.58	< 2	80	0.5	< 2	0.48	< 0.5	18	45	43	3.19	< 10	< 1	0.10	< 10	1.75	330	< 1
T37894	201 229	< 0.2	2.04	< 2	70	0.5	< 2	0.71	< 0.5	14	25	49	2.33	< 10	< 1	0.13	< 10	1.57	185	< 1
T37895	201 229	< 0.2	3.02	< 2	120	0.5	< 2	0.56	< 0.5	14	58	34	3.46	< 10	1	0.30	10	2.49	360	< 1
T37896	201 229	< 0.2	3.98	< 2	200	0.5	< 2	0.49	< 0.5	25	25	42	6.53	< 10	< 1	1.12	20	2.69	1575	< 1
T37897	201 229	1.4	3.76	< 2	190	0.5	< 2	0.13	< 0.5	3	21	328	8.21	< 10	2	2.11	40	2.47	950	5
T37898	201 229	< 0.2	3.81	< 2	470	0.5	< 2	1.14	< 0.5	27	122	64	5.08	< 10	2	0.94	10	3.95	785	< 1
T37899	201 229	0.6	3.47	< 2	580	0.5	< 2	0.75	1.0	21	121	81	5.19	< 10	< 1	0.91	80	2.94	940	5
T37900	201 229	0.2	2.07	< 2	530	0.5	< 2	0.22	< 0.5	13	70	50	4.10	< 10	< 1	0.62	20	1.28	405	5
T37901	201 229	0.4	2.70	< 2	470	0.5	< 2	0.37	< 0.5	22	96	76	5.04	< 10	< 1	0.69	40	1.78	580	8
T37902	201 229	0.2	3.52	< 2	510	0.5	< 2	0.10	< 0.5	7	122	43	4.30	< 10	< 1	0.43	10	1.51	310	4
T37903	201 229	< 0.2	2.68	< 2	350	1.5	< 2	0.11	< 0.5	6	84	29	3.40	< 10	< 1	0.43	10	1.34	250	2
T37904	201 229	0.4	2.13	< 2	220	0.5	< 2	0.14	< 0.5	3	13	16	2.21	< 10	< 1	0.44	140	0.93	440	< 1

CERTIFICATION:

Hart Bichler



Chemex Labs Ltd.

Analytical Chemists * Geochemists * Registered Assayers
 212 Brooksbank Ave., North Vancouver
 British Columbia, Canada V7J 2C1
 PHONE: 604-984-0221 FAX: 604-984-0218

To: EXPATRIATE RESOURCES LTD.
 C/O ARCHER, CATHRO & ASSOCIATES (1981) LIMITED
 1016 - 510 W. HASTINGS ST.
 VANCOUVER, BC
 V6B 1L8

Page Number : 4-B
 Total Pages : 4
 Certificate Date: 10-AUG-95
 Invoice No. : I9523707
 P.O. Number :
 Account : MPO

Project : FINLAYSON (HATRICK)
 Comments:

CERTIFICATE OF ANALYSIS A9523707

SAMPLE	PREP CODE	Na %	Ni ppm	P ppm	Pb ppm	Sb ppm	Sc ppm	Sr ppm	Ti %	Tl ppm	U ppm	V ppm	W ppm	Zn ppm
T37879	201 229	0.02	21	1550	8	2	8	21	0.13	< 10	< 10	94	< 10	72
T37880	201 229	< 0.01	526	970	8	2	9	22	0.08	< 10	< 10	81	10	108
T37881	201 229	< 0.01	166	1000	6	2	9	14	0.10	< 10	< 10	99	< 10	182
T37882	201 229	0.01	9	420	36	< 2	1	12	0.06	< 10	< 10	17	< 10	50
T37883	201 229	0.02	82	520	28	4	9	25	0.14	< 10	< 10	68	10	108
T37884	201 229	0.01	93	660	18	2	13	57	0.19	< 10	< 10	101	10	128
T37885	201 229	0.03	171	830	12	8	16	69	0.25	< 10	< 10	140	10	144
T37886	201 229	0.03	159	740	12	< 2	7	27	0.16	< 10	< 10	101	10	102
T37887	201 229	0.03	164	1380	18	2	11	58	0.13	< 10	< 10	286	10	382
T37888	201 229	0.03	127	550	24	8	9	17	0.13	< 10	< 10	105	10	178
T37889	201 229	< 0.01	9	470	20	< 2	2	8	0.02	< 10	< 10	20	< 10	68
T37890	201 229	0.02	24	960	8	< 2	9	12	0.26	< 10	< 10	132	10	532
T37891	201 229	0.01	17	1340	18	6	9	13	0.28	< 10	< 10	134	10	150
T37892	201 229	0.01	25	2110	2	4	7	16	0.22	< 10	< 10	117	10	96
T37893	201 229	0.01	22	1100	< 2	6	4	23	0.13	< 10	< 10	97	< 10	66
T37894	201 229	0.01	21	1440	4	2	4	22	0.13	< 10	< 10	68	< 10	46
T37895	201 229	0.01	20	990	2	2	6	17	0.20	< 10	< 10	97	10	90
T37896	201 229	0.01	16	1650	12	2	14	14	0.35	< 10	< 10	170	10	192
T37897	201 229	0.04	6	1840	726	6	16	13	0.29	< 10	< 10	162	10	404
T37898	201 229	0.02	54	1730	26	< 2	10	26	0.30	< 10	< 10	146	10	114
T37899	201 229	0.02	77	1040	48	< 2	11	21	0.17	< 10	< 10	135	10	230
T37900	201 229	0.01	58	630	24	< 2	6	12	0.09	< 10	< 10	89	< 10	152
T37901	201 229	0.01	111	860	24	8	8	21	0.10	< 10	< 10	116	< 10	212
T37902	201 229	< 0.01	37	830	20	2	9	11	0.14	< 10	< 10	141	< 10	124
T37903	201 229	< 0.01	33	580	18	2	6	5	0.12	< 10	< 10	96	< 10	112
T37904	201 229	< 0.01	14	190	38	< 2	5	25	0.01	< 10	< 10	16	< 10	110

CERTIFICATION:

Hart Bichler

QA24730

ARCHER, CATHRO
▲ ASSOCIATES (1981) LIMITED
CONSULTING GEOLOGICAL ENGINEERS

Box 4127, 2054 SECOND AVENUE, WHITEHORSE, Y.T. Y1A 3S9 TEL (403) 667 - 4415

AFFIDAVIT

093492

I, Joan Mariacher, of Vancouver, B.C. make oath and say:

That to the best of my knowledge the attached Statement of Expenditures for exploration work on the Hat Trick 1-114 mineral claims on Claim Sheet 105G/2 is accurate.



Joan Mariacher

Sworn before me at Vancouver, B.C.
this 14th day of
March, 1996





Notary, Yukon Territory

**Statement of Expenditures
 Hat Trick 1-114 Claims
 March 14, 1996**

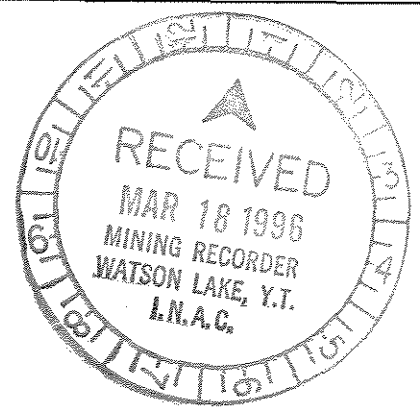

Labour

Doug Eaton, geologist - June-December - 40 hrs @ \$50/hr	\$2,140.00
Bill Wengzynowski, geologist - April-May, July 15-30, 31-½ - 148 hrs @ \$40/hr	6334.40
Jason Owerko, field assistant - July 15-30, 31-½ - 16-½ days @ \$189/day ..	<u>3,336.80</u>
	\$11,811.20

Expenses

Field - room and board - 38 days @ \$70/day	2,846.20
Trans North - 7.8 hrs Bell 206B @ \$615/hr, plus fuel	5,458.95
Frontier Helicopters - 5.6 hrs Bell 206B @ \$615/hr & \$680/hr, plus fuel ...	4,114.00
Chemex Labs Ltd.	2,569.81
Aerodat - 50% airborne mag survey	<u>20,106.90</u>
	\$35,095.86
 TOTAL	 <u>\$46,907.06</u>

ARCHER, CATHRO & ASSOCIATES (1981) LIMITED

In Account With

Project: —

FINLAYSON PROJECT
JULY 31, 1995

Date: —

LABOUR

Field	A. ARCHER - 37 HRS AT 60/HR	2220.00	
	R. CARNE - 33 HRS AT 50/HR	1650.00	
	D. EATON - 107 HRS AT 50/HR	5350.00	
	B. WENGZYNOWSKI - 248 HRS AT 40/HR	9920.00	
	K. SAX - 31 DAYS AT 270/DAY	8370.00	
	J. OWERKO - 31 DAYS AT 180/DAY	5580.00	
	P. MOORES - 31 DAYS AT 165/DAY	5115.00	
	BRAD WENGZYNOWSKI - 31 DAYS AT 165/DAY	5115.00	

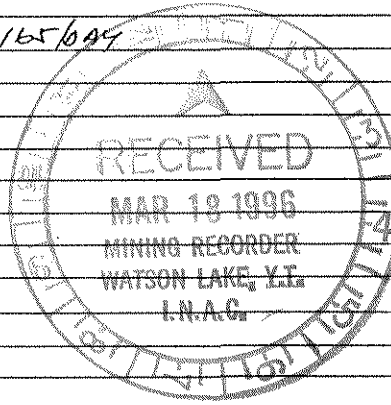

Office

Accounting & Expediting	J. MARIACHEL - 91 1/4 HRS AT 42.50/HR	3878.13	47198.13
-------------------------	---------------------------------------	---------	----------

OTHER SERVICES:

Room & Board in Whitehorse	16 DAYS AT 60/DAY	960.00	
Field equipment from AC stock		263.95	
Photocopies,	346 copies at 25¢/copy	86.50	
Rentals from AC:	JULY 1-9 - GPS AT 7.67/DAY	69.03	
	JULY 1-31 - 2 SBX II AT 200/HR EA; 2 UYLANKS AT 30/HR; 2 MAG AT 2575/HR	760.00	
	HANDHELD RADIO - PART JULY	56.25	

Blueprinting,	sq.ft. Ozalid at \$ /ft, plus	sq.ft. Dilar at \$ /ft.	
Drafting,	hrs at \$ /hr.		2195.73

EXPENSES

Petty Cash	23.70 01 + 100.94 04 + 16.87 02 + 49.19 01 + 57.44 02 + 4.60 01 + 11.65 02 + 58.04 04 + 2.65 01 + 23.68 01 + 36.80 02 + 58.38 04	443.97	
Telephone	13.15 + 5.75 + 45.18 + 17.98 + 79.22 + 6.76	168.04	
BUILDERS SUPPLYLAND		159.00	
MAC'S FIREWEED		164.38	
CARL	396.43 + 297.94	694.37	
SOUBDUGH MARKETS		24.23	
YUKON BUILDING SUPPLIES		7.31	
FOOD FAIR		102.57	
ALCAN AIR - FREIGHT		25.00	
ROSS RIVER SERVICE	52.68 02 + 117.05 04	169.73	
POINTS NORTH		38.50	
SECOND AVENUE CHEVRON		68.22	
NORTHERN METALIC SALES		18.28	
FRONTIER HELICOPTER		2873.70	
YUKON EXPLOSIVES - FLAGGING		570.00	
WELCOME INN		215.27	
R. CARNE - X PAX		194.46	
RECREAL GENERAL - MAPS		37.00	
COUREUR DES BOIS - 38 LEAGUE 45		333.63	
SYNRISE SERVICE		243.72	
NORGAN LEASING - 1378.47 + 488.50		1866.97	
BELVEDERE MOTOR HOTEL		276.52	
SHOPPERS DRUG		7.75	
HODGEN'S SPORTSLORE		202.49	
YUKON OFFICE SUPPLIES		26.88	
ATLAS TRAVEL		821.00	
TRANS NORTH AIR		1642.82	14397.58

MANAGEMENT, 6% - ON EXPENSES		863.85	
- ON FIELD ACU		2296.57	3160.42
			66951.86

GST (R100247667): 7% ON 66951.86			4686.63
----------------------------------	--	--	---------

E = GST Exempt

71638.49

Expatriate Resources

40 ARCHER CATHRO

CHARTERER **(FP) Box 4127**

BILLING ADDRESS
 Whitehorse, Y.T. Y1A 3S9

FUEL & OIL - X	TNTA FUEL USED	HRS/LITRES	FROM
TNTA CUST.			
X X		285 300	YDA

ACCOUNT NUMBER	ARCHER		
INVOICE NUMBER	08961		
INVOICE DATE	17/07/95		
A/C TYPE	BH 206	AIRCRAFT REGISTRATION C	
FLIGHT DATE	15	07	95
PURCHASE ORDER NO.			

FROM	HOURS	REMARKS - NO. OF PASS - FREIGHT Kg
ROSS RIVER		
TO FINLAYSON STRIP	0.7	FERRY - PAX
CAMP 1	0.3	2 PAX + CAMP GEAR IL + UL
CAMP 2 ↓ MOVES	1.2	↓
FINLAYSON STRIP	0.4	FERRY
CAMP 3 VIA 2	1.2	GROCERIES - PAX + RECCY PAX
CAMP 4 → 3	0.7	GROCERIES + 3X MOVE 2 PAX IL + UL
ROSS RIVER	0.8	FERRY - PAX

SUB	GL	AMOUNT
		5.3 @ 61500 3259 50
		@
		HOLDING TIME: @ / HR.
0000323		FUEL 285L @ 0.70 / LITRE 199 50

TERMS: PAYABLE UPON RECEIPT OF INVOICE.
 2% INTEREST PER MONTH (24% PER ANNUM) WILL BE CHARGED ON ALL OUTSTANDING AMOUNTS OVER 30 DAYS. IF INTEREST IS NOT PAID, FUTURE FLIGHTS WILL BE ON A CASH BASIS.

X *R. Carne*
 CHARTERER'S SIGNATURE

R. CARNE
 CHARTERER'S NAME (PRINTED)

INITIALS RXG
Rene Guthrie
 PILOT'S SIGNATURE

ENGINEER'S NAME
 LARRY GUTHRIE

FUEL CUST @ 319 / LITRE	
MEALS & LODGINGS	
OTHER	
OTHER	
SUB TOTAL	3459 00
GOODS & SERVICES TAX REGISTRATION NO. R121483135	242 13

TOTAL \$ 3701 13

CARRIAGE SUBJECT TO TERMS OF PUBLISHED TARIFF.
 TARIFF AVAILABLE TO PUBLIC VIEW AT TRANS NORTH OFFICE.
THIS IS YOUR ONLY INVOICE - PAY UPON RECEIPT

Hot Lunch



REMIT PAYMENT TO:
TRANS NORTH AIR
 TRANS NORTH TURBO AIR LTD
 AIRPORT HANGAR "C" • WHITEHORSE • YUKON • Y1A 3E4
 TELEPHONE (403) 668-2177 FAX (403) 666-3420

ACCOUNT NUMBER	ARCHCAT		
INVOICE NUMBER	09422		
INVOICE DATE	31	10	1995
A/C TYPE	206B	AIRCRAFT REGISTRATION C	FR44
FLIGHT DATE	24	07	95
PURCHASE ORDER NO.			

CHARTERER: **ARETHER CATHERA**
 BOX 4127

BILLING ADDRESS: **WATSON Y1A 3E9**

FUEL & OIL - X	TNTA FUEL USED	A/C →	HRS/LITRES	FROM
✓	✓	Fuel	296	Finlayson
			331	COH

FROM	HOURS	REMARKS - NO. OF PASS - FREIGHT Kg
WATSON →	5.5	3 PAX + 600kg
TO CAMPS IN		
Finlayson Lake		
Area →		
WATSON		
2.5 FR - 1642.82		
3 SQ - P (much) - 1971.38		

incl long 8/4'
#5857

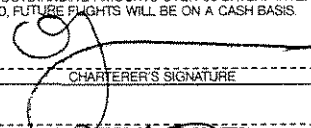
SUB	GL	AMOUNT			
3427	502	3382.50	@		
3400	131	231.70	5.5	@ 615 ⁰⁰	3382.50
			HOLDING TIME:	@ / HR.	
0000	323	253.00	FUEL	@ / LITRE	
TERMS: PAYABLE UPON RECEIPT OF INVOICE. 2% INTEREST PER MONTH (24% PER ANNUM) WILL BE CHARGED ON ALL OUTSTANDING AMOUNTS OVER 30 DAYS. IF INTEREST IS NOT PAID, FUTURE FLIGHTS WILL BE ON A CASH BASIS.			FUEL 331l	@ .70 / LITRE	231.70
X 			MEALS & LODGINGS		
INITIALS: NBK			OTHER		
ENGINEER'S NAME: RTC (Clifford)			OTHER		
			SUB TOTAL		3614.20
			GOODS & SERVICES TAX REGISTRATION NO. R121483135		253.00
			TOTAL		\$ 3867.20

CARRIAGE SUBJECT TO TERMS OF PUBLISHED TARIFF.
 TARIFF AVAILABLE TO PUBLIC VIEW AT TRANS NORTH OFFICE.
THIS IS YOUR ONLY INVOICE - PAY UPON RECEIPT

FRONTIER

FRONTIER HELICOPTERS
 A division of Conair Aviation Ltd.
 P.O. BOX 220, ABBOTSFORD, B.C. V2S 4N9
 TELEPHONE (604) 855-1190 FAX (604) 855-1017 - ABBOTSFORD, B.C.
 TELEPHONE (403) 536-7766 FAX (403) 536-7705 - WATSON LAKE, YT

FLIGHT TICKET
 No 41777

CUSTOMER EXPATRIATE RESOURCES JOB # _____ CUST # _____
 ADDRESS c/o ARCHER CATHY PH () _____
Box 4127 WHITE HORSE POSTAL CODE Y1A 3S9
 PILOT R HODGENDORN ENGINEER R SONES
INITIAL LAST NAME INITIAL LAST NAME
 AIRCRAFT TYPE BELL 206B AIRCRAFT REGISTRATION FFHL
LAST NAME
 DATE JULY 26.95 BASE/LOCATION WATSON LK

UP	DOWN	ITINERARY	TIME
0919	1012	P/W BILL W FROM CAMP	1.0.3
		- SAM RD - FIRE LK - SAM RD	
1512	1611	- WATSON - FIRE LK + REEL	1.0
1613	1707	- FIRE LK - WATSON	0.9
		RETURN BILL W TO CAMP	
			MINIMUMS
LONG LINE HOURS		TOTAL FLIGHT HOURS <u>2.9</u>	

CHECK ONLY THE MEALS TO BE BILLED TO THE CUSTOMER

Pilot Exp. Cl.# _____ Engineer Exp. Cl.# _____

B L D B L D

OF DROPS _____ FOAM: YES NO

Flying 2.9 hours @ 615 /hr. = \$ 1783.50

Fuel supplied: by FRONTIER CUSTOMER

316 litres from BASE @ \$.66 /L = \$ 208.56

2.9 hours oil @ \$ 300 /hr. = \$ 8.70

GST #R101084044 Misc. Charges \$ _____

Cash Charge

GST \$ 140.05

TOTAL THIS REPORT \$ 2190.81

Pre-flight information received by undersigned

Customer Signature _____ Agency Flight Report # / or Purchase Order # _____

Approved By (Print Name) _____ Pilot Signature [Signature]

THE CARRIAGE OF PASSENGERS, BAGGAGE AND GOODS BY FRONTIER HELICOPTERS IS SUBJECT TO THE TERMS, CONDITIONS AND LIMITATIONS OF LIABILITY SET FORTH IN ITS TARIFF ELIGIBILITY FOR LOSS OR DAMAGE TO GOODS IS LIMITED TO 50c PER POUND, WHICH IS AVAILABLE FOR EXAMINATION AT THE OFFICE OF FRONTIER HELICOPTERS, ABBOTSFORD AIRPORT, ABBOTSFORD, B.C.

Terms: Net due upon receipt of invoice. Interest charged on overdue accounts at 2.0% per month (24% per annum)

Hat Trick

FRONTIER

FRONTIER HELICOPTERS
 A division of Conair Aviation Ltd.
 P.O. BOX 220, ABBOTSFORD, B.C. V2S 4N9
 TELEPHONE (604) 855-1190 FAX (604) 855-1017 - ABBOTSFORD, B.C.
 TELEPHONE (403) 536-7766 FAX (403) 536-7705 - WATSON LAKE, YT

FLIGHT TICKET
 No 42325

CUSTOMER Ex Patrate Resources JOB # _____ CUST # FE960

ADDRESS _____ PH () _____
 _____ POSTAL CODE _____

PILOT D DeVries ENGINEER R Jones
INITIAL LAST NAME INITIAL LAST NAME

AIRCRAFT TYPE B306 AIRCRAFT REGISTRATION FFHL

DATE AUG 1 1995 BASE/LOCATION Wolverine Lk

Up - Down	ITINERARY	TIME
9:00	9:30 Wolverine - Fire Lk.	0.3
9:35	10:43 Fire Lk - Money Cr. x 3 Loads	1.3
11:01	12:30 Money Cr. - Finlayson Strip	
	- Money Cr. - Fire Lk.	0.8
12:45	- 13:02 Finlayson Strip - Wolverine	0.3
MINIMUMS		
LONG LINE HOURS		TOTAL FLIGHT HOURS <u>2.7</u>

CHECK ONLY THE MEALS TO BE BILLED TO THE CUSTOMER

Pilot Exp. Cl.# _____ Engineer Exp. Cl.# _____

B B
 L L
 D D

OF DROPS _____ FOAM: YES NO

Flying 2.7 hours @ 680⁰⁰ /hr. = \$ 1836⁰⁰

Fuel supplied: by FRONTIER CUSTOMER

_____ litres from _____ @ \$ _____ / L = \$ _____
 _____ litres from _____ @ \$ _____ / L = \$ _____

2.7 hours oil @ \$ 3.00 /hr. = \$ 8.10

GST #R101084044 Misc. Charges \$ 1844.10

Cash Charge GST \$ 129.09

TOTAL THIS REPORT \$ 1973.19

Pre-flight information received by undersigned

R. Jones
 Customer Signature

FF
 Agency Flight Report # / or Purchase Order #

Approved By (Print Name) _____ Pilot Signature Ray DeVries

THE CARRIAGE OF PASSENGERS, BAGGAGE AND GOODS BY FRONTIER HELICOPTERS IS SUBJECT TO THE TERMS, CONDITIONS AND LIMITATIONS OF LIABILITY SET FORTH IN ITS TARIFF ELIGIBILITY FOR LOSS OR DAMAGE TO GOODS IS LIMITED TO 50¢ PER POUND, WHICH IS AVAILABLE FOR EXAMINATION AT THE OFFICE OF FRONTIER HELICOPTERS, ABBOTSFORD AIRPORT, ABBOTSFORD, B.C.

Terms: Net due upon receipt of invoice. Interest charged on overdue accounts at 2.0% per month (24% per annum)



Chemex Labs Ltd.

Analytical Chemists * Geochemists * Registered Assayers
212 Brooksbank Ave., North Vancouver
British Columbia, Canada V7J 2C1
PHONE: 604-984-0221

To: EXPATRIATE RESOURCES LTD.
C/O ARCHER, CATHRO & ASSOCIATES (1981) LIMITED
1016 - 510 W. HASTINGS ST.
VANCOUVER, BC
V6B 1L8

INVOICE NUMBER

I 9 5 2 3 7 0 7

BILLING INFORMATION

Date: 10-AUG-95
Project: FINLAYSON (HATRICK)
P.O. No.:
Account: MPO

Comments:

Billing: For analysis performed on
Certificate A9523707

Terms: Payment due on receipt of invoice
1.25% per month (15% per annum)
charged on overdue accounts

Please Remit Payments to:

CHEMEX LABS LTD.
212 Brooksbank Ave.,
North Vancouver, B.C.
Canada V7J 2C1

# OF SAMPLES	ANALYSED FOR CODE - DESCRIPTION	UNIT PRICE	SAMPLE PRICE	AMOUNT
146	201 - Dry, sieve to -80 mesh ICP-32	1.25 7.00	8.25	1204.50
				Total Cost \$ 1204.50
				Client Discount (25%) \$ -301.13
				Net Cost \$ 903.37
				(Reg# R100938885) GST \$ 63.24
				TOTAL PAYABLE (CDN) \$ 966.61



Chemex Labs Ltd.

Analytical Chemists * Geochemists * Registered Assayers
212 Brooksbank Ave., North Vancouver
British Columbia, Canada V7J 2C1
PHONE: 604-984-0221

To: EXPATRIATE RESOURCES LTD.
C/O ARCHER, CATHRO & ASSOCIATES (1981) LIMITED
1016 - 510 W. HASTINGS ST.
VANCOUVER, BC
V6B 1L8

INVOICE NUMBER

I 9 5 2 3 7 0 8

BILLING INFORMATION

Date: 10-AUG-95
Project: FINLAYSON (HATRICK)
P.O. No.:
Account: MPO

Comments:

Billing: For analysis performed on
Certificate A9523708

Terms: Payment due on receipt of invoice
1.25% per month (15% per annum)
charged on overdue accounts

Please Remit Payments to:

CHEMEX LABS LTD.
212 Brooksbank Ave.,
North Vancouver, B.C.
Canada V7J 2C1

# OF SAMPLES	ANALYSED FOR CODE - DESCRIPTION	UNIT PRICE	SAMPLE PRICE	AMOUNT
2	205 - Geochem ring to approx 150 mesh	2.50		
	226 - 0-3 Kg crush and split	2.60		
	3204 - Save 1 Kg reject for 90 days	0.00		
	ICP-32	7.00		
	100 - Au ppb FA+AA	8.50	20.60	41.20

Total Cost \$	41.20
Client Discount (25%) \$	-10.30
Net Cost \$	30.90
(Reg# R100938885) GST \$	2.16
TOTAL PAYABLE (CDN) \$	33.06



Chemex Labs Ltd.

Analytical Chemists * Geochemists * Registered Assayers
212 Brooksbank Ave., North Vancouver
British Columbia, Canada V7J 2C1
PHONE: 604-984-0221

To: EXPATRIATE RESOURCES LTD.
C/O ARCHER, CATHRO & ASSOCIATES (1981) LIMITED
1016 - 510 W. HASTINGS ST.
VANCOUVER, BC
V6B 1L8

INVOICE NUMBER

I 9 5 2 3 7 0 9

BILLING INFORMATION

Date: 8-AUG-95
Project: FINLAYSON (HATRICK)
P.O. No.:
Account: MPO

Comments:

Billing: For analysis performed on
Certificate A9523709

Terms: Payment due on receipt of invoice
1.25% per month (15% per annum)
charged on overdue accounts

Please Remit Payments to:

CHEMEX LABS LTD.
212 Brooksbank Ave.,
North Vancouver, B.C.
Canada V7J 2C1

# OF SAMPLES	ANALYSED FOR CODE - DESCRIPTION	UNIT PRICE	SAMPLE PRICE	AMOUNT
4	205 - Geochem ring to approx 150 mesh	2.50		
	226 - 0-3 Kg crush and split	2.60		
	3204 - Save 1 Kg reject for 90 days	0.00		
	A-22 ICP Package	16.50		
	100 - Au ppb FA+AA	8.50	30.10	120.40
				Total Cost \$ 120.40
				Client Discount (25%) \$ -30.10
				Net Cost \$ 90.30
				(Reg# R100938885) GST \$ 6.32
				TOTAL PAYABLE (CDN) \$ 96.62



Chemex Labs Ltd.

Analytical Chemists * Geochemists * Registered Assayers
212 Brooksbank Ave., North Vancouver
British Columbia, Canada V7J 2C1
PHONE: 604-984-0221

To: EXPATRIATE RESOURCES LTD.
C/O ARCHER, CATHRO & ASSOCIATES (1981) LIMITED
1016 - 510 W. HASTINGS ST.
VANCOUVER, BC
V6B 1L8

INVOICE NUMBER

I 9 5 2 4 6 5 5

BILLING INFORMATION

Date: 21-AUG-95
Project: FINLAYSON:HATTRICK
P.O. No.:
Account: MPO

Comments:

Billing: For analysis performed on
Certificate A9524655

Terms: Payment due on receipt of invoice
1.25% per month (15% per annum)
charged on overdue accounts

Please Remit Payments to:

CHEMEX LABS LTD.
212 Brooksbank Ave.,
North Vancouver, B.C.
Canada V7J 2C1

# OF SAMPLES	ANALYSED FOR CODE - DESCRIPTION	UNIT PRICE	SAMPLE PRICE	AMOUNT
158	201 - Dry, sieve to -80 mesh ICP-32	1.25 7.00	8.25	1303.50
				Total Cost \$ 1303.50
				Client Discount (25%) \$ <u>-325.88</u>
				Net Cost \$ 977.62
				(Reg# R100938885) GST \$ <u>68.43</u>
				TOTAL PAYABLE (CDN) \$ 1046.05



Chemex Labs Ltd.

Analytical Chemists * Geochemists * Registered Assayers
212 Brooksbank Ave., North Vancouver
British Columbia, Canada V7J 2C1
PHONE: 604-984-0221

To: EXPATRIATE RESOURCES LTD.
C/O ARCHER, CATHRO & ASSOCIATES (1981) LIMITED
1016 - 510 W. HASTINGS ST.
VANCOUVER, BC
V6B 1L8

INVOICE NUMBER

I 9 5 2 4 6 5 6

BILLING INFORMATION

Date: 22-AUG-95
Project: FINLAYSON:HATTRICK
P.O. No.:
Account: MPO

Comments:

Billing: For analysis performed on
Certificate A9524656

Terms: Payment due on receipt of invoice
1.25% per month (15% per annum)
charged on overdue accounts

Please Remit Payments to:

CHEMEX LABS LTD.
212 Brooksbank Ave.,
North Vancouver, B.C.
Canada V7J 2C1

# OF SAMPLES	ANALYSED FOR CODE - DESCRIPTION	UNIT PRICE	SAMPLE PRICE	AMOUNT
6	205 - Geochem ring to approx 150 mesh	2.50		
	226 - 0-3 Kg crush and split	2.60		
	3204 - Save 1 Kg reject for 90 days	0.00		
	ICP-32	7.00		
	100 - Au ppb FA+AA	8.50	20.60	123.60

Total Cost \$	123.60
Client Discount (25%) \$	-30.90
Net Cost \$	92.70
(Reg# R100938885) GST \$	6.49
TOTAL PAYABLE (CDN) \$	99.19



Chemex Labs Ltd.

Analytical Chemists * Geochemists * Registered Assayers
212 Brooksbank Ave., North Vancouver
British Columbia, Canada V7J 2C1
PHONE: 604-984-0221

To: EXPATRIATE RESOURCES LTD.
C/O ARCHER, CATHRO & ASSOCIATES (1981) LIMITED
1016 - 510 W. HASTINGS ST.
VANCOUVER, BC
V6B 1L8

INVOICE NUMBER

I 9 5 2 4 6 5 7

BILLING INFORMATION

Date: 14-AUG-95
Project: FINLAYSON:HATTRICK
P.O. No.:
Account: MPO

Comments:

Billing: For analysis performed on
Certificate A9524657

Terms: Payment due on receipt of invoice
1.25% per month (15% per annum)
charged on overdue accounts

Please Remit Payments to:

CHEMEX LABS LTD.
212 Brooksbank Ave.,
North Vancouver, B.C.
Canada V7J 2C1

# OF SAMPLES	ANALYSED FOR CODE - DESCRIPTION	UNIT PRICE	SAMPLE PRICE	AMOUNT
1	205 - Geochem ring to approx 150 mesh	2.50		
	226 - 0-3 Kg crush and split	2.60		
	3204 - Save 1 Kg reject for 90 days	0.00		
	A-22 ICP Package	16.50		
	100 - Au ppb FA+AA	8.50	30.10	30.10

Total Cost \$	30.10
Client Discount (25%) \$	-7.53
Net Cost \$	22.57
(Reg# R100938885) GST \$	1.58
TOTAL PAYABLE (CDN) \$	24.15



Chemex Labs Ltd.

Analytical Chemists * Geochemists * Registered Assayers
212 Brooksbank Ave., North Vancouver
British Columbia, Canada V7J 2C1
PHONE: 604-984-0221

To: EXPATRIATE RESOURCES LTD.
C/O ARCHER, CATHRO & ASSOCIATES (1981) LIMITED
1016 - 510 W. HASTINGS ST.
VANCOUVER, BC
V6B 1L8

INVOICE NUMBER

I 9 5 2 6 0 6 6

BILLING INFORMATION

Date: 28-AUG-95
Project: FINLAYSON (HATRICK)
P.O. No.:
Account: MPO

Comments:

Billing: For analysis performed on
Certificate A9526066

Terms: Payment due on receipt of invoice
1.25% per month (15% per annum)
charged on overdue accounts

Please Remit Payments to:

CHEMEX LABS LTD.
212 Brooksbank Ave.,
North Vancouver, B.C.
Canada V7J 2C1

# OF SAMPLES	ANALYSED FOR CODE - DESCRIPTION	UNIT PRICE	SAMPLE PRICE	AMOUNT
1	244 - Pulp; prev. prepared at Chemex	0.00		
	383 - Ag FA oz/T	10.50		
	316 - Zn %	8.00	18.50	18.50
1	244 - Pulp; prev. prepared at Chemex	0.00		
	383 - Ag FA oz/T	10.50	10.50	10.50
				Total Cost \$ 29.00
				Client Discount (25%) \$ -7.25
				Net Cost \$ 21.75
				(Reg# R100938885) GST \$ 1.52
				TOTAL PAYABLE (CDN) \$ 23.27

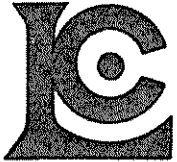

Chemex Labs Ltd.

Analytical Chemists * Geochemists * Registered Assayers
212 Brooksbank Ave., North Vancouver
British Columbia, Canada V7J 2C1
PHONE: 604-984-0221

To: EXPATRIATE RESOURCES LTD.
C/O ARCHER, CATHRO & ASSOCIATES (1981) LIMITED
1016 - 510 W. HASTINGS ST.
VANCOUVER, BC
V6B 1L8

INVOICE NUMBER

I 9 5 2 8 8 0 8

BILLING INFORMATION

Date: 29-SEP-95
Project: FINLAYSON:HATTRICK
P.O. No.:
Account: MPO

Comments:

Billing: For analysis performed on
Certificate A9528808

Terms: Payment due on receipt of invoice
1.25% per month (15% per annum)
charged on overdue accounts

Please Remit Payments to:

CHEMEX LABS LTD.
212 Brooksbank Ave.,
North Vancouver, B.C.
Canada V7J 2C1

# OF SAMPLES	ANALYSED FOR CODE - DESCRIPTION	UNIT PRICE	SAMPLE PRICE	AMOUNT
1	244 - Pulp; prev. prepared at Chemex	0.00		
	383 - Ag FA oz/T	10.50		
	316 - Zn %	8.00	18.50	18.50
Total Cost \$				18.50
Client Discount (25%) \$				-4.63
Net Cost \$				13.87
(Reg# R100938885) GST \$				0.97
TOTAL PAYABLE (CDN) \$				14.84

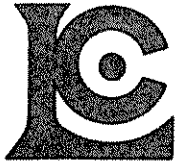

Chemex Labs Ltd.

Analytical Chemists * Geochemists * Registered Assayers
212 Brooksbank Ave., North Vancouver
British Columbia, Canada V7J 2C1
PHONE: 604-984-0221

To: EXPATRIATE RESOURCES LTD.
C/O ARCHER, CATHRO & ASSOCIATES (1981) LIMITED
1016 - 510 W. HASTINGS ST.
VANCOUVER, BC
V6B 1L8

INVOICE NUMBER

I 9 5 2 9 0 6 7

BILLING INFORMATION

Date: 2-OCT-95
Project: FINLAYSON: HATTRICK
P.O. No.:
Account: MPO

Comments:

Billing: For analysis performed on
Certificate A9529067

Terms: Payment due on receipt of invoice
1.25% per month (15% per annum)
charged on overdue accounts

Please Remit Payments to:

CHEMEX LABS LTD.
212 Brooksbank Ave.,
North Vancouver, B.C.
Canada V7J 2C1

# OF SAMPLES	ANALYSED FOR CODE - DESCRIPTION	UNIT PRICE	SAMPLE PRICE	AMOUNT
39	244 - Pulp; prev. prepared at Chemex	0.00		
	100 - Au ppb FA+AA	8.50	8.50	331.50
Total Cost \$				331.50
Client Discount (25%) \$				<u>-82.88</u>
Net Cost \$				248.62
(Reg# R100938885) GST \$				<u>17.40</u>
TOTAL PAYABLE (CDN) \$				266.02

9. CHARGES

9.1 Fixed mobilization/demobilization cost to the camp **\$20,000.00**

9.2 Estimated survey costs for each property, quoted by property name are given in Table II below:

Table II: Estimated Survey Costs for Each Property			
Area Name	Total Number of Line Kilometres (km)	Total Estimated Charges per Property* (\$)	Estimated Fuel Requirements by Property (drums)
Shutout	135	10,665	6
Hattrick	415	32,785	17
Slap Shot	410	32,390	17
League	145	11,455	6
Goal Net	625	49,375	26
Totals	1,730	136,670	72

* The total estimated charges per property are calculated using a line kilometre rate of **\$79.00/line kilometre**.

9.3 Survey charges including all helicopter charges (excluding fuel) and the acquisition and presentation of Electromagnetic and Magnetic data as described in Appendix "B" for a minimum of approximately

1,730 line kilometres @ \$79.00/line km \$136,670.00

NOTE:

- 1) **Expatriate will provide room, board and aviation fuel for the field operations from a base camp located at the Finlayson Lake airstrip. This will consist of two motor homes, a 14' x 16' wall tent with oil stove for spares and equipment and a minimum 5 KVA gasoline generator to heat the aircraft.**

10. PAYMENT SCHEDULE

10.1	Upon Signing of Contract	\$78,335.00
10.2	Upon Completion of Flying	\$39,167.50
10.3	Upon Delivery of Final Report	Balance

Data Processing and report costs are due upon submission and acceptance of the final report and products. Terms of payment will be net 30 days.

Any applicable GST will be charged in addition to the above prices. **Aerodat's** Registration Number for GST is R 100067024, which will be quoted on all the invoices.

Dated this 26th day of October, 1995.

AERODAT INC.

By:

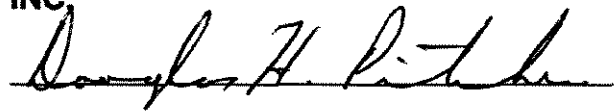

EXPATRIATE RESOURCES LTD.

By:

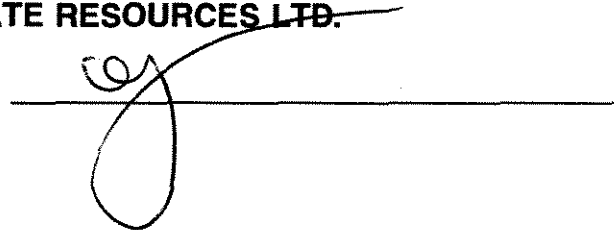

J96.03A