

ARCHER, CATHRO
& ASSOCIATES (1981) LIMITED
CONSULTING GEOLOGICAL ENGINEERS

1016 - 510 WEST HASTINGS STREET, VANCOUVER, B.C. V6B 1L8 TEL (604) 688 - 2568 • FAX (604) 688 - 2578

ASSESSMENT REPORT

describing

PROSPECTING AND GEOCHEMICAL SURVEYS

on the

BOX PROPERTY

Box 1-20 YB59163-YB59182
21-38 YB60837-YB60854

Latitude 61°40' N; Longitude 130°45' W

NTS 105G/10

in the

WATSON LAKE MINING DISTRICT

YUKON TERRITORY

Prepared by

Archer, Cathro & Associates (1981) Limited

for

EXPATRIATE RESOURCES LTD.

W.A. Wengzynowski, B.A.Sc.

April, 1996

093489



TABLE OF CONTENTS

	<u>PAGE</u>
INTRODUCTION	1
PROPERTY, LOCATION AND ACCESS	2
GEOMORPHOLOGY	3
REGIONAL GEOLOGY	4
REGIONAL MINERALIZATION	8
REGIONAL GEOCHEMISTRY	10
REGIONAL GEOPHYSICS	12
PROPERTY GEOLOGY	13
PROPERTY GEOCHEMISTRY	14
CONCLUSIONS AND RECOMMENDATIONS	16
SELECTED REFERENCES	17

APPENDICES

- I AUTHOR'S STATEMENT OF QUALIFICATIONS
- II CERTIFICATES OF ANALYSIS

FIGURES

<u>NO.</u>	<u>DESCRIPTION</u>	<u>LOCATION</u>
1	Property Location	Following Page 2
2	Claim Location	Following Page 2
3	Tectonic Setting	Following Page 4
4	Regional Geology	Following Page 5
5	Property Geology	Following Page 13
6	Soil Sample Location	Following Page 14
7	Copper Geochemistry	Following Page 14
8	Lead Geochemistry	Following Page 14
9	Zinc Geochemistry	Following Page 14
10	Molybdenum Geochemistry	Following Page 14
11	Silver Geochemistry	Following Page 14
12	Antimony Geochemistry	Following Page 14
13	Arsenic Geochemistry	Following Page 14
14	Manganese Geochemistry	Following Page 14

INTRODUCTION

Expatriate Resources Ltd. has a 100% interest in the Box property which protects a previously unstaked target selected from a regional geochemical data base documenting results of 1973 exploration by a joint venture managed by Archer, Cathro and Associates Ltd. The Box 1-20 claims were staked in March 1995 over several soil sample sites that had yielded moderately to strongly anomalous copper and lead values. An additional 18 claims were subsequently staked in August 1995 bringing the total to 38.

Field exploration was conducted from June 1 to 14 and September 11 to 22 by two-person crews working from a camp at the Finlayson Airstrip and later from a fly camp on the property. Work consisted of grid soil geochemistry, geological mapping and prospecting. The program was managed by Archer, Cathro & Associates (1981) Limited and supervised by the author. Appendix I contains the Author's Statement of Qualifications.

PROPERTY, LOCATION AND ACCESS

The property is located in southeast Yukon at latitude 61°40'N and longitude 130°45'W on NTS map sheet 105G/10 (Figure 1). It is comprised of 38 contiguous mineral claims registered with the Watson Lake Mining Recorder in the name of Archer, Cathro & Associates (1981) Limited which holds them in trust for Expatriate Resources Ltd. Claim registration data is listed below while locations are shown on Figure 2.

<u>Claim Name</u>	<u>Grant Number</u>	<u>Expiry Date*</u>
Box 1-20	YB59163-YB59182	March 17, 2001
21-38	YB60837-YB60854	March 17, 2001

*Expiry dates include 1995 work filed for assessment credit but not yet accepted.

In 1995 the property was accessed by foot or helicopter from a logistical staging area at the Finlayson Airstrip (Km 246 on the Robert Campbell Highway). The airstrip lies 1.5 km due north of the property and 260 km northeast of Whitehorse. Road access to the airstrip is from Ross River, 110 km to the northwest or Watson Lake, 260 km to the southeast. Helicopter support was provided by Bell 206B Jet Rangers operated by Trans North Air from its permanent base at Ross River or Frontier Helicopters which had a contract machine stationed at Westmin Resources Limited's exploration camp on Wolverine Lake 40 km southeast of the property.

Figure 1
 ARCHER, CATHRO & ASSOCIATES (1981) LIMITED
PROPERTY LOCATION
 BOX PROPERTY
 EXPATRIATE RESOURCES LTD.

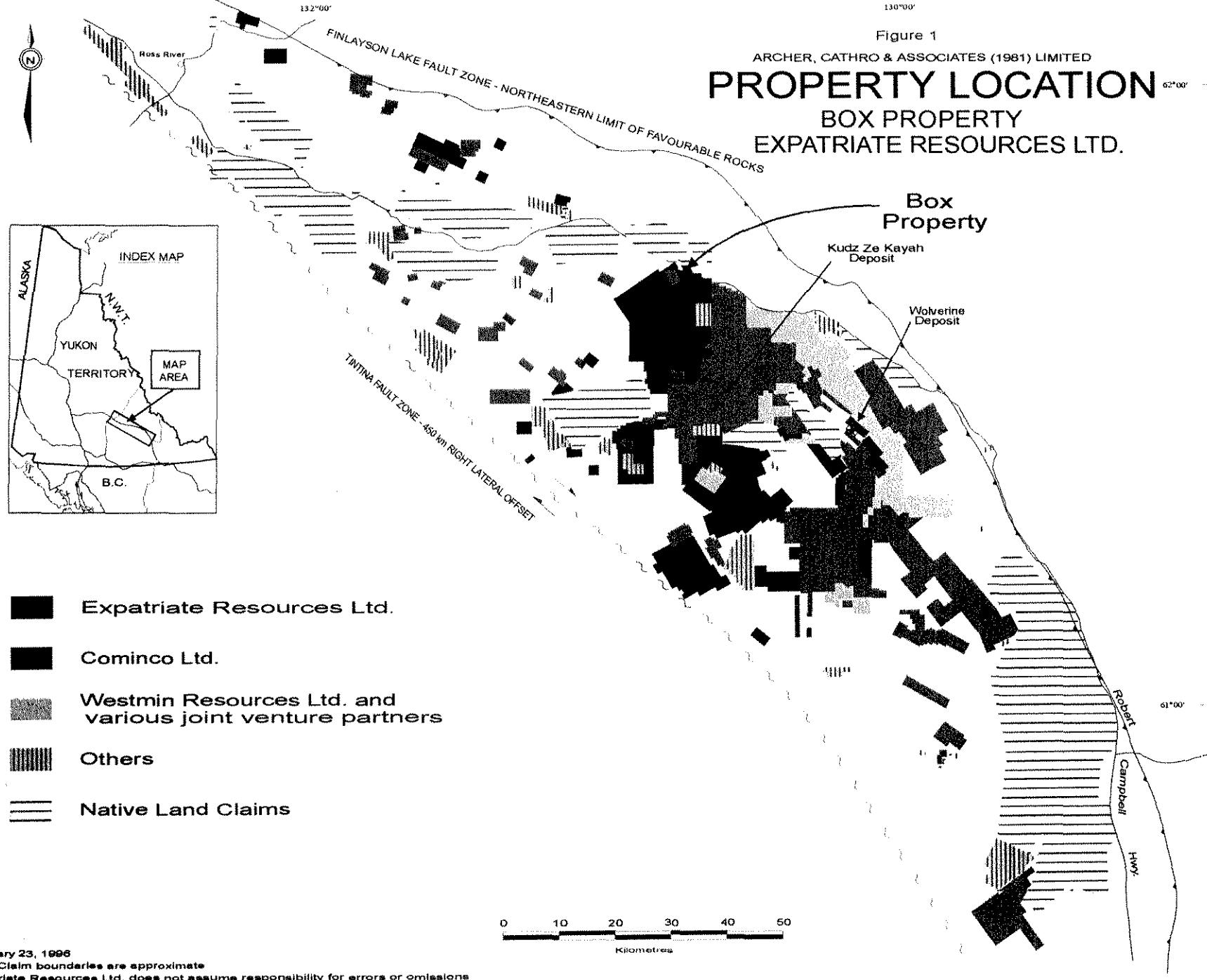

February 23, 1986
 Note: Claim boundaries are approximate
 Expatriate Resources Ltd. does not assume responsibility for errors or omissions

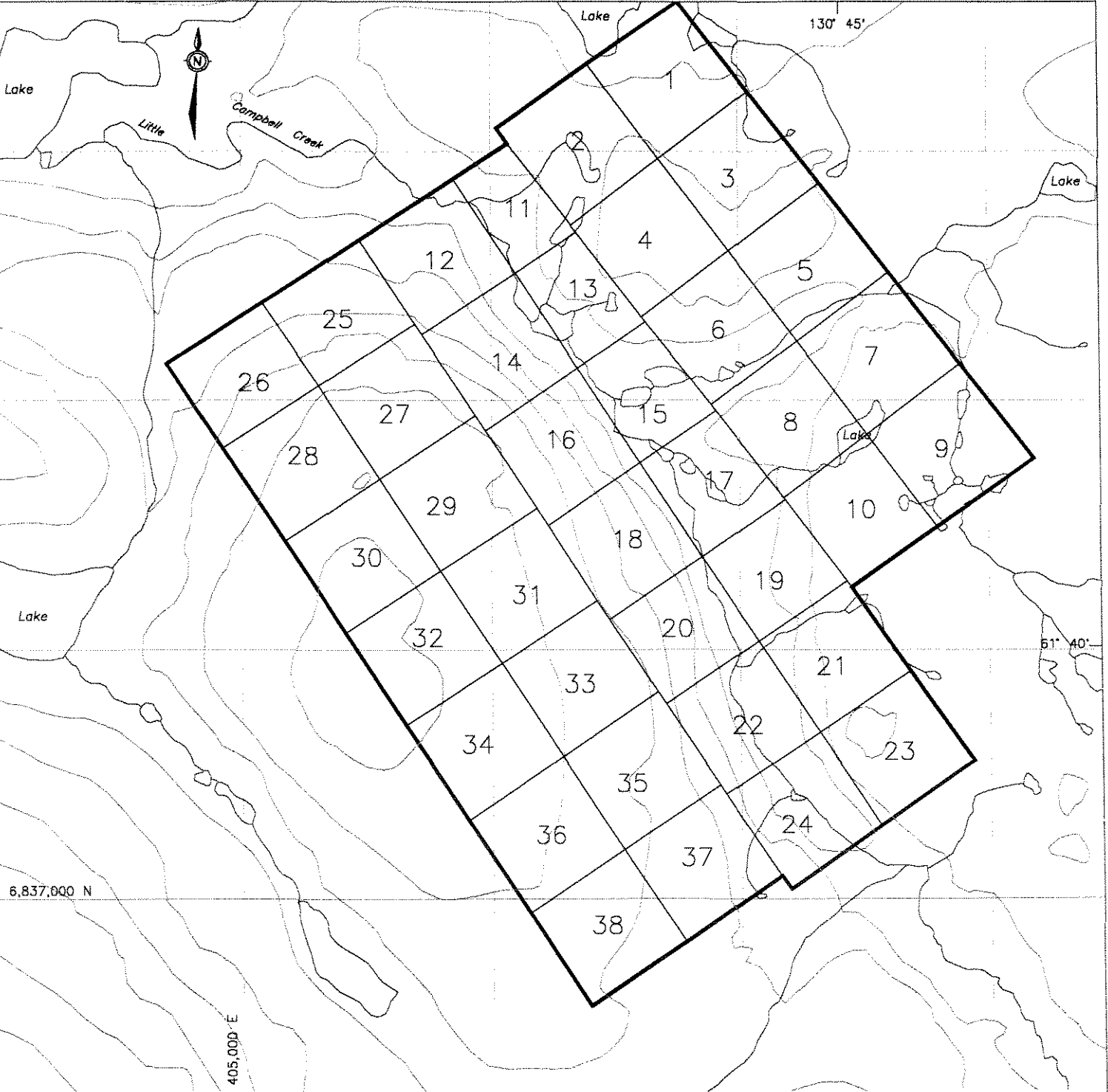

Figure 2
ARCHER, CATHRO & ASSOCIATES (1981) LIMITED
CLAIM LOCATION
BOX PROPERTY
EXPATRIATE RESOURCES LTD.



GEOMORPHOLOGY

The Box property lies 40 km northeast of the Tintina Trench and covers several rolling hills within the Yukon Plateau. Campbell Creek bisects the property and flows northward into the Pelly River, a tributary of the Yukon River watershed.

Elevations range from 975 m along Campbell Creek to 1130 m on the crest of the highest hill. Topographic relief is gentle over most of the property, averaging 10° however, slopes immediately adjacent to Campbell Creek locally exceed 20°. Pleistocene valley glaciers once covered the entire property and deposited various thicknesses of till.

All of the property is below treeline and vegetation consists of scattered black spruce, alder and buckbrush. Thick layers of moss are prevalent in lower swampy regions and cover extensive permafrost. Beaver dams are common along Campbell Creek.

REGIONAL GEOLOGY

The Box property lies within the 380 km long, up to 60 km wide Finlayson Allochthon which consists of rocks belonging to the Yukon-Tanana and Slide Mountain Terranes (Figure 3). The southwest side of the allochthon is defined by the Tintina Fault Zone, a series of subparallel transcurrent faults which have produced approximately 450 km of dextral offset in Late Cretaceous and/or Early Tertiary times (Tempelman-Kluit et al, 1976). The northeast edge is a broad arc marking the surface trace of the Finlayson Lake Fault Zone, a complex mixture of thrust and high angle faults. Both fault zones juxtapose the allochthonous rocks with autochthonous rocks of the North American miogeocline.

The Yukon-Tanana and Slide Mountain Terranes are composed largely of Late Paleozoic arc stratigraphy of uncertain origin (Hansen, 1990 and Mortensen, 1992). Yukon-Tanana is more metamorphosed and contains more plutons while Slide Mountain is distinguished by the presence of ophiolitic rocks. A number of thrust faults associated with the Finlayson Lake Fault Zone have imbricated Yukon-Tanana and Slide Mountain assemblages frequently repeating various parts of the stratigraphy. All of the main volcanogenic massive sulphide occurrences in the Finlayson Lake area are hosted by Late Devonian to Mid-Mississippian metavolcanic and metasedimentary rocks of Yukon-Tanana Terrane (Johnston and Mortensen, 1994).

Geology in the vicinity of the Box property was mapped at 1:250,000 scale in the 1970's by the Geological Survey of Canada (Tempelman-Kluit, 1977) and reinterpreted at approximately 1:500,000 scale by industry geologists in the early 1980's (Mortensen and Jilson, 1985). The

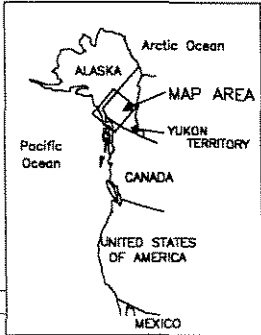
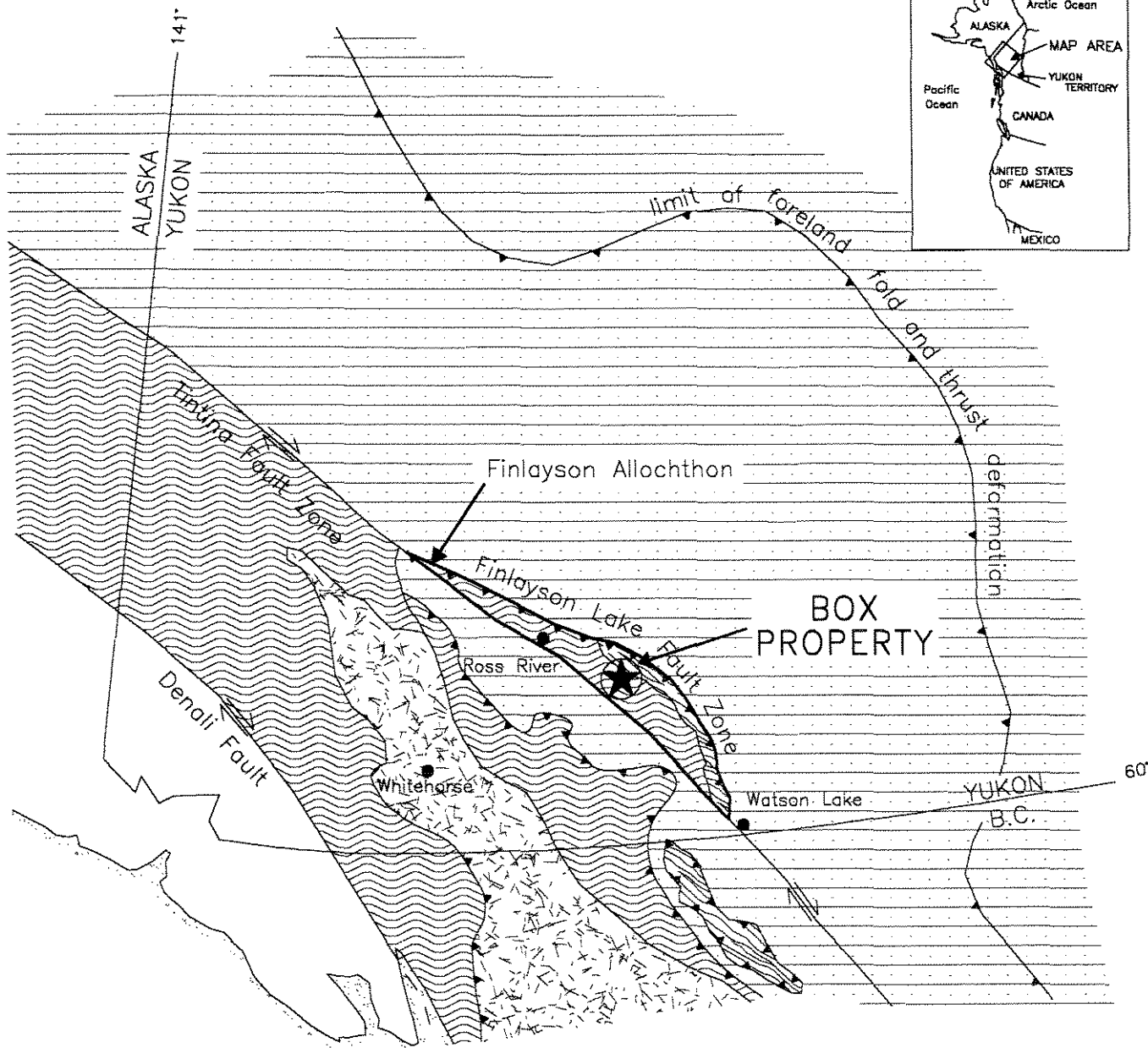







-  Thrust fault
-  Steep fault
-  Yukon-Tanana Terrane
-  Slide Mountain Terrane
-  Stikinia and other Terranes
-  North American Miogeoclinal Strata

FIGURE 3
 ARCHER, CATHRO & ASSOCIATES (1981) LIMITED
TECTONIC SETTING
 BOX PROPERTY
 EXPATRIATE RESOURCES LTD.



Modified after Mortensen and Jilson (1985), Mortensen (1992) and Johnston and Mortensen (1994).

following geological summary is based primarily on the work of Mortensen and Jilson and, for consistency, their nomenclature and unit descriptions are used throughout the remainder of this report.

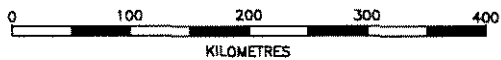
Six principal lithological packages have been identified within the allochthonous rocks in the Finlayson Lake area (Figure 4). They include two metamorphic assemblages that comprise the bulk of Yukon-Tanana Terrane, a relatively unmetamorphosed package belonging to Slide Mountain Terrane and three younger units that intrude or overlie both terranes.

Paleozoic Layered Metamorphic Sequence is the oldest and most abundant lithological package within Yukon-Tanana Terrane. It consists of three distinct stratigraphic units with a total thickness of approximately 3 km. The lowest unit contains pre-Late Devonian, micaceous feldspathic quartzite with minor marble. The middle unit is Late Devonian to Mid-Mississippian in age and is the focus of volcanogenic massive sulphide exploration in the Finlayson Lake area. It consists of dark siliceous phyllite that is increasingly carbonaceous toward the base of the section where it is interfingered with widespread mafic metavolcanic schist. Localized felsic metavolcanic centres are found throughout the section. The uppermost unit contains Early Pennsylvanian to Early Permian white carbonate and quartzite.

Paleozoic Metaplutonic Rocks are also confined to Yukon-Tanana Terrane. They are subdivided into three suites, all of which are coarse grained and have yielded Mid-Mississippian age dates (340 to 359 Ma). The quartz monzonitic to quartz dioritic Simpson Range plutonic suite is slightly older than the augen orthogneiss (leucogranite) and monzonitic orthogneiss

130°00'

FIGURE 4

ARCHER, CATHRO & ASSOCIATES (1981) LIMITED

REGIONAL GEOLOGY

BOX PROPERTY
EXPATRIATE RESOURCES LTD.

82°00'

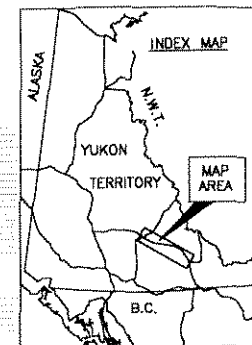

North American Miogeocline

Pre-Triassic sedimentary and volcanic

Slide Mountain Terrane

Chert, ultramafic, greenstone, metavolcanics, and carbonate rocks

Yukon-Tanana Terrane

Paleozoic Metaplutonic Rocks

Paleozoic Layered Metamorphic Sequence

Units common to all three terranes

Young Volcanic Rocks

Mesozoic Plutonic Rocks

Mesozoic Clastic Rocks

Geological contacts

Steep fault

Thrust fault

Properties held by Expatriate Resources Ltd.



81°00'

(quartz monzonite). Most contacts between metaplutonic rocks and the Layered Metamorphic Sequence are foliaform.

Both the Layered Metamorphic Sequence and the metaplutonic rocks were intensely deformed (F1) during Permian or Early Triassic time. This event resulted in pervasive foliation that usually parallels subhorizontal or shallow-dipping compositional layering. The F1 deformation was accompanied by middle greenschist to middle amphibolite facies regional metamorphism. A second phase of deformation (F2) is observed locally but appears to have been a relatively minor event.

Slide Mountain Terrane consists of ophiolitic assemblages that are most abundant within the Campbell Range Belt but also appears as imbricate slices along thrust faults elsewhere in the allochthon. The Campbell Range Belt is up to 25 km wide and forms the northeastern edge of the allochthon. It contains relatively unmetamorphosed but strongly folded and imbricated cherts with mafic and felsic volcanics, massive greenstone and serpentinite. Thrust slices elsewhere in the allochthon are also unmetamorphosed but typically contain a higher proportion of mafic to ultramafic plutonic rocks. Fossils in the cherts have been dated as Late Pennsylvanian to Early Permian while the mafic and ultramafic rocks are Late Devonian. Slide Mountain rocks do not exhibit the F1 foliation characteristic of the Yukon-Tanana Layered Metamorphic Sequence and metaplutonic rocks.

The remaining three units are all younger and unmetamorphosed. They are found in both Yukon-Tanana and Slide Mountain Terranes. Mesozoic Clastic Rocks are Late Triassic immature sediments containing cobbles derived from both Yukon-Tanana and Slide Mountain. Mesozoic Plutonic Rocks include a number of Early Jurassic mafic to intermediate plutons plus scattered Late Cretaceous quartz monzonite stocks. Major thrust faults in the district post-date the Early Jurassic plutons but pre-date the Late Cretaceous quartz monzonite. This structural event is believed to have occurred during accretion of the allochthon to the North American craton because the thrusts cut the miogeoclinal rocks as well as the allochthonous rocks. Transcurrent movement on the Tintina Fault Zone occurred soon after the thrust faults. Young Volcanic Rocks unconformably overlie the other units and consist of Late Cretaceous to Tertiary felsic volcanic flows and volcanoclastic deposits. They are usually found in close proximity to the Tintina Fault Zone.

REGIONAL MINERALIZATION

A total of fifty-one mineral occurrences have been reported within the Finlayson Allochthon (DIAND, 1995). Of these, twenty-one are known or suspected to be volcanogenic in origin while veins, skarns and asbestos occurrences comprise most of the remainder. Although the better known volcanogenic occurrences are thought to be of the Kuroko-type, some Besshi-type mineralization may also be present (Morin, 1981 and Johnston and Mortensen, 1994). Two occurrences have definite economic potential, the Kudz Ze Kayah and Wolverine Deposits (Figure 4). These occurrences are "type-deposits" for Expatriate's exploration elsewhere in the district and are briefly described below.

The Kudz Ze Kayah (ABM) Deposit lies within Yukon-Tanana Terrane near the centre of the allochthon (Cominco Exploration, 1995; Whiteway, 1995) some 25 km south-southeast of the Box property. It is a volcanogenic massive sulphide deposit hosted by felsic pyroclastics, aphanitic massive rhyolites and metasiliclastic rocks belonging to the middle unit of the Layered Metamorphic Sequence. Although both the sulphides and wallrocks are highly strained and exhibit pervasive schistosity, compositional layering in the vicinity of the deposit is relatively undeformed with a consistent, shallow northerly dip. Sphalerite, chalcopyrite and galena are the main economic minerals while the gangue includes various mixtures of magnetite, barite, pyrrhotite, pyrite and carbonate. The deposit averages about 18 m thick and has been traced 700 m along strike and up to 400 m downdip. Open pit mineable ore reserves are reported to be 11 million tonnes grading 5.9% zinc, 0.9% copper, 1.5% lead, 130 g/t silver and 1.3 g/t gold

(Schultze, 1996). Preliminary studies suggest that satisfactory lead, zinc and copper concentrates can be produced using conventional flotation processes (Cominco Exploration, 1995). The mineralization responds well to magnetic and electromagnetic surveys but geochemical response is somewhat erratic because the entire deposit is covered by 2 to 10 m of glacial till.

The Wolverine Deposit is located 25 km east of Kudz Ze Kayah and 43 km southeast of the Box property near a contact between Yukon-Tanana and overlying Slide Mountain rocks. It also lies within the middle unit of the Layered Metamorphic Sequence and is hosted by rhyolitic metavolcanics and argillites and consists primarily of semi-massive to massive sulphides. Pyrite and sphalerite occur with varying amounts of galena, chalcopyrite, tetrahedrite and native gold. The surface expression of the deposit is marked by a vegetation kill zone containing weakly malachite-stained schist. Westmin has intersected the deposit in fifteen consecutive diamond drill holes, tracing it 400 m along strike and up to 250 m downdip. It averages 6.2 m thick and dips shallowly to the north. Although the deposit is blind to surface it is open downdip and along strike in both directions. Wolverine contains significantly more zinc and precious metals than Kudz Ze Kayah. The weighted average grade for intersections reported to date is 11.82% zinc, 1.05% copper, 1.53% lead, 442.8 g/t silver and 2.48 g/t gold (Westmin News Release, November 30, 1995). Soil geochemistry outlined weakly to moderately anomalous values along the projected surface trace of the deposit while magnetic surveys easily traced a laterally extensive, banded iron formation which occurs about 80 m up-section from the massive sulphide horizon. Interpretation of electromagnetic results is complicated by the presence of graphite within the argillite.

REGIONAL GEOCHEMISTRY

Published geochemical data for the Finlayson Lake area are limited to reconnaissance-scale stream sediment sampling conducted in the late 1980's by the Geological Survey of Canada (Hornbrook and Friske, 1988 and Friske et al, 1990). The sampling was done at an approximate density of one sample per 10 sq. km. Each sample was analyzed for twenty elements including common indicator elements for volcanogenic massive sulphide deposits such as copper, lead, zinc, silver and arsenic. Anomalous results were obtained from creeks draining some previously known volcanogenic massive sulphide occurrences (DIAND, 1995, Yukon Minfile 105G/32, 34 and 40) but many others, including the streams draining the Wolverine Deposit, produced near background values. Anomalous results were also obtained from several drainages where there were no known mineral occurrences. Follow-up exploration has since located showings in many of the anomalous creeks, with the most significant discovery to date being the Kudz Ze Kayah Deposit.

Expatriate was able to supplement the published reports with private data summarizing results of 1973 exploration managed by Archer Cathro on behalf of a joint venture (Cathro, 1973). The reconnaissance prospecting and geochemical sampling program explored for lead-zinc mineralization in the lower unit of the Layered Metamorphic Sequence but because the data provides relatively uniform coverage over the entire region, it is also suitable for evaluating areas underlain by the favourable middle unit. The Archer Cathro samples included approximately 5000 soils and stream sediments collected at a density of approximately one sample per sq. km. They were all analyzed for lead, zinc, copper and molybdenum. As might be expected, this closer-spaced sampling outlined many more areas of anomalous geochemical response than the

government survey. Almost all of the known volcanogenic occurrences showed up as anomalies on this survey, including Kudz Ze Kayah and Wolverine.

The following table illustrates regional geochemical backgrounds for the metals and anomalous thresholds used for target selection.

GEOCHEMICAL BACKGROUNDS AND ANOMALOUS THRESHOLDS

	<u>Background</u> (ppm)	<u>Anomalous Thresholds</u>			<u>Peak Value</u> (ppm)
		<u>Weak</u> (ppm)	<u>Moderate</u> (ppm)	<u>Strong</u> (ppm)	
Copper	25	50	100	200	1720
Lead	30	50	100	200	>4000
Zinc	80	200	500	1000	>4000
Molybdenum	<1	2	5	10	65

The Box property was staked to protect a target selected from the Archer Cathro data. Peak values obtained in the vicinity of the Box property were 63 ppm copper, 290 ppm lead, 43 ppm zinc and 4 ppm molybdenum.

Copper, lead and zinc are major metals in most volcanogenic massive sulphide occurrences in the Finlayson Lake area and are obvious indicator elements. Molybdenum is present in anomalous quantities in the banded iron formation overlying the Wolverine Deposit (H. Meade, pers. comm., 1995) and appears to be slightly enriched in the felsic metavolcanic rocks. Based on the geochemical signature in the vicinity of known occurrences, its presence can be used to distinguish copper anomalies associated with volcanogenic mineralization from those derived from ultramafic rocks.

REGIONAL GEOPHYSICS

The only published geophysical data for the Finlayson Lake area resulted from airborne magnetic surveys conducted in 1961 by the Geological Survey of Canada on behalf of the Department of Mines and Technical Surveys. The surveys were flown with fixed-wing aircraft at a nominal elevation of 300 m above ground level on east-west lines spaced approximately 1.6 km apart. Results are presented on a 1:250,000 scale map (DMTS, 1961) and in more detail on a series of 1:50,000 maps.

The largest, most intense areas of positive magnetic response are associated with obducted ultramafic rocks belonging to the Slide Mountain Terrane. Within the Campbell Range Belt where dips are usually moderate to steep, the anomalies are narrow and elongate while in the remainder of the allochthon where the ultramafic rocks occur along shallowly-dipping thrust faults, they are much broader.

A series of secondary positive anomalies were also recorded over Yukon-Tanana rocks but until recently they had no obvious explanation. Prospecting and mapping have now shown that magnetite occurs locally within schists of the middle unit of the Layered Metamorphic Sequence. The greatest documented concentration of magnetite is found in the hanging wall of the Wolverine Deposit where it forms several thin horizons approximately 80 m up-section from the massive sulphide mineralization. Magnetite is also a significant constituent of the mineralization at Kudz Ze Kayah. Aeromagnetic response directly over the Box property is subdued however, a moderately strong, east-west trending anomaly is outlined immediately southeast of the claim block.

PROPERTY GEOLOGY

Bedrock exposure is limited to the banks of the Campbell Creek drainage. Outcrops are moderately to well foliated. Foliation trends due east-west and dips gently toward the north or south. Four rock types recognized on the property are described below (Figure 5). All four belong to the Paleozoic Layered Metamorphic Sequence.

Quartz muscovite chlorite schist is tan to pale green weathering and well foliated. Foliaform limonitic boxwork, crosscutting quartz veinlets and kink banding are common. Highly strained quartz augens are rare.

Chlorite muscovite quartz schist is pale to medium green weathering, well foliated and weakly to non-calcareous. Narrow sections (0.5 to 1.0 m) are weakly calcareous and mineralized with trace to 1% disseminated pyrite.

Quartzite is tan to grey weathering and moderately foliated. Quartz is the dominant mineral but up to 10% muscovite, 5% biotite and trace amounts of chlorite are also present. Weak limonite coatings and disseminated pyrite ($\leq 10\%$) occur parallel to foliation.

Rhyolite is pale to medium green weathering and weakly foliated with sheared and brecciated texture. It is weakly interbanded within quartz muscovite chlorite schist in the extreme north and south ends of the property. Crosscutting quartz \pm carbonate veins and stringers are common.

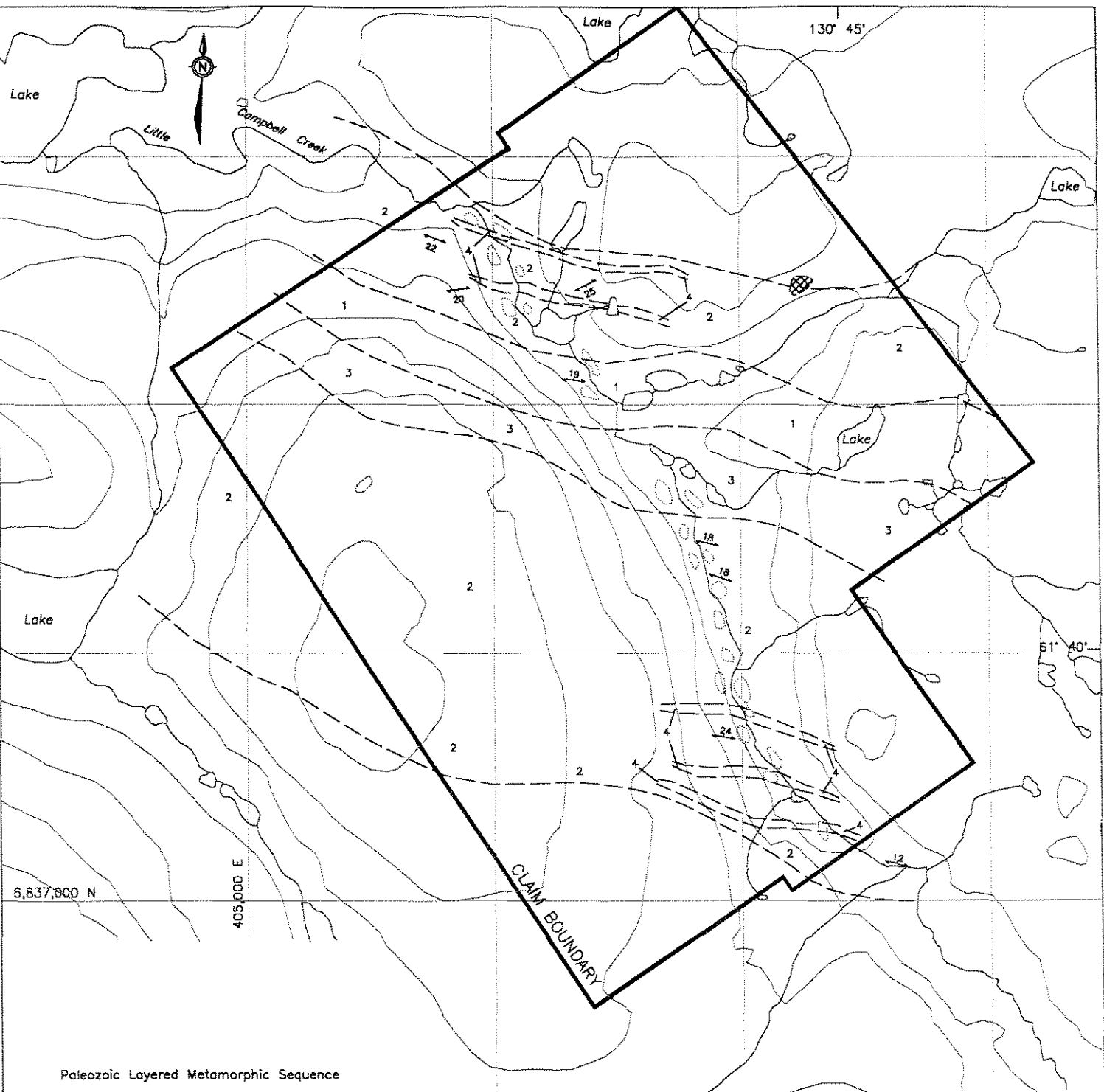

Paleozoic Layered Metamorphic Sequence

- 1 Quartz muscovite chlorite schist
- 2 Chlorite muscovite quartz schist
- 3 Quartzite
- 4 Rhyolite

- outcrop
- X kill zone
- 145 foliation with dip
- — — geologic contact, inferred

Figure 5
 ARCHER, CATHRO & ASSOCIATES (1981) LIMITED

PROPERTY GEOLOGY
 BOX PROPERTY
 EXPATRIATE RESOURCES LTD.



PROPERTY GEOCHEMISTRY

Grid soil sampling was conducted on the Box claims between June 1 and September 22, 1995. Compass-controlled baselines were established parallel to claim lines. Baselines were slope-corrected and marked at 100 m intervals with 1 m lath bearing aluminum tags inscribed with grid coordinates and sample numbers. Soil sample lines were run perpendicular to the baseline and marked with 0.5 m lath in the same fashion as baseline stations. Contour sampling was carried out on two lines flanking Campbell Creek.

A total of 695 soil samples was taken (locations shown in Figure 6) and sent to Chemex Labs Ltd. where they were screened to -80 mesh, digested in nitric-aqua regia and geochemically analyzed for 32 elements using the Induced Coupled Plasma (ICP) technique. Six soils from various parts of the grid were later analyzed for gold by fire assay preparation and atomic absorption finish. Certificates of Analysis are listed in Appendix II. Results for eight indicator elements are plotted on Figures 7 to 14 while anomalous thresholds and peak values are as follows.

ANOMALOUS THRESHOLDS AND PEAK VALUES

<u>Element</u>	<u>Threshold Values (ppm)</u>			<u>Peak Value (ppm)</u>
	<u>Weak</u>	<u>Moderate</u>	<u>Strong</u>	
Copper	50	100	NA*	120
Lead	50	100	200	248
Zinc	200	500	NA*	896
Molybdenum	2	5	10	18
Silver	1	NA*	NA*	1.6
Antimony	2	5	10	30
Arsenic	20	50	100	456
Manganese	1000	NA*	NA*	1910

*NA = not applicable

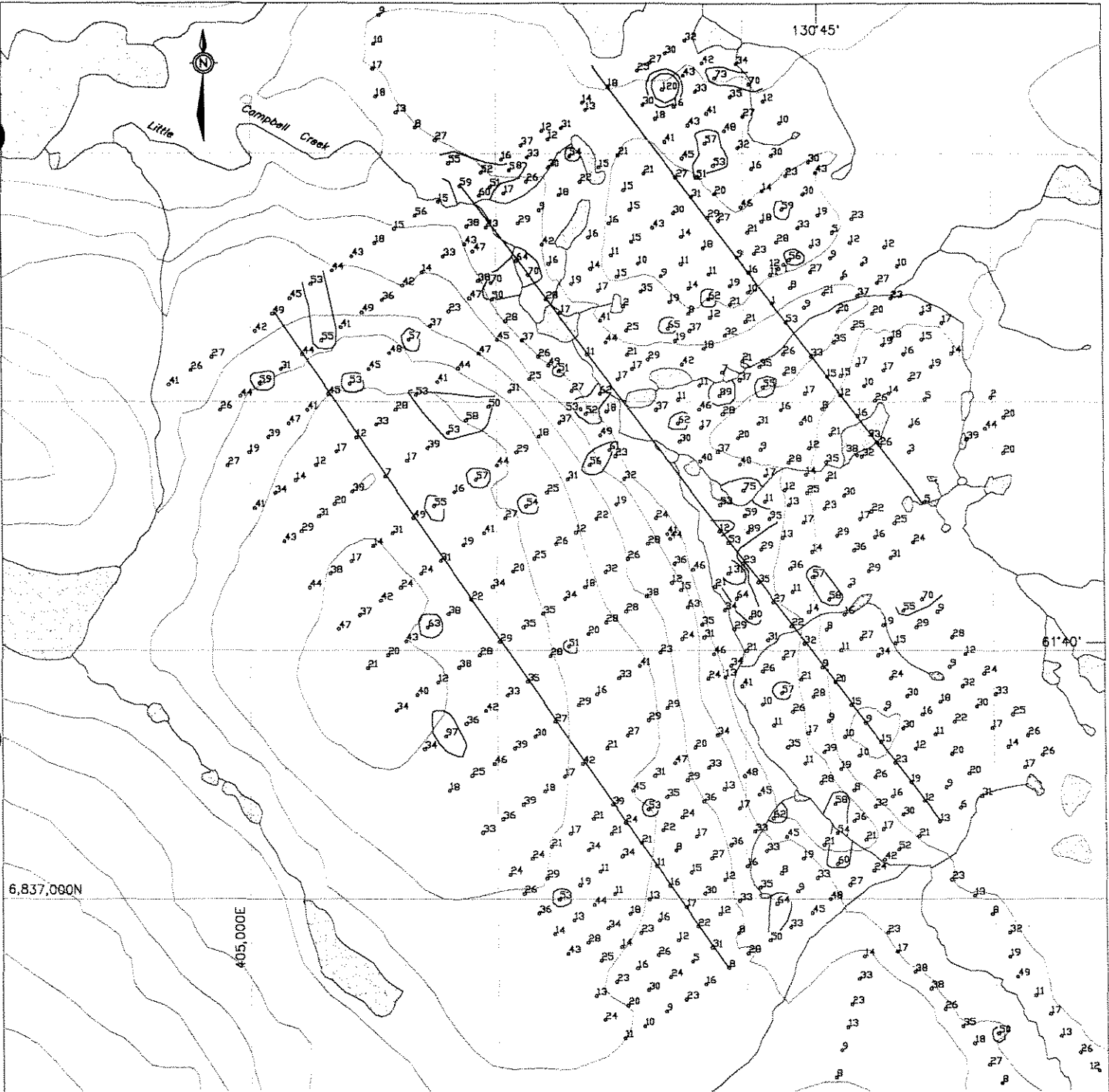

6,837,000N

405,000E

55 Sample location with copper value in ppm

- ≥ 200 ppm Cu
- ≥ 100 < 200 ppm Cu
- ≥ 50 < 100 ppm Cu

FIGURE 7
 ARCHER, CATHRO & ASSOCIATES (1981) LIMITED

COPPER GEOCHEMISTRY
 BOX PROPERTY
 EXPATRIATE RESOURCES LTD.



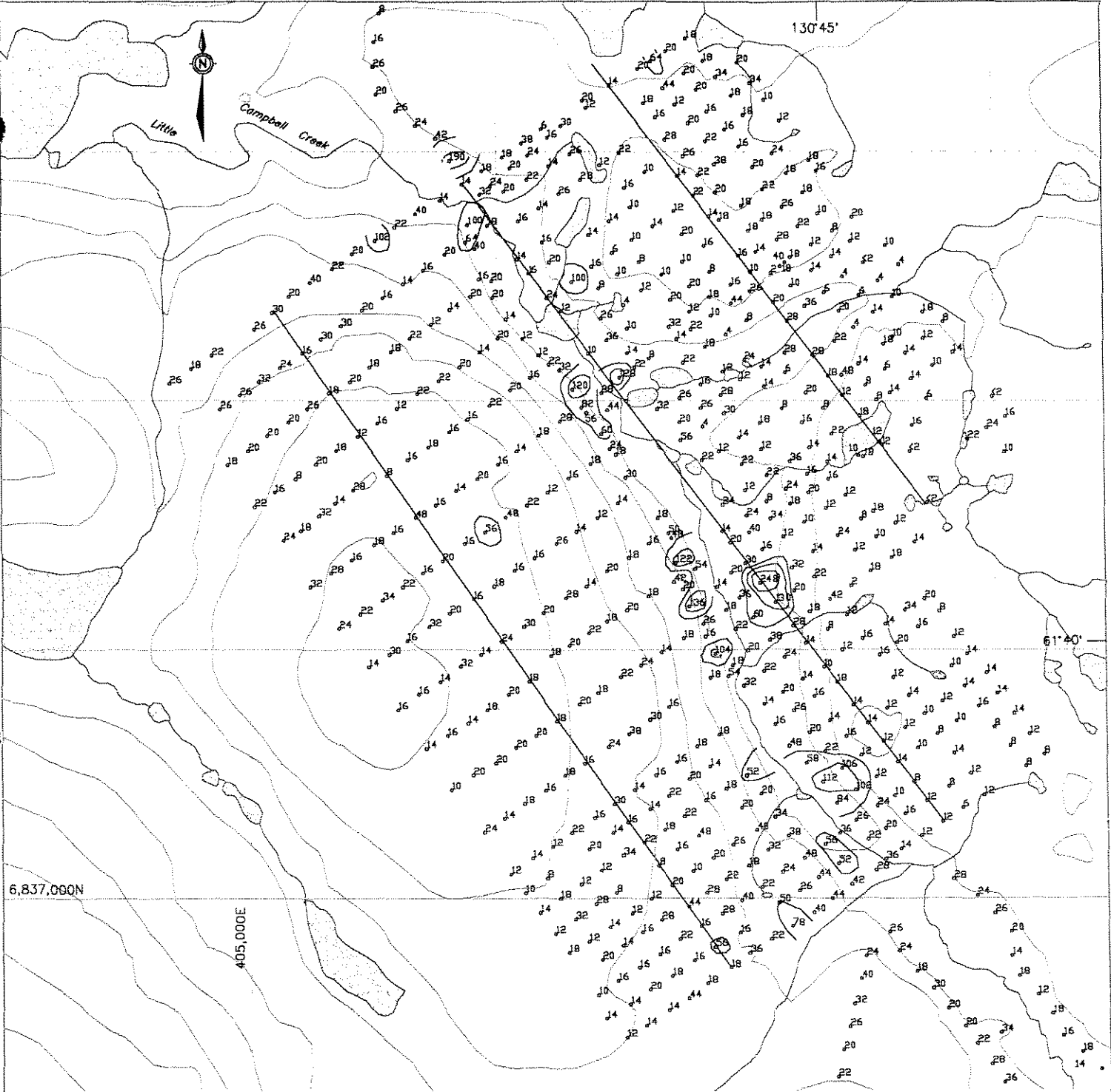

J# Sample location with lead value in ppm

- ≥ 200 ppm Pb
- ≥ 100 < 200 ppm Pb
- ≥ 50 < 100 ppm Pb

FIGURE 8
 ARCHER, CATHRO & ASSOCIATES (1981) LIMITED

LEAD GEOCHEMISTRY
 BOX PROPERTY
 EXPATRIATE RESOURCES LTD.



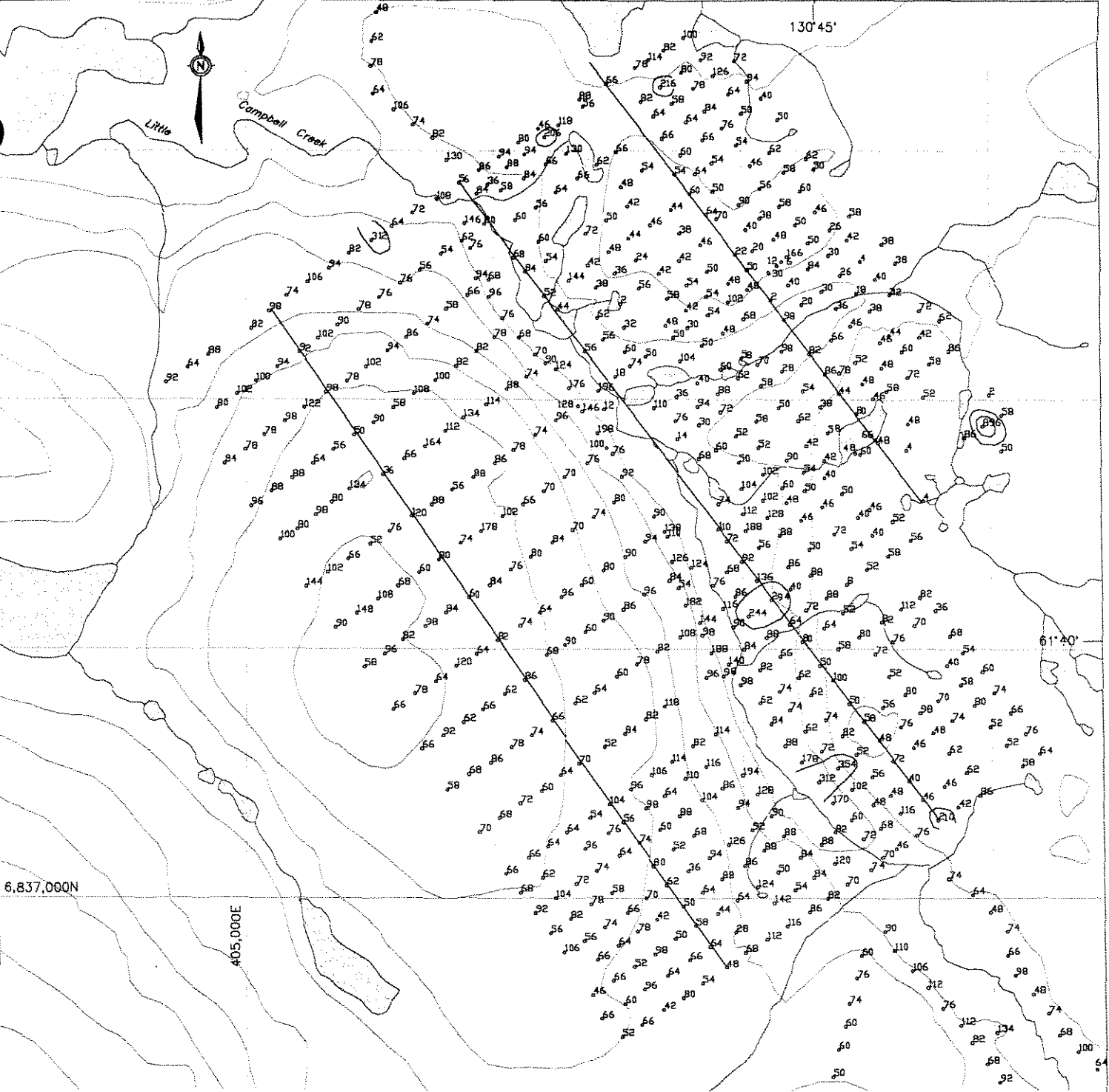

244 Sample location with zinc value in ppm

- ≥ 1000 ppm Zn
- $\geq 500 < 1000$ ppm Zn
- $\geq 200 < 500$ ppm Zn

FIGURE 9
 ARCHER, CATHRO & ASSOCIATES (1981) LIMITED

ZINC GEOCHEMISTRY

BOX PROPERTY
 EXPATRIATE RESOURCES LTD.



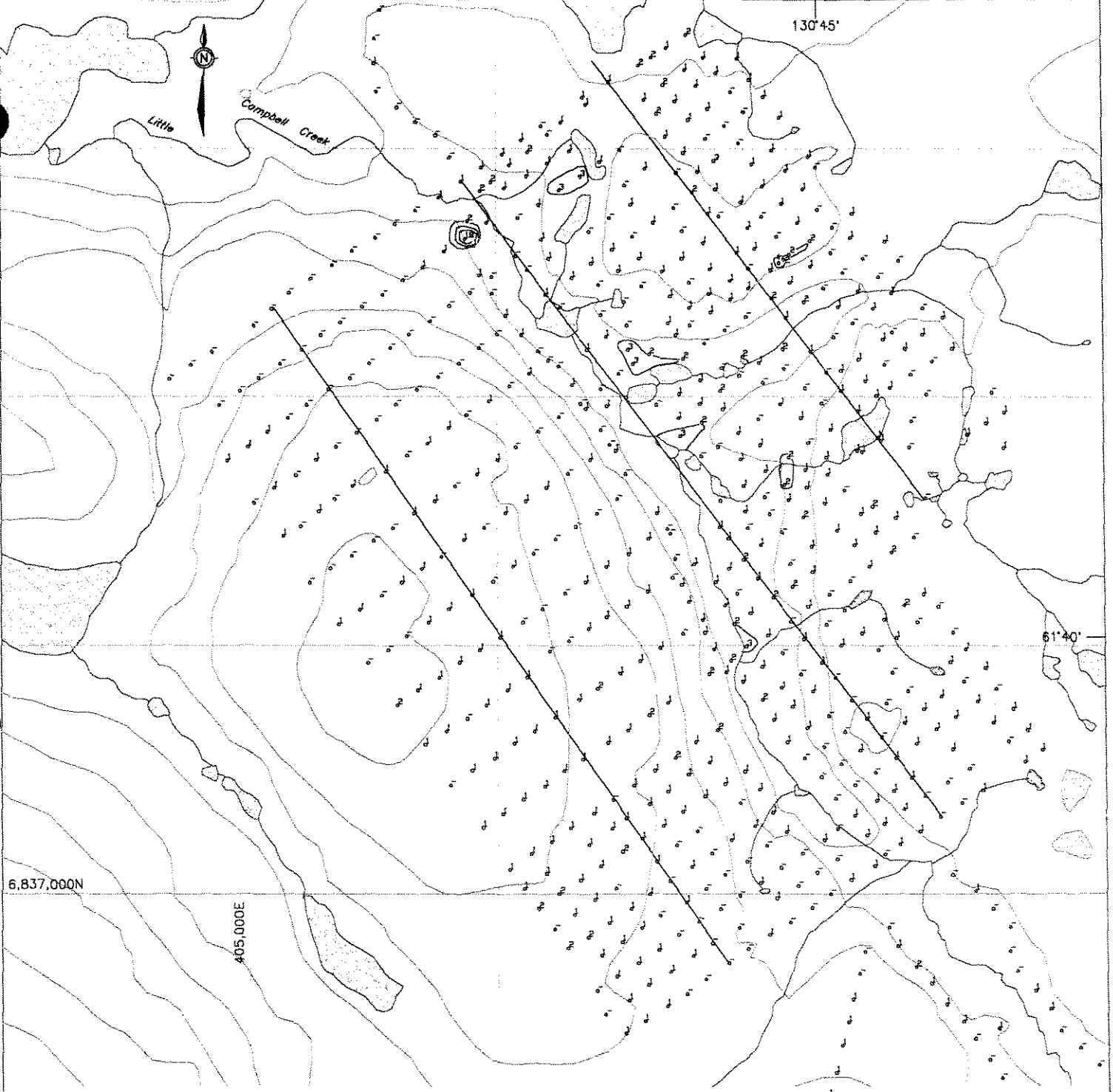

• Sample location with molybdenum value less than detection limit

•²⁸ Sample location with molybdenum value in ppm

□ ≥ 10 ppm Mo

□ ≥ 5 < 10 ppm Mo

□ ≥ 2 < 5 ppm Mo

FIGURE 10

ARCHER, CATHRO & ASSOCIATES (1981) LIMITED

MOLYBDENUM GEOCHEMISTRY

BOX PROPERTY
EXPATRIATE RESOURCES LTD.



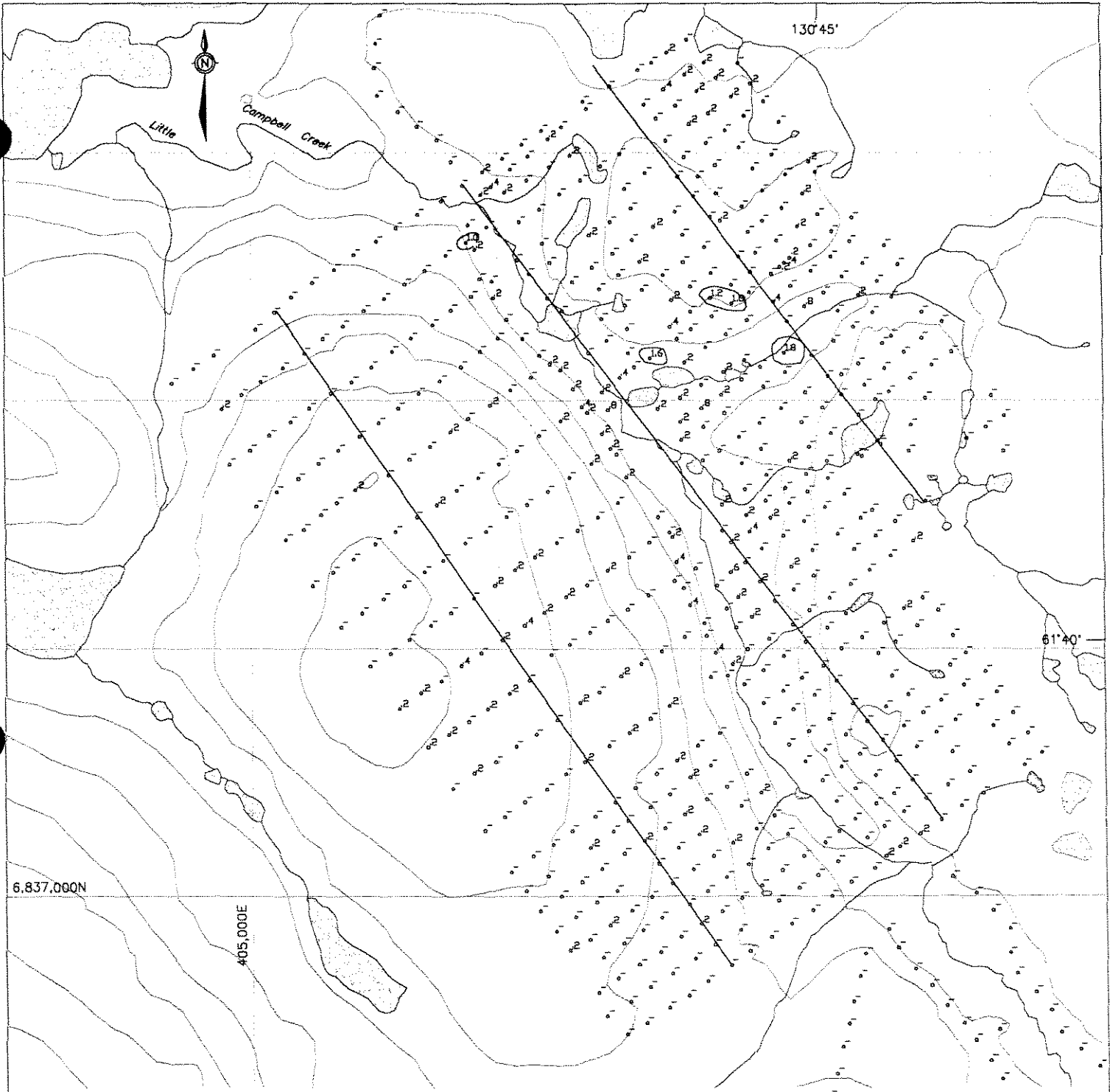

• Sample location with silver value less than detection limit

•² Sample location with silver value in ppm

□ ≥ 5 ppm Ag

□ ≥ 2 < 5 ppm Ag

□ ≥ 1 < 2 ppm Ag

FIGURE 11

ARCHER, CATHRO & ASSOCIATES (1981) LIMITED

SILVER GEOCHEMISTRY

BOX PROPERTY
EXPATRIATE RESOURCES LTD.



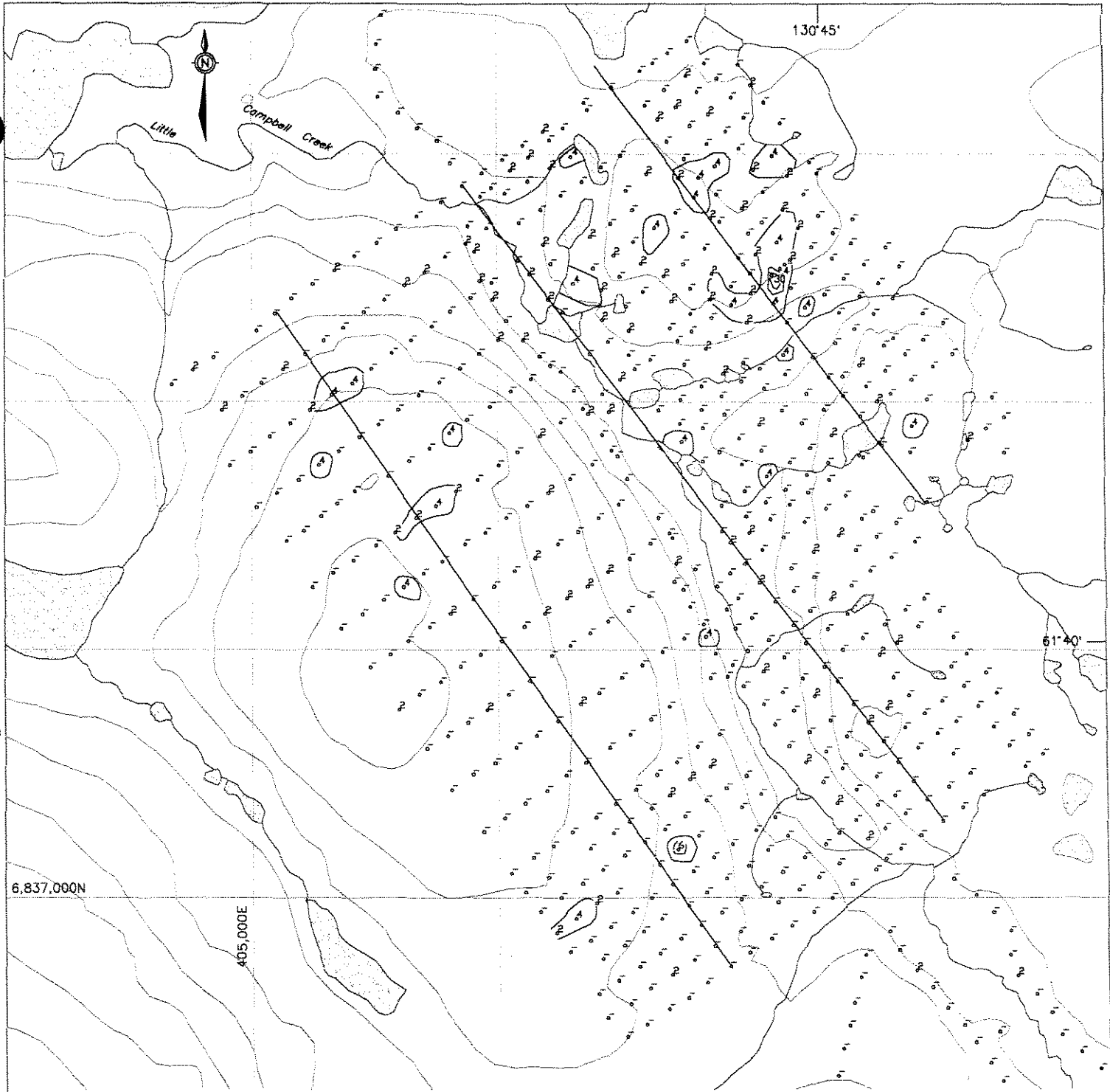

• Sample location with antimony value less than detection limit

• Sample location with antimony value in ppm

□ ≥ 10 ppm Sb

□ ≥ 5 < 10 ppm Sb

□ ≥ 2 < 5 ppm Sb

FIGURE 12

ARCHER, CATHRO & ASSOCIATES (1981) LIMITED

ANTIMONY GEOCHEMISTRY

BOX PROPERTY
EXPATRIATE RESOURCES LTD.



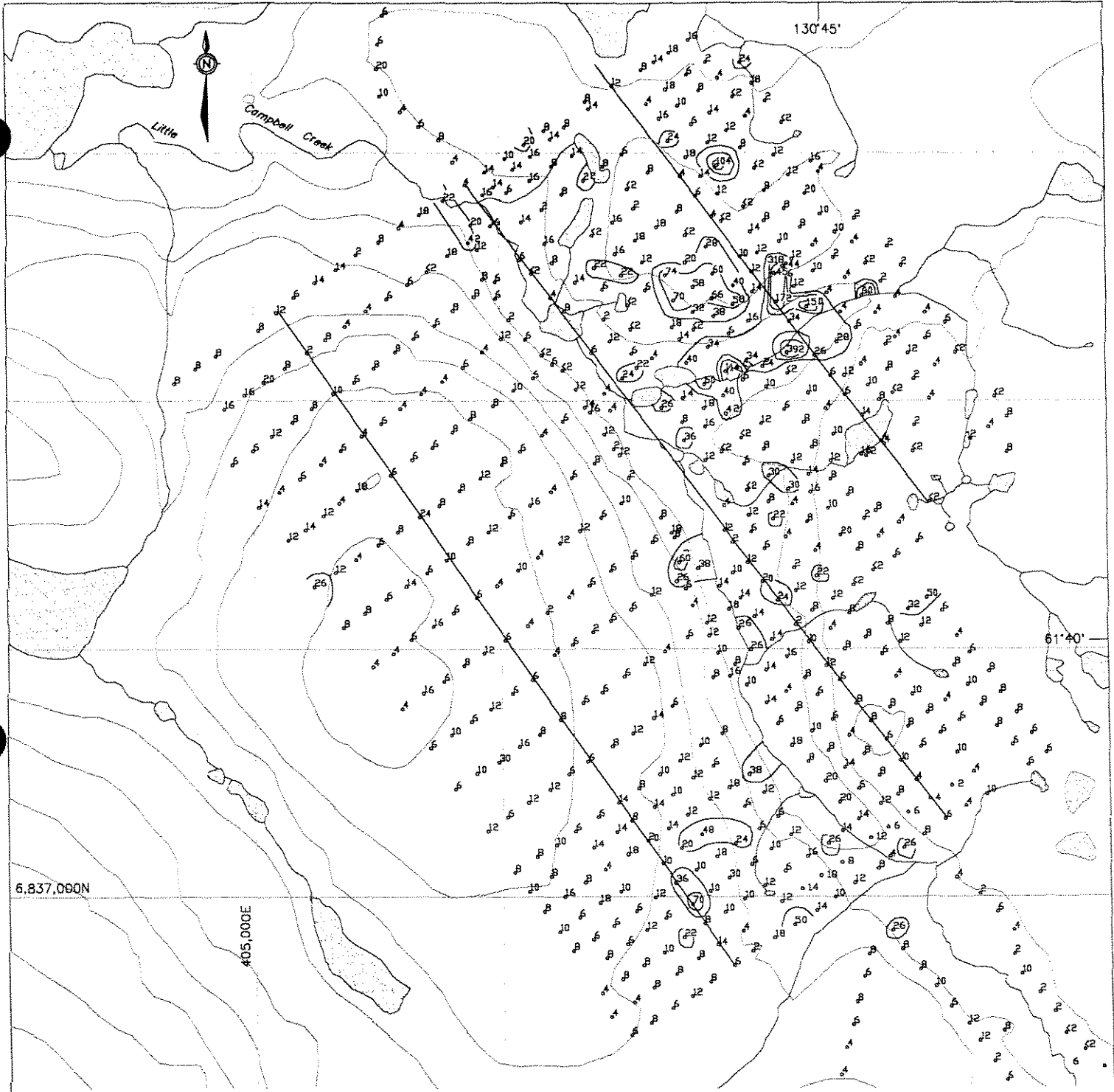

FIGURE 13
 ARCHER, CATHRO & ASSOCIATES (1981) LIMITED

ARSENIC GEOCHEMISTRY
 BOX PROPERTY
 EXPATRIATE RESOURCES LTD.



•⁵⁵ Sample location with arsenic value in ppm

□ ≥ 100 ppm As

□ ≥ 50 < 100 ppm As

□ ≥ 20 < 50 ppm As

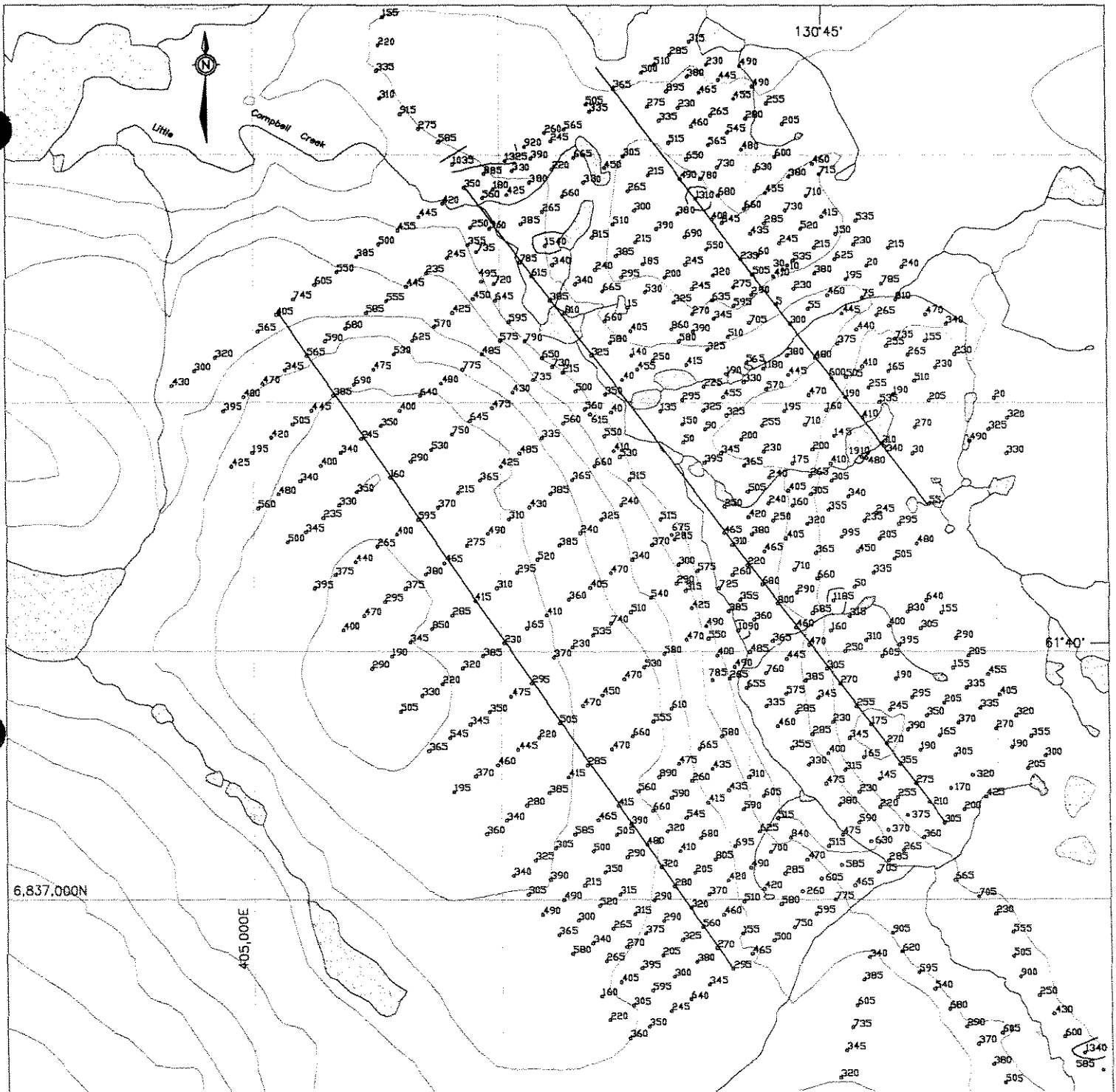

FIGURE 14

ARCHER, CATHRO & ASSOCIATES (1981) LIMITED

MANGANESE GEOCHEMISTRY

BOX PROPERTY

EXPATRIATE RESOURCES LTD.

•¹⁵⁴⁰ Sample location with manganese value in ppm

□ ≥ 3000 ppm Mn

□ ≥ 2000 < 3000 ppm Mn

□ ≥ 1000 < 2000 ppm Mn



Geochemical response is subdued over most of the property. This is likely attributed to glacial cover and difficulty in sampling frozen regions. Copper and lead values form weakly to strongly anomalous clusters along the banks of Campbell Creek which is believed to represent a Pleistocene meltwater channel. Arsenic and antimony response is elevated in the east-central part of the grid which drains a blonde weathering kill zone approximately 60 x 30 m in size. Gold values in this area are flat. Zinc, silver, molybdenum and manganese rarely exceed weak thresholds over the entire grid.

CONCLUSIONS AND RECOMMENDATIONS

The Box property is underlain by rocks of the Layered Metamorphic Sequence which host the Kudz Ze Kayah and Wolverine Deposits. Geochemical response is subdued over most of the property with the exception of copper and lead which form anomalous clusters along the banks of Campbell Creek plus arsenic and antimony which are moderately and strongly anomalous in an area underlain by the blonde weathering kill zone. Copper-lead anomalies may be the result of down-ice dispersion from the southeast where a prominent positive magnetic anomaly is located.

Helicopter-borne EM surveys are completed however, the data are not yet available for analysis. Favourable results should be followed up with ground electromagnetic and magnetic surveys plus detailed prospecting. Additional contour soil geochemistry and prospecting are also required up-ice to the southeast.

Respectfully submitted,

ARCHER, CATHRO & ASSOCIATES (1981) LIMITED



W.A. Wengzynowski, B.A.Sc.

SELECTED REFERENCES

Cathro, R.J.

1973 Final Report, Finlayson Joint Venture; November 30, 1973, p.44.

Cominco Exploration

1995 Kudz Ze Kayah Program, Yukon; Information handout from Cordilleran Roundup, Spring 1995.

DIAND

1995 Yukon Minfile, November/95; Exploration Geological Services Division, Indian and Northern Affairs Canada.

DMTS

1961 Finlayson Lake (105G), Airborne Magnetic Map; Department of Mines and Technical Surveys, Geophysical Paper 70006G.

Friske, P.W.B., Hornbrook, E.H.W., Lynch, J.J., McCurdy, M.W., Gross, H., Galletta, A.C. and Durham, C.C.

1990 Regional stream sediment and water geochemical data, central Yukon; Geological Survey of Canada Open File 2174 (105K East).

Hansen, V.L.

1990 Yukon-Tanana Terrane: A partial acquittal; *Geology*, V.18, pp.365-369, April 1990.

Hornbrook, E.H.W. and Friske, P.W.B.

1988 Regional stream sediment and water geochemical data, southeastern Yukon; Geological Survey of Canada Open File 1648 (105G).

Johnston, S.T. and Mortensen, J.K.

1994 Regional setting of porphyry Cu-Mo deposits, volcanogenic massive sulphide deposits, and mesothermal gold deposits in the Yukon-Tanana Terrane, Yukon; *Yukon Metallogeny: Recent Developments, Canadian-Yukon Economic Development Agreement*, pp.30-34.

Morin, J.A.

1981 Volcanogenic iron and base metal occurrences in Klondike Schist, Yukon *Geology and Exploration 1979-80*, Department of Indian and Northern Affairs, pp.91-97.

Mortensen, J.K.

- 1992 Pre-Mid-Mesozoic Tectonic Evolution of the Yukon-Tanana Terrane, Yukon and Alaska; *Tectonics*, Vol.11, No.4, pp.836-853.

Mortensen, J.K. and Jilson, G.A.

- 1985 Evolution of the Yukon-Tanana Terrane: evidence from southeastern Yukon Territory; *Geology*, V.13, pp.806-810.

Schultze, H.C.

- 1996 Summary of the Kudz Ze Kayah Project, volcanic hosted massive sulphide deposit Yukon Territory; in: *Yukon Exploration and Geology, 1995, Exploration and Geological Services Division, Yukon, Indian and Northern Affairs Canada*, pp.29-32.

Tempelman-Kluit, D.J., Gordey, S.P. and Read, B.C.

- 1976 Stratigraphic and structural studies in the Pelly Mountains, Yukon Territory; *Geological Survey of Canada Paper 76-1A*, pp.97-106.

Tempelman-Kluit, D.J.

- 1977 Quiet Lake (105F) and Finlayson Lake (105G) map areas; *Geological Survey of Canada Open File 486*.

Westmin Resources Limited

- 1995 News Release, Joint Release with Atna Resources Ltd; November 30, 1995, p.2.

Whiteway, P.

- 1995 "Fast-Tracking" ABM; *in Canadian Mining Journal*, June 1995, pp.17-21.

APPENDIX I

AUTHOR'S STATEMENT OF QUALIFICATIONS

STATEMENT OF QUALIFICATIONS

I, William A. Wengzynowski, geological engineer, with business addresses in Whitehorse, Yukon Territory and Vancouver, British Columbia and residential address in Vancouver, British Columbia, do hereby certify that:

1. I graduated from the University of British Columbia in 1993 with a B.A.Sc. in geological engineering, option 1, mineral and fuel exploration.
2. From 1983 to present, I have been actively engaged in mineral exploration in the Yukon Territory and am presently employed with Archer, Cathro & Associates (1981) Limited.
3. I have personally participated in and supervised the field work reported herein.



W.A. Wengzynowski, B.A.Sc.

APPENDIX II

CERTIFICATES OF ANALYSIS



Chemex Labs Ltd.

Analytical Chemists * Geochemists * Registered Assayers

212 Brooksbank Ave., North Vancouver
British Columbia, Canada V7J 2C1
PHONE: 604-984-0221 FAX: 604-984-0218

EXPATRIATE RESOURCES LTD.
C/O ARCHER, CATHRO & ASSOCIATES (1981) LIMITED
1016 - 510 W. HASTINGS ST.
VANCOUVER, BC
V6B 1L8

Project : FP-BOX
Comments:

Page : 1-A
Total Pages : 6
Certificate Date: 10-OCT-95
Invoice No. : I9529695
P.O. Number :
Account : MPO

CERTIFICATE OF ANALYSIS A9529695

SAMPLE	PREP CODE		Ag	Al	As	Ba	Be	Bi	Ca	Cd	Co	Cr	Cu	Fe	Ga	Hg	K	La	Mg	Mn	Mo
			ppm	%	ppm	ppm	ppm	ppm	%	ppm	ppm	ppm	ppm	%	ppm	ppm	%	ppm	%	ppm	ppm
T15101	203	205	< 0.2	2.32	10	180	0.5	< 2	0.46	< 0.5	15	125	48	4.15	< 10	< 1	0.48	70	0.74	775	< 1
T15102	203	205	< 0.2	2.48	14	190	0.5	2	1.72	< 0.5	28	79	45	3.96	< 10	< 1	0.65	60	0.78	595	< 1
T15103	203	205	< 0.2	2.85	50	330	0.5	< 2	0.48	0.5	24	180	33	4.01	< 10	< 1	0.70	50	0.84	750	< 1
T15104	203	205	< 0.2	2.36	18	530	0.5	< 2	0.91	< 0.5	13	181	50	3.13	< 10	< 1	0.48	20	1.07	500	1
T15105	203	205	< 0.2	2.86	2	350	0.5	< 2	0.37	< 0.5	13	125	28	3.52	< 10	1	0.79	60	0.73	465	< 1
T15106	203	205	< 0.2	2.06	36	470	< 0.5	< 2	1.00	< 0.5	9	157	16	2.36	< 10	< 1	0.38	10	0.81	280	< 1
T15107	203	205	< 0.2	1.59	12	430	< 0.5	< 2	0.54	< 0.5	9	181	13	2.37	< 10	< 1	0.29	10	0.76	290	1
T15108	203	205	< 0.2	1.73	6	380	< 0.5	< 2	0.77	< 0.5	9	222	18	2.47	< 10	< 1	0.35	20	0.74	315	1
T15109	203	205	0.2	1.72	6	480	< 0.5	< 2	0.67	< 0.5	10	188	34	2.29	< 10	1	0.33	10	0.84	265	1
T15110	203	205	< 0.2	1.06	6	330	< 0.5	< 2	0.65	< 0.5	8	118	28	2.00	< 10	< 1	0.16	10	0.56	340	2
T15111	203	205	0.2	2.31	8	610	0.5	< 2	2.33	0.5	11	119	43	2.70	< 10	< 1	0.56	20	0.97	580	2
T15112	203	205	< 0.2	2.12	8	570	0.5	< 2	0.55	< 0.5	11	174	36	2.97	< 10	< 1	0.47	20	0.87	490	2
T15113	203	205	< 0.2	2.24	16	580	0.5	< 2	0.40	< 0.5	12	135	53	3.01	< 10	< 1	0.57	20	0.81	490	2
T15114	203	205	< 0.2	1.26	8	280	< 0.5	< 2	0.51	< 0.5	9	233	19	2.30	< 10	< 1	0.23	10	0.66	215	1
T15115	203	205	< 0.2	1.25	4	280	< 0.5	< 2	0.40	< 0.5	8	167	11	2.14	< 10	< 1	0.16	10	0.58	350	1
T15116	203	205	< 0.2	1.98	18	360	0.5	< 2	0.33	< 0.5	14	288	34	2.97	< 10	< 1	0.19	10	0.62	290	2
T15117	203	205	0.2	1.12	20	250	< 0.5	< 2	0.47	< 0.5	11	83	21	2.72	< 10	< 1	0.13	10	0.65	480	1
T15118	203	205	< 0.2	1.28	10	310	< 0.5	< 2	0.69	< 0.5	5	298	15	1.74	< 10	< 1	0.27	20	0.45	205	1
T15119	203	205	< 0.2	3.91	18	240	0.5	2	0.73	< 0.5	21	157	27	5.26	10	< 1	0.65	30	2.45	805	< 1
T15120	203	205	0.2	1.61	24	330	0.5	< 2	0.73	0.5	12	124	36	2.99	< 10	< 1	0.28	20	0.74	695	1
T15121	203	205	< 0.2	2.47	6	300	0.5	< 2	0.26	< 0.5	16	182	33	3.84	< 10	1	0.42	30	0.88	625	1
T15122	203	205	< 0.2	2.34	6	220	0.5	2	0.41	< 0.5	15	157	62	3.57	< 10	< 1	0.40	80	0.86	515	1
T15123	203	205	< 0.2	2.59	38	290	0.5	< 2	0.16	< 0.5	13	127	48	4.35	< 10	< 1	0.59	10	0.69	310	1
T15124	203	205	< 0.2	1.62	18	320	< 0.5	< 2	0.40	< 0.5	10	228	13	2.55	< 10	< 1	0.31	10	0.77	435	1
T15125	203	205	< 0.2	1.56	12	440	0.5	< 2	0.58	0.5	10	116	36	2.39	< 10	< 1	0.29	10	0.76	415	1
T15126	203	205	0.2	1.41	12	350	< 0.5	< 2	0.73	< 0.5	10	182	24	2.32	< 10	< 1	0.25	10	0.69	545	1
T15127	203	205	< 0.2	1.33	14	270	< 0.5	< 2	0.45	< 0.5	8	83	22	2.48	< 10	< 1	0.11	10	0.71	320	1
T15128	203	205	< 0.2	1.15	14	200	< 0.5	< 2	0.92	< 0.5	14	91	39	2.73	< 10	< 1	0.15	20	0.63	415	< 1
T15129	203	205	< 0.2	1.41	6	460	< 0.5	< 2	0.50	< 0.5	9	176	21	2.26	< 10	< 1	0.16	10	0.55	465	1
T15130	203	205	< 0.2	1.36	6	300	< 0.5	< 2	0.37	< 0.5	10	298	17	2.62	< 10	< 1	0.23	10	0.59	585	1
T15131	203	205	< 0.2	1.13	10	310	< 0.5	< 2	0.47	< 0.5	8	174	21	2.19	< 10	< 1	0.19	10	0.58	305	1
T15132	203	205	< 0.2	1.05	8	280	< 0.5	< 2	0.43	< 0.5	8	124	24	2.06	< 10	< 1	0.12	10	0.61	325	1
T15133	203	205	< 0.2	1.09	8	280	< 0.5	< 2	0.44	< 0.5	9	92	24	2.11	< 10	< 1	0.14	10	0.60	340	1
T15134	203	205	< 0.2	1.83	8	720	0.5	< 2	0.40	< 0.5	11	222	45	2.54	< 10	< 1	0.25	20	0.70	560	1
T15135	203	205	< 0.2	1.99	10	490	0.5	< 2	0.55	< 0.5	13	151	31	3.01	< 10	< 1	0.39	20	0.87	890	1
T15136	203	205	0.2	2.23	12	550	0.5	< 2	0.65	< 0.5	12	181	47	2.83	< 10	< 1	0.47	20	0.95	475	2
T15137	203	205	< 0.2	1.62	10	330	< 0.5	< 2	0.73	< 0.5	11	84	20	2.59	< 10	< 1	0.25	10	0.79	665	1
T15138	203	205	< 0.2	2.05	8	540	0.5	< 2	0.56	< 0.5	12	214	34	2.98	< 10	< 1	0.44	20	0.86	580	2
T15139	203	205	0.2	1.45	6	390	< 0.5	< 2	0.74	< 0.5	10	128	42	2.46	< 10	< 1	0.24	20	0.69	285	1
T15140	203	205	< 0.2	1.51	6	250	< 0.5	< 2	0.42	< 0.5	9	202	17	2.56	< 10	< 1	0.29	10	0.77	415	1

CERTIFICATION:

Vhai D Ma



Chemex Labs Ltd.

Analytical Chemists * Geochemists * Registered Assayers

212 Brooksbank Ave., North Vancouver
British Columbia, Canada V7J 2C1
PHONE: 604-984-0221 FAX: 604-984-0218

EXPATRIATE RESOURCES LTD.
C/O ARCHER, CATHRO & ASSOCIATES (1981) LIMITED
1016 - 510 W. HASTINGS ST.
VANCOUVER, BC
V6B 1L8

Page : 1-B
Total Pages : 6
Certificate Date: 10-OCT-95
Invoice No. : 19529695
P.O. Number :
Account : MPO

Project : FP-BOX
Comments:

CERTIFICATE OF ANALYSIS A9529695

SAMPLE	PREP CODE	Na %	Ni ppm	P ppm	Pb ppm	Sb ppm	Sc ppm	Sr ppm	Ti %	Tl ppm	U ppm	V ppm	W ppm	Zn ppm
T15101	203 205	0.02	32	730	44 < 2	3	33 < 0.01	< 10	< 10	22	< 10	< 10	82	
T15102	203 205	0.02	37	760	40 < 2	2	106 < 0.01	< 10	< 10	16	< 10	< 10	86	
T15103	203 205	0.03	41	570	78 < 2	4	50 < 0.01	< 10	< 10	36	< 10	< 10	116	
T15104	203 205	0.04	42	720	22 < 2	5	50 0.04	< 10	< 10	78	< 10	< 10	112	
T15105	203 205	0.04	22	410	36 < 2	3	31 0.01	< 10	< 10	25	< 10	< 10	68	
T15106	203 205	0.02	16	400	20 < 2	4	68 0.05	< 10	< 10	51	< 10	< 10	62	
T15107	203 205	0.03	23	650	12 < 2	3	46 0.07	< 10	< 10	66	< 10	< 10	70	
T15108	203 205	0.03	18	930	12 < 2	4	62 0.07	< 10	< 10	63	< 10	< 10	66	
T15109	203 205	0.04	24	880	14 < 2	6	55 0.07	< 10	< 10	67	< 10	< 10	74	
T15110	203 205	0.01	22	760	12 < 2	3	41 0.04	< 10	< 10	41	< 10	< 10	56	
T15111	203 205	0.03	34	780	18 < 2	5	83 0.03	< 10	< 10	70	< 10	< 10	106	
T15112	203 205	0.03	32	870	14 < 2	6	42 0.03	< 10	< 10	60	< 10	< 10	92	
T15113	203 205	0.02	38	750	18 < 2	6	35 0.02	< 10	< 10	62	< 10	< 10	104	
T15114	203 205	0.03	18	820	12 < 2	3	41 0.04	< 10	< 10	46	< 10	< 10	72	
T15115	203 205	0.02	16	310	12 < 2	3	37 0.04	< 10	< 10	46	< 10	< 10	74	
T15116	203 205	0.04	30	230	34 < 2	4	31 0.03	< 10	< 10	50	< 10	< 10	64	
T15117	203 205	0.01	23	810	22 < 2	3	35 0.04	< 10	< 10	40	< 10	< 10	74	
T15118	203 205	0.03	15	280	10 < 2	3	48 0.05	< 10	< 10	40	< 10	< 10	36	
T15119	203 205	0.04	19	660	20 < 2	13	36 < 0.01	< 10	< 10	76	< 10	< 10	94	
T15120	203 205	0.02	32	1070	26 < 2	4	55 0.02	< 10	< 10	51	< 10	< 10	126	
T15121	203 205	0.03	31	630	40 < 2	3	26 0.02	< 10	< 10	41	< 10	< 10	92	
T15122	203 205	0.02	29	640	34 < 2	3	35 < 0.01	< 10	< 10	21	< 10	< 10	90	
T15123	203 205	0.06	31	470	52 < 2	2	18 0.01	< 10	< 10	33	< 10	< 10	194	
T15124	203 205	0.03	25	420	18 < 2	3	37 0.04	< 10	< 10	57	< 10	< 10	86	
T15125	203 205	0.02	35	800	16 < 2	4	47 0.03	< 10	< 10	58	< 10	< 10	104	
T15126	203 205	0.02	23	590	22 < 2	4	49 0.05	< 10	< 10	49	< 10	< 10	88	
T15127	203 205	0.01	21	330	18 < 2	3	36 0.03	< 10	< 10	40	< 10	< 10	60	
T15128	203 205	0.01	28	800	30 < 2	2	44 0.01	< 10	< 10	22	< 10	< 10	104	
T15129	203 205	0.02	19	430	16 < 2	3	38 0.02	< 10	< 10	40	< 10	< 10	54	
T15130	203 205	0.03	19	340	22 < 2	3	37 0.03	< 10	< 10	52	< 10	< 10	64	
T15131	203 205	0.02	19	710	12 < 2	3	37 0.03	< 10	< 10	44	< 10	< 10	64	
T15132	203 205	0.01	24	810	14 < 2	3	32 0.04	< 10	< 10	39	< 10	< 10	66	
T15133	203 205	0.01	23	800	12 < 2	3	36 0.04	< 10	< 10	42	< 10	< 10	66	
T15134	203 205	0.03	47	580	14 < 2	4	33 0.03	< 10	< 10	60	< 10	< 10	96	
T15135	203 205	0.03	39	890	16 < 2	4	45 0.02	< 10	< 10	54	< 10	< 10	106	
T15136	203 205	0.03	48	550	16 < 2	6	43 0.03	< 10	< 10	87	< 10	< 10	114	
T15137	203 205	0.01	25	520	18 < 2	3	45 0.03	< 10	< 10	52	< 10	< 10	82	
T15138	203 205	0.03	37	850	18 < 2	4	43 0.03	< 10	< 10	62	< 10	< 10	114	
T15139	203 205	0.01	24	840	16 < 2	4	55 0.04	< 10	< 10	52	< 10	< 10	70	
T15140	203 205	0.03	17	450	18 < 2	4	30 < 0.01	< 10	< 10	31	< 10	< 10	64	

CERTIFICATION: *Jhai J Ma*



Chemex Labs Ltd.

Analytical Chemists * Geochemists * Registered Assayers
 212 Brooksbank Ave., North Vancouver
 British Columbia, Canada V7J 2C1
 PHONE: 604-984-0221 FAX: 604-984-0218

EXPATRIATE RESOURCES LTD.
 C/O ARCHER, CATHRO & ASSOCIATES (1981) LIMITED
 1016 - 510 W. HASTINGS ST.
 VANCOUVER, BC
 V6B 1L8

Page 1 : 2-A
 Total Pages : 6
 Certificate Date: 10-OCT-95
 Invoice No. : I9529695
 P.O. Number :
 Account : MPO

Project : FP-BOX
 Comments:

CERTIFICATE OF ANALYSIS A9529695

SAMPLE	PREP CODE	Ag ppm	Al %	As ppm	Ba ppm	Be ppm	Bi ppm	Ca %	Cd ppm	Co ppm	Cr ppm	Cu ppm	Fe %	Ga ppm	Hg ppm	K %	La ppm	Mg %	Mn ppm	Mo ppm
T15141	203 205	< 0.2	1.64	12	380	< 0.5	< 2	0.44	< 0.5	9	174	18	2.36	< 10	< 1	0.29	10	0.71	385	1
T15142	203 205	< 0.2	1.74	12	450	0.5	< 2	0.44	< 0.5	10	199	39	2.62	< 10	< 1	0.37	20	0.61	280	1
T15143	203 205	< 0.2	1.35	6	310	< 0.5	< 2	0.58	< 0.5	9	121	36	2.41	< 10	< 1	0.19	20	0.64	340	1
T15144	203 205	< 0.2	1.44	12	300	< 0.5	< 2	0.44	< 0.5	10	144	33	2.48	< 10	< 1	0.31	30	0.64	360	1
T15145	203 205	< 0.2	1.04	6	230	< 0.5	< 2	0.38	< 0.5	7	97	18	1.94	< 10	< 1	0.12	10	0.56	195	< 1
T15146	203 205	0.2	1.31	10	370	< 0.5	< 2	0.41	< 0.5	11	83	25	2.54	< 10	< 1	0.14	10	0.62	370	1
T15147	203 205	< 0.2	1.18	30	400	< 0.5	< 2	1.15	< 0.5	11	168	46	2.56	< 10	< 1	0.24	10	0.69	460	1
T15148	203 205	< 0.2	1.13	16	240	< 0.5	< 2	0.39	< 0.5	10	91	39	2.70	< 10	< 1	0.11	10	0.64	445	1
T15149	203 205	< 0.2	1.33	8	340	< 0.5	< 2	0.53	< 0.5	11	121	30	2.49	< 10	< 1	0.14	10	0.68	220	1
T15150	203 205	< 0.2	1.82	8	500	0.5	< 2	0.37	< 0.5	12	208	27	2.48	< 10	< 1	0.26	10	0.68	505	1
T15151	203 205	< 0.2	1.45	8	340	< 0.5	< 2	0.33	< 0.5	11	308	21	2.48	< 10	< 1	0.25	10	0.54	470	1
T15152	203 205	0.2	1.03	12	290	< 0.5	< 2	0.62	1.0	11	86	27	2.48	< 10	< 1	0.13	10	0.60	660	1
T15153	203 205	< 0.2	1.74	14	440	< 0.5	< 2	0.65	< 0.5	12	369	29	2.99	< 10	< 1	0.36	10	0.76	555	2
T15154	203 205	0.2	1.68	6	490	0.5	< 2	1.17	0.5	11	150	29	2.42	< 10	< 1	0.32	10	0.79	610	1
T15155	203 205	< 0.2	1.67	8	510	0.5	< 2	0.55	< 0.5	11	229	24	2.53	< 10	< 1	0.33	10	0.72	785	2
T15156	203 205	0.2	2.13	8	530	0.5	< 2	0.66	0.5	12	179	34	2.85	< 10	< 1	0.44	20	0.84	490	2
T15157	203 205	< 0.2	2.27	12	570	0.5	< 2	0.86	0.5	12	210	35	2.85	< 10	< 1	0.47	20	0.86	490	1
T15158	203 205	< 0.2	1.72	18	490	0.5	< 2	0.77	0.5	10	106	34	2.60	< 10	< 1	0.29	20	0.71	385	1
T15159	203 205	< 0.2	1.94	6	490	0.5	< 2	0.84	< 0.5	11	155	24	2.59	< 10	< 1	0.35	10	0.81	470	< 1
T15160	203 205	< 0.2	1.49	4	440	< 0.5	< 2	0.84	< 0.5	10	122	23	2.41	< 10	< 1	0.28	10	0.84	580	1
T15161	203 205	< 0.2	1.51	12	390	< 0.5	< 2	0.60	< 0.5	11	212	41	2.51	< 10	< 1	0.27	20	0.63	530	1
T15162	203 205	0.2	1.21	6	250	< 0.5	< 2	0.41	< 0.5	12	85	33	2.52	< 10	< 1	0.13	20	0.62	470	1
T15163	203 205	< 0.2	1.24	6	280	< 0.5	< 2	0.56	< 0.5	9	243	16	2.24	< 10	< 1	0.25	10	0.55	450	2
T15164	203 205	0.2	1.54	6	370	< 0.5	< 2	0.55	< 0.5	10	200	29	2.59	< 10	< 1	0.27	20	0.66	470	1
T15165	203 205	0.2	1.28	6	400	< 0.5	< 2	0.56	< 0.5	12	114	33	2.42	< 10	< 1	0.15	20	0.60	475	1
T15166	203 205	0.2	1.65	12	490	< 0.5	< 2	0.54	< 0.5	12	191	42	2.58	< 10	< 1	0.31	20	0.67	350	1
T15167	203 205	< 0.2	1.11	6	250	< 0.5	< 2	0.38	< 0.5	9	96	36	2.21	< 10	< 1	0.12	20	0.62	345	< 1
T15168	203 205	0.2	2.22	10	600	0.5	< 2	0.55	< 0.5	13	171	97	3.07	< 10	< 1	0.47	20	0.79	545	1
T15169	203 205	0.2	1.64	6	440	< 0.5	< 2	0.51	< 0.5	11	183	34	2.52	< 10	< 1	0.32	20	0.66	365	1
T15170	203 205	0.2	1.93	4	500	< 0.5	< 2	0.57	< 0.5	11	156	34	2.69	< 10	< 1	0.41	20	0.74	505	2
T15171	203 205	0.2	2.56	16	750	0.5	< 2	0.48	< 0.5	9	163	40	2.97	< 10	< 1	0.41	20	0.76	330	1
T15172	203 205	< 0.2	1.38	6	350	< 0.5	< 2	0.17	< 0.5	7	89	12	2.35	< 10	< 1	0.15	20	0.49	220	1
T15173	203 205	0.4	1.78	8	410	< 0.5	< 2	0.41	< 0.5	12	172	38	2.68	< 10	< 1	0.38	30	0.67	320	1
T15174	203 205	< 0.2	1.28	12	280	< 0.5	< 2	0.40	< 0.5	9	90	28	2.25	< 10	< 1	0.17	20	0.62	385	1
T15175	203 205	0.2	1.39	6	290	< 0.5	< 2	0.64	0.5	9	103	29	2.35	< 10	< 1	0.21	30	0.65	230	1
T15176	203 205	0.4	1.91	4	470	< 0.5	< 2	0.93	< 0.5	11	184	35	2.14	< 10	< 1	0.39	20	0.76	165	< 1
T15177	203 205	0.2	1.63	2	430	< 0.5	< 2	0.80	< 0.5	10	132	35	2.44	< 10	< 1	0.23	20	0.63	410	< 1
T15178	203 205	0.2	1.69	4	340	< 0.5	< 2	0.53	0.5	14	120	34	2.80	< 10	< 1	0.30	30	0.71	360	< 1
T15179	203 205	< 0.2	0.96	6	210	< 0.5	< 2	0.48	< 0.5	9	88	18	1.88	< 10	< 1	0.09	10	0.53	405	1
T15180	203 205	0.2	1.10	6	310	< 0.5	< 2	0.69	< 0.5	10	179	32	2.24	< 10	< 1	0.18	10	0.54	470	1

CERTIFICATION: *John D Ma*



Chemex Labs Ltd.

Analytical Chemists * Geochemists * Registered Assayers

212 Brooksbank Ave., North Vancouver
British Columbia, Canada V7J 2C1
PHONE: 604-984-0221 FAX: 604-984-0218

EXPATRIATE RESOURCES LTD.
C/O ARCHER, CATHRO & ASSOCIATES (1981) LIMITED
1016 - 510 W. HASTINGS ST.
VANCOUVER, BC
V6B 1L8

Project : FP-BOX
Comments:

Page Number : 2-B
Total Pages : 6
Certificate Date: 10-OCT-95
Invoice No. : 19529695
P.O. Number :
Account : MPO

CERTIFICATE OF ANALYSIS

A9529695

SAMPLE	PREP		Na	Ni	P	Pb	Sb	Sc	Sr	Ti	Tl	U	V	W	Zn
	CODE		%	ppm	ppm	ppm	ppm	ppm	ppm	%	ppm	ppm	ppm	ppm	ppm
T15141	203	205	0.02	18	430	16	< 2	4	35	0.03	< 10	< 10	49	< 10	60
T15142	203	205	0.03	27	580	18	< 2	4	35	0.03	< 10	< 10	46	< 10	72
T15143	203	205	0.01	26	730	14	< 2	3	38	0.03	< 10	< 10	35	< 10	68
T15144	203	205	0.03	25	820	24	< 2	3	31	0.02	< 10	< 10	32	< 10	70
T15145	203	205	0.01	19	780	10	< 2	2	24	0.02	< 10	< 10	32	< 10	58
T15146	203	205	0.01	22	620	20	< 2	3	25	0.02	< 10	< 10	37	< 10	68
T15147	203	205	0.02	31	950	20	< 2	3	51	0.02	< 10	< 10	38	< 10	86
T15148	203	205	0.01	27	780	20	< 2	2	24	0.02	< 10	< 10	34	< 10	78
T15149	203	205	0.01	25	690	20	< 2	3	32	0.04	< 10	< 10	43	< 10	74
T15150	203	205	0.03	34	320	18	< 2	4	28	0.04	< 10	< 10	55	< 10	66
T15151	203	205	0.03	25	250	24	< 2	3	24	0.02	< 10	< 10	35	< 10	52
T15152	203	205	0.01	22	840	38	< 2	2	38	0.03	< 10	< 10	36	< 10	84
T15153	203	205	0.07	28	740	30	< 2	4	47	0.05	< 10	< 10	56	< 10	82
T15154	203	205	0.03	33	840	16	< 2	4	58	0.03	< 10	< 10	57	< 10	118
T15155	203	205	0.03	36	850	18	< 2	3	35	0.03	< 10	< 10	67	< 10	96
T15156	203	205	0.03	38	940	18	< 2	4	40	0.02	< 10	< 10	75	< 10	140
T15157	203	205	0.03	34	870	26	< 2	4	46	0.03	< 10	< 10	75	< 10	144
T15158	203	205	0.09	25	960	18	< 2	4	48	0.03	< 10	< 10	54	< 10	116
T15159	203	205	0.02	29	770	18	< 2	4	45	0.02	< 10	< 10	59	< 10	108
T15160	203	205	0.02	30	730	14	< 2	3	44	0.03	< 10	< 10	43	< 10	82
T15161	203	205	0.02	37	170	24	< 2	3	34	0.04	< 10	< 10	48	10	78
T15162	203	205	0.01	30	410	22	< 2	3	26	0.03	< 10	< 10	45	< 10	60
T15163	203	205	0.02	17	590	18	< 2	2	39	0.04	< 10	< 10	45	< 10	64
T15164	203	205	0.03	29	510	20	< 2	4	34	0.04	< 10	< 10	50	< 10	62
T15165	203	205	0.01	30	790	20	< 2	3	38	0.03	< 10	< 10	39	< 10	62
T15166	203	205	0.03	32	620	18	< 2	4	41	0.03	< 10	< 10	47	10	66
T15167	203	205	0.01	26	770	14	< 2	2	25	0.03	< 10	< 10	35	< 10	62
T15168	203	205	0.03	38	840	16	< 2	5	38	0.04	< 10	< 10	63	10	92
T15169	203	205	0.03	29	790	14	< 2	4	37	0.04	< 10	< 10	47	10	66
T15170	203	205	0.04	31	580	16	< 2	4	39	0.04	< 10	< 10	54	10	66
T15171	203	205	0.02	32	370	16	< 2	5	32	0.03	< 10	< 10	66	10	78
T15172	203	205	< 0.01	16	330	14	< 2	2	15	0.03	< 10	< 10	43	10	64
T15173	203	205	0.02	35	790	32	< 2	4	31	0.03	< 10	< 10	48	10	120
T15174	203	205	0.01	26	720	14	< 2	2	29	0.03	< 10	< 10	39	< 10	64
T15175	203	205	0.01	26	800	24	< 2	3	43	0.02	< 10	< 10	35	10	82
T15176	203	205	0.03	29	740	30	< 2	3	59	0.02	< 10	< 10	39	10	74
T15177	203	205	0.02	30	570	20	< 2	3	43	0.02	< 10	< 10	40	10	64
T15178	203	205	0.02	31	730	28	< 2	3	33	0.01	< 10	< 10	33	10	96
T15179	203	205	< 0.01	21	500	14	< 2	2	27	0.02	< 10	< 10	36	< 10	60
T15180	203	205	0.02	28	840	20	< 2	3	39	0.03	< 10	< 10	43	< 10	80

CERTIFICATION:

J. H. J. Ma



Chemex Labs Ltd.

Analytical Chemists * Geochemists * Registered Assayers

212 Brooksbank Ave., North Vancouver
British Columbia, Canada V7J 2C1
PHONE: 604-984-0221 FAX: 604-984-0218

EXPATRIATE RESOURCES LTD.
C/O ARCHER, CATHRO & ASSOCIATES (1981) LIMITED
1016 - 510 W. HASTINGS ST.
VANCOUVER, BC
V6B 1L8

Project : FP-BOX
Comments:

Page Number : 3-A
Total Pages : 6
Certificate Date: 10-OCT-95
Invoice No. : 19529695
P.O. Number :
Account : MPO

CERTIFICATE OF ANALYSIS

A9529695

SAMPLE	PREP CODE		Ag	Al	As	Ba	Be	Bi	Ca	Cd	Co	Cr	Cu	Fe	Ga	Hg	K	La	Mg	Mn	Mo
			ppm	%	ppm	ppm	ppm	ppm	%	ppm	ppm	ppm	ppm	%	ppm	ppm	%	ppm	%	ppm	ppm
T15181	203	205	< 0.2	1.73	6	380	< 0.5	< 2	0.57	< 0.5	11	256	26	2.62	< 10	< 1	0.34	20	0.72	340	1
T15182	203	205	< 0.2	1.61	6	380	< 0.5	< 2	0.63	< 0.5	8	185	28	2.39	< 10	< 1	0.29	20	0.74	370	1
T15183	203	205	< 0.2	1.89	18	330	< 0.5	< 2	0.88	< 0.5	17	154	41	3.09	< 10	< 1	0.35	30	0.76	675	< 1
T15184	203	205	< 0.2	2.18	38	260	< 0.5	< 2	0.33	< 0.5	18	136	46	3.80	< 10	< 1	0.59	60	0.68	575	1
T15185	203	205	< 0.2	1.36	26	200	< 0.5	< 2	0.25	< 0.5	12	210	12	2.47	< 10	< 1	0.31	20	0.44	290	< 1
T15186	203	205	< 0.2	2.01	12	500	< 0.5	< 2	0.55	< 0.5	12	160	38	2.82	< 10	< 1	0.38	20	0.80	540	1
T15187	203	205	< 0.2	2.21	6	440	< 0.5	< 2	0.56	< 0.5	12	169	28	2.95	< 10	< 1	0.39	20	0.79	510	1
T15188	203	205	< 0.2	1.85	6	410	< 0.5	< 2	0.51	< 0.5	13	153	28	2.77	< 10	< 1	0.31	20	0.74	740	1
T15189	203	205	< 0.2	1.52	2	390	< 0.5	< 2	0.50	< 0.5	10	179	20	2.55	< 10	< 1	0.16	10	0.60	535	1
T15190	203	205	< 0.2	1.23	6	330	< 0.5	< 2	0.38	< 0.5	7	133	51	2.20	< 10	< 1	0.10	10	0.53	230	< 1
T15191	203	205	< 0.2	1.18	4	310	< 0.5	< 2	0.40	< 0.5	10	121	28	2.14	< 10	< 1	0.15	20	0.55	370	< 1
T15192	203	205	< 0.2	1.33	6	330	< 0.5	< 2	0.51	0.5	11	192	35	2.45	< 10	< 1	0.25	20	0.60	295	1
T15193	203	205	< 0.2	1.59	4	250	< 0.5	< 2	0.29	< 0.5	8	137	21	2.30	< 10	< 1	0.21	20	0.65	290	< 1
T15194	203	205	< 0.2	1.51	4	260	< 0.5	< 2	0.53	< 0.5	8	147	20	2.29	< 10	< 1	0.22	20	0.70	190	< 1
T15195	203	205	< 0.2	1.66	6	420	< 0.5	< 2	0.38	< 0.5	10	154	43	2.63	< 10	< 1	0.24	20	0.64	345	< 1
T15196	203	205	< 0.2	2.76	16	360	< 0.5	< 2	0.33	< 0.5	19	183	63	3.97	< 10	< 1	0.60	60	0.81	850	1
T15197	203	205	< 0.2	1.72	6	460	< 0.5	< 2	0.46	< 0.5	13	150	38	2.60	< 10	< 1	0.26	20	0.71	285	1
T15198	203	205	< 0.2	1.90	6	390	< 0.5	< 2	0.29	< 0.5	11	157	22	2.78	< 10	< 1	0.22	10	0.81	415	1
T15199	203	205	< 0.2	1.87	8	440	< 0.5	< 2	0.45	< 0.5	11	141	47	3.04	< 10	< 1	0.30	20	0.75	400	1
T15200	203	205	< 0.2	1.39	8	340	< 0.5	< 2	0.45	0.5	10	187	37	2.74	< 10	< 1	0.22	20	0.60	470	1
T35177	203	205	< 0.2	3.62	26	160	< 0.5	< 2	0.33	< 0.5	27	174	23	5.03	< 10	1	0.18	10	1.84	905	< 1
T35178	203	205	< 0.2	1.58	8	360	< 0.5	< 2	0.85	< 0.5	13	237	17	2.90	< 10	< 1	0.25	10	0.72	620	1
T35179	203	205	< 0.2	1.90	8	450	< 0.5	< 2	0.53	< 0.5	12	216	38	2.98	< 10	< 1	0.39	20	0.80	595	2
T35180	203	205	< 0.2	1.76	10	460	< 0.5	< 2	0.78	< 0.5	14	170	38	3.29	< 10	< 1	0.30	20	0.81	540	1
T35181	203	205	< 0.2	1.52	6	450	< 0.5	< 2	1.09	< 0.5	12	159	26	2.58	< 10	< 1	0.26	10	0.69	680	1
T35182	203	205	< 0.2	1.62	12	350	< 0.5	< 2	0.56	< 0.5	11	155	35	2.68	< 10	< 1	0.26	20	0.76	290	1
T35183	203	205	< 0.2	1.48	12	160	< 0.5	< 2	0.33	< 0.5	11	126	18	2.98	< 10	< 1	0.27	40	0.64	370	< 1
T35184	203	205	< 0.2	1.92	2	240	< 0.5	< 2	0.58	< 0.5	14	158	27	3.38	< 10	2	0.44	40	0.66	380	< 1
T35185	203	205	< 0.2	1.81	6	460	< 0.5	< 2	0.40	< 0.5	15	185	8	3.37	< 10	< 1	0.40	30	0.75	505	< 1
T35186	203	205	< 0.2	1.87	8	160	< 0.5	< 2	1.33	< 0.5	13	202	50	5.02	< 10	< 1	0.40	20	0.67	605	1
T35188	203	205	< 0.2	2.72	< 2	250	0.5	< 2	0.21	< 0.5	13	143	13	4.56	10	< 1	0.54	< 10	0.93	600	< 1
T35189	203	205	< 0.2	3.94	2	310	0.5	< 2	0.45	< 0.5	14	166	17	5.05	10	< 1	0.32	10	1.05	430	1
T35190	203	205	< 0.2	2.48	2	260	< 0.5	< 2	0.43	< 0.5	7	185	11	3.50	10	1	0.23	10	0.63	250	1
T35191	203	205	< 0.2	4.92	10	20	0.5	< 2	1.40	< 0.5	40	403	49	6.25	10	< 1	0.03	10	4.38	900	< 1
T35192	203	205	< 0.2	3.40	2	350	< 0.5	< 2	0.39	< 0.5	13	129	19	4.38	10	< 1	0.26	< 10	1.16	505	< 1
T35193	203	205	< 0.2	3.34	4	520	0.5	< 2	0.65	< 0.5	15	128	32	4.72	10	< 1	0.28	10	1.34	555	< 1
T35194	203	205	< 0.2	1.99	6	180	< 0.5	< 2	0.25	< 0.5	10	161	8	2.67	< 10	< 1	0.22	20	0.45	230	< 1
T35195	203	205	< 0.2	2.08	2	300	< 0.5	< 2	0.39	< 0.5	12	221	13	2.72	< 10	< 1	0.31	30	0.48	705	1
T35196	203	205	< 0.2	1.49	4	220	< 0.5	< 2	0.38	< 0.5	14	252	23	2.80	< 10	< 1	0.28	20	0.51	665	< 1
T35197	203	205	< 0.2	2.95	< 2	520	0.5	< 2	0.76	0.5	20	123	26	3.79	10	< 1	0.22	10	0.60	1340	< 1

CERTIFICATION: *J. J. Ma*



Chemex Labs Ltd.

Analytical Chemists * Geochemists * Registered Assayers

212 Brooksbank Ave., North Vancouver
British Columbia, Canada V7J 2C1
PHONE: 604-984-0221 FAX: 604-984-0218

EXPATRIATE RESOURCES LTD.
C/O ARCHER, CATHRO & ASSOCIATES (1981) LIMITED
1016 - 510 W. HASTINGS ST.
VANCOUVER, BC
V6B 1L8

Project : FP-BOX
Comments:

Page Number : 3-B
Total Pages : 6
Certificate Date : 10-OCT-95
Invoice No. : 19529695
P.O. Number :
Account : MPO

CERTIFICATE OF ANALYSIS

A9529695

SAMPLE	PREP CODE		Na	Ni	P	Pb	Sb	Sc	Sr	Ti	Tl	U	V	W	Zn
			%	ppm	ppm	ppm	ppm	ppm	ppm	%	ppm	ppm	ppm	ppm	ppm
T15181	203	205	0.03	30	830	18	< 2	3	39	0.04	< 10	< 10	51	< 10	90
T15182	203	205	0.02	33	920	16	< 2	3	40	0.04	< 10	< 10	69	< 10	94
T15183	203	205	0.02	33	730	50	< 2	3	46	0.01	< 10	< 10	39	< 10	138
T15184	203	205	0.02	29	540	54	< 2	2	24	< 0.01	< 10	< 10	18	< 10	124
T15185	203	205	0.01	18	380	42	< 2	1	14	< 0.01	< 10	< 10	20	< 10	84
T15186	203	205	0.02	38	650	18	< 2	4	36	0.03	< 10	< 10	61	< 10	96
T15187	203	205	0.02	29	620	20	< 2	4	36	0.03	< 10	< 10	51	< 10	86
T15188	203	205	0.02	38	640	18	< 2	4	33	0.03	< 10	< 10	51	< 10	90
T15189	203	205	0.03	22	360	22	< 2	3	33	0.03	< 10	< 10	46	< 10	60
T15190	203	205	0.02	25	390	20	< 2	3	23	0.02	< 10	< 10	37	< 10	90
T15191	203	205	0.01	27	670	18	< 2	2	25	0.02	< 10	< 10	33	< 10	68
T15192	203	205	0.02	29	910	18	< 2	3	36	0.03	< 10	< 10	39	< 10	86
T15193	203	205	0.02	20	400	14	< 2	2	19	0.01	< 10	< 10	32	< 10	58
T15194	203	205	0.01	23	970	30	< 2	2	36	0.02	< 10	< 10	39	< 10	96
T15195	203	205	0.01	33	670	16	< 2	3	31	0.02	< 10	< 10	41	< 10	82
T15196	203	205	0.03	33	460	32	< 2	2	38	< 0.01	< 10	< 10	23	< 10	98
T15197	203	205	0.02	35	810	20	< 2	4	32	0.04	< 10	< 10	50	< 10	84
T15198	203	205	0.01	24	330	16	< 2	3	24	0.04	< 10	< 10	59	< 10	60
T15199	203	205	0.02	32	760	24	< 2	4	35	0.02	< 10	< 10	46	< 10	90
T15200	203	205	0.02	35	920	22	< 2	3	30	0.02	< 10	< 10	42	< 10	148
T35177	203	205	0.02	19	400	26	< 2	5	28	< 0.01	< 10	< 10	63	< 10	90
T35178	203	205	0.03	25	710	24	< 2	3	47	0.04	< 10	< 10	49	< 10	110
T35179	203	205	0.02	38	730	18	< 2	4	36	0.03	< 10	< 10	57	< 10	106
T35180	203	205	0.02	36	830	30	< 2	4	47	0.04	< 10	< 10	59	< 10	112
T35181	203	205	0.02	26	640	20	< 2	3	53	0.03	< 10	< 10	48	< 10	76
T35182	203	205	0.02	34	900	20	< 2	3	39	0.03	< 10	< 10	58	< 10	112
T35183	203	205	0.01	24	770	22	< 2	2	21	0.01	< 10	< 10	27	< 10	82
T35184	203	205	0.02	23	370	28	< 2	2	39	< 0.01	< 10	< 10	27	< 10	68
T35185	203	205	0.01	22	560	36	< 2	2	29	0.01	< 10	< 10	35	< 10	92
T35186	203	205	0.02	24	350	34	< 2	2	52	< 0.01	< 10	< 10	31	< 10	134
T35188	203	205	0.04	10	570	16	< 2	5	57	0.02	< 10	< 10	103	< 10	68
T35189	203	205	0.03	16	280	18	< 2	7	67	0.02	< 10	< 10	105	< 10	74
T35190	203	205	0.03	10	170	12	< 2	5	72	0.09	< 10	< 10	101	< 10	48
T35191	203	205	0.02	36	730	18	< 2	33	44	< 0.01	< 10	< 10	215	< 10	98
T35192	203	205	0.04	10	240	14	< 2	6	103	0.04	< 10	< 10	98	< 10	66
T35193	203	205	0.04	15	190	20	< 2	6	101	0.01	< 10	< 10	95	< 10	74
T35194	203	205	0.02	15	200	26	< 2	2	25	0.01	< 10	< 10	39	< 10	48
T35195	203	205	0.02	16	150	24	< 2	2	24	< 0.01	< 10	< 10	26	< 10	64
T35196	203	205	0.01	20	450	28	< 2	3	22	< 0.01	< 10	< 10	28	< 10	74
T35197	203	205	0.04	13	240	18	< 2	6	145	0.04	< 10	< 10	117	< 10	100

CERTIFICATION:



Chemex Labs Ltd.

Analytical Chemists * Geochemists * Registered Assayers

212 Brooksbank Ave., North Vancouver
British Columbia, Canada V7J 2C1
PHONE: 604-984-0221 FAX: 604-984-0218

EXPATRIATE RESOURCES LTD.
C/O ARCHER, CATHRO & ASSOCIATES (1981) LIMITED
1016 - 510 W. HASTINGS ST.
VANCOUVER, BC
V6B 1L8

Project : FP-BOX
Comments:

Page : 4-A
Total Pages : 6
Certificate Date: 10-OCT-95
Invoice No. : I9529695
P.O. Number :
Account : MPO

CERTIFICATE OF ANALYSIS A9529695

SAMPLE	PREP		Ag	Al	As	Ba	Be	Bi	Ca	Cd	Co	Cr	Cu	Fe	Ga	Hg	K	La	Mg	Mn	Mo
	CODE		ppm	%	ppm	ppm	ppm	ppm	%	ppm	ppm	ppm	ppm	%	ppm	ppm	%	ppm	%	ppm	ppm
T35198	203	205	< 0.2	1.91	6	410	< 0.5	< 2	0.58	< 0.5	11	172	12	2.31	< 10	< 1	0.27	20	0.65	585	< 1
T35199	203	205	< 0.2	1.72	2	350	< 0.5	< 2	0.68	< 0.5	11	330	10	2.77	< 10	< 1	0.51	20	0.53	640	1
T35200	203	205	< 0.2	1.99	8	190	< 0.5	< 2	0.21	< 0.5	10	214	10	2.68	< 10	< 1	0.36	20	0.37	155	1
T39651	203	205	< 0.2	1.10	10	460	< 0.5	< 2	0.57	< 0.5	7	197	23	2.01	< 10	< 1	0.18	10	0.59	355	1
T39652	203	205	< 0.2	0.96	8	280	< 0.5	< 2	0.47	< 0.5	7	152	26	1.65	< 10	< 1	0.14	10	0.54	145	< 1
T39653	203	205	< 0.2	1.59	6	340	< 0.5	< 2	0.33	< 0.5	8	168	8	2.12	< 10	< 1	0.18	20	0.76	230	< 1
T39654	203	205	< 0.2	1.84	20	270	< 0.5	< 2	0.61	< 0.5	18	175	58	3.37	< 10	1	0.42	60	0.68	380	< 1
T39655	203	205	< 0.2	1.69	12	370	< 0.5	< 2	0.59	< 0.5	10	248	21	2.58	< 10	< 1	0.34	20	0.76	630	1
T39656	203	205	< 0.2	1.79	6	390	< 0.5	< 2	0.60	< 0.5	10	192	17	2.56	< 10	< 1	0.26	20	0.67	370	1
T39657	203	205	< 0.2	2.18	6	670	0.5	< 2	0.66	< 0.5	10	153	30	2.49	< 10	< 1	0.30	20	0.74	375	1
T39658	203	205	< 0.2	1.32	4	430	< 0.5	< 2	0.47	< 0.5	7	158	12	1.87	< 10	< 1	0.08	10	0.52	210	< 1
T39659	203	205	< 0.2	1.33	2	410	< 0.5	< 2	0.54	< 0.5	6	186	9	1.73	< 10	< 1	0.09	10	0.43	170	< 1
T39660	203	205	< 0.2	1.29	4	510	< 0.5	< 2	0.53	< 0.5	7	214	20	2.00	< 10	< 1	0.13	10	0.49	320	< 1
T39661	203	205	< 0.2	1.10	6	340	< 0.5	< 2	0.36	< 0.5	6	207	14	1.63	< 10	< 1	0.12	10	0.48	190	< 1
T39662	203	205	< 0.2	1.40	6	450	< 0.5	< 2	0.92	< 0.5	8	193	26	2.13	< 10	< 1	0.24	10	0.67	355	1
T39663	203	205	< 0.2	1.23	8	400	< 0.5	< 2	0.88	< 0.5	9	211	33	2.15	< 10	< 1	0.21	10	0.69	405	< 1
T39664	203	205	< 0.2	1.12	8	400	< 0.5	< 2	0.95	< 0.5	9	181	30	2.03	< 10	< 1	0.17	10	0.76	335	1
T39665	203	205	< 0.2	1.10	6	500	< 0.5	< 2	0.84	0.5	7	214	22	1.90	< 10	< 1	0.22	10	0.79	370	1
T39666	203	205	< 0.2	0.93	6	210	< 0.5	< 2	0.28	< 0.5	4	206	11	1.55	< 10	< 1	0.17	10	0.42	165	1
T39667	203	205	< 0.2	1.32	6	310	< 0.5	< 2	0.23	< 0.5	8	166	12	1.95	< 10	< 1	0.10	10	0.47	190	1
T39668	203	205	< 0.2	1.34	8	2630	< 0.5	< 2	0.15	< 0.5	6	152	9	2.32	< 10	< 1	0.10	10	0.37	175	1
T39669	203	205	< 0.2	1.37	8	260	< 0.5	< 2	0.17	< 0.5	7	196	9	2.16	< 10	< 1	0.12	10	0.46	245	< 1
T39670	203	205	< 0.2	1.12	10	390	< 0.5	< 2	0.81	< 0.5	8	143	30	2.00	< 10	< 1	0.14	10	0.70	295	< 1
T39671	203	205	< 0.2	1.21	8	210	< 0.5	< 2	0.15	< 0.5	6	186	9	1.95	< 10	< 1	0.09	10	0.39	155	1
T39672	203	205	< 0.2	1.48	6	260	< 0.5	< 2	0.34	< 0.5	8	146	12	2.25	< 10	< 1	0.06	10	0.49	205	1
T39673	203	205	< 0.2	1.32	6	230	< 0.5	< 2	0.23	< 0.5	7	175	9	1.91	< 10	< 1	0.07	10	0.47	155	< 1
T39674	203	205	< 0.2	1.07	12	330	< 0.5	< 2	0.89	< 0.5	9	144	29	2.14	< 10	< 1	0.15	10	0.68	305	< 1
T39675	203	205	< 0.2	1.51	12	250	< 0.5	< 2	0.22	0.5	11	181	15	2.74	< 10	< 1	0.15	10	0.57	395	1
T39676	203	205	< 0.2	1.15	6	250	< 0.5	< 2	0.64	< 0.5	13	107	34	2.60	< 10	< 1	0.10	10	0.66	605	< 1
T39677	203	205	< 0.2	1.18	6	300	< 0.5	< 2	0.40	< 0.5	8	200	20	1.92	< 10	< 1	0.13	10	0.47	270	< 1
T39678	203	205	< 0.2	1.39	6	320	< 0.5	< 2	0.60	< 0.5	8	159	28	2.70	< 10	< 1	0.22	20	0.63	345	1
T39679	203	205	< 0.2	1.94	8	340	< 0.5	< 2	0.45	< 0.5	11	200	26	2.97	< 10	< 1	0.26	20	0.61	285	1
T39680	203	205	< 0.2	1.78	6	280	< 0.5	< 2	0.57	< 0.5	11	273	11	2.72	< 10	< 1	0.23	10	0.77	460	1
T39681	203	205	< 0.2	1.92	8	240	< 0.5	< 2	0.43	< 0.5	12	236	11	3.00	< 10	< 1	0.40	30	0.73	330	< 1
T39682	203	205	< 0.2	1.55	8	220	< 0.5	< 2	0.30	< 0.5	13	144	39	2.78	< 10	< 1	0.27	40	0.62	400	< 1
T39683	203	205	< 0.2	1.31	4	360	< 0.5	< 2	0.21	< 0.5	8	201	10	2.26	< 10	< 1	0.14	10	0.43	345	< 1
T39684	203	205	< 0.2	1.48	10	360	< 0.5	< 2	0.66	< 0.5	10	250	32	2.35	< 10	< 1	0.31	10	0.60	470	1
T39685	203	205	< 0.2	1.09	4	290	< 0.5	< 2	0.24	< 0.5	5	193	8	1.77	< 10	< 1	0.12	10	0.32	160	< 1
T39686	203	205	< 0.2	0.96	8	240	< 0.5	< 2	0.27	< 0.5	8	154	16	2.03	< 10	< 1	0.10	10	0.41	315	< 1
T39687	203	205	< 0.2	1.76	16	180	< 0.5	< 2	0.77	< 0.5	13	139	27	4.12	< 10	< 1	0.25	10	0.61	445	< 1

CERTIFICATION: *J. J. Ma*



Chemex Labs Ltd.

Analytical Chemists * Geochemists * Registered Assayers

212 Brooksbank Ave., North Vancouver
British Columbia, Canada V7J 2C1
PHONE: 604-984-0221 FAX: 604-984-0218

EXPATRIATE RESOURCES LTD.
C/O ARCHER, CATHRO & ASSOCIATES (1981) LIMITED
1016 - 510 W. HASTINGS ST.
VANCOUVER, BC
V6B 1L8

Project : FP-BOX
Comments:

Page : 4-B
Total Pages : 6
Certificate Date: 10-OCT-95
Invoice No. : I9529695
P.O. Number :
Account : MPO

CERTIFICATE OF ANALYSIS

A9529695

SAMPLE	PREP CODE		Na	Ni	P	Pb	Sb	Sc	Sr	Ti	Tl	U	V	W	Zn
			%	ppm	ppm	ppm	ppm	ppm	ppm	%	ppm	ppm	ppm	ppm	ppm
T35198	203	205	0.04	16	280	14	< 2	3	58	0.08	< 10	< 10	68	< 10	64
T35199	203	205	0.05	17	530	26	< 2	2	42	0.03	< 10	< 10	35	< 10	68
T35200	203	205	0.02	19	200	24	< 2	2	19	0.02	< 10	< 10	31	< 10	50
T39651	203	205	0.02	26	970	14	< 2	3	35	0.04	< 10	< 10	52	< 10	72
T39652	203	205	0.02	26	970	12	< 2	2	32	0.04	< 10	< 10	43	< 10	56
T39653	203	205	0.02	25	340	102	< 2	2	23	0.03	< 10	< 10	44	< 10	102
T39654	203	205	0.03	36	390	84	2	3	41	0.01	< 10	< 10	30	< 10	170
T39655	203	205	0.03	25	790	22	2	3	40	0.02	< 10	< 10	45	< 10	72
T39656	203	205	0.05	23	340	20	< 2	3	44	0.04	< 10	< 10	49	< 10	68
T39657	203	205	0.02	36	400	16	< 2	3	37	0.03	< 10	< 10	78	< 10	116
T39658	203	205	0.02	22	430	12	< 2	3	28	0.03	< 10	< 10	44	< 10	46
T39659	203	205	0.01	20	320	8	< 2	2	28	0.03	< 10	< 10	50	< 10	46
T39660	203	205	0.03	25	540	12	< 2	2	30	0.03	< 10	< 10	45	< 10	62
T39661	203	205	0.03	25	740	8	< 2	2	25	0.04	< 10	< 10	38	< 10	52
T39662	203	205	0.03	29	970	12	< 2	3	50	0.04	< 10	< 10	50	< 10	76
T39663	203	205	0.03	28	990	14	< 2	3	46	0.07	< 10	< 10	47	< 10	74
T39664	203	205	0.03	28	1010	16	< 2	3	45	0.05	< 10	< 10	47	< 10	80
T39665	203	205	0.03	29	1020	10	< 2	2	45	0.04	< 10	< 10	52	< 10	74
T39666	203	205	0.01	14	590	8	< 2	2	20	0.05	< 10	< 10	51	< 10	48
T39667	203	205	0.01	21	470	10	< 2	2	18	0.04	< 10	< 10	49	< 10	46
T39668	203	205	0.01	14	310	14	2	1	15	0.04	< 10	< 10	49	< 10	58
T39669	203	205	0.02	17	380	12	2	2	13	0.03	< 10	< 10	46	< 10	56
T39670	203	205	0.02	26	960	14	< 2	2	37	0.03	< 10	< 10	45	< 10	80
T39671	203	205	0.02	16	200	10	< 2	2	12	0.04	< 10	< 10	44	< 10	40
T39672	203	205	0.02	18	190	14	< 2	2	19	0.06	< 10	< 10	41	< 10	54
T39673	203	205	0.02	19	80	8	< 2	2	17	0.04	< 10	< 10	38	< 10	36
T39674	203	205	0.02	26	830	16	< 2	2	41	0.03	< 10	< 10	35	< 10	70
T39675	203	205	0.02	20	640	20	2	2	16	0.02	< 10	< 10	39	< 10	76
T39676	203	205	0.02	24	850	16	2	3	26	0.02	< 10	< 10	30	< 10	72
T39677	203	205	0.02	22	440	18	< 2	2	26	0.03	< 10	< 10	40	< 10	100
T39678	203	205	0.03	21	790	16	2	3	35	0.02	< 10	< 10	36	< 10	62
T39679	203	205	0.02	28	270	26	< 2	3	25	0.01	< 10	< 10	41	< 10	74
T39680	203	205	0.03	22	430	16	< 2	3	34	0.04	< 10	< 10	58	< 10	84
T39681	203	205	0.03	23	400	58	2	2	29	0.01	< 10	< 10	31	< 10	178
T39682	203	205	0.02	30	670	22	< 2	2	24	0.01	< 10	< 10	29	< 10	72
T39683	203	205	0.02	16	610	16	< 2	2	19	0.03	< 10	< 10	48	< 10	82
T39684	203	205	0.04	32	760	14	< 2	3	35	0.03	< 10	< 10	43	< 10	80
T39685	203	205	0.02	13	250	8	< 2	1	17	0.03	< 10	< 10	41	< 10	64
T39686	203	205	0.02	17	500	12	< 2	1	18	0.02	< 10	< 10	29	< 10	52
T39687	203	205	0.05	17	530	24	< 2	3	34	< 0.01	< 10	< 10	26	< 10	66

CERTIFICATION:

Phai J Ma



Chemex Labs Ltd.

Analytical Chemists * Geochemists * Registered Assayers
 212 Brooksbank Ave., North Vancouver
 British Columbia, Canada V7J 2C1
 PHONE: 604-984-0221 FAX: 604-984-0218

EXPATRIATE RESOURCES LTD.
 C/O ARCHER, CATHRO & ASSOCIATES (1981) LIMITED
 1016 - 510 W. HASTINGS ST.
 VANCOUVER, BC
 V6B 1L8

Project: FP-BOX
 Comments:

Page 1 of 5-A
 Total Pages : 6
 Certificate Date: 10-OCT-95
 Invoice No. : 19529695
 P.O. Number :
 Account : MPO

CERTIFICATE OF ANALYSIS

A9529695

SAMPLE	PREP CODE	Ag ppm	Al %	As ppm	Ba ppm	Be ppm	Bi ppm	Ca %	Cd ppm	Co ppm	Cr ppm	Cu ppm	Fe %	Ga ppm	Hg ppm	K %	La ppm	Mg %	Mn ppm	Mo ppm
T39688	203 205	< 0.2	1.89	14	490	< 0.5	< 2	0.48	< 0.5	13	257	26	2.95	< 10	< 1	0.27	20	0.88	760	1
T39689	203 205	< 0.2	2.47	10	500	0.5	< 2	0.61	< 0.5	14	211	41	3.71	< 10	< 1	0.32	20	0.75	655	1
T39690	203 205	< 0.2	2.77	4	470	0.5	2	0.95	0.5	24	145	55	5.00	10	< 1	0.34	30	1.07	1035	< 1
T39691	203 205	< 0.2	2.87	8	350	< 0.5	< 2	0.25	< 0.5	19	156	27	4.17	< 10	< 1	0.32	20	0.83	585	< 1
T39692	203 205	< 0.2	2.09	6	310	< 0.5	< 2	0.25	< 0.5	12	192	8	3.30	< 10	< 1	0.21	20	0.62	275	< 1
T39693	203 205	< 0.2	2.42	4	650	< 0.5	< 2	0.50	< 0.5	23	156	13	3.30	< 10	< 1	0.18	10	0.74	915	< 1
T39694	203 205	< 0.2	1.73	10	340	< 0.5	< 2	0.27	< 0.5	10	207	18	2.73	< 10	< 1	0.21	20	0.58	310	< 1
T39695	203 205	< 0.2	1.61	20	320	< 0.5	< 2	0.37	< 0.5	11	172	17	3.34	< 10	< 1	0.24	10	0.52	335	1
T39696	203 205	< 0.2	1.37	6	330	< 0.5	< 2	0.26	< 0.5	9	233	10	2.62	< 10	< 1	0.13	10	0.49	220	< 1
T39697	203 205	< 0.2	1.30	6	490	< 0.5	< 2	0.26	< 0.5	7	188	9	1.92	< 10	< 1	0.08	10	0.35	155	< 1
T39698	203 205	< 0.2	1.22	8	350	< 0.5	< 2	0.22	< 0.5	8	163	20	2.12	< 10	< 1	0.10	10	0.44	190	< 1
T39699	203 205	< 0.2	2.34	4	350	< 0.5	< 2	0.14	< 0.5	17	144	48	4.73	< 10	< 1	0.30	20	0.57	405	< 1
T39700	203 205	< 0.2	1.62	10	110	< 0.5	< 2	0.03	< 0.5	12	233	27	3.46	< 10	< 1	0.41	30	0.31	185	< 1
T39701	203 205	< 0.2	2.77	2	480	0.5	< 2	0.49	0.5	17	180	36	3.69	< 10	< 1	0.38	30	0.58	2220	< 1
T39702	203 205	< 0.2	1.92	4	220	< 0.5	< 2	0.30	< 0.5	12	84	22	3.51	< 10	< 1	0.47	50	0.66	370	< 1
T39703	203 205	< 0.2	2.23	8	270	0.5	< 2	0.38	< 0.5	14	178	48	3.91	< 10	< 1	0.22	20	0.86	400	< 1
T39704	203 205	< 0.2	1.79	10	280	< 0.5	< 2	0.20	< 0.5	9	206	17	3.14	< 10	< 1	0.19	10	0.51	315	1
T39705	203 205	< 0.2	1.80	12	240	< 0.5	< 2	0.25	< 0.5	11	170	12	3.06	< 10	< 1	0.17	20	0.61	315	1
T39706	203 205	< 0.2	2.01	6	140	< 0.5	< 2	0.10	< 0.5	9	193	16	3.34	< 10	< 1	0.27	20	0.46	190	1
T39707	203 205	< 0.2	1.54	32	270	< 0.5	< 2	0.21	< 0.5	17	140	16	3.77	< 10	< 1	0.34	30	0.32	390	2
T39708	203 205	< 0.2	1.51	2	220	< 0.5	< 2	0.22	< 0.5	10	156	10	2.76	< 10	< 1	0.21	20	0.39	380	< 1
T39709	203 205	1.6	1.10	26	740	< 0.5	< 2	0.03	< 0.5	7	269	112	4.63	< 10	1	0.28	10	0.14	200	18
T39710	203 205	0.2	2.43	14	300	0.5	< 2	0.15	< 0.5	14	106	38	7.10	10	< 1	0.29	10	0.61	305	1
T39711	203 205	< 0.2	1.89	14	210	0.5	< 2	0.09	< 0.5	16	207	84	3.66	< 10	< 1	0.22	10	0.65	300	2
T39712	203 205	< 0.2	1.55	10	120	< 0.5	< 2	0.13	< 0.5	11	100	43	3.59	< 10	< 1	0.12	10	0.49	175	1
T39713	203 205	< 0.2	1.37	8	240	< 0.5	< 2	0.18	< 0.5	9	191	23	2.36	< 10	1	0.10	10	0.49	155	1
T39714	203 205	< 0.2	1.94	12	440	< 0.5	< 2	0.37	< 0.5	10	290	21	2.96	< 10	< 1	0.15	10	0.68	210	1
T39715	203 205	< 0.2	1.30	8	190	< 0.5	< 2	0.25	< 0.5	7	325	10	2.53	< 10	< 1	0.16	10	0.52	240	1
T39716	203 205	0.2	2.80	6	810	< 0.5	< 2	3.39	< 0.5	20	122	106	5.08	< 10	< 1	0.49	10	1.34	915	1
T39717	203 205	< 0.2	1.43	14	990	< 0.5	< 2	1.01	< 0.5	10	274	25	2.76	< 10	< 1	0.24	10	0.84	830	1
T39718	203 205	< 0.2	2.74	8	450	0.5	< 2	0.54	< 0.5	14	194	43	4.17	< 10	< 1	0.42	10	1.15	475	1
T39719	203 205	0.2	1.70	10	350	< 0.5	< 2	0.20	< 0.5	13	207	54	3.71	< 10	< 1	0.31	10	0.66	340	3
T39720	203 205	< 0.2	1.33	6	320	< 0.5	< 2	0.27	< 0.5	7	192	12	2.09	< 10	< 1	0.15	10	0.42	285	1
T39721	203 205	< 0.2	1.39	< 2	660	< 0.5	< 2	0.17	< 0.5	10	189	10	1.85	< 10	< 1	0.09	10	0.41	1020	1
T39722	203 205	< 0.2	2.43	14	160	0.5	< 2	0.38	< 0.5	20	115	31	4.86	< 10	< 1	0.36	50	0.32	270	< 1
T39723	203 205	< 0.2	1.73	8	190	< 0.5	< 2	0.19	< 0.5	11	195	5	2.86	< 10	< 1	0.15	10	0.99	380	1
T39724	203 205	< 0.2	1.88	8	390	0.5	< 2	0.39	< 0.5	9	163	24	2.72	< 10	< 1	0.20	20	0.61	300	1
T39725	203 205	< 0.2	1.60	8	440	0.5	< 2	0.51	< 0.5	11	84	30	2.55	< 10	< 1	0.15	10	0.79	595	1
T39726	203 205	< 0.2	1.05	4	240	< 0.5	< 2	0.43	< 0.5	7	49	20	2.06	< 10	< 1	0.08	10	0.55	305	1
T39727	203 205	< 0.2	1.15	4	320	< 0.5	< 2	0.39	< 0.5	8	86	24	2.07	< 10	< 1	0.09	10	0.61	220	< 1

CERTIFICATION: *J. H. J. Ma*



Chemex Labs Ltd.

Analytical Chemists * Geochemists * Registered Assayers

212 Brooksbank Ave., North Vancouver
British Columbia, Canada V7J 2C1
PHONE: 604-984-0221 FAX: 604-984-0218

EXPATRIATE RESOURCES LTD.
C/O ARCHER, CATHRO & ASSOCIATES (1981) LIMITED
1016 - 510 W. HASTINGS ST.
VANCOUVER, BC
V6B 1L8

Project: FP-BOX
Comments:

Page Number: 5-B
Total Pages: 6
Certificate Date: 10-OCT-95
Invoice No.: 19529695
P.O. Number:
Account: MPO

CERTIFICATE OF ANALYSIS

A9529695

SAMPLE	PREP CODE		Na	Ni	P	Pb	Sb	Sc	Sr	Ti	Tl	U	V	W	Zn
			%	ppm	ppm	ppm	ppm	ppm	ppm	%	ppm	ppm	ppm	ppm	ppm
T39688	203	205	0.03	43	630	22	2	4	33	0.04	< 10	< 10	49	< 10	82
T39689	203	205	0.03	31	420	32	< 2	4	50	0.03	< 10	< 10	56	< 10	98
T39690	203	205	0.02	24	240	190	< 2	10	79	0.20	< 10	< 10	59	< 10	130
T39691	203	205	0.03	24	190	42	< 2	3	19	0.01	< 10	< 10	33	< 10	82
T39692	203	205	0.02	18	210	24	< 2	2	22	0.01	< 10	< 10	36	< 10	74
T39693	203	205	0.02	18	140	26	< 2	3	39	0.05	< 10	< 10	56	< 10	106
T39694	203	205	0.03	21	230	20	< 2	2	23	0.02	< 10	< 10	38	< 10	64
T39695	203	205	0.02	19	350	26	< 2	1	24	0.01	< 10	< 10	39	< 10	78
T39696	203	205	0.01	19	310	16	< 2	2	16	0.02	< 10	< 10	42	< 10	62
T39697	203	205	0.02	15	240	8	< 2	2	18	0.02	< 10	< 10	45	< 10	48
T39698	203	205	0.01	25	420	12	< 2	1	15	0.02	< 10	< 10	38	< 10	58
T39699	203	205	0.02	30	220	110	< 2	2	20	0.01	< 10	< 10	29	< 10	106
T39700	203	205	0.01	21	300	36	< 2	< 1	7	< 0.01	< 10	< 10	16	< 10	52
T39701	203	205	0.02	26	270	20	< 2	5	54	0.04	< 10	< 10	60	< 10	104
T39702	203	205	0.01	19	680	36	< 2	1	24	< 0.01	< 10	< 10	16	< 10	98
T39703	203	205	0.02	19	270	28	< 2	6	46	0.01	< 10	< 10	65	< 10	68
T39704	203	205	0.02	17	200	26	< 2	2	26	0.04	< 10	< 10	52	< 10	58
T39705	203	205	0.01	26	530	16	< 2	2	24	0.04	< 10	< 10	49	< 10	64
T39706	203	205	0.02	23	160	22	2	2	11	0.03	< 10	< 10	42	< 10	56
T39707	203	205	0.01	16	290	28	2	2	21	< 0.01	< 10	< 10	22	< 10	62
T39708	203	205	0.01	14	320	18	< 2	2	29	0.02	< 10	< 10	31	< 10	50
T39709	203	205	0.01	67	620	26	< 2	2	19	0.01	< 10	< 10	94	< 10	312
T39710	203	205	0.01	19	690	30	4	5	27	< 0.01	< 10	< 10	110	< 10	82
T39711	203	205	0.01	53	410	18	2	2	10	0.02	< 10	< 10	52	< 10	106
T39712	203	205	< 0.01	30	550	12	2	2	12	0.02	< 10	< 10	50	< 10	86
T39713	203	205	0.01	28	290	12	< 2	2	16	0.04	< 10	< 10	46	< 10	52
T39714	203	205	0.02	30	310	16	< 2	3	25	0.04	< 10	< 10	60	< 10	70
T39715	203	205	0.02	24	610	12	< 2	2	20	0.06	< 10	< 10	54	< 10	64
T39716	203	205	0.03	28	790	16	< 2	9	194	0.01	< 10	< 10	71	< 10	116
T39717	203	205	0.02	33	1080	12	< 2	3	65	0.04	< 10	< 10	48	< 10	94
T39718	203	205	0.02	26	300	12	< 2	7	124	0.07	< 10	< 10	97	< 10	82
T39719	203	205	0.01	32	530	10	< 2	3	41	0.01	< 10	< 10	54	< 10	94
T39720	203	205	0.01	22	160	12	< 2	2	19	0.03	< 10	< 10	48	< 10	54
T39721	203	205	0.01	15	250	16	< 2	2	14	0.04	< 10	< 10	51	< 10	84
T39722	203	205	0.02	26	270	56	< 2	2	28	< 0.01	< 10	< 10	19	< 10	64
T39723	203	205	0.01	12	240	16	< 2	3	13	0.01	< 10	< 10	54	< 10	66
T39724	203	205	0.02	28	250	18	2	3	23	0.02	< 10	< 10	50	< 10	64
T39725	203	205	0.01	38	450	20	< 2	4	31	0.02	< 10	< 10	66	< 10	96
T39726	203	205	0.01	20	660	14	< 2	2	25	0.02	< 10	< 10	31	< 10	60
T39727	203	205	0.01	23	890	14	< 2	2	26	0.02	< 10	< 10	35	< 10	66

CERTIFICATION:

Jhai D Ma



Chemex Labs Ltd.

Analytical Chemists * Geochemists * Registered Assayers

212 Brooksbank Ave., North Vancouver
British Columbia, Canada V7J 2C1
PHONE: 604-984-0221 FAX: 604-984-0218

EXPATRIATE RESOURCES LTD.
C/O ARCHER, CATHRO & ASSOCIATES (1981) LIMITED
1016 - 510 W. HASTINGS ST.
VANCOUVER, BC
V6B 1L8

Project : FP-BOX
Comments:

Page Number : 6-A
Total Pages : 6
Certificate Date: 10-OCT-95
Invoice No. : I9529695
P.O. Number :
Account : MPO

CERTIFICATE OF ANALYSIS

A9529695

SAMPLE	PREP CODE	Ag ppm	Al %	As ppm	Ba ppm	Be ppm	Bi ppm	Ca %	Cd ppm	Co ppm	Cr ppm	Cu ppm	Fe %	Ga ppm	Hg ppm	K %	La ppm	Mg %	Mn ppm	Mo ppm
T39728	203 205	< 0.2	1.08	8	310	< 0.5	< 2	0.51	< 0.5	10	102	25	2.34	< 10	< 1	0.10	10	0.63	265	1
T39729	203 205	< 0.2	1.01	6	270	< 0.5	< 2	0.47	< 0.5	7	121	14	2.13	< 10	< 1	0.10	10	0.57	270	1
T39730	203 205	< 0.2	1.69	12	390	< 0.5	< 2	1.01	< 0.5	11	225	23	2.60	< 10	< 1	0.26	10	0.75	375	1
T39731	203 205	< 0.2	1.71	6	270	< 0.5	< 2	0.41	< 0.5	11	228	16	2.56	< 10	1	0.21	30	0.48	290	< 1
T39732	203 205	< 0.2	1.71	70	200	< 0.5	< 2	0.22	< 0.5	11	283	17	3.27	< 10	< 1	0.27	20	0.52	320	1
T39733	203 205	< 0.2	1.80	10	180	< 0.5	< 2	0.78	< 0.5	16	231	30	3.12	< 10	< 1	0.21	10	0.72	370	< 1
T39734	203 205	< 0.2	2.23	30	130	< 0.5	< 2	0.22	< 0.5	18	157	12	3.85	< 10	< 1	0.32	30	0.88	420	< 1
T39735	203 205	< 0.2	1.46	6	310	< 0.5	< 2	0.49	< 0.5	11	219	16	2.39	< 10	< 1	0.19	20	0.64	490	< 1
T39736	203 205	< 0.2	1.45	10	330	< 0.5	< 2	0.20	< 0.5	17	188	33	2.93	< 10	< 1	0.18	30	0.62	700	< 1
T39737	203 205	< 0.2	1.48	12	190	< 0.5	< 2	0.25	< 0.5	17	88	45	3.23	< 10	< 1	0.13	60	0.67	840	1
T39738	203 205	< 0.2	2.39	8	280	< 0.5	< 2	0.25	< 0.5	18	185	60	4.38	< 10	< 1	0.25	30	0.92	585	< 1
T39739	203 205	< 0.2	1.68	18	190	< 0.5	< 2	0.24	< 0.5	15	224	33	3.34	< 10	< 1	0.25	30	0.72	605	< 1
T39740	203 205	< 0.2	1.36	14	130	< 0.5	< 2	0.11	< 0.5	11	249	9	2.85	< 10	< 1	0.18	10	0.50	260	< 1
T39741	203 205	< 0.2	2.18	12	350	0.5	< 2	0.42	< 0.5	18	148	64	4.42	< 10	< 1	0.30	30	0.95	580	1
T39742	203 205	< 0.2	1.12	4	120	< 0.5	< 2	0.06	< 0.5	3	290	8	1.72	< 10	< 1	0.21	20	0.17	155	< 1

CERTIFICATION:

Jhai D Ma



Chemex Labs Ltd.

Analytical Chemists * Geochemists * Registered Assayers

212 Brooksbank Ave., North Vancouver
British Columbia, Canada V7J 2C1
PHONE: 604-984-0221 FAX: 604-984-0218

EXPATRIATE RESOURCES LTD.
C/O ARCHER, CATHRO & ASSOCIATES (1981) LIMITED
1016 - 510 W. HASTINGS ST.
VANCOUVER, BC
V6B 1L8

Project : FP-BOX
Comments:

Page Number : 6-B
Total Pages : 6
Certificate Date: 10-OCT-95
Invoice No. : I9529695
P.O. Number :
Account : MPO

CERTIFICATE OF ANALYSIS

A9529695

SAMPLE	PREP CODE	Na %	Ni ppm	P ppm	Pb ppm	Sb ppm	Sc ppm	Sr ppm	Ti %	Tl ppm	U ppm	V ppm	W ppm	Zn ppm
T39728	203 205	0.01	25	690	20	< 2	3	29	0.03	< 10	< 10	38	< 10	66
T39729	203 205	0.01	17	850	14	< 2	2	33	0.03	< 10	< 10	38	< 10	64
T39730	203 205	0.02	30	780	16	< 2	3	61	0.03	< 10	< 10	54	< 10	78
T39731	203 205	0.02	22	200	28	< 2	2	27	0.01	< 10	< 10	29	< 10	42
T39732	203 205	0.03	22	240	44	< 2	2	20	0.02	< 10	< 10	33	< 10	50
T39733	203 205	0.02	19	200	28	< 2	3	52	0.02	< 10	< 10	38	< 10	64
T39734	203 205	0.02	22	280	22	< 2	1	17	< 0.01	< 10	< 10	20	< 10	88
T39735	203 205	0.02	27	640	18	< 2	2	28	0.03	< 10	< 10	46	< 10	86
T39736	203 205	0.01	26	640	32	< 2	2	16	0.01	< 10	< 10	26	< 10	88
T39737	203 205	< 0.01	27	680	38	< 2	1	21	< 0.01	< 10	< 10	19	< 10	88
T39738	203 205	0.02	31	510	52	< 2	3	24	0.01	< 10	< 10	34	< 10	120
T39739	203 205	0.01	27	450	44	< 2	2	21	0.01	< 10	< 10	28	< 10	84
T39740	203 205	0.02	18	310	26	< 2	1	11	0.01	< 10	< 10	31	< 10	54
T39741	203 205	0.04	35	320	50	< 2	4	34	0.02	< 10	< 10	46	< 10	142
T39742	203 205	0.05	8	280	16	< 2	1	10	0.01	< 10	< 10	27	< 10	28

CERTIFICATION:



Chemex Labs Ltd.

Analytical Chemists * Geochemists * Registered Assayers

212 Brooksbank Ave., North Vancouver
British Columbia, Canada V7J 2C1
PHONE: 604-984-0221 FAX: 604-984-0218

EXPATRIATE RESOURCES LTD.
C/O ARCHER, CATHRO & ASSOCIATES (1981) LIMITED
1016 - 510 W. HASTINGS ST.
VANCOUVER, BC
V6B 1L8

Project : FP-BOX
Comments:

Page : 1-A
Total Pages : 5
Certificate Date: 10-OCT-95
Invoice No. : I9529694
P.O. Number :
Account : MPO

CERTIFICATE OF ANALYSIS A9529694

SAMPLE	PREP CODE		Ag	Al	As	Ba	Be	Bi	Ca	Cd	Co	Cr	Cu	Fe	Ga	Hg	K	La	Mg	Mn	Mo
			ppm	%	ppm	ppm	ppm	ppm	%	ppm	ppm	ppm	ppm	%	ppm	ppm	%	ppm	%	ppm	ppm
#02552	203	205	< 0.2	1.81	6	320	< 0.5	< 2	0.81	0.5	12	124	42	2.90	< 10	< 1	0.32	20	0.89	295	< 1
#02553	203	205	< 0.2	2.64	14	460	0.5	< 2	0.19	< 0.5	11	202	24	2.92	< 10	< 1	0.43	20	0.66	375	1
#02554	203	205	< 0.2	2.27	6	490	0.5	< 2	0.26	< 0.5	10	117	24	2.49	< 10	< 1	0.31	20	0.70	380	1
#02555	203	205	< 0.2	1.88	10	450	0.5	< 2	0.51	< 0.5	9	174	31	2.58	< 10	< 1	0.36	20	0.67	465	< 1
#02556	203	205	0.2	1.43	4	350	< 0.5	< 2	0.56	0.5	10	67	34	2.59	< 10	< 1	0.16	20	0.69	310	< 1
#02557	203	205	0.2	1.69	10	370	< 0.5	< 2	0.57	< 0.5	9	214	20	2.47	< 10	< 1	0.33	10	0.65	295	1
#02558	203	205	0.2	1.17	4	240	< 0.5	< 2	0.48	< 0.5	8	54	25	2.24	< 10	< 1	0.13	10	0.58	520	< 1
#02559	203	205	< 0.2	1.61	12	320	< 0.5	< 2	0.61	< 0.5	8	156	26	2.58	< 10	< 1	0.31	20	0.62	385	< 1
#02560	203	205	< 0.2	0.97	12	200	< 0.5	< 2	0.41	< 0.5	7	126	12	1.94	< 10	< 1	0.13	10	0.51	240	< 1
#02561	203	205	< 0.2	1.81	6	380	< 0.5	< 2	0.85	< 0.5	7	225	22	2.13	< 10	< 1	0.38	10	0.62	325	< 1
#02562	203	205	< 0.2	1.25	10	270	< 0.5	< 2	0.73	< 0.5	7	109	19	2.01	< 10	< 1	0.17	10	0.60	240	< 1
#02563	203	205	0.2	2.20	8	230	< 0.5	< 2	0.79	< 0.5	16	152	55	3.74	< 10	< 1	0.37	30	0.91	370	1
#02564	203	205	< 0.2	1.83	8	350	< 0.5	< 2	0.18	< 0.5	8	157	16	2.60	< 10	< 1	0.22	10	0.52	215	< 1
#02565	203	205	< 0.2	2.22	12	340	0.5	< 2	0.57	< 0.5	12	157	57	3.39	< 10	< 1	0.38	30	0.76	365	1
#02566	203	205	< 0.2	1.80	8	450	< 0.5	< 2	0.70	< 0.5	10	108	44	2.70	< 10	< 1	0.31	20	0.72	425	1
#02567	203	205	< 0.2	1.94	6	270	< 0.5	< 2	0.48	< 0.5	11	221	29	2.88	< 10	< 1	0.39	30	0.67	485	< 1
#02568	203	205	< 0.2	1.65	4	150	< 0.5	< 2	0.35	< 0.5	10	88	18	2.88	< 10	< 1	0.17	30	0.66	335	< 1
#02569	203	205	0.2	2.70	6	260	0.5	< 2	0.28	< 0.5	16	210	37	3.28	< 10	< 1	0.60	30	0.67	560	< 1
#02570	203	205	0.4	1.45	14	190	< 0.5	< 2	0.33	< 0.5	12	126	53	2.46	< 10	< 1	0.24	20	0.45	560	< 1
#02571	203	205	0.2	2.53	4	220	< 0.5	< 2	0.44	< 0.5	18	154	62	4.20	< 10	< 1	0.32	10	1.19	350	< 1
#02572	203	205	0.2	1.94	6	210	< 0.5	< 2	0.61	0.5	13	87	49	3.54	< 10	< 1	0.10	10	1.03	730	< 1
#02573	203	205	< 0.2	1.97	6	210	< 0.5	< 2	0.62	< 0.5	12	296	25	3.29	< 10	< 1	0.22	10	0.98	735	1
#02574	203	205	< 0.2	1.52	10	170	< 0.5	< 2	0.56	< 0.5	9	71	31	2.95	< 10	< 1	0.09	10	0.88	430	< 1
#02575	203	205	0.2	2.40	8	360	0.5	< 2	0.64	0.5	12	175	50	3.36	< 10	< 1	0.53	20	1.00	475	1
#02576	203	205	< 0.2	3.33	8	150	< 0.5	2	0.39	< 0.5	17	203	58	4.75	< 10	< 1	0.21	10	2.50	645	< 1
#02577	203	205	0.2	2.59	8	350	0.5	< 2	0.38	< 0.5	13	208	53	3.63	< 10	< 1	0.46	20	0.78	750	1
#02578	203	205	< 0.2	2.31	6	310	< 0.5	< 2	0.23	< 0.5	11	117	39	3.52	< 10	< 1	0.29	20	0.66	530	1
#02579	203	205	< 0.2	2.24	6	320	< 0.5	< 2	0.12	< 0.5	8	150	17	3.06	< 10	< 1	0.30	10	0.59	290	< 1
#02580	203	205	< 0.2	1.20	24	190	< 0.5	< 2	0.35	0.5	14	57	49	3.38	< 10	< 1	0.07	20	0.59	595	1
#02581	203	205	< 0.2	1.47	8	380	< 0.5	< 2	0.54	< 0.5	8	155	31	2.35	< 10	< 1	0.25	10	0.61	400	< 1
#02582	203	205	< 0.2	1.63	6	300	< 0.5	< 2	0.13	< 0.5	7	63	14	2.64	< 10	< 1	0.10	10	0.55	265	< 1
#02583	203	205	< 0.2	2.85	4	540	0.5	< 2	0.34	< 0.5	10	272	17	3.24	< 10	< 1	0.51	30	0.87	440	< 1
#02584	203	205	< 0.2	1.66	12	320	< 0.5	< 2	0.59	0.5	11	86	38	2.70	< 10	< 1	0.24	20	0.75	375	< 1
#02585	203	205	< 0.2	2.56	26	400	0.5	< 2	1.01	0.5	13	125	44	3.25	< 10	< 1	0.70	30	0.87	395	< 1
#02586	203	205	< 0.2	1.55	12	350	< 0.5	< 2	0.42	0.5	10	73	43	2.77	< 10	< 1	0.20	20	0.69	500	1
#02587	203	205	< 0.2	1.81	14	410	< 0.5	< 2	0.46	< 0.5	9	202	29	2.42	< 10	< 1	0.39	10	0.67	345	< 1
#02588	203	205	< 0.2	1.70	12	110	< 0.5	< 2	0.05	< 0.5	7	55	31	3.88	< 10	< 1	0.11	10	0.42	235	1
#02589	203	205	< 0.2	1.42	4	310	< 0.5	< 2	0.31	< 0.5	7	148	20	2.16	< 10	< 1	0.20	10	0.60	330	< 1
#02590	203	205	0.2	1.33	18	260	< 0.5	< 2	0.41	< 0.5	11	86	39	2.68	< 10	< 1	0.22	20	0.56	350	1
#02591	203	205	< 0.2	1.43	6	230	< 0.5	< 2	0.20	< 0.5	4	251	7	2.05	< 10	< 1	0.24	10	0.47	160	1

CERTIFICATION:

Phai J Ma



Chemex Labs Ltd.

Analytical Chemists * Geochemists * Registered Assayers

212 Brooksbank Ave., North Vancouver
British Columbia, Canada V7J 2C1
PHONE: 604-984-0221 FAX: 604-984-0218

EXPATRIATE RESOURCES LTD.
C/O ARCHER, CATHRO & ASSOCIATES (1981) LIMITED
1016 - 510 W. HASTINGS ST.
VANCOUVER, BC
V6B 1L8

Project : FP-BOX
Comments:

Page : 1-B
Total Pages : 5
Certificate Date: 10-OCT-95
Invoice No. : I9529694
P.O. Number :
Account : MPO

CERTIFICATE OF ANALYSIS

A9529694

SAMPLE	PREP CODE	Na %	Ni ppm	P ppm	Pb ppm	Sb ppm	Sc ppm	Sr ppm	Ti %	Tl ppm	U ppm	V ppm	W ppm	Zn ppm
802552	203 205	0.02	40	820	34	< 2	4	49	0.01	< 10	< 10	36	< 10	108
802553	203 205	0.03	29	240	22	4	4	18	0.02	< 10	< 10	53	< 10	68
802554	203 205	0.02	28	230	16	< 2	4	21	0.02	< 10	< 10	53	< 10	60
802555	203 205	0.03	31	610	20	< 2	4	34	0.04	< 10	< 10	55	< 10	80
802556	203 205	0.01	38	810	18	< 2	3	35	0.04	< 10	< 10	40	< 10	84
802557	203 205	0.03	26	700	16	< 2	4	36	0.04	< 10	< 10	50	< 10	76
802558	203 205	0.01	25	560	16	2	3	30	0.03	< 10	< 10	35	< 10	80
802559	203 205	0.02	22	840	26	< 2	3	38	0.02	< 10	< 10	40	< 10	84
802560	203 205	0.01	20	670	14	< 2	2	26	0.03	< 10	< 10	39	< 10	70
802561	203 205	0.04	26	650	12	< 2	4	50	0.02	< 10	< 10	46	< 10	74
802562	203 205	0.01	24	740	14	< 2	3	39	0.02	< 10	< 10	40	< 10	80
802563	203 205	0.02	39	930	16	4	3	29	0.01	< 10	< 10	32	< 10	88
802564	203 205	0.02	25	290	14	2	2	14	0.02	< 10	< 10	37	< 10	56
802565	203 205	0.02	38	680	20	< 2	4	33	0.01	< 10	< 10	40	< 10	88
802566	203 205	0.02	39	820	16	< 2	4	41	0.02	< 10	< 10	42	< 10	86
802567	203 205	0.03	28	640	14	< 2	3	31	0.02	< 10	< 10	38	< 10	78
802568	203 205	0.01	25	500	18	2	2	21	0.01	< 10	< 10	28	< 10	74
802569	203 205	0.05	31	600	28	< 2	4	22	0.01	< 10	< 10	40	< 10	96
802570	203 205	0.04	30	500	82	< 2	2	22	0.01	< 10	< 10	24	< 10	128
802571	203 205	0.02	43	790	28	< 2	6	22	< 0.01	< 10	< 10	33	< 10	196
802572	203 205	0.01	28	740	22	< 2	4	31	< 0.01	< 10	< 10	32	< 10	90
802573	203 205	0.03	22	600	16	< 2	4	32	< 0.01	< 10	< 10	36	< 10	74
802574	203 205	0.01	24	720	20	< 2	3	28	0.01	< 10	< 10	30	< 10	88
802575	203 205	0.03	39	810	22	< 2	5	38	0.01	< 10	< 10	51	< 10	114
802576	203 205	0.01	35	710	16	< 2	12	25	< 0.01	< 10	< 10	79	< 10	134
802577	203 205	0.03	46	640	16	4	5	30	< 0.01	< 10	< 10	44	< 10	112
802578	203 205	0.02	28	260	18	< 2	4	20	< 0.01	< 10	< 10	38	< 10	164
802579	203 205	0.02	27	220	16	< 2	3	12	0.01	< 10	< 10	43	< 10	66
802580	203 205	< 0.01	31	800	48	2	2	22	0.01	< 10	< 10	26	< 10	120
802581	203 205	0.03	31	850	16	2	4	35	0.03	< 10	< 10	42	< 10	76
802582	203 205	< 0.01	21	250	18	< 2	2	11	0.01	< 10	< 10	39	< 10	52
802583	203 205	0.04	30	320	16	< 2	5	27	0.01	< 10	< 10	48	< 10	66
802584	203 205	0.01	34	800	28	< 2	3	36	0.02	< 10	< 10	37	< 10	102
802585	203 205	0.03	32	730	32	< 2	4	44	0.01	< 10	< 10	41	< 10	144
802586	203 205	0.01	37	880	24	< 2	4	30	0.02	< 10	< 10	41	< 10	100
802587	203 205	0.03	31	770	18	< 2	4	33	0.03	< 10	< 10	47	< 10	80
802588	203 205	< 0.01	26	310	32	< 2	2	9	0.01	< 10	< 10	33	< 10	98
802589	203 205	0.02	25	590	14	< 2	2	21	0.02	< 10	< 10	36	< 10	80
802590	203 205	0.01	35	780	28	< 2	3	25	0.01	< 10	< 10	29	< 10	134
802591	203 205	0.03	16	410	8	< 2	2	17	0.02	< 10	< 10	36	< 10	36

CERTIFICATION:



Chemex Labs Ltd.

Analytical Chemists * Geochemists * Registered Assayers

212 Brooksbank Ave., North Vancouver
British Columbia, Canada V7J 2C1
PHONE: 604-984-0221 FAX: 604-984-0218

EXPATRIATE RESOURCES LTD.
C/O ARCHER, CATHRO & ASSOCIATES (1981) LIMITED
1016 - 510 W. HASTINGS ST.
VANCOUVER, BC
V6B 1L8

Page Number : 2-A
Total Pages : 5
Certificate Date: 10-OCT-95
Invoice No. : I9529694
P.O. Number :
Account : MPO

Project : FP-BOX
Comments:

CERTIFICATE OF ANALYSIS

A9529694

SAMPLE	PREP CODE		Ag	Al	As	Ba	Be	Bi	Ca	Cd	Co	Cr	Cu	Fe	Ga	Hg	K	La	Mg	Mn	Mo
			ppm	%	ppm	ppm	ppm	ppm	%	ppm	ppm	ppm	ppm	%	ppm	ppm	%	ppm	%	ppm	ppm
S02592	203	205	< 0.2	1.60	6	320	< 0.5	< 2	0.43	< 0.5	10	109	33	2.37	< 10	< 1	0.23	20	0.65	350	< 1
S02593	203	205	< 0.2	2.24	4	440	< 0.5	< 2	0.34	< 0.5	9	228	28	2.64	< 10	< 1	0.31	20	0.83	400	< 1
S02594	203	205	< 0.2	1.83	4	210	< 0.5	< 2	1.30	< 0.5	14	100	53	3.68	< 10	< 1	0.15	10	1.21	640	< 1
S02595	203	205	< 0.2	2.39	4	270	< 0.5	< 2	0.50	< 0.5	13	214	41	3.66	< 10	< 1	0.36	20	1.15	480	< 1
S02596	203	205	< 0.2	1.74	6	170	< 0.5	< 2	0.72	< 0.5	12	82	44	3.26	< 10	< 1	0.11	10	0.96	775	< 1
S02597	203	205	< 0.2	2.45	4	300	< 0.5	2	0.47	< 0.5	12	173	47	3.56	< 10	< 1	0.37	10	1.06	485	< 1
S02598	203	205	< 0.2	2.08	12	230	< 0.5	< 2	0.71	< 0.5	15	158	45	3.93	< 10	< 1	0.26	20	0.91	575	< 1
S02599	203	205	< 0.2	2.80	6	310	0.5	< 2	0.43	< 0.5	15	293	70	4.02	< 10	< 1	0.45	20	0.79	720	< 1
S02600	203	205	< 0.2	1.70	8	220	< 0.5	< 2	0.17	< 0.5	13	185	47	3.36	< 10	< 1	0.23	10	0.62	450	< 1
S02601	203	205	< 0.2	1.20	8	160	< 0.5	< 2	0.42	< 0.5	12	98	23	2.62	< 10	< 1	0.09	10	0.73	425	< 1
S02602	203	205	< 0.2	1.78	6	160	< 0.5	< 2	0.56	< 0.5	13	87	37	3.33	< 10	< 1	0.08	10	1.17	570	< 1
S02603	203	205	< 0.2	2.16	6	240	< 0.5	< 2	1.06	< 0.5	19	131	57	3.90	< 10	< 1	0.30	20	1.03	625	< 1
S02604	203	205	< 0.2	1.82	8	230	< 0.5	< 2	0.44	< 0.5	15	86	48	3.86	< 10	< 1	0.14	20	0.95	530	< 1
S02605	203	205	< 0.2	1.83	8	260	< 0.5	< 2	2.08	< 0.5	12	133	45	3.24	< 10	< 1	0.31	10	1.02	475	< 1
S02606	203	205	< 0.2	1.87	6	430	< 0.5	< 2	0.45	< 0.5	15	98	53	3.41	< 10	< 1	0.16	20	0.99	690	< 1
S02607	203	205	< 0.2	1.85	4	460	< 0.5	< 2	0.24	< 0.5	6	212	12	1.99	< 10	< 1	0.29	10	0.48	245	< 1
S02608	203	205	< 0.2	1.41	6	290	< 0.5	< 2	0.18	< 0.5	8	87	17	2.43	< 10	< 1	0.11	10	0.48	340	< 1
S02609	203	205	< 0.2	1.55	4	290	< 0.5	< 2	0.28	< 0.5	7	241	12	2.43	< 10	< 1	0.20	10	0.62	400	1
S02610	203	205	< 0.2	1.33	6	300	< 0.5	< 2	0.47	< 0.5	7	134	14	2.23	< 10	< 1	0.21	10	0.67	340	< 1
S02611	203	205	< 0.2	1.79	4	400	< 0.5	< 2	0.56	0.5	8	206	34	2.63	< 10	< 1	0.35	20	0.70	480	1
S02612	203	205	< 0.2	1.17	14	180	< 0.5	< 2	0.34	< 0.5	10	60	41	2.82	< 10	< 1	0.14	20	0.56	560	< 1
S02613	203	205	< 0.2	1.67	6	310	< 0.5	< 2	0.49	< 0.5	9	246	27	2.87	< 10	< 1	0.30	20	0.72	425	1
S02614	203	205	< 0.2	1.13	6	180	< 0.5	< 2	0.49	< 0.5	8	54	19	2.36	< 10	< 1	0.11	10	0.59	195	1
S02615	203	205	< 0.2	1.58	12	340	< 0.5	< 2	0.45	< 0.5	11	154	39	2.73	< 10	< 1	0.28	20	0.66	420	1
S02616	203	205	< 0.2	1.58	8	250	< 0.5	< 2	0.49	< 0.5	12	64	47	3.21	< 10	< 1	0.19	20	0.75	505	< 1
S02617	203	205	< 0.2	2.14	8	310	< 0.5	< 2	0.37	< 0.5	10	149	41	3.29	< 10	< 1	0.41	30	0.93	445	< 1
S02618	203	205	< 0.2	1.79	10	340	< 0.5	< 2	0.50	< 0.5	10	82	45	3.27	< 10	< 1	0.17	20	0.87	385	< 1
S02619	203	205	< 0.2	2.61	8	280	< 0.5	< 2	0.35	< 0.5	11	196	55	4.21	< 10	< 1	0.57	30	1.02	590	< 1
S02620	203	205	< 0.2	2.07	4	270	< 0.5	< 2	0.51	< 0.5	13	51	41	3.54	< 10	< 1	0.23	40	0.94	680	< 1
S02621	203	205	< 0.2	2.10	4	360	< 0.5	2	0.59	< 0.5	13	119	49	3.61	< 10	< 1	0.19	20	1.18	585	< 1
S02622	203	205	< 0.2	1.53	6	200	< 0.5	< 2	0.59	< 0.5	13	72	36	3.10	< 10	< 1	0.12	10	0.92	555	< 1
S02623	203	205	< 0.2	1.97	6	300	< 0.5	< 2	0.61	< 0.5	11	185	42	3.16	< 10	< 1	0.32	10	0.98	445	< 1
S02624	203	205	< 0.2	2.55	< 2	460	0.5	< 2	0.47	< 0.5	10	146	14	3.21	< 10	< 1	0.20	10	0.61	235	1
S02625	203	205	< 0.2	2.81	18	290	0.5	< 2	0.09	< 0.5	10	327	33	4.32	< 10	< 1	0.66	30	0.33	245	1
S02626	203	205	1.0	1.83	42	320	0.5	< 2	0.46	< 0.5	7	142	43	4.35	< 10	< 1	0.55	30	0.38	355	18
S02627	203	205	< 0.2	3.47	16	650	0.5	< 2	0.30	< 0.5	12	172	23	3.96	< 10	< 1	0.29	20	0.89	360	1
S02628	203	205	< 0.2	2.32	22	340	< 0.5	< 2	0.25	< 0.5	11	178	15	4.10	< 10	< 1	0.21	10	0.82	420	1
S02629	203	205	< 0.2	2.83	18	240	0.5	< 2	0.55	< 0.5	13	100	56	3.86	< 10	< 1	0.47	50	1.00	445	< 1
S02630	203	205	< 0.2	1.66	4	180	< 0.5	< 2	0.37	< 0.5	10	54	15	3.22	< 10	< 1	0.11	20	0.80	455	< 1
S02631	203	205	< 0.2	2.02	8	300	< 0.5	< 2	0.34	< 0.5	10	178	18	3.45	< 10	< 1	0.38	10	0.68	500	< 1

CERTIFICATION:

Walter J. Ma



Chemex Labs Ltd.

Analytical Chemists * Geochemists * Registered Assayers

212 Brooksbank Ave., North Vancouver
British Columbia, Canada V7J 2C1
PHONE: 604-984-0221 FAX: 604-984-0218

EXPATRIATE RESOURCES LTD.
C/O ARCHER, CATHRO & ASSOCIATES (1981) LIMITED
1016 - 510 W. HASTINGS ST.
VANCOUVER, BC
V6B 1L8

Project : FP-BOX
Comments:

Page : 2-B
Total Pages : 5
Certificate Date: 10-OCT-95
Invoice No. : 19529694
P.O. Number :
Account : MPO

CERTIFICATE OF ANALYSIS

A9529694

SAMPLE	PREP CODE	Na %	Ni ppm	P ppm	Pb ppm	Sb ppm	Sc ppm	Sr ppm	Ti %	Tl ppm	U ppm	V ppm	W ppm	Zn ppm
802592	203 205	0.01	33	750	16	< 2	3	27	0.02	< 10	< 10	37	< 10	90
802593	203 205	0.02	31	320	12	< 2	5	29	0.03	< 10	< 10	50	< 10	58
802594	203 205	0.01	36	800	22	< 2	4	46	0.01	< 10	< 10	36	< 10	108
802595	203 205	0.03	36	740	22	< 2	6	29	0.02	< 10	< 10	48	< 10	100
802596	203 205	0.01	26	680	20	< 2	4	34	< 0.01	< 10	< 10	28	< 10	82
802597	203 205	0.03	30	780	14	< 2	6	26	0.01	< 10	< 10	42	< 10	82
802598	203 205	0.02	31	640	20	< 2	5	40	< 0.01	< 10	< 10	34	< 10	78
802599	203 205	0.05	29	370	20	< 2	8	101	0.03	< 10	< 10	67	< 10	68
802600	203 205	0.02	34	420	20	< 2	3	16	< 0.01	< 10	< 10	32	< 10	66
802601	203 205	0.01	30	720	14	< 2	3	22	0.02	< 10	< 10	30	< 10	58
802602	203 205	< 0.01	27	700	12	< 2	4	26	0.01	< 10	< 10	36	< 10	74
802603	203 205	0.02	41	800	22	< 2	5	43	< 0.01	< 10	< 10	37	< 10	86
802604	203 205	0.01	37	830	18	< 2	5	23	0.01	< 10	< 10	35	< 10	94
802605	203 205	0.02	33	820	18	< 2	4	55	0.01	< 10	< 10	37	< 10	102
802606	203 205	0.01	38	630	20	< 2	5	31	0.02	< 10	< 10	37	< 10	78
802607	203 205	0.03	18	180	12	< 2	3	20	0.03	< 10	< 10	48	< 10	50
802608	203 205	< 0.01	22	260	18	< 2	2	12	0.02	< 10	< 10	32	< 10	56
802609	203 205	0.03	23	320	20	< 2	3	19	0.03	< 10	< 10	47	< 10	64
802610	203 205	0.02	23	750	8	< 2	3	30	0.03	< 10	< 10	42	< 10	88
802611	203 205	0.03	34	680	16	< 2	5	37	0.05	< 10	< 10	54	< 10	88
802612	203 205	0.01	24	860	22	< 2	2	22	0.01	< 10	< 10	25	< 10	96
802613	203 205	0.03	24	730	18	< 2	3	31	0.01	< 10	< 10	37	< 10	84
802614	203 205	0.01	19	750	20	< 2	2	28	0.01	< 10	< 10	29	< 10	78
802615	203 205	0.02	30	780	20	< 2	3	29	0.02	< 10	< 10	37	< 10	78
802616	203 205	0.01	33	760	20	< 2	3	29	0.02	< 10	< 10	35	< 10	98
802617	203 205	0.03	31	650	26	< 2	4	23	0.01	< 10	< 10	39	< 10	122
802618	203 205	0.01	34	660	18	< 2	4	29	0.01	< 10	< 10	38	< 10	98
802619	203 205	0.04	32	660	30	< 2	6	23	0.01	< 10	< 10	40	< 10	102
802620	203 205	0.01	28	630	30	< 2	3	28	0.02	< 10	< 10	22	< 10	90
802621	203 205	0.01	31	710	20	< 2	6	30	0.03	< 10	< 10	39	< 10	78
802622	203 205	0.01	29	640	16	< 2	4	30	0.03	< 10	< 10	29	< 10	76
802623	203 205	0.02	37	750	14	< 2	4	30	0.02	< 10	< 10	40	< 10	76
802624	203 205	0.03	18	200	16	< 2	4	48	0.06	< 10	< 10	55	< 10	56
802625	203 205	0.06	24	370	20	< 2	4	27	0.01	< 10	< 10	55	< 10	54
802626	203 205	0.02	18	530	64	< 2	3	57	< 0.01	< 10	< 10	82	< 10	62
802627	203 205	0.03	42	240	18	< 2	6	27	0.10	< 10	< 10	94	< 10	80
802628	203 205	0.02	32	550	14	< 2	4	19	0.12	< 10	< 10	85	< 10	108
802629	203 205	0.08	26	400	40	< 2	4	26	< 0.01	< 10	< 10	29	< 10	72
802630	203 205	< 0.01	21	320	22	< 2	2	19	0.02	< 10	< 10	25	< 10	64
802631	203 205	0.03	21	220	102	< 2	3	19	0.02	< 10	< 10	32	< 10	312

CERTIFICATION:

Phai D'Ma



Chemex Labs Ltd.

Analytical Chemists * Geochemists * Registered Assayers

212 Brooksbank Ave., North Vancouver
British Columbia, Canada V7J 2C1
PHONE: 604-984-0221 FAX: 604-984-0218

EXPATRIATE RESOURCES LTD.
C/O ARCHER, CATHRO & ASSOCIATES (1981) LIMITED
1016 - 510 W. HASTINGS ST.
VANCOUVER, BC
V6B 1L8

Project : FP-BOX
Comments:

Page : 3-A
Total Pages : 5
Certificate Date: 10-OCT-95
Invoice No. : I9529694
P.O. Number :
Account : MPO

CERTIFICATE OF ANALYSIS A9529694

SAMPLE	PREP CODE	Ag ppm	Al %	As ppm	Ba ppm	Be ppm	Bi ppm	Ca %	Cd ppm	Co ppm	Cr ppm	Cu ppm	Fe %	Ga ppm	Hg ppm	K %	La ppm	Mg %	Mn ppm	Mo ppm
S02632	203 205	< 0.2	1.87	2	210	< 0.5	< 2	0.40	< 0.5	12	62	43	3.23	< 10	< 1	0.12	20	1.03	385	< 1
S02633	203 205	< 0.2	2.32	14	480	0.5	< 2	1.36	< 0.5	13	144	44	3.36	< 10	< 1	0.50	20	1.08	550	< 1
S02634	203 205	< 0.2	2.66	14	300	0.5	< 2	0.55	< 0.5	14	137	53	3.96	< 10	< 1	0.44	30	1.37	605	< 1
S02635	203 205	< 0.2	2.44	6	360	< 0.5	< 2	0.54	< 0.5	13	196	45	3.39	< 10	< 1	0.42	20	0.97	745	< 1
S02636	203 205	< 0.2	1.91	2	300	< 0.5	< 2	0.54	< 0.5	13	72	44	3.32	< 10	< 1	0.15	20	1.00	565	< 1
S02637	203 205	< 0.2	2.20	8	280	< 0.5	< 2	0.31	< 0.5	9	234	31	3.28	< 10	< 1	0.34	20	0.88	345	< 1
S02638	203 205	< 0.2	1.83	20	290	< 0.5	< 2	1.43	0.5	14	183	59	3.28	< 10	< 1	0.37	20	0.83	470	< 1
S02639	203 205	< 0.2	1.74	16	280	< 0.5	< 2	0.60	< 0.5	11	174	44	2.99	< 10	< 1	0.38	20	0.73	400	< 1
S02640	203 205	0.2	1.37	16	220	< 0.5	< 2	0.43	< 0.5	9	67	26	2.92	< 10	< 1	0.13	20	0.66	395	< 1
S02641	203 205	< 0.2	1.59	8	340	< 0.5	< 2	0.49	< 0.5	11	155	41	2.90	< 10	< 1	0.30	20	0.67	430	< 1
S02642	203 205	< 0.2	1.34	8	220	< 0.5	< 2	0.31	< 0.5	8	59	26	2.58	< 10	< 1	0.09	20	0.62	300	< 1
S02643	203 205	< 0.2	1.35	8	230	< 0.5	< 2	0.55	< 0.5	9	142	27	2.53	< 10	< 1	0.15	20	0.64	320	< 1
S02644	203 205	< 0.2	1.59	8	220	< 0.5	< 2	0.56	< 0.5	10	122	42	3.49	< 10	< 1	0.14	10	0.94	565	< 1
S02645	203 205	< 0.2	1.51	12	220	< 0.5	< 2	0.63	< 0.5	11	84	49	3.07	< 10	< 1	0.14	20	0.85	405	< 1
S02646	203 205	< 0.2	1.83	8	350	< 0.5	< 2	0.44	< 0.5	7	186	19	2.43	< 10	< 1	0.33	20	0.66	275	1
S02647	203 205	< 0.2	2.33	12	310	0.5	< 2	0.40	< 0.5	12	162	41	3.28	< 10	< 1	0.67	50	0.55	490	< 1
S02648	203 205	< 0.2	1.99	6	430	< 0.5	< 2	0.36	< 0.5	7	184	27	2.46	< 10	< 1	0.40	20	0.59	310	1
S02649	203 205	< 0.2	1.68	16	180	< 0.5	< 2	0.32	< 0.5	14	87	54	3.54	< 10	< 1	0.23	40	0.61	430	1
S02650	203 205	< 0.2	2.39	4	410	0.5	2	0.44	< 0.5	11	251	25	2.84	< 10	< 1	0.56	20	0.83	385	1
S02651	203 205	< 0.2	1.54	6	210	< 0.5	< 2	0.64	< 0.5	10	87	31	2.74	< 10	< 1	0.20	20	0.62	365	< 1
S02652	203 205	0.2	2.75	8	370	0.5	< 2	0.71	< 0.5	12	228	56	3.42	< 10	< 1	0.58	20	0.78	660	1
S02653	203 205	0.2	2.13	2	220	< 0.5	< 2	0.86	< 0.5	12	78	61	3.54	< 10	< 1	0.25	30	0.76	410	< 1
S02654	203 205	< 0.2	1.39	20	330	< 0.5	< 2	0.41	< 0.5	7	211	8	2.12	< 10	< 1	0.26	10	0.43	410	< 1
S02655	203 205	0.2	1.76	48	320	< 0.5	2	0.60	< 0.5	12	188	17	3.26	< 10	< 1	0.34	20	0.73	680	< 1
S02656	203 205	< 0.2	2.44	6	420	0.5	< 2	0.60	< 0.5	8	210	17	3.06	< 10	< 1	0.63	30	0.88	590	< 1
S02657	203 205	0.2	1.86	12	450	0.5	< 2	0.69	0.5	10	83	45	2.96	< 10	< 1	0.30	20	0.75	605	1
S02658	203 205	< 0.2	2.33	6	650	0.5	< 2	0.53	< 0.5	9	235	33	2.76	< 10	< 1	0.53	20	0.75	435	1
S02659	203 205	0.2	1.55	12	380	< 0.5	2	0.77	< 0.5	8	114	29	2.61	< 10	< 1	0.21	10	0.71	260	1
S02660	203 205	< 0.2	1.72	10	380	< 0.5	< 2	0.42	< 0.5	10	363	35	3.20	< 10	< 1	0.22	10	0.61	590	1
S02661	203 205	< 0.2	1.86	14	490	0.5	< 2	0.58	< 0.5	10	102	53	3.04	< 10	< 1	0.24	10	0.79	660	1
S02662	203 205	< 0.2	1.57	10	340	< 0.5	< 2	0.62	< 0.5	8	235	11	2.70	< 10	< 1	0.30	10	0.72	320	1
S02663	203 205	< 0.2	1.33	10	260	< 0.5	< 2	0.52	< 0.5	7	265	11	2.46	< 10	< 1	0.18	10	0.64	315	< 1
S02664	203 205	< 0.2	2.04	18	410	< 0.5	< 2	0.49	< 0.5	12	183	44	3.52	< 10	< 1	0.45	20	0.95	520	1
S02665	203 205	< 0.2	1.67	6	380	< 0.5	< 2	0.63	< 0.5	9	186	13	2.66	< 10	< 1	0.27	20	0.73	300	1
S02666	203 205	< 0.2	1.67	10	350	< 0.5	< 2	0.38	< 0.5	7	208	14	2.55	< 10	< 1	0.27	10	0.52	365	< 1
S02667	203 205	< 0.2	1.34	10	440	< 0.5	< 2	0.57	< 0.5	8	108	26	2.39	< 10	< 1	0.20	20	0.63	305	1
S02668	203 205	< 0.2	1.62	8	430	< 0.5	< 2	0.74	< 0.5	7	352	29	2.49	< 10	< 1	0.34	10	0.64	390	1
S02669	203 205	0.2	2.16	14	460	0.5	< 2	0.50	< 0.5	11	148	34	3.13	< 10	< 1	0.45	20	0.79	500	1
S02670	203 205	< 0.2	1.63	14	390	< 0.5	< 2	0.48	< 0.5	8	244	21	2.59	< 10	< 1	0.37	10	0.62	505	1
S02671	203 205	< 0.2	1.36	8	350	< 0.5	< 2	0.40	< 0.5	8	117	24	2.63	< 10	< 1	0.14	10	0.58	390	1

CERTIFICATION:

John D. Ma



Chemex Labs Ltd.

Analytical Chemists * Geochemists * Registered Assayers

212 Brooksbank Ave., North Vancouver
British Columbia, Canada V7J 2C1
PHONE: 604-984-0221 FAX: 604-984-0218

EXPATRIATE RESOURCES LTD.
C/O ARCHER, CATHRO & ASSOCIATES (1981) LIMITED
1016 - 510 W. HASTINGS ST.
VANCOUVER, BC
V6B 1L8

Project : FP-BOX
Comments:

Page : 3-B
Total Pages : 5
Certificate Date: 10-OCT-95
Invoice No. : I9529694
P.O. Number :
Account : MPO

CERTIFICATE OF ANALYSIS

A9529694

SAMPLE	PREP CODE	Na %	Ni ppm	P ppm	Pb ppm	Sb ppm	Sc ppm	Sr ppm	Ti %	Tl ppm	U ppm	V ppm	W ppm	Zn ppm
#02632	203 205	< 0.01	28	760	20	< 2	4	20	0.02	< 10	< 10	36	< 10	82
#02633	203 205	0.03	34	840	22	< 2	6	60	0.06	< 10	< 10	48	< 10	94
#02634	203 205	0.02	45	650	40	< 2	6	29	0.11	< 10	< 10	44	< 10	106
#02635	203 205	0.03	31	500	20	< 2	6	30	0.02	< 10	< 10	40	< 10	74
#02636	203 205	< 0.01	30	770	16	< 2	4	34	0.02	< 10	< 10	37	< 10	92
#02637	203 205	0.03	24	270	24	< 2	4	24	0.02	< 10	< 10	39	< 10	94
#02638	203 205	0.03	27	740	32	< 2	3	59	0.02	< 10	< 10	36	< 10	100
#02639	203 205	0.03	27	740	26	< 2	3	35	0.01	< 10	< 10	33	< 10	102
#02640	203 205	0.01	25	580	26	< 2	3	29	0.03	< 10	< 10	33	< 10	80
#02641	203 205	0.02	27	780	26	< 2	3	30	0.03	< 10	< 10	34	< 10	92
#02642	203 205	< 0.01	20	550	18	< 2	2	19	0.02	< 10	< 10	27	< 10	64
#02643	203 205	0.02	23	590	22	< 2	3	31	0.02	< 10	< 10	31	< 10	88
#02644	203 205	0.01	26	690	26	< 2	5	34	0.04	< 10	< 10	37	< 10	82
#02645	203 205	0.01	29	770	30	< 2	4	34	0.02	< 10	< 10	32	< 10	98
#02646	203 205	0.03	28	400	16	< 2	4	29	0.03	< 10	< 10	50	< 10	74
#02647	203 205	0.03	33	710	56	< 2	4	24	< 0.01	< 10	< 10	35	< 10	178
#02648	203 205	0.03	23	600	48	< 2	3	27	0.02	< 10	< 10	42	< 10	102
#02649	203 205	0.01	32	590	22	< 2	2	21	< 0.01	< 10	< 10	22	< 10	66
#02650	203 205	0.04	39	480	12	< 2	4	34	0.03	< 10	< 10	56	< 10	70
#02651	203 205	0.01	29	610	16	< 2	2	35	0.01	< 10	< 10	28	< 10	70
#02652	203 205	0.03	43	720	18	< 2	4	43	< 0.01	< 10	< 10	50	< 10	76
#02653	203 205	0.01	39	620	24	< 2	3	47	< 0.01	< 10	< 10	28	< 10	100
#02654	203 205	0.03	13	240	16	< 2	2	37	0.04	< 10	< 10	43	< 10	52
#02655	203 205	0.03	25	440	48	< 2	4	37	0.03	< 10	< 10	43	< 10	68
#02656	203 205	0.04	26	650	20	< 2	4	40	0.01	< 10	< 10	41	< 10	94
#02657	203 205	0.01	41	930	20	< 2	4	48	0.03	< 10	< 10	64	< 10	128
#02658	203 205	0.04	37	880	14	< 2	5	43	0.04	< 10	< 10	82	< 10	116
#02659	203 205	0.01	32	870	20	< 2	4	46	0.02	< 10	< 10	55	< 10	110
#02660	203 205	0.03	29	470	22	< 2	4	32	0.04	< 10	< 10	47	< 10	64
#02661	203 205	0.01	47	620	14	< 2	5	38	0.02	< 10	< 10	50	< 10	98
#02662	203 205	0.04	21	840	8	< 2	3	44	0.06	< 10	< 10	52	< 10	80
#02663	203 205	0.02	22	310	8	< 2	3	37	0.04	< 10	< 10	44	< 10	58
#02664	203 205	0.04	28	740	28	< 2	7	35	0.01	< 10	< 10	45	< 10	78
#02665	203 205	0.03	22	950	32	< 2	4	52	0.06	< 10	< 10	58	< 10	82
#02666	203 205	0.04	25	560	12	< 2	3	37	0.07	< 10	< 10	53	< 10	56
#02667	203 205	0.02	25	930	10	< 2	4	43	0.05	< 10	< 10	45	< 10	68
#02668	203 205	0.04	26	810	8	< 2	4	56	0.06	< 10	< 10	50	< 10	62
#02669	203 205	0.02	35	850	20	< 2	5	40	0.04	< 10	< 10	68	< 10	96
#02670	203 205	0.04	25	620	14	< 2	4	46	0.06	< 10	< 10	55	< 10	76
#02671	203 205	0.01	24	330	16	< 2	4	26	0.03	< 10	< 10	41	< 10	56

CERTIFICATION:



Chemex Labs Ltd.

Analytical Chemists * Geochemists * Registered Assayers

212 Brooksbank Ave., North Vancouver
British Columbia, Canada V7J 2C1
PHONE: 604-984-0221 FAX: 604-984-0218

EXPATRIATE RESOURCES LTD.
C/O ARCHER, CATHRO & ASSOCIATES (1981) LIMITED
1016 - 510 W. HASTINGS ST.
VANCOUVER, BC
V6B 1L8

Project : FP-BOX
Comments:

Page : 4-A
Total Pages : 5
Certificate Date: 10-OCT-95
Invoice No. : 19529694
P.O. Number :
Account : MPO

CERTIFICATE OF ANALYSIS

A9529694

SAMPLE	PREP CODE		Ag	Al	As	Ba	Be	Bi	Ca	Cd	Co	Cr	Cu	Fe	Ga	Hg	K	La	Mg	Mn	Mo
			ppm	%	ppm	ppm	ppm	ppm	%	ppm	ppm	ppm	ppm	%	ppm	ppm	%	ppm	%	ppm	ppm
T14979	203	205	< 0.2	1.95	14	160	< 0.5	< 2	1.01	< 0.5	13	127	11	3.11	< 10	< 1	0.50	30	0.64	395	< 1
T14980	203	205	< 0.2	2.09	6	190	< 0.5	< 2	0.33	< 0.5	15	203	28	2.79	< 10	< 1	0.56	20	0.39	625	< 1
T14981	203	205	< 0.2	1.80	4	160	< 0.5	< 2	0.14	< 0.5	10	425	11	2.90	< 10	< 1	0.36	20	0.23	185	1
T14982	203	205	< 0.2	2.50	16	220	< 0.5	< 2	0.13	< 0.5	16	166	13	3.75	< 10	< 1	0.34	30	0.67	225	1
T14983	203	205	< 0.2	2.59	4	330	< 0.5	< 2	0.09	< 0.5	7	392	10	3.27	< 10	< 1	0.69	20	0.44	205	1
T14984	203	205	< 0.2	2.30	12	470	< 0.5	< 2	0.64	< 0.5	11	190	15	4.11	< 10	< 1	0.54	10	0.61	280	1
T14985	203	205	< 0.2	2.60	2	190	0.5	< 2	0.20	< 0.5	13	265	14	2.98	< 10	< 1	0.63	30	0.29	170	< 1
T14986	203	205	< 0.2	1.92	8	350	< 0.5	< 2	0.50	< 0.5	9	204	14	2.72	< 10	< 1	0.24	20	0.64	340	< 1
T14987	203	205	< 0.2	2.14	6	320	0.5	< 2	0.53	< 0.5	12	246	33	2.83	< 10	< 1	0.53	20	0.71	385	< 1
T14988	203	205	< 0.2	1.72	8	280	< 0.5	< 2	0.47	< 0.5	14	255	23	3.01	< 10	< 1	0.34	20	0.62	605	1
T14989	203	205	< 0.2	2.14	6	320	< 0.5	< 2	0.56	< 0.5	16	234	13	3.11	< 10	< 1	0.39	20	0.81	735	1
T14990	203	205	< 0.2	2.29	4	330	< 0.5	2	0.43	< 0.5	10	233	9	2.72	< 10	< 1	0.37	20	0.55	345	1
T14991	203	205	< 0.2	1.61	4	220	< 0.5	< 2	0.18	< 0.5	11	180	8	2.71	< 10	< 1	0.28	20	0.45	320	1
T14992	203	205	< 0.2	1.56	8	290	< 0.5	< 2	0.21	< 0.5	11	251	10	2.58	< 10	< 1	0.24	20	0.47	460	1
T14993	203	205	< 0.2	2.15	4	460	0.5	< 2	0.39	< 0.5	8	329	20	2.71	< 10	< 1	0.44	20	0.58	390	1
T14994	203	205	< 0.2	1.36	6	230	< 0.5	< 2	0.15	< 0.5	6	225	7	2.50	< 10	< 1	0.21	20	0.36	180	1
T14995	203	205	< 0.2	1.91	4	320	< 0.5	< 2	0.24	< 0.5	6	193	6	2.45	< 10	< 1	0.33	20	0.40	160	1
T14996	203	205	< 0.2	1.34	8	150	< 0.5	< 2	0.22	< 0.5	7	128	9	2.38	< 10	< 1	0.11	10	0.47	195	< 1
T14997	203	205	< 0.2	2.02	8	410	0.5	< 2	0.30	< 0.5	9	449	12	3.02	< 10	< 1	0.36	10	0.51	445	1
T14998	203	205	< 0.2	1.31	6	280	< 0.5	< 2	0.18	< 0.5	6	191	7	2.02	< 10	< 1	0.08	10	0.39	150	< 1
T15041	203	205	< 0.2	2.03	12	690	< 0.5	< 2	0.47	< 0.5	7	284	9	2.28	< 10	< 1	0.33	10	0.55	305	1
T15042	203	205	< 0.2	1.34	8	290	< 0.5	< 2	0.39	< 0.5	10	149	21	2.50	< 10	< 1	0.14	20	0.60	385	< 1
T15043	203	205	< 0.2	2.02	4	190	< 0.5	< 2	0.52	< 0.5	18	100	57	3.76	< 10	< 1	0.19	40	0.83	575	1
T15044	203	205	< 0.2	2.36	14	270	0.5	< 2	0.16	< 0.5	7	228	10	3.42	< 10	< 1	0.25	10	0.47	335	2
T15045	203	205	< 0.2	2.26	18	200	0.5	< 2	0.43	< 0.5	18	127	35	3.91	< 10	< 1	0.37	60	0.74	355	1
T15046	203	205	< 0.2	1.72	10	340	< 0.5	< 2	0.37	< 0.5	10	194	17	2.48	< 10	< 1	0.28	20	0.57	285	1
T15047	203	205	< 0.2	0.99	6	360	< 0.5	< 2	0.32	< 0.5	7	133	9	1.96	< 10	< 1	0.08	10	0.33	230	< 1
T15048	203	205	< 0.2	1.55	8	410	< 0.5	< 2	0.23	< 0.5	9	238	15	2.07	< 10	< 1	0.19	10	0.42	255	< 1
T15049	203	205	< 0.2	1.00	4	200	< 0.5	< 2	0.54	< 0.5	8	84	24	1.99	< 10	< 1	0.08	10	0.51	190	< 1
T15050	203	205	< 0.2	1.17	4	320	< 0.5	< 2	0.72	0.5	10	135	28	2.02	< 10	< 1	0.14	10	0.69	290	< 1
T15051	203	205	< 0.2	1.50	50	170	< 0.5	< 2	0.72	< 0.5	27	138	70	4.09	< 10	< 1	0.09	10	0.78	640	1
T15052	203	205	0.2	1.48	32	200	< 0.5	2	0.64	< 0.5	24	118	55	5.11	< 10	1	0.12	10	0.70	830	2
T15053	203	205	< 0.2	1.13	8	300	< 0.5	< 2	0.44	< 0.5	8	160	19	2.16	< 10	< 1	0.12	10	0.53	400	1
T15054	203	205	< 0.2	1.20	8	310	< 0.5	< 2	0.69	< 0.5	9	115	27	2.28	< 10	< 1	0.15	10	0.68	310	1
T15055	203	205	< 0.2	2.14	8	520	< 0.5	< 2	0.25	< 0.5	8	286	11	2.40	< 10	< 1	0.28	10	0.49	250	1
T15056	203	205	< 0.2	1.36	6	430	< 0.5	< 2	0.68	< 0.5	7	150	15	1.99	< 10	< 1	0.07	10	0.47	270	< 1
T15057	203	205	< 0.2	1.52	8	400	< 0.5	< 2	0.25	< 0.5	6	234	10	2.31	< 10	< 1	0.19	10	0.40	165	1
T15058	203	205	< 0.2	1.08	14	250	< 0.5	< 2	0.40	< 0.5	10	131	19	2.39	< 10	< 1	0.13	20	0.52	315	< 1
T15059	203	205	< 0.2	3.60	20	440	0.5	< 2	0.31	< 0.5	15	92	28	4.67	10	< 1	1.06	60	1.04	475	< 1
T15060	203	205	< 0.2	3.20	14	350	0.5	< 2	0.77	< 0.5	16	193	36	4.12	< 10	< 1	0.52	40	0.98	590	1

CERTIFICATION:



Chemex Labs Ltd.

Analytical Chemists * Geochemists * Registered Assayers

212 Brooksbank Ave., North Vancouver
British Columbia, Canada V7J 2C1
PHONE: 604-984-0221 FAX: 604-984-0218

EXPATRIATE RESOURCES LTD.
C/O ARCHER, CATHRO & ASSOCIATES (1981) LIMITED
1016 - 510 W. HASTINGS ST.
VANCOUVER, BC
V6B 1L8

Project : FP-BOX
Comments:

Page Number : 4-B
Total Pages : 5
Certificate Date: 10-OCT-95
Invoice No. : 19529694
P.O. Number :
Account : MPO

CERTIFICATE OF ANALYSIS

A9529694

SAMPLE	PREP CODE		Na %	Ni ppm	P ppm	Pb ppm	Sb ppm	Sc ppm	Sr ppm	Ti %	Tl ppm	U ppm	V ppm	W ppm	Zn ppm
T14979	203	205	0.01	20	550	20	< 2	2	42	< 0.01	< 10	< 10	12	< 10	56
T14980	203	205	0.03	20	160	74	< 2	2	29	0.01	< 10	< 10	16	< 10	56
T14981	203	205	0.03	16	130	18	< 2	2	13	< 0.01	< 10	< 10	23	< 10	44
T14982	203	205	0.03	24	170	30	< 2	2	14	< 0.01	< 10	< 10	22	< 10	56
T14983	203	205	0.06	15	240	38	< 2	3	14	0.03	< 10	< 10	37	< 10	64
T14984	203	205	0.07	10	280	14	< 2	7	107	0.09	< 10	< 10	79	< 10	48
T14985	203	205	0.07	20	160	24	< 2	3	17	0.02	< 10	< 10	27	< 10	44
T14986	203	205	0.03	23	290	24	< 2	3	35	0.05	< 10	< 10	53	< 10	60
T14987	203	205	0.09	27	630	40	< 2	4	36	0.03	< 10	< 10	42	< 10	76
T14988	203	205	0.06	23	550	32	< 2	3	39	0.04	< 10	< 10	45	< 10	74
T14989	203	205	0.06	22	280	26	< 2	5	53	0.05	< 10	< 10	58	< 10	60
T14990	203	205	0.04	16	220	20	< 2	4	43	0.04	< 10	< 10	61	< 10	60
T14991	203	205	0.03	16	440	22	< 2	2	17	0.03	< 10	< 10	37	< 10	50
T14992	203	205	0.02	25	330	24	< 2	3	21	0.04	< 10	< 10	48	< 10	74
T14993	203	205	0.05	25	390	16	< 2	4	30	0.04	< 10	< 10	47	< 10	64
T14994	203	205	0.02	15	250	10	< 2	2	14	0.04	< 10	< 10	43	< 10	40
T14995	203	205	0.03	14	140	10	< 2	3	21	0.05	< 10	< 10	47	< 10	38
T14996	203	205	0.01	20	530	12	< 2	2	16	0.05	< 10	< 10	47	< 10	50
T14997	203	205	0.06	23	370	22	< 2	3	27	0.06	< 10	< 10	54	< 10	58
T14998	203	205	0.01	15	130	10	< 2	2	14	0.05	< 10	< 10	43	< 10	36
T15041	203	205	0.06	19	360	10	< 2	4	31	0.08	< 10	< 10	64	< 10	50
T15042	203	205	0.01	23	460	14	< 2	3	21	0.03	< 10	< 10	37	< 10	62
T15043	203	205	0.01	38	630	20	< 2	2	23	< 0.01	< 10	< 10	23	< 10	74
T15044	203	205	0.03	19	400	14	< 2	3	14	0.06	< 10	< 10	72	< 10	62
T15045	203	205	0.02	33	240	48	< 2	3	28	< 0.01	< 10	< 10	26	< 10	88
T15046	203	205	0.03	27	350	20	< 2	3	22	0.02	< 10	< 10	42	< 10	62
T15047	203	205	0.01	16	310	14	< 2	1	17	0.02	< 10	< 10	33	< 10	74
T15048	203	205	0.04	24	410	14	< 2	3	16	0.03	< 10	< 10	47	< 10	50
T15049	203	205	0.01	20	820	12	< 2	2	27	0.02	< 10	< 10	28	< 10	52
T15050	203	205	0.01	23	890	12	< 2	3	34	0.08	< 10	< 10	32	< 10	68
T15051	203	205	0.02	44	790	20	< 2	3	25	0.01	< 10	< 10	25	< 10	82
T15052	203	205	0.02	21	860	34	< 2	4	28	0.01	< 10	< 10	27	< 10	112
T15053	203	205	0.02	25	740	14	< 2	2	26	0.04	< 10	< 10	42	< 10	82
T15054	203	205	0.02	27	880	16	< 2	3	32	0.04	< 10	< 10	44	< 10	80
T15055	203	205	0.05	20	310	12	< 2	3	20	0.07	< 10	< 10	64	< 10	58
T15056	203	205	0.01	20	400	12	< 2	3	27	0.03	< 10	< 10	41	< 10	48
T15057	203	205	0.03	16	360	12	< 2	2	17	0.04	< 10	< 10	53	< 10	52
T15058	203	205	0.01	26	690	106	< 2	2	22	0.02	< 10	< 10	32	< 10	354
T15059	203	205	0.03	24	460	112	< 2	4	30	< 0.01	< 10	< 10	24	< 10	312
T15060	203	205	0.03	23	360	26	< 2	4	59	< 0.01	< 10	< 10	34	< 10	60

CERTIFICATION:

Yhai J Ma



Chemex Labs Ltd.

Analytical Chemists * Geochemists * Registered Assayers

212 Brooksbank Ave., North Vancouver
British Columbia, Canada V7J 2C1
PHONE: 604-984-0221 FAX: 604-984-0218

EXPATRIATE RESOURCES LTD.
C/O ARCHER, CATHRO & ASSOCIATES (1981) LIMITED
1016 - 510 W. HASTINGS ST.
VANCOUVER, BC
V6B 1L8

Project : FP-BOX
Comments:

Page : 5-A
Total Pages : 5
Certificate Date: 10-OCT-95
Invoice No. : 19529694
P.O. Number :
Account : MPO

CERTIFICATE OF ANALYSIS A9529694

SAMPLE	PREP CODE	Ag ppm	Al %	As ppm	Ba ppm	Be ppm	Bi ppm	Ca %	Cd ppm	Co ppm	Cr ppm	Cu ppm	Fe %	Ga ppm	Hg ppm	K %	La ppm	Mg %	Mn ppm	Mo ppm
T15061	203 205	< 0.2	1.46	12	180	< 0.5	< 2	0.25	< 0.5	11	108	32	2.73	< 10	< 1	0.22	10	0.47	220	1
T15062	203 205	< 0.2	1.76	8	480	< 0.5	< 2	0.31	< 0.5	8	247	16	2.42	< 10	< 1	0.19	10	0.49	255	1
T15063	203 205	< 0.2	1.41	4	410	< 0.5	< 2	0.29	< 0.5	6	175	19	1.96	< 10	< 1	0.14	10	0.41	275	1
T15064	203 205	< 0.2	1.15	8	410	< 0.5	< 2	1.09	0.5	8	228	30	1.91	< 10	< 1	0.24	10	0.60	390	1
T15065	203 205	< 0.2	1.60	8	320	< 0.5	< 2	0.18	< 0.5	8	170	16	2.47	< 10	< 1	0.15	10	0.43	350	1
T15066	203 205	< 0.2	1.76	4	430	0.5	< 2	0.96	< 0.5	7	289	18	1.96	< 10	< 1	0.34	20	0.63	205	1
T15067	203 205	< 0.2	1.80	10	450	0.5	< 2	0.60	< 0.5	8	280	32	2.44	< 10	< 1	0.29	20	0.60	335	< 1
T15068	203 205	< 0.2	1.86	8	530	0.5	< 2	0.87	< 0.5	8	284	24	2.34	< 10	1	0.36	10	0.66	455	1
T15069	203 205	< 0.2	1.66	8	420	< 0.5	< 2	0.61	< 0.5	9	172	25	2.29	< 10	< 1	0.29	20	0.63	320	1
T15070	203 205	< 0.2	1.39	8	450	0.5	< 2	0.52	< 0.5	6	269	17	1.80	< 10	< 1	0.30	10	0.46	270	1
T15071	203 205	< 0.2	2.72	10	670	0.5	< 2	0.43	< 0.5	8	424	20	2.76	< 10	< 1	0.46	10	0.67	305	1
T15072	203 205	< 0.2	1.34	4	290	< 0.5	< 2	0.55	< 0.5	3	399	6	1.54	< 10	< 1	0.33	10	0.43	200	< 1
T15073	203 205	< 0.2	2.33	10	660	0.5	< 2	0.54	< 0.5	9	314	31	2.73	< 10	< 1	0.47	20	0.74	425	1
T15074	203 205	< 0.2	1.38	6	430	< 0.5	< 2	0.52	< 0.5	6	329	17	1.98	< 10	< 1	0.23	10	0.49	205	1
T15075	203 205	< 0.2	1.49	6	530	0.5	< 2	1.22	0.5	8	458	26	2.08	< 10	< 1	0.32	10	0.69	300	1
T15076	203 205	< 0.2	1.72	6	460	< 0.5	< 2	0.54	< 0.5	8	319	13	2.31	< 10	< 1	0.21	10	0.47	305	< 1
T15077	203 205	0.2	2.48	8	620	0.5	< 2	0.62	< 0.5	10	364	21	2.73	< 10	< 1	0.39	10	0.74	360	1
T15078	203 205	0.2	3.12	26	280	0.5	< 2	0.42	< 0.5	12	254	52	4.17	< 10	< 1	1.18	50	0.62	265	1
T15079	203 205	0.2	2.47	4	150	< 0.5	< 2	0.35	< 0.5	16	77	42	4.11	< 10	< 1	0.48	90	0.72	285	< 1
T15080	203 205	0.2	1.53	8	320	< 0.5	< 2	0.46	< 0.5	10	141	22	2.38	< 10	< 1	0.27	20	0.62	560	< 1
T15081	203 205	< 0.2	1.74	22	250	< 0.5	< 2	0.44	< 0.5	9	103	12	2.58	< 10	< 1	0.29	30	0.66	325	< 1
T15082	203 205	< 0.2	1.95	10	470	0.5	< 2	0.59	0.5	11	127	26	2.91	< 10	< 1	0.32	10	0.72	205	1
T15083	203 205	< 0.2	1.31	8	260	< 0.5	< 2	0.37	< 0.5	9	98	16	2.30	< 10	< 1	0.15	10	0.51	395	1
T15084	203 205	< 0.2	1.49	8	330	< 0.5	< 2	0.47	< 0.5	9	63	23	2.46	< 10	< 1	0.23	10	0.62	405	1
T15085	203 205	< 0.2	1.21	4	330	< 0.5	< 2	0.26	< 0.5	4	88	13	1.69	< 10	< 1	0.12	10	0.41	160	< 1
T15086	203 205	< 0.2	1.48	6	290	< 0.5	< 2	0.29	< 0.5	8	90	11	2.29	< 10	< 1	0.16	10	0.54	360	1
T15087	203 205	< 0.2	1.76	8	740	< 0.5	< 2	0.26	< 0.5	9	94	10	2.66	< 10	< 1	0.19	20	0.56	350	1
T15088	203 205	< 0.2	1.61	6	470	< 0.5	< 2	0.24	< 0.5	7	67	9	2.28	< 10	< 1	0.15	10	0.47	245	1
T15089	203 205	< 0.2	2.46	12	290	0.5	< 2	0.27	< 0.5	18	74	23	3.86	< 10	< 1	0.29	30	0.92	640	< 1
T15090	203 205	< 0.2	1.29	8	280	< 0.5	< 2	0.32	< 0.5	9	87	16	2.34	< 10	< 1	0.15	20	0.48	345	< 1
T15091	203 205	< 0.2	1.88	6	320	< 0.5	< 2	0.19	< 0.5	10	155	8	2.76	< 10	< 1	0.24	10	0.51	295	< 1
T15092	203 205	< 0.2	1.51	10	310	< 0.5	< 2	0.16	< 0.5	10	104	12	2.74	< 10	< 1	0.19	10	0.45	460	< 1
T15093	203 205	< 0.2	1.57	10	270	0.5	< 2	0.38	< 0.5	17	34	33	4.09	< 10	< 1	0.33	80	0.50	510	< 1
T15094	203 205	< 0.2	1.83	12	370	0.5	< 2	3.22	0.5	12	50	35	2.78	< 10	< 1	0.27	10	0.98	420	1
T15095	203 205	< 0.2	1.52	6	170	< 0.5	< 2	0.13	< 0.5	8	118	8	2.44	< 10	< 1	0.22	20	0.42	285	< 1
T15096	203 205	< 0.2	1.96	16	120	< 0.5	< 2	0.11	< 0.5	17	76	19	3.61	< 10	< 1	0.35	50	0.61	470	< 1
T15097	203 205	< 0.2	2.25	26	200	0.5	< 2	0.14	< 0.5	17	100	21	4.81	< 10	< 1	0.26	20	0.64	515	1
T15098	203 205	< 0.2	2.72	14	310	0.5	2	0.21	< 0.5	16	111	54	3.91	< 10	< 1	0.31	40	0.82	475	< 1
T15099	203 205	< 0.2	1.88	8	310	< 0.5	< 2	0.19	< 0.5	14	90	24	3.39	< 10	< 1	0.27	20	0.75	705	1
T15100	203 205	< 0.2	3.12	12	670	0.5	2	0.29	< 0.5	18	211	27	3.85	< 10	< 1	0.51	20	0.78	465	1

CERTIFICATION:

J. H. Ma



Chemex Labs Ltd.

Analytical Chemists * Geochemists * Registered Assayers
 212 Brooksbank Ave., North Vancouver
 British Columbia, Canada V7J 2C1
 PHONE: 604-984-0221 FAX: 604-984-0218

EXPATRIATE RESOURCES LTD.
 C/O ARCHER, CATHRO & ASSOCIATES (1981) LIMITED
 1016 - 510 W. HASTINGS ST.
 VANCOUVER, BC
 V6B 1L8

Project : FP-BOX
 Comments:

Page Number : 5-B
 Total Pages : 5
 Certificate Date: 10-OCT-95
 Invoice No. : I9529694
 P.O. Number :
 Account : MPO

CERTIFICATE OF ANALYSIS

A9529694

SAMPLE	PREP CODE		Na	Ni	P	Pb	Sb	Sc	Sr	Ti	Tl	U	V	W	Zn
			%	ppm	ppm	ppm	ppm	ppm	ppm	%	ppm	ppm	ppm	ppm	ppm
T15061	203	205	0.01	18	250	24	< 2	1	16	0.02	< 10	< 10	30	< 10	48
T15062	203	205	0.03	20	220	10	< 2	3	20	0.06	< 10	< 10	62	< 10	48
T15063	203	205	0.02	19	410	8	< 2	2	22	0.03	< 10	< 10	50	< 10	40
T15064	203	205	0.04	28	920	12	< 2	3	47	0.04	< 10	< 10	41	< 10	76
T15065	203	205	0.02	16	370	10	< 2	2	16	0.04	< 10	< 10	56	< 10	98
T15066	203	205	0.06	25	990	12	< 2	4	60	0.11	< 10	< 10	56	< 10	70
T15067	203	205	0.06	29	520	14	< 2	6	48	0.09	< 10	< 10	54	< 10	58
T15068	203	205	0.05	26	830	14	< 2	5	57	0.09	< 10	< 10	57	< 10	60
T15069	203	205	0.04	27	800	14	< 2	4	43	0.07	< 10	< 10	53	< 10	66
T15070	203	205	0.08	23	770	8	< 2	3	39	0.05	< 10	< 10	48	< 10	52
T15071	203	205	0.08	33	260	14	< 2	5	36	0.07	< 10	< 10	83	< 10	62
T15072	203	205	0.06	14	930	6	< 2	2	43	0.06	< 10	< 10	52	< 10	42
T15073	203	205	0.06	38	620	12	< 2	6	39	0.07	< 10	< 10	69	< 10	86
T15074	203	205	0.04	27	750	8	< 2	3	36	0.04	< 10	< 10	48	< 10	58
T15075	203	205	0.06	30	820	8	< 2	4	68	0.05	< 10	< 10	50	< 10	64
T15076	203	205	0.04	21	360	12	< 2	3	35	0.04	< 10	< 10	50	< 10	210
T15077	203	205	0.08	35	300	12	< 2	6	48	0.07	< 10	< 10	72	< 10	76
T15078	203	205	0.02	28	330	14	< 2	4	105	< 0.01	< 10	< 10	40	10	46
T15079	203	205	0.01	27	430	36	< 2	2	49	< 0.01	< 10	< 10	17	10	70
T15080	203	205	0.02	27	650	16	< 2	3	33	0.03	< 10	< 10	45	< 10	58
T15081	203	205	0.02	20	400	22	< 2	5	30	0.03	< 10	< 10	37	< 10	50
T15082	203	205	0.03	33	730	16	< 2	4	39	0.03	< 10	< 10	71	< 10	98
T15083	203	205	0.01	26	580	16	< 2	2	26	0.04	< 10	< 10	41	< 10	52
T15084	203	205	0.02	25	840	16	< 2	3	30	0.04	< 10	< 10	43	< 10	66
T15085	203	205	0.01	21	380	10	< 2	2	19	0.03	< 10	< 10	36	< 10	46
T15086	203	205	0.01	23	390	12	< 2	2	22	0.03	< 10	< 10	41	< 10	52
T15087	203	205	0.01	21	490	14	< 2	3	20	0.04	< 10	< 10	47	< 10	66
T15088	203	205	0.01	17	270	14	< 2	2	18	0.03	< 10	< 10	40	< 10	42
T15089	203	205	0.01	30	430	44	< 2	3	17	< 0.01	< 10	< 10	27	< 10	80
T15090	203	205	0.01	24	640	18	< 2	2	23	0.03	< 10	< 10	33	< 10	54
T15091	203	205	0.03	18	260	18	< 2	3	19	0.04	< 10	< 10	41	< 10	48
T15092	203	205	0.01	16	290	28	< 2	2	14	0.02	< 10	< 10	29	< 10	44
T15093	203	205	< 0.01	35	520	40	< 2	2	29	< 0.01	< 10	< 10	9	< 10	64
T15094	203	205	0.03	37	720	22	< 2	3	97	0.01	< 10	< 10	46	< 10	124
T15095	203	205	0.02	13	320	24	< 2	2	12	0.02	< 10	< 10	29	< 10	50
T15096	203	205	0.01	26	380	48	< 2	1	12	< 0.01	< 10	< 10	11	< 10	84
T15097	203	205	0.01	25	480	56	< 2	3	12	0.02	< 10	< 10	39	< 10	88
T15098	203	205	0.02	30	510	36	< 2	4	18	0.02	< 10	< 10	49	< 10	82
T15099	203	205	0.02	27	560	28	< 2	3	16	0.02	< 10	< 10	41	< 10	74
T15100	203	205	0.03	31	230	42	< 2	5	30	0.01	< 10	< 10	50	< 10	70

CERTIFICATION: *Wai D Ma*



Chemex Labs Ltd.

Analytical Chemists * Geochemists * Registered Assayers

212 Brooksbank Ave., North Vancouver
British Columbia, Canada V7J 2C1
PHONE: 604-984-0221 FAX: 604-984-0218

EXPATRIATE RESOURCES LTD.
C/O ARCHER, CATHRO & ASSOCIATES (1981) LIMITED
1016 - 510 W. HASTINGS ST.
VANCOUVER, BC
V6B 1L8

Project : FP - Box
Comments:

Page Number : 1
Total Pages : 1
Certificate Date : 17-JUL-95
Invoice No. : I9521336
P.O. Number :
Account : MPO

CERTIFICATE OF ANALYSIS

A9521336

SAMPLE	PREP CODE	Au ppb FA+AA										
T 34441	244 --	< 5										
T 34453	244 --	< 5										
T 34462	244 --	< 5										
T 34885	244 --	< 5										
T 34900	244 --	< 5										
T 34901	244 --	< 5										

CERTIFICATION:



Chemex Labs Ltd.

Analytical Chemists * Geochemists * Registered Assayers
 212 Brooksbank Ave., North Vancouver
 British Columbia, Canada V7J 2C1
 PHONE: 604-984-0221 FAX: 604-984-0218

EXPATRIATE RESOURCES LTD.
 C/O ARCHER, CATHRO & ASSOCIATES (1981) LIMITED
 1016 - 510 W. HASTINGS ST.
 VANCOUVER, BC
 V6B 1L8

Page: 1-A
 Total Pages: 7
 Certificate Date: 26-JUN-95
 Invoice No.: I9519761
 P.O. Number:
 Account: MPO

Project: FP - Box
 Comments:

CERTIFICATE OF ANALYSIS A9519761

SAMPLE	PREP		Ag	Al	As	Ba	Be	Bi	Ca	Cd	Co	Cr	Cu	Fe	Ga	Hg	K	La	Mg	Mn	Mo
	CODE		ppm	%	ppm	ppm	ppm	ppm	%	ppm	ppm	ppm	ppm	%	ppm	ppm	%	ppm	%	ppm	ppm
T 34401	203	205	< 0.2	0.46	< 2	70	< 0.5	< 2	0.55	< 0.5	1	91	5	0.30	< 10	< 1	0.09	< 10	0.13	55	< 1
T 34402	203	205	< 0.2	1.72	4	340	< 0.5	< 2	0.29	< 0.5	16	226	25	3.76	< 10	< 1	0.25	10	0.75	295	1
T 34403	203	205	< 0.2	1.48	4	320	< 0.5	< 2	0.28	< 0.5	9	233	16	2.56	< 10	< 1	0.17	10	0.50	205	1
T 34404	203	205	< 0.2	1.72	8	290	< 0.5	< 2	0.35	< 0.5	16	226	36	3.93	< 10	< 1	0.24	10	0.78	450	1
T 34405	203	205	< 0.2	2.25	22	500	0.5	2	0.47	< 0.5	17	285	57	3.95	< 10	< 1	0.50	20	0.75	660	1
T 34406	203	205	< 0.2	1.89	12	340	< 0.5	< 2	0.37	< 0.5	10	590	11	3.36	< 10	< 1	0.29	20	0.38	290	2
T 34407	203	205	< 0.2	2.09	24	320	0.5	< 2	0.56	< 0.5	22	439	27	4.39	< 10	< 1	0.36	20	0.56	800	2
T 34408	203	205	0.2	2.09	14	210	0.5	< 2	0.97	< 0.5	18	324	80	3.22	< 10	< 1	0.46	30	0.48	360	1
T 34409	203	205	< 0.2	1.92	26	460	0.5	< 2	0.76	< 0.5	14	391	29	3.30	< 10	< 1	0.32	10	0.71	1090	2
T 34410	203	205	< 0.2	1.22	14	320	< 0.5	< 2	0.57	< 0.5	10	101	21	2.42	< 10	< 1	0.13	10	0.66	725	1
T 34411	203	205	0.6	1.58	10	190	0.5	< 2	0.74	< 0.5	14	116	131	2.32	< 10	< 1	0.29	20	0.34	260	1
T 34412	203	205	< 0.2	1.93	12	150	< 0.5	< 2	0.28	< 0.5	9	187	23	3.21	< 10	< 1	0.30	30	0.51	220	2
T 34413	203	205	< 0.2	1.46	6	170	< 0.5	< 2	1.26	< 0.5	9	145	29	2.44	< 10	< 1	0.26	10	0.42	465	1
T 34414	203	205	< 0.2	2.33	4	170	< 0.5	< 2	0.32	< 0.5	17	348	13	3.57	< 10	< 1	0.20	10	0.97	405	< 1
T 34415	203	205	< 0.2	1.01	8	210	< 0.5	< 2	0.57	< 0.5	8	478	17	2.55	< 10	< 1	0.19	10	0.36	320	2
T 34416	203	205	< 0.2	1.36	10	260	< 0.5	< 2	0.21	< 0.5	10	344	23	3.17	< 10	< 1	0.17	10	0.52	355	1
T 34417	203	205	< 0.2	1.14	8	190	< 0.5	< 2	0.18	< 0.5	14	84	30	2.56	< 10	< 1	0.05	10	0.53	340	< 1
T 34418	203	205	< 0.2	0.37	< 2	60	< 0.5	< 2	0.34	< 0.5	< 1	56	3	0.25	< 10	< 1	0.06	< 10	0.10	30	< 1
T 34419	203	205	< 0.2	0.21	< 2	20	< 0.5	< 2	0.14	< 0.5	< 1	28	2	0.24	< 10	< 1	0.05	< 10	0.06	20	< 1
T 34420	203	205	< 0.2	1.16	8	350	< 0.5	< 2	0.68	< 0.5	7	325	20	2.02	< 10	< 1	0.13	10	0.52	330	1
T 34421	203	205	< 0.2	1.27	6	440	< 0.5	< 2	0.43	< 0.5	7	409	12	2.03	< 10	< 1	0.14	10	0.50	190	1
T 34422	203	205	< 0.2	0.98	4	280	< 0.5	< 2	0.27	< 0.5	7	68	8	1.73	< 10	< 1	0.04	10	0.48	160	< 1
T 34423	203	205	< 0.2	1.18	8	350	< 0.5	< 2	0.93	< 0.5	12	262	40	2.30	< 10	< 1	0.16	10	0.50	710	1
T 34424	203	205	< 0.2	0.98	8	160	< 0.5	< 2	0.39	< 0.5	8	94	9	2.04	< 10	< 1	0.08	10	0.49	230	1
T 34425	203	205	< 0.2	2.14	6	330	< 0.5	< 2	0.11	< 0.5	21	215	40	4.38	< 10	< 1	0.36	< 10	0.81	365	1
T 34426	203	205	0.2	1.21	36	110	< 0.5	< 2	0.02	< 0.5	1	485	30	5.66	< 10	< 1	0.35	20	0.11	50	3
T 34427	203	205	< 0.2	1.19	16	170	< 0.5	< 2	0.10	< 0.5	4	441	17	2.46	< 10	< 1	0.34	20	0.19	90	2
T 34428	203	205	< 0.2	2.02	42	240	< 0.5	< 2	0.09	< 0.5	14	213	28	4.11	< 10	< 1	0.27	10	0.64	325	1
T 34429	203	205	< 0.2	1.98	10	410	< 0.5	2	0.64	< 0.5	17	228	55	3.23	< 10	< 1	0.32	10	1.34	570	< 1
T 34430	203	205	< 0.2	1.04	< 2	700	< 0.5	< 2	1.21	< 0.5	20	65	28	2.41	< 10	< 1	0.16	< 10	0.60	445	< 1
T 34431	203	205	< 0.2	1.37	26	280	< 0.5	< 2	0.66	< 0.5	13	210	33	3.24	< 10	< 1	0.33	20	0.67	480	1
T 34432	203	205	< 0.2	1.66	28	240	< 0.5	< 2	0.41	< 0.5	11	148	35	3.08	< 10	< 1	0.36	30	0.74	375	< 1
T 34433	203	205	< 0.2	2.37	6	370	< 0.5	< 2	0.49	< 0.5	17	215	25	2.66	< 10	< 1	0.75	10	1.88	440	< 1
T 34434	203	205	< 0.2	1.66	4	270	< 0.5	< 2	0.67	< 0.5	9	367	20	3.19	< 10	< 1	0.53	10	0.39	265	1
T 34435	203	205	< 0.2	1.31	4	190	< 0.5	< 2	0.53	< 0.5	10	53	23	2.00	< 10	< 1	0.52	30	0.25	810	1
T 34436	203	205	< 0.2	1.50	6	470	< 0.5	< 2	0.35	< 0.5	8	331	17	2.21	< 10	< 1	0.20	10	0.55	340	1
T 34437	203	205	< 0.2	1.38	6	530	< 0.5	< 2	0.29	< 0.5	6	329	15	1.81	< 10	< 1	0.09	10	0.41	155	1
T 34438	203	205	< 0.2	1.49	12	320	< 0.5	< 2	0.24	< 0.5	10	541	16	2.64	< 10	< 1	0.15	10	0.49	265	1
T 34439	203	205	< 0.2	0.84	8	260	< 0.5	< 2	0.29	< 0.5	5	132	17	1.57	< 10	< 1	0.07	10	0.46	165	< 1
T 34440	203	205	< 0.2	1.89	10	260	< 0.5	< 2	0.22	< 0.5	9	359	10	2.71	< 10	< 1	0.24	< 10	0.47	255	1

CERTIFICATION:

Hart Buchler



Chemex Labs Ltd.

Analytical Chemists * Geochemists * Registered Assayers

212 Brooksbank Ave., North Vancouver
 British Columbia, Canada V7J 2C1
 PHONE: 604-984-0221 FAX: 604-984-0218

EXPATRIATE RESOURCES LTD.
 C/O ARCHER, CATHRO & ASSOCIATES (1981) LIMITED
 1016 - 510 W. HASTINGS ST.
 VANCOUVER, BC
 V6B 1L8

Page Number : 1-B
 Total Pages : 7
 Certificate Date: 26-JUN-95
 Invoice No. : 19519761
 P.O. Number :
 Account : MPO

Project : FP - Box
 Comments:

CERTIFICATE OF ANALYSIS

A9519761

SAMPLE	PREP CODE		Na	Ni	P	Pb	Sb	Sc	Sr	Ti	Tl	U	V	W	Zn
			%	ppm	ppm	ppm	ppm	ppm	ppm	%	ppm	ppm	ppm	ppm	ppm
T 34401	203	205	0.30	2	360	< 2	< 2	< 1	39	0.03	< 10	< 10	9	< 10	4
T 34402	203	205	0.04	25	450	12	< 2	4	23	0.04	< 10	< 10	43	< 10	52
T 34403	203	205	0.03	21	380	10	< 2	3	22	0.04	< 10	< 10	42	< 10	40
T 34404	203	205	0.04	25	530	12	< 2	4	26	0.03	< 10	< 10	44	< 10	54
T 34405	203	205	0.06	35	600	22	< 2	6	34	0.04	< 10	< 10	59	< 10	88
T 34406	203	205	0.07	17	270	20	< 2	3	27	0.02	< 10	< 10	46	< 10	40
T 34407	203	205	0.05	35	410	130	< 2	4	33	0.03	< 10	< 10	44	< 10	294
T 34408	203	205	0.03	46	500	60	< 2	2	41	< 0.01	< 10	< 10	28	< 10	244
T 34409	203	205	0.04	44	550	22	< 2	4	59	0.03	< 10	< 10	58	< 10	90
T 34410	203	205	0.01	28	730	14	< 2	3	36	0.02	< 10	< 10	35	< 10	76
T 34411	203	205	0.08	38	490	20	< 2	1	37	< 0.01	< 10	< 10	23	< 10	68
T 34412	203	205	0.02	24	290	30	< 2	2	19	< 0.01	< 10	< 10	34	< 10	92
T 34413	203	205	0.07	19	500	16	< 2	1	57	< 0.01	< 10	< 10	19	< 10	56
T 34414	203	205	0.04	39	220	12	< 2	2	22	0.01	< 10	< 10	61	< 10	88
T 34415	203	205	0.04	18	450	10	< 2	1	40	0.02	< 10	< 10	33	< 10	46
T 34416	203	205	0.03	22	340	12	< 2	2	16	0.03	< 10	< 10	40	< 10	46
T 34417	203	205	0.01	31	610	12	< 2	2	11	0.01	< 10	< 10	23	< 10	50
T 34418	203	205	0.22	1	220	< 2	< 2	< 1	28	0.03	< 10	< 10	7	< 10	4
T 34419	203	205	0.17	< 1	100	< 2	< 2	< 1	16	0.01	< 10	< 10	7	< 10	2
T 34420	203	205	0.04	23	540	10	< 2	3	39	0.05	< 10	< 10	37	< 10	50
T 34421	203	205	0.04	26	350	12	< 2	3	25	0.04	< 10	< 10	70	< 10	44
T 34422	203	205	0.01	18	400	8	< 2	1	15	0.01	< 10	< 10	26	< 10	38
T 34423	203	205	0.04	29	650	16	< 2	2	43	0.02	< 10	< 10	30	< 10	62
T 34424	203	205	0.01	17	470	12	< 2	1	23	0.01	< 10	< 10	27	< 10	52
T 34425	203	205	0.04	20	290	22	< 2	3	11	< 0.01	< 10	< 10	32	< 10	50
T 34426	203	205	0.03	8	460	56	4	2	8	< 0.01	< 10	< 10	22	< 10	14
T 34427	203	205	0.08	12	380	4	< 2	1	13	< 0.01	< 10	< 10	54	< 10	30
T 34428	203	205	0.03	25	250	30	< 2	2	9	< 0.01	< 10	< 10	32	< 10	72
T 34429	203	205	0.04	24	310	14	< 2	6	52	0.01	< 10	< 10	39	< 10	58
T 34430	203	205	0.03	23	410	6	< 2	1	62	< 0.01	< 10	< 10	14	< 10	28
T 34431	203	205	0.02	28	730	28	< 2	3	35	< 0.01	< 10	< 10	22	< 10	82
T 34432	203	205	0.02	26	560	22	< 2	2	19	< 0.01	< 10	< 10	19	< 10	66
T 34433	203	205	0.08	35	380	4	< 2	7	36	0.02	< 10	< 10	43	< 10	46
T 34434	203	205	0.04	14	600	14	< 2	3	28	< 0.01	< 10	< 10	23	< 10	38
T 34435	203	205	0.01	10	320	10	< 2	1	25	< 0.01	< 10	< 10	7	< 10	32
T 34436	203	205	0.03	29	410	8	< 2	3	24	0.04	< 10	< 10	52	< 10	62
T 34437	203	205	0.02	22	310	12	< 2	3	20	0.03	< 10	< 10	44	< 10	42
T 34438	203	205	0.04	29	430	14	< 2	3	18	0.05	< 10	< 10	46	< 10	60
T 34439	203	205	0.02	25	690	6	< 2	1	20	0.02	< 10	< 10	31	< 10	48
T 34440	203	205	0.08	19	180	8	< 2	3	15	0.01	< 10	< 10	42	< 10	48

CERTIFICATION:

Hart Bichler



Chemex Labs Ltd.

Analytical Chemists * Geochemists * Registered Assayers

212 Brooksbank Ave., North Vancouver
British Columbia, Canada V7J 2C1
PHONE: 604-984-0221 FAX: 604-984-0218

EXPATRIATE RESOURCES LTD.
C/O ARCHER, CATHRO & ASSOCIATES (1981) LIMITED
1016 - 510 W. HASTINGS ST.
VANCOUVER, BC
V6B 1L8

Project: FP - *Box*
Comments:

Page Number : 2-A
Total Pages : 7
Certificate Date: 26-JUN-95
Invoice No. : 19519761
P.O. Number :
Account : MPO

CERTIFICATE OF ANALYSIS

A9519761

SAMPLE	PREP		Ag	Al	As	Ba	Be	Bi	Ca	Cd	Co	Cr	Cu	Fe	Ga	Hg	K	La	Mg	Mn	Mo
	CODE		ppm	%	ppm	ppm	ppm	ppm	%	ppm	ppm	ppm	ppm	%	ppm	ppm	%	ppm	%	ppm	ppm
T 34441	203	205	1.8	1.42	392	600	< 0.5	< 2	0.59	< 0.5	10	213	26	4.72	< 10	3	0.34	10	0.69	380	2
T 34442	203	205	< 0.2	1.69	24	420	< 0.5	< 2	0.46	< 0.5	25	246	35	3.52	< 10	< 1	0.35	10	1.21	1180	1
T 34443	203	205	< 0.2	2.04	6	300	< 0.5	< 2	0.42	< 0.5	14	212	37	2.94	< 10	< 1	0.41	10	1.30	330	< 1
T 34444	203	205	0.2	1.99	40	200	< 0.5	< 2	0.25	< 0.5	20	191	89	4.19	< 10	< 1	0.38	20	0.77	455	2
T 34445	203	205	0.8	2.25	18	150	< 0.5	< 2	0.12	< 0.5	16	222	46	3.77	< 10	< 1	0.21	20	0.61	325	1
T 34446	203	205	0.2	1.19	8	130	< 0.5	< 2	0.13	< 0.5	10	175	62	2.21	< 10	< 1	0.22	20	0.30	150	1
T 34447	203	205	0.2	1.90	26	120	< 0.5	< 2	0.02	< 0.5	9	255	37	4.06	< 10	< 1	0.32	20	0.40	135	< 1
T 34448	203	205	0.2	1.69	14	120	< 0.5	< 2	0.02	< 0.5	8	194	11	3.84	< 10	< 1	0.59	10	0.28	295	1
T 34449	203	205	< 0.2	1.79	60	150	< 0.5	< 2	0.04	< 0.5	8	162	11	4.05	< 10	< 1	0.26	10	0.47	225	1
T 34450	203	205	0.2	1.33	114	980	< 0.5	< 2	0.27	< 0.5	8	204	7	3.03	< 10	< 1	0.32	10	0.57	190	< 1
T 34451	203	205	< 0.2	2.79	34	460	< 0.5	2	0.36	< 0.5	19	324	21	4.08	< 10	< 1	0.54	10	1.06	565	2
T 34452	203	205	< 0.2	2.02	34	170	< 0.5	2	0.24	< 0.5	14	190	53	4.03	< 10	< 1	0.44	20	0.68	300	1
T 34453	203	205	0.8	0.77	150	300	< 0.5	< 2	0.02	< 0.5	2	62	9	4.90	< 10	6	0.46	< 10	0.22	55	2
T 34454	203	205	< 0.2	1.10	4	330	< 0.5	< 2	1.44	< 0.5	9	106	21	1.99	< 10	< 1	0.29	< 10	0.64	460	< 1
T 34455	203	205	< 0.2	1.51	4	170	< 0.5	< 2	0.06	< 0.5	8	177	6	2.54	< 10	< 1	0.34	< 10	0.95	195	< 1
T 34456	203	205	< 0.2	0.21	< 2	60	< 0.5	< 2	0.39	< 0.5	1	21	3	0.35	< 10	< 1	0.03	< 10	0.07	20	< 1
T 34457	203	205	< 0.2	2.07	2	350	< 0.5	< 2	0.10	< 0.5	12	118	12	2.59	< 10	< 1	0.42	< 10	1.04	215	1
T 34458	203	205	< 0.2	2.51	2	440	< 0.5	< 2	0.22	< 0.5	10	77	10	3.01	< 10	< 1	0.53	< 10	1.07	240	< 1
T 34459	203	205	< 0.2	1.93	2	360	< 0.5	< 2	0.51	< 0.5	13	228	27	2.38	< 10	< 1	0.51	10	1.28	785	< 1
T 34460	203	205	0.2	1.36	60	280	< 0.5	< 2	0.04	< 0.5	4	129	37	5.28	< 10	< 1	0.86	10	0.19	75	1
T 34461	203	205	< 0.2	1.69	4	190	< 0.5	< 2	0.25	< 0.5	13	182	20	2.62	< 10	< 1	0.63	20	0.44	445	1
T 34462	203	205	0.4	0.43	172	250	< 0.5	< 2	0.01	< 0.5	< 1	56	1	3.49	< 10	4	0.58	< 10	0.03	5	2
T 34463	203	205	< 0.2	1.85	12	290	< 0.5	< 2	0.16	< 0.5	12	195	8	2.87	< 10	< 1	0.59	10	0.94	230	1
T 34464	203	205	< 0.2	1.72	10	470	0.5	< 2	0.40	< 0.5	11	174	27	2.53	< 10	< 1	0.25	10	0.60	380	1
T 34465	203	205	< 0.2	1.33	2	430	< 0.5	< 2	0.21	< 0.5	10	125	9	1.48	< 10	< 1	0.25	< 10	0.36	625	< 1
T 34466	203	205	< 0.2	2.36	4	490	< 0.5	< 2	0.12	< 0.5	9	234	12	2.72	< 10	< 1	0.58	10	0.61	230	1
T 34467	203	205	< 0.2	1.08	4	230	< 0.5	< 2	0.13	< 0.5	3	88	5	1.58	< 10	< 1	0.03	10	0.27	205	< 1
T 34468	203	205	< 0.2	0.97	4	300	< 0.5	< 2	1.48	< 0.5	10	201	33	2.02	< 10	< 1	0.16	10	0.71	310	1
T 34469	203	205	< 0.2	1.46	16	460	< 0.5	< 2	2.44	< 0.5	14	230	38	4.07	< 10	< 1	0.19	10	0.96	1910	1
T 34470	203	205	< 0.2	1.32	12	260	< 0.5	< 2	0.43	< 0.5	12	226	35	2.67	< 10	< 1	0.10	10	0.72	410	1
T 34471	203	205	< 0.2	1.22	14	150	< 0.5	< 2	0.10	< 0.5	9	305	14	3.55	< 10	< 1	0.16	10	0.37	265	1
T 34472	203	205	< 0.2	1.39	30	160	< 0.5	< 2	0.11	< 0.5	13	397	12	3.71	< 10	< 1	0.20	10	0.37	405	2
T 34473	203	205	< 0.2	1.78	8	130	< 0.5	< 2	0.14	< 0.5	14	269	11	3.01	< 10	< 1	0.34	20	0.55	240	< 1
T 34474	203	205	0.2	1.97	12	120	< 0.5	< 2	0.15	< 0.5	18	229	59	3.88	< 10	< 1	0.32	20	0.65	420	1
T 34475	203	205	< 0.2	1.94	12	320	< 0.5	< 2	0.18	0.5	11	377	12	3.27	< 10	1	0.17	10	0.49	465	1
T 34476	203	205	< 0.2	2.28	12	350	< 0.5	< 2	0.19	< 0.5	16	139	16	3.52	< 10	< 1	0.26	< 10	1.68	505	< 1
T 34477	203	205	< 0.2	2.00	40	280	< 0.5	2	0.06	< 0.5	17	170	19	4.07	< 10	1	0.26	< 10	1.18	275	1
T 34478	203	205	1.2	1.99	66	1580	0.5	< 2	0.58	< 0.5	17	89	62	3.67	< 10	1	0.09	10	0.88	635	1
T 34479	203	205	< 0.2	1.39	32	360	< 0.5	< 2	0.32	< 0.5	8	224	8	2.66	< 10	< 1	0.25	10	0.60	270	1
T 34480	203	205	0.4	2.09	18	550	< 0.5	< 2	1.38	< 0.5	24	175	65	4.24	< 10	1	0.39	10	0.62	860	1

CERTIFICATION:

Hart Buchler



Chemex Labs Ltd.

Analytical Chemists * Geochemists * Registered Assayers

212 Brooksbank Ave., North Vancouver
British Columbia, Canada V7J 2C1
PHONE: 604-984-0221 FAX: 604-984-0218

EXPATRIATE RESOURCES LTD.
C/O ARCHER, CATHRO & ASSOCIATES (1981) LIMITED
1016 - 510 W. HASTINGS ST.
VANCOUVER, BC
V6B 1L8

Project: FP - Box
Comments:

Page Number : 2-B
Total Pages : 7
Certificate Date: 26-JUN-95
Invoice No. : 19519761
P.O. Number :
Account : MPO

CERTIFICATE OF ANALYSIS A9519761

SAMPLE	PREP		Na	Ni	P	Pb	Sb	Sc	Sr	Ti	Tl	U	V	W	Zn
	CODE		%	ppm	ppm	ppm	ppm	ppm	ppm	%	ppm	ppm	ppm	ppm	ppm
T 34441	203	205	0.02	15	790	28	4	3	48	< 0.01	< 10	< 10	25	< 10	98
T 34442	203	205	0.05	31	700	14	< 2	3	37	0.01	< 10	< 10	33	< 10	70
T 34443	203	205	0.03	20	610	12	< 2	3	28	< 0.01	< 10	< 10	28	< 10	62
T 34444	203	205	0.02	42	570	28	< 2	3	17	< 0.01	< 10	< 10	31	< 10	88
T 34445	203	205	0.02	39	600	26	< 2	2	10	0.01	< 10	< 10	30	< 10	94
T 34446	203	205	0.14	26	250	20	< 2	1	20	0.01	< 10	< 10	24	< 10	76
T 34447	203	205	0.04	23	420	32	< 2	2	8	< 0.01	< 10	< 10	27	< 10	110
T 34448	203	205	0.03	5	710	26	< 2	1	35	< 0.01	< 10	< 10	12	< 10	36
T 34449	203	205	0.03	12	430	16	< 2	2	7	0.01	< 10	< 10	40	< 10	40
T 34450	203	205	0.03	9	490	12	2	2	26	< 0.01	< 10	< 10	22	< 10	60
T 34451	203	205	0.08	27	310	24	< 2	5	27	0.02	< 10	< 10	54	< 10	58
T 34452	203	205	0.02	34	520	28	< 2	2	39	< 0.01	< 10	< 10	27	< 10	98
T 34453	203	205	0.09	2	640	36	4	2	72	< 0.01	< 10	< 10	18	< 10	20
T 34454	203	205	0.05	14	750	6	< 2	1	88	< 0.01	< 10	< 10	17	< 10	30
T 34455	203	205	0.05	15	180	4	< 2	3	5	0.01	< 10	< 10	39	< 10	26
T 34456	203	205	0.15	1	90	< 2	< 2	< 1	29	0.02	< 10	< 10	11	< 10	4
T 34457	203	205	0.06	12	210	10	< 2	4	9	< 0.01	< 10	< 10	27	< 10	38
T 34458	203	205	0.04	7	150	4	< 2	3	17	< 0.01	< 10	< 10	32	< 10	38
T 34459	203	205	0.09	32	240	4	< 2	6	28	0.02	< 10	< 10	38	< 10	40
T 34460	203	205	0.08	11	2270	6	< 2	6	123	< 0.01	< 10	< 10	23	< 10	18
T 34461	203	205	0.03	13	370	20	< 2	2	14	< 0.01	< 10	< 10	15	< 10	36
T 34462	203	205	0.13	1	310	20	4	1	27	< 0.01	< 10	< 10	10	< 10	2
T 34463	203	205	0.06	14	150	10	< 2	3	15	0.03	< 10	< 10	39	< 10	40
T 34464	203	205	0.03	32	400	14	< 2	4	26	0.02	< 10	< 10	57	< 10	84
T 34465	203	205	0.06	6	260	14	< 2	2	19	0.01	< 10	< 10	33	< 10	30
T 34466	203	205	0.08	16	260	12	< 2	4	10	0.02	< 10	< 10	51	< 10	42
T 34467	203	205	0.01	8	160	6	< 2	1	11	0.04	< 10	< 10	41	< 10	52
T 34468	203	205	0.03	27	960	12	< 2	2	53	0.03	< 10	< 10	32	< 10	66
T 34469	203	205	0.06	26	720	10	< 2	4	75	0.02	< 10	< 10	32	< 10	48
T 34470	203	205	0.03	29	330	14	< 2	5	22	0.02	< 10	< 10	33	< 10	42
T 34471	203	205	0.03	19	760	16	< 2	1	10	0.02	< 10	< 10	53	< 10	54
T 34472	203	205	0.06	20	460	24	< 2	2	12	0.03	< 10	< 10	51	< 10	60
T 34473	203	205	0.02	37	320	8	< 2	2	10	< 0.01	< 10	< 10	29	< 10	102
T 34474	203	205	0.02	47	430	24	< 2	2	13	< 0.01	< 10	< 10	32	< 10	112
T 34475	203	205	0.07	26	340	14	< 2	3	17	0.04	< 10	< 10	65	< 10	110
T 34476	203	205	0.04	19	210	10	< 2	4	15	< 0.01	< 10	< 10	30	< 10	50
T 34477	203	205	0.03	17	200	16	< 2	3	9	0.01	< 10	< 10	38	< 10	48
T 34478	203	205	0.01	19	410	18	2	4	57	0.02	< 10	< 10	37	< 10	54
T 34479	203	205	0.04	15	200	12	< 2	3	25	0.04	< 10	< 10	44	< 10	42
T 34480	203	205	0.04	25	680	32	< 2	6	94	0.02	< 10	< 10	45	< 10	48

CERTIFICATION:

Hart Bickler



Chemex Labs Ltd.

Analytical Chemists * Geochemists * Registered Assayers
 212 Brooksbank Ave., North Vancouver
 British Columbia, Canada V7J 2C1
 PHONE: 604-984-0221 FAX: 604-984-0218

EXPATRIATE RESOURCES LTD.
 C/O ARCHER, CATHRO & ASSOCIATES (1981) LIMITED
 1016 - 510 W. HASTINGS ST.
 VANCOUVER, BC
 V6B 1L8

Project : FP - Box
 Comments:

Page Number : 3-A
 Total Pages : 7
 Certificate Date: 26-JUN-95
 Invoice No. : 19519761
 P.O. Number :
 Account : MPO

CERTIFICATE OF ANALYSIS A9519761

SAMPLE	PREP CODE		Ag	Al	As	Ba	Be	Bi	Ca	Cd	Co	Cr	Cu	Fe	Ga	Hg	K	La	Mg	Mn	Mo
			ppm	%	ppm	ppm	ppm	ppm	%	ppm	ppm	ppm	ppm	%	ppm	ppm	%	ppm	%	ppm	ppm
T 34481	203	205	< 0.2	1.51	6	280	< 0.5	2	0.13	< 0.5	5	446	21	2.57	10	< 1	0.34	30	0.21	140	3
T 34482	203	205	< 0.2	1.23	6	260	< 0.5	< 2	0.26	< 0.5	7	173	11	2.38	< 10	< 1	0.12	10	0.46	325	1
T 34483	203	205	< 0.2	2.28	12	260	< 0.5	< 2	1.48	< 0.5	18	179	44	3.36	10	< 1	0.47	20	0.93	580	1
T 34484	203	205	< 0.2	1.55	< 2	270	< 0.5	6	2.14	< 0.5	8	156	25	2.30	< 10	< 1	0.13	< 10	0.66	405	< 1
T 34485	203	205	0.2	1.29	70	760	< 0.5	< 2	0.20	< 0.5	12	96	19	3.59	< 10	1	0.09	10	0.73	325	1
T 34486	203	205	< 0.2	1.43	58	290	< 0.5	2	0.18	< 0.5	13	141	14	3.81	< 10	< 1	0.16	10	0.74	245	< 1
T 34487	203	205	< 0.2	1.70	60	270	< 0.5	4	0.19	< 0.5	10	206	11	2.98	< 10	< 1	0.27	10	1.24	320	1
T 34488	203	205	< 0.2	1.07	10	110	< 0.5	2	0.05	< 0.5	5	130	9	3.36	< 10	< 1	0.14	< 10	0.43	235	1
T 34489	203	205	< 0.2	1.53	28	450	< 0.5	< 2	0.11	< 0.5	16	202	18	3.10	< 10	< 1	0.23	10	0.83	550	1
T 34490	203	205	< 0.2	1.33	20	500	< 0.5	< 2	0.26	< 0.5	8	153	11	2.32	< 10	< 1	0.10	10	0.66	245	1
T 34491	203	205	< 0.2	1.35	74	340	< 0.5	2	0.22	< 0.5	8	245	9	2.80	< 10	< 1	0.25	10	0.62	200	1
T 34492	203	205	< 0.2	1.82	6	330	< 0.5	4	0.35	< 0.5	14	169	35	3.25	< 10	< 1	0.30	10	1.43	530	< 1
T 34493	203	205	< 0.2	0.17	< 2	20	< 0.5	< 2	0.12	< 0.5	< 1	26	2	0.15	< 10	< 1	0.04	< 10	0.05	15	< 1
T 34494	203	205	< 0.2	2.18	2	470	< 0.5	2	0.58	< 0.5	16	166	41	3.62	< 10	< 1	0.30	10	2.05	660	< 1
T 34495	203	205	< 0.2	1.29	8	300	< 0.5	< 2	1.63	< 0.5	9	113	17	2.06	< 10	< 1	0.16	< 10	0.64	810	< 1
T 34496	203	205	< 0.2	1.64	6	460	< 0.5	2	0.42	< 0.5	11	94	17	2.38	< 10	< 1	0.19	10	0.96	665	< 1
T 34497	203	205	< 0.2	1.46	22	430	< 0.5	< 2	0.45	< 0.5	9	155	15	2.52	< 10	< 1	0.17	10	0.60	295	1
T 34498	203	205	0.2	0.84	12	240	< 0.5	< 2	0.13	< 0.5	7	159	10	1.75	< 10	< 1	0.13	< 10	0.38	185	1
T 34499	203	205	< 0.2	2.03	< 2	520	< 0.5	< 2	0.10	< 0.5	14	182	14	3.00	< 10	< 1	0.41	10	1.03	690	< 1
T 34500	203	205	< 0.2	1.93	4	180	< 0.5	< 2	1.08	< 0.5	12	128	29	3.14	10	< 1	0.23	20	1.06	400	1
T 34501	203	205	< 0.2	2.24	6	300	< 0.5	< 2	0.30	< 0.5	24	194	31	5.82	< 10	< 1	0.16	10	1.13	1310	2
T 34502	203	205	< 0.2	1.34	8	350	< 0.5	< 2	0.65	< 0.5	9	137	30	2.30	< 10	< 1	0.26	10	0.89	380	< 1
T 34503	203	205	0.2	1.49	18	360	< 0.5	2	0.23	< 0.5	13	188	43	2.55	< 10	< 1	0.25	10	0.89	390	1
T 34504	203	205	< 0.2	1.39	18	220	< 0.5	2	0.18	< 0.5	9	159	15	2.78	< 10	< 1	0.20	10	0.79	215	< 1
T 34505	203	205	< 0.2	1.78	16	330	< 0.5	2	0.18	< 0.5	12	199	11	2.69	< 10	< 1	0.25	10	0.95	385	1
T 34506	203	205	< 0.2	1.32	22	360	0.5	4	0.20	< 0.5	10	83	14	2.55	< 10	< 1	0.12	10	0.62	240	1
T 34507	203	205	< 0.2	2.48	14	590	< 0.5	4	0.23	< 0.5	14	170	19	4.10	< 10	< 1	0.22	10	1.16	340	1
T 34508	203	205	< 0.2	1.79	4	140	< 0.5	< 2	0.49	< 0.5	14	184	28	3.35	< 10	< 1	0.16	10	0.69	385	1
T 34509	203	205	< 0.2	3.13	< 2	110	< 0.5	6	2.00	< 0.5	36	340	70	5.87	< 10	< 1	0.25	< 10	2.85	615	< 1
T 34510	203	205	< 0.2	2.25	8	260	< 0.5	2	0.06	< 0.5	11	141	16	4.04	< 10	< 1	0.11	10	0.91	340	1
T 34511	203	205	0.2	1.35	< 2	550	< 0.5	< 2	0.43	< 0.5	11	151	16	2.16	< 10	< 1	0.18	10	0.42	815	< 1
T 34512	203	205	< 0.2	1.69	16	310	< 0.5	2	0.25	< 0.5	15	153	16	2.99	< 10	< 1	0.21	10	0.94	510	< 1
T 34513	203	205	< 0.2	1.75	2	440	< 0.5	2	0.13	< 0.5	10	161	15	2.52	< 10	< 1	0.27	10	0.78	300	1
T 34514	203	205	< 0.2	1.24	4	190	< 0.5	2	0.96	< 0.5	11	151	27	2.60	< 10	< 1	0.15	10	0.68	490	< 1
T 34515	203	205	< 0.2	1.46	8	120	< 0.5	< 2	0.20	< 0.5	10	97	21	3.16	< 10	< 1	0.09	10	0.80	215	1
T 34516	203	205	< 0.2	2.02	< 2	380	< 0.5	< 2	0.22	< 0.5	12	169	15	3.38	< 10	< 1	0.15	10	0.86	265	< 1
T 34517	203	205	< 0.2	2.75	16	340	< 0.5	< 2	0.64	< 0.5	21	251	42	5.23	10	< 1	0.18	10	1.83	1540	1
T 34518	203	205	< 0.2	4.20	6	120	< 0.5	4	0.58	< 0.5	28	492	64	4.87	10	< 1	0.14	10	3.64	785	< 1
T 34519	203	205	< 0.2	1.95	14	220	0.5	< 2	0.63	< 0.5	11	200	29	3.20	< 10	< 1	0.18	10	0.93	385	< 1
T 34520	203	205	< 0.2	1.74	2	140	< 0.5	< 2	0.09	< 0.5	7	177	9	3.43	< 10	< 1	0.12	10	0.73	265	1

CERTIFICATION:

Haut Buchler



Chemex Labs Ltd.

Analytical Chemists * Geochemists * Registered Assayers

212 Brooksbank Ave., North Vancouver
British Columbia, Canada V7J 2C1
PHONE: 604-984-0221 FAX: 604-984-0218

EXPATRIATE RESOURCES LTD.
C/O ARCHER, CATHRO & ASSOCIATES (1981) LIMITED
1016 - 510 W. HASTINGS ST.
VANCOUVER, BC
V6B 1L8

Project : FP - Box
Comments:

Page Number : 3-B
Total Pages : 7
Certificate Date: 26-JUN-95
Invoice No. : I9519761
P.O. Number :
Account : MPO

CERTIFICATE OF ANALYSIS A9519761

SAMPLE	PREP		Na	Ni	P	Pb	Sb	Sc	Sr	Ti	Tl	U	V	W	Zn
	CODE		%	ppm	ppm	ppm	ppm	ppm	ppm	%	ppm	ppm	ppm	ppm	ppm
T 34481	203	205	0.08	13	420	14	< 2	2	17	0.01	< 10	< 10	36	< 10	60
T 34482	203	205	0.02	22	320	10	< 2	2	17	0.05	< 10	< 10	44	< 10	56
T 34483	203	205	0.03	20	520	36	< 2	4	55	< 0.01	< 10	< 10	25	< 10	56
T 34484	203	205	0.03	14	310	10	2	3	119	0.11	< 10	< 10	35	< 10	32
T 34485	203	205	0.01	17	290	20	2	3	21	0.02	< 10	< 10	32	< 10	58
T 34486	203	205	0.02	16	350	20	< 2	2	14	0.02	< 10	< 10	35	< 10	54
T 34487	203	205	0.05	13	460	8	2	3	17	0.02	< 10	< 10	38	< 10	50
T 34488	203	205	0.03	8	300	16	< 2	1	5	0.02	< 10	< 10	32	< 10	22
T 34489	203	205	0.04	15	340	16	< 2	3	10	0.01	< 10	< 10	35	< 10	46
T 34490	203	205	0.02	17	340	10	< 2	2	18	0.02	< 10	< 10	36	< 10	42
T 34491	203	205	0.03	15	340	10	2	3	15	0.02	< 10	< 10	40	< 10	42
T 34492	203	205	0.03	24	400	12	< 2	3	23	0.01	< 10	< 10	25	< 10	56
T 34493	203	205	0.15	1	60	4	< 2	< 1	14	0.01	< 10	< 10	3	< 10	2
T 34494	203	205	0.03	21	710	26	2	7	32	0.11	< 10	< 10	41	< 10	62
T 34495	203	205	0.09	11	620	12	< 2	2	86	0.01	< 10	< 10	20	< 10	44
T 34496	203	205	0.02	16	430	8	2	3	24	0.04	< 10	< 10	30	< 10	38
T 34497	203	205	0.03	18	320	10	< 2	3	34	0.03	< 10	< 10	39	< 10	36
T 34498	203	205	0.08	10	290	8	2	1	15	0.03	< 10	< 10	27	< 10	24
T 34499	203	205	0.05	15	200	20	< 2	5	9	0.06	< 10	< 10	46	< 10	38
T 34500	203	205	0.02	12	1120	14	2	3	45	< 0.01	< 10	< 10	23	< 10	64
T 34501	203	205	0.04	27	360	22	4	12	27	0.01	< 10	< 10	40	< 10	60
T 34502	203	205	0.05	16	500	12	< 2	3	42	0.04	< 10	< 10	28	< 10	44
T 34503	203	205	0.03	27	470	14	4	4	17	0.03	< 10	< 10	34	< 10	46
T 34504	203	205	0.03	18	600	10	< 2	2	14	0.03	< 10	< 10	36	< 10	44
T 34505	203	205	0.04	17	460	6	2	3	16	0.04	< 10	< 10	45	< 10	48
T 34506	203	205	0.01	17	360	16	< 2	2	16	0.02	< 10	< 10	35	< 10	42
T 34507	203	205	0.04	17	260	100	4	5	22	0.03	< 10	< 10	45	< 10	144
T 34508	203	205	0.06	24	210	24	2	3	23	< 0.01	< 10	< 10	30	< 10	52
T 34509	203	205	0.01	74	860	16	2	9	48	< 0.01	< 10	< 10	52	< 10	84
T 34510	203	205	0.03	14	220	20	< 2	3	9	0.01	< 10	< 10	41	< 10	54
T 34511	203	205	0.06	11	330	14	2	3	28	0.03	< 10	< 10	46	< 10	72
T 34512	203	205	0.02	23	350	14	< 2	3	17	0.04	< 10	< 10	40	< 10	50
T 34513	203	205	0.04	11	150	10	< 2	4	11	0.07	< 10	< 10	46	< 10	42
T 34514	203	205	0.06	19	650	14	2	3	51	0.02	< 10	< 10	28	< 10	54
T 34515	203	205	0.01	19	670	10	2	2	14	0.01	< 10	< 10	33	< 10	54
T 34516	203	205	0.03	19	210	16	< 2	4	18	0.01	< 10	< 10	41	< 10	48
T 34517	203	205	0.03	41	870	16	2	12	60	0.01	< 10	< 10	67	< 10	60
T 34518	203	205	0.03	64	450	14	< 2	16	33	< 0.01	< 10	< 10	96	< 10	68
T 34519	203	205	0.08	21	400	16	< 2	3	35	0.01	< 10	< 10	34	< 10	60
T 34520	203	205	0.04	11	420	14	< 2	2	16	0.02	< 10	< 10	40	< 10	56

CERTIFICATION:

Hart Buchler



Chemex Labs Ltd.

Analytical Chemists * Geochemists * Registered Assayers

212 Brooksbank Ave., North Vancouver
British Columbia, Canada V7J 2C1
PHONE: 604-984-0221 FAX: 604-984-0218

To: EXPATRIATE RESOURCES LTD.
C/O ARCHER, CATHRO & ASSOCIATES (1981) LIMITED
1016 - 510 W. HASTINGS ST.
VANCOUVER, BC
V6B 1L8

Project: FP - Box
Comments:

Page Number: 4-A
Total Pages: 7
Certificate Date: 26-JUN-95
Invoice No.: 19519761
P.O. Number:
Account: MPO

CERTIFICATE OF ANALYSIS A9519761

SAMPLE	PREP CODE		Ag	Al	As	Ba	Be	Bi	Ca	Cd	Co	Cr	Cu	Fe	Ga	Hg	K	La	Mg	Mn	Mo
			ppm	%	ppm	ppm	ppm	ppm	%	ppm	ppm	ppm	ppm	%	ppm	ppm	%	ppm	%	ppm	ppm
T 34521	203	205	< 0.2	1.83	8	520	< 0.5	< 2	0.07	< 0.5	12	157	18	4.18	< 10	< 1	0.27	10	0.57	660	3
T 34522	203	205	< 0.2	2.07	22	200	< 0.5	2	0.06	< 0.5	13	208	22	4.53	< 10	< 1	0.13	10	0.63	330	3
T 34523	203	205	< 0.2	1.17	8	310	< 0.5	< 2	0.90	< 0.5	7	285	15	2.15	< 10	< 1	0.15	10	0.39	450	1
T 34524	203	205	< 0.2	1.66	6	380	0.5	< 2	0.15	< 0.5	10	249	21	2.89	< 10	< 1	0.19	20	0.54	305	< 1
T 34525	203	205	0.2	2.15	14	270	< 0.5	4	0.34	< 0.5	15	143	54	4.56	10	< 1	0.44	20	0.57	665	1
T 34526	203	205	< 0.2	1.61	8	250	0.5	< 2	0.14	< 0.5	11	118	30	3.11	< 10	< 1	0.11	20	0.55	220	1
T 34527	203	205	< 0.2	2.30	16	330	0.5	2	0.09	< 0.5	15	225	26	4.37	< 10	< 1	0.33	30	0.51	380	1
T 34528	203	205	0.2	1.96	6	280	< 0.5	< 2	0.20	< 0.5	16	218	17	3.54	10	< 1	0.35	30	0.57	425	1
T 34529	203	205	< 0.2	1.60	4	430	0.5	< 2	0.61	< 0.5	10	255	59	2.45	< 10	< 1	0.30	20	0.60	350	1
T 34530	203	205	< 0.2	1.86	22	250	< 0.5	< 2	0.37	< 0.5	17	292	47	3.91	< 10	< 1	0.22	20	0.65	660	1
T 34531	203	205	0.2	2.17	14	280	< 0.5	< 2	0.24	< 0.5	39	254	52	3.70	10	< 1	0.46	30	0.46	885	1
T 34532	203	205	< 0.2	2.29	10	650	< 0.5	2	0.15	< 0.5	14	232	16	3.36	10	< 1	0.21	30	0.45	1325	1
T 34533	203	205	< 0.2	3.08	20	540	1.0	2	0.40	< 0.5	18	312	37	4.41	10	< 1	0.41	20	1.40	920	1
T 34534	203	205	< 0.2	1.02	8	400	< 0.5	< 2	0.37	< 0.5	4	268	12	1.73	< 10	< 1	0.14	20	0.27	260	< 1
T 34535	203	205	< 0.2	1.25	8	140	0.5	2	0.11	< 0.5	13	94	14	3.15	< 10	< 1	0.08	10	0.50	505	1
T 34801	203	205	< 0.2	2.44	26	390	0.5	< 2	0.17	< 0.5	11	345	21	4.52	< 10	< 1	0.29	20	0.75	485	3
T 34802	203	205	< 0.2	1.57	14	250	< 0.5	< 2	0.48	< 0.5	11	191	31	3.36	10	< 1	0.22	30	0.67	365	1
T 34803	203	205	< 0.2	1.82	2	400	< 0.5	< 2	0.39	< 0.5	9	221	22	2.93	< 10	< 1	0.15	30	0.66	460	< 1
T 34804	203	205	< 0.2	1.84	8	400	< 0.5	< 2	0.26	< 0.5	9	308	14	2.76	< 10	< 1	0.17	20	0.50	685	1
T 34805	203	205	< 0.2	2.12	12	270	< 0.5	< 2	0.30	< 0.5	18	385	58	4.52	10	< 1	0.32	30	0.55	1185	< 1
T 34806	203	205	< 0.2	0.34	< 2	30	< 0.5	2	0.16	< 0.5	1	74	3	0.57	< 10	< 1	0.09	< 10	0.12	50	< 1
T 34807	203	205	< 0.2	2.19	< 2	350	< 0.5	4	0.21	< 0.5	19	186	29	4.90	< 10	< 1	0.21	10	0.87	335	1
T 34809	203	205	< 0.2	1.55	6	290	< 0.5	< 2	0.45	< 0.5	11	253	31	3.08	< 10	< 1	0.21	20	0.68	505	2
T 34810	203	205	0.2	1.51	6	430	< 0.5	4	1.06	< 0.5	8	378	24	2.26	< 10	< 1	0.25	20	0.65	480	< 1
T 34811	203	205	< 0.2	1.68	8	220	< 0.5	< 2	0.25	< 0.5	8	260	20	2.92	< 10	< 1	0.20	20	0.60	320	1
T 34812	203	205	< 0.2	1.68	4	390	< 0.5	< 2	0.86	< 0.5	9	304	44	2.58	< 10	< 1	0.28	20	0.92	325	1
T 34813	203	205	< 0.2	1.62	2	380	< 0.5	< 2	0.57	0.5	12	274	39	2.70	< 10	< 1	0.24	20	0.70	490	1
T 34814	203	205	< 0.2	1.44	8	320	< 0.5	2	0.16	< 0.5	11	251	22	2.99	< 10	< 1	0.14	10	0.52	245	2
T 34815	203	205	< 0.2	1.17	2	370	< 0.5	4	0.40	< 0.5	7	279	17	2.73	< 10	< 1	0.14	10	0.52	235	1
T 34819	203	205	< 0.2	1.59	20	350	< 0.5	2	0.71	< 0.5	20	286	29	3.83	< 10	< 1	0.25	20	0.61	995	1
T 34820	203	205	< 0.2	1.19	4	230	< 0.5	2	0.33	< 0.5	12	264	14	2.83	< 10	< 1	0.12	10	0.59	365	1
T 34821	203	205	0.2	1.70	2	190	< 0.5	2	0.74	< 0.5	13	181	36	3.49	10	< 1	0.19	30	0.61	710	< 1
T 34822	203	205	0.2	1.86	20	140	< 0.5	< 2	0.34	< 0.5	22	123	35	5.09	10	< 1	0.21	60	0.48	680	1
T 34823	203	205	0.2	2.31	14	50	< 0.5	< 2	0.35	< 0.5	17	100	64	4.60	20	< 1	0.23	70	0.79	355	< 1
T 34824	203	205	< 0.2	1.05	8	600	< 0.5	2	1.15	< 0.5	6	156	26	1.79	< 10	< 1	0.08	10	0.51	535	1
T 34825	203	205	< 0.2	1.45	< 2	430	< 0.5	2	0.24	< 0.5	6	195	14	1.90	< 10	1	0.08	20	0.45	190	1
T 34826	203	205	< 0.2	1.08	2	380	< 0.5	2	0.59	0.5	10	123	27	1.99	< 10	< 1	0.10	20	0.60	510	< 1
T 34827	203	205	< 0.2	1.10	4	380	< 0.5	< 2	0.43	< 0.5	7	142	19	1.90	< 10	1	0.08	10	0.56	230	< 1
T 34828	203	205	< 0.2	1.57	< 2	450	< 0.5	< 2	0.24	< 0.5	6	165	14	1.93	< 10	< 1	0.10	20	0.29	230	1
T 34829	203	205	< 0.2	1.08	4	290	< 0.5	< 2	0.51	< 0.5	5	155	13	1.62	< 10	< 1	0.14	10	0.58	470	< 1

CERTIFICATION:

Walter Seidler



Chemex Labs Ltd.

Analytical Chemists * Geochemists * Registered Assayers

212 Brooksbank Ave., North Vancouver
British Columbia, Canada V7J 2C1
PHONE: 604-984-0221 FAX: 604-984-0218

EXPATRIATE RESOURCES LTD.
C/O ARCHER, CATHRO & ASSOCIATES (1981) LIMITED
1016 - 510 W. HASTINGS ST.
VANCOUVER, BC
V6B 1L8

Project: FP - Box
Comments:

Page Number : 4-B
Total Pages : 7
Certificate Date: 26-JUN-95
Invoice No. : 19519761
P.O. Number :
Account : MPO

CERTIFICATE OF ANALYSIS

A9519761

SAMPLE	PREP		Na	Ni	P	Pb	Sb	Sc	Sr	Ti	Tl	U	V	W	Zn
	CODE		%	ppm	ppm	ppm	ppm	ppm	ppm	%	ppm	ppm	ppm	ppm	ppm
T 34521	203	205	0.05	7	230	26	< 2	2	14	< 0.01	< 10	< 10	16	< 10	64
T 34522	203	205	0.03	19	450	28	< 2	3	12	0.01	< 10	< 10	56	< 10	66
T 34523	203	205	0.07	13	410	12	< 2	2	47	0.01	< 10	< 10	32	< 10	62
T 34524	203	205	0.04	19	400	22	< 2	3	16	0.03	< 10	< 10	42	< 10	66
T 34525	203	205	0.03	45	760	26	4	4	39	< 0.01	< 10	< 10	30	< 10	130
T 34526	203	205	0.01	25	260	14	2	2	14	0.01	< 10	< 10	32	< 10	66
T 34527	203	205	0.03	31	420	22	< 2	3	14	< 0.01	< 10	< 10	36	< 10	84
T 34528	203	205	0.04	24	380	20	< 2	3	19	0.01	< 10	< 10	39	< 10	58
T 34529	203	205	0.05	22	730	14	< 2	4	85	0.02	< 10	< 10	33	< 10	56
T 34530	203	205	0.04	30	420	20	4	3	23	< 0.01	< 10	< 10	31	< 10	62
T 34531	203	205	0.07	41	600	18	< 2	3	30	< 0.01	< 10	< 10	28	< 10	86
T 34532	203	205	0.03	16	220	18	< 2	4	22	0.02	< 10	< 10	55	< 10	94
T 34533	203	205	0.06	52	400	38	< 2	6	35	0.05	< 10	< 10	65	< 10	80
T 34534	203	205	0.04	12	420	6	2	2	34	0.02	< 10	< 10	33	< 10	46
T 34535	203	205	0.01	18	880	20	< 2	2	9	0.02	< 10	< 10	35	< 10	88
T 34801	203	205	0.06	35	590	20	< 2	4	19	0.04	< 10	< 10	101	< 10	84
T 34802	203	205	0.03	29	630	38	< 2	4	28	0.01	< 10	< 10	34	10	88
T 34803	203	205	0.03	26	320	28	< 2	4	24	0.02	< 10	< 10	38	< 10	64
T 34804	203	205	0.04	21	340	18	< 2	3	26	0.03	< 10	< 10	48	< 10	72
T 34805	203	205	0.04	33	550	42	2	4	20	< 0.01	< 10	< 10	29	10	88
T 34806	203	205	0.28	2	80	2	< 2	< 1	22	0.04	< 10	< 10	18	< 10	8
T 34807	203	205	0.04	25	450	18	< 2	4	17	0.02	< 10	< 10	44	10	52
T 34809	203	205	0.06	28	690	18	< 2	4	31	0.04	< 10	< 10	40	< 10	58
T 34810	203	205	0.07	25	770	14	< 2	5	64	0.08	< 10	< 10	49	< 10	56
T 34811	203	205	0.04	22	470	16	< 2	3	17	0.10	< 10	< 10	47	< 10	58
T 34812	203	205	0.07	28	640	24	< 2	5	33	0.07	< 10	< 10	44	10	896
T 34813	203	205	0.06	30	1010	22	2	4	39	0.05	< 10	< 10	38	< 10	86
T 34814	203	205	0.04	27	350	18	< 2	3	15	0.03	< 10	< 10	38	< 10	46
T 34815	203	205	0.05	19	400	8	< 2	3	24	0.02	< 10	< 10	32	< 10	40
T 34819	203	205	0.06	26	860	24	2	4	44	0.02	< 10	< 10	34	10	72
T 34820	203	205	0.03	22	360	14	2	2	20	0.03	< 10	< 10	37	< 10	50
T 34821	203	205	0.02	25	610	32	< 2	3	33	< 0.01	< 10	< 10	19	10	86
T 34822	203	205	0.02	29	430	248	2	4	22	< 0.01	< 10	< 10	16	10	136
T 34823	203	205	0.01	36	630	36	< 2	2	17	< 0.01	< 10	< 10	15	10	86
T 34824	203	205	0.02	29	620	8	2	3	59	0.03	< 10	< 10	33	< 10	46
T 34825	203	205	0.02	19	330	14	< 2	3	19	0.05	< 10	< 10	45	< 10	58
T 34826	203	205	0.02	29	1040	14	< 2	3	32	0.04	< 10	< 10	33	< 10	72
T 34827	203	205	0.02	27	700	10	< 2	3	27	0.04	< 10	< 10	35	< 10	58
T 34828	203	205	0.02	12	210	14	< 2	3	21	0.06	< 10	< 10	49	< 10	86
T 34829	203	205	0.02	23	930	18	< 2	3	32	0.03	< 10	< 10	37	< 10	72

CERTIFICATION: Hart Buehler



Chemex Labs Ltd.

Analytical Chemists * Geochemists * Registered Assayers

212 Brooksbank Ave., North Vancouver
British Columbia, Canada V7J 2C1
PHONE: 604-984-0221 FAX: 604-984-0218

Project: EXPATRIATE RESOURCES LTD.
C/O ARCHER, CATHRO & ASSOCIATES (1981) LIMITED
1016 - 510 W. HASTINGS ST.
VANCOUVER, BC
V6B 1L8

Project: FP - Box
Comments:

Page Number : 5-A
Total Pages : 7
Certificate Date: 26-JUN-95
Invoice No. : 19519761
P.O. Number :
Account : MPO

CERTIFICATE OF ANALYSIS A9519761

SAMPLE	PREP CODE		Ag	Al	As	Ba	Be	Bi	Ca	Cd	Co	Cr	Cu	Fe	Ga	Hg	K	La	Mg	Mn	Mo
			ppm	%	ppm	ppm	ppm	ppm	%	ppm	ppm	ppm	ppm	%	ppm	ppm	%	ppm	%	ppm	ppm
T 34830	203	205	< 0.2	1.62	4	340	< 0.5	< 2	0.17	< 0.5	17	183	18	2.57	< 10	< 1	0.21	10	1.17	735	< 1
T 34831	203	205	< 0.2	2.00	2	820	< 0.5	6	0.29	< 0.5	10	293	19	2.77	< 10	< 1	0.19	10	0.66	255	1
T 34832	203	205	< 0.2	1.05	4	370	< 0.5	< 2	0.36	< 0.5	8	220	17	2.09	< 10	< 1	0.11	10	0.48	410	1
T 34833	203	205	< 0.2	1.31	12	300	< 0.5	4	0.57	< 0.5	11	361	15	3.13	< 10	< 1	0.16	10	0.72	505	1
T 34834	203	205	< 0.2	1.50	14	750	< 0.5	4	0.63	< 0.5	10	247	16	3.26	< 10	< 1	0.14	10	0.58	410	1
T 34835	203	205	< 0.2	1.36	10	290	< 0.5	< 2	0.46	< 0.5	7	251	21	2.32	< 10	< 1	0.12	20	0.42	145	1
T 34836	203	205	< 0.2	1.40	8	240	< 0.5	< 2	0.14	< 0.5	11	121	12	2.52	< 10	< 1	0.10	10	0.43	200	< 1
T 34837	203	205	0.2	1.74	12	170	< 0.5	< 2	0.10	< 0.5	14	351	28	3.58	< 10	< 1	0.22	20	0.38	175	2
T 34838	203	205	< 0.2	1.53	30	130	< 0.5	< 2	0.07	< 0.5	11	125	17	4.10	< 10	< 1	0.19	20	0.43	240	1
T 34839	203	205	< 0.2	3.02	< 2	160	< 0.5	2	0.22	< 0.5	17	89	75	5.86	10	< 1	0.20	20	1.04	505	1
T 34840	203	205	0.2	1.60	4	140	< 0.5	2	0.18	< 0.5	18	161	53	3.21	10	< 1	0.18	30	0.58	250	< 1
T 34841	203	205	0.2	1.82	2	230	< 0.5	2	0.34	< 0.5	14	142	53	2.79	< 10	< 1	0.15	20	0.54	310	1
T 34842	203	205	0.4	2.44	6	120	< 0.5	< 2	0.19	< 0.5	20	99	89	4.34	10	< 1	0.16	40	0.94	380	< 1
T 34843	203	205	0.2	2.01	22	90	< 0.5	< 2	0.03	< 0.5	19	150	95	5.00	< 10	< 1	0.16	20	0.56	250	< 1
T 34844	203	205	< 0.2	1.15	4	110	< 0.5	< 2	0.06	< 0.5	7	147	13	3.12	< 10	< 1	0.09	10	0.35	160	1
T 34845	203	205	< 0.2	1.47	16	350	< 0.5	4	0.31	< 0.5	12	147	25	2.84	< 10	< 1	0.07	20	0.46	305	1
T 34846	203	205	< 0.2	1.15	8	210	< 0.5	4	0.17	< 0.5	11	105	21	2.41	< 10	< 1	0.04	10	0.45	305	1
T 34847	203	205	< 0.2	1.29	< 2	300	< 0.5	< 2	0.44	< 0.5	12	125	32	2.71	< 10	< 1	0.11	10	0.78	480	1
T 34848	203	205	< 0.2	1.33	4	390	< 0.5	< 2	0.22	< 0.5	10	132	26	2.52	< 10	< 1	0.07	20	0.67	340	1
T 34849	203	205	< 0.2	1.15	2	310	< 0.5	< 2	0.38	< 0.5	7	120	16	1.90	< 10	< 1	0.08	10	0.55	270	< 1
T 34850	203	205	< 0.2	1.36	16	350	< 0.5	< 2	0.10	< 0.5	9	184	13	2.72	< 10	< 1	0.31	10	0.32	265	1
T 34851	203	205	0.4	1.75	10	340	< 0.5	2	0.56	< 0.5	12	147	46	3.04	10	< 1	0.33	30	0.68	400	1
T 34852	203	205	< 0.2	1.53	12	380	< 0.5	< 2	1.11	< 0.5	9	117	31	2.36	< 10	< 1	0.24	20	0.70	550	1
T 34853	203	205	0.4	1.53	4	300	< 0.5	2	0.44	< 0.5	12	125	63	2.72	10	1	0.28	40	0.61	425	1
T 34854	203	205	< 0.2	1.27	6	230	< 0.5	4	0.45	< 0.5	7	296	15	2.12	< 10	< 1	0.20	20	0.51	315	1
T 34855	203	205	0.4	1.24	60	210	< 0.5	4	0.62	< 0.5	12	59	36	2.54	10	< 1	0.29	40	0.38	300	< 1
T 34856	203	205	0.2	1.62	8	230	< 0.5	< 2	0.61	< 0.5	13	154	44	3.16	10	< 1	0.34	70	0.65	285	< 1
T 34857	203	205	< 0.2	1.35	8	340	< 0.5	2	0.97	< 0.5	9	193	24	2.11	< 10	< 1	0.22	10	0.56	515	1
T 34858	203	205	0.2	1.33	2	240	< 0.5	4	1.11	< 0.5	10	106	32	2.43	< 10	< 1	0.19	30	0.61	515	< 1
T 34859	203	205	< 0.2	1.22	12	270	< 0.5	< 2	0.63	< 0.5	10	152	23	2.19	< 10	< 1	0.20	10	0.60	530	1
T 34860	203	205	0.2	1.88	12	140	< 0.5	< 2	0.55	< 0.5	17	113	49	3.71	10	< 1	0.26	50	0.61	550	< 1
T 34861	203	205	0.8	0.84	4	80	< 0.5	2	0.02	< 0.5	2	177	18	3.08	< 10	< 1	0.24	20	0.10	40	1
T 34862	203	205	0.2	1.64	16	220	< 0.5	4	0.58	< 0.5	13	217	52	3.16	< 10	< 1	0.21	20	0.77	615	1
T 34863	203	205	0.2	1.30	12	140	< 0.5	< 2	0.24	< 0.5	12	194	27	2.77	< 10	< 1	0.23	30	0.47	500	1
T 34864	203	205	0.2	2.65	< 2	220	< 0.5	< 2	0.56	< 0.5	15	178	51	4.03	10	1	0.20	20	1.47	215	< 1
T 34865	203	205	< 0.2	1.79	< 2	170	< 0.5	< 2	0.54	< 0.5	13	184	26	3.17	10	< 1	0.16	20	0.95	650	< 1
T 34866	203	205	< 0.2	1.75	6	200	< 0.5	2	0.95	< 0.5	15	163	37	3.20	< 10	< 1	0.17	10	0.91	790	1
T 34867	203	205	< 0.2	1.68	2	190	< 0.5	4	0.48	< 0.5	14	201	28	3.18	< 10	< 1	0.20	20	0.91	595	1
T 34868	203	205	0.2	1.39	6	210	< 0.5	2	1.16	< 0.5	12	145	50	2.66	< 10	< 1	0.18	10	0.46	645	< 1
T 34869	203	205	< 0.2	1.40	8	150	< 0.5	2	0.40	< 0.5	15	216	38	3.33	< 10	< 1	0.26	20	0.46	495	1

CERTIFICATION: *Hart Buchler*



Chemex Labs Ltd.

Analytical Chemists * Geochemists * Registered Assayers

212 Brooksbank Ave., North Vancouver
British Columbia, Canada V7J 2C1
PHONE: 604-984-0221 FAX: 604-984-0218

To: EXPATRIATE RESOURCES LTD.
C/O ARCHER, CATHRO & ASSOCIATES (1981) LIMITED
1016 - 510 W. HASTINGS ST.
VANCOUVER, BC
V6B 1L8

Project : FP - Box
Comments:

Page Number : 5-B
Total Pages : 7
Certificate Date: 26-JUN-95
Invoice No. : I9519761
P.O. Number :
Account : MPO

CERTIFICATE OF ANALYSIS

A9519761

SAMPLE	PREP CODE	Na %	Ni ppm	P ppm	Pb ppm	Sb ppm	Sc ppm	Sr ppm	Ti %	Tl ppm	U ppm	V ppm	W ppm	Zn ppm
T 34830	203 205	0.03	34	270	10	< 2	3	15	0.02	< 10	< 10	37	< 10	44
T 34831	203 205	0.05	20	200	18	< 2	4	29	0.03	< 10	< 10	60	< 10	46
T 34832	203 205	0.03	27	560	14	2	3	26	0.03	< 10	< 10	35	< 10	52
T 34833	203 205	0.04	27	550	48	< 2	3	36	0.03	< 10	< 10	42	< 10	78
T 34834	203 205	0.06	27	540	18	< 2	3	35	0.03	< 10	< 10	43	10	80
T 34835	203 205	0.03	21	290	22	2	2	29	0.02	< 10	< 10	33	< 10	58
T 34836	203 205	0.02	18	340	14	< 2	2	11	0.03	< 10	< 10	39	< 10	42
T 34837	203 205	0.03	30	320	36	< 2	2	11	0.02	< 10	< 10	39	< 10	90
T 34838	203 205	0.02	21	280	22	4	2	8	0.02	< 10	< 10	36	< 10	102
T 34839	203 205	0.01	56	300	12	< 2	3	20	< 0.01	< 10	< 10	41	10	104
T 34840	203 205	0.01	45	350	24	< 2	2	17	< 0.01	< 10	< 10	21	< 10	74
T 34841	203 205	0.02	25	260	20	2	3	22	0.04	< 10	< 10	46	< 10	72
T 34842	203 205	0.01	55	480	40	2	3	12	< 0.01	< 10	< 10	28	10	188
T 34843	203 205	0.01	45	310	34	< 2	2	4	< 0.01	< 10	< 10	29	< 10	128
T 34844	203 205	0.01	15	250	18	< 2	2	7	0.03	< 10	< 10	47	< 10	48
T 34845	203 205	0.02	28	340	20	< 2	3	19	0.02	< 10	< 10	38	< 10	50
T 34846	203 205	0.01	23	200	16	< 2	3	14	0.01	< 10	< 10	25	< 10	40
T 34847	203 205	0.02	25	1010	18	< 2	3	28	0.01	< 10	< 10	28	< 10	60
T 34848	203 205	0.02	24	500	12	< 2	3	15	0.02	< 10	< 10	29	< 10	48
T 34849	203 205	0.02	25	480	16	4	3	24	0.03	< 10	< 10	31	< 10	48
T 34850	203 205	0.02	14	420	54	< 2	1	14	< 0.01	< 10	< 10	18	< 10	98
T 34851	203 205	0.02	31	750	104	< 2	3	34	0.01	< 10	< 10	37	10	188
T 34852	203 205	0.02	31	600	16	4	3	62	0.02	< 10	< 10	42	< 10	98
T 34853	203 205	0.01	27	680	136	< 2	3	31	< 0.01	< 10	< 10	27	< 10	182
T 34854	203 205	0.03	20	410	20	< 2	2	28	0.02	< 10	< 10	33	< 10	54
T 34855	203 205	0.03	21	500	122	2	1	39	< 0.01	< 10	< 10	12	< 10	126
T 34856	203 205	0.01	27	670	48	< 2	2	36	< 0.01	< 10	< 10	16	10	110
T 34857	203 205	0.03	26	760	18	< 2	3	52	0.02	< 10	< 10	40	< 10	90
T 34858	203 205	0.02	25	670	30	< 2	2	54	0.01	< 10	< 10	26	< 10	92
T 34859	203 205	0.02	30	570	18	< 2	2	36	0.01	< 10	< 10	37	< 10	76
T 34860	203 205	0.02	31	630	60	< 2	3	28	< 0.01	< 10	< 10	19	10	198
T 34861	203 205	0.02	6	350	44	2	1	8	< 0.01	< 10	< 10	13	< 10	12
T 34862	203 205	0.03	29	700	56	2	4	36	0.01	< 10	< 10	35	10	146
T 34863	203 205	0.02	24	560	120	< 2	2	18	< 0.01	< 10	< 10	23	< 10	176
T 34864	203 205	0.02	25	820	32	< 2	8	25	< 0.01	< 10	< 10	45	10	124
T 34865	203 205	0.03	21	650	12	< 2	3	29	< 0.01	< 10	< 10	33	10	70
T 34866	203 205	0.04	26	670	12	2	4	51	0.01	< 10	< 10	31	10	68
T 34867	203 205	0.02	31	750	14	< 2	4	29	0.02	< 10	< 10	34	10	76
T 34868	203 205	0.06	24	660	20	2	3	67	< 0.01	< 10	< 10	25	10	96
T 34869	203 205	0.02	31	550	16	2	2	32	< 0.01	< 10	< 10	22	10	94

CERTIFICATION:

Nant Bichler



Chemex Labs Ltd.

Analytical Chemists * Geochemists * Registered Assayers

212 Brooksbank Ave., North Vancouver
British Columbia, Canada V7J 2C1
PHONE: 604-984-0221 FAX: 604-984-0218

EXPATRIATE RESOURCES LTD.
C/O ARCHER, CATHRO & ASSOCIATES (1981) LIMITED
1016 - 510 W. HASTINGS ST.
VANCOUVER, BC
V6B 1L8

Project: FP - 60x
Comments:

Page Number : 6-A
Total Pages : 7
Certificate Date: 26-JUN-95
Invoice No. : 19519761
P.O. Number :
Account : MPO

CERTIFICATE OF ANALYSIS A9519761

SAMPLE	PREP CODE		Ag	Al	As	Ba	Be	Bi	Ca	Cd	Co	Cr	Cu	Fe	Ga	Hg	K	La	Mg	Mn	Mo
			ppm	%	ppm	ppm	ppm	ppm	%	ppm	ppm	ppm	ppm	%	ppm	ppm	%	ppm	%	ppm	ppm
T 34870	203	205	0.2	1.85	12	270	< 0.5	< 2	0.73	< 0.5	18	238	47	3.75	10	< 1	0.31	20	0.68	735	1
T 34871	203	205	< 0.2	1.18	20	290	< 0.5	2	0.11	< 0.5	6	334	38	2.91	< 10	< 1	0.28	10	0.22	250	2
T 34872	203	205	< 0.2	1.92	6	330	< 0.5	< 2	0.21	< 0.5	12	302	15	3.03	< 10	1	0.24	10	0.67	600	< 1
T 34873	203	205	< 0.2	2.39	10	290	< 0.5	2	0.17	< 0.5	17	154	17	4.21	< 10	< 1	0.25	< 10	1.75	470	< 1
T 34874	203	205	< 0.2	1.66	6	280	< 0.5	< 2	0.17	< 0.5	10	229	16	2.63	< 10	< 1	0.18	10	0.51	195	1
T 34875	203	205	< 0.2	1.47	12	380	< 0.5	< 2	0.33	< 0.5	8	168	31	2.40	< 10	< 1	0.23	20	0.58	255	< 1
T 34876	203	205	< 0.2	1.83	< 2	290	< 0.5	< 2	0.14	< 0.5	8	237	20	2.69	< 10	< 1	0.25	20	0.56	200	1
T 34877	203	205	< 0.2	1.60	< 2	400	< 0.5	< 2	0.26	< 0.5	9	205	37	2.44	< 10	< 1	0.27	20	0.65	345	< 1
T 34878	203	205	< 0.2	3.15	12	210	< 0.5	2	0.42	< 0.5	15	165	40	3.86	10	< 1	0.77	50	0.75	395	< 1
T 34879	203	205	0.4	0.93	24	100	< 0.5	< 2	0.01	< 0.5	1	88	17	2.71	< 10	< 1	0.34	20	0.14	40	< 1
T 34880	203	205	< 0.2	1.79	22	330	< 0.5	4	0.39	< 0.5	11	325	17	3.62	< 10	< 1	0.27	10	0.58	455	3
T 34881	203	205	1.6	1.89	4	310	< 0.5	2	0.55	< 0.5	4	300	29	3.17	10	< 1	0.57	30	0.24	250	2
T 34882	203	205	< 0.2	1.68	14	470	< 0.5	< 2	0.31	< 0.5	15	122	19	2.82	< 10	< 1	0.22	10	0.76	580	1
T 34883	203	205	< 0.2	1.78	< 2	420	< 0.5	< 2	0.29	< 0.5	8	81	37	3.40	< 10	< 1	1.20	< 10	0.80	390	< 1
T 34884	203	205	< 0.2	1.89	38	430	< 0.5	< 2	0.22	< 0.5	10	206	12	3.33	< 10	< 1	0.39	10	0.94	345	1
T 34885	203	205	1.6	2.52	58	2350	< 0.5	6	0.23	< 0.5	15	189	21	4.67	< 10	5	0.37	10	1.42	595	1
T 34886	203	205	< 0.2	1.66	14	280	< 0.5	< 2	0.33	< 0.5	14	60	10	3.71	< 10	< 1	0.48	20	0.62	290	1
T 34887	203	205	< 0.2	2.66	16	1330	< 0.5	2	0.55	< 0.5	15	175	21	4.33	10	< 1	0.44	10	2.27	705	< 1
T 34888	203	205	< 0.2	2.47	6	480	< 0.5	< 2	0.17	< 0.5	19	163	32	3.77	< 10	< 1	0.48	< 10	1.58	510	< 1
T 34889	203	205	< 0.2	2.05	34	320	< 0.5	4	0.07	< 0.5	15	132	18	3.12	< 10	< 1	0.37	10	1.06	325	< 1
T 34890	203	205	0.2	2.43	40	480	< 0.5	< 2	0.33	< 0.5	16	267	42	3.94	10	< 1	0.30	30	0.74	415	2
T 34891	203	205	< 0.2	0.98	12	340	< 0.5	< 2	0.17	< 0.5	3	137	23	4.57	< 10	< 1	0.59	10	0.21	60	1
T 34892	203	205	< 0.2	1.80	10	370	< 0.5	< 2	0.15	< 0.5	3	113	28	4.70	< 10	< 1	0.65	10	0.84	245	< 1
T 34893	203	205	0.2	1.52	8	550	< 0.5	< 2	0.54	< 0.5	9	218	33	2.22	< 10	< 1	0.50	20	0.58	520	1
T 34894	203	205	< 0.2	2.99	10	330	< 0.5	< 2	0.53	< 0.5	21	495	19	3.41	< 10	< 1	0.16	10	4.03	415	< 1
T 34895	203	205	< 0.2	1.40	2	520	< 0.5	< 2	0.74	< 0.5	10	282	23	3.02	< 10	< 1	0.30	10	0.73	535	1
T 34896	203	205	< 0.2	0.97	10	220	< 0.5	< 2	0.21	< 0.5	3	232	5	1.43	< 10	< 1	0.19	10	0.43	150	< 1
T 34897	203	205	< 0.2	1.55	4	320	< 0.5	2	0.19	< 0.5	8	248	13	2.63	< 10	< 1	0.22	10	0.54	215	2
T 34898	203	205	0.2	2.62	12	970	< 0.5	< 2	0.52	0.5	11	177	56	3.19	10	< 1	0.62	20	0.77	535	2
T 34899	203	205	0.4	1.05	44	930	< 0.5	< 2	0.01	< 0.5	< 1	26	1	0.97	< 10	2	0.69	10	0.11	10	2
T 34900	203	205	0.2	0.68	318	270	< 0.5	4	0.02	< 0.5	3	42	12	8.12	< 10	8	0.57	10	0.08	30	4
T 34901	203	205	< 0.2	1.25	456	690	< 0.5	6	0.01	< 0.5	12	39	11	6.68	< 10	9	0.38	10	0.41	410	1
T 34902	203	205	< 0.2	2.10	14	330	< 0.5	4	0.13	< 0.5	16	136	21	4.60	< 10	< 1	0.32	< 10	1.00	435	1
T 34903	203	205	< 0.2	1.85	8	270	< 0.5	2	0.08	< 0.5	11	156	18	3.49	< 10	< 1	0.30	10	0.70	285	< 1
T 34904	203	205	< 0.2	1.07	8	250	< 0.5	< 2	0.49	< 0.5	13	96	59	2.49	< 10	< 1	0.24	10	0.71	730	1
T 34905	203	205	0.2	1.29	20	450	< 0.5	< 2	0.94	< 0.5	13	254	30	2.52	< 10	< 1	0.26	10	0.78	710	1
T 34906	203	205	< 0.2	2.16	4	290	< 0.5	4	0.29	< 0.5	14	142	43	3.29	< 10	< 1	0.52	10	1.54	715	< 1
T 34907	203	205	0.2	1.36	16	360	< 0.5	< 2	0.45	< 0.5	11	217	30	2.78	< 10	< 1	0.28	10	0.81	460	1
T 34908	203	205	< 0.2	1.95	12	300	< 0.5	< 2	0.12	< 0.5	10	269	23	4.00	< 10	< 1	0.40	10	0.80	380	1
T 34909	203	205	< 0.2	1.76	8	250	< 0.5	4	0.15	< 0.5	14	249	14	3.45	< 10	< 1	0.28	10	0.76	455	1

CERTIFICATION: *Hart Bickler*



Chemex Labs Ltd.

Analytical Chemists * Geochemists * Registered Assayers
 212 Brooksbank Ave., North Vancouver
 British Columbia, Canada V7J 2C1
 PHONE: 604-984-0221 FAX: 604-984-0218

To: EXPATRIATE RESOURCES LTD.
 C/O ARCHER, CATHRO & ASSOCIATES (1981) LIMITED
 1016 - 510 W. HASTINGS ST.
 VANCOUVER, BC
 V6B 1L8

Page Number : 6-B
 Total Pages : 7
 Certificate Date: 26-JUN-95
 Invoice No. : 19519761
 P.O. Number :
 Account : MPO

Project : FP - 80X
 Comments:

CERTIFICATE OF ANALYSIS A9519761

SAMPLE	PREP CODE		Na	Ni	P	Pb	Sb	Sc	Sr	Ti	Tl	U	V	W	Zn
			%	ppm	ppm	ppm	ppm	ppm	ppm	%	ppm	ppm	ppm	ppm	ppm
T 34870	203	205	0.03	32	460	40	2	5	65	0.01	< 10	< 10	38	10	76
T 34871	203	205	0.08	13	470	100	< 2	2	30	0.01	< 10	< 10	36	< 10	146
T 34872	203	205	0.07	27	410	18	< 2	4	24	0.03	< 10	< 10	51	< 10	86
T 34873	203	205	0.07	25	380	20	< 2	4	13	< 0.01	< 10	< 10	41	10	54
T 34874	203	205	0.04	20	220	8	< 2	3	15	0.02	< 10	< 10	38	< 10	50
T 34875	203	205	0.04	25	600	18	2	3	25	0.01	< 10	< 10	34	< 10	58
T 34876	203	205	0.04	21	190	14	< 2	3	15	0.02	< 10	< 10	38	< 10	52
T 34877	203	205	0.04	24	660	12	< 2	3	21	0.02	< 10	< 10	34	< 10	60
T 34878	203	205	0.04	30	440	22	< 2	4	21	< 0.01	< 10	< 10	21	10	68
T 34879	203	205	0.02	6	260	128	2	1	9	< 0.01	< 10	< 10	15	< 10	18
T 34880	203	205	0.06	25	640	22	< 2	3	29	0.06	< 10	< 10	77	10	74
T 34881	203	205	0.03	13	520	8	< 2	2	60	< 0.01	< 10	< 10	35	< 10	50
T 34882	203	205	0.02	15	210	14	< 2	4	24	0.03	< 10	< 10	34	10	50
T 34883	203	205	0.04	15	380	22	< 2	7	129	0.04	< 10	< 10	40	10	30
T 34884	203	205	0.07	17	210	10	< 2	4	23	0.02	< 10	< 10	45	10	54
T 34885	203	205	0.07	11	370	44	4	9	64	0.04	< 10	< 10	77	10	102
T 34886	203	205	0.03	3	1340	26	2	3	21	< 0.01	< 10	< 10	17	10	48
T 34887	203	205	0.09	11	300	8	2	14	74	0.09	< 10	< 10	89	10	68
T 34888	203	205	0.08	29	230	4	< 2	7	29	0.03	< 10	< 10	46	10	48
T 34889	203	205	0.06	26	160	18	2	4	9	0.01	< 10	< 10	37	10	50
T 34890	203	205	0.06	35	330	22	< 2	6	34	0.04	< 10	< 10	69	10	104
T 34891	203	205	0.09	7	420	14	2	3	86	< 0.01	< 10	< 10	26	< 10	20
T 34892	203	205	0.06	10	670	28	4	4	78	< 0.01	< 10	< 10	34	10	48
T 34893	203	205	0.04	23	780	22	2	4	33	0.03	< 10	< 10	42	< 10	50
T 34894	203	205	0.04	186	270	10	< 2	5	39	0.17	< 10	< 10	80	10	46
T 34895	203	205	0.06	31	750	20	< 2	4	44	0.03	< 10	< 10	40	10	58
T 34896	203	205	0.04	13	380	8	< 2	2	17	0.04	< 10	< 10	40	< 10	26
T 34897	203	205	0.03	25	540	12	< 2	3	15	0.03	< 10	< 10	57	< 10	50
T 34898	203	205	0.06	52	1070	18	2	7	44	0.02	< 10	< 10	89	10	166
T 34899	203	205	0.05	1	90	40	< 2	3	27	< 0.01	10	< 10	19	< 10	6
T 34900	203	205	0.12	1	770	18	4	2	79	< 0.01	< 10	< 10	24	< 10	12
T 34901	203	205	0.04	6	390	2	30	4	93	< 0.01	< 10	< 10	26	10	30
T 34902	203	205	0.06	16	370	18	< 2	4	11	0.04	< 10	< 10	38	10	40
T 34903	203	205	0.07	14	240	18	< 2	4	9	0.02	< 10	< 10	43	< 10	38
T 34904	203	205	0.02	22	830	26	2	2	29	0.01	< 10	< 10	24	< 10	58
T 34905	203	205	0.04	33	720	18	< 2	4	54	0.03	< 10	< 10	39	< 10	60
T 34906	203	205	0.07	19	430	16	< 2	9	23	0.03	< 10	< 10	46	10	50
T 34907	203	205	0.04	32	790	18	< 2	5	32	0.04	< 10	< 10	41	< 10	62
T 34908	203	205	0.06	20	800	18	2	4	12	0.05	< 10	< 10	58	10	58
T 34909	203	205	0.04	25	510	22	< 2	4	12	0.04	< 10	< 10	53	< 10	56

CERTIFICATION: *Hart Buehler*



Chemex Labs Ltd.

Analytical Chemists * Geochemists * Registered Assayers

212 Brooksbank Ave., North Vancouver
British Columbia, Canada V7J 2C1
PHONE: 604-984-0221 FAX: 604-984-0218

To: EXPATRIATE RESOURCES LTD.
C/O ARCHER, CATHRO & ASSOCIATES (1981) LIMITED
1016 - 510 W. HASTINGS ST.
VANCOUVER, BC
V6B 1L8

Project : FP - *Box*
Comments:

Page Number : 7-A
Total Pages : 7
Certificate Date: 26-JUN-95
Invoice No. : I9519761
P.O. Number :
Account : MPO

CERTIFICATE OF ANALYSIS A9519761

SAMPLE	PREP CODE		Ag	Al	As	Ba	Be	Bi	Ca	Cd	Co	Cr	Cu	Fe	Ga	Hg	K	La	Mg	Mn	Mo
			ppm	%	ppm	ppm	ppm	ppm	%	ppm	ppm	ppm	ppm	%	ppm	ppm	%	ppm	%	ppm	ppm
T 34910	203	205	< 0.2	2.01	< 2	510	< 0.5	< 2	0.60	< 0.5	16	214	46	2.89	< 10	1	0.54	20	1.08	660	1
T 34911	203	205	0.2	2.04	< 2	580	< 0.5	< 2	0.43	< 0.5	11	224	27	2.96	< 10	< 1	0.46	10	1.29	645	< 1
T 34912	203	205	< 0.2	2.99	12	450	< 0.5	4	0.26	< 0.5	17	193	20	4.70	10	2	0.30	10	1.00	680	1
T 34913	203	205	< 0.2	1.48	< 2	270	< 0.5	4	0.36	< 0.5	11	271	16	2.99	< 10	< 1	0.24	10	0.74	630	1
T 34914	203	205	< 0.2	1.61	12	330	< 0.5	< 2	0.58	< 0.5	12	185	30	3.06	< 10	< 1	0.33	10	0.94	600	1
T 34915	203	205	< 0.2	1.51	< 2	200	< 0.5	4	0.20	< 0.5	6	256	10	2.26	< 10	< 1	0.16	20	0.40	205	1
T 34916	203	205	< 0.2	1.91	8	310	< 0.5	< 2	0.39	< 0.5	10	244	32	3.16	10	< 1	0.28	30	0.68	480	< 1
T 34917	203	205	< 0.2	2.43	104	340	< 0.5	8	0.56	< 0.5	16	218	53	7.12	10	< 1	0.25	10	0.93	730	3
T 34918	203	205	< 0.2	2.03	14	330	< 0.5	< 2	0.74	< 0.5	18	191	51	4.22	< 10	< 1	0.34	10	1.11	780	1
T 34919	203	205	< 0.2	2.32	18	280	< 0.5	4	0.40	< 0.5	16	246	45	4.61	10	< 1	0.32	10	0.94	650	1
T 34920	203	205	< 0.2	1.75	12	220	< 0.5	2	2.59	< 0.5	16	114	57	3.85	< 10	< 1	0.15	10	1.11	565	< 1
T 34921	203	205	< 0.2	2.11	12	200	< 0.5	6	0.19	< 0.5	15	300	48	3.66	< 10	< 1	0.27	20	0.73	545	< 1
T 34922	203	205	< 0.2	1.60	4	270	< 0.5	2	0.29	< 0.5	9	291	27	2.48	< 10	< 1	0.27	30	0.56	280	< 1
T 34923	203	205	< 0.2	1.32	2	300	< 0.5	4	0.41	< 0.5	6	299	12	1.98	< 10	< 1	0.20	20	0.53	255	1
T 34924	203	205	0.2	1.49	18	390	< 0.5	2	0.53	< 0.5	16	212	70	3.18	10	< 1	0.32	30	0.58	490	1
T 34925	203	205	0.2	1.35	< 2	320	< 0.5	< 2	0.39	0.5	10	274	35	2.41	10	< 1	0.25	30	0.62	455	< 1
T 34926	203	205	0.2	1.21	14	200	< 0.5	2	0.34	< 0.5	11	122	41	2.58	< 10	< 1	0.13	20	0.57	265	1
T 34927	203	205	0.2	2.41	6	340	< 0.5	4	0.52	< 0.5	11	268	43	3.37	10	< 1	0.23	30	0.60	460	1
T 34928	203	205	< 0.2	1.82	24	370	< 0.5	2	0.38	< 0.5	16	125	41	4.31	10	< 1	0.14	20	0.75	515	1
T 34929	203	205	< 0.2	2.17	16	420	< 0.5	4	0.15	< 0.5	12	297	18	3.99	10	< 1	0.30	20	0.55	335	2
T 34930	203	205	< 0.2	1.70	10	280	< 0.5	< 2	0.22	< 0.5	9	197	16	2.94	< 10	< 1	0.21	20	0.58	230	1
T 34931	203	205	0.2	1.31	8	390	< 0.5	< 2	0.49	< 0.5	9	210	33	2.56	< 10	< 1	0.23	30	0.60	465	1
T 34932	203	205	0.2	1.80	4	370	< 0.5	2	0.75	0.5	11	294	73	2.91	10	< 1	0.37	30	0.81	445	1
T 34933	203	205	< 0.2	1.50	24	280	< 0.5	< 2	0.24	< 0.5	11	301	34	2.60	< 10	< 1	0.22	20	0.51	490	1
T 34934	203	205	0.2	1.58	2	500	< 0.5	< 2	0.64	0.5	10	253	42	2.14	10	< 1	0.31	30	0.68	230	1
T 34935	203	205	0.2	1.87	6	510	< 0.5	2	0.75	< 0.5	9	254	43	2.82	10	1	0.36	30	0.77	380	1
T 34936	203	205	0.4	2.04	18	300	< 0.5	8	0.37	0.5	15	212	120	3.55	10	< 1	0.31	20	0.97	895	2
T 34937	203	205	< 0.2	2.01	4	400	< 0.5	< 2	0.23	< 0.5	9	210	30	2.90	< 10	< 1	0.28	20	0.65	275	1
T 34938	203	205	< 0.2	1.82	8	410	< 0.5	< 2	0.48	< 0.5	10	350	25	2.85	< 10	< 1	0.28	20	0.65	500	2
T 34939	203	205	< 0.2	1.97	14	430	< 0.5	< 2	0.45	< 0.5	10	327	27	3.25	< 10	< 1	0.29	20	0.61	510	2
T 34940	203	205	0.2	1.20	18	440	< 0.5	2	0.53	< 0.5	8	213	30	2.37	< 10	< 1	0.21	20	0.51	285	1
T 34941	203	205	< 0.2	1.37	16	520	< 0.5	2	0.27	< 0.5	10	170	32	2.39	< 10	< 1	0.22	20	0.44	315	2
T 34942	203	205	< 0.2	1.23	12	380	< 0.5	< 2	0.46	< 0.5	9	210	18	2.34	< 10	< 1	0.19	20	0.50	365	1
T 34943	203	205	< 0.2	1.37	14	330	< 0.5	2	0.13	< 0.5	6	261	13	2.33	< 10	< 1	0.23	20	0.37	335	1
T 34944	203	205	< 0.2	1.60	8	540	< 0.5	< 2	0.29	< 0.5	13	284	31	2.71	< 10	< 1	0.22	20	0.48	565	1
T 34945	203	205	0.2	1.98	14	300	< 0.5	4	0.15	< 0.5	9	231	12	3.26	< 10	< 1	0.24	20	0.53	245	< 1
T 34946	203	205	< 0.2	1.90	16	460	< 0.5	2	0.37	< 0.5	9	293	33	3.48	10	< 1	0.29	20	0.46	390	2
T 34947	203	205	< 0.2	2.32	14	330	< 0.5	2	0.15	< 0.5	14	183	58	3.82	10	< 1	0.39	30	0.62	330	1
T 34948	203	205	0.4	1.80	14	250	< 0.5	6	0.38	< 0.5	12	338	51	2.83	10	< 1	0.46	20	0.33	180	2
T 34949	203	205	0.2	2.32	16	250	< 0.5	2	0.28	< 0.5	15	181	60	4.54	10	< 1	0.48	40	0.50	560	2

CERTIFICATION: *Hart Buchler*



Chemex Labs Ltd.

Analytical Chemists * Geochemists * Registered Assayers

212 Brooksbank Ave., North Vancouver
British Columbia, Canada V7J 2C1
PHONE: 604-984-0221 FAX: 604-984-0218

EXPATRIATE RESOURCES LTD.
C/O ARCHER, CATHRO & ASSOCIATES (1981) LIMITED
1016 - 510 W. HASTINGS ST.
VANCOUVER, BC
V6B 1L8

Project: FP - Box
Comments:

Page Number : 7-B
Total Pages : 7
Certificate Date: 26-JUN-95
Invoice No. : 19519761
P.O. Number :
Account : MPO

CERTIFICATE OF ANALYSIS A9519761

SAMPLE	PREP CODE	Na %	Ni ppm	P ppm	Pb ppm	Sb ppm	Sc ppm	Sr ppm	Ti %	Tl ppm	U ppm	V ppm	W ppm	Zn ppm
T 34910	203 205	0.06	31	870	18	2	6	41	0.08	< 10	< 10	46	10	90
T 34911	203 205	0.06	21	880	18	< 2	5	32	0.02	< 10	< 10	42	10	70
T 34912	203 205	0.06	18	210	20	< 2	7	22	0.03	< 10	< 10	56	10	50
T 34913	203 205	0.05	24	330	20	2	6	24	0.02	< 10	< 10	42	< 10	46
T 34914	203 205	0.06	31	720	24	4	8	36	0.04	< 10	< 10	50	10	62
T 34915	203 205	0.04	21	750	12	< 2	3	18	0.04	< 10	< 10	45	< 10	50
T 34916	203 205	0.06	26	690	16	< 2	5	31	0.02	< 10	< 10	44	< 10	54
T 34917	203 205	0.06	18	510	38	4	9	43	0.01	< 10	< 10	53	10	54
T 34918	203 205	0.08	24	800	22	4	7	40	0.03	< 10	< 10	44	10	64
T 34919	203 205	0.06	27	430	26	< 2	9	29	0.03	< 10	< 10	45	10	60
T 34920	203 205	0.02	23	720	22	< 2	6	75	0.02	< 10	< 10	40	10	66
T 34921	203 205	0.06	30	660	16	< 2	4	17	0.01	< 10	< 10	41	10	76
T 34922	203 205	0.05	33	590	18	< 2	3	25	0.04	< 10	< 10	42	< 10	50
T 34923	203 205	0.05	27	470	10	< 2	3	31	0.05	< 10	< 10	44	< 10	40
T 34924	203 205	0.03	33	820	34	2	4	34	0.02	< 10	< 10	40	10	94
T 34925	203 205	0.04	30	820	18	< 2	4	29	0.03	< 10	< 10	39	< 10	64
T 34926	203 205	0.02	26	720	16	2	3	23	0.02	< 10	< 10	32	< 10	84
T 34927	203 205	0.06	24	370	20	< 2	7	53	0.01	< 10	< 10	54	10	64
T 34928	203 205	0.02	28	380	28	< 2	4	32	0.01	< 10	< 10	39	10	66
T 34929	203 205	0.07	16	240	16	2	4	25	0.02	< 10	< 10	58	10	64
T 34930	203 205	0.04	21	450	12	2	3	18	0.02	< 10	< 10	42	< 10	58
T 34931	203 205	0.03	29	1010	20	< 2	4	33	0.03	< 10	< 10	38	< 10	78
T 34932	203 205	0.04	32	870	34	< 2	4	49	0.02	< 10	< 10	41	10	126
T 34933	203 205	0.04	27	600	20	< 2	3	19	0.04	< 10	< 10	40	< 10	72
T 34934	203 205	0.04	29	1000	18	< 2	5	42	0.04	< 10	< 10	48	< 10	92
T 34935	203 205	0.06	29	1010	20	2	6	44	0.04	< 10	< 10	55	10	80
T 34936	203 205	0.03	29	660	44	< 2	5	30	0.01	< 10	< 10	41	10	216
T 34937	203 205	0.04	21	320	18	< 2	4	22	0.03	< 10	< 10	54	< 10	82
T 34938	203 205	0.06	30	810	20	< 2	5	46	0.06	< 10	< 10	56	< 10	78
T 34939	203 205	0.05	28	890	64	< 2	4	36	0.04	< 10	< 10	62	10	114
T 34940	203 205	0.03	27	1230	20	< 2	4	42	0.02	< 10	< 10	52	< 10	82
T 34941	203 205	0.03	33	960	18	< 2	3	26	0.02	< 10	< 10	56	< 10	100
T 34942	203 205	0.02	20	1010	14	< 2	3	33	0.02	< 10	< 10	42	< 10	66
T 34943	203 205	0.06	13	280	12	< 2	3	17	0.03	< 10	< 10	50	< 10	56
T 34944	203 205	0.05	25	520	30	< 2	3	28	0.03	< 10	< 10	48	< 10	118
T 34945	203 205	0.04	20	680	16	< 2	3	18	0.03	< 10	< 10	60	10	206
T 34946	203 205	0.08	27	430	24	2	4	40	0.02	< 10	< 10	45	< 10	94
T 34947	203 205	0.03	36	580	20	2	4	18	0.01	< 10	< 10	42	10	88
T 34948	203 205	0.06	28	260	24	< 2	3	35	< 0.01	< 10	< 10	35	< 10	36
T 34949	203 205	0.03	43	450	32	< 2	4	31	< 0.01	< 10	< 10	35	10	84

CERTIFICATION: Hart Buchler

ARCHER, CATHRO

& ASSOCIATES (1981) LIMITED

CONSULTING GEOLOGICAL ENGINEERS

QAZ4657

Box 4127, 2054 SECOND AVENUE, WHITEHORSE, Y.T. Y1A 3S9 TEL (403) 667 - 4415

AFFIDAVIT

I, Joan Mariacher, of Whitehorse, Yukon make oath and say:

That to the best of my knowledge the attached Statement of Expenditures for exploration work on the Box 1-20 mineral claims on Claim Sheet 105G/10 is accurate.

Joan Mariacher

Sworn before me at Whitehorse, Yukon

this 5th day of

September, 1995



Notary, Yukon Territory

QAZ4657

Statement of Expenditures
Box 1-20 Mineral Claims
September 4, 1995

Labour

K. Sax (geologist) - June 1-4, 6-14 - 13 days at \$270/day	\$3,510.00	
I. Gibson (field ass't) - June 1-14 - 14 days at \$180/day	2,520.00	
J. Owerko (field ass't) - June 5 at \$180/day	180.00	
B. Wengzynowski (field ass't) - June 5 at \$165/day	<u>165.00</u>	\$ 6,821.25

Expenses

Field room and board - 29 days at \$60/day	1,740.00	
Chemex Labs Ltd.	<u>2,456.46</u>	<u>4,196.46</u>
		<u>\$11,017.71</u>



Chemex Labs Ltd.

Analytical Chemists * Geochemists * Registered Assayers
212 Brooksbank Ave., North Vancouver
British Columbia, Canada V7J 2C1
PHONE: 604-984-0221

To: EXPATRIATE RESOURCES LTD.
C/O ARCHER, CATHRO & ASSOCIATES (1981) LIMITED
1016 - 510 W. HASTINGS ST.
VANCOUVER, BC
V6B 1L8

QA24657

INVOICE NUMBER

I 9 5 1 9 7 6 1

BILLING INFORMATION

Date: 26-JUN-95
Project: FP *box*
P.O. No.:
Account: MPO

Comments:

Billing: For analysis performed on
Certificate A9519761

Terms: Payment due on receipt of invoice
1.25% per month (15% per annum)
charged on overdue accounts

Please Remit Payments to:

CHEMEX LABS LTD.
212 Brooksbank Ave.,
North Vancouver, B.C.
Canada V7J 2C1

# OF SAMPLES	ANALYSED FOR CODE - DESCRIPTION	UNIT PRICE	SAMPLE PRICE	AMOUNT
280	203 - Dry, sieve to -35 mesh	1.25		
	205 - Geochem ring to approx 150 mesh	2.50		
	ICP-32	7.00	10.75	3010.00
Total Cost \$				3010.00
Client Discount (25%) \$				-752.50
Net Cost \$				2257.50
(Reg# R100938885) GST \$				158.03
TOTAL PAYABLE (CDN) \$				2415.53

John - 269.57
158.87
2415.44

John July 7/95
#72



Chemex Labs Ltd.

Analytical Chemists * Geochemists * Registered Assayers
212 Brooksbank Ave., North Vancouver
British Columbia, Canada V7J 2C1
PHONE: 604-984-0221

To: EXPATRIATE RESOURCES LTD.
C/O ARCHER, CATHRO & ASSOCIATES (1981) LIMITED
1016 - 510 W. HASTINGS ST.
VANCOUVER, BC
V6B 1L8

INVOICE NUMBER

I 9 5 2 1 3 3 6

BILLING INFORMATION

Date: 17-JUL-95
Project: FP - *Box*
P.O. No.:
Account: MPO

Comments:

Billing: For analysis performed on
Certificate A9521336

Terms: Payment due on receipt of invoice
1.25% per month (15% per annum)
charged on overdue accounts

Please Remit Payments to:

CHEMEX LABS LTD.
212 Brooksbank Ave.,
North Vancouver, B.C.
Canada V7J 2C1

# OF SAMPLES	ANALYSED FOR CODE - DESCRIPTION	UNIT PRICE	SAMPLE PRICE	AMOUNT
6	244 - Pulp; prev. prepared at Chemex 100 - Au ppb FA+AA	0.00 8.50	8.50	51.00
Total Cost \$				51.00
Client Discount (25%) \$				-12.75
Net Cost \$				38.25
(Reg# R100938885) GST \$				2.68
TOTAL PAYABLE (CDN) \$				40.93



Chemex Labs Ltd.

Analytical Chemists * Geochemists * Registered Assayers
212 Brooksbank Ave., North Vancouver
British Columbia, Canada V7J 2C1
PHONE: 604-984-0221

To: EXPATRIATE RESOURCES LTD.
C/O ARCHER, CATHRO & ASSOCIATES (1981) LIMITED
1016 - 510 W. HASTINGS ST.
VANCOUVER, BC
V6B 1L8

INVOICE NUMBER

I 9 5 2 9 6 9 4

BILLING INFORMATION

Date: 10-OCT-95
Project: FP-BOX
P.O. No.:
Account: MPO

Comments:

Billing: For analysis performed on
Certificate A9529694

Terms: Payment due on receipt of invoice
1.25% per month (15% per annum)
charged on overdue accounts

Please Remit Payments to:

CHEMEX LABS LTD.
212 Brooksbank Ave.,
North Vancouver, B.C.
Canada V7J 2C1

# OF SAMPLES	ANALYSED FOR CODE - DESCRIPTION	UNIT PRICE	SAMPLE PRICE	AMOUNT
200	203 - Dry, sieve to -35 mesh	1.25		
	205 - Geochem ring to approx 150 mesh	2.50		
	ICP-32	7.00	10.75	2150.00
				Total Cost \$ 2150.00
				Client Discount (25%) \$ <u>-537.50</u>
				Net Cost \$ 1612.50
				(Reg# R100938885) GST \$ <u>112.88</u>
				TOTAL PAYABLE (CDN) \$ 1725.38

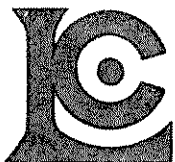

Chemex Labs Ltd.

Analytical Chemists * Geochemists * Registered Assayers
212 Brooksbank Ave., North Vancouver
British Columbia, Canada V7J 2C1
PHONE: 604-984-0221

To: EXPATRIATE RESOURCES LTD.
C/O ARCHER, CATHRO & ASSOCIATES (1981) LIMITED
1016 - 510 W. HASTINGS ST.
VANCOUVER, BC
V6B 1L8

INVOICE NUMBER

I 9 5 2 9 6 9 5

BILLING INFORMATION

Date: 10-OCT-95
Project: FP-BOX
P.O. No.:
Account: MPO

Comments:

Billing: For analysis performed on
Certificate A9529695

Terms: Payment due on receipt of invoice
1.25% per month (15% per annum)
charged on overdue accounts

Please Remit Payments to:

CHEMEX LABS LTD.
212 Brooksbank Ave.,
North Vancouver, B.C.
Canada V7J 2C1

# OF SAMPLES	ANALYSED FOR CODE - DESCRIPTION	UNIT PRICE	SAMPLE PRICE	AMOUNT
215	203 - Dry, sieve to -35 mesh	1.25		
	205 - Geochem ring to approx 150 mesh	2.50		
	ICP-32	7.00	10.75	2311.25

Total Cost \$	2311.25
Client Discount (25%) \$	<u>-577.81</u>
Net Cost \$	1733.44
(Reg# R100938885) GST \$	<u>121.34</u>
TOTAL PAYABLE (CDN) \$	1854.78

GA24743

ARCHER, CATHRO
* ASSOCIATES (1981) LIMITED
CONSULTING GEOLOGICAL ENGINEERS

Box 4127, 2054 SECOND AVENUE, WHITEHORSE, Y.T. Y1A 3S9 Tel (403) 667 - 4415

AFFIDAVIT

I, Joan Mariacher, of Vancouver, B.C. make oath and say:

That to the best of my knowledge the attached Statement of Expenditures for exploration work on the Box 21-38 mineral claims on Claim Sheet 105G/10 is accurate.



Joan Mariacher

Sworn before me at Vancouver, B.C.
this 20th day of
March, 1996



Notary, Yukon Territory



Statement of Expenditures
Box 13-28 Claims 21-38
March 20, 1996

Labour

T. Becker, geologist - September 11-22 - 12 days @ \$270/day	\$3,466.80
D. Robinson, field assistant - September 11-22 - 12 days @ \$165/day	<u>2,118.60</u>
	\$5,585.40

Expenses

Field - room and board - 24 days @ \$70/day	1,797.60
Chemex Labs Ltd.	<u>3,580.16</u>
	\$5,377.76

TOTAL	<u>\$10,963.16</u>
--------------------	---------------------------

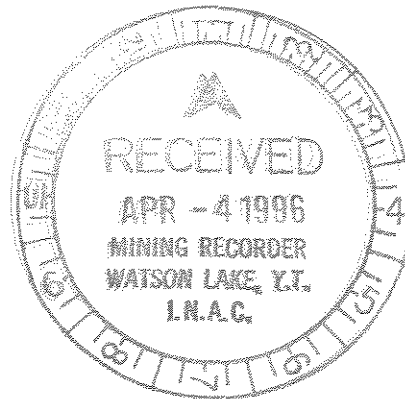

ARCHER, CATHRO & ASSOCIATES (1981) LIMITED

In Account With

QA24657

Project —

FINLAYSON PROJECT

Date: —

JUNE 30, 1995

LABOUR

Field	A. ARCHER - 19 HRS AT 60/HRL	1140.00	
	D. EATON - 88 HRS AT 50/HRL	4400.00	
	B. WENGLYNOWSKI - 188 HRS AT 40/HRL	7520.00	
	K. SAX - 30 DAYS AT 270/DAY	8100.00	
	D. BARRETT - 11 DAYS AT 195/DAY	2145.00	
	I. GIBSON - 29 DAYS AT 180/DAY	5220.00	
	J. OWERKO - 30 DAYS AT 180/DAY	5400.00	
	P. MOORES - 3 DAYS AT 165/DAY	495.00	
	BRAD WENGLYNOWSKI - 28 DAYS AT 165/DAY	4620.00	

Office

Accounting & Expediting	J. MARIACHER - 88 3/4 HRS AT 44.50/HRL	3771.88	44811.88
-------------------------	--	---------	----------

OTHER SERVICES

Room & Board in Whitehorse	13 DAYS AT 60/DAY	780.00	
Field equipment from AC stock	347+5674. B MISSED IN MAY + JUNE - 914.40	6935.53	
Photocopies,	253 copies at 25¢/copy	63.25	
Rentals from AC	JUNE 1-30 - 2-50X115 AT 300/MO EACH; 1 MAG AT 25/MO; 1 MAG AT 75/MO	700.00	
	JUNE 13-30 - 2 UV LAMPS AT 1/DAY EACH; GAS AT 7.67/DAY	174.00	
	HANDBELD AT 15/MO - 60% FP	75.00	
Blueprinting,	sq.ft. Ozalid at ¢/ft, plus sq.ft. Dilar at \$ /ft.		
Drafting,	5 hrs at \$33.25/hr	168.75	8896.53

EXPENSES

Petty Cash	17.88 ¢ + 26.85 ¢ + 6.07 ¢ + 28.75 ¢ + 3.39 ¢ + 11.48 ¢	295.42	
Telephone	9.65 + 8.30 + 5.22 + 73.44 + 9.55	153.16	
FRONTIER HELICOPTER		1229.40	
Food For Thought		26.60	
CAL		99.88	
SHOPPERS DRUG		10.17	
VANCEL REPRO		45.68	
INTEGRAPHICS		91.20	
WHITEPAGES		1186.68	
NORTHERN AVCON		60.00	
YUKON EXPLOSIVES		340.00	
RECEIVED GENERAL - MAM		329.10	
FALCON RESEARCH		63.32	
PRO HARDWARE		75.78	
WELCOME INN -	227.27 ¢ + 30.84 ¢	258.11	
HOUGEN'S SPORTS LOBBY - REBATE		<14.00>	
HORWOOD'S OFFICE SUPPLY		11.45	
CARMACRS HOTEL		15.70	
SHOPPERS DRUG		103.74	
SUNRIS SERVICE		424.39	
CORPORATE COURIER - MISSED IN MAY		2.96	4810.71

MANAGEMENT	6% - ON EXPENSES	288.64	
	- ON FIELD A/C	479.12	767.76
			57886.88

GST (R100247667)	1% ON 57286.88		4010.08
------------------	----------------	--	---------

E = GST Exempt

61296.96

ARCHER, CATHRO & ASSOCIATES (1981) LIMITED

In Account With

Project: —

FINLAYSON PROJECT

Date: —

SEPTEMBER 30, 1995

LABOUR			
Field	A ARCHER - 32 HRS AT 60/HR	1920.00	
	D. EATON - 174 HRS AT 50/HR	8600.00	
	B. WENGLYNOWSKI - 126 HRS AT 40/HR	5040.00	
	F. GISH - 240 HRS AT 40/HR	9600.00	
	T. BECKER - 27 DAYS AT 270/DAY	7290.00	
	K. SAX - 6 DAYS AT 270/DAY	1620.00	
	R. MARTIN - 11 DAYS AT 195/DAY	2145.00	
	G. HUNKING - 30 DAYS AT 165/DAY	4950.00	
	A. JOE - 22 DAYS AT 165/DAY	3630.00	
	J. JOE - 18 DAYS AT 165/DAY	2970.00	
	D. ROBINSON - 29 DAYS AT 165/DAY	4785.00	
	BRAD WENGLYNOWSKI - 14 DAYS AT 165/DAY	2310.00	
	J. ASP-DAVIS - 30 DAYS AT 217.50/DAY	6525.00	
	B. WENGLYNOWSKI - CREDIT 4 HRS AT 40/HR - CRED IN ERROR	<160.00>	
Office	M COOKE - 27 HRS AT 30/HR	810.00	
Accounting & Expediting	J. MARIACHER - 164 3/4 HRS AT 41.50/HR	7001.88	69036.88
OTHER SERVICES:			
	Room & Board In Whitehorse 25 DAYS AT 60/DAY	1500.00	
	Field equipment from AC stock	193.90	
	Photocopies, 864 copies at 25¢/copy	216.00	
	Rentals from AC SEPT. 1-11 - 5BX11 AT 10/DAY; 2 UNKLAMS AT 1/DAY; 2 MAGES AT 333/DAY	168.63	
	SEPT. 1-22 - 2 SBX11 AT 10/DAY (Tom)	440.00	
	AC HAND HELD - 16 DAYS AT 175/MD	66.65	
	Blueprinting, sq.ft. Ozalid at \$/ft, plus sq.ft. Dilar at \$/ft.		
	Drafting, 31 hrs at \$33.75/hr.	1046.25	
	LOOMIS COURIER - 4 AT 14.50 EA	50.00	3681.43
EXPENSES			
	Petty Cash 11.02 CV + 51.38 DV + 94.55 DV + 25.00 DV + 25.40 CV + 17.25 DV + 78.10 DV + 18.64 DV + 92.05 DV	343.10	
	Telephone 9.37 + 230.31 + 24.09 + 16.07 + 403.10 + 71.11 + 20.08	774.43	
	FOOD FAIR	48.05	
	INTEGRAPHIX - 40.25 + 94.21	134.46	
	NORTH 60° PETRO - 2470.38 DV + 7251.14 DV	9721.52	
	ATLAS TRAVEL - 3059.00 + 75.00 + 707.05	3841.05	
	STOLPER'S DANCE	102.17	
	THE WELCOME INN - 773.33 DV + 1050.80 DV + 288.60 DV	2182.73	
	SECOND AVENUE CHEVON - 128.50 DV + 56.53 DV + 11.68 DV + 360.84 DV	557.35	
	ALCAN AIR	726.00	
	ROSS RIVER SERVICE - 36.98 DV + 151.21 DV + 5.00 DV + 163.89 DV + 68.20 DV	415.28	
	CAL - 552.25 + 271.06 + 1119.92	1943.23	
	LOOMIS COURIER	31.37	
	REGENA GENERAL - MAR	64.20	
	YUKON EXPLOSIVES	190.00	
	ROSS RIVER ENTERPRISES - 232.48 DV + 24.00 DV + 100.47 DV	356.95	
	YUKON BUILDING SUPPLIES	74.34	
	NOACAN LEASING - 558.18 + 1041.00 + 1125.42	2853.32	
	CORPORATE COURIERS	2.00	
	MAGS BOOKS	44.34	
	SUNRISE SERVICE	428.04	
	PRO HARDWARE	499.00	
	CARMAKERS HOTEL	174.35	
	SOURCEBOOK MARKETS	23.25	25240.08
MANAGEMENT, 6% ON EXPENSES		1538.40	
	- ON FIELD ATC	18233.34	19771.74
			118130.13
GST (R100247667)	7% ON 118130.13		8269.11
E - GST Exempt			126399.24