

093349

093349

YUKON ASSESSMENT REPORT

PROPERTY: **LULU CLAIMS**

NTS MAP SHEET: **115 O/3**

LATITUDE: **63° 02'N**

LONGITUDE: **139° 09'W**

CLAIMS AND GRANT NUMBERS WORKED:

LULU 17, 18, 21, 22

YB45549, 50, 53, 54

OWNER OF PROPERTY: **Faith Mines Ltd.**

ADDRESS: **#1000 - 675 West Hastings Street
Vancouver, B.C.
V6B 1N6**

TELEPHONE: **(604) 685-2222**

OPERATOR: **Faith Mines Ltd.**

TYPE OF WORK: **Geochemical sampling**

DATE WORK WAS DONE: **July 27, 1995**

AUTHOR OF REPORT: **Philip Southam, P. Geo.**

LIST OF PERSONNEL:

**Allen Whaley, Hastings Management Corp.
Philip Southam, Hastings Management Corp.**



GEOCHEMICAL REPORT
ON THE
LULU CLAIMS

Dawson Mining Division, Yukon

NTS 115 O/3

Latitude: 63° 02'N

Longitude: 139° 09'W

OWNER:

Faith Mines Ltd.
#1000 - 675 West Hastings Street
Vancouver, B.C.
V6B 1N6

BY:

P. SOUTHAM, P. Geo. (B.C.)

September, 1995

TABLE OF CONTENTS

LOCATION AND ACCESS	1
TOPOGRAPHY AND VEGETATION	1
PROPERTY STATUS	1
HISTORY	1
REGIONAL GEOLOGY	4
PROPERTY GEOLOGY	4
WORK PROGRAM	6
GEOCHEMICAL SURVEY METHOD	6
GEOCHEMICAL SURVEY RESULTS	6
SUMMARY AND CONCLUSIONS	6
 <u>LIST OF TABLES</u>	
Table 1 - Claims List	1
Table 2 - Sample Data	6

LIST OF FIGURES

Figure 1 - Location Map	2
Figure 2 - Claim and Grid Location Map	3
Figure 3 - Property Geology	5
Figure 4 - Gold Geochemistry	7
Figure 5 - Silver Geochemistry	8

APPENDICES

Appendix I - STATEMENT OF EXPENDITURES
Appendix II - STATEMENT OF QUALIFICATIONS
Appendix III - ANALYTICAL METHOD
Appendix IV - ASSAY RESULTS

LOCATION AND ACCESS

The property is located 114 kilometers south of Dawson City, Yukon (figure 1) on Lulu Creek, a tributary of Thistle Creek, centered on 63° 02' north latitude and 139° 09' west longitude on NTS sheet 115 O/3. Access is by plane to the airstrip on Thistle Creek and then by a short road to the mouth of Lulu Creek. Helicopter service is available year round from Dawson City for quick, direct access to the property.

TOPOGRAPHY AND VEGETATION

The topography is rolling hills ranging in elevation from 760 meters (2500 ft.) above sea level (ASL) to 1158 meters (3800 ft.) ASL covered with scruffy spruce trees, poplar, birch and buck brush. The area escaped glaciation, thus the valleys are V-shaped and there is less than 1% natural outcrop exposure. The best exposure of bedrock is found at the tops of the hills.

On the north facing slope and shaded areas the vegetation consists of thick moss and buck brush due to permafrost in the underlying soil. Poplar and birch trees grow on the dry, thawed south, east and west facing slopes. Alder thickets are commonly found along the creek and in gullies.

PROPERTY STATUS

The property consists of 22 quartz claims staked as the Lulu claims (figure 2). They are:

Table 1 - Claims List

<u>CLAIM NAME</u>	<u>GRANT NUMBER</u>	<u>EXPIRY DATE*</u>	<u>OWNER</u>
Lulu 1 - 22	YB45533 - 54	Sept 9/96	Faith Mines Ltd.

* With acceptance of this report.

HISTORY

The property is located in the historic Klondike region where more than eleven million ounces of gold has been mined from placer deposits in existing creeks and former river channels. Placer gold was discovered in 1896 and mining of the creek and bench deposits still continues today.

Thistle Creek was worked extensively by placer miners at the turn of the century and later by dredge. Lulu Creek received some placer exploration on the lower stretch below the bend but is

FAITH MINES LTD.

LULU PROPERTY

DAWSON M.D., YUKON

NTS 115-O-3

LOCATION MAP

DATE: MAR. 95
BY: P.S.

FIGURE 1

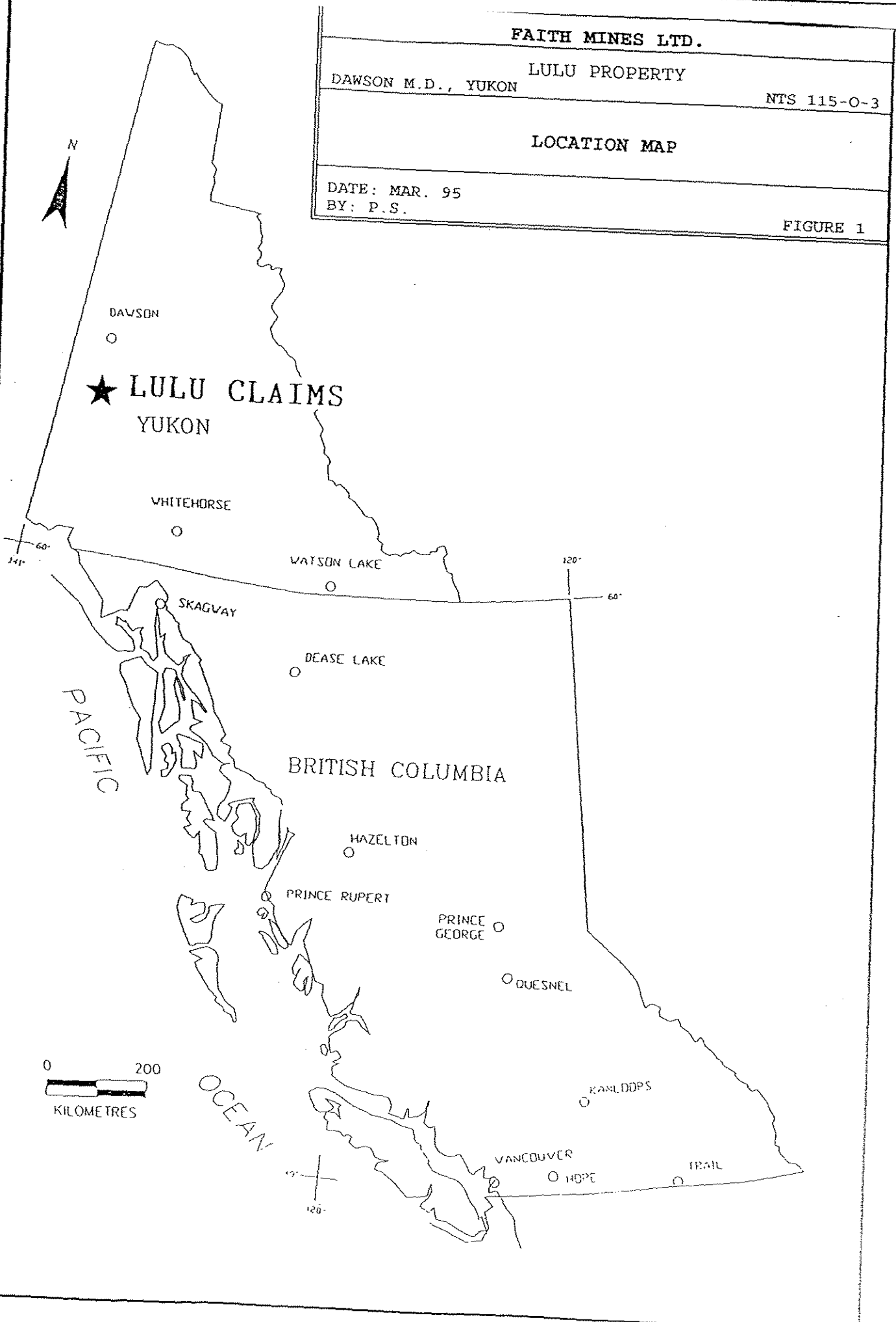

otherwise untouched. Some evidence of hard rock exploration in the area occurs on the neighboring Blueberry Creek at the Black Fox showing but no reference is made to work on Lulu Creek.

REGIONAL GEOLOGY

The Klondike region is underlain by a group of moderately metamorphosed rocks of late-Paleozoic age known as the Klondike Series and Nasina Series. They form part of the Yukon-Tanana Terrane (YTT) on the SW side of the Tintina Trench. The YTT is formed from the merging of the Omineca Crystalline Belt and the Coast Plutonic Complex into the Intermontane Belt (Tempelman-Kluit, 1977). The Tintina Trench is a major transcurrent fault along which at least 450 km of dextral offset has occurred (Mortensen, 1990).

The gross lithologic assemblages within the YTT consist of Proterozoic and Paleozoic strata which can be correlated with the Omineca Crystalline Belt (OCB). The OCB includes a succession of clastic and carbonate rocks equivalent to miogeoclinal sequences to the east. The western part of the belt is overlain by upper Paleozoic mafic and felsic volcanic rocks with intercalated chert and slate (Tempelman-Kluit, 1977).

Mortensen (1990) describes the Klondike and Nasina geology as several imbricated thrust panels of polydeformed metavolcanics and metasediments of a buried island arc which can be subdivided into three assemblages. Assemblage I, the uppermost and more widely extensive thrust panel, is metamorphosed mid-Permian felsic plutonic, subvolcanic, and tuffaceous rocks. Assemblage II is mid-Paleozoic or older metasedimentary and mafic and felsic metavolcanic rocks intruded by a large body of latest Devonian - Early Mississippian granitic augen orthogneiss. Assemblage III underlies I and II structurally in the northern and southwestern part of the study area and consists of carbonaceous schists and phyllite.

PROPERTY GEOLOGY

The Thistle Creek area is underlain by the Nasina Group schist (figure 3) which has been intruded by various felsic to intermediate units. The western side of Thistle Mountain, which lies southeast of the property, has outcroppings of fresh to weakly foliated hornblende diorite amongst garnetiferous quartz-mica schist. At the west end of the property by the bend in Lulu Creek are several small exposures of gneissic granite.

The upper part of Lulu Creek forms part of a distinct linear feature which prompted the initial staking of the Lulu claims. The linear feature, interpreted to be a major fault, extends westward

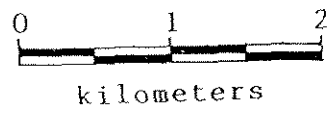
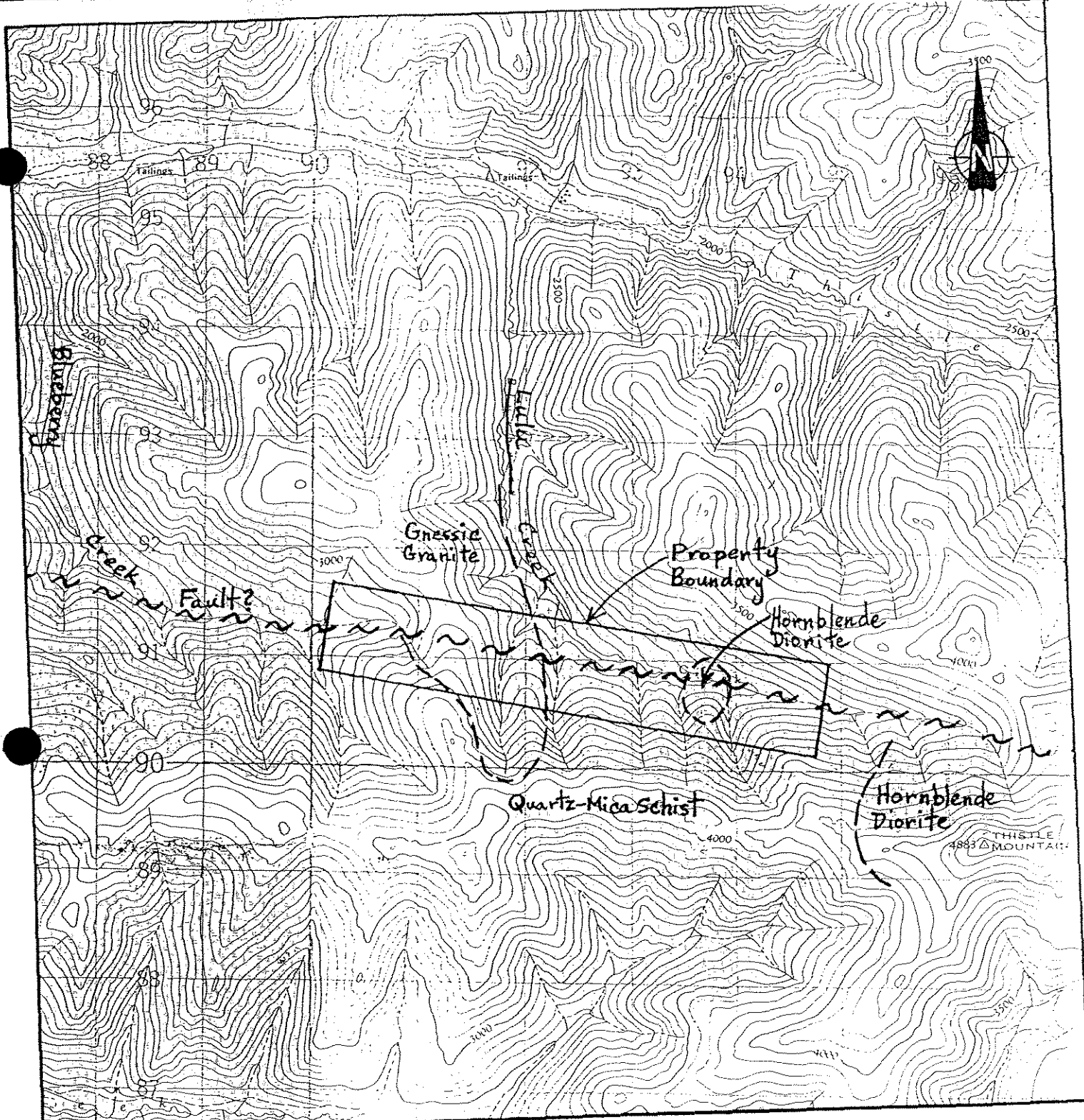

FAITH MINES LTD.	
LULU PROPERTY	
DAWSON M.D., YUKON	NTS 115-0-3
PROPERTY GEOLOGY	
SCALE 1 : 50,000	
DATE: MAR. 95	
BY: P.S.	
FIGURE 2	

connecting the upper parts of Blueberry Creek and the next major creek and extends eastward through the pass on Thistle Mountain into the upper end of Thistle Creek and beyond into Agate Creek. This fault structure may be the major source of the placer gold deposited in Thistle Creek and its southern tributaries.

WORK PROGRAM

Two lines of soil samples (table 3) were completed to test for mineralization along the west end of the property.

Table 2 - Sample Data

<u>Grid Name</u>	<u>Line Kilometers</u>	<u>No. of Samples</u>	<u>Sample Spacing</u>	<u>Line Spacing</u>
LU	0.9 km	37	25 m	200 m
LL17	0.8 km	31	25 m	

GEOCHEMICAL SURVEY METHOD

Sample stations are at 25 meter intervals and are marked with flagging tape. Soil samples were taken from the B-horizon, found at depths of 5 to 40 centimeters, using a standard mattock. The samples were placed in kraft soil sample bags and dried prior to shipping to Chemex Labs for analysis. Each sample was tested by fire assay for gold and by 32-element ICP.

GEOCHEMICAL SURVEY RESULTS

The samples returned weakly anomalous silver but no significant gold results (figures 4 & 5).

SUMMARY AND CONCLUSIONS

The Lulu claims are situated at the southern end of the Klondike region on a tributary of Thistle Creek, a significant placer gold producing creek. The claims overlie a major topographical lineament which has been interpreted to be a major fault and possibly the feeder zone for the gold in Thistle Creek and its tributaries.

The VLF-EM survey in 1994 identified several linear conductors trending parallel to the major lineament, the strongest of these lying at the west end of the claim block in the upper reaches of Blueberry Creek. The soil sampling program tested two of these zones for mineralization but was unsuccessful in defining a mineralized zone.

BIBLIOGRAPHY

- Mortensen, J.K., 1990. Geology and U-Pb geochronology of the Klondike district, west-central Yukon Territory; Canadian Journal of Earth Sciences, Vol. 27, p. 903-914.
- Templeman-Kluit, D., 1976. The Yukon crystalline terrane: Enigma in the Canadian Cordillera; Geol. Soc. America Bull., v. 87, p. 1343-1357.
- Southam, P., 1994. Geophysical report on the Lulu claims. Assessment report submitted March, 1995.

APPENDIX I

STATEMENT OF EXPENDITURES

LULU CLAIMS - EXPENDITURES

SALARIES

Philip Southam - 1 manday @ \$180/day	180
Allen Whaley - 1 manday @ \$140/day	140
Report preparation - P. Southam - 1 manday @ \$180/day	180

GEOCHEMICAL ANALYSIS

68 samples @ \$17.92/sample	1219
-----------------------------	------

LOGISTICAL COSTS

Food and lodging - 6 mandays @ \$25/day	150
Mob/Demob - 2 flights @ \$350/flight	700

SUBTOTAL	<u>2569</u>
----------	-------------

Administration Fee (15%)	385
GST on Administration (#129350518)	27

TOTAL	<u>\$2981</u>
--------------	----------------------

APPENDIX II

STATEMENT OF QUALIFICATIONS

STATEMENT OF QUALIFICATIONS

I, Philip James Southam of 103 - 6615 Telford Avenue, Burnaby, British Columbia, do hereby certify:

1. I am a geologist registered with the Association of Professional Engineers and Geoscientists of British Columbia.
2. I graduated from Brandon University in 1987 with a Bachelor of Science degree majoring in geology.
3. I have practised my profession continuously since graduation in British Columbia, Manitoba, Yukon Territory and California in the field of mineral exploration.
4. I am employed by Hastings Management Corp. to provide geological services for Faith Mines Ltd.
5. All work completed for the purpose of this report was done under my supervision.

Philip Southam

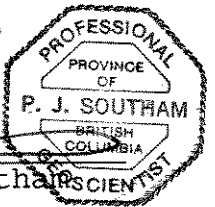

PROFESSIONAL
PROVINCE
OF
P. J. SOUTHAM
BRITISH
COLUMBIA
SCIENTIST

6

APPENDIX III

ANALYTICAL METHOD

Screening Procedure

Chemex Code: 201

Geochemical samples (soils, silts) are dried at 50 deg C and then sieved through an 80 mesh stainless steel screen. If insufficient material is obtained, the sample is sieved through a 35 mesh screen (code 203) and the -35 mesh material is ring pulverized (code 205).

If there is still insufficient material for analysis after sieving to -35 mesh, then the whole sample is recombined and ground (code 217).

Screening Procedure

Chemex Code: 203

Geochemical samples (soils, silts) are dried at 50 deg C. and then screened through a 35 mesh stainless steel screen. The -35 mesh material is then ring pulverized using a ring mill with either a chrome steel ring set (code 205) or a zirconia ring set (code 248). If there is insufficient -35 mesh material for analysis, then the entire sample is ground (code 217).

**32-Element Geochemistry Package (32-ICP)
Inductively-Coupled Plasma-Atomic Emission Spectroscopy (ICP-AES)**

A prepared sample (1.0g) is digested with concentrated nitric and aqua regia acids at medium heat for two hours. The acid solution is diluted to 25ml with demineralized water, mixed and analyzed using a Jarrell Ash 1100 plasma spectrometer after calibration with proper standards. The analytical results are corrected for spectral inter-element interferences.

Chemex Codes	Element	Detection Limit	Upper Limit
229	Digestion		
2119	* Aluminum	0.01 %	15 %
2118	Silver	0.2 ppm	0.02 %
2120	Arsenic	2 ppm	1 %
2121	* Barium	10 ppm	1 %
2122	* Beryllium	0.5 ppm	0.01 %
2123	Bismuth	2 ppm	1 %
2124	* Calcium	0.01 %	15 %
2125	Cadmium	0.5 ppm	0.05 %
2126	Cobalt	1 ppm	1 %
2127	* Chromium	1 ppm	1 %
2128	Copper	1 ppm	1 %
2150	Iron	0.01 %	15 %
2130	* Gallium	10 ppm	1 %
2132	* Potassium	0.01 %	10 %
2151	* Lanthanum	10 ppm	1 %
2134	* Magnesium	0.01 %	15 %
2135	Manganese	5 ppm	1 %
2136	Molybdenum	1 ppm	1 %
2137	* Sodium	0.01 %	10 %
2138	Nickel	1 ppm	1 %
2139	Phosphorus	10 ppm	1 %
2140	Lead	2 ppm	1 %
2141	Antimony	2 ppm	1 %
2142	* Scandium	1 ppm	1 %
2143	* Strontium	1 ppm	1 %
2144	* Titanium	0.01 %	10 %
2145	* Thallium	10 ppm	1 %
2146	Uranium	10 ppm	1 %
2147	Vanadium	1 ppm	1 %
2148	* Tungsten	10 ppm	1 %
2149	Zinc	2 ppm	1 %
2131	Mercury	1 ppm	1 %

* Elements for which the digestion is possibly incomplete.

APPENDIX IV

ASSAY RESULTS

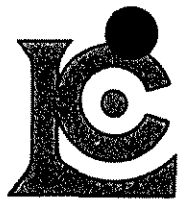

Chemex Labs Ltd.

Analytical Chemists * Geochemists * Registered Assayers
212 Brooksbank Ave., North Vancouver
British Columbia, Canada V7J 2C1
PHONE: 604-984-0221

FAITH MINES LTD.

1000 - 675 W. HASTINGS ST.
VANCOUVER, BC
V6B 1N6

INVOICE NUMBER

I 9 5 2 5 2 6 6

BILLING INFORMATION

Date: 28-AUG-95
Project: LULU/FLUG/MABER
P.O. No.:
Account: HUC

Comments:

Billing: For analysis performed on
Certificate A9525266

Terms: Payment due on receipt of invoice
1.25% per month (15% per annum)
charged on overdue accounts

Please Remit Payments to:

CHEMEX LABS LTD.
212 Brooksbank Ave.,
North Vancouver, B.C.
Canada V7J 2C1

COPY

# OF SAMPLES	ANALYSED FOR CODE - DESCRIPTION	UNIT PRICE	SAMPLE PRICE	AMOUNT
172	201 - Dry, sieve to -80 mesh ICP-32	1.25 7.00		
	100 - Au ppb FA+AA	8.50	16.75	2881.00
Total Cost \$				2881.00
(Reg# R100938885) GST \$				<u>201.67</u>
TOTAL PAYABLE (CDN) \$				3082.67



Chemex Labs Ltd.

Analytical Chemists * Geochemists * Registered Assayers
 212 Brooksbank Ave., North Vancouver
 British Columbia, Canada V7J 2C1
 PHONE: 604-984-0221 FAX: 604-984-0218

FAITH MINES LTD.

1000 - 675 W. HASTINGS ST.
 VANCOUVER, BC
 V6B 1N6

A9525266

Comments:

CERTIFICATE **A9525266**

(HUC) - FAITH MINES LTD.

Project: LULU/FLUG/MABER
 P.O. #:

Samples submitted to our lab in Vancouver, BC.
 This report was printed on 28-AUG-95.

SAMPLE PREPARATION		
CHEMEX CODE	NUMBER SAMPLES	DESCRIPTION
201	172	Dry, sieve to -80 mesh
229	172	ICP - AQ Digestion charge

* NOTE 1:

The 32 element ICP package is suitable for trace metals in soil and rock samples. Elements for which the nitric-aqua regia digestion is possibly incomplete are: Al, Ba, Be, Ca, Cr, Ga, K, La, Mg, Na, Sr, Ti, Tl, W.

ANALYTICAL PROCEDURES					
CHEMEX CODE	NUMBER SAMPLES	DESCRIPTION	METHOD	DETECTION LIMIT	UPPER LIMIT
100	172	Au ppb: Fuse 10 g sample	FA-AAS	5	10000
2118	172	Ag ppm: 32 element, soil & rock	ICP-AES	0.2	200
2119	172	Al %: 32 element, soil & rock	ICP-AES	0.01	15.00
2120	172	As ppm: 32 element, soil & rock	ICP-AES	2	10000
2121	172	Ba ppm: 32 element, soil & rock	ICP-AES	10	10000
2122	172	Be ppm: 32 element, soil & rock	ICP-AES	0.5	100.0
2123	172	Bi ppm: 32 element, soil & rock	ICP-AES	2	10000
2124	172	Ca %: 32 element, soil & rock	ICP-AES	0.01	15.00
2125	172	Cd ppm: 32 element, soil & rock	ICP-AES	0.5	100.0
2126	172	Co ppm: 32 element, soil & rock	ICP-AES	1	10000
2127	172	Cr ppm: 32 element, soil & rock	ICP-AES	1	10000
2128	172	Cu ppm: 32 element, soil & rock	ICP-AES	1	10000
2150	172	Fe %: 32 element, soil & rock	ICP-AES	0.01	15.00
2130	172	Ga ppm: 32 element, soil & rock	ICP-AES	10	10000
2131	172	Hg ppm: 32 element, soil & rock	ICP-AES	1	10000
2132	172	K %: 32 element, soil & rock	ICP-AES	0.01	10.00
2151	172	La ppm: 32 element, soil & rock	ICP-AES	10	10000
2134	172	Mg %: 32 element, soil & rock	ICP-AES	0.01	15.00
2135	172	Mn ppm: 32 element, soil & rock	ICP-AES	5	10000
2136	172	Mo ppm: 32 element, soil & rock	ICP-AES	1	10000
2137	172	Na %: 32 element, soil & rock	ICP-AES	0.01	5.00
2138	172	Ni ppm: 32 element, soil & rock	ICP-AES	1	10000
2139	172	P ppm: 32 element, soil & rock	ICP-AES	10	10000
2140	172	Pb ppm: 32 element, soil & rock	ICP-AES	2	10000
2141	172	Sb ppm: 32 element, soil & rock	ICP-AES	2	10000
2142	172	Sc ppm: 32 elements, soil & rock	ICP-AES	1	10000
2143	172	Sr ppm: 32 element, soil & rock	ICP-AES	1	10000
2144	172	Ti %: 32 element, soil & rock	ICP-AES	0.01	5.00
2145	172	Tl ppm: 32 element, soil & rock	ICP-AES	10	10000
2146	172	U ppm: 32 element, soil & rock	ICP-AES	10	10000
2147	172	V ppm: 32 element, soil & rock	ICP-AES	1	10000
2148	172	W ppm: 32 element, soil & rock	ICP-AES	10	10000
2149	172	Zn ppm: 32 element, soil & rock	ICP-AES	2	10000



Chemex Labs Ltd.

Analytical Chemists * Geochemists * Registered Assayers
 212 Brooksbank Ave., North Vancouver
 British Columbia, Canada V7J 2C1
 PHONE: 604-984-0221 FAX: 604-984-0218

Client: FAITH MINES LTD.

1000 - 675 W. HASTINGS ST.
 VANCOUVER, BC
 V6B 1N6

Project: LULU/FLUG/MABER
 Comments:

Page Number: 3-A
 Total Pages: 5
 Certificate Date: 28-AUG-95
 Invoice No.: I9525266
 P.O. Number:
 Account: HUC

CERTIFICATE OF ANALYSIS A9525266

SAMPLE	PREP CODE	Au ppb FA+AA	Ag ppm	Al %	As ppm	Ba ppm	Be ppm	Bi ppm	Ca %	Cd ppm	Co ppm	Cr ppm	Cu ppm	Fe %	Ga ppm	Hg ppm	K %	La ppm	Mg %	Mn ppm
FG3-D07	201 229	< 5	0.2	1.47	< 2	230	< 0.5	< 2	0.23	< 0.5	5	35	11	2.13	< 10	< 1	0.08	10	0.47	145
FG3-D08	201 229	< 5	0.4	1.53	6	190	< 0.5	< 2	0.21	< 0.5	5	35	14	2.39	< 10	< 1	0.07	10	0.46	170
FG3-D09	201 229	< 5	0.4	1.56	6	280	< 0.5	< 2	0.27	< 0.5	6	40	12	2.38	< 10	< 1	0.08	10	0.51	175
FG3-D10	201 229	< 5	0.4	1.26	10	180	< 0.5	< 2	0.16	< 0.5	4	17	9	2.27	< 10	< 1	0.18	10	0.37	175
FG3-D11	201 229	< 5	0.4	1.47	< 2	190	< 0.5	< 2	0.15	< 0.5	5	17	9	2.44	< 10	< 1	0.15	10	0.33	160
FG3-D12	201 229	< 5	0.4	1.56	8	220	< 0.5	< 2	0.18	< 0.5	5	25	11	2.50	< 10	< 1	0.05	10	0.38	155
FG3-D13	201 229	< 5	0.4	1.25	< 2	210	< 0.5	< 2	0.15	< 0.5	4	21	8	1.98	< 10	< 1	0.05	10	0.37	145
FG3-D14	201 229	< 5	0.4	1.70	2	240	< 0.5	< 2	0.22	< 0.5	7	49	14	2.72	< 10	< 1	0.06	10	0.65	190
FG3-D15	201 229	< 5	0.4	1.73	8	240	< 0.5	< 2	0.20	< 0.5	8	50	17	2.61	< 10	< 1	0.04	10	0.56	225
FG3-D16	201 229	< 5	0.6	2.04	8	380	< 0.5	< 2	0.22	< 0.5	8	37	22	2.92	10	< 1	0.09	20	0.51	200
FG3-D17	201 229	< 5	0.8	2.24	12	200	< 0.5	< 2	0.26	< 0.5	10	114	28	3.04	< 10	< 1	0.03	10	0.94	265
FG3-D18	201 229	< 5	0.4	1.89	6	180	< 0.5	< 2	0.21	< 0.5	8	61	21	2.60	< 10	< 1	0.03	10	0.70	220
FG3-D19	201 229	< 5	0.4	1.65	< 2	140	< 0.5	< 2	0.23	< 0.5	7	64	15	2.35	< 10	< 1	0.03	10	0.68	205
FG3-D20	201 229	< 5	0.4	1.90	12	140	< 0.5	< 2	0.25	< 0.5	9	87	37	2.70	< 10	< 1	0.03	10	0.94	240
LL17-D01	201 229	< 5	0.4	0.97	4	140	< 0.5	< 2	0.26	< 0.5	5	22	37	2.08	< 10	< 1	0.04	< 10	0.48	215
LL17-D02	201 229	< 5	0.6	1.30	2	130	< 0.5	< 2	0.19	< 0.5	7	44	46	2.72	< 10	< 1	0.06	< 10	0.54	305
LL17-D03	201 229	< 5	0.8	2.48	2	290	< 0.5	< 2	0.45	< 0.5	16	55	78	3.87	10	< 1	0.09	10	1.04	505
LL17-D04	201 229	< 5	0.4	2.09	6	320	< 0.5	< 2	0.45	< 0.5	10	43	47	3.14	10	< 1	0.05	10	0.86	220
LL17-D05	201 229	< 5	0.6	1.94	< 2	320	< 0.5	< 2	0.39	< 0.5	9	36	24	2.85	< 10	< 1	0.04	10	0.61	365
LL17-D06	201 229	< 5	0.6	2.30	< 2	490	< 0.5	< 2	0.55	< 0.5	10	68	39	3.11	10	< 1	0.04	20	0.69	275
LL17-D07	201 229	< 5	0.6	2.01	2	240	< 0.5	< 2	0.25	< 0.5	8	30	23	3.17	10	< 1	0.04	10	0.61	305
LL17-D08	201 229	< 5	0.6	1.90	6	200	< 0.5	< 2	0.34	< 0.5	9	46	18	3.08	< 10	< 1	0.04	10	0.78	245
LL17-D09	201 229	< 5	0.8	2.23	4	260	< 0.5	< 2	0.46	< 0.5	12	31	40	3.98	10	< 1	0.04	10	0.77	420
LL17-D10	201 229	< 5	0.8	2.20	6	290	< 0.5	< 2	0.44	< 0.5	10	40	29	3.57	10	< 1	0.05	10	0.83	305
LL17-D11	201 229	< 5	0.2	2.90	10	180	< 0.5	< 2	0.43	0.5	36	57	89	6.52	10	< 1	0.09	10	1.66	800
LL17-D12	201 229	< 5	0.2	1.96	12	250	< 0.5	2	0.25	< 0.5	9	29	19	3.15	10	< 1	0.07	10	0.50	255
LL17-D13	201 229	< 5	0.2	1.94	12	170	< 0.5	2	0.23	< 0.5	8	29	14	3.19	10	< 1	0.06	10	0.49	235
LL17-D14	201 229	< 5	< 0.2	2.27	12	160	< 0.5	2	0.32	< 0.5	12	35	19	3.62	10	< 1	0.04	10	0.76	280
LL17-D15	201 229	< 5	< 0.2	2.59	6	220	< 0.5	< 2	0.37	< 0.5	16	40	51	4.05	10	< 1	0.03	10	0.83	575
LL17-D16	201 229	< 5	< 0.2	2.39	6	120	< 0.5	2	0.38	< 0.5	20	28	29	4.73	10	< 1	0.06	10	1.00	1055
LL17-D17	201 229	< 5	< 0.2	1.77	2	220	< 0.5	2	0.75	< 0.5	15	29	30	4.05	10	< 1	0.04	10	0.46	635
LL17-D18	201 229	< 5	< 0.2	0.87	4	130	< 0.5	< 2	0.18	< 0.5	2	13	9	1.26	< 10	< 1	0.04	10	0.15	80
LL17-D19	201 229	< 5	< 0.2	1.84	2	230	< 0.5	< 2	0.43	< 0.5	14	35	26	3.44	10	< 1	0.07	20	0.49	510
LL17-D20	201 229	< 5	< 0.2	2.07	4	130	< 0.5	2	0.33	< 0.5	12	28	18	3.76	10	< 1	0.29	10	0.99	430
LL17-D21	201 229	< 5	< 0.2	1.18	< 2	70	< 0.5	< 2	0.15	< 0.5	6	12	12	2.39	10	< 1	0.32	< 10	0.50	220
LL17-D22	201 229	< 5	0.2	1.53	12	190	< 0.5	< 2	0.20	< 0.5	8	24	20	2.36	< 10	< 1	0.03	10	0.45	300
LL17-D23	201 229	< 5	< 0.2	0.93	10	140	< 0.5	< 2	0.12	< 0.5	3	13	9	1.77	< 10	< 1	0.04	< 10	0.27	110
LL17-D24	201 229	< 5	0.2	2.19	2	240	< 0.5	2	0.24	< 0.5	12	25	31	3.85	10	< 1	0.10	10	0.92	325
LL17-D25	201 229	< 5	0.2	2.13	6	170	< 0.5	2	0.29	< 0.5	13	36	24	3.73	10	< 1	0.06	10	0.66	340
LL17-D26	201 229	< 5	0.2	1.73	8	210	< 0.5	< 2	0.34	< 0.5	8	31	19	3.21	10	< 1	0.09	10	0.54	265

Lulu Claim

CERTIFICATION: Hart Buchler



Chemex Labs Ltd.

Analytical Chemists * Geochemists * Registered Assayers

212 Brooksbank Ave., North Vancouver
 British Columbia, Canada V7J 2C1
 PHONE: 604-984-0221 FAX: 604-984-0218

FAITH MINES LTD.

1000 - 675 W. HASTINGS ST.
 VANCOUVER, BC
 V6B 1N6

Project : LULU/FLUG/MABER
 Comments:

Page Number : 4-A
 Total Pages : 5
 Certificate Date : 28-AUG-95
 Invoice No. : 19525266
 P.O. Number :
 Account : HUC

CERTIFICATE OF ANALYSIS A9525266

SAMPLE	PREP CODE	Au ppb FA+AA	Ag ppm	Al %	As ppm	Ba ppm	Be ppm	Bi ppm	Ca %	Cd ppm	Co ppm	Cr ppm	Cu ppm	Fe %	Ga ppm	Hg ppm	K %	La ppm	Mg %	Mn ppm
LL17-D27	201 229	< 5	< 0.2	2.42	6	230	< 0.5	2	0.33	< 0.5	12	48	30	3.56	10	< 1	0.15	10	0.81	395
LL17-D28	201 229	< 5	0.2	2.38	8	310	< 0.5	< 2	0.24	< 0.5	9	37	26	3.41	10	< 1	0.09	10	0.59	320
LL17-D29	201 229	< 5	< 0.2	2.73	16	390	< 0.5	2	0.26	< 0.5	11	43	34	4.20	10	< 1	0.10	10	0.73	425
LL17-D30	201 229	< 5	0.2	0.87	8	90	< 0.5	< 2	0.26	< 0.5	3	17	10	2.28	10	< 1	0.17	10	0.22	170
LL17-D31	201 229	< 5	< 0.2	2.20	12	180	< 0.5	< 2	0.24	< 0.5	10	34	19	3.84	10	< 1	0.10	10	0.66	440
LU L1E 025N	201 229	< 5	0.4	2.05	8	370	< 0.5	< 2	0.43	< 0.5	8	32	31	3.19	10	< 1	0.06	20	0.52	225
LU L1E 050N	201 229	< 5	0.2	1.75	4	200	< 0.5	< 2	0.31	< 0.5	7	28	19	2.45	10	< 1	0.05	10	0.47	185
LU L1E 075N	201 229	< 5	0.2	1.80	6	260	< 0.5	< 2	0.40	< 0.5	9	31	25	2.72	10	< 1	0.06	10	0.50	360
LU L1E 100N	201 229	< 5	0.2	1.59	< 2	220	< 0.5	< 2	0.35	< 0.5	10	28	21	2.58	10	< 1	0.04	10	0.52	435
LU L1E 125N	201 229	< 5	0.2	1.99	2	360	< 0.5	< 2	0.57	< 0.5	16	34	30	3.18	10	< 1	0.03	30	0.56	710
LU L1E 150N	201 229	< 5	0.2	1.75	4	260	< 0.5	< 2	0.44	< 0.5	9	30	28	3.20	10	< 1	0.04	10	0.62	375
LU L1E 175N	201 229	< 5	0.2	1.95	4	150	< 0.5	4	0.35	< 0.5	9	40	23	2.82	10	< 1	0.05	10	0.73	260
LU L1E 200N	201 229	< 5	0.2	2.09	4	220	< 0.5	2	0.45	< 0.5	9	49	30	3.16	10	< 1	0.05	10	0.85	355
LU L1E 225N	201 229	< 5	0.2	2.18	2	230	< 0.5	2	0.45	< 0.5	9	46	24	3.04	10	< 1	0.07	10	0.68	250
LU L1E 250N	-- --	miss.	miss.	miss.	miss.	miss.	miss.	miss.	miss.	miss.	miss.	miss.	miss.	miss.	miss.	miss.	miss.	miss.	miss.	miss.
LU L1E 275N	201 229	< 5	< 0.2	1.51	< 2	160	< 0.5	< 2	0.49	< 0.5	8	42	19	2.39	10	< 1	0.04	10	0.65	245
LU L1E 300N	201 229	< 5	< 0.2	1.62	2	160	< 0.5	2	0.33	< 0.5	7	27	12	2.58	< 10	< 1	0.06	10	0.55	265
LU L1E 325N	201 229	< 5	< 0.2	1.85	4	210	< 0.5	< 2	0.34	< 0.5	8	28	15	2.80	10	< 1	0.08	10	0.60	255
LU L1E 350N	201 229	< 5	< 0.2	1.33	10	220	< 0.5	< 2	0.28	< 0.5	7	24	14	2.46	< 10	< 1	0.08	10	0.51	235
LU L1E 375N	201 229	< 5	< 0.2	1.24	4	150	< 0.5	< 2	0.26	< 0.5	6	18	16	2.64	< 10	< 1	0.10	10	0.46	225
LU L1E 400N	201 229	< 5	0.2	2.04	4	180	< 0.5	< 2	0.28	< 0.5	9	28	20	4.04	10	< 1	0.12	10	0.61	380
LU L1E 425N	201 229	< 5	1.2	2.12	< 2	900	0.5	< 2	1.26	< 0.5	13	36	54	2.43	20	< 1	0.06	100	0.40	665
LU L1E 450N	201 229	< 5	0.4	2.29	< 2	240	< 0.5	2	0.27	< 0.5	8	35	17	3.66	10	< 1	0.06	10	0.58	275
LU L1E 475N	201 229	< 5	0.4	1.51	4	170	< 0.5	< 2	0.28	< 0.5	8	26	15	3.07	< 10	< 1	0.07	10	0.49	270
LU L1E 500N	201 229	< 5	0.4	1.47	2	180	< 0.5	< 2	0.21	< 0.5	5	19	11	3.35	10	< 1	0.19	10	0.42	290
LU L2E 075N	201 229	< 5	0.4	1.89	2	280	< 0.5	< 2	0.85	< 0.5	19	34	26	3.51	10	< 1	0.05	20	0.58	1060
LU L2E 100N	201 229	< 5	0.4	1.97	2	260	< 0.5	2	0.65	< 0.5	15	31	36	3.70	10	< 1	0.04	20	0.79	600
LU L2E 125N	201 229	< 5	0.4	2.15	4	360	< 0.5	2	0.42	< 0.5	10	35	23	3.45	10	< 1	0.06	20	0.51	455
LU L2E 150N	201 229	< 5	0.4	2.37	2	290	< 0.5	< 2	0.29	< 0.5	8	34	19	3.50	10	< 1	0.07	10	0.49	385
LU L2E 175N	201 229	< 5	0.8	3.05	6	780	0.5	2	0.57	< 0.5	14	38	50	3.73	20	< 1	0.06	90	0.43	1850
LU L2E 200N	201 229	< 5	0.2	1.68	< 2	210	< 0.5	2	0.25	< 0.5	8	24	14	3.31	10	< 1	0.06	10	0.40	390
LU L2E 225N	201 229	< 5	0.4	1.91	< 2	280	< 0.5	< 2	0.34	< 0.5	6	27	17	3.02	10	< 1	0.08	10	0.43	285
LU L2E 250N	201 229	< 5	0.6	1.90	< 2	390	< 0.5	2	0.27	< 0.5	7	25	18	3.02	10	< 1	0.07	10	0.44	265
LU L2E 275N	201 229	< 5	0.4	1.45	< 2	220	< 0.5	< 2	0.20	< 0.5	4	21	15	2.58	< 10	< 1	0.07	10	0.32	165
LU L2E 300N	201 229	< 5	0.4	1.44	< 2	280	< 0.5	< 2	0.24	< 0.5	6	20	13	2.75	10	< 1	0.10	10	0.36	320
LU L2E 325N	201 229	< 5	0.4	1.33	< 2	230	< 0.5	< 2	0.24	< 0.5	6	17	15	3.11	< 10	< 1	0.07	10	0.39	340
LU L2E 350N	201 229	< 5	0.4	1.73	< 2	450	< 0.5	2	0.30	< 0.5	7	21	27	3.61	10	< 1	0.11	10	0.43	440
LU L2E 375N	201 229	< 5	0.8	2.60	2	920	1.0	< 2	0.41	< 0.5	14	34	65	4.09	20	1	0.09	60	0.41	2070
LU L2E 400N	201 229	< 5	0.8	1.40	< 2	1130	< 0.5	< 2	0.21	0.5	7	19	69	2.81	10	< 1	0.09	10	0.39	500
LU L2E 425N	201 229	< 5	1.0	1.59	< 2	710	< 0.5	< 2	0.22	1.0	7	22	126	3.11	< 10	< 1	0.15	10	0.51	360

CERTIFICATION: _____



Chemex Labs Ltd.

Analytical Chemists * Geochemists * Registered Assayers

212 Brooksbank Ave., North Vancouver
British Columbia, Canada V7J 2C1
PHONE: 604-984-0221 FAX: 604-984-0218

FAITH MINES LTD.

1000 - 675 W. HASTINGS ST.
VANCOUVER, BC
V6B 1N6

Project : LULU/FLUG/MABER
Comments:

Page Number : 4-B
Total Pages : 5
Certificate Date : 28-AUG-95
Invoice No. : 19525266
P.O. Number :
Account : HUC

CERTIFICATE OF ANALYSIS

A9525266

SAMPLE	PREP CODE	Mo ppm	Na %	Ni ppm	P ppm	Pb ppm	Sb ppm	Sc ppm	Sr ppm	Ti %	Tl ppm	U ppm	V ppm	W ppm	Zn ppm
LL17-D27	201 229	1	0.02	24	360	20	< 2	6	24	0.15	< 10	< 10	93	< 10	82
LL17-D28	201 229	1	0.02	18	240	34	2	6	21	0.14	< 10	< 10	85	< 10	82
LL17-D29	201 229	1	0.01	24	280	14	< 2	7	22	0.15	< 10	< 10	88	< 10	98
LL17-D30	201 229	1	0.01	8	350	12	< 2	2	19	0.13	< 10	< 10	86	< 10	44
LL17-D31	201 229	1	0.01	21	390	6	2	4	20	0.14	< 10	< 10	88	< 10	90
LU L1E 025N	201 229	1	0.01	18	470	16	2	9	33	0.09	< 10	< 10	66	< 10	92
LU L1E 050N	201 229	< 1	0.02	14	280	10	< 2	6	21	0.10	< 10	< 10	60	< 10	72
LU L1E 075N	201 229	< 1	0.02	14	420	12	< 2	6	27	0.10	< 10	< 10	63	< 10	86
LU L1E 100N	201 229	1	0.01	13	360	10	< 2	4	22	0.09	< 10	< 10	63	< 10	86
LU L1E 125N	201 229	< 1	0.01	16	470	6	2	9	34	0.07	< 10	< 10	63	< 10	94
LU L1E 150N	201 229	< 1	0.01	15	610	2	2	8	23	0.08	< 10	< 10	58	< 10	102
LU L1E 175N	201 229	< 1	0.01	17	300	8	2	6	22	0.11	< 10	< 10	70	< 10	104
LU L1E 200N	201 229	< 1	0.02	19	390	12	2	7	25	0.12	< 10	< 10	80	< 10	112
LU L1E 225N	201 229	1	0.02	21	430	6	2	6	27	0.12	< 10	< 10	75	< 10	70
LU L1E 250N	-- --	miss.	miss.	miss.	miss.	miss.	miss.	miss.	miss.	miss.	miss.	miss.	miss.	miss.	miss.
LU L1E 275N	201 229	< 1	0.02	18	640	4	< 2	4	27	0.11	< 10	< 10	62	< 10	62
LU L1E 300N	201 229	< 1	0.01	13	270	4	2	4	21	0.12	< 10	< 10	68	< 10	76
LU L1E 325N	201 229	< 1	0.01	14	340	4	< 2	5	21	0.12	< 10	< 10	65	< 10	76
LU L1E 350N	201 229	< 1	0.01	12	360	4	< 2	4	17	0.10	< 10	< 10	55	< 10	66
LU L1E 375N	201 229	< 1	0.01	11	230	4	< 2	4	15	0.10	< 10	< 10	61	< 10	66
LU L1E 400N	201 229	1	0.01	12	360	6	< 2	6	18	0.12	< 10	< 10	80	< 10	86
LU L1E 425N	201 229	< 1	0.02	21	840	12	< 2	24	78	0.04	< 10	< 10	44	< 10	76
LU L1E 450N	201 229	1	0.01	16	370	10	2	4	20	0.12	< 10	< 10	77	< 10	72
LU L1E 475N	201 229	< 1	0.01	12	550	6	< 2	4	16	0.10	< 10	< 10	56	< 10	64
LU L1E 500N	201 229	1	0.01	9	450	4	< 2	5	13	0.10	< 10	< 10	49	< 10	76
LU L2E 075N	201 229	1	0.02	15	530	14	2	10	39	0.08	< 10	< 10	72	< 10	92
LU L2E 100N	201 229	1	0.02	16	490	14	< 2	11	29	0.09	< 10	< 10	89	< 10	96
LU L2E 125N	201 229	1	0.01	16	280	20	2	8	26	0.10	< 10	< 10	73	< 10	86
LU L2E 150N	201 229	1	0.01	14	230	14	2	7	20	0.10	< 10	< 10	77	< 10	96
LU L2E 175N	201 229	1	0.01	25	630	30	< 2	13	39	0.07	< 10	< 10	65	< 10	92
LU L2E 200N	201 229	1	0.01	11	300	14	< 2	6	18	0.08	< 10	< 10	59	< 10	88
LU L2E 225N	201 229	< 1	0.01	13	310	20	2	5	25	0.10	< 10	< 10	60	< 10	88
LU L2E 250N	201 229	< 1	0.01	12	250	18	< 2	5	22	0.10	< 10	< 10	58	< 10	90
LU L2E 275N	201 229	< 1	0.02	9	210	24	< 2	4	16	0.10	< 10	< 10	51	< 10	70
LU L2E 300N	201 229	< 1	0.01	9	200	20	< 2	4	19	0.09	< 10	< 10	56	< 10	84
LU L2E 325N	201 229	< 1	0.01	8	360	22	< 2	5	16	0.07	< 10	< 10	50	< 10	100
LU L2E 350N	201 229	1	0.01	13	400	36	2	8	22	0.07	< 10	< 10	45	< 10	146
LU L2E 375N	201 229	1	0.01	17	600	80	2	17	34	0.05	< 10	< 10	52	< 10	144
LU L2E 400N	201 229	1	0.01	8	360	60	< 2	4	22	0.06	< 10	< 10	48	< 10	258
LU L2E 425N	201 229	1	0.01	10	280	36	< 2	5	19	0.09	< 10	< 10	54	< 10	270

CERTIFICATION: _____



Chemex Labs Ltd.

Analytical Chemists * Geochemists * Registered Assayers
 212 Brooksbank Ave., North Vancouver
 British Columbia, Canada V7J 2C1
 PHONE: 604-984-0221 FAX: 604-984-0218

FAITH MINES LTD.

1000 - 675 W. HASTINGS ST.
 VANCOUVER, BC
 V6B 1N6

Project : LULU/FLUG/MABER
 Comments:

Page Number : 5-A
 Total Pages : 5
 Certificate Date: 28-AUG-95
 Invoice No. : I9525266
 P.O. Number :
 Account : HUC

CERTIFICATE OF ANALYSIS A9525266

Lulu

SAMPLE	PREP CODE	Au ppb FA+AA	Ag ppm	Al %	As ppm	Ba ppm	Be ppm	Bi ppm	Ca %	Cd ppm	Co ppm	Cr ppm	Cu ppm	Fe %	Ga ppm	Hg ppm	K %	La ppm	Mg %	Mn ppm
LU L2E 450N	201 229	< 5	0.6	2.33	8	770	< 0.5	< 2	0.51	0.5	8	25	383	4.13	10	< 1	0.13	30	0.70	545
LU L2E 475N	201 229	< 5	0.6	1.85	8	560	< 0.5	< 2	0.53	< 0.5	11	24	38	3.56	< 10	< 1	0.08	20	0.52	960
LU L2E 500N	201 229	< 5	0.4	2.30	16	220	< 0.5	< 2	0.35	< 0.5	8	35	36	4.03	< 10	< 1	0.12	10	0.74	350
MAK LX 010N	201 229	< 5	0.4	2.52	14	360	< 0.5	< 2	0.38	< 0.5	17	155	56	4.36	< 10	1	0.04	20	1.40	605
MAK LX 020N	201 229	< 5	0.4	2.21	6	300	< 0.5	< 2	0.35	< 0.5	14	91	49	4.19	< 10	< 1	0.04	20	1.11	445
MAK LX 030N	201 229	< 5	0.6	1.98	8	330	< 0.5	< 2	0.35	< 0.5	15	67	57	4.02	< 10	< 1	0.05	30	0.85	745
MAK LX 040N	201 229	< 5	0.6	2.73	14	310	< 0.5	< 2	0.20	< 0.5	14	67	39	4.38	< 10	< 1	0.07	20	1.01	365
MAK LX 050N	201 229	< 5	0.4	2.38	4	330	< 0.5	< 2	0.29	< 0.5	13	73	49	3.99	< 10	< 1	0.04	30	0.95	350
MAK LX 060N	201 229	< 5	0.4	2.09	14	340	< 0.5	< 2	0.34	< 0.5	10	59	29	3.17	< 10	< 1	0.04	20	0.71	350
MAK LX 070N	201 229	< 5	0.4	2.59	4	390	< 0.5	< 2	0.35	< 0.5	14	90	34	3.85	10	< 1	0.04	10	1.05	535
MAK LX 080N	201 229	< 5	0.6	2.36	6	480	< 0.5	< 2	0.52	< 0.5	14	129	34	3.44	< 10	< 1	0.08	20	1.08	755
MAK LX 090N	201 229	< 5	0.8	2.12	16	420	< 0.5	< 2	0.42	< 0.5	12	160	40	3.17	< 10	< 1	0.06	20	1.17	405
MAK LX 100N	201 229	< 5	0.6	2.20	14	410	< 0.5	< 2	0.36	< 0.5	13	161	43	3.37	< 10	< 1	0.05	20	1.26	470

CERTIFICATION: Hart Bickler



Chemex Labs Ltd.

Analytical Chemists * Geochemists * Registered Assayers
212 Brooksbank Ave., North Vancouver
British Columbia, Canada V7J 2C1
PHONE: 604-984-0221 FAX: 604-984-0218

FAITH MINES LTD.

1000 - 675 W. HASTINGS ST.
VANCOUVER, BC
V6B 1N6

Project : LULU/FLUG/MABER
Comments:

Page Number : 5-B
Total Pages : 5
Certificate Date: 28-AUG-95
Invoice No. : I9525266
P.O. Number :
Account : HUC

CERTIFICATE OF ANALYSIS

A9525266

Lulu

SAMPLE	PREP CODE	Mo ppm	Na %	Ni ppm	P ppm	Pb ppm	Sb ppm	Sc ppm	Sr ppm	Ti %	Tl ppm	U ppm	V ppm	W ppm	Zn ppm
LU L2E 450N	201 229	1	0.02	12	580	34	< 2	14	38	0.09	< 10	< 10	48	< 10	592
LU L2E 475N	201 229	1	0.02	13	340	16	2	9	27	0.10	< 10	< 10	55	< 10	110
LU L2E 500N	201 229	1	0.01	16	280	16	2	6	21	0.14	< 10	< 10	85	< 10	128
MAK LX 010N	201 229	1	0.01	93	300	8	2	11	20	0.06	< 10	< 10	84	< 10	78
MAK LX 020N	201 229	1	< 0.01	56	370	8	2	9	19	0.04	< 10	< 10	69	< 10	78
MAK LX 030N	201 229	< 1	0.01	52	330	10	2	8	21	0.05	< 10	< 10	64	< 10	74
MAK LX 040N	201 229	1	< 0.01	45	230	8	2	7	14	0.05	< 10	< 10	70	< 10	76
MAK LX 050N	201 229	1	< 0.01	60	230	12	< 2	8	18	0.05	< 10	< 10	61	< 10	78
MAK LX 060N	201 229	1	0.01	37	170	8	< 2	6	21	0.08	< 10	< 10	65	< 10	56
MAK LX 070N	201 229	1	< 0.01	51	190	14	< 2	8	19	0.06	< 10	< 10	84	< 10	66
MAK LX 080N	201 229	< 1	0.01	67	290	14	< 2	8	25	0.06	< 10	< 10	66	< 10	70
MAK LX 090N	201 229	1	0.01	89	170	20	< 2	7	20	0.06	< 10	< 10	62	< 10	74
MAK LX 100N	201 229	< 1	0.01	84	180	16	< 2	9	18	0.06	< 10	< 10	66	< 10	72

CERTIFICATION: _____

MAP NO:1150/3

ASSESSMENT REPORT: X

DOCUMENT NO: 093349

PROSPECTUS:

MINING DISTRICT: Dawson

CONFIDENTIAL: X

TYPE OF WORK:Geochemistry

OPEN FILE:

REPORT FILED UNDER: Faith Mines Ltd.

DATE PERFORMED:July 27/1995

DATE FILED:September 15, 1995

LATITUDE:63 02

AREA:Lulu Creek

LONGITUDE:139 09

VALUE:\$2200

CLAIM NAME AND #:Lulu 1-22

WORK DONE BY:P. Southam

WORK DONE FOR:Faith Mines Ltd

Claims in Good Standing

Claims in Good Standing	

Remarks:Soil sampling tested an interpreted linear feature and two VLF anomalies that were identified in 1994. Soil sampling failed to return significant results.