

ARCHER, CATHRO

& ASSOCIATES (1981) LIMITED

CONSULTING GEOLOGICAL ENGINEERS

1016 - 510 WEST HASTINGS STREET, VANCOUVER, B.C. V6B 1L8 TEL (604) 688 - 2568 • FAX (604) 688 - 2578

PROSPECTING AND HAND TRENCHING REPORT KILLER GOLD PROPERTY CASH RESOURCES LTD.

Angus 1-6	YB20532-YB20537
Delor 1-10	YB37735-YB37744
11	YB38302
12F-13F	YB38303-YB38304
14	YB38305
15F	YB38306
16	YB38307
17F	YB38308
18	YB38309
19F	YB38310
20	YB38311
21F	YB38312
22-24	YB38313-YB38316
Malou 1-6	YB35901-YB35906
7-14	YB37727-YB37734
15-20	YB38136-YB38141
21-26	YB38218-YB38223
27-34	YB38316-YB38323
35F	YB38324
36	YB38325
37F	YB38326
38	YB38327
39F-40F	YB38328-YB38329
Shut 1-4	YA95641-YA95644
5F	YB38330

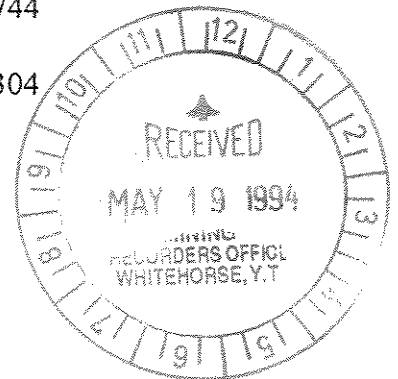

033205



Whitehorse Mining District, Yukon Territory
NTS 115H/4; Latitude 61°12'N; Longitude 137°45'W

May, 1994

W.D. Eaton and W.A. Wengzynowski

Work performed between July 8 and August 31, 1993

TABLE OF CONTENTS

	<u>PAGE</u>
SUMMARY AND RECOMMENDATIONS	1
INTRODUCTION	4
PROPERTY, LOCATION AND ACCESS	5
HISTORY	7
GEOMORPHOLOGY	9
REGIONAL GEOLOGY	10
PROPERTY GEOLOGY	12
MINERALIZATION	13
SOIL GEOCHEMISTRY	15

APPENDICES

I AUTHORS' STATEMENTS OF QUALIFICATION

II CERTIFICATES OF ANALYSES

LIST OF FIGURES

<u>No.</u>	<u>Description</u>	<u>Following Page</u>
1	Location	5
2	Claim Location	5
3	Area of Interest	5
4	Geological Setting.	10
5	Property Geology	12
6	Delor Vein System	In Pocket
7	1993 Sample Locations	15
8	Gold Geochemistry	In Pocket
9	Arsenic Geochemistry	In Pocket

SUMMARY AND RECOMMENDATIONS

The Killer Gold Property consists of 75 mineral claims (3400 acres) located 50 km northwest of Haines Junction in southwestern Yukon. It is owned 100% by Cash Resources Ltd. except for 36 claims that are under option from a local prospector and are subject to a 2% net smelter return, half of which can be purchased for one million dollars.

The property and surrounding areas of interest are underlain by metamorphic and granitic rocks of the Taku Terrane. Although the area is relatively mountainous and nearby creeks have been worked for placer gold since the turn of the century, the first lode discovery was not made until 1987. Traditional prospecting is hindered by a blanket of glacial material at lower elevations coupled with slabby felsenmeer boulder fields above the glacial limits. Exploration interest in the area resulted from a 1986 Geological Survey of Canada reconnaissance stream sediment survey that reported numerous gold and arsenic anomalies.

Pre-1993 exploration on the property located native gold-bearing quartz vein float and arsenopyrite-rich veins in bedrock, specimens of which assayed up to 122 and 89 g/t Au, respectively. Mineralized veins are associated with north- to northwest-trending structures that form recessive topographic linears. Grid soil sampling in two parts of the property outlined a number of gold and arsenic anomalies, none of which have been tested by mechanized trenching or diamond drilling. The best explored target is the arsenopyrite-rich DalBianco Vein where four hand trenches were excavated in 1987 over a 40 m strike length yielding a weighted average grade of 12 g/t Au over an average width of 35 cm.

Exploration on the property in 1993 was limited to twenty-five mandays of hand trenching and prospecting. It located several new occurrences including: 1) another arsenopyrite-rich vein paralleling the DalBianco Vein in the eastern part of the property; 2) quartz stringer and

disseminated gold mineralization with minor arsenopyrite in the west-central part; 3) native gold in quartz vein float (103 g/t) in the southwest corner; and, 4) disseminated scheelite with minor gold (up to 0.6% WO_3 with .05 g/t Au) in the north-central area.

The geology and style of mineralization on the Killer Gold Property are similar to gold deposits of the Juneau Gold Belt located 400 km to the south in the Alaska Panhandle. The Juneau Gold Belt is also hosted by metamorphic and granitic rocks of the Taku Terrane and includes the Alaska-Juneau and Treadwell systems which have produced over 200,000 kg (6.7 million ounces) of gold from eight separate ore bodies with grades between 1.5 and 3.7 g/t Au..

The first phase of the 1994 exploration program should include additional grid soil geochemical surveys to fill in large gaps between the existing grids and test along strike from known anomalies coupled with geological mapping, detailed prospecting and hand trenching. This work should be conducted in conjunction with helicopter-supported reconnaissance prospecting and sampling of the surrounding area. Follow up work should consist of backhoe trenching and/or diamond drilling. A proposed budget for the first phase of work is on the following page.

Respectfully submitted,

ARCHER, CATHRO & ASSOCIATES (1981) LIMITED



W.D. Eaton, B.A., B.Sc.



W.A. Wengzynowski, B.A. Sc.

Phase 1
Proposed 1994 Budget
Killer Gold Property

Work Program: 24 days of grid soil sampling, mapping, prospecting and hand trenching on the property, plus four days of prospecting and sampling peripheral to the property by a three-man crew.

BUDGET

Labour	\$33,000
Helicopter	15,000
Analytical Costs.	12,000
Room and Board	7,000
Truck Rental, Air Travel and Shipping	5,000
Office, Printing, Communications and Drafting	3,000
Assessment and Staking Fees	2,000
Management	<u>3,500</u>
	\$80,500
Plus 7% GST	<u>5,635</u>
Total, plus 5% contingency	<u>\$90,000</u>

INTRODUCTION

This report describes geology, mineralization and geochemical response at the Killer Gold Property. Field work in 1993 consisted of 25 mandays of prospecting and hand trenching by prospector P. Ross and a one day property examination by P. Ross and D. Eaton on August 20.

The property was created in August 1993 when Cash Resources Ltd. consolidated its land position by optioning 36 claims from P. Ross and adding them to 11 claims of its own in the area. An additional 28 claims were staked by Cash Resources in September bringing the total to 75 claims.

Following the field season, all available data for the property was compiled by D. Eaton and W. Wengzynowski. The Authors' Statements of Qualifications are listed in Appendix I.

PROPERTY, LOCATION AND ACCESS

The Killer Gold Property is located 50 km northwest of Haines Junction in southwestern Yukon Territory at latitude 61°12'N and longitude 137°45'W on NTS sheet 115H/4 (Figure 1). It consists of 75 contiguous mineral claims (Figure 2) registered with the Whitehorse Mining Recorder as follows.

<u>Claim Name</u>	<u>Grant Numbers</u>	<u>Expiry Date</u>
Angus 1-6	YB20532-YB20537	March 10, 1995
Delor 1-10	YB37735-YB37744	March 10, 1999
11	YB38302	September 10, 1994
12F-13F	YB38303-YB38304	September 10, 1994
14	YB38305	September 10, 1994
15F	YB38306	September 10, 1994
16	YB38307	September 10, 1994
17F	YB38308	September 10, 1994
18	YB38309	September 10, 1994
19F	YB38310	September 10, 1994
20	YB38311	September 10, 1994
21F	YB38312	September 10, 1994
22-24	YB38313-YB38316	September 10, 1994
Malou 1-6	YB35901-YB35906	June 6, 1999
7-14	YB37727-YB37734	March 10, 1999
15-20	YB38136-YB38141	March 10, 1999
21-26	YB38218-YB38223	March 10, 1999
27-34	YB38316-YB38323	September 10, 1994
35F	YB38324	September 10, 1994
36	YB38325	September 10, 1994
37F	YB38326	September 10, 1994
38	YB38327	September 10, 1994
39F-40F	YB38328-YB38329	September 10, 1994
Shut 1-4	YA95641-YA95644	March 10, 1995
5F	YB38330	September 10, 1994

Figure 1

ARCHER, CATHRO & ASSOCIATES (1981) LIMITED

LOCATION

KILLER GOLD PROPERTY

CASH RESOURCES LTD.

SCALE 1:5,000,000

0 50 100 150 200 km

0 20 60 100 140 miles

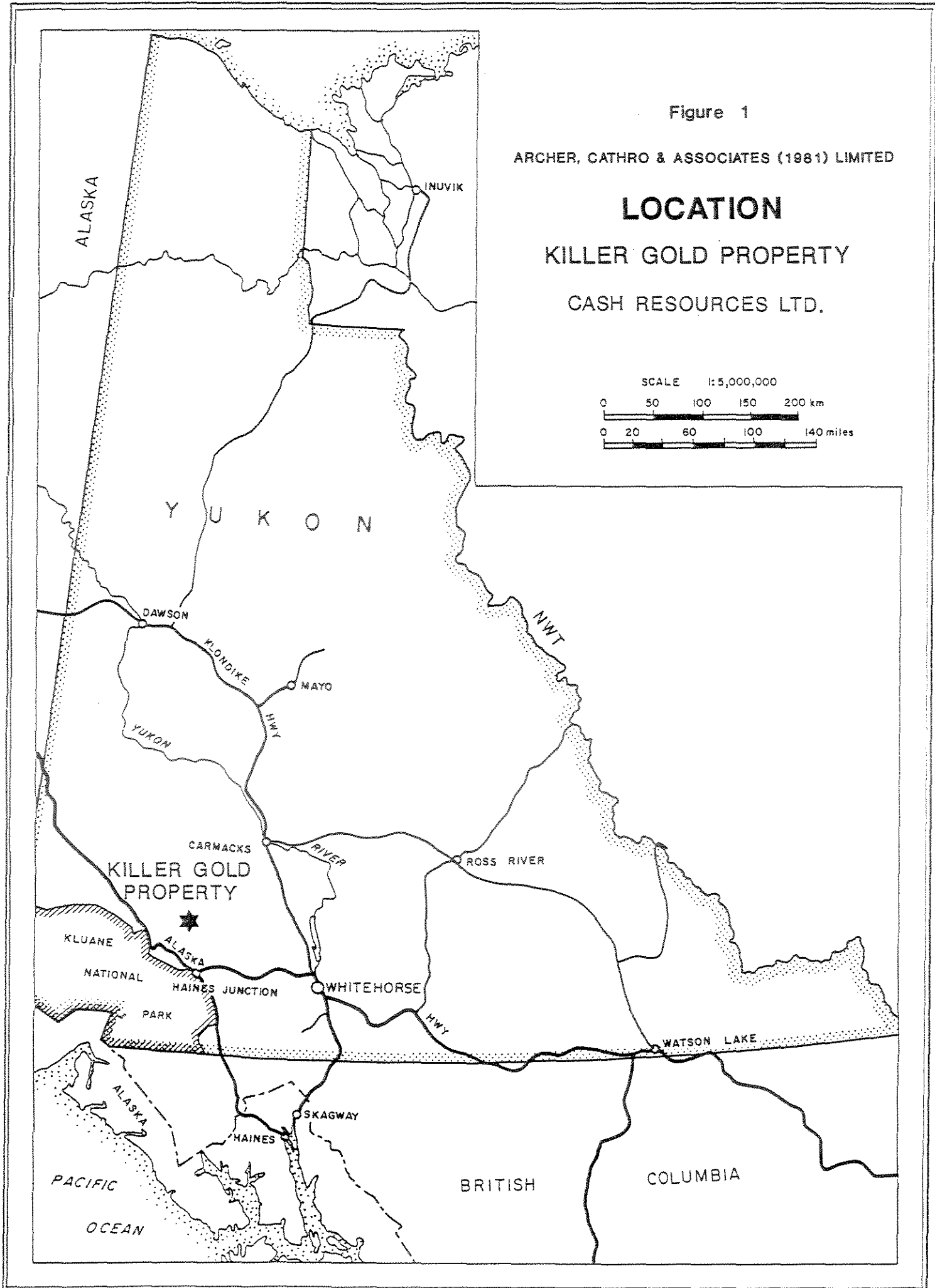

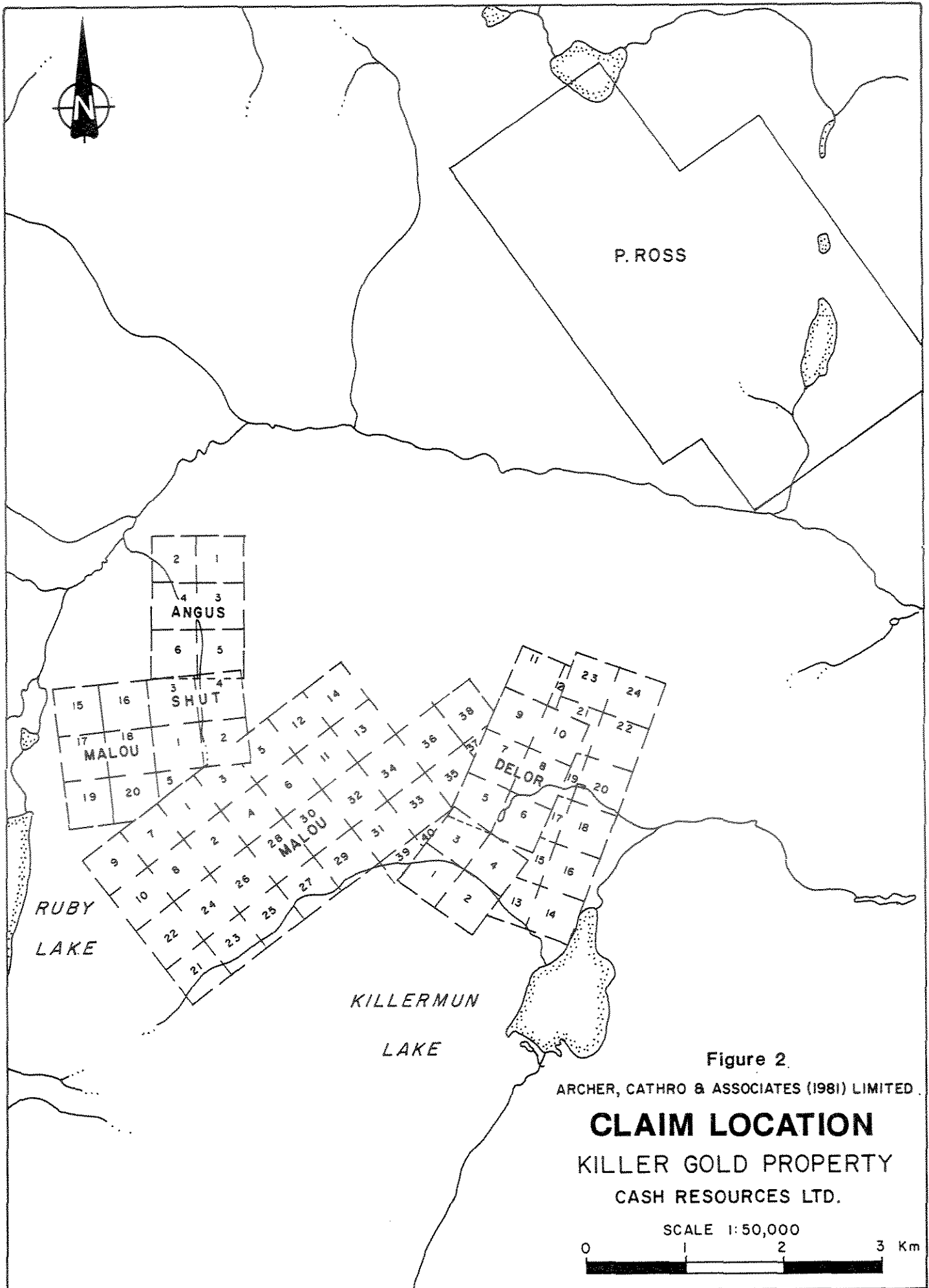

Figure 2.

ARCHER, CATHRO & ASSOCIATES (1981) LIMITED.

CLAIM LOCATION
KILLER GOLD PROPERTY
CASH RESOURCES LTD.

SCALE 1:50,000
 0 1 2 3 Km

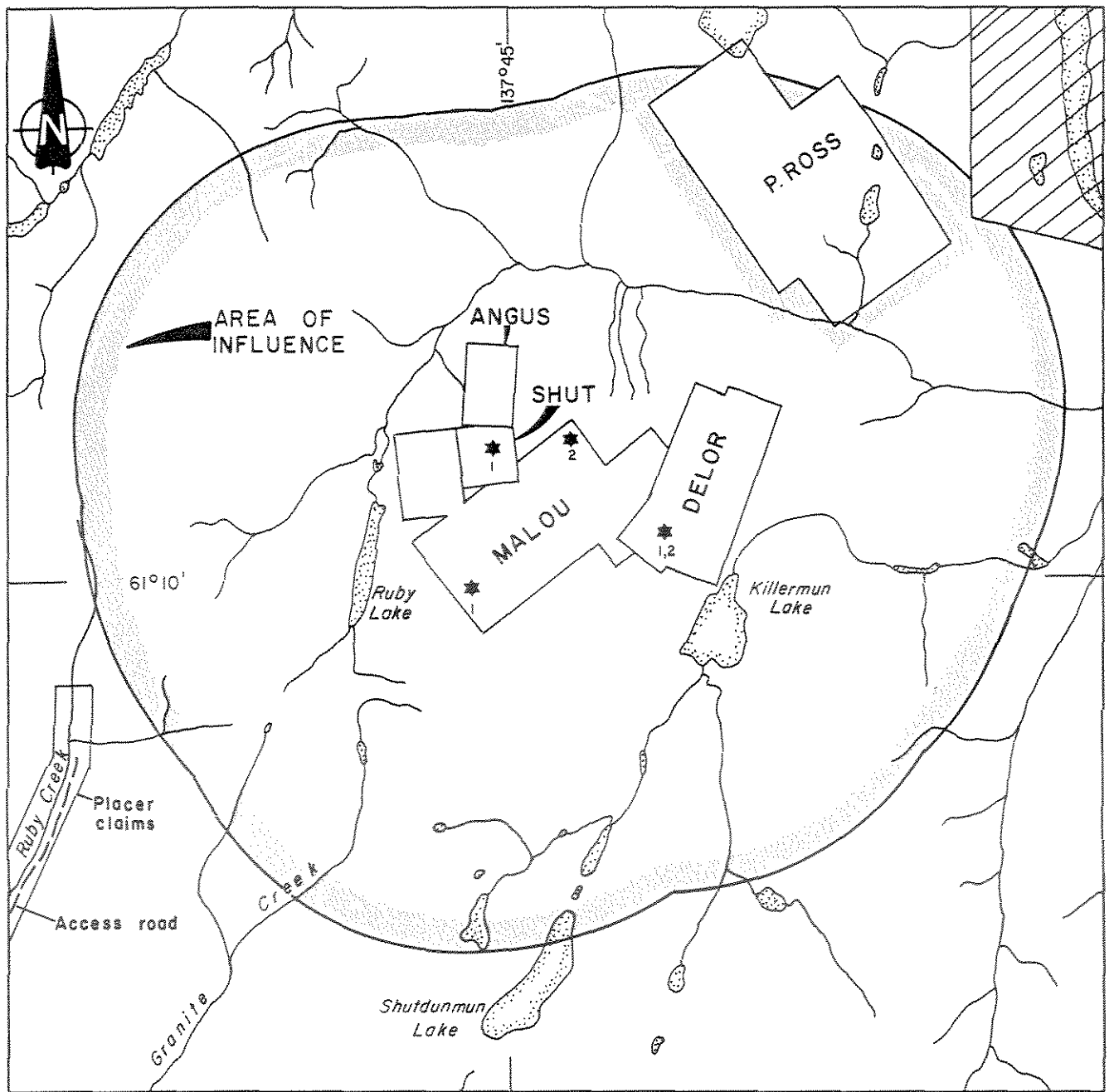

Figure 3

ARCHER, CATHRO & ASSOCIATES (1981) LIMITED

AREA OF INFLUENCE

KILLER GOLD PROPERTY

CASH RESOURCES LTD.



R-32B Native Land Claims
Block



Mineral showing

1

Gold

2

Tungsten

SCALE 1:100,000

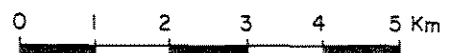

The Shut and Angus claims are owned 100% by Cash Resources while the remainder are under option from P. Ross. The option agreement allows Cash Resources to earn a 100% interest subject to a 2% net smelter royalty (half of which can be purchased for \$1 million) and requires a combination of cash payments and advances against net smelter royalties totalling \$365,000 by January 1, 2002. A 5 km area of interest surrounds P. Ross' claims (Figure 3).

Direct access to the property is provided by helicopter operating from bases at Haines Junction. If required, float-equipped fixed wing aircraft can use Ruby or Killermun Lakes which are located on either side of the property (Figure 2). The closest road access is at the Fourth of July Creek placer workings, approximately 10 km to the southwest.

HISTORY

Placer gold occurrences are documented on Ruby, McKinley, Dixie, Fourth of July and Twelfth of July Creeks located southwest of the Killer Gold Property. The creeks have been explored intermittently since the late 1800's. Early production figures are not available, however the Department of Indian and Northern Affairs reports that more than 100 kg (3500 oz) of gold have been mined from Fourth of July Creek since 1985.

In the fall of 1986 a GSC stream sediment survey for the Aishihik map sheet (O.F. 1219) reported anomalous gold and arsenic values from several drainages in the Killermun Lake area. Immediately following the open file release, Silverquest Resources Ltd. (which later changed its name to Cash Resources Ltd.) staked the Shut 1-4, Kil 1-4, Kin 1-4 and Live 1-4 claims to protect four anomalies, while United Keno Hill Mines Ltd. staked 28 Ruby claims to cover four other targets. The Spruce, Cliff and Wall claim blocks were staked by P. Ross. Follow-up reconnaissance contour geochemical sampling and prospecting later that year by Silverquest located numerous gold and arsenic anomalies in the vicinity of the Shut claims but did not substantiate the GSC anomalies on the Kil, Kin and Live properties.

The first lode gold discovery was made during summer 1987 by the DalBianco Exploration Syndicate on the Lib claims, one of two claim blocks it staked that year in the Shut area. Four hand trenches were dug and exposed an arsenopyrite-rich quartz-carbonate vein (the DalBianco Vein) for a strike length of 40 m. Selected samples assayed up to 89 g/t Au. The Lib claims were located approximately 3 km southeast of the Shut claims while the other block (Beth claims) was staked 1 km to the south.

In 1987 Silverquest added 16 claims to the Shut block to cover soil geochemical anomalies outlined by the previous year's work. Exploration that year again focused on reconnaissance contour geochemical sampling and prospecting on and peripheral to the property. United Keno Hill also performed soil sampling and prospecting on its claims and outlined significant gold and arsenic anomalies on the Ruby 7-12 claims located at the head of Shut Creek. In September P. Ross staked the Arc claims 3 km northeast of the Shut claim block.

In March 1988 the DalBianco Exploration Syndicate optioned the Lib and Beth claims to Silverquest which in turn optioned them to Pezgold Resource Corp. in June. Exploration included grid soil geochemical surveys and prospecting on the Lib and Shut claim blocks. The work outlined coincident north-trending gold and arsenic anomalies on both properties and located another arsenopyrite-rich vein parallel to the DalBianco Vein on the Lib claims. In mid-summer Pezgold staked the Angus and Topgun claims to provide additional coverage around the anomalies on the Shut and Lib claims, respectively.

In 1988 P. Ross staked more Cliff claims on the east side of Killermun Lake and the Stroker claims adjoining the Arc claims. The Arc and Stroker were briefly optioned in 1989 to Noranda Exploration Co. Ltd. which performed mapping, soil sampling and geophysical surveys. This exploration outlined widespread arsenic anomalies with sporadic gold values. Between 1991 and 1993 P. Ross restaked the Ruby 7-12 and Beth as the Malou claims and the Lib as the Delor claims.

GEOMORPHOLOGY

The Killer Gold Property lies within the Ruby Range east of Kluane Lake. Geomorphology in this region is strongly influenced by glaciation and consists of gently undulated uplands cut by north-trending U-shaped valleys. Valley bottoms in the vicinity of Killermun Lake are situated slightly below treeline at an elevation of about 1100 m. Bedrock exposures are rare on the valley floors due to a blanket of glaciofluvial outwash and till. Lower slopes are generally covered by lateral moraines up to about 1500 m and bedrock is only seen where drainages have made deep incisions through this material. Relief between 1500 m and the base of the ridge crests at about 1800 m is moderate to steep and outcrops are common where slopes exceed 30°. Ridge crests and uplands above 1800 m appear to have escaped glaciation and are capped with blocky felsenmeer boulder fields. Soil development is poor in all geomorphological zones.

BEST ATTAINABLE IMAGE

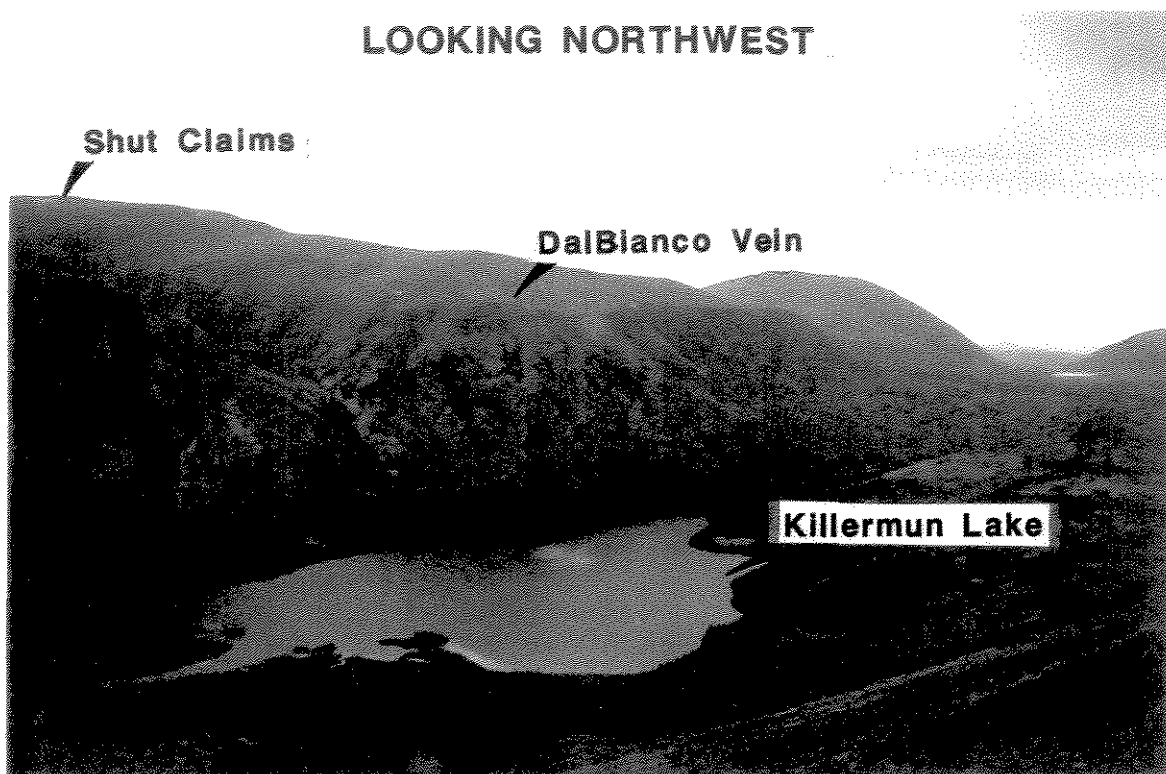

REGIONAL GEOLOGY

The Killer Gold Property lies within the Taku Terrane which is bounded structurally to the southwest by the Shakwak Fault and to the northeast by the Tintina Fault (Figure 4). The Taku Terrane in the vicinity of Killermun Lake is comprised of the Aishihik Metamorphic Suite locally intruded by the Aishihik Batholith to the east and the Ruby Range Batholith to the west.

Aishihik Metamorphic Suite has been subdivided into three packages. The lower sequence consists of feldspathic quartz mica schists believed to have been derived from continental slope and margin detritus that is Cambrian to Precambrian in age. This sequence is overlain by a relatively continuous horizon of metabasite and marble exceeding 500 m in thickness. Devono-Mississippian, brown to black banded quartzite and marble, with locally significant meta-igneous components, comprise the uppermost stratigraphy of this suite.

Deformation occurred in two phases. The first was contemporaneous with the intrusion of the Early Jurassic Aishihik Batholith and resulted in upper amphibolite facies regional metamorphism. The second coincided with the emplacement of the Late Cretaceous to Early Tertiary Ruby Range Batholith which produced thermal overprinting within metasediments in the southwest region of the Aishihik map sheet.

Aishihik Batholith appears to have intruded from moderate to deep crustal levels and is comprised mostly of granodiorite with lesser quartz monzonite and quartz diorite. Rocks are texturally and compositionally homogenous and are described as being coarsely crystalline and foliated. Grey potassium feldspar veins 1 to 3 mm thick and coarsely crystalline, pink and white pegmatite veins up to 1 m thick are common.

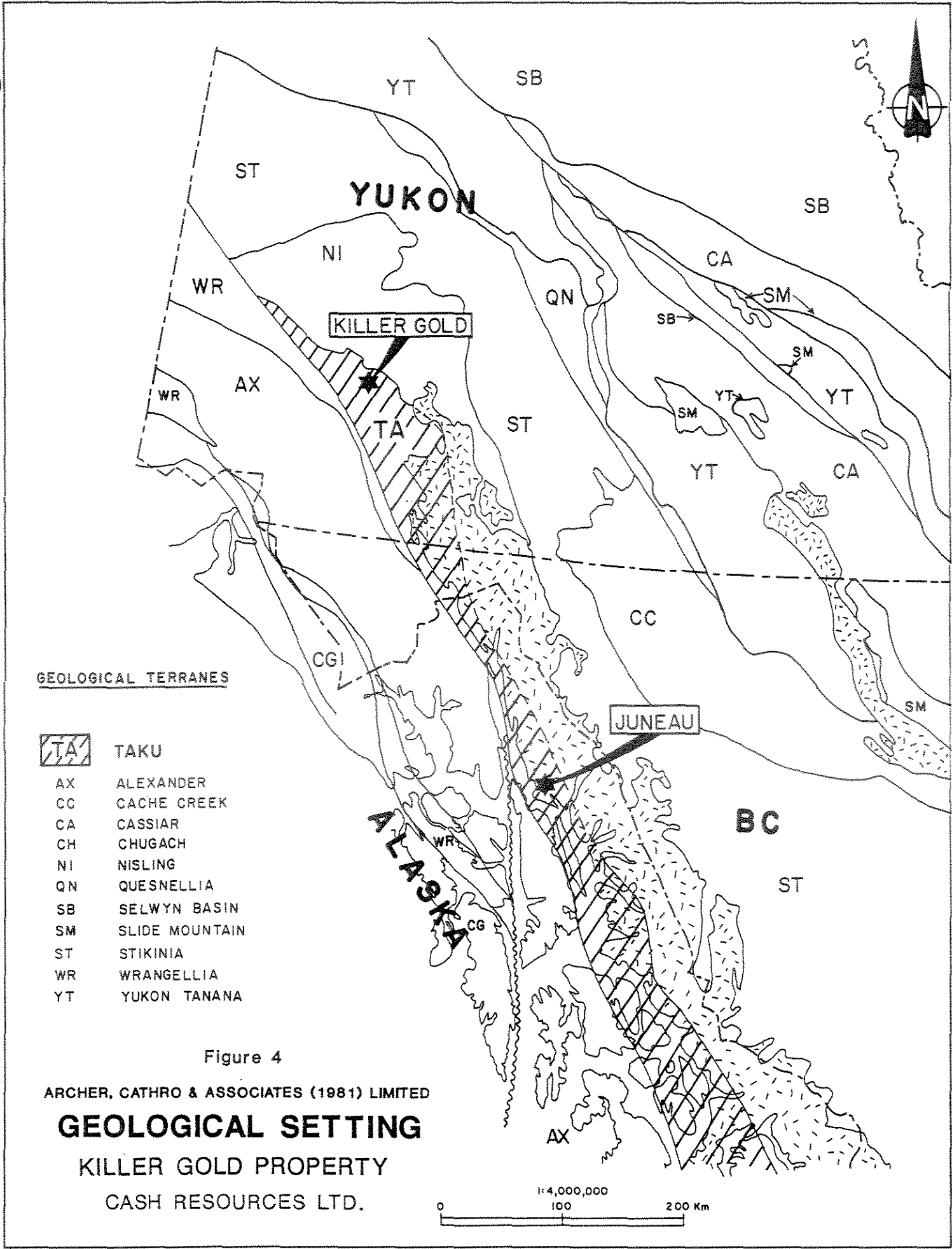

Figure 4

ARCHER, CATHRO & ASSOCIATES (1981) LIMITED

GEOLOGICAL SETTING

KILLER GOLD PROPERTY

CASH RESOURCES LTD.

Ruby Range Batholith is comprised mostly of grey to light brown, medium- to coarse-grained, biotite hornblende granodiorite. Rocks are generally fresh with little to no alteration except in areas of veining and shearing. The emplacement of the batholith is assumed to be genetically related to the formation of north-trending granodiorite and diorite dykes.

PROPERTY GEOLOGY

Metamorphic rocks in the vicinity of the property are limited to relatively homogenous, blocky weathering, biotite quartz schists. Quartz \pm andalusite \pm amphibolite \pm garnet veins often cut obliquely across foliation in the schists while milky quartz veins usually parallel foliation. Vein selvages generally contain andalusite and muscovite. Large tabular crystals of andalusite or kyanite were noted in several schist specimens. Calcareous horizons have undergone metasomatic skarnification and occasionally contain garnet/diopside assemblages.

A large stock of Ruby Range granodiorite lies 1.5 km north of the property (Figure 5) while genetically related granodiorite and diorite dykes up to 75 cm wide are widely scattered throughout the area. Diorite is more abundant than granodiorite and crosscutting relationships indicate it to be the older of the two units. Epidote veinlets are common in both sets of dykes. Quartz \pm feldspar \pm muscovite \pm black tourmaline veins have been noted in intrusive and schist float near the mouth of Shut Creek in the northwest corner of the property.

Airphoto analysis has defined numerous north- and east-trending topographic linears cutting across the property. Mineralization has been discovered in two of the north-trending linears which, when inspected on the ground, are characterized by recessive weathering shear zones. The strongest single structure in the region is a north-northeast striking fault that extends through both Killermun and Shutdunmun Lakes, as illustrated on Figure 5.

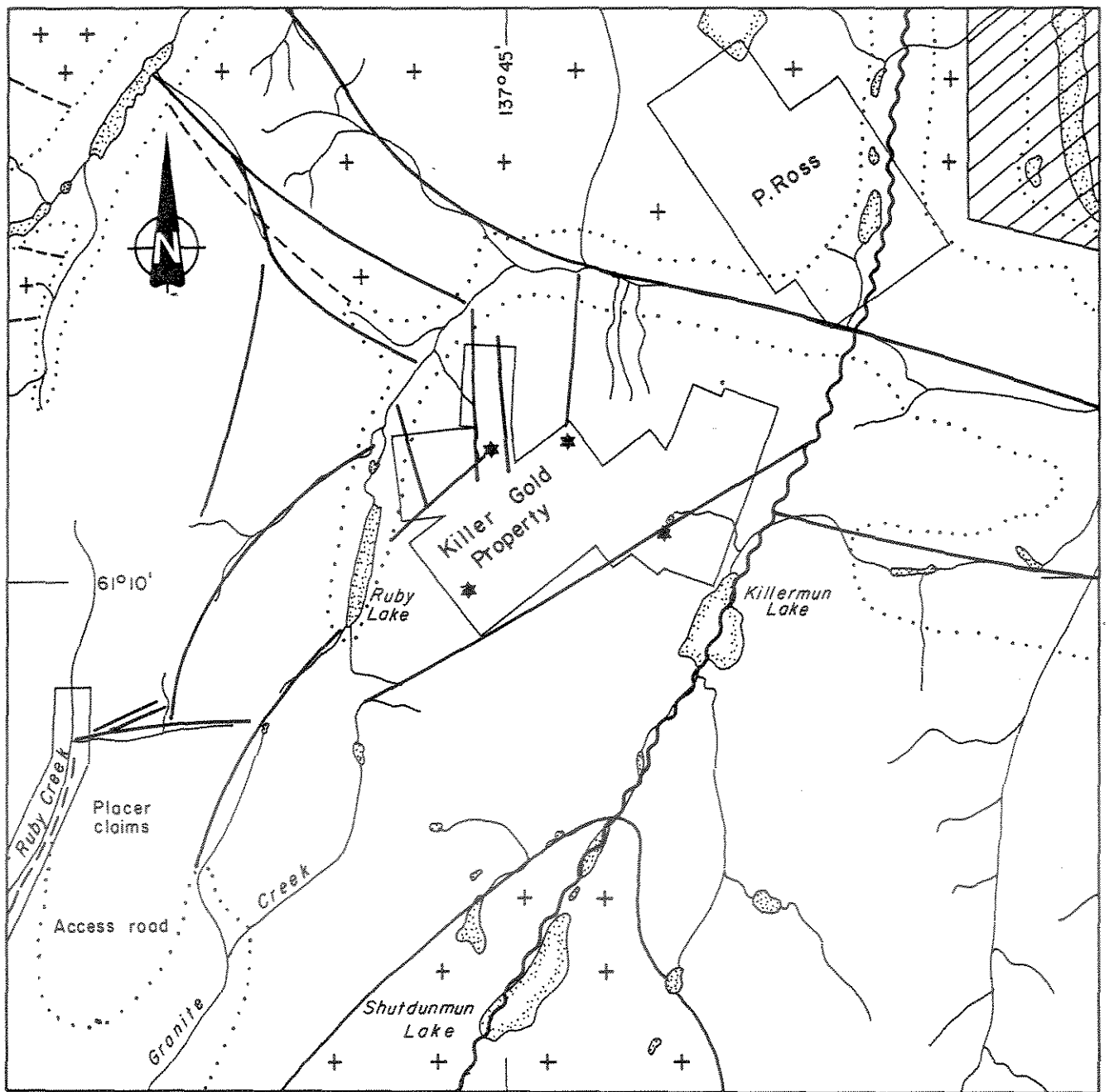

- Ruby Range Granodiorite
- Hornfelsed Schist
- R-32B Native Land Claims Block
- Approximate Bedrock Boundary
- Geologic Contact, inferred
- Geologic Contact, defined
- Major Fault
- Strong Topographic Linear
- Mineral Showing

Figure 5

ARCHER, CATHRO & ASSOCIATES (1981) LIMITED

PROPERTY GEOLOGY

KILLER GOLD PROPERTY

CASH RESOURCES LTD.

SCALE 1:100,000

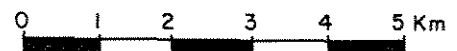

MINERALIZATION

Four types of mineralization have been recognized on the Killer Gold Property:

1. quartz carbonate veins with massive to semi-massive arsenopyrite cores;
2. quartz carbonate veins with native gold and minor disseminated arsenopyrite;
3. disseminated and hairline fracture-filling arsenopyrite in schist; and,
4. skarn with disseminated scheelite, chalcopyrite, pyrrhotite and pyrite.

In 1993, 44 rock samples were collected from the Malou claim block and 12 rock samples were taken from the Delor claim group. Thirty-seven of the samples were sent to Chemex Labs Ltd. in North Vancouver, B.C. and analyzed for gold by fire assay and atomic absorption methods and 32 other elements by ICP analyses. The remaining nineteen samples were sent to Northern Analytical Laboratories Ltd. in Whitehorse, Yukon and analyzed for gold by fire assay methods.

Arsenopyrite-rich mineralization appears to be associated with prominent north-trending recessive topographic linears. Three gold-bearing veins have been discovered in bedrock to date, all of which are located on the Delor claim block (Figure 6). These structures dip steeply to the west and strike between 340 and 020° obliquely cutting the regional metamorphic fabric. Vein structures are characterized by massive to semi-massive arsenopyrite-rich cores surrounded by varying widths of weakly mineralized quartz-carbonate gangue. The veins range up to 1 m in width and exhibit broad, rusty weathering alteration envelopes. Gold is typically associated with arsenopyrite and selected specimens have assayed up to 89 g/t Au. The discovery vein (DalBianco Vein) has been traced in hand trenches along strike for approximately 40 m yielding a weighted average assay of 12 g/t Au across 35 cm. This vein structure is open along strike projecting under glacial cover to the north. The alteration envelopes were not systematically sampled at the DalBianco Vein, however

samples taken from envelopes surrounding the Ross Vein are weakly mineralized (0.05 to 0.50 g/t Au over 9.14 m).

Quartz-carbonate vein float sampled from Shut Creek returned an assay of 122 g/t Au while a cluster of specimens taken 2 km to the south assayed up to 103 g/t Au. Both samples comprised quartz-carbonate gangue with native gold and less than 1% disseminated arsenopyrite.

Float samples comprised of chlorite sericite schist with minor disseminated arsenopyrite along narrow fractures were taken from various locations within the Malou claim block. These specimens may represent lower grade mineralization adjacent to higher grade vein structures. Assays range between 0.07 and 3.50 g/t Au.

Skarn mineralization has been located on both the Delor and Malou claim groups. On the Delor claims, skarn bodies occur as stratigraphic lenses and horizons that are typically rusty-weathering and mineralized with minor disseminated pyrite \pm pyrrhotite \pm scheelite \pm chalcopyrite. Chip samples taken from a trench excavated in 1993 returned assays of 0.18 and 0.15% WO_3 across widths of 1.35 and 1.17 m, respectively. Associated gold values were up to 3.4 g/t. Two scheelite-bearing samples of skarn float taken from the north-central part of the Malou claims were highly anomalous for tungsten assaying 0.60 and 0.24% WO_3 .

SOIL GEOCHEMISTRY

Approximately 30% of the area presently comprising the Killer Gold Property has been covered by two soil geochemical grids each approximately two square kilometres in area. Much of the rest of the property has undergone widespread reconnaissance soil sampling. Most of the samples were analyzed in 1988 at Chemex Labs Ltd. in North Vancouver, B.C. for gold by atomic absorption and 32 other elements by ICP. In 1993, 80 soil samples were sent to Northern Analytical Laboratories in Whitehorse, Yukon where they were analyzed for gold and arsenic. Certificates of Analyses are listed in Appendix II while the location of 1993 samples is shown on Figure 7.

Figures 8 and 9 illustrate geochemical results for gold and arsenic. Gold anomalies on the Delor and Shut/Angus grids outline a series of north-trending anomalies with individual assays ranging up to 1500 ppb. On the Delor grid there is a strong arsenic response (values as high as 7350 ppm) that closely coincides with gold anomalies. Arsenic response is more subdued on the Shut/Angus grid but there still remains a close correlation with gold. The anomalies on both grids average about 1 km in length and are open along strike. Geochemical response for other metals is generally subdued with occasional spot highs.

Reconnaissance sampling on the Malou and Delor claims also returned anomalous gold and arsenic values. Most of the soil samples were taken along one of the Malou claim lines. Although there is insufficient data to determine the direction of anomalous trends, the geochemical values show that gold is enriched relative to arsenic, suggesting the metals may have been derived from native gold-bearing quartz-carbonate veins rather than arsenopyrite-rich structures.

Exploration to date has only partially tested one of approximately twelve geochemical trends on the Killer Gold Property and all of the untested trends have produced gold results at least as strong as the values obtained over the DelBianco Vein.

BIBLIOGRAPHY

- Eaton, W.D.
1987 Report on Geological Mapping and Geochemical Sampling on Shut 1-4 and Shut 15-20 Claims, Assessment Report for Silverquest Resources Ltd., November, 1987, p.5.
- Johnston, S.T. and Timmermen, J.R.
1993 Geology of the Aishihik Lake and Hopkins Lake Areas (115H/6,7), Yukon Territory, Yukon Exploration and Geology, 1993, pp.93-110.
- Light, T.D., Brew, D.A. and Ashley, R.P.
1990 The Alaska-Juneau and Treadwell Lode Gold Systems, Southeastern Alaska, Gold Deposits in Metamorphic Rocks - Part I, pp.27-36.
- Main, C.A.
1988 Report on Soil Geochemical Survey on Shut, Lib and Beth Claims, Assessment Report for Pezgold Resources Ltd., December, 1988, p.17.
- van Kalsbeek, L.P.
1991 Yukon Placer Mining Industry 1989-1990, Mineral Resources Directorate, Yukon, Indian and Northern Affairs, Canada, pp. vii, 12.
- Ross, J.P.
1992 Report on Geochemical Survey on the Malou 1-6 Claims, Assessment Reports 093054 and 093081, October, 1992.
- Tempelman-Kluit, D.J.
1973 Reconnaissance Geology of Aishihik Lake, Snag and part of Stewart River Map Areas, Yukon Territory, GSC Paper 73-41.
- Walton, L.
1987 Geological and Geochemical Report on the Ruby 7-12 Claims, Assessment Report for United Keno Hill Mines Ltd., p.9.

APPENDIX I

AUTHORS' STATEMENTS OF QUALIFICATION

STATEMENT OF QUALIFICATIONS

I, W. Douglas Eaton, geologist, with business addresses in Whitehorse, Yukon Territory and Vancouver, British Columbia and residential address in North Vancouver, British Columbia, do hereby declare that:

1. I graduated from the University of British Columbia in 1980 with a B.Sc. majoring in Geological Sciences.
2. From 1971 to present, I have been actively engaged in mineral exploration in British Columbia and Yukon Territory and on June 1, 1981, I became a partner in Archer, Cathro & Associates (1981) Limited.
3. I have personally participated in or supervised the field work reported herein and have interpreted all data resulting from this work.

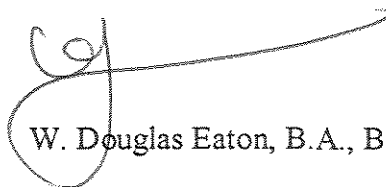

W. Douglas Eaton, B.A., B.Sc.

STATEMENT OF QUALIFICATIONS

I, William A. Wengzynowski, geological engineer, with business addresses in Whitehorse, Yukon Territory and Vancouver, British Columbia and residential address in Vancouver, British Columbia, do hereby certify that:

1. I graduated from the University of British Columbia in 1993 with a B.A.Sc. in geological engineering, option 1, mineral and fuel exploration.
2. From 1983 to present, I have been actively engaged in mineral exploration in the Yukon Territory and am presently employed with Archer, Cathro & Associates (1981) Limited.
3. I have personally participated in and supervised the field work reported herein.

W.A. Wengzynowski
W.A. Wengzynowski, B.A.Sc.

APPENDIX II
CERTIFICATES OF ANALYSES



Chemex Labs Ltd.

Analytical Chemists * Geochemists Registered Assayers
 212 Brooksbank Ave., North Vancouver
 British Columbia, Canada V7 2C1
 PHONE: 604-984-0221

To: ARCHER CATHRO & ASSOC. (1981) LTD.

P.O. BOX 4127
 WHITEHORSE, YT
 Y1A 3S9

Project: CASH-KILLER GOLD
 Comments:

Page Number 1-A
 Total Pages 1
 Certificate Date 08-SEP-93
 Invoice No. 1-0320290
 P.O. Number :
 Account :

CERTIFICATE OF ANALYSIS

A9321290

SAMPLE DESCRIPTION	PREP CODE	Au oz/T		Ag	Al	As	Ba	Be	Bi	Ca	Cd	Co	Cr	Cu	Fe	Ga	Hg	K	La	Mg
		FA+AA	oz/T	ppm	%	ppm	ppm	ppm	ppm	ppm	%	ppm	ppm	ppm	ppm	%	ppm	ppm	%	ppm
F31689	205 214	0.0145	-----	0.2	2.05	474	150	< 0.5	2	1.84	< 0.5	10	115	16	2.47	< 10	< 1	0.22	10	1.10
F31690	205 214	0.0015	-----	< 0.2	2.91	972	90	< 0.5	2	1.65	< 0.5	9	96	20	2.14	10	< 1	0.15	10	0.78
F31691	205 214	0.0990	-----	0.8	1.81	>10000	50	< 0.5	20	0.90	< 0.5	12	79	207	12.75	10	< 1	0.30	10	0.86
F31692	205 214	0.0040	-----	< 0.2	3.53	2090	220	< 0.5	2	4.24	< 0.5	11	192	42	2.44	< 10	< 1	0.57	< 10	0.97
F31693	205 214	0.0120	-----	< 0.2	3.19	5510	340	< 0.5	2	0.65	< 0.5	20	218	63	5.60	< 10	< 1	1.07	10	2.54
F31694	205 214	0.0125	-----	0.8	3.40	5560	160	< 0.5	2	1.21	< 0.5	19	196	78	5.08	10	< 1	0.41	10	1.86
F31695	205 214	0.0065	-----	0.2	3.86	4070	340	< 0.5	2	1.97	< 0.5	21	171	69	4.78	10	< 1	0.83	10	1.84
F31696	205 214	0.0030	-----	< 0.2	4.45	1225	560	< 0.5	2	2.05	< 0.5	17	297	37	4.36	< 10	< 1	1.21	10	1.65
F31697	205 214	0.0080	-----	0.4	0.82	1190	150	< 0.5	2	0.08	< 0.5	2	121	25	2.84	< 10	< 1	0.42	10	0.15
F31698	205 214	0.0040	-----	0.2	0.97	904	130	< 0.5	2	0.06	< 0.5	2	110	43	2.86	< 10	< 1	0.33	10	0.22
F31699	205 214	0.0180	-----	0.6	0.53	6080	920	< 0.5	2	0.06	< 0.5	1	125	25	3.16	< 10	< 1	0.17	< 10	0.03
F31700	205 214	0.0070	-----	0.2	0.74	2600	190	< 0.5	2	0.04	< 0.5	2	135	21	2.94	< 10	< 1	0.40	< 10	0.08
F32564	205 214	0.0185	-----	0.4	2.03	1150	100	< 0.5	2	0.12	< 0.5	9	175	19	3.05	< 10	< 1	0.24	10	0.98
F32565	205 214	<0.0005	-----	< 0.2	2.53	112	420	< 0.5	2	0.26	< 0.5	11	219	21	3.74	< 10	< 1	1.06	10	1.12
F32566	205 214	>0.3500	0.309	10.2	1.00	>10000	820	< 0.5	4	0.07	< 0.5	4	279	13	3.19	< 10	< 1	0.15	< 10	0.49
F32567	205 214	<0.0005	-----	1.4	0.94	110	40	< 0.5	2	0.03	< 0.5	1	195	3	0.50	< 10	< 1	0.46	20	0.03
F32568	205 214	0.0060	-----	< 0.2	3.15	118	560	< 0.5	2	0.17	< 0.5	14	292	52	4.34	< 10	< 1	1.17	10	1.04
F32569	205 214	0.0015	-----	< 0.2	6.83	190	250	< 0.5	6	2.51	< 0.5	47	118	303	9.48	60	< 1	0.19	10	0.67
F32570	205 214	0.0430	-----	1.2	1.00	>10000	260	< 0.5	2	0.37	< 0.5	2	192	328	>15.00	20	< 1	0.36	10	0.09
F32571	205 214	0.0105	-----	0.4	0.65	1510	90	< 0.5	2	0.08	< 0.5	2	94	29	3.49	< 10	< 1	0.28	< 10	0.04
F32572	205 214	0.0095	-----	0.4	0.88	768	100	< 0.5	2	0.12	< 0.5	3	151	15	2.49	< 10	< 1	0.10	10	0.24
F32573	205 214	0.0060	-----	0.6	0.42	840	70	< 0.5	2	0.03	< 0.5	1	170	8	2.97	< 10	< 1	0.21	< 10	0.03
F32574	205 214	0.0100	-----	0.2	0.80	772	100	< 0.5	2	0.11	< 0.5	3	161	14	2.25	< 10	< 1	0.30	10	0.19
F32575	205 214	0.0065	-----	0.4	0.71	978	110	< 0.5	2	0.04	< 0.5	2	163	28	2.37	< 10	< 1	0.31	10	0.10
F32576	205 214	0.0095	-----	0.4	0.51	974	90	< 0.5	2	0.05	< 0.5	3	210	11	2.24	< 10	< 1	0.25	< 10	0.04
F32577	205 214	0.0015	-----	0.2	1.34	846	140	< 0.5	4	0.15	< 0.5	8	211	17	3.22	< 10	< 1	0.44	10	0.45
F32578	205 214	<0.0005	-----	< 0.2	0.06	50	10	< 0.5	2	0.06	< 0.5	2	367	3	0.70	< 10	< 1	< 0.01	< 10	< 0.01
F32579	205 214	0.0980	-----	1.2	1.40	702	120	< 0.5	2	0.16	< 0.5	8	254	24	2.27	< 10	< 1	0.20	10	0.70
F32580	205 214	0.1440	-----	2.2	1.81	818	220	< 0.5	2	0.25	< 0.5	8	210	17	2.68	< 10	< 1	0.16	10	0.94
F32581	205 214	<0.0005	-----	0.4	3.09	42	210	< 0.5	2	0.13	< 0.5	17	167	47	5.26	10	< 1	0.44	10	1.51
F32582	205 214	<0.0005	-----	< 0.2	6.13	46	150	1.0	2	5.12	< 0.5	3	16	2	0.63	20	< 1	0.03	< 10	0.18
F32583	205 214	<0.0005	-----	0.6	5.98	14	110	0.5	2	3.67	< 0.5	9	252	35	3.84	10	< 1	0.71	10	1.17
F32584	205 214	0.0035	-----	0.4	1.78	312	90	< 0.5	2	0.48	< 0.5	3	99	18	2.06	10	< 1	0.19	20	0.45
F32585	205 214	<0.0005	-----	< 0.2	1.43	6	180	< 0.5	2	1.13	< 0.5	6	199	8	0.76	< 10	< 1	0.06	10	0.21
F32586	205 214	<0.0005	-----	0.2	2.64	68	550	< 0.5	2	0.17	< 0.5	11	160	34	3.81	10	< 1	1.30	10	1.13
F32587	205 214	<0.0005	-----	< 0.2	0.04	16	< 10	< 0.5	2	0.02	< 0.5	< 1	197	3	0.34	< 10	< 1	< 0.01	< 10	< 0.01
F32588	205 214	<0.0005	-----	0.6	0.09	84	10	< 0.5	2	0.04	< 0.5	2	279	28	0.61	< 10	< 1	0.01	< 10	0.01
F32589	205 214	<0.0005	-----	0.2	3.34	8	270	< 0.5	2	1.11	< 0.5	14	66	5	4.78	10	< 1	0.50	20	1.98

CERTIFICATION:

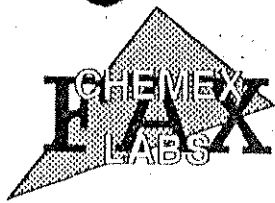

Chemex Labs Ltd.

Analytical Chemists * Geochemists * Registered Assayers
 212 Brooksbank Ave., North Vancouver
 British Columbia, Canada V7J 2C1
 PHONE: 604-984-0221

To: ARCHER GATHRO & ASSOC. (1981) LTD.

P.O. BOX 4127
 WHITEHORSE, YT
 Y1A 3S0

Project: CASH-KILLER GOLD
 Comments:

Page Number 1-B
 Total Pages 1
 Certificate Date 03-SEP-93
 Invoice No. I-B320290
 P.O. Number :
 Account :

CERTIFICATE OF ANALYSIS

A9320290

SAMPLE DESCRIPTION	PREP CODE		Mn	Mo	Na	Ni	P	Pb	Sb	Sc	Sr	Ti	Tl	U	V	W	Zn
			ppm	ppm	%	ppm	ppm	ppm	ppm	ppm	ppm	ppm	%	ppm	ppm	ppm	ppm
F31689	205	274	525	< 1	0.09	29	1050	8	2	8	91	0.08	< 10	< 10	72	< 10	64
F31690	205	274	265	< 1	0.11	19	780	2	4	5	121	0.07	< 10	< 10	49	< 10	40
F31691	205	274	225	< 1	0.06	25	470	16	10	7	90	0.02	< 10	< 10	58	660	46
F31692	205	274	265	< 1	0.17	29	840	4	2	4	295	0.13	< 10	< 10	73	20	44
F31693	205	274	520	< 1	0.06	58	1030	< 2	2	18	33	0.17	< 10	< 10	184	20	94
F31694	205	274	535	< 1	0.12	42	860	12	2	12	116	0.08	< 10	< 10	127	40	84
F31695	205	274	585	< 1	0.15	48	850	4	2	13	181	0.18	< 10	< 10	127	470	84
F31696	205	274	455	< 1	0.28	51	810	6	6	13	213	0.27	< 10	< 10	133	30	86
F31697	205	274	95	2	0.01	12	390	8	2	3	13	< 0.01	< 10	< 10	25	< 10	22
F31698	205	274	80	1	0.02	18	370	8	2	2	6	< 0.01	< 10	< 10	26	< 10	56
F31699	205	274	80	< 1	0.01	11	380	12	8	2	57	< 0.01	< 10	< 10	11	< 10	66
F31700	205	274	115	1	0.01	12	400	8	4	2	27	< 0.01	< 10	< 10	19	< 10	34
F32564	205	274	305	< 1	0.04	23	320	4	4	5	10	0.01	< 10	< 10	73	< 10	52
F32565	205	274	420	< 1	0.06	34	1060	4	< 2	11	11	0.18	< 10	< 10	112	< 10	82
F32566	205	274	185	1	0.03	15	140	10	2	2	12	< 0.01	< 10	< 10	37	< 10	48
F32567	205	274	25	< 1	0.27	5	60	26	< 2	1	7	< 0.01	< 10	< 10	2	< 10	12
F32568	205	274	395	< 1	0.04	41	560	6	< 2	14	13	0.25	< 10	< 10	130	10	90
F32569	205	274	1435	2	0.04	29	3930	< 2	8	30	524	< 0.01	< 10	< 10	45	1790	80
F32570	205	274	185	7	< 0.01	14	1850	46	60	6	51	< 0.01	< 10	< 10	1670	100	62
F32571	205	274	65	1	< 0.01	6	290	8	6	4	39	< 0.01	< 10	< 10	65	50	24
F32572	205	274	80	< 1	< 0.01	14	350	2	8	3	23	< 0.01	< 10	< 10	48	< 10	42
F32573	205	274	80	1	< 0.01	9	260	< 2	6	2	10	< 0.01	< 10	< 10	36	< 10	24
F32574	205	274	75	< 1	< 0.01	13	320	< 2	8	3	25	< 0.01	< 10	< 10	22	< 10	46
F32575	205	274	85	1	< 0.01	10	278	2	6	3	16	< 0.01	< 10	< 10	20	< 10	34
F32576	205	274	60	1	< 0.01	26	210	2	6	3	14	< 0.01	< 10	< 10	16	< 10	54
F32577	205	274	235	< 1	0.05	18	360	2	< 2	3	20	< 0.01	< 10	< 10	34	< 10	52
F32578	205	274	140	1	< 0.01	8	30	< 2	< 2	< 1	< 1	< 0.01	< 10	< 10	2	< 10	6
F32579	205	274	230	< 1	0.06	27	410	4	< 2	4	11	0.01	< 10	< 10	59	< 10	50
F32580	205	274	275	< 1	0.06	32	680	2	2	7	13	0.04	< 10	< 10	82	< 10	66
F32581	205	274	640	< 1	0.04	47	530	< 2	< 2	7	12	0.03	< 10	< 10	111	10	104
F32582	205	274	230	< 1	0.17	4	900	< 2	8	< 1	301	0.09	< 10	< 10	8	30	28
F32583	205	274	835	1	0.25	23	4320	12	4	6	308	0.11	< 10	< 10	112	20	66
F32584	205	274	165	< 1	0.26	24	690	4	2	7	29	< 0.01	< 10	< 10	42	< 10	66
F32585	205	274	105	< 1	0.09	32	580	< 2	2	1	281	0.01	< 10	< 10	12	< 10	16
F32586	205	274	440	< 1	0.05	31	620	4	2	12	16	0.22	< 10	< 10	122	10	90
F32587	205	274	20	< 1	< 0.01	6	30	< 2	< 2	< 1	2	< 0.01	< 10	< 10	1	< 10	< 2
F32588	205	274	65	< 1	< 0.01	10	40	< 2	6	< 1	4	< 0.01	< 10	< 10	3	< 10	14
F32589	205	274	645	< 1	0.15	10	2560	2	< 2	10	80	0.06	< 10	< 10	94	10	118

CERTIFICATION:

Peter Ross

WO 13989

Sample	Au ppb	As ppm
F+25W	86	409
F+50W	41	262
F+75W	102	323
F+100W	128	251
F+125W	45	153
F+150W	125	86
F+175W	14	78
F+200W	11	49
F+225W	9	40
F+250W	9	66
F+275W	31	110
F+300W	16	44
F+325W	17	45
F+350W	12	25
F+375W	13	56
F+400W	61	300
F+425W	77	147
F+450W	16	72
F+475W	19	70
F+500W	19	63
F+525W	13	86
F+550W	36	57
F+575W	11	68
F+600W	8	38
F+625W	49	34
F+650W	7	46
F+675W	8	34
F+700W	8	32
F+725W	13	26
F+750W	9	25
F+775W	6	32
F+800W	11	42
F+825W	11	33
F+850W	24	34
F+875W	12	53
F+900W	7	41
F+925W	14	39
F+950W	17	70

Certified by

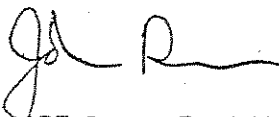



Peter Ross

WO 13989

Sample	Au ppb	As ppm
G	9	14
G+25E	10	19
G+50E	9	19
G+75E	9	16
G+100E	33	14
G+125E	45	15
G+150E	23	15
G+175E	10	16
G+200E	25	67
G+225E	11	19
G+250E	5	18
G+275E	10	27
G+300E	29	34
G+325E	6	14
G+350E	41	11
G+375E	<5	11
G+400E	8	26
G+425E	12	17
G+450E	6	12
G+475E	8	24
G+500E	12	24
G+525E	21	<10
G+550E	12	<10
G+575E	9	<10
G+600E	23	<10
G+625E	8	<10
G+650E	26	<10
G+675E	20	<10
G+700E	31	<10
G+725E	29	<10
G+750E	8	<10
G+775E	7	<10
G+800E	10	10
G+825E	7	12
G+850E	10	<10
G+875E	8	<10
G+900E	13	11
G+925E	15	10
G+950E	18	14
G+975E	17	12
G+1000E	16	17
	477	621

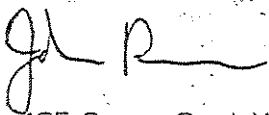
Certified by



9-Aug-93date

Assay Certificate

Page1

Peter Ross

WO 13992

Sample	Au oz/ton
T 1	0.204
T 3	0.010
T 4	0.009
T 8	0.039
T 11	0.105
T 12	0.001
T 13	0.035
T 15	<0.001
T 22	<0.001
T 26	0.005
T 27	0.004
T 28	0.003
T 29	0.003
T 30	0.010
T 31	0.003
T 32	0.015
33	0.008
40	0.010

Certified by

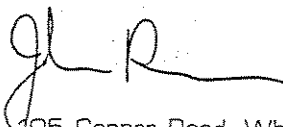



Chemex Labs Ltd.

Analytical Chemists * Geochemists * Registered Assayers
 212 Brooksbank Ave., North Vancouver
 British Columbia, Canada V7J 2C1
 PHONE: 604-984-0221

To: ARCHER GATHRO & ASSOC. (1981) LTD.

P.O. BOX 4127
 WHITEHORSE, YT
 Y1A 3S9

Project: CASH-KILLER GOLD
 Comments:

Page Number 1-A
 Total Pages 1
 Certificate Date 08-SEP-93
 Invoice No. I-0320289
 P.O. Number :
 Account :

CERTIFICATE OF ANALYSIS

A9320289

SAMPLE DESCRIPTION	PREP CODE	Au oz/T FA+AA	Ag ppm	Al %	As ppm	Ba ppm	Be ppm	Bi ppm	Ca %	Cd ppm	Co ppm	Cr ppm	Cu ppm	Fe %	Ga ppm	Hg ppm	K %	La ppm	Mg %	Mn ppm
P18581	201 229	0.1240	0.4	1.06	>10000	370	< 0.5	14	1.13	0.5	12	58	150	>15.00	10	< 1	0.17	10	0.58	270

CERTIFICATION: _____

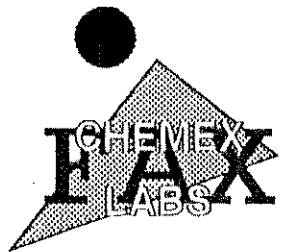

Chemex Labs Ltd.

Analytical Chemists * Geochemists * Registered Assayers
 212 Brooksbank Ave., North Vancouver
 British Columbia, Canada V7J 2C1
 PHONE: 604-984-0221

To: ARCHER CATHRO & ASSOC. (1981) LTD.

P.O. BOX 4127
 WHITEHORSE, YT
 Y1A 3S9

Project: CASH-KILLER GOLD
 Comments:

Page Number 1-B
 Total Pages 1
 Certificate Date 08-SEP-93
 Invoice No. I-0320289
 P.O. Number :
 Account :

CERTIFICATE OF ANALYSIS

A9320289

SAMPLE DESCRIPTION	PREP CODE		Mo	Na	Ni	P	Pb	Sb	Sc	Sr	Ti	Tl	U	V	W	Zn
			ppm	%	ppm	ppm	ppm	ppm	ppm	ppm	%	ppm	ppm	ppm	ppm	ppm
F18581	201	229	< 1	0.01	13	250	26	14	7	204	< 0.01	< 10	< 10	33	450	50

CERTIFICATION: _____

ARCHER, CATHRO

& ASSOCIATES LIMITED

CONSULTING GEOLOGICAL ENGINEERS

VANCOUVER, B.C. (604) 688-2568

Box 4127, WHITEHORSE, Y.T. Y1A 3S9 (403) 667-4415

1016 - 510 WEST HASTINGS STREET
VANCOUVER, B.C. V6B 1L8

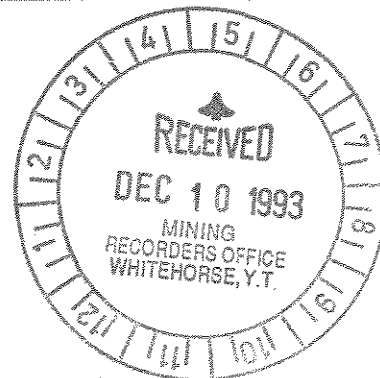

AFFIDAVIT

I, Joan Mariacher, of Whitehorse, Yukon make oath and say:

That to the best of my knowledge the attached Statement of Expenditures for exploration work on the Delor 1-10, Malou 7-26 mineral claims on Claim Sheet 115H/4 is accurate.

A handwritten signature in cursive script, appearing to read "Joan Mariacher".

Joan Mariacher

Sworn before me at Whitehorse, Yukon

this 10th day of

December, 1993.

A handwritten signature in cursive script, appearing to be the signature of a notary.

Notary, Yukon Territory

Statement of Expenditures
Delor 1-10, Malou 7-26 Mineral Claims
December 10, 1993

Labour

D. Eaton - August 19-31 - 25 hours at \$44.94/hr	\$1,123.50	
P. Ross - July 8-23, 29-31, August 1, 5-15, 20-21 - 33 days at \$187.25/day	<u>6,179.25</u>	\$ 7,302.75

Expenses

Field room & board - 31 days at \$74.90/day	2,321.90	
Trans North Air - 2.9 hours Bell 206G at \$700/hr plus fuel	2,423.25	
Northern Analytical Labs	1,492.11	
Gas - 2 trips Whse/ Haines Junction return	120.00	
Kluane Helicopters - 1 hour at \$540/hr plus fuel	659.01	
Points North	37.45	
Second Avenue Chevron	51.00	
Norcan Leasing	50.40	
Chemex Labs Ltd.	<u>699.82</u>	<u>7,854.94</u>
		<u>\$15,157.69</u>

ARCHER, CATHRO & ASSOCIATES (1981) LIMITED
In Account With

Project —

KILLER GOLD

Date —

AUGUST 31, 1993

LABOUR

Supervisory

Field

D. EATON - 25 HR AT 42 /HR

1050.00

Secretarial

Accounting & Expediting J. MARIACHER - 1 3/4 HR AT 37 /HR
A. GELLING - 1 HR AT 38 /HR

64.75
38.00

1152.75

OTHER SERVICES

Room & Board In Whitehorse

Field equipment from AC stock

Photocopies, 25 copies at 20¢ /copy

Rentals from AC

33.75

Blueprinting, sq.ft. Ozalid at 4/ft, plus sq.ft. Dilar at \$ /ft.
Drafting, 2 hrs at \$33 /hr.

66.00

99.75

EXPENSES

Petty Cash

Telephone

D. EATON - XENIE AC

J. PETER ROSS - OPTION PART

OV

6.86

20000.00

20006.86

MAINTENANCE 6% ON EXPENSES

0.41

0.41

21259.77

GST (R100247667) .7% ON 21259.77

1488.18

E - GST Exempt

22747.95

TRANS NORTH AIR

TRANS NORTH TURBO AIR LTD
 AIRPORT HANGAR "C" • WHITEHORSE • YUKON • Y1A 3E4
 TELEPHONE (403) 688-2177 FAX (403) 688-3420

ACCOUNT NUMBER	
INVOICE NUMBER	04689
INVOICE DATE	
A/C TYPE	206-13 6M4Q
AIRCRAFT REGISTRATION C	
FLIGHT DATE	010893
PURCHASE ORDER NO.	

ARTERER PETER ROSS (C)

NG ADDRESS

FUEL USED HRS/LITRES FROM
 ✓ 00-4BULK .615

FROM	HOURS	REMARKS - NO. OF PASS - FREIGHT Kg
100		KILLERMUN LK
100	.6	
Paid by cheque # 345		

SUB	GL	AMOUNT
		@ 700 ⁰⁰ 420 ⁰⁰
		@
		HOLDING TIME: @ /HR.
000323		FUEL 68.4L @ .72 / LITRE 48.56
		FUEL @ / LITRE
		MEALS & LODGINGS
		OTHER
		OTHER
		SUB TOTAL 468.56
		GOODS & SERVICES TAX 32.80
		TOTAL \$ 501.36

TERMS: PAYABLE UPON RECEIPT OF INVOICE.
 2% INTEREST PER MONTH (24% PER ANNUM) WILL BE CHARGED ON ALL OUTSTANDING AMOUNTS OVER 30 DAYS. IF INTEREST IS NOT PAID, FUTURE FLIGHTS WILL BE ON A CASH BASIS.

Peter Ross
 CHARTERER'S SIGNATURE

INITIALS EM
 PILOTS SIGNATURE

ENGINEER'S NAME JH WILSON

CARRIAGE SUBJECT TO TERMS OF PUBLISHED TARIFF.
 TARIFF AVAILABLE TO PUBLIC VIEW AT TRANS NORTH OFFICE.
FLIGHT REPORT - CUSTOMER'S COPY

TRANS NORTH AIR

TRANS NORTH TURBO AIR LTD
 AIRPORT HANGAR "C" • WHITEHORSE • YUKON • Y1A 3E4
 TELEPHONE (403) 688-2177 FAX (403) 688-3420

ACCOUNT NUMBER	
INVOICE NUMBER	06
INVOICE DATE	
A/C TYPE	206-13 6M4Q
AIRCRAFT REGISTRATION C	
FLIGHT DATE	150893
PURCHASE ORDER NO.	

CHARTERER Peter Ross (C)

BILLING ADDRESS

FUEL & OIL X TNIA FUEL USED HRS/LITRES FROM
 ✓ 00-4BULK .615

FROM	HOURS	REMARKS - NO. OF PASS - FREIGHT Kg
100		KILLERMUN LK
100	.6	
Paid by cheque # 345		

SUB	GL	AMOUNT
		@ 700 ⁰⁰ 420 ⁰⁰
		@
		HOLDING TIME: @ /HR.
0000323		FUEL 68.4L @ .72 / LITRE 48.56
		FUEL @ / LITRE
		MEALS & LODGINGS
		OTHER
		OTHER
		SUB TOTAL 468.56
		GOODS & SERVICES TAX 32.80
		TOTAL \$ 501.36

TERMS: PAYABLE UPON RECEIPT OF INVOICE.
 2% INTEREST PER MONTH (24% PER ANNUM) WILL BE CHARGED ON ALL OUTSTANDING AMOUNTS OVER 30 DAYS. IF INTEREST IS NOT PAID, FUTURE FLIGHTS WILL BE ON A CASH BASIS.

Peter Ross
 CHARTERER'S SIGNATURE

INITIALS DEM
 PILOTS SIGNATURE

ENGINEER'S NAME JH WILSON

CARRIAGE SUBJECT TO TERMS OF PUBLISHED TARIFF.
 TARIFF AVAILABLE TO PUBLIC VIEW AT TRANS NORTH OFFICE.
FLIGHT REPORT - CUSTOMER'S COPY

TRANS NORTH AIR
 TRANS NORTH TURBO AIR LTD
 AIRPORT HANGAR 'C' • WHITEHORSE • YUKON • Y1A 3E4
 PHONE (403) 668-2177 FAX (403) 668-3420

J. PETER ROSS (B)
 CHARTERER
 Box 4842
 BILLING ADDRESS
 WHITEHORSE, Y.T. Y1A-4N8

FUEL & OIL - X
 TINTA FUEL USED HRS/LITRES FROM
 1 JP-4BULK 1.0105

ACCOUNT NUMBER **JOMUCAS**
 INVOICE NUMBER **04636**
 INVOICE DATE **31/07/93**
 A/C TYPE **206-13** AIRCRAFT REGISTRATION C **6M40**
 FLIGHT DATE **1/10/793**
 PURCHASE ORDER NO

FROM	HOURS	REMARKS - NO. OF PASS - FREIGHT Kg
11.5		
KILLBUCKMUN UK.		
1.0	1.0	Paid.
1.0		

SUB	GL	AMOUNT		
508	502	700.00	-	@ 700.00 700.00
500	131	80.94		@
000	323	54.66		FUEL 114 Ltrs @ .47 / LITRE 50 94
CHARTERER'S SIGNATURE		pd cheque # 240		
CHARTERER'S NAME (PRINTED)				
PILOT'S SIGNATURE		SUB TOTAL 780.94		
ENGINEER'S NAME		GOODS & SERVICES TAX 54.66		
		REGISTRATION NO. R 121483135		
		TOTAL \$ 835.60		

CARRIAGE SUBJECT TO TERMS OF PUBLISHED TARIFF.
 TARIFF AVAILABLE TO PUBLIC VIEW AT TRANS NORTH OFFICE.
THIS IS YOUR ONLY INVOICE -- PAY UPON RECEIPT

TRANS NORTH AIR
 TRANS NORTH TURBO AIR LTD
 AIRPORT HANGAR 'C' • WHITEHORSE • YUKON • Y1A 3E4
 TELEPHONE (403) 668-2177 FAX (403) 668-3420

J. PETER ROSS (B)
 CHARTERER
 Box 4842
 BILLING ADDRESS
 WHITEHORSE, Y.T. Y1A-4N8

FUEL & OIL - X
 TINTA FUEL USED HRS/LITRES FROM
 1 JP-4BULK 1.710

ACCOUNT NUMBER **JOMUCAS**
 INVOICE NUMBER **04660**
 INVOICE DATE **31/07/93**
 A/C TYPE **206-13** AIRCRAFT REGISTRATION C **6M40**
 FLIGHT DATE **23/07/93**
 PURCHASE ORDER NO

FROM	HOURS	REMARKS - NO. OF PASS - FREIGHT Kg
11.5		
KILLBUCKMUN UK.		
1.7	1.7	Paid.
1.0		

SUB	GL	AMOUNT		
1508	502	490.00		@ 700.00 490.00
1500	131	56.66		@
000	323	38.27		FUEL 74.86 L @ .51 / LITRE 56.66
CHARTERER'S SIGNATURE		pd cheque # 310		
CHARTERER'S NAME (PRINTED)				
PILOT'S SIGNATURE		SUB TOTAL 546.66		
ENGINEER'S NAME		GOODS & SERVICES TAX 38.27		
		REGISTRATION NO. R 121483135		
		TOTAL \$ 584.93		

CARRIAGE SUBJECT TO TERMS OF PUBLISHED TARIFF.
 TARIFF AVAILABLE TO PUBLIC VIEW AT TRANS NORTH OFFICE.
THIS IS YOUR ONLY INVOICE -- PAY UPON RECEIPT



13-Aug-93date

Invoice for Analytical Services

Peter Ross

WO#13992

Sample Prep. 18 x \$ 4.25= \$ 76.50

Au F.A. 18 x \$11.00= \$ 198.00

Subtotal \$ 274.50

GST @ 7% (#R 121285662) \$ 19.21

Total due on receipt of invoice \$ 293.71

2% interest charge on accounts over 30 days

PAID BY CK 346

GR





05-Aug-93date

Invoice for Analytical Services

Peter Ross

WO#13989

Sample Prep.	80 x \$ 1.50= \$ 120.00
Au 30gm FA/AAS	80 x \$ 9.75= \$ 780.00
AAS First Element	80 x \$ 2.75= \$ 220.00

Subtotal \$ 1120.00

GST @ 7% (#R 121285662) \$ 78.40

Total due on receipt of invoice \$ 1198.40
2% interest charge on accounts over 30 days

PAID BY CK 346

gr



KLUANE

CHARTER TICKET: KH 0041

HELICOPTERS A DIVISION OF 528470 ALBERTA LIMITED
 P.O. BOX 2128, HAINES JUNCTION, YUKON TERRITORY, CANADA Y0B 1L0
 TELEPHONE: (403) 634-2224 • FAX: (403) 634-2226

CHARTERER: ARCHER CATHRO & ASSOCIATES

ADDRESS: _____

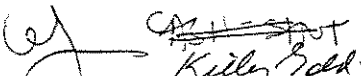
DATE:	A/C TYPE	A/C REG.	PURCHASE ORDER #	FORESTRY TICKET No.		
8-20-93	206	C-FH44				
FLIGHT DESCRIPTION		TIME UP	TIME DOWN	HOURS	RATE	SUB-TOTAL
START in		10:30	10:45	0.3		
local		12:30	12:39	0.2		
return local		1440	1320	0.5		
				1.0	540.00	540
CONTRACT No.	CONTRACT DAYS	MINIMUM HOURS	DAILY MINIMUMS	FUEL:		
				75.90		75.90
CHARTERER FUEL:		COMPANY FUEL:		OIL:		
DRUMS:		GALLONS	\$ /GAL.	MEALS:		615.90
GALLONS		LITRES: 110	\$ 0.69 /LTR.	LODGING:		
LITRES:						
				G.S.T. REG. 132709809		43.11
CHARTERER AUTHORIZATION:		PILOT:		TOTAL: \$		
		Bill Korman		659.01		

Handwritten note: per [unclear] #679

SIGNING OF THIS TICKET BY AUTHORIZED REPRESENTATIVES CONSTITUTES THE RIGHT BY THE CARRIER TO CHARGE 3% PER MONTH INTEREST ON ALL ACCOUNTS OVER 30 DAYS.



**POINTS NORTH
TRANSPORTATION INC.**
100 GALENA ROAD, WHITEHORSE, YUKON Y1A 2W6
TEL: (403) 668-3156 FAX: (403) 667-6881

EDMONTON OFFICE: (403) 455-9191
DISPATCH: (403) 455-9196
INUVIK: (403) 979-3530

PRO NUMBER
W025116

SHIPPER ARCHER CATHRO & ASSOCIATES
BOX 4127
WHITEHORSE YT Y1A 3S9

CONSIGNEE CHEMEX LAB
212 BROOKS BANK AVE
NORTH VANCOUVER BC V7J 2C1

BILLING ADDRESS
ARCHER CATHRO & ASSOCIATES
BOX 4127
WHITEHORSE YT Y1A 3S9

SHIPPING DATE 08/24/93	SHIPPERS REF. NO.	CUSTOMER P.O. NO.
TL NO.	LTL NO.	UNIT NO.
		TRL NO.

ADVANCE CARRIER	ADVANCE PRO NO.	ADVANCE CHARGES	VALUE CHARGE	C.O.D. AMOUNT
BEYOND CARRIER	BEYOND CHARGES	PREPAID	COLLECT	C.O.D. FEE
		37.45		

	DESCRIPTION	WEIGHT	RATE	PREPAID	COLLECT
4	PIECES ORANGE & YELLOW FLAGGING	150 LB LB	MIN	35.00	
INVOICE <i>Kutler Bank</i>					
	GST# R104255013		7.00	2.45	
4	TOTAL PIECES	TOTAL WEIGHT	TOTAL CHARGES	37.45	

*E: NO CLAIMS WILL BE ALLOWED AFTER 30 DAYS FROM RECEIPT OF GOODS. ORIGINAL FREIGHT BILL, ORIGINAL OR CERTIFIED COPY OF ORIGINAL INVOICE AND PAID FREIGHT MUST ACCOMPANY CLAIM.

RECEIVED SUBJECT TO CLASSIFICATION AND TARIFFS
IN EFFECT ON THIS DATE

Aug 30/93
DELIVERY DATE

ANY LOSS OR DAMAGE MUST BE NOTED ON PRO BILL. OTHERWISE SIGNATURE WILL CONSTITUTE CLEAR RECEIPT AND CLAIMS WILL NOT BE HONORED.

270 HUGH

RECEIVED IN GOOD ORDER (SIGNED)

ING COPY — Payable within 7 days

INVOICE Nº 014027



SECOND AVENUE CHEVRON & TIRE SERVICE

2240 - 2nd Avenue, Whitehorse, Yukon Y1A 1C8
Phone: 668-6171
Fax: 668-4228

SOLD TO ARCTER CATHRO

ADDRESS _____

DATE	DESCRIPTION	AMOUNT
Aug 20/93	83.8 <i>ltw @ .609</i>	51.00
<i>cy</i> <i>Rider</i> CASH STMT		7
G.S.T.# R106626963 2% Charge monthly on Overdue Account.		

NORCAN LEASING LTD.

Mile 917.4 Alaska Hwy, Whitehorse, Y.T., Y1A 3E5
 Phone: (403) 668-2137 or Toll Free: 1-800-661-0445, FAX: (403) 668-3746
 G.S.T. Registration Number R121995476

RENTAL AGREEMENT NUMBER
24621

SEE TERMS AND CONDITIONS ON REVERSE SIDE | RENT LOCATION: **NORCAN WHITEHORSE** | DATE: **Aug 25/93**

RENTER ARCHER CATHRO & ASSOCIATES	UNIT NUMBER	7201410
P. O. BOX 4127	LICENCE NUMBER	RAF 24
WHITEHORSE YT Y1A 3S9	MAKE	1990 FORD MAROON
DRIVER OVERKO KELLY	STYLE	CREWCAB F350
	DAY / TIME / KILO - IN	Aug 25/93 14:00 57410
	DAY / TIME / KILO - OUT	Jul 27/93 16:00 53683
	KILOMETERS DRIVEN	3727
LICENCE NO DRIVER'S LICENSE ON FILE PROVINCE	KILOMETERS ALLOWED	

AUTH'D BY P.O. NUMBER: JOAN	KILOMETERS @	0.00	0	KMS	
PAYMENT TYPE DIRECT BILL	HOURS @	0.00		HOURS	
OUT BY	DAYS @	37.10	25	DAYS	927.50
IN BY	DAYS @	37.10	5	DAYS	185.50
VEHICLE WILL BE RETURNED 31/93	WEEKS @	0.00		WEEKS	
OPTIONAL EQUIPMENT JACK/WHEEL WRENCH, IF LOST-\$100.00	MONTHS @	1150.00		MONTHS	

<i>Wrench - 5 @ 47.10 - 235.50 + 16.48</i>	TOTAL TIME AND KILOMETERS				1113.00
<i>NISV-F-1 - 47.10 + 3.30</i>	PREVIOUSLY BILLED TIME & K/M				-185.50
<i>KP-14 + gas - 703.65 + 49.76</i>	TOTAL TIME AND KILOMETERS				927.50
<i>Keller Bill - 1 - 47.10 + 3.30</i>	FUEL:	59	LITERS @	.75	44.25
<i>Casim - 3 - 141.30 + 9.88</i>	INSURANCE CHARGE:	25	DAYS @	10.00	250.00
<i>Cash - ditto - 47.10 + 3.30</i>	ADDITIONAL CHARGES				
	DROP OFF CHARGES				
	SUB TOTAL				1221.75
	GOOD AND SERVICES TAX @ 7%				85.52

NOTICE ALL AUTHORIZED DRIVERS MUST BE 21 OR OLDER AND LICENCED. RENTER IS RESPONSIBLE FOR ALL DAMAGES SUFFERED BY NORCAN IF VEHICLE IS USED BY A DRIVER NOT LISTED IN SPACE PROVIDED. THIS VEHICLE IS EQUIPPED WITH A BLOCK HEATER AND EXTENSION CORD. CUSTOMER IS RESPONSIBLE FOR COLD WEATHER STARTING. FUEL NOT INCLUDED IN RATES. CUSTOMER IS RESPONSIBLE FOR ALL PARKING AND TRAFFIC VIOLATIONS	TOTAL CHARGES				1307.27
LOSS DAMAGE WAIVER (L.D.W.) INITIAL ACCEPTS OR DECLINE BOX	LESS ROAD EXPENSE				
IN CONSIDERATION OF THE PAYMENT OF "L.D.W. CHARGE" PER DAY OR PART THEREOF AS INDICATED BELOW THE RENTER'S FINANCIAL RESPONSIBILITY FOR THE LOSS OR DAMAGE TO THE RENTED VEHICLE PER OCCURANCE IS LIMITED TO THE AMOUNT INDICATED BELOW, EXCEPT FOR TRUCK BOX DAMAGE, PROVIDED THE TERMS AND CONDITIONS OF THIS AGREEMENT ARE NOT VIOLATED. L.D.W. IS NOT INSURANCE.	LESS DEPOSIT				
DEDUCTIBLE AMOUNT OTHER THAN FULL REPLACEMENT VALUE: \$ 5000.00	TOTAL AMOUNT DUE				1307.27
REMARKS/ADDITIONAL TERMS SUPPLIED					

CUSTOMER AUTHORIZES NORCAN TO PROCESS A CREDIT CARD VOUCHER, IF ANY, IN HIS/HER NAME HEREUNDER. I HAVE READ THE TERMS ON BOTH SIDES OF THIS RENTAL AGREEMENT AND AGREE THERETO.

THIS IS YOUR INVOICE PAYABLE ON RECEIPT TO NORCAN LEASING LTD. THIS INVOICE NUMBER MUST APPEAR ON ALL CORRESPONDENCE AND REMITTANCES.

WHILE ON THE ROAD:
 • OBTAIN RECEIPTS FOR ALL REIMBURSABLE EXPENSES AND PRESENT THEM WITH THIS COPY AT CHECK IN.
 • REPORT ACCIDENTS IMMEDIATELY TO LOCAL POLICE AND CALL NORCAN COLLECT.
 • IF DELAYED IN RETURNING THE VEHICLE PLEASE CALL NORCAN COLLECT OR ON OUR TOLL FREE NUMBER.

RENTAL AGREEMENT NUMBER
24621

X



Chemex Labs Ltd.

Analytical Chemists * Geochemists * Registered Assayers
212 Brooksbank Ave., North Vancouver
British Columbia, Canada V7J 2C1
PHONE: 604-984-0221

ARCHER CATHRO & ASSOC. (1981) LTD.

P.O. BOX 4127
WHITEHORSE, YT
Y1A 3S9

INVOICE NUMBER

I 9 3 2 0 2 9 0

BILLING INFORMATION

Date: 8-SEP-93
Project: CASH-KILLER GOLD
P.O. No.:
Account: F

Comments:

Billing: For analysis performed on
Certificate A9320290

Terms: Payment due on receipt of invoice
1.25% per month (15% per annum)
charged on overdue accounts

Please Remit Payments to:

CHEMEX LABS LTD.
212 Brooksbank Ave.,
North Vancouver, B.C.
Canada V7J 2C1

# OF SAMPLES	ANALYSED FOR CODE - DESCRIPTION	UNIT PRICE	SAMPLE PRICE	AMOUNT
37	205 - Geochem ring to approx 150 mesh	2.10		
	274 - 0-15 lb crush and split	3.05		
	ICP-32	6.25		
	877 - Au oz/T FA+AA	9.50	20.90	773.30
1	205 - Geochem ring to approx 150 mesh	2.10		
	274 - 0-15 lb crush and split	3.05		
	ICP-32	6.25		
	877 - Au oz/T FA+AA	9.50		
	996 - Au FA oz/T	11.00	31.90	31.90

Total Cost \$	805.20
Client Discount (25%) \$	-201.30
Net Cost \$	603.90
(Reg# R100938885) GST \$	42.27
TOTAL PAYABLE (CDN) \$	646.17

Handwritten signature and date: 12/14/93



Chemex Labs Ltd.

Analytical Chemists * Geochemists * Registered Assayers
212 Brooksbank Ave., North Vancouver
British Columbia, Canada V7J 2C1
PHONE: 604-984-0221

ARCHER CATHRO & ASSOC. (1981) LTD.

P.O. BOX 4127
WHITEHORSE, YT
Y1A 3S9

INVOICE NUMBER

I 9 3 2 0 2 8 9

BILLING INFORMATION

Date: 9-SEP-93
Project: CASH-KILLER GOLD
P.O. No.:
Account: F

Comments:

Billing: For analysis performed on
Certificate A9320289

Terms: Payment due on receipt of invoice
1.25% per month (15% per annum)
charged on overdue accounts

Please Remit Payments to:

CHEMEX LABS LTD.
212 Brooksbank Ave.,
North Vancouver, B.C.
Canada V7J 2C1

# OF SAMPLES	ANALYSED FOR CODE - DESCRIPTION	UNIT PRICE	SAMPLE PRICE	AMOUNT
1	201 - Dry, sieve to -80 mesh ICP-32	1.10 6.25		
	877 - Au oz/T FA+AA	9.50	16.85	16.85

Total Cost \$	16.85
Client Discount (25%) \$	<u>-4.21</u>
Net Cost \$	12.64
(Reg# R100938885) GST \$	<u>0.88</u>
TOTAL PAYABLE (CDN) \$	13.52

*John Smith 12/19/93
#681*



Chemex Labs Ltd.

Analytical Chemists * Geochemists * Registered Assayers
212 Brooksbank Ave., North Vancouver
British Columbia, Canada V7J 2C1
PHONE: 604-984-0221

ARCHER CATHRO & ASSOC. (1981) LTD.

P.O. BOX 4127
WHITEHORSE, YT
Y1A 3S9

INVOICE NUMBER

I 9 3 2 0 9 7 0

BILLING INFORMATION

Date: 20-SEP-93
Project: CASH-KILLER GOLD
P.O. No.:
Account: F

Comments:

Billing: For analysis performed on
Certificate A9320970

Terms: Payment due on receipt of invoice
1.25% per month (15% per annum)
charged on overdue accounts

Please Remit Payments to:

CHEMEX LABS LTD.
212 Brooksbank Ave.,
North Vancouver, B.C.
Canada V7J 2C1

# OF SAMPLES	ANALYSED FOR CODE - DESCRIPTION	UNIT PRICE	SAMPLE PRICE	AMOUNT
4	244 - Pulp; prev. prepared at Chemex	0.00		
	339 - W03 %	12.50	12.50	50.00
Total Cost \$				50.00
Client Discount (25%) \$				-12.50
Net Cost \$				37.50
(Reg# R100938885) GST \$				2.63
TOTAL PAYABLE (CDN) \$				40.13

*Jan Out 16/93
688*

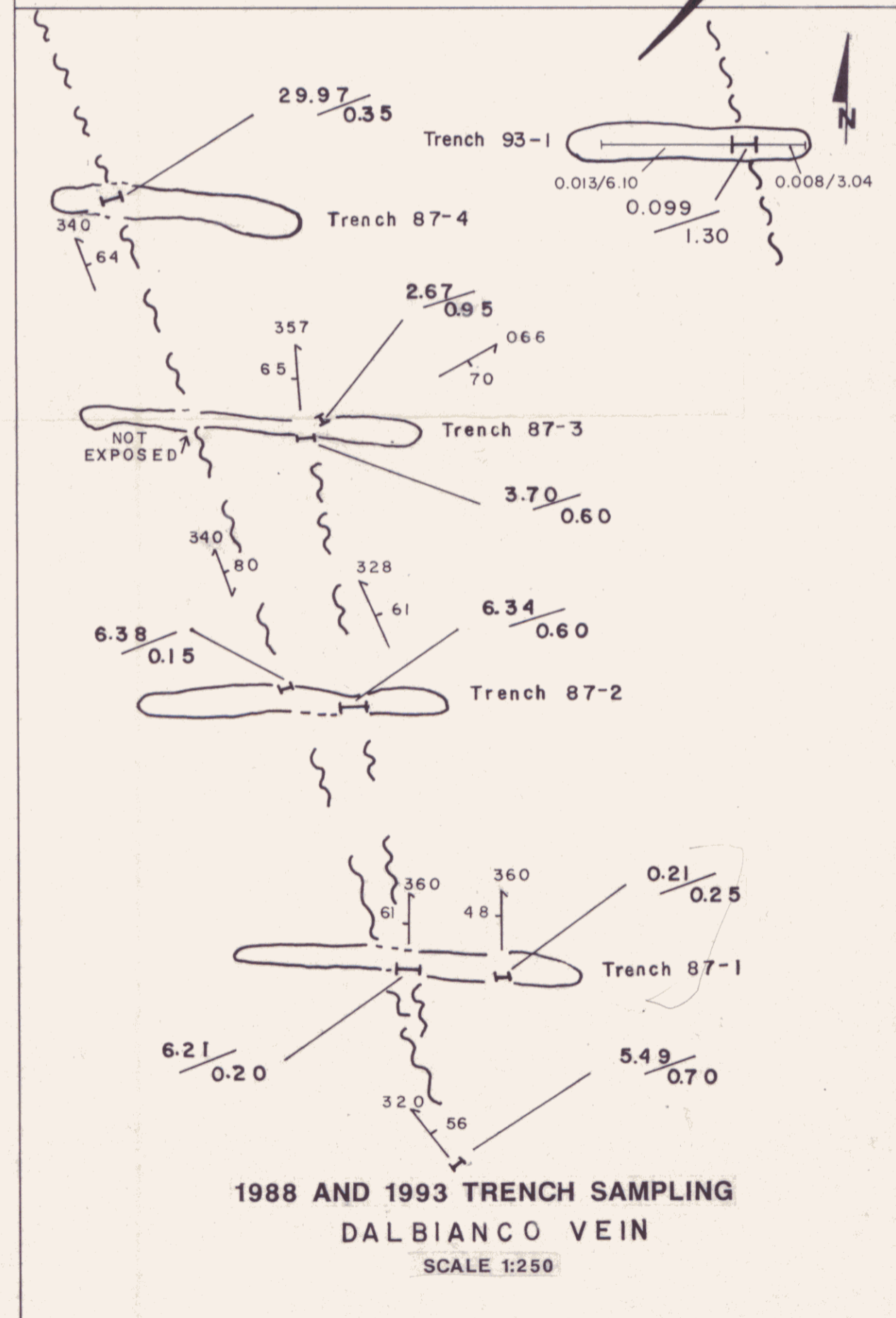
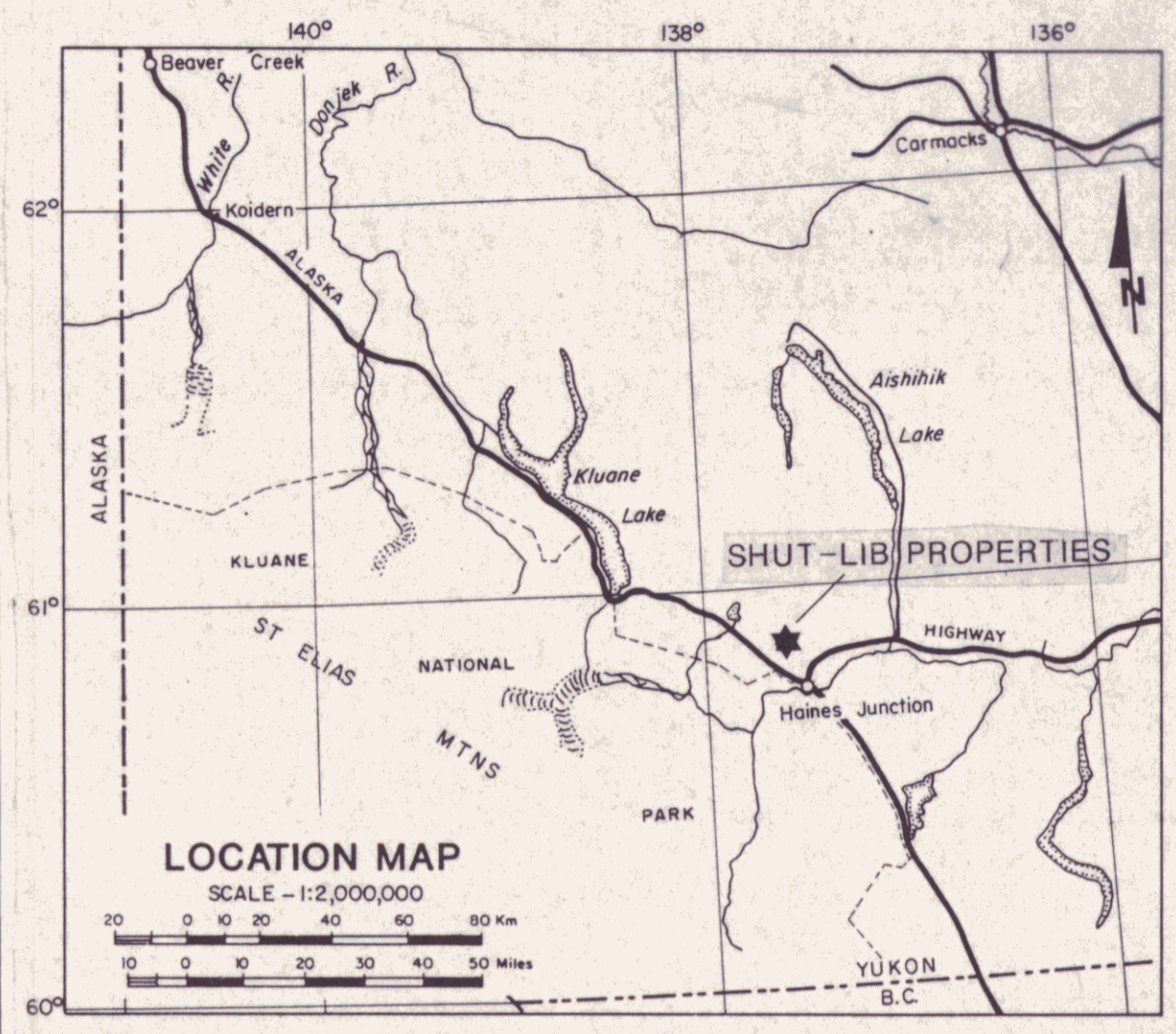
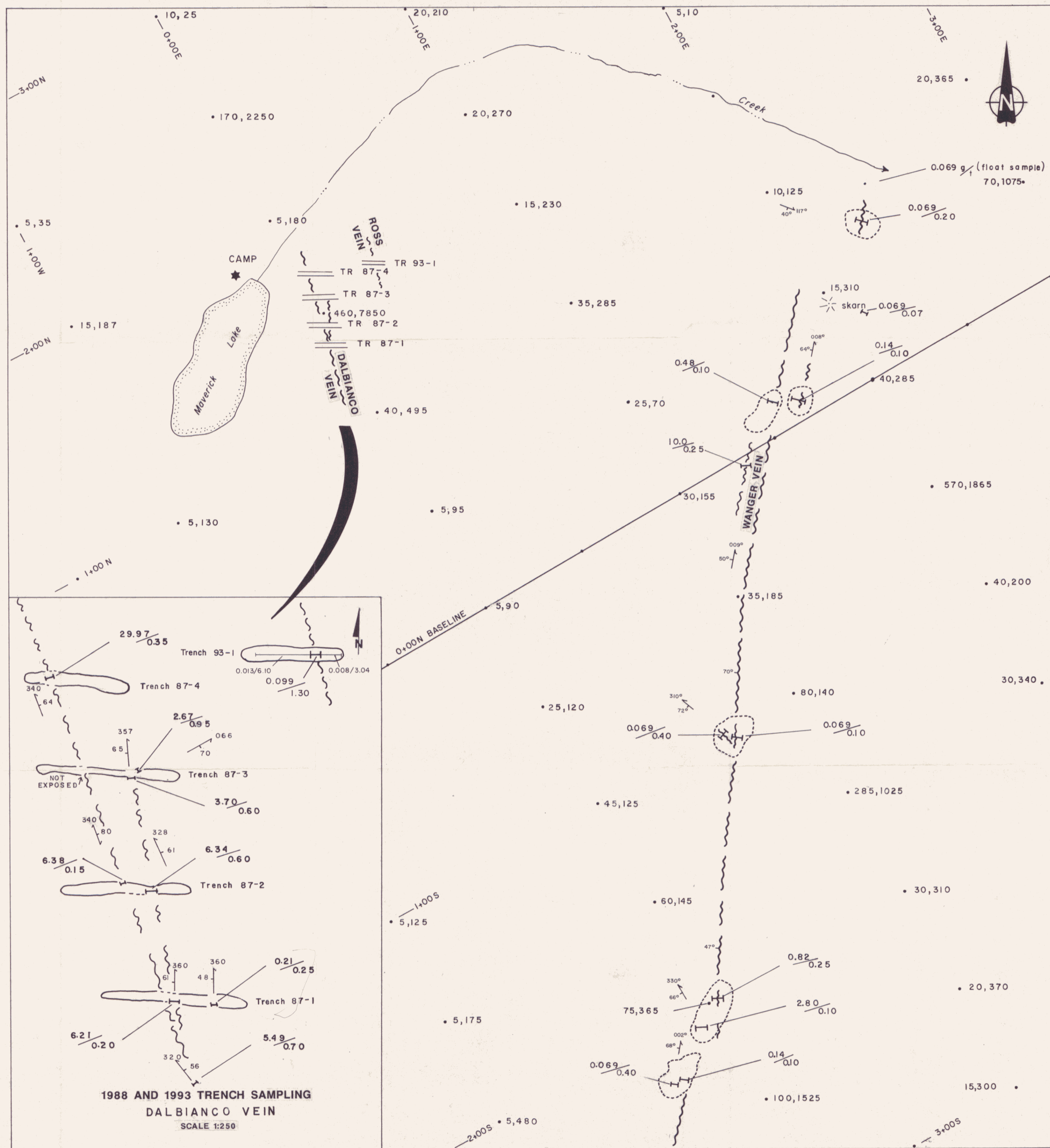

- Outcrop exposure
- Channel sample, g/t Au / metres
- Soil sample location: ppm Au, ppm As
- Vein orientation

03205

DWG 481
 Figure 6
 ARCHER, CATHRO & ASSOCIATES (1981) LIMITED
DELOR VEIN SYSTEM
 KILLER GOLD PROPERTY
 CASH RESOURCES LTD.
 SCALE 1:10,000

May 18/94
B. Hengyoushin

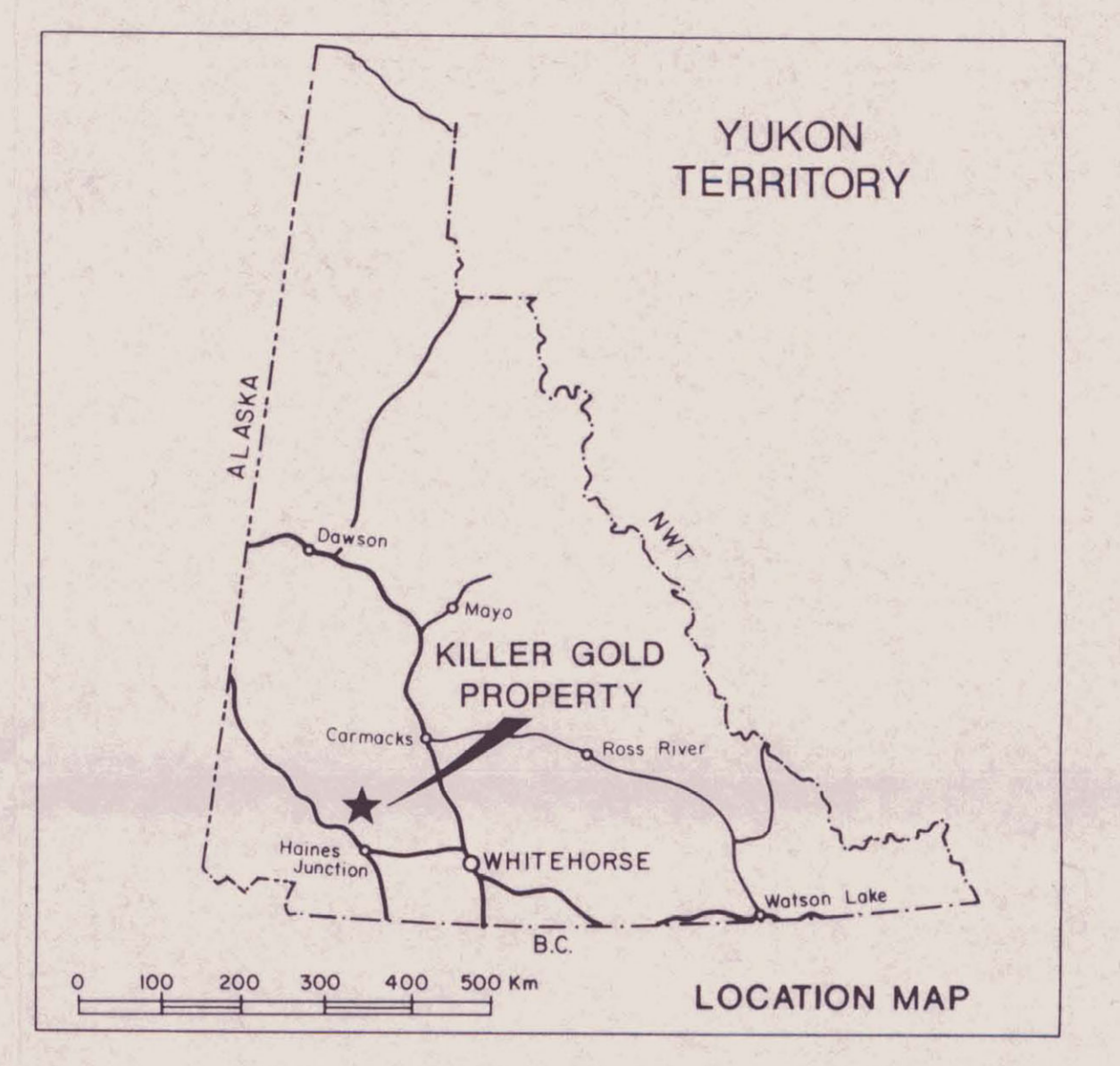


- ≥ 200 ppb Au
 - ≥ 100 ppb Au < 200 ppb Au
 - ≥ 50 ppb Au < 100 ppb Au
 - ≥ 20 ppb Au < 50 ppb Au
- soil sample location with gold values in ppb
 rock sample location with gold values in oz./t

0932.5

DWG 482
 FIGURE 8
 ARCHER, CATIRO & ASSOCIATES (1981) LIMITED
GOLD GEOCHEMISTRY
 KILLER GOLD PROPERTY
 CASH RESOURCES LTD.

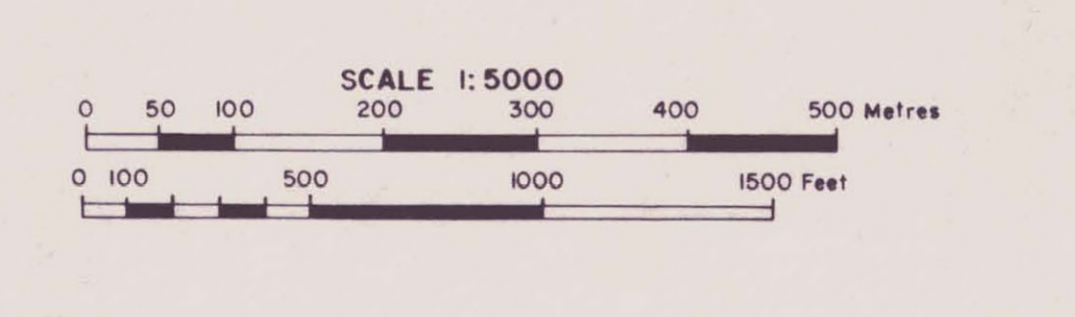

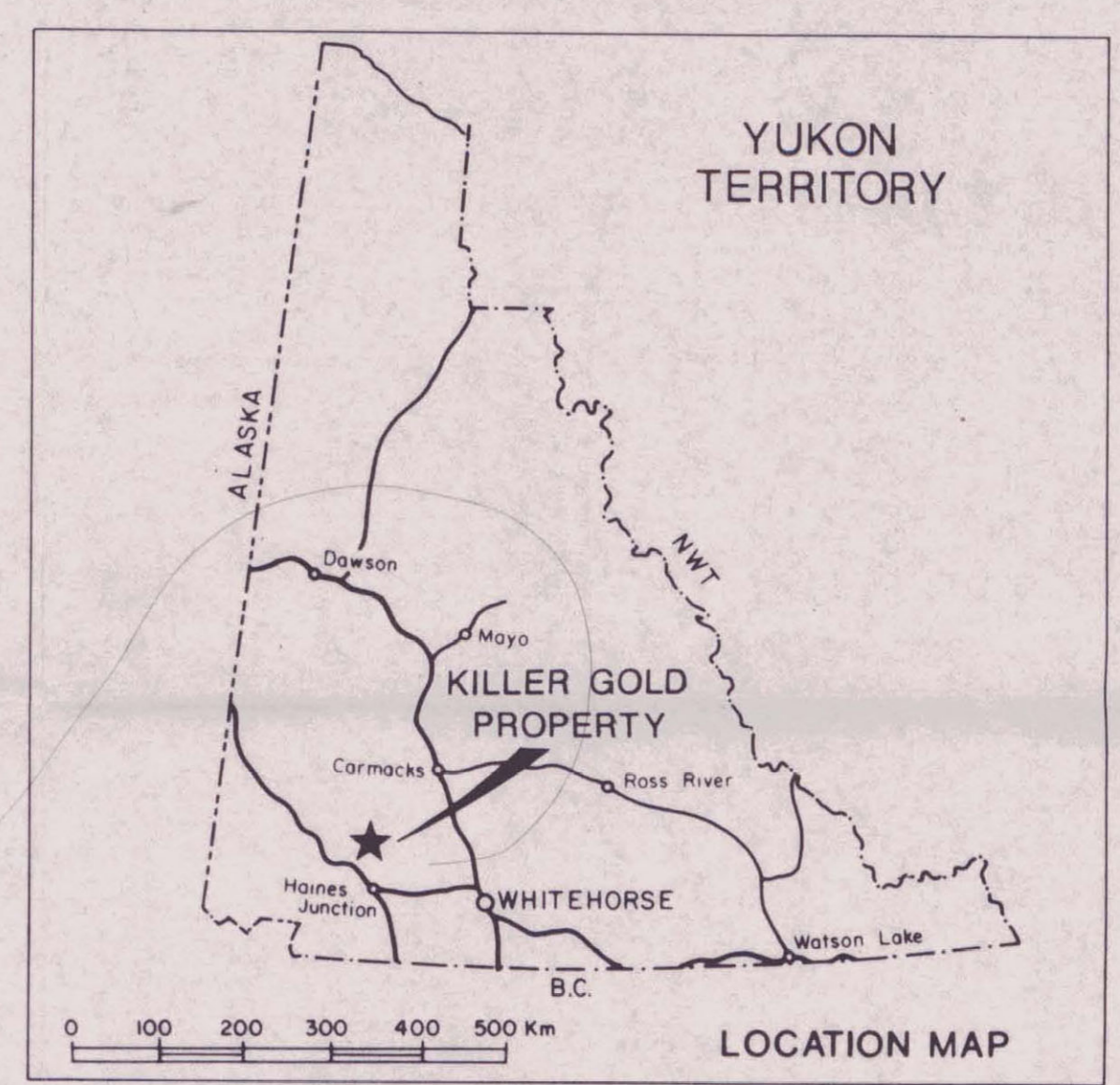


- ≥ 800 ppm As
 - ≥ 400 ppm As < 800 ppm As
 - ≥ 200 ppm As < 400 ppm As
 - ≥ 100 ppm As < 200 ppm As
- . . . soil sample location with arsenic values in ppm
 ■ rock sample location with arsenic values in ppm

063204
093205

DWG 483
FIGURE 9
ARCHER CATMO & ASSOCIATES (1981) LIMITED
ARSENIC GEOCHEMISTRY
KILLER GOLD PROPERTY
CASH RESOURCES LTD.

