

MAP NO.: 105B 4
ASSESSMENT REPORT
PROSPECTUS
CONFIDENTIAL X
OPEN FILE

DOCUMENT NO: 093178
MINING DISTRICT: WATSON LAKE
TYPE OF WORK: DIAMOND DRILLING

REPORT FILED UNDER: NDU RESOURCES

DATE PERFORMED: JULY 27 - AUG 24, 1993

DATE FILED: MARCH 3, 1994

LOCATION: LAT.: 60°00'N

AREA: SMART RIVER

LONG.: 131°37'W

VALUE \$: N/A

CLAIM NAME & NO.: LOGTUNG 1-19(YA11210-YA11228), LOGTUNG 21, 23, 25(YA11230, 232, 234), LOGTUNG 27-44 (YA11236-253), LOGTUNG 46-51 (YA12714-719), LOGTUNG 52, 54 (YA11385, 387), LOGTUNG 56-72 (YA11389-405), LOGTUNG 81-89 (YA11414-422), LOGTUNG 91 (YA11424), LOGTUNG 93-130 (YA11426-463)

WORK DONE BY: W.D. EATON, ARCHER CATHRO

WORK DONE FOR: NDU RESOURCES

DATE TO GOOD STANDING:

REMARKS: 2 DD HOLES TOTALLING 234.1 METERS



M.R. file no.
R.M.M.R. file no.
Date forwarded <i>28 Feb. 94</i>

TRANSMITTAL FORM

From Mining Recorder at: *WATSON LAKE*

To Regional Manager, Mineral Rights at Whitehorse, Y.T.

For action are:

NEW APPLICATION FOR PLACER LEASE TO PROSPECT

Name

RENEWAL APPLICATION PLACER LEASE TO PROSPECT

Name

Lease no.

AFFIDAVIT OF EXPENDITURE ON PLACER LEASE

Name

Lease no.

SECURITY DEPOSIT

FINANCIAL ABILITY

ASSIGNMENT OF PLACER LEASE NO.

From

To

GROUPING APPLICATION UNDER SEC. 52(2) PLACER MINING ACT.

Owner

DIAMOND DRILL LOGS

Claims

Claim sheet no.

QUARTZ ASSESSMENT REPORT

Claims

81-89, 91, 93-130

Claim sheet no.

Type of report

log 1-19, 21, 23, 25, 27-44, 46-52, 54, 56-72

Submitted by

Cls. work performed on

\$ req. for ren. application

Signature

REPLY ACTION

Date returned

093178

Signature

ARCHER, CATHRO

& ASSOCIATES (1981) LIMITED

CONSULTING GEOLOGICAL ENGINEERS

093178

1016 - 510 WEST HASTINGS STREET, VANCOUVER, B.C. V6B 1L8 TEL (604) 688 - 2568 • FAX (604) 688 - 2578

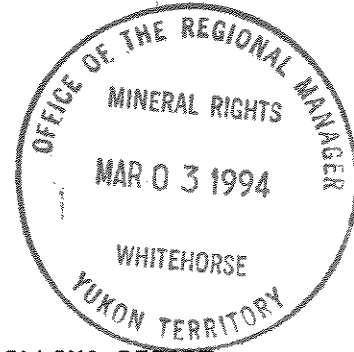

PROSPECTING, GEOCHEMICAL AND DIAMOND DRILLING REPORT

NDU RESOURCES LTD.

LOGTUNG PROPERTY

WATSON LAKE MINING DISTRICT

NTS 105B/4

LATITUDE 60°00'10"N, LONGITUDE 131°37'00"W

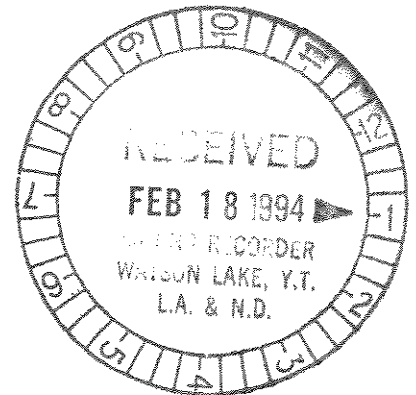

W.D. EATON, B.A., B.Sc.

JANUARY 1994

TABLE OF CONTENTS

	<u>PAGE</u>
INTRODUCTION	1
PROPERTY, LOCATION AND ACCESS	2
PREVIOUS WORK	3
GEOMORPHOLOGY	3
GEOLOGY	4
MINERALIZATION	5
SOIL GEOCHEMISTRY	7
ROCK AND PRE-1993 DRILL CORE SAMPLING	9
1993 DIAMOND DRILLING	10
CONCLUSION	11
REFERENCES	12

APPENDICES

- I STATEMENT OF QUALIFICATIONS
- II CERTIFICATES OF ANALYSES
- III DRILL LOGS WITH ASSAYS

LIST OF FIGURES

<u>NO.</u>	<u>TITLE</u>	<u>LOCATION</u>
1	Location	Following Page 2
2	Claim Location and Access	Following Page 2
3	Geology	Following Page 4
4	Sample Locations	In Pocket
5	Gold Geochemistry	In Pocket

INTRODUCTION

The Logtung property is owned 100% by Logtung Resources Ltd. which granted NDU Resources Ltd. (NDU) an option to earn a 50% interest in May 1994. NDU optioned the property to explore for bulk tonnage gold mineralization within or adjacent to a previously defined porphyry tungsten-molybdenum deposit. The exploration program was funded by NDU and was modelled on the Fairbanks gold deposit in Alaska.

The 1993 work was done in conjunction with exploration on the Lad claims which are owned 100% by NDU and lie immediately south of the Logtung property in British Columbia. Exploration included prospecting, soil geochemical surveys, resampling of old drill core and 234.1 m of diamond drilling in two holes. It was done from a camp on the property in two phases, June 5 to 18 and July 27 to August 24. Geologist Hugh Copland and an assistant conducted the field work under the author's supervision. Appendix I contains the Author's Statement of Qualifications.

PROPERTY, LOCATION AND ACCESS

The property consists of 113 contiguous mineral claims located in the Watson Lake Mining District on NTS mapsheet 105B/4. It is centred at latitude 60°00'10"N and longitude 131°37'00"W (Figures 1 and 2 on the following pages). The southern edge of the property follows the B.C.-Yukon border. Claim data is listed below.

<u>Claim Name</u>	<u>Record Number</u>	<u>Expiry Date</u>
Logtung 1-19	YA11210-YA11228	January 31/98
21	YA11230	January 31/98
23	YA11232	January 31/98
25	YA11234	January 31/98
27-44	YA11236-YA11253	January 31/98
46-51	YA12714-YA12719	January 31/99
52	YA11385	January 31/98
54	YA11387	January 31/98
56-72	YA11389-YA11405	January 31/98
81-89	YA11414-YA11422	January 31/98
91	YA11424	January 31/98
93-130	YA11426-YA11463	January 31/98

Access is provided by a 13 km gravel road that extends from KM 1203 on the Alaska Highway to the property (Figure 2). Although the road has not been maintained since the early 1980's, it is easily passable with a four-wheel drive vehicle during the summer and fall.

FIGURE 1
 ARCHER, CATHRO & ASSOCIATES (1981) LIMITED

LOCATION MAP

LOGTUNG PROPERTY

NDU RESOURCES LTD.

- ⊗ present or past producer
- ★ major deposit

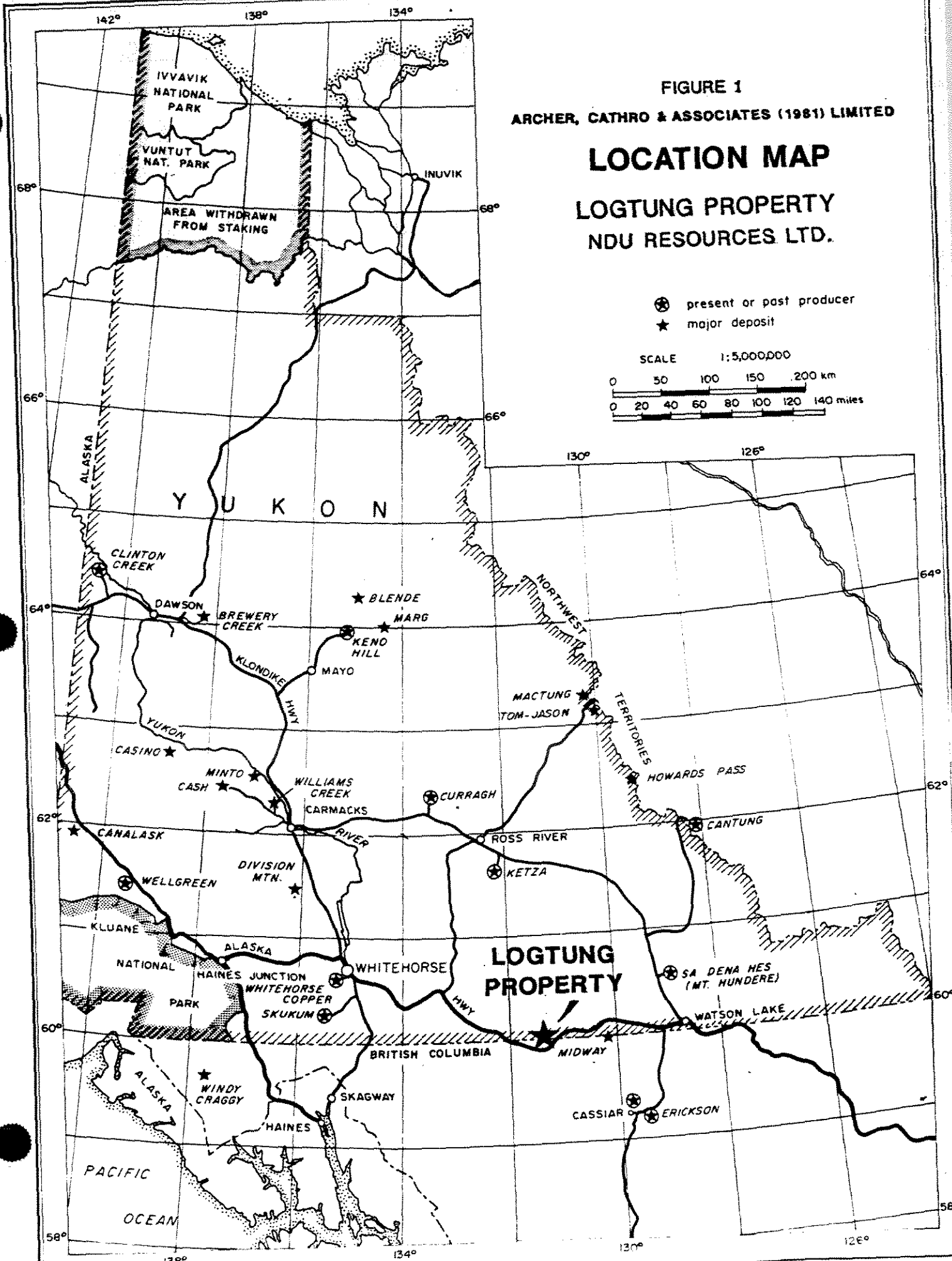
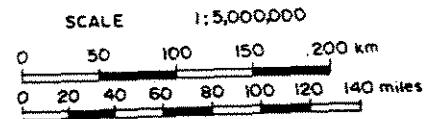

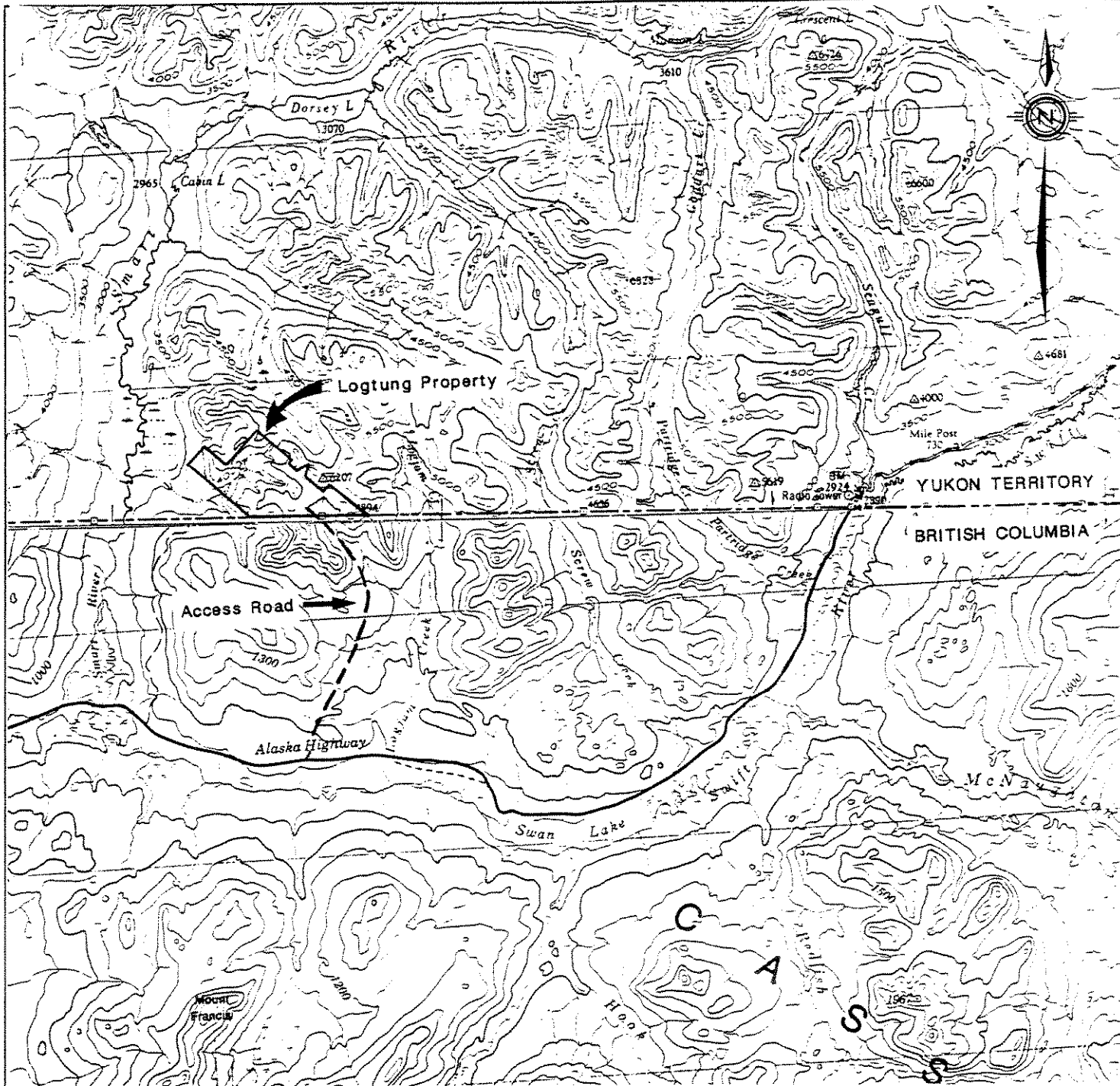

Figure 2

ARCHER, CATHRO & ASSOCIATES (1981) LIMITED

CLAIM LOCATION AND ACCESS

LOGTUNG PROPERTY

NDU RESOURCES LTD.

1:250,000

0 1 2 3 4 5 kilometres



0 1 2 3 4 5 miles



PREVIOUS WORK

In 1975 the Bath Uranium Partnership discovered tungsten stream sediment anomalies in Logjam Creek but it was not until the following year that the anomalies were traced to their source and claims were staked. After preliminary prospecting, ownership was transferred to Logjam Resources Ltd. which immediately optioned the claims to Amax Potash Limited. Between 1977 and 1981 Amax built a road to the property and explored with geological mapping, soil geochemistry, IP surveys and 47 diamond drill holes totalling 11,156.6 m and 496 m of underground workings. A preliminary feasibility study prepared in 1984 concluded that the deposit was uneconomic. Airborne magnetic and electromagnetic surveys were conducted in 1984 and Amax dropped its option in 1986.

GEOMORPHOLOGY

The claims lie in the headwaters of two creeks, one draining west into the Smart River and the other (Logtung Creek) southeast into the Swift River. Local elevations range from 1200 to 1850 m above sea level. The area has undergone recent alpine and valley glaciation and is typified by steep ridges separating broad U-shaped valleys blanketed by glacial debris. Outcrop is most abundant along ridge crests and on north- or west-facing slopes. South- and east-facing slopes are usually covered by talus. Treeline is at about 1400 m. Thick stands of spruce are common at lower elevations while grass and buckbrush predominate in alpine areas.

GEOLOGY

Regional and property geology are well described in Noble et al (1986) plus a number of company reports, notably Harris (1978 and 1979). No attempt was made to remap the property in 1993 and the following is a brief summary of the earlier descriptions.

The property lies south of the Tintina Fault within the Yukon Cataclastic Complex. Country rocks consist of Paleozoic fine-grained clastic and carbonate sedimentary rocks that were accreted to North America during a Mesozoic arc-continent collision. The sediments are intruded by two Mesozoic intrusive suites. The older suite is Jurassic to Triassic in age and includes ultramafic to granodiorite stocks and dykes. The younger intrusions are comprised of Cretaceous quartz monzonite and monzogranite and range from batholiths (Cassiar, Seagull and Hake) through to narrow hypabyssal dykes.

Figure 3 on the following page illustrates the geology in the main areas of interest on the Logtung property and the adjacent Lad claims. Sedimentary rocks on the property are Carboniferous in age and consist of isoclinally folded graphitic quartzites with calcareous shale interbeds that generally exhibit shallow to moderate dips. They are intruded by three Triassic diorite stocks flanked by numerous satellite dykes and a Cretaceous monzogranite stock accompanied by a slightly younger but apparently comagmatic felsic dyke complex. Both sets of intrusions produced extensive hornfels halos and localized skarn horizons.

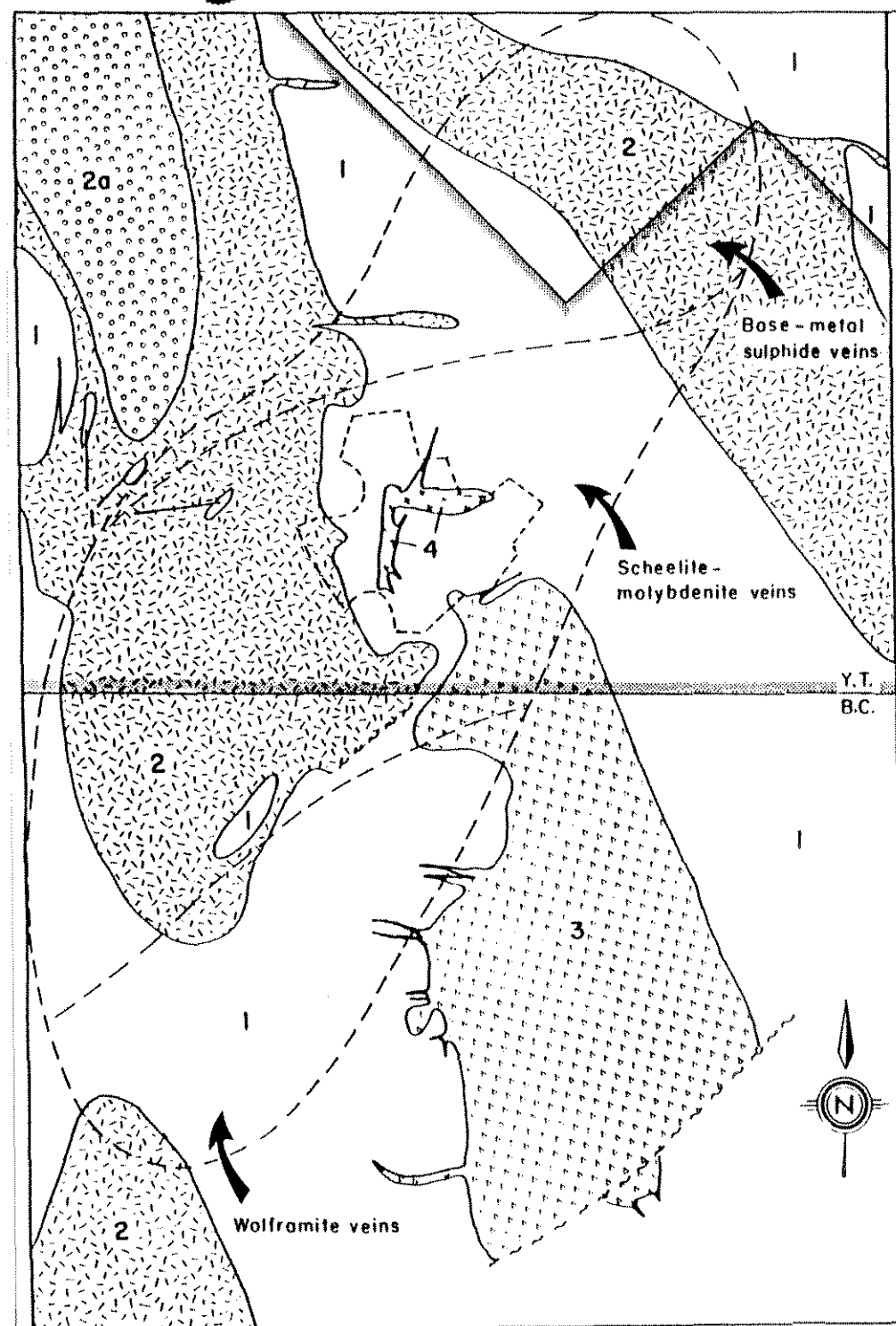

Felsic dyke complex



Monzogranite



Granodiorite



Diorite



Sedimentary rocks



Surface outline of W-Mo deposit



Limit of mineralization



Claim boundary

Figure 3

ARCHER, CATHRO & ASSOCIATES (1981) LIMITED

GEOLOGY

LOGTUNG PROPERTY

NDU RESOURCES LTD.

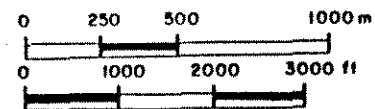

MINERALIZATION

Previous work in the vicinity of the property has outlined an extensive, multi-episode vein system that is enriched in several metals, most notably tungsten and molybdenum. The system is centred on the felsic dyke complex and forms a 3 by 1 km kidney-shaped zone that is elongated along an east-northeasterly axis (Figure 3). Approximately 95% of the mineralization within the system occurs in veins and fractures with the remainder found as disseminations within the felsic dyke complex and skarn horizons. The veins crosscut all units on the property and are apparently related to emplacement of the felsic dyke complex. Table 1 below summarizes mineralization in the main vein sets.

TABLE 1
SUMMARY OF VEIN MINERALOGY (from Noble et al, 1986)

<u>Vein Type</u>	<u>Essential Minerals</u>	<u>Accessory Minerals</u>
Quartz- Molybdoscheelite	quartz, garnet, diopside, molybdoscheelite, pyrite	epidote, chlorite, fluorite, calcite, biotite, molybdenite, plagioclase, orthoclase
Quartz-Pyrite- Scheelite	quartz, fluorite, epidote, scheelite, chlorite, molybdoscheelite	plagioclase, calcite, garnet, diopside, hornblende, biotite, orthoclase, sphalerite, molybdenite, chalcopyrite
Quartz- Molybdenite	quartz, epidote, calcite, diopside, molybdenite, pyrite, chalcopyrite	muscovite, chlorite, scheelite, garnet, sphalerite, plagioclase, pyrrhotite, rutile
Sheeted Veins		
(A) Scheelite- Molybdenite (central region)	quartz, beryl, scheelite, orthoclase, fluorite, plagioclase, calcite, pyrite, molybdenite	biotite, chlorite, muscovite, epidote, helvite, sphalerite, bismuthinite, marcasite, pyrrhotite, galena
(B) Pb-Zn-Ag (northeast)	quartz, calcite, arseno- pyrite, galena, sphalerite, pyrrhotite, chalcopyrite	chlorite, stannite, galenobismutite, pyrite, lollingite
(C) Quartz- Wolframite (southwest)	quartz, fluorite, beryl, wolframite	calcite, scheelite, bismuthinite

Drilling and underground development by Amax in the late 1970's outlined an area of higher than average grade, porphyry-type mineralization (Logtung deposit) approximately 300 m north of the B.C.-Yukon border (Figure 3). A preliminary open pit reserve of 160 million tonnes grading 0.12% W_o3 and 0.055% MoS_2 was calculated for the Logtung deposit.

Published reports provide excellent descriptions of the distribution, density and orientation of the various vein sets and their relationship to different rock types. The 1993 gold exploration was done because of similarities between the geological setting and mineralization at Logtung and the Fairbanks gold deposit in Alaska. The high tungsten, molybdenum and bismuth contents, age of the intrusions, and fracture-controlled nature of the mineralization were of particular interest. Results of the 1993 exploration are summarized in the following sections.

SOIL GEOCHEMISTRY

The soil samples were collected from a 1500 by 1600 m grid approximately centred on the area of known mineralization. Soil development is poor, especially at higher elevations, and most samples consisted of poorly developed B horizon material. A total of 242 soil samples were taken at 100 m intervals on compass- and topofil-controlled lines spaced 100 m apart using the cut line along the B.C.-Yukon border as a baseline. Sample locations were marked with 50 cm wooden pickets bearing aluminum tags inscribed with the grid coordinates and sample numbers. Nine silt samples were also taken from small streams draining the claims. Soil and silt sample locations are shown on Figure 4 in the pocket.

All samples were sent to Chemex Labs Ltd. in North Vancouver where they were dried, screened to -35 mesh and pulverized to yield a 10 gm split which was then geochemically analyzed for gold by neutron activation and 32 other elements using the induced coupled plasma (ICP) technique. The Certificates of Analyses are included in Appendix II.

Gold analyses are plotted on Figure 5 in the pocket. Samples from most parts of the grid returned background values of 10 ppb Au or less. The largest area of anomalous response lies along the contact between a diorite stock and sediments immediately north of the border. It trends northwesterly and is approximately 800 m long by 300 m wide. Most values are weakly to moderately anomalous (25 to 100 ppb Au) and only four are considered to be strongly anomalous values (101 to 273 ppb Au). A second area (200 by 500 m) of weak to moderate gold response is located in the extreme northeast corner of the grid.

Gold geochemical results show a high positive correlation with copper and molybdenum and a moderate positive correlation with tungsten and bismuth. Silver, lead, zinc and arsenic are only weakly correlated with gold. Tungsten values generally show the greatest enrichment over regional background but copper, molybdenum and bismuth are also strongly anomalous. The highest single value for each of the main metals came from an isolated sample taken along the baseline near the western edge of the main anomaly. This sample returned 273 ppb Au, 16.8 ppm Ag, 1535 ppm As, 1085 ppm Bi, 1065 ppm Cu, 952 ppm Mo, 552 ppm Pb, 1850 ppm W and 2450 ppm Zn.

ROCK AND PRE-1993 DRILL CORE SAMPLING

Chip samples and/or representative specimens were collected from all major rock types and the main vein sets to determine their gold potential. The samples were taken by a geologist during prospecting traverses. They were collected in two phases, one during the soil sampling program and the other after the soil results were obtained and areas of anomalous response delineated. The second phase also included resampling of core from three 1978 drill holes (78-24, 29 and 32) which were quartered on site.

A total of 68 rock and 177 core samples were collected and sent to Chemex Labs where they were dried, crushed and pulverized to produce a one assay ton split. Samples from the first phase were analyzed for gold by atomic absorption and geochemically analyzed for 32 elements using the ICP technique. The second phase samples were treated the same but were also assayed for copper and tungsten. Sample locations are illustrated on Figure 4 while the resampled drill holes are shown on Figure 5. Certificates of Analyses are in Appendix II. Drill Logs with Assays are in Appendix III.

Analyses of chip samples, representative rocks and drill core all returned disappointing results and do not explain the soil geochemical anomalies. The highest chip sample assay was 0.99 g/t Au over 3 m while the best representative specimen assay was 0.53 g/t Au. Both samples came from sheeted lead-zinc-silver veins located approximately 300 m north of the grid. All chip and rock samples taken in the grid area returned less than 0.04 g/t Au. The highest gold value from the pre-1993 drill core was only 0.07 g/t. Many of the rock and core samples returned strongly anomalous values for other metals but none were high enough to be of immediate economic interest.

1993 DIAMOND DRILLING

The 1993 diamond drilling consisted of two HQ holes totalling 234.1 m which tested part of the main gold soil geochemical anomaly. Drill collar locations are shown on Figure 5. The work was contracted to E. Caron Diamond Drilling of Whitehorse and was done with a unitized Val D'Or drill. A winch-equipped Caterpillar D7 provided by the drill contractor was used for road maintenance, site construction and drill moves. The holes were drilled from sites about 300 m apart. Water was pumped from a sump on a small creek 700 m north of the drill site. The crew was housed in a temporary trailer camp which the drill contractor established at the old Amax campsite. All drill equipment and camp material was removed at the end of the program.

All core was logged and split on the property. Half the core was sampled in 3 m intervals and sent to Chemex Labs where the samples were dried, crushed and pulverized to produce a one assay ton split. The samples were assayed for gold, copper and tungsten and geochemically analyzed for 32 elements using the ICP technique. The remaining core is stored on site with the core from the earlier programs. Certificates of Analyses are included in Appendix II while the 1993 Drill Logs with Assays are in Appendix III.

Both holes were in diorite from top to bottom. Mineralization consisted of pyrrhotite, pyrite, chalcopyrite, scheelite and minor molybdenite occurring primarily on fractures. Assays were disappointing for all metals with the highest values being 0.12 g/t Au, 0.02% Cu, 0.13% W_3 and 0.027% MoS_2 . Only two intervals returned greater than 0.10 g/t Au.

CONCLUSION

Although the Logtung property hosts a very substantial tungsten-molybdenum resource, the deposit is clearly not economic for those metals at current prices and there does not appear to be any by-product metals in the deposit that would add significant value. Soil geochemistry outlined a weak gold target peripheral to the deposit but follow up rock sampling and diamond drilling yielded disappointing results.

Respectfully submitted,

ARCHER, CATHRO & ASSOCIATES (1981) LIMITED

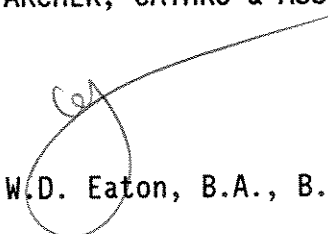
W.D. Eaton, B.A., B.Sc.

REFERENCES

- Harris, F.R. (1978):
1977 Property Report, Logtung Property, unpublished company report for
Amax Potash Limited, p.43.
- Harris, F.R. (1979):
1978 Property Report, Logtung Property, unpublished company report for
Amax Potash Limited, p.28.
- Noble, S.R., Spooner, E.T.C. and Harris, F.R. (1986):
Logtung: A porphyry W-Mo deposit in southern Yukon, in CIM Special Vol. 37,
pp.274-287.

APPENDIX I
STATEMENT OF QUALIFICATIONS

STATEMENT OF QUALIFICATIONS

I, W. Douglas Eaton, geologist, with business addresses in Whitehorse, Yukon Territory and Vancouver, British Columbia and residential address in North Vancouver, British Columbia, do hereby declare that:

1. I graduated from the University of British Columbia in 1980 with a B.Sc. majoring in Geological Sciences.
2. From 1971 to present, I have been actively engaged in mineral exploration in British Columbia and Yukon Territory and on June 1, 1981, I became a partner in Archer, Cathro & Associates (1981) Limited.
3. I have personally participated in or supervised the field work reported herein and have interpreted all data resulting from this work.

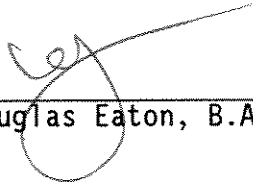

W. Douglas Eaton, B.A., B.Sc.

APPENDIX II
CERTIFICATES OF ANALYSES



Chemex Labs Ltd.

Analytical Chemists * Geochemists * Registered Assayers
212 Brooksbank Ave., North Vancouver
British Columbia, Canada V7J 2C1
PHONE: 604-984-0221

ARCHER CATHRO & ASSOC. (1981) LTD.

P.O. BOX 4127
WHITEHORSE, YT
Y1A 3S9

Project : LTYT
Comments:

Page 1 of 1-A
Total Pages : 1
Certificate Date: 01-SEP-93
Invoice No. : 19319350
P.O. Number :
Account : F

CERTIFICATE OF ANALYSIS A9319350

SAMPLE	PREP CODE	Au oz/T FA+AA	WO3 %	Mo %	Ag ppm	Al %	As ppm	Ba ppm	Be ppm	Bi ppm	Ca %	Cd ppm	Co ppm	Cr ppm	Cu ppm	Fe %	Ga ppm	Hg ppm	K %	La ppm
529788	208 274	<0.0005	0.05	0.001	1.0	1.78	4	190	2.5	50	0.73	0.5	13	259	367	3.42	< 10	< 1	0.78	10
529789	208 274	<0.0005	0.14	0.007	1.6	0.07	14	< 10	17.5	324	0.07	< 0.5	2	355	44	0.89	< 10	< 1	0.03	< 10
529790	208 274	<0.0005	0.04	0.002	0.2	2.56	< 2	30	2.5	58	1.15	< 0.5	20	61	188	4.70	10	< 1	0.10	10
529791	208 274	<0.0005	0.06	0.007	0.4	2.41	12	60	1.5	20	0.82	< 0.5	12	80	165	4.98	< 10	< 1	0.24	10
529792	208 274	<0.0005	0.05	0.003	0.6	1.72	6	150	0.5	28	0.72	< 0.5	7	102	103	3.27	< 10	< 1	0.68	10
529793	208 274	0.0010	0.11	0.007	12.2	1.02	46	150	1.5	588	0.11	1.5	2	211	153	3.19	< 10	< 1	0.74	< 10
529794	208 274	0.0005	0.02	< 0.001	0.2	0.83	6	30	< 0.5	20	0.29	0.5	5	114	48	2.11	< 10	< 1	0.26	10
529906	208 274	<0.0005	0.08	0.019	0.2	2.14	< 2	80	1.5	16	2.01	< 0.5	28	149	174	3.35	< 10	< 1	0.37	< 10
529907	208 274	<0.0005	0.04	0.015	0.2	1.32	2	100	1.0	4	1.21	< 0.5	26	141	152	2.94	< 10	< 1	0.39	10
529908	208 274	<0.0005	0.05	0.009	0.2	0.91	< 2	60	1.0	4	0.88	< 0.5	19	94	153	2.70	< 10	< 1	0.20	10
529909	208 274	<0.0005	0.03	0.009	0.2	0.82	< 2	40	0.5	4	0.83	< 0.5	18	51	148	2.56	< 10	< 1	0.16	10
529910	208 274	<0.0005	0.03	0.006	0.2	0.58	< 2	100	1.0	4	0.73	< 0.5	21	75	217	2.81	< 10	< 1	0.15	10
529911	208 274	<0.0005	0.07	0.006	0.2	1.02	< 2	40	1.0	10	0.96	< 0.5	19	129	138	2.44	< 10	< 1	0.31	10
529912	208 274	<0.0005	0.03	0.007	< 0.2	0.96	2	50	< 0.5	< 2	0.91	< 0.5	18	102	140	2.82	< 10	< 1	0.51	10
529913	208 274	0.0010	0.03	0.009	0.2	0.97	< 2	40	0.5	6	0.94	< 0.5	17	61	131	2.82	< 10	< 1	0.33	10
529914	208 274	<0.0005	0.04	0.009	0.2	0.98	< 2	40	0.5	4	0.98	< 0.5	15	129	133	2.72	< 10	< 1	0.40	10
529915	208 274	<0.0005	0.04	0.006	0.2	1.22	< 2	30	1.5	8	1.09	< 0.5	16	71	117	2.92	< 10	< 1	0.25	10
529916	208 274	<0.0005	0.10	0.003	0.4	1.49	< 2	40	2.0	16	1.02	< 0.5	16	118	149	3.17	< 10	< 1	0.20	10
529917	208 274	<0.0005	0.06	0.006	0.2	0.97	< 2	30	1.5	152	1.07	< 0.5	14	136	126	2.55	< 10	< 1	0.26	10
529918	208 274	<0.0005	0.04	0.004	0.2	1.06	< 2	40	1.5	52	1.18	< 0.5	18	133	130	2.86	< 10	< 1	0.41	10
529919	208 274	<0.0005	0.08	0.004	0.2	1.26	< 2	40	1.5	60	1.11	< 0.5	15	127	134	2.83	< 10	< 1	0.30	10
529920	208 274	<0.0005	0.03	0.002	< 0.2	1.30	< 2	40	3.0	2	1.38	< 0.5	15	135	80	2.76	< 10	< 1	0.33	10
529921	208 274	<0.0005	0.04	0.005	0.2	1.37	6	60	10.0	4	0.98	< 0.5	18	144	131	2.80	< 10	< 1	0.41	10
529922	208 274	<0.0005	0.06	0.005	0.2	1.13	8	60	1.0	4	1.04	< 0.5	17	143	106	2.84	< 10	< 1	0.38	10
529923	208 274	<0.0005	0.25	0.053	0.8	0.32	< 2	110	0.5	456	0.62	< 0.5	6	195	217	2.00	< 10	< 1	0.26	< 10
529924	208 274	0.0045	0.09	< 0.001	5.0	2.69	1055	150	< 0.5	2	0.48	2.5	22	386	43	4.04	< 10	< 1	0.64	10
529925	208 274	0.0155	0.03	< 0.001	20.8	0.03	>10000	10	< 0.5	2	< 0.01	2.5	3	143	18	1.23	< 10	< 1	0.02	< 10
529926	208 274	0.0290	0.02	< 0.001	133.5	1.48	6930	40	< 0.5	< 2	0.53	14.0	13	79	89	4.96	< 10	< 1	0.30	10
529927	208 274	0.0140	0.01	< 0.001	137.5	0.11	>10000	20	< 0.5	4540	0.01	43.0	41	71	26	9.45	< 10	< 1	0.01	< 10

CERTIFICATION:

Hart Bichler



Chemex Labs Ltd.

Analytical Chemists * Geochemists * Registered Assayers
 212 Brooksbank Ave., North Vancouver
 British Columbia, Canada V7J 2C1
 PHONE: 604-984-0221

ARCHER CATHRO & ASSOC. (1981) LTD.

P.O. BOX 4127
 WHITEHORSE, YT
 Y1A 3S9

Project: LTYT
 Comments:

Page : 1-B
 Total : 1
 Certificate Date: 01-SEP-93
 Invoice No. : 19319350
 P.O. Number :
 Account : F

CERTIFICATE OF ANALYSIS A9319350

SAMPLE	PREP CODE	Mg %	Mn ppm	Mo ppm	Na %	Ni ppm	P ppm	Pb ppm	Sb ppm	Sc ppm	Sr ppm	Ti %	Tl ppm	U ppm	V ppm	W ppm	Zn ppm
529788	208 274	1.60	525	12	0.05	33	1050	24	4	8	39	0.16	20	< 10	92	70	90
529789	208 274	0.05	65	69	< 0.01	7	30	124	2	< 1	2	< 0.01	< 10	< 10	3	360	6
529790	208 274	1.29	440	22	0.08	23	1810	12	< 2	6	161	0.13	10	< 10	106	70	50
529791	208 274	1.40	575	70	0.06	12	1490	12	2	10	60	0.19	10	< 10	143	160	60
529792	208 274	1.21	540	24	0.07	10	1270	24	< 2	7	29	0.15	10	< 10	113	30	52
529793	208 274	0.54	250	73	0.03	4	690	530	2	6	7	0.02	10	< 10	56	650	100
529794	208 274	0.68	195	6	0.03	16	700	10	< 2	3	12	0.10	10	< 10	41	10	64
529906	208 274	1.36	490	170	0.19	55	1540	10	< 2	8	86	0.19	20	< 10	78	330	68
529907	208 274	1.20	470	127	0.10	61	1360	10	< 2	5	32	0.20	10	< 10	78	70	72
529908	208 274	0.72	310	103	0.07	44	1430	6	< 2	3	24	0.13	10	< 10	52	140	46
529909	208 274	0.57	210	77	0.06	27	1490	4	< 2	3	22	0.10	10	< 10	47	110	40
529910	208 274	0.42	280	69	0.04	34	1380	6	< 2	3	21	0.09	10	< 10	45	130	42
529911	208 274	1.12	405	62	0.04	61	1060	4	< 2	3	19	0.10	10	< 10	48	310	66
529912	208 274	1.06	345	68	0.08	49	1250	2	< 2	4	22	0.14	10	< 10	64	100	60
529913	208 274	0.81	370	89	0.08	19	1320	4	< 2	4	18	0.14	10	< 10	69	130	52
529914	208 274	0.92	400	83	0.10	17	1060	< 2	< 2	6	24	0.17	10	< 10	73	170	58
529915	208 274	1.11	575	64	0.08	20	1300	14	2	7	19	0.16	10	< 10	87	100	68
529916	208 274	1.32	620	34	0.09	23	1280	16	< 2	8	21	0.16	10	< 10	87	160	68
529917	208 274	1.02	400	63	0.07	27	1120	10	< 2	5	17	0.16	10	< 10	68	270	50
529918	208 274	1.19	495	36	0.10	35	1250	4	< 2	6	22	0.17	10	< 10	78	110	64
529919	208 274	1.25	530	37	0.07	31	1270	4	< 2	6	24	0.14	10	< 10	78	340	58
529920	208 274	1.34	580	23	0.09	30	1030	4	2	7	22	0.15	10	< 10	84	70	64
529921	208 274	1.36	610	71	0.07	46	1180	2	< 2	7	22	0.13	20	< 10	82	120	86
529922	208 274	1.05	505	58	0.10	37	1210	6	< 2	6	22	0.15	10	< 10	69	160	66
529923	208 274	0.24	125	532	0.04	7	170	66	2	1	13	0.03	< 10	< 10	16	450	16
529924	208 274	2.64	445	4	0.04	122	1100	1170	228	8	66	0.08	30	< 10	89	< 10	128
529925	208 274	0.02	15	1	< 0.01	3	30	1180	26	< 1	1	< 0.01	< 10	< 10	1	< 10	60
529926	208 274	1.19	465	< 1	0.04	18	1210	3340	222	5	25	0.08	10	< 10	82	< 10	710
529927	208 274	0.02	10	< 1	< 0.01	14	80	>10000	1135	< 1	8	< 0.01	< 10	< 10	2	< 10	434

CERTIFICATION:

Frank Buchler



Chemex Labs Ltd.

Analytical Chemists * Geochemists * Registered Assayers
 212 Brooksbank Ave., North Vancouver
 British Columbia, Canada V7J 2C1
 PHONE: 604-984-0221

Client: ARCHER CATHRO & ASSOC. (1981) LTD.

P.O. BOX 4127
 WHITEHORSE, YT
 Y1A 3S9

Project: LTYT
 Comments: A9

Page Number: 1-A
 Total Pages: 2
 Certificate Date: 21-SEP-93
 Invoice No.: 19320621
 P.O. Number:
 Account: F

CERTIFICATE OF ANALYSIS A9320621

SAMPLE	PREP CODE	Au oz/T FA+AA	Cu %	Mo %	WO3 %	Ag ppm	Al %	As ppm	Ba ppm	Be ppm	Bi ppm	Ca %	Cd ppm	Co ppm	Cr ppm	Cu ppm	Fe %	Ga ppm	Hg ppm	K %
529928	208 274	<0.0005	0.02	< 0.001	0.01	0.2	2.57	20	80	2.0	14	1.99	1.0	15	154	69	2.51	< 10	< 1	0.59
529951	208 274	0.0005	0.01	0.001	0.02	0.2	1.09	16	20	< 0.5	8	0.99	< 0.5	18	73	87	2.55	< 10	< 1	0.33
529952	208 274	0.0005	0.01	0.001	0.02	< 0.2	1.32	16	50	< 0.5	20	1.06	< 0.5	18	96	78	2.83	< 10	< 1	0.62
529953	208 274	<0.0005	0.01	0.001	0.03	< 0.2	1.33	24	60	< 0.5	12	0.97	< 0.5	18	96	73	2.72	< 10	< 1	0.67
529954	208 274	<0.0005	0.01	0.001	0.03	0.2	1.29	14	60	< 0.5	8	1.15	< 0.5	17	84	63	2.47	< 10	< 1	0.44
529955	208 274	0.0005	0.01	0.001	0.07	< 0.2	1.15	6	40	< 0.5	12	1.12	< 0.5	15	81	66	2.27	< 10	< 1	0.34
529956	208 274	<0.0005	0.01	0.002	0.03	0.2	1.31	14	40	0.5	8	1.19	< 0.5	17	84	84	2.53	< 10	< 1	0.38
529957	208 274	<0.0010	< 0.01	0.003	0.03	< 0.2	1.29	12	90	< 0.5	8	1.07	< 0.5	17	84	61	2.51	< 10	< 1	0.55
529958	208 274	<0.0005	0.01	0.002	0.04	0.2	1.26	16	120	< 0.5	8	0.91	< 0.5	16	73	63	2.49	< 10	< 1	0.75
529959	208 274	<0.0005	0.01	0.002	0.03	< 0.2	1.46	12	130	< 0.5	12	1.21	< 0.5	17	84	61	2.74	< 10	< 1	0.73
529960	208 274	<0.0005	-----	0.014	0.03	< 0.2	1.21	< 2	40	< 0.5	10	1.24	1.0	17	73	64	2.44	< 10	< 1	0.24
529961	208 274	<0.0005	-----	0.027	0.02	0.2	1.23	< 2	70	< 0.5	8	1.24	0.5	18	73	90	2.56	< 10	< 1	0.37
529962	208 274	<0.0005	-----	0.004	0.02	0.2	1.36	< 2	80	< 0.5	10	1.22	1.5	17	73	67	2.52	< 10	< 1	0.48
529963	208 274	<0.0005	-----	0.003	0.02	< 0.2	1.45	8	80	< 0.5	10	1.21	1.5	18	104	63	2.67	< 10	< 1	0.58
529964	208 274	<0.0005	-----	0.002	0.02	< 0.2	1.44	8	170	< 0.5	6	1.20	< 0.5	16	96	58	2.40	< 10	< 1	0.60
529965	208 274	0.0005	-----	0.005	0.04	0.2	1.46	14	150	0.5	20	1.19	1.0	18	107	71	2.75	< 10	< 1	0.66
529966	208 274	<0.0005	-----	0.003	0.03	< 0.2	1.40	64	60	0.5	8	1.56	< 0.5	17	80	80	2.47	< 10	< 1	0.31
529967	208 274	<0.0005	-----	0.005	0.06	< 0.2	1.67	20	90	1.5	22	1.64	0.5	21	139	101	3.23	< 10	< 1	0.32
529968	208 274	<0.0005	-----	0.005	0.03	< 0.2	1.52	18	110	0.5	16	1.59	0.5	18	107	100	2.87	< 10	< 1	0.46
529969	208 274	<0.0005	0.01	0.015	0.02	1.2	1.41	12	170	0.5	28	1.56	0.5	17	103	95	2.88	< 10	< 1	0.52
529970	208 274	<0.0005	0.01	0.004	0.01	0.2	1.54	4	120	0.5	10	1.74	0.5	17	103	69	2.73	< 10	< 1	0.35
529971	208 274	0.0030	0.02	0.018	0.03	0.6	1.72	8	10	1.0	86	2.45	1.0	26	116	143	4.44	< 10	< 1	0.10
529972	208 274	<0.0005	0.01	0.006	0.01	0.2	1.84	18	20	0.5	10	2.04	3.0	19	82	103	3.87	< 10	< 1	0.14
529973	208 274	<0.0005	< 0.01	0.003	0.03	0.2	1.81	6	70	< 0.5	10	1.81	< 0.5	16	45	59	3.44	< 10	< 1	0.45
529974	208 274	<0.0005	0.01	0.003	0.08	0.4	1.79	16	80	0.5	4	1.54	< 0.5	18	45	68	3.50	< 10	< 1	0.64
529975	208 274	<0.0005	< 0.01	0.003	0.02	0.2	1.69	4	40	0.5	6	1.70	< 0.5	16	33	57	3.28	< 10	< 1	0.41
529976	208 274	0.0005	0.01	0.002	0.03	0.4	1.51	4	30	< 0.5	8	1.65	< 0.5	18	35	102	3.67	< 10	< 1	0.33
529977	208 274	<0.0005	0.02	0.003	0.02	0.4	1.62	< 2	20	< 0.5	8	1.73	< 0.5	19	45	87	3.68	< 10	< 1	0.26
529978	208 274	<0.0005	0.01	0.002	0.02	0.4	1.89	< 2	40	0.5	8	1.80	< 0.5	18	41	89	3.81	< 10	< 1	0.36
529979	208 274	<0.0005	0.01	0.007	0.03	0.4	1.89	2	20	0.5	12	1.91	< 0.5	19	41	83	4.12	< 10	< 1	0.26
529980	208 274	<0.0005	0.01	0.002	0.02	0.2	1.69	26	50	0.5	2	1.67	< 0.5	16	56	69	3.17	< 10	< 1	0.30
529981	208 274	<0.0005	< 0.01	0.002	0.01	0.4	1.64	14	20	0.5	12	1.53	< 0.5	16	149	45	2.75	< 10	< 1	0.13
529982	208 274	<0.0005	< 0.01	0.011	0.05	1.2	2.11	< 2	30	3.0	44	1.75	< 0.5	20	173	58	3.25	< 10	< 1	0.32
529983	208 274	0.0005	0.02	0.006	0.09	< 0.2	1.80	< 2	90	0.5	34	1.27	< 0.5	22	205	83	3.85	< 10	1	1.06
529984	208 274	0.0005	0.01	0.002	0.04	< 0.2	1.13	2	20	0.5	10	1.59	0.5	21	158	85	3.13	< 10	1	0.27
529985	208 274	0.0040	0.01	0.002	0.03	0.4	1.69	16	40	1.0	40	1.59	1.0	27	227	166	4.60	< 10	1	0.53
529986	208 274	<0.0005	0.01	< 0.001	< 0.01	0.4	1.19	14	30	1.0	20	1.14	< 0.5	21	170	82	3.12	< 10	1	0.50
529987	208 274	<0.0005	0.01	< 0.001	0.01	0.2	1.69	6	70	2.0	12	1.59	< 0.5	23	239	110	3.92	< 10	< 1	0.74
529988	208 274	0.0010	0.02	< 0.001	< 0.01	0.6	1.46	< 2	30	0.5	50	1.39	0.5	21	193	195	3.56	< 10	1	0.34
529989	208 274	<0.0005	0.01	< 0.001	0.01	< 0.2	1.59	2	40	0.5	10	1.62	0.5	21	205	67	3.28	< 10	< 1	0.37

CERTIFICATION:

Hart Bickler



Chemex Labs Ltd.

Analytical Chemists * Geochemists * Registered Assayers
 212 Brooksbank Ave., North Vancouver
 British Columbia, Canada V7J 2C1
 PHONE: 604-984-0221

ARCHER CATHRO & ASSOC. (1981) LTD.

P.O. BOX 4127
 WHITEHORSE, YT
 Y1A 3S9

Project: LTYT
 Comments: A9

Page: 1-B
 Total: 2
 Certificate Date: 21-SEP-93
 Invoice No.: 19320621
 P.O. Number:
 Account: F

CERTIFICATE OF ANALYSIS A9320621

SAMPLE	PREP CODE	La ppm	Mg %	Mn ppm	Mo ppm	Na %	Ni ppm	P ppm	Pb ppm	Sb ppm	Sc ppm	Sr ppm	Ti %	Tl ppm	U ppm	V ppm	W ppm	Zn ppm
529928	208 274	30	1.47	310	3	0.06	68	1380	4	< 2	2	81	0.20	< 10	< 10	71	30	122
529951	208 274	20	0.86	260	8	0.10	32	1450	10	2	3	18	0.26	< 10	< 10	70	60	80
529952	208 274	20	1.16	310	8	0.11	39	1460	4	< 2	3	29	0.30	< 10	< 10	85	20	84
529953	208 274	20	1.12	290	8	0.10	40	1430	2	< 2	3	30	0.28	< 10	< 10	82	100	76
529954	208 274	20	1.08	300	8	0.10	39	1440	10	< 2	3	31	0.27	< 10	< 10	79	30	54
529955	208 274	20	0.86	245	8	0.10	36	1310	12	< 2	2	60	0.22	< 10	< 10	63	40	54
529956	208 274	20	1.05	295	9	0.09	38	1420	8	< 2	2	35	0.24	< 10	< 10	74	40	78
529957	208 274	20	1.12	300	26	0.11	39	1490	14	< 2	3	28	0.26	< 10	< 10	81	60	62
529958	208 274	20	1.11	295	19	0.11	33	1510	6	< 2	2	23	0.26	< 10	< 10	81	40	66
529959	208 274	20	1.31	370	7	0.16	35	1450	2	< 2	4	33	0.28	< 10	< 10	92	40	80
529960	208 274	20	1.08	315	127	0.08	35	1450	2	6	3	23	0.26	< 10	< 10	75	60	88
529961	208 274	20	1.10	335	255	0.10	35	1470	4	< 2	3	28	0.29	< 10	< 10	81	60	70
529962	208 274	20	1.15	315	30	0.11	39	1460	8	< 2	3	31	0.29	< 10	< 10	86	60	104
529963	208 274	20	1.26	325	16	0.13	53	1420	< 2	2	3	35	0.29	< 10	< 10	86	30	136
529964	208 274	20	1.23	310	8	0.13	49	1460	8	< 2	3	33	0.28	< 10	< 10	83	10	54
529965	208 274	20	1.37	355	35	0.12	54	1400	6	< 2	3	35	0.27	< 10	< 10	85	30	116
529966	208 274	20	1.12	315	17	0.10	43	1430	12	2	3	47	0.25	< 10	< 10	77	10	60
529967	208 274	20	1.67	595	28	0.10	65	1490	16	< 2	5	38	0.25	< 10	< 10	93	110	130
529968	208 274	20	1.47	515	44	0.12	47	1410	14	< 2	6	43	0.27	< 10	< 10	92	100	98
529969	208 274	20	1.32	410	134	0.11	43	1380	8	4	4	34	0.26	< 10	< 10	84	130	90
529970	208 274	30	1.34	425	29	0.12	40	1510	4	4	6	41	0.30	< 10	< 10	94	50	80
529971	208 274	30	1.48	480	165	0.06	52	1360	24	6	6	36	0.26	< 10	< 10	94	80	110
529972	208 274	30	1.52	565	58	0.11	28	1580	4	2	7	44	0.35	< 10	< 10	117	40	172
529973	208 274	30	1.17	480	39	0.14	16	1620	16	< 2	6	50	0.37	< 10	< 10	120	100	86
529974	208 274	20	1.14	475	27	0.16	19	1590	6	< 2	6	40	0.36	< 10	< 10	118	120	72
529975	208 274	20	1.04	455	27	0.13	14	1600	12	< 2	5	42	0.33	< 10	< 10	109	30	70
529976	208 274	20	1.01	435	23	0.12	19	1610	8	2	5	32	0.33	< 10	< 10	101	130	80
529977	208 274	30	1.07	460	30	0.12	16	1610	< 2	< 2	6	47	0.37	< 10	< 10	112	70	78
529978	208 274	30	1.16	485	24	0.14	18	1630	< 2	4	6	55	0.41	< 10	< 10	125	80	78
529979	208 274	30	1.20	550	73	0.14	13	1620	4	6	8	48	0.42	< 10	< 10	140	120	82
529980	208 274	30	1.05	420	18	0.15	23	1550	< 2	4	6	59	0.32	< 10	< 10	109	50	62
529981	208 274	20	1.42	375	15	0.08	64	1430	2	4	3	32	0.28	< 10	< 10	87	20	76
529982	208 274	30	1.73	520	108	0.08	74	1360	30	4	5	55	0.30	< 10	< 10	98	160	76
529983	208 274	20	2.00	600	53	0.11	92	1400	< 2	4	6	42	0.32	< 10	< 10	102	170	118
529984	208 274	30	1.36	480	9	0.07	81	1280	12	< 2	4	31	0.26	< 10	< 10	72	70	112
529985	208 274	30	1.87	645	13	0.09	102	1450	12	6	7	40	0.32	< 10	< 10	103	120	184
529986	208 274	20	1.37	440	4	0.09	80	1340	16	2	4	26	0.28	< 10	< 10	77	40	74
529987	208 274	30	1.96	645	4	0.15	90	1380	6	< 2	8	53	0.32	< 10	< 10	102	40	98
529988	208 274	20	1.43	405	6	0.09	84	1390	36	< 2	4	32	0.27	< 10	< 10	81	20	70
529989	208 274	30	1.69	480	4	0.16	84	1460	10	4	6	33	0.31	< 10	< 10	93	30	100

CERTIFICATION:

Haut Buehler



Chemex Labs Ltd.

Analytical Chemists * Geochemists * Registered Assayers
 212 Brooksbank Ave., North Vancouver
 British Columbia, Canada V7J 2C1
 PHONE: 604-984-0221

ARCHER CATHRO & ASSOC. (1981) LTD.

P.O. BOX 4127
 WHITEHORSE, YT
 Y1A 3S9

Project : LTYT
 Comments: A9

Page : 2-A
 Total : 2
 Certificate Date: 21-SEP-93
 Invoice No. : I9320621
 P.O. Number :
 Account : F

CERTIFICATE OF ANALYSIS A9320621

SAMPLE	PREP CODE	Au oz/T FA+AA	Cu %	Mo %	WO3 %	Ag ppm	Al %	As ppm	Ba ppm	Be ppm	Bi ppm	Ca %	Cd ppm	Co ppm	Cr ppm	Cu ppm	Fe %	Ga ppm	Hg ppm	K %
529990	208 274	0.0015	< 0.01	0.001	0.05	0.2	1.27	10	10	< 0.5	12	0.90	< 0.5	16	172	51	2.61	< 10	< 1	0.09
529991	208 274	<0.0005	< 0.01	0.001	0.02	< 0.2	1.69	10	20	0.5	12	1.24	< 0.5	17	188	55	2.78	< 10	< 1	0.16
529992	208 274	<0.0005	< 0.01	0.001	0.01	< 0.2	1.75	14	20	0.5	4	1.38	< 0.5	15	160	37	2.34	< 10	< 1	0.31
529993	208 274	<0.0005	-----	0.001	< 0.01	< 0.2	1.70	8	50	0.5	4	1.15	< 0.5	15	191	57	2.88	< 10	< 1	0.55
529994	208 274	<0.0005	-----	0.001	< 0.01	< 0.2	1.54	22	60	< 0.5	12	0.90	< 0.5	15	183	45	2.61	< 10	1	0.57
529995	208 274	<0.0005	-----	0.001	0.03	< 0.2	1.64	8	60	< 0.5	8	0.98	< 0.5	16	230	35	2.56	< 10	< 1	0.56
529996	208 274	<0.0005	-----	0.001	0.07	< 0.2	1.58	8	60	< 0.5	12	0.88	< 0.5	15	203	44	2.49	< 10	< 1	0.76
529997	208 274	<0.0005	-----	0.001	0.02	0.2	1.81	16	90	< 0.5	8	1.08	< 0.5	16	225	38	2.57	< 10	< 1	0.79
529998	208 274	<0.0005	-----	0.001	0.04	< 0.2	1.82	16	120	< 0.5	10	0.90	1.0	17	245	55	3.00	< 10	< 1	0.96
529999	208 274	<0.0005	-----	0.001	0.03	< 0.2	2.03	< 2	120	< 0.5	6	1.11	< 0.5	16	241	47	2.93	< 10	< 1	1.01
530000	208 274	<0.0005	-----	0.001	0.06	0.2	1.47	< 2	80	< 0.5	20	0.87	< 0.5	14	169	60	2.49	< 10	< 1	0.69

CERTIFICATION:

Henrik Buchler



Chemex Labs Ltd.

Analytical Chemists * Geochemists * Registered Assayers
 212 Brooksbank Ave., North Vancouver
 British Columbia, Canada V7J 2C1
 PHONE: 604-984-0221

Client: ARCHER CATHRO & ASSOC. (1981) LTD.
 P.O. BOX 4127
 WHITEHORSE, YT
 Y1A 3S9

Project: LTYT
 Comments: A9

Page: 2-B
 Total: 2
 Certificate Date: 21-SEP-93
 Invoice No.: I9320621
 P.O. Number:
 Account: F

CERTIFICATE OF ANALYSIS A9320621

SAMPLE	PREP CODE	La ppm	Mg %	Mn ppm	Mo ppm	Na %	Ni ppm	P ppm	Pb ppm	Sb ppm	Sc ppm	Sr ppm	Ti %	Tl ppm	U ppm	V ppm	W ppm	Zn ppm
529990	208 274	10	1.31	340	3	0.07	75	1400	< 2	< 2	2	17	0.17	< 10	< 10	58	10	78
529991	208 274	20	1.47	375	3	0.10	75	1320	12	2	3	34	0.18	< 10	< 10	63	10	74
529992	208 274	20	1.11	255	< 1	0.07	70	1340	< 2	< 2	1	74	0.16	< 10	< 10	53	10	64
529993	208 274	20	1.49	375	1	0.13	71	1270	< 2	< 2	3	55	0.22	< 10	< 10	71	30	80
529994	208 274	10	1.39	325	2	0.09	73	1240	2	< 2	2	38	0.21	< 10	< 10	66	50	72
529995	208 274	20	1.65	330	4	0.12	82	1190	< 2	4	3	34	0.22	< 10	< 10	64	40	64
529996	208 274	10	1.51	295	4	0.11	75	1200	< 2	< 2	2	36	0.21	< 10	< 10	60	30	58
529997	208 274	20	1.64	335	4	0.16	80	1190	< 2	< 2	3	44	0.24	< 10	< 10	66	10	74
529998	208 274	10	1.80	370	3	0.11	98	1290	< 2	< 2	3	41	0.25	< 10	< 10	72	30	114
529999	208 274	20	1.82	380	2	0.19	87	1300	< 2	2	4	62	0.27	< 10	< 10	76	20	74
530000	208 274	10	1.38	300	1	0.11	62	1280	4	< 2	2	34	0.21	< 10	< 10	65	30	58

CERTIFICATION: *[Signature]*



Chemex Labs Ltd.

Analytical Chemists * Geochemists * Registered Assayers
212 Brooksbank Ave., North Vancouver
British Columbia, Canada V7J 2C1
PHONE: 604-984-0221

Client: ARCHER CATHRO & ASSOC. (1981) LTD.

P.O. BOX 4127
WHITEHORSE, YT
Y1A 3S9

Project: LTYT
Comments:

Page: 1 of 1
Order: 1-A
Total: 1
Certificate Date: 18-SEP-93
Invoice No.: I9320412
P.O. Number:
Account: F

CERTIFICATE OF ANALYSIS

A9320412

SAMPLE	PREP CODE	Au oz/T FA+AA	Cu %	WO3 %	Mo %	Ag ppm	Al %	As ppm	Ba ppm	Be ppm	Bi ppm	Ca %	Cd ppm	Co ppm	Cr ppm	Cu ppm	Fe %	Ga ppm	Hg ppm	K %
939501	208 276	<0.0005	0.01	0.03	0.010	< 0.2	1.98	6	180	2.5	98	1.96	< 0.5	22	296	116	4.02	< 10	< 1	1.21
939502	208 276	<0.0005	0.01	0.08	0.006	1.0	1.82	26	140	2.5	18	2.59	< 0.5	22	283	114	4.02	< 10	< 1	1.08
939503	208 276	<0.0005	0.02	0.05	0.008	0.8	1.37	4	80	1.5	20	2.47	< 0.5	23	201	157	3.98	< 10	< 1	0.73
939504	208 276	<0.0005	0.01	0.07	0.018	0.6	1.70	6	140	2.5	2	1.90	< 0.5	22	231	107	3.66	< 10	1	0.79
939505	208 276	<0.0005	0.01	0.04	0.008	0.6	1.33	8	80	0.5	< 2	1.59	< 0.5	20	124	106	3.25	< 10	1	0.48
939506	208 276	<0.0005	0.01	0.13	0.014	0.6	1.32	< 2	70	3.0	2	1.89	< 0.5	21	169	97	3.07	< 10	1	0.52
939507	208 276	<0.0005	0.01	0.09	0.010	0.6	1.74	14	110	1.0	2	2.09	< 0.5	23	214	84	3.56	< 10	< 1	0.61
939508	208 276	<0.0005	0.01	0.03	0.008	0.6	1.29	16	90	0.5	6	1.55	< 0.5	20	148	93	3.13	< 10	< 1	0.54
939509	208 276	<0.0005	0.01	0.04	0.011	0.8	2.21	12	130	3.0	20	2.79	< 0.5	24	303	91	3.79	< 10	3	0.79
939510	208 276	<0.0005	0.01	< 0.01	0.003	0.4	2.06	18	150	2.5	2	2.46	< 0.5	20	188	53	3.10	< 10	< 1	0.64
939511	208 276	<0.0005	0.01	0.03	0.006	0.8	1.72	42	90	2.5	4	3.16	< 0.5	21	190	74	3.37	< 10	< 1	0.67
939512	208 276	<0.0005	0.01	0.04	0.009	< 0.2	1.18	14	70	< 0.5	2	1.06	< 0.5	19	148	86	2.77	< 10	< 1	0.69
939513	208 276	<0.0005	0.01	0.05	0.010	0.2	1.28	10	80	1.0	16	1.59	< 0.5	21	180	126	3.32	< 10	< 1	0.60
939514	208 276	<0.0005	0.01	0.04	0.005	0.2	1.24	22	40	1.5	12	1.95	< 0.5	17	86	117	3.07	< 10	< 1	0.38
939515	208 276	<0.0005	0.01	0.06	0.010	0.2	1.66	2	80	1.5	16	1.79	< 0.5	18	125	103	3.49	< 10	< 1	0.59
939516	208 276	<0.0005	0.01	0.03	0.005	0.6	1.57	< 2	100	2.0	218	1.34	< 0.5	17	98	88	3.14	< 10	1	0.70
939517	208 276	<0.0005	0.01	0.04	0.011	0.2	1.68	14	120	0.5	14	1.44	< 0.5	18	120	92	3.30	< 10	< 1	0.85
939518	208 276	<0.0005	0.01	0.01	0.007	0.2	1.26	12	90	0.5	26	0.97	< 0.5	18	66	99	3.02	< 10	< 1	0.67
939519	208 276	<0.0005	0.01	0.02	0.008	< 0.2	1.33	4	90	0.5	< 2	1.11	< 0.5	19	83	127	3.27	< 10	< 1	0.68
939520	208 276	<0.0005	0.02	0.02	0.005	0.4	0.91	18	50	1.0	12	1.09	< 0.5	20	72	160	3.13	< 10	< 1	0.42
939521	208 276	<0.0005	0.01	0.04	0.006	0.4	0.99	12	60	0.5	6	1.17	< 0.5	20	98	109	3.06	< 10	< 1	0.46
939522	208 276	<0.0005	0.03	0.05	0.007	0.8	2.18	28	140	1.5	10	1.34	< 0.5	36	249	267	4.86	< 10	2	0.90
939523	208 276	<0.0005	0.03	0.10	0.018	0.8	2.95	20	160	2.0	46	2.65	< 0.5	38	221	323	5.35	< 10	1	0.96
939524	208 276	<0.0005	0.03	0.02	0.019	0.8	1.78	14	60	1.0	< 2	1.40	< 0.5	43	83	259	4.44	< 10	< 1	0.43
939525	208 276	<0.0005	0.02	0.01	0.010	0.6	2.73	14	70	1.5	< 2	2.31	< 0.5	34	152	222	4.70	< 10	1	0.54
939526	208 276	<0.0005	0.02	0.01	0.002	0.4	1.25	16	60	1.5	18	1.29	< 0.5	29	125	168	3.35	< 10	1	0.44

CERTIFICATION:

David Buchler



Chemex Labs Ltd.

Analytical Chemists * Geochemists * Registered Assayers
 212 Brooksbank Ave., North Vancouver
 British Columbia, Canada V7J 2C1
 PHONE: 604-984-0221

ARCHER CATHRO & ASSOC. (1981) LTD.

P.O. BOX 4127
 WHITEHORSE, YT
 Y1A 3S9

Project: LTYT
 Comments:

Page: 1-B
 Total: 1
 Certificate Date: 18-SEP-93
 Invoice No.: 19320412
 P.O. Number:
 Account: F

CERTIFICATE OF ANALYSIS A9320412

SAMPLE	PREP CODE	La ppm	Mg %	Mn ppm	Mo ppm	Na %	Ni ppm	P ppm	Pb ppm	Sb ppm	Sc ppm	Sr ppm	Ti %	Tl ppm	U ppm	V ppm	W ppm	Zn ppm
939501	208 276	30	2.91	925	93	0.13	105	1210	20	< 2	11	31	0.33	< 10	< 10	109	120	118
939502	208 276	30	2.64	920	59	0.11	105	1200	< 2	4	12	84	0.25	< 10	< 10	111	360	114
939503	208 276	30	2.21	825	81	0.12	83	1270	< 2	4	11	56	0.29	< 10	< 10	104	230	106
939504	208 276	20	2.11	700	184	0.14	97	1370	6	< 2	9	40	0.30	< 10	< 10	104	360	94
939505	208 276	20	1.46	475	74	0.13	65	1450	6	4	6	37	0.26	< 10	< 10	90	190	74
939506	208 276	20	1.71	595	137	0.12	81	1280	< 2	4	8	45	0.29	< 10	< 10	89	600	82
939507	208 276	30	2.06	590	94	0.14	85	1390	18	2	8	48	0.32	< 10	< 10	106	140	90
939508	208 276	20	1.57	460	73	0.07	81	1410	2	< 2	4	28	0.28	< 10	< 10	87	220	68
939509	208 276	30	2.69	890	100	0.10	118	1190	18	4	11	49	0.31	< 10	< 10	114	170	126
939510	208 276	30	2.02	600	27	0.06	93	1300	2	4	6	63	0.27	< 10	< 10	93	90	66
939511	208 276	30	1.75	670	55	0.09	82	1200	2	2	9	65	0.23	< 10	< 10	84	70	92
939512	208 276	20	1.48	400	92	0.07	76	1250	4	2	3	25	0.25	< 10	< 10	74	330	64
939513	208 276	20	1.75	555	104	0.11	80	1250	8	2	7	41	0.25	< 10	< 10	82	240	76
939514	208 276	30	1.34	590	47	0.07	46	1280	< 2	< 2	6	33	0.23	< 10	< 10	78	240	70
939515	208 276	20	1.57	565	100	0.11	45	1250	4	< 2	7	44	0.20	< 10	< 10	87	90	74
939516	208 276	20	1.31	470	54	0.15	40	1220	62	< 2	4	38	0.23	< 10	< 10	80	120	56
939517	208 276	20	1.44	530	109	0.18	39	1270	6	2	6	41	0.26	< 10	< 10	90	170	64
939518	208 276	20	1.18	420	64	0.07	42	1270	8	< 2	2	26	0.14	< 10	< 10	69	140	60
939519	208 276	20	1.16	400	78	0.14	46	1280	10	< 2	3	37	0.17	< 10	< 10	71	130	68
939520	208 276	20	1.10	405	52	0.05	50	1270	< 2	2	3	20	0.14	< 10	< 10	59	210	76
939521	208 276	20	1.22	430	54	0.09	61	1290	4	< 2	4	27	0.16	< 10	< 10	64	130	74
939522	208 276	20	1.67	390	69	0.17	125	1340	< 2	4	3	81	0.18	< 10	< 10	82	100	92
939523	208 276	20	2.22	820	153	0.33	96	1360	< 2	< 2	11	149	0.28	< 10	< 10	116	410	114
939524	208 276	10	1.00	305	178	0.22	72	870	2	2	3	119	0.14	< 10	< 10	55	90	60
939525	208 276	20	1.62	535	94	0.28	70	700	4	2	7	160	0.23	< 10	< 10	108	160	106
939526	208 276	20	1.06	300	19	0.15	56	1330	12	< 2	4	53	0.18	< 10	< 10	62	90	58

CERTIFICATION: *Hans Buehler*



Chemex Labs Ltd.

Analytical Chemists * Geochemists * Registered Assayers
 212 Brooksbank Ave., North Vancouver
 British Columbia, Canada V7J 2C1
 PHONE: 604-984-0221

ARCHER CATHRO & ASSOC. (1981) LTD.

P.O. BOX 4127
 WHITEHORSE, YT
 Y1A 3S9

Page : 1-A
 Total : 2
 Certificate Date: 27-AUG-93
 Invoice No. : 19319363
 P.O. Number :
 Account : F

Project : LTYT 78-29
 Comments :

CERTIFICATE OF ANALYSIS A9319363

SAMPLE	PREP CODE	Au oz/T FA+AA	Ag ppm	Al %	As ppm	Ba ppm	Be ppm	Bi ppm	Ca %	Cd ppm	Co ppm	Cr ppm	Cu ppm	Fe %	Ga ppm	Hg ppm	K %	La ppm	Mg %	Mn ppm
529861	205 274	<0.0005	< 0.2	2.35	< 2	320	< 0.5	2	0.80	0.5	22	436	42	2.64	< 10	< 1	1.37	< 10	2.39	345
529862	205 274	<0.0005	< 0.2	2.20	< 2	200	< 0.5	10	0.84	0.5	24	474	53	2.74	< 10	< 1	1.24	< 10	2.42	355
529863	205 274	<0.0005	< 0.2	2.13	6	180	< 0.5	8	0.80	0.5	26	505	72	2.96	< 10	< 1	1.19	< 10	2.74	675
529864	205 274	<0.0005	< 0.2	2.68	4	320	1.0	34	1.08	1.0	29	599	158	3.84	< 10	< 1	2.03	< 10	3.91	945
529865	205 274	<0.0005	< 0.2	2.53	< 2	250	0.5	4	0.91	1.0	32	543	166	3.70	< 10	< 1	1.80	< 10	3.36	725
529866	205 274	<0.0005	< 0.2	2.51	6	230	< 0.5	< 2	0.85	< 0.5	27	541	41	3.10	< 10	< 1	1.66	< 10	2.69	390
529867	205 274	<0.0005	< 0.2	3.21	< 2	300	0.5	4	1.17	9.0	28	585	88	3.71	< 10	< 1	1.69	< 10	3.25	500
529868	205 274	<0.0005	< 0.2	3.81	< 2	230	< 0.5	14	1.93	< 0.5	30	584	89	3.63	< 10	< 1	1.66	< 10	3.11	485
529869	205 274	<0.0005	< 0.2	2.48	< 2	210	< 0.5	6	1.19	< 0.5	26	498	44	2.99	< 10	< 1	1.25	< 10	2.68	420
529870	205 274	<0.0005	< 0.2	2.35	< 2	250	< 0.5	< 2	1.14	0.5	24	506	30	2.92	< 10	< 1	1.26	< 10	2.77	395
529871	205 274	<0.0005	< 0.2	2.17	4	260	0.5	56	1.10	< 0.5	26	480	95	3.48	< 10	< 1	1.14	< 10	2.76	520
529872	205 274	<0.0005	< 0.2	2.40	10	170	1.0	18	1.42	56.5	28	447	170	4.30	< 10	< 1	1.28	< 10	3.05	800
529873	205 274	<0.0005	0.2	1.42	< 2	50	< 0.5	30	1.26	0.5	20	225	90	2.60	< 10	< 1	0.39	< 10	1.50	340
529874	205 274	<0.0005	< 0.2	2.10	< 2	170	< 0.5	6	1.08	< 0.5	20	278	61	2.82	< 10	< 1	0.95	< 10	2.04	330
529875	205 274	<0.0005	< 0.2	2.08	< 2	230	< 0.5	4	1.22	< 0.5	18	178	65	3.18	< 10	< 1	0.89	< 10	1.67	380
529876	205 274	<0.0005	< 0.2	1.85	< 2	100	< 0.5	2	1.58	1.5	18	76	112	3.71	< 10	< 1	0.47	< 10	1.23	425
529877	205 274	0.0005	< 0.2	1.76	< 2	90	< 0.5	16	1.31	3.5	17	69	73	3.23	< 10	< 1	0.57	< 10	1.13	390
529878	205 274	<0.0005	< 0.2	1.77	2	60	< 0.5	14	1.70	2.0	17	73	108	3.42	< 10	< 1	0.33	< 10	1.14	440
529879	205 274	0.0005	< 0.2	1.72	< 2	80	< 0.5	28	1.41	1.0	23	82	154	4.28	< 10	< 1	0.45	< 10	1.23	485
529880	205 274	<0.0005	< 0.2	1.70	< 2	60	< 0.5	22	1.53	2.0	21	78	164	4.18	< 10	< 1	0.39	< 10	1.16	400
529881	205 274	<0.0005	< 0.2	1.42	< 2	20	67.5	54	1.47	0.5	16	62	133	3.38	< 10	< 1	0.13	< 10	1.04	690
529882	205 274	<0.0005	< 0.2	2.02	< 2	30	0.5	6	2.32	0.5	18	79	154	3.92	< 10	< 1	0.22	< 10	1.31	555
529883	205 274	<0.0005	< 0.2	1.64	4	30	< 0.5	14	1.66	< 0.5	17	78	173	3.98	< 10	< 1	0.22	< 10	1.24	490
529884	205 274	<0.0005	< 0.2	1.80	< 2	30	< 0.5	12	1.72	7.5	16	83	137	3.75	< 10	< 1	0.28	< 10	1.16	440
529885	205 274	<0.0005	< 0.2	2.05	2	40	1.5	16	2.02	2.0	16	84	158	3.82	< 10	< 1	0.26	< 10	1.24	510
529886	205 274	<0.0005	0.2	3.90	< 2	30	5.0	44	4.21	1.0	17	75	166	3.79	< 10	< 1	0.21	< 10	1.35	560
529887	205 274	<0.0005	< 0.2	1.50	< 2	20	4.5	14	1.39	< 0.5	16	61	135	3.38	< 10	< 1	0.19	< 10	1.00	405
529888	205 274	<0.0005	< 0.2	2.61	< 2	30	80.5	18	2.57	< 0.5	18	94	182	4.46	< 10	< 1	0.29	< 10	1.74	980
529889	205 274	<0.0005	< 0.2	3.29	4	60	2.5	14	4.59	0.5	15	117	120	3.97	< 10	< 1	0.64	< 10	2.03	875
529890	205 274	<0.0005	< 0.2	2.10	8	80	< 0.5	10	1.46	< 0.5	18	80	138	4.31	< 10	< 1	0.58	< 10	1.63	615
529891	205 274	0.0005	< 0.2	1.50	< 2	40	< 0.5	18	1.56	0.5	18	78	133	3.75	< 10	< 1	0.32	< 10	1.22	465
529892	205 274	0.0005	< 0.2	1.93	2	60	< 0.5	18	1.94	6.5	19	84	199	4.59	< 10	< 1	0.32	< 10	1.62	640
529893	205 274	<0.0005	< 0.2	2.63	4	60	2.0	26	2.05	33.0	17	71	209	4.54	10	< 1	0.44	< 10	1.49	585
529894	205 274	<0.0005	< 0.2	2.66	< 2	60	< 0.5	< 2	2.43	< 0.5	20	51	123	4.16	< 10	< 1	0.24	< 10	1.30	555
529895	205 274	<0.0005	< 0.2	3.69	< 2	110	< 0.5	8	2.77	< 0.5	21	62	108	3.77	< 10	< 1	0.38	< 10	1.32	410
529896	205 274	<0.0005	1.2	4.41	< 2	50	0.5	32	3.64	1.0	26	68	186	4.38	< 10	< 1	0.25	< 10	1.52	460
529897	205 274	<0.0005	0.2	4.61	< 2	60	< 0.5	18	3.56	4.0	25	52	180	4.54	< 10	< 1	0.29	< 10	1.59	555
529898	205 274	<0.0005	< 0.2	4.88	< 2	60	1.5	< 2	4.21	2.5	23	47	171	4.82	< 10	< 1	0.29	< 10	1.74	585
529899	205 274	<0.0005	0.6	2.97	< 2	60	2.0	30	3.17	1.0	25	43	334	5.34	< 10	< 1	0.24	< 10	1.38	585
529900	205 274	<0.0005	< 0.2	2.63	2	40	0.5	4	2.49	< 0.5	18	30	137	3.84	< 10	< 1	0.22	< 10	1.05	480

CERTIFICATION:

Hart Buehler



Chemex Labs Ltd.

Analytical Chemists * Geochemists * Registered Assayers
 212 Brooksbank Ave., North Vancouver
 British Columbia, Canada V7J 2C1
 PHONE: 604-984-0221

ARCHER CATHRO & ASSOC. (1981) LTD.

P.O. BOX 4127
 WHITEHORSE, YT
 Y1A 3S9

Project : LTYT 78-29
 Comments:

Page : 1-B
 Total : 2
 Certificate Date: 27-AUG-93
 Invoice No. : 19319363
 P.O. Number :
 Account : F

CERTIFICATE OF ANALYSIS

A9319363

SAMPLE	PREP CODE	Mo ppm	Na %	Ni ppm	P ppm	Pb ppm	Sb ppm	Sc ppm	Sr ppm	Ti %	Tl ppm	U ppm	V ppm	W ppm	Zn ppm
529861	205 274	1	0.08	144	1290	< 2	< 2	3	31	0.25	< 10	< 10	97	10	70
529862	205 274	5	0.08	165	1230	4	< 2	3	26	0.26	< 10	< 10	96	20	96
529863	205 274	7	0.04	161	1210	2	< 2	5	16	0.24	< 10	< 10	100	50	146
529864	205 274	23	0.10	164	1110	4	< 2	11	23	0.26	< 10	< 10	132	110	192
529865	205 274	29	0.09	185	1160	10	< 2	7	26	0.22	< 10	< 10	109	110	176
529866	205 274	7	0.10	190	1160	2	2	3	34	0.25	< 10	< 10	100	30	138
529867	205 274	19	0.14	189	1180	10	< 2	5	64	0.28	< 10	< 10	114	140	302
529868	205 274	7	0.26	236	1240	< 2	< 2	4	109	0.26	< 10	< 10	101	130	168
529869	205 274	6	0.12	176	1170	2	2	3	46	0.27	< 10	< 10	97	130	116
529870	205 274	3	0.09	171	1100	< 2	< 2	4	32	0.29	< 10	< 10	106	30	112
529871	205 274	14	0.07	174	1100	32	< 2	4	19	0.27	< 10	< 10	104	210	152
529872	205 274	32	0.11	147	1000	12	< 2	8	37	0.28	< 10	< 10	116	220	2370
529873	205 274	9	0.09	87	1070	14	< 2	4	29	0.20	< 10	< 10	71	30	72
529874	205 274	1	0.09	110	1130	6	< 2	3	28	0.25	< 10	< 10	105	40	64
529875	205 274	2	0.11	70	1360	4	< 2	3	48	0.29	< 10	< 10	101	90	64
529876	205 274	3	0.16	20	1580	< 2	< 2	6	52	0.28	< 10	< 10	108	120	118
529877	205 274	18	0.13	17	1560	< 2	< 2	4	49	0.23	< 10	< 10	100	150	180
529878	205 274	4	0.16	14	1560	2	2	6	55	0.29	< 10	< 10	104	100	130
529879	205 274	25	0.12	19	1490	4	2	5	48	0.25	< 10	< 10	99	280	112
529880	205 274	2	0.13	17	1650	8	< 2	5	52	0.29	< 10	< 10	97	110	146
529881	205 274	2	0.09	16	1590	2	< 2	5	42	0.23	< 10	< 10	89	40	176
529882	205 274	4	0.12	16	1520	2	2	7	56	0.27	< 10	< 10	108	40	98
529883	205 274	14	0.11	17	1590	2	< 2	6	40	0.26	< 10	< 10	97	170	94
529884	205 274	4	0.13	17	1510	8	2	6	64	0.24	< 10	< 10	100	40	332
529885	205 274	6	0.12	16	1450	6	< 2	7	79	0.22	< 10	< 10	93	110	148
529886	205 274	7	0.08	15	1330	18	< 2	7	103	0.20	< 10	< 10	95	80	102
529887	205 274	14	0.07	14	1510	12	< 2	4	50	0.13	< 10	< 10	73	130	64
529888	205 274	23	0.13	16	1470	8	< 2	11	79	0.27	< 10	< 10	134	150	190
529889	205 274	4	0.10	16	1360	6	< 2	10	113	0.26	< 10	< 10	148	40	182
529890	205 274	10	0.13	14	1480	4	< 2	8	50	0.31	< 10	< 10	136	100	150
529891	205 274	13	0.10	16	1530	4	< 2	7	48	0.31	< 10	< 10	103	140	120
529892	205 274	32	0.14	16	1450	8	< 2	10	65	0.35	< 10	< 10	128	190	302
529893	205 274	11	0.16	14	1520	10	2	8	90	0.30	< 10	10	121	280	1380
529894	205 274	19	0.25	14	1980	< 2	4	8	97	0.31	< 10	< 10	126	580	106
529895	205 274	15	0.30	21	1800	< 2	< 2	6	152	0.29	< 10	< 10	131	160	78
529896	205 274	22	0.39	34	1960	30	2	10	207	0.34	< 10	< 10	146	210	102
529897	205 274	3	0.42	26	2090	14	< 2	9	233	0.33	< 10	< 10	153	130	220
529898	205 274	21	0.42	20	1930	2	2	13	237	0.34	< 10	< 10	183	240	176
529899	205 274	153	0.26	27	1820	12	2	11	139	0.40	< 10	< 10	155	220	120
529900	205 274	20	0.20	10	1840	2	< 2	6	109	0.33	< 10	< 10	127	110	78

CERTIFICATION:

Stan Bichler



Chemex Labs Ltd.

Analytical Chemists * Geochemists * Registered Assayers
212 Brooksbank Ave., North Vancouver
British Columbia, Canada V7J 2C1
PHONE: 604-984-0221

ARCHER CATHRO & ASSOC. (1981) LTD.

P.O. BOX 4127
WHITEHORSE, YT
Y1A 3S9

Project: LTYT 78-29
Comments:

Page Number : 2-A
Total : 2
Certificate Date: 27-AUG-93
Invoice No. : 19319363
P.O. Number :
Account : F

CERTIFICATE OF ANALYSIS A9319363

SAMPLE	PREP CODE	Au oz/T FA+AA	Ag ppm	Al %	As ppm	Ba ppm	Be ppm	Bi ppm	Ca %	Cd ppm	Co ppm	Cr ppm	Cu ppm	Fe %	Ga ppm	Hg ppm	K %	La ppm	Mg %	Mn ppm
529901	205 274	0.0010	< 0.2	3.16	< 2	90	< 0.5	18	2.34	< 0.5	15	44	90	3.70	< 10	< 1	0.53	< 10	1.09	470
529902	205 274	<0.0005	< 0.2	3.73	< 2	60	3.5	22	3.36	< 0.5	21	43	179	4.83	< 10	< 1	0.32	< 10	1.69	780
529903	205 274	<0.0005	0.2	2.99	< 2	70	< 0.5	12	2.64	< 0.5	20	74	188	4.17	< 10	< 1	0.37	< 10	1.14	400
529904	205 274	<0.0005	< 0.2	2.32	< 2	110	< 0.5	10	1.88	0.5	16	80	119	3.57	< 10	< 1	0.49	< 10	1.09	390
529905	205 274	<0.0005	< 0.2	2.30	2	70	< 0.5	14	2.14	< 0.5	20	44	172	4.09	< 10	< 1	0.20	< 10	1.01	355

CERTIFICATION: Jan A. Beckler



Chemex Labs Ltd.

Analytical Chemists * Geochemists * Registered Assayers
212 Brooksbank Ave., North Vancouver
British Columbia, Canada V7J 2C1
PHONE: 604-984-0221

Client: ARCHER CATHRO & ASSOC. (1981) LTD.

P.O. BOX 4127
WHITEHORSE, YT
Y1A 3S9

Project: LTYT 78-29
Comments:

Page Number : 2-B
Total Pages : 2
Certificate Date: 27-AUG-93
Invoice No. : 19319363
P.O. Number :
Account : F

CERTIFICATE OF ANALYSIS

A9319363

SAMPLE	PREP		Mo	Na	Ni	P	Pb	Sb	Sc	Sr	Ti	Tl	U	V	W	Zn
	CODE		ppm	%	ppm	ppm	ppm	ppm	ppm	ppm	%	ppm	ppm	ppm	ppm	ppm
529901	205	274	27	0.32	11	1770	2	< 2	5	129	0.33	< 10	< 10	141	210	78
529902	205	274	33	0.21	16	1730	18	2	11	121	0.44	< 10	< 10	193	370	96
529903	205	274	47	0.30	22	1740	12	4	7	148	0.36	< 10	< 10	136	200	70
529904	205	274	10	0.19	21	1530	< 2	< 2	5	86	0.33	< 10	< 10	128	70	68
529905	205	274	1	0.15	21	1810	4	2	3	65	0.37	< 10	< 10	150	40	86

CERTIFICATION: Stuart Buchler



Chemex Labs Ltd.

Analytical Chemists * Geochemists * Registered Assayers
 212 Brooksbank Ave., North Vancouver
 British Columbia, Canada V7J 2C1
 PHONE: 604-984-0221

ARCHER CATHRO & ASSOC. (1981) LTD.

P.O. BOX 4127
 WHITEHORSE, YT
 Y1A 3S9

Project : LTYT 78-32
 Comments:

Page Number : 1-A
 Total : 2
 Certificate Date: 27-AUG-93
 Invoice No. : 19319361
 P.O. Number :
 Account : F

CERTIFICATE OF ANALYSIS A9319361

SAMPLE	PREP CODE	Au oz/T FA+AA	Ag ppm	Al %	As ppm	Ba ppm	Be ppm	Bi ppm	Ca %	Cd ppm	Co ppm	Cr ppm	Cu ppm	Fe %	Ga ppm	Hg ppm	K %	La ppm	Mg %	Mn ppm
529801	205 274	<0.0005	< 0.2	1.77	4	80	< 0.5	4	1.13	< 0.5	13	65	46	2.74	< 10	< 1	0.54	< 10	0.86	375
529802	205 274	<0.0005	< 0.2	1.57	2	40	0.5	6	1.39	2.5	16	66	162	3.14	< 10	< 1	0.25	< 10	0.92	480
529803	205 274	<0.0005	0.2	1.99	< 2	70	1.0	2	1.29	21.0	20	108	353	3.65	< 10	< 1	0.55	< 10	1.15	585
529804	205 274	<0.0005	< 0.2	2.26	2	90	0.5	6	1.53	0.5	21	194	170	3.42	< 10	< 1	0.65	10	1.44	360
529805	205 274	<0.0005	< 0.2	3.22	4	130	< 0.5	< 2	0.76	< 0.5	18	248	83	3.79	10	< 1	1.80	10	2.34	560
529806	205 274	<0.0005	< 0.2	3.26	< 2	80	< 0.5	< 2	2.30	< 0.5	15	158	128	3.14	10	< 1	1.11	20	1.77	510
529807	205 274	<0.0005	0.2	2.22	< 2	30	18.0	< 2	4.08	0.5	20	152	278	4.16	< 10	< 1	0.18	10	1.31	910
529808	205 274	<0.0005	< 0.2	2.63	< 2	90	19.0	18	3.01	0.5	23	189	228	4.33	< 10	< 1	0.48	< 10	1.51	650
529809	205 274	<0.0005	< 0.2	1.95	12	80	< 0.5	< 2	1.69	< 0.5	15	71	71	3.26	< 10	< 1	0.53	< 10	1.05	425
529810	205 274	<0.0005	< 0.2	2.23	4	110	< 0.5	< 2	1.91	< 0.5	18	85	80	3.65	< 10	< 1	0.50	< 10	1.14	470
529811	205 274	<0.0005	1.8	2.38	8	50	1.0	78	3.34	< 0.5	16	54	111	3.12	< 10	< 1	0.21	< 10	1.14	565
529812	205 274	<0.0005	0.4	2.31	4	120	1.0	6	2.72	< 0.5	19	169	145	4.03	< 10	< 1	0.46	< 10	2.01	750
529813	205 274	<0.0005	< 0.2	1.78	< 2	120	< 0.5	< 2	1.95	< 0.5	17	106	150	3.88	< 10	< 1	0.44	< 10	1.31	495
529814	205 274	<0.0005	< 0.2	1.92	< 2	150	< 0.5	< 2	1.69	< 0.5	15	83	89	3.32	< 10	< 1	0.40	< 10	1.18	445
529815	205 274	<0.0005	< 0.2	2.07	< 2	270	< 0.5	< 2	1.75	< 0.5	15	83	97	3.53	< 10	< 1	0.57	< 10	1.26	475
529816	205 274	<0.0005	< 0.2	2.39	< 2	130	0.5	136	2.41	< 0.5	18	91	148	4.17	< 10	< 1	0.30	< 10	1.55	635
529817	205 274	<0.0005	< 0.2	1.90	4	180	< 0.5	2	1.64	< 0.5	15	90	82	3.33	< 10	< 1	0.39	< 10	1.14	420
529818	205 274	<0.0005	< 0.2	2.13	4	210	< 0.5	< 2	1.74	< 0.5	15	71	73	3.39	< 10	< 1	0.49	< 10	1.10	415
529819	205 274	<0.0005	< 0.2	1.88	< 2	60	< 0.5	28	1.81	< 0.5	18	62	146	3.00	< 10	< 1	0.18	< 10	0.88	320
529820	205 274	<0.0005	< 0.2	1.37	< 2	20	< 0.5	14	1.69	< 0.5	46	87	303	5.13	< 10	< 1	0.15	< 10	1.09	340
529821	205 274	<0.0005	0.2	1.24	2	70	< 0.5	2	1.37	< 0.5	30	220	188	4.01	< 10	< 1	0.43	< 10	1.48	325
529822	205 274	<0.0005	< 0.2	0.92	< 2	70	< 0.5	4	1.24	< 0.5	44	145	340	5.19	< 10	< 1	0.27	< 10	1.21	400
529823	205 274	<0.0005	0.2	0.82	< 2	20	< 0.5	14	1.41	0.5	62	82	519	7.38	< 10	< 1	0.12	< 10	1.05	365
529824	205 274	<0.0005	< 0.2	2.13	< 2	100	1.0	< 2	2.40	< 0.5	44	363	388	6.07	< 10	< 1	0.94	< 10	2.67	575
529825	205 274	<0.0005	< 0.2	0.92	< 2	20	< 0.5	6	1.17	< 0.5	49	72	339	5.94	< 10	< 1	0.13	< 10	0.95	245
529826	205 274	0.0010	0.2	1.06	< 2	30	< 0.5	24	1.41	< 0.5	53	84	545	6.63	< 10	< 1	0.18	< 10	1.25	420
529827	205 274	0.0005	< 0.2	0.87	6	10	< 0.5	10	1.22	< 0.5	50	77	369	5.86	< 10	< 1	0.10	< 10	1.05	320
529828	205 274	<0.0005	< 0.2	0.55	< 2	10	< 0.5	< 2	1.28	1.0	58	79	625	7.03	< 10	< 1	0.07	< 10	0.88	300
529829	205 274	<0.0005	< 0.2	1.14	< 2	60	< 0.5	2	1.20	< 0.5	42	61	288	4.30	< 10	< 1	0.14	< 10	0.69	230
529830	205 274	0.0020	9.6	1.97	2	100	1.0	332	2.14	2.0	21	105	176	3.56	< 10	< 1	0.23	< 10	1.16	425
529831	205 274	<0.0005	< 0.2	1.19	2	30	< 0.5	2	1.88	< 0.5	59	99	386	5.75	< 10	< 1	0.10	< 10	1.02	345
529832	205 274	<0.0005	1.4	1.17	< 2	60	29.5	80	1.88	0.5	56	134	498	6.74	< 10	< 1	0.28	< 10	1.76	720
529833	205 274	<0.0005	0.4	0.79	< 2	20	< 0.5	14	1.13	< 0.5	43	79	286	5.00	< 10	< 1	0.08	< 10	0.77	230
529834	205 274	<0.0005	< 0.2	0.85	< 2	20	< 0.5	2	1.24	< 0.5	48	76	265	5.06	< 10	< 1	0.07	< 10	0.89	260
529835	205 274	<0.0005	0.2	0.74	< 2	10	< 0.5	4	1.65	0.5	55	83	542	6.22	< 10	< 1	0.07	< 10	0.92	355
529836	205 274	<0.0005	< 0.2	0.65	2	10	< 0.5	< 2	1.44	< 0.5	59	64	429	6.12	< 10	< 1	0.07	< 10	0.85	325
529837	205 274	<0.0005	0.2	0.96	< 2	20	< 0.5	16	1.45	< 0.5	78	89	337	6.26	< 10	< 1	0.09	< 10	1.14	345
529838	205 274	0.0015	< 0.2	0.95	< 2	30	< 0.5	8	1.43	< 0.5	56	69	312	5.39	< 10	< 1	0.11	< 10	0.97	300
529839	205 274	<0.0005	< 0.2	0.88	2	20	< 0.5	12	1.43	0.5	50	81	402	4.76	< 10	< 1	0.09	< 10	0.90	290
529840	205 274	<0.0005	< 0.2	1.70	< 2	30	< 0.5	22	2.25	0.5	30	76	285	3.52	< 10	< 1	0.11	< 10	0.67	220

CERTIFICATION: *Hart Bichler*



Chemex Labs Ltd.

Analytical Chemists * Geochemists * Registered Assayers
 212 Brooksbank Ave., North Vancouver
 British Columbia, Canada V7J 2C1
 PHONE: 604-984-0221

ARCHER CATHRO & ASSOC. (1981) LTD.

P.O. BOX 4127
 WHITEHORSE, YT
 Y1A 3S9

Page : 1-B
 Total : 2
 Certificate Date: 27-AUG-93
 Invoice No. : 19319361
 P.O. Number :
 Account : F

Project : LTYT 78-32
 Comments:

CERTIFICATE OF ANALYSIS A9319361

SAMPLE	PREP CODE	Mo ppm	Na %	Ni ppm	P ppm	Pb ppm	Sb ppm	Sc ppm	Sr ppm	Ti %	Tl ppm	U ppm	V ppm	W ppm	Zn ppm
529801	205 274	28	0.12	10	1250	< 2	< 2	3	32	0.19	< 10	< 10	92	40	80
529802	205 274	70	0.09	16	1390	4	< 2	5	40	0.22	< 10	< 10	89	100	222
529803	205 274	97	0.13	19	1430	38	< 2	10	39	0.30	< 10	< 10	140	100	964
529804	205 274	39	0.16	58	1220	8	< 2	7	72	0.27	< 10	< 10	83	120	96
529805	205 274	58	0.13	53	370	< 2	< 2	15	41	0.28	< 10	< 10	103	30	86
529806	205 274	257	0.22	31	540	< 2	14	11	93	0.20	< 10	< 10	82	2720	92
529807	205 274	20	0.15	21	1280	< 2	< 2	9	89	0.29	< 10	< 10	115	580	120
529808	205 274	49	0.19	65	1260	< 2	2	8	76	0.32	< 10	< 10	109	660	96
529809	205 274	77	0.18	17	1470	< 2	< 2	5	48	0.31	< 10	< 10	109	70	56
529810	205 274	14	0.23	13	1530	< 2	2	6	64	0.35	< 10	< 10	121	70	62
529811	205 274	44	0.17	22	1430	80	< 2	6	132	0.20	< 10	< 10	92	160	56
529812	205 274	50	0.09	34	1370	12	< 2	10	79	0.19	< 10	< 10	126	190	80
529813	205 274	8	0.13	19	1250	6	< 2	7	66	0.20	< 10	< 10	110	110	56
529814	205 274	24	0.14	16	1310	6	2	5	53	0.25	< 10	< 10	119	70	56
529815	205 274	15	0.15	14	1370	< 2	2	6	51	0.31	< 10	10	135	200	64
529816	205 274	33	0.15	16	1420	66	2	9	71	0.32	< 10	< 10	151	170	76
529817	205 274	53	0.15	14	1380	8	< 2	6	58	0.28	< 10	10	121	80	60
529818	205 274	10	0.18	15	1460	4	< 2	5	62	0.31	< 10	< 10	129	80	58
529819	205 274	23	0.18	21	1160	2	2	4	69	0.26	< 10	< 10	95	130	44
529820	205 274	73	0.12	56	680	< 2	4	7	38	0.29	< 10	< 10	121	410	58
529821	205 274	37	0.12	106	1200	6	2	5	31	0.28	< 10	< 10	81	250	56
529822	205 274	90	0.06	54	610	2	< 2	7	17	0.33	< 10	< 10	158	330	56
529823	205 274	68	0.07	71	580	8	4	9	14	0.40	< 10	< 10	202	550	60
529824	205 274	59	0.12	157	710	< 2	4	12	36	0.37	< 10	< 10	176	750	90
529825	205 274	33	0.06	49	630	< 2	2	7	16	0.37	< 10	< 10	166	260	54
529826	205 274	221	0.07	49	540	12	2	10	20	0.35	< 10	< 10	163	310	58
529827	205 274	27	0.04	49	550	< 2	4	7	11	0.29	< 10	< 10	129	160	52
529828	205 274	624	0.06	58	390	< 2	8	9	10	0.28	< 10	< 10	111	870	114
529829	205 274	188	0.11	46	750	< 2	2	3	39	0.17	< 10	< 10	70	410	38
529830	205 274	58	0.17	25	1060	244	< 2	6	107	0.21	< 10	< 10	102	300	112
529831	205 274	74	0.06	56	600	< 2	2	6	27	0.32	< 10	< 10	143	140	54
529832	205 274	83	0.08	58	460	40	4	14	15	0.36	< 10	< 10	211	280	116
529833	205 274	18	0.04	43	530	8	< 2	5	15	0.35	< 10	< 10	136	70	36
529834	205 274	62	0.06	49	650	< 2	2	7	27	0.28	< 10	< 10	147	160	40
529835	205 274	244	0.07	48	520	4	4	9	20	0.45	< 10	< 10	167	320	54
529836	205 274	417	0.07	50	580	< 2	8	8	13	0.38	< 10	< 10	170	1150	60
529837	205 274	287	0.08	54	640	2	6	9	17	0.34	< 10	< 10	186	570	64
529838	205 274	70	0.07	46	620	4	2	7	16	0.47	< 10	< 10	274	150	56
529839	205 274	59	0.07	76	630	4	2	7	30	0.36	< 10	< 10	177	150	60
529840	205 274	63	0.12	62	1310	14	4	4	59	0.30	< 10	< 10	94	270	56

CERTIFICATION: *Stuart Buchler*



Chemex Labs Ltd.

Analytical Chemists * Geochemists * Registered Assayers
212 Brooksbank Ave., North Vancouver
British Columbia, Canada V7J 2C1
PHONE: 604-984-0221

ARCHER CATHRO & ASSOC. (1981) LTD.

P.O. BOX 4127
WHITEHORSE, YT
Y1A 3S9

Project : LTYT 78-32
Comments:

Page : 2-A
Total : 2
Certificate Date: 27-AUG-93
Invoice No. : 19319361
P.O. Number :
Account : F

CERTIFICATE OF ANALYSIS A9319361

SAMPLE	PREP CODE	Au oz/T FA+AA	Ag ppm	Al %	As ppm	Ba ppm	Be ppm	Bi ppm	Ca %	Cd ppm	Co ppm	Cr ppm	Cu ppm	Fe %	Ga ppm	Hg ppm	K %	La ppm	Mg %	Mn ppm
529841	205 274	0.0005	0.6	2.40	6	60	1.5	46	2.40	3.0	20	62	124	2.49	< 10	< 1	0.19	< 10	0.95	315
529842	205 274	<0.0005	< 0.2	1.10	< 2	40	< 0.5	2	1.41	< 0.5	44	71	302	5.54	< 10	< 1	0.13	< 10	1.03	310
529843	205 274	<0.0005	< 0.2	1.27	< 2	40	< 0.5	< 2	1.51	< 0.5	39	67	236	5.46	< 10	< 1	0.16	< 10	1.17	390
529844	205 274	<0.0005	< 0.2	1.24	4	70	< 0.5	< 2	1.55	< 0.5	38	60	234	5.67	< 10	< 1	0.25	< 10	1.15	390
529845	205 274	<0.0005	< 0.2	1.08	< 2	50	< 0.5	4	1.65	< 0.5	47	55	344	6.48	< 10	< 1	0.20	< 10	1.11	400
529846	205 274	<0.0005	0.2	1.27	< 2	70	< 0.5	8	1.60	0.5	48	63	380	6.71	< 10	< 1	0.22	< 10	1.10	385
529847	205 274	<0.0005	< 0.2	1.06	2	60	< 0.5	< 2	1.48	< 0.5	44	54	328	6.10	< 10	< 1	0.21	< 10	1.06	365
529848	205 274	<0.0005	< 0.2	1.12	< 2	120	< 0.5	4	1.45	< 0.5	36	59	242	5.13	< 10	< 1	0.29	< 10	0.98	320
529849	205 274	<0.0005	< 0.2	1.03	< 2	100	< 0.5	< 2	1.10	< 0.5	33	57	166	4.41	< 10	< 1	0.25	< 10	0.95	260
529850	205 274	<0.0005	< 0.2	1.00	< 2	70	< 0.5	14	1.35	< 0.5	47	51	339	6.04	< 10	< 1	0.21	< 10	1.01	325
529851	205 274	<0.0005	< 0.2	2.33	< 2	50	0.5	2	2.13	< 0.5	25	46	176	3.48	< 10	< 1	0.18	< 10	0.73	235
529852	205 274	<0.0005	< 0.2	2.33	< 2	40	< 0.5	< 2	2.32	0.5	19	45	124	2.49	< 10	< 1	0.18	< 10	0.71	240

CERTIFICATION:

Heidi Buckler



Chemex Labs Ltd.

Analytical Chemists * Geochemists * Registered Assayers
212 Brooksbank Ave., North Vancouver
British Columbia, Canada V7J 2C1
PHONE: 604-984-0221



ARCHER CATHRO & ASSOC. (1981) LTD.

P.O. BOX 4127
WHITEHORSE, YT
Y1A 3S9

Project : LTYT 78-32
Comments:

Page Number : 2-B
Total : 2
Certificate Date: 27-AUG-93
Invoice No. : 19319361
P.O. Number :
Account : F

CERTIFICATE OF ANALYSIS

A9319361

SAMPLE	PREP CODE		Mo	Na	Ni	P	Pb	Sb	Sc	Sr	Ti	Tl	U	V	W	Zn
			ppm	%	ppm	ppm	ppm	ppm	ppm	ppm	%	ppm	ppm	ppm	ppm	ppm
529841	205	274	82	0.21	36	910	16	< 2	5	104	0.20	< 10	< 10	85	430	156
529842	205	274	73	0.09	48	580	6	< 2	8	25	0.35	< 10	< 10	286	90	62
529843	205	274	26	0.10	30	470	< 2	2	9	26	0.41	< 10	< 10	299	50	76
529844	205	274	43	0.10	29	440	< 2	2	9	17	0.43	< 10	< 10	318	340	76
529845	205	274	69	0.10	34	440	< 2	4	9	18	0.45	< 10	10	299	190	74
529846	205	274	115	0.10	38	470	2	4	8	32	0.41	< 10	< 10	285	250	72
529847	205	274	139	0.10	34	440	2	< 2	8	22	0.43	< 10	< 10	271	360	82
529848	205	274	77	0.12	26	540	8	2	8	24	0.41	< 10	< 10	234	180	58
529849	205	274	4	0.08	26	460	< 2	< 2	6	13	0.33	< 10	< 10	197	80	52
529850	205	274	59	0.08	31	520	< 2	2	7	19	0.43	< 10	< 10	211	130	66
529851	205	274	107	0.18	25	1020	4	2	3	114	0.22	< 10	< 10	106	280	52
529852	205	274	46	0.18	27	660	4	4	3	113	0.21	< 10	< 10	87	150	58

CERTIFICATION:

Jan Bichler



Chemex Labs Ltd.

Analytical Chemists * Geochemists * Registered Assayers
 212 Brooksbank Ave., North Vancouver
 British Columbia, Canada V7J 2C1
 PHONE: 604-984-0221

ARCHER CATHRO & ASSOC. (1981) LTD.

P.O. BOX 4127
 WHITEHORSE, YT
 Y1A 3S9

Project: LTYT-78-24
 Comments:

Page 1 of 1 : 1-A
 Total Pages : 2
 Certificate Date: 24-AUG-93
 Invoice No. : I9318983
 P.O. Number :
 Account : F

CERTIFICATE OF ANALYSIS A9318983

SAMPLE	PREP CODE	Au oz/T FA+AA	Cu %	Ag ppm	Al %	As ppm	Ba ppm	Be ppm	Bi ppm	Ca %	Cd ppm	Co ppm	Cr ppm	Cu ppm	Fe %	Ga ppm	Hg ppm	K %	La ppm	Mg %
529601H	208 274	<0.0005	0.01	0.2	1.17	< 2	80	1.0	8	1.90	< 0.5	22	210	121	3.39	< 10	< 1	0.78	30	2.02
529602H	208 274	<0.0005	0.03	0.6	1.78	< 2	190	4.0	14	2.78	< 0.5	22	244	291	4.14	< 10	< 1	0.99	30	2.20
529603H	208 274	<0.0005	0.01	0.2	1.20	< 2	70	2.0	18	2.11	< 0.5	21	119	149	3.89	< 10	< 1	0.55	30	1.79
529604H	208 274	<0.0005	0.01	0.6	1.10	< 2	40	1.5	16	1.80	0.5	20	101	147	3.23	< 10	2	0.41	20	1.27
529605H	208 274	<0.0005	0.02	0.4	1.35	< 2	40	2.0	14	2.49	< 0.5	25	129	172	4.06	< 10	< 1	0.36	30	1.74
529606H	208 274	<0.0005	0.07	1.4	4.91	< 2	400	31.0	16	6.29	0.5	49	191	701	7.32	< 10	< 1	2.63	30	2.68
529607H	208 274	<0.0005	0.03	0.6	2.04	< 2	200	8.5	10	3.78	0.5	24	199	278	4.93	< 10	1	0.93	30	2.89
529608H	208 274	<0.0005	0.02	0.6	1.56	< 2	90	2.0	10	2.85	< 0.5	31	158	232	4.96	< 10	1	0.59	30	2.15
529609H	208 274	<0.0005	0.01	0.4	1.53	< 2	60	4.0	16	2.66	0.5	20	137	164	3.89	< 10	< 1	0.38	30	1.90
529610H	208 274	<0.0005	0.01	0.2	2.62	38	90	6.5	8	7.44	< 0.5	25	175	134	4.73	< 10	2	0.58	30	2.41
529611H	208 274	<0.0005	0.01	0.2	2.48	56	90	5.0	16	6.62	< 0.5	25	160	191	5.24	< 10	2	0.63	30	2.43
529612H	208 274	0.0005	0.02	0.2	2.03	74	80	4.5	18	5.09	< 0.5	25	161	177	4.91	< 10	1	0.73	30	2.50
529613H	208 274	<0.0005	0.01	0.2	1.38	4	40	2.0	132	2.96	< 0.5	25	129	136	4.19	< 10	3	0.38	30	1.84
529614H	208 274	<0.0005	0.01	< 0.2	1.44	< 2	40	1.5	52	2.73	0.5	20	136	67	3.49	< 10	< 1	0.46	30	1.81
529615H	208 274	<0.0005	0.01	0.2	1.42	< 2	40	2.5	6	3.17	< 0.5	22	140	107	3.90	< 10	< 1	0.37	30	1.94
529616H	208 274	<0.0005	0.01	0.4	1.54	4	40	2.0	64	2.82	< 0.5	23	140	117	4.13	< 10	4	0.41	30	1.92
529617H	208 274	<0.0005	0.01	< 0.2	1.42	< 2	40	1.5	140	2.52	< 0.5	23	127	171	3.86	< 10	3	0.41	30	1.72
529618H	208 274	<0.0005	0.02	0.4	1.51	6	40	3.5	246	3.68	< 0.5	22	167	242	4.53	< 10	< 1	0.34	30	2.02
529619H	208 274	<0.0005	0.01	0.2	1.26	8	50	7.0	10	2.32	< 0.5	21	130	127	3.68	< 10	1	0.45	30	1.68
529620H	208 274	0.0010	0.02	0.2	1.03	< 2	30	3.0	6	2.03	< 0.5	24	107	165	3.68	< 10	1	0.28	30	1.40
529621H	208 274	<0.0005	0.01	0.4	1.19	< 2	20	1.5	18	1.85	< 0.5	21	122	98	3.27	< 10	1	0.28	30	1.47
529622H	208 274	<0.0005	0.01	0.8	1.22	20	30	1.5	2	3.22	< 0.5	20	108	76	3.31	< 10	3	0.27	30	1.55
529623H	208 274	<0.0005	0.02	0.8	1.97	< 2	60	3.0	8	4.14	< 0.5	21	194	211	4.69	< 10	< 1	0.54	40	2.62
529624H	208 274	<0.0005	0.01	0.2	0.92	< 2	30	1.0	6	1.81	< 0.5	20	90	106	3.17	< 10	< 1	0.32	30	1.28
529625H	208 274	<0.0005	0.02	0.6	1.50	12	60	2.0	52	2.69	< 0.5	25	168	213	4.74	< 10	2	0.50	30	2.28
529626H	208 274	<0.0005	0.02	0.4	1.12	20	60	3.5	132	2.70	< 0.5	20	127	170	3.36	< 10	< 1	0.34	30	1.68
529627H	208 274	<0.0005	0.03	0.6	1.42	8	50	4.0	374	3.23	< 0.5	28	159	283	4.94	< 10	< 1	0.38	30	2.06
529628H	208 274	<0.0005	0.03	0.6	1.73	< 2	70	6.0	4	3.59	< 0.5	26	165	269	4.81	< 10	< 1	0.56	40	2.36
529629H	208 274	<0.0005	0.04	1.4	1.88	16	80	25.0	328	3.46	< 0.5	23	164	413	5.26	< 10	< 1	0.62	30	2.31
529630H	208 274	<0.0005	0.01	0.2	1.38	< 2	20	4.0	12	2.62	< 0.5	19	90	94	3.24	< 10	1	0.26	30	1.40
529631H	208 274	<0.0005	0.02	0.4	2.04	< 2	60	5.5	28	3.40	0.5	24	172	185	4.57	< 10	< 1	0.52	30	2.53
529632H	208 274	0.0005	0.02	0.6	1.25	22	40	1.5	2	2.30	< 0.5	24	120	163	3.92	< 10	< 1	0.38	30	1.61
529633H	208 274	<0.0005	0.02	0.6	1.29	< 2	30	2.5	4	2.57	< 0.5	23	142	130	4.05	< 10	< 1	0.28	30	1.87
529634H	208 274	<0.0005	0.04	1.4	1.48	2	20	3.0	40	2.99	0.5	22	151	405	4.78	< 10	1	0.27	30	2.13
529635H	208 274	<0.0005	0.03	0.6	1.47	< 2	130	5.5	8	3.00	< 0.5	25	183	265	4.77	< 10	1	0.68	30	2.39
529636H	208 274	<0.0005	0.02	0.4	1.68	8	140	18.0	12	3.10	< 0.5	25	172	172	4.76	< 10	< 1	0.71	30	2.49
529637H	208 274	<0.0005	0.01	0.6	0.99	16	20	1.5	14	2.07	< 0.5	23	112	161	3.91	< 10	< 1	0.27	30	1.53
529638H	208 274	<0.0005	0.01	0.4	1.12	< 2	20	3.0	30	2.67	< 0.5	23	119	142	3.86	< 10	< 1	0.24	30	1.74
529639H	208 274	<0.0005	0.02	0.6	1.55	8	80	4.5	18	3.93	< 0.5	25	180	165	4.74	< 10	1	0.48	40	2.58
529640H	208 274	<0.0005	0.02	1.0	1.68	6	70	4.5	22	4.80	< 0.5	26	204	224	5.17	< 10	1	0.38	40	2.91

CERTIFICATION:

Hart Buchler



Chemex Labs Ltd.

Analytical Chemists * Geochemists * Registered Assayers
 212 Brooksbank Ave., North Vancouver
 British Columbia, Canada V7J 2C1
 PHONE: 604-984-0221

ARCHER CATHRO & ASSOC. (1981) LTD.

P.O. BOX 4127
 WHITEHORSE, YT
 Y1A 3S9

Page No. : 1-B
 Total Pages : 2
 Certificate Date: 24-AUG-93
 Invoice No. : 19318983
 P.O. Number :
 Account : F

Project : LTYT-78-24
 Comments:

CERTIFICATE OF ANALYSIS A9318983

SAMPLE	PREP CODE	Mn ppm	Mo ppm	Na %	Ni ppm	P ppm	Pb ppm	Sb ppm	Sc ppm	Sr ppm	Ti %	Tl ppm	U ppm	V ppm	W ppm	Zn ppm
529601H	208 274	660	184	0.10	101	1310	< 2	< 2	9	24	0.35	< 10	< 10	98	760	92
529602H	208 274	1220	414	0.26	88	980	6	4	12	67	0.25	< 10	< 10	93	3370	128
529603H	208 274	885	170	0.10	52	1320	< 2	< 2	10	25	0.30	< 10	< 10	109	1070	98
529604H	208 274	540	110	0.09	34	1390	8	< 2	7	23	0.30	< 10	< 10	91	370	66
529605H	208 274	790	364	0.14	36	1430	2	2	12	34	0.38	< 10	< 10	124	500	82
529606H	208 274	1790	82	1.08	34	1150	4	4	20	266	0.29	< 10	< 10	132	3550	198
529607H	208 274	1620	94	0.18	40	1410	4	4	21	42	0.39	< 10	< 10	164	840	138
529608H	208 274	890	340	0.13	46	1360	< 2	2	14	34	0.33	< 10	< 10	130	460	100
529609H	208 274	955	71	0.10	37	1440	< 2	2	12	30	0.33	< 10	< 10	119	400	94
529610H	208 274	1455	60	0.06	43	1310	2	2	21	88	0.11	< 10	< 10	128	320	142
529611H	208 274	1265	158	0.05	50	1300	8	4	20	127	0.03	< 10	< 10	104	260	148
529612H	208 274	1105	164	0.05	43	1230	< 2	4	17	145	0.14	< 10	< 10	121	680	118
529613H	208 274	770	72	0.08	41	1360	16	< 2	12	43	0.24	< 10	< 10	103	510	94
529614H	208 274	655	74	0.10	44	1390	4	2	11	43	0.28	< 10	< 10	108	270	78
529615H	208 274	850	40	0.08	44	1420	< 2	4	13	54	0.27	< 10	< 10	119	190	88
529616H	208 274	780	82	0.10	49	1500	24	2	12	38	0.32	< 10	< 10	120	270	88
529617H	208 274	700	122	0.11	35	1460	< 2	2	11	38	0.32	< 10	< 10	112	130	78
529618H	208 274	900	281	0.08	47	1200	14	2	14	60	0.24	< 10	< 10	119	730	98
529619H	208 274	750	96	0.11	40	1430	< 2	4	11	23	0.34	< 10	< 10	109	660	88
529620H	208 274	640	33	0.10	42	1430	< 2	4	9	26	0.35	< 10	< 10	93	480	72
529621H	208 274	625	37	0.10	47	1570	2	2	8	24	0.31	< 10	< 10	96	370	74
529622H	208 274	620	109	0.08	45	1540	< 2	6	11	67	0.24	< 10	< 10	96	140	78
529623H	208 274	1420	108	0.14	49	1440	2	2	18	35	0.36	< 10	< 10	140	1940	122
529624H	208 274	515	123	0.11	41	1580	< 2	2	8	23	0.35	< 10	< 10	96	300	62
529625H	208 274	995	36	0.12	51	1560	2	2	15	22	0.39	< 10	< 10	138	530	106
529626H	208 274	810	93	0.09	46	1460	8	< 2	11	29	0.35	< 10	< 10	113	630	88
529627H	208 274	945	225	0.09	41	1440	20	2	14	45	0.33	< 10	< 10	127	1110	100
529628H	208 274	1170	266	0.11	39	1560	< 2	2	17	57	0.40	< 10	< 10	140	610	116
529629H	208 274	1320	307	0.10	37	1470	16	4	17	57	0.33	< 10	< 10	146	1200	164
529630H	208 274	640	116	0.08	30	1480	< 2	2	9	63	0.24	< 10	< 10	97	1160	64
529631H	208 274	1135	120	0.12	43	1490	2	4	17	59	0.40	< 10	< 10	154	570	136
529632H	208 274	645	40	0.13	46	1550	4	2	11	61	0.39	< 10	< 10	123	160	74
529633H	208 274	790	47	0.12	43	1560	< 2	6	13	26	0.43	< 10	< 10	132	190	94
529634H	208 274	975	577	0.14	47	1460	14	< 2	16	31	0.39	< 10	< 10	136	390	122
529635H	208 274	1180	311	0.14	47	1480	2	6	17	45	0.39	< 10	< 10	148	870	124
529636H	208 274	1300	76	0.17	42	1510	4	4	18	28	0.41	< 10	< 10	157	640	136
529637H	208 274	670	232	0.11	43	1480	< 2	4	11	16	0.34	< 10	< 10	103	890	78
529638H	208 274	850	209	0.15	36	1500	6	2	13	23	0.39	< 10	< 10	121	330	84
529639H	208 274	1305	249	0.14	40	1490	< 2	4	19	62	0.35	< 10	< 10	157	760	134
529640H	208 274	1405	210	0.21	49	1450	20	4	22	44	0.40	< 10	< 10	171	1340	152

CERTIFICATION: *Hart Bickler*



Chemex Labs Ltd.

Analytical Chemists * Geochemists * Registered Assayers
 212 Brooksbank Ave., North Vancouver
 British Columbia, Canada V7J 2C1
 PHONE: 604-984-0221

ARCHER CATHRO & ASSOC. (1981) LTD.

P.O. BOX 4127
 WHITEHORSE, YT
 Y1A 3S9

Project : LTYT-78-24
 Comments:

Page 1 : 2-A
 Total P : 2
 Certificate Date: 24-AUG-93
 Invoice No. : 19318983
 P.O. Number :
 Account : F

CERTIFICATE OF ANALYSIS A9318983

SAMPLE	PREP CODE	Au oz/T FA+AA	Cu %	Ag ppm	Al %	As ppm	Ba ppm	Be ppm	Bi ppm	Ca %	Cd ppm	Co ppm	Cr ppm	Cu ppm	Fe %	Ga ppm	Hg ppm	K %	La ppm	Mg %
529641H	208 274	<0.0005	0.02	0.6	1.58	8	70	4.0	2	3.45	< 0.5	26	214	153	4.80	< 10	2	0.42	30	2.64
529642H	208 274	<0.0005	0.02	0.4	1.38	18	90	6.0	6	3.52	< 0.5	24	191	216	4.26	< 10	< 1	0.50	30	2.39
529643H	208 274	<0.0005	0.02	0.4	1.39	8	90	6.5	172	4.88	< 0.5	17	210	177	3.43	< 10	< 1	0.34	30	2.32
529644H	208 274	<0.0005	0.02	0.4	0.96	26	70	8.0	224	3.38	< 0.5	14	140	168	2.45	< 10	< 1	0.22	30	1.40
529645H	208 274	<0.0005	0.02	< 0.2	0.84	< 2	130	3.5	82	2.85	< 0.5	9	128	148	2.18	< 10	< 1	0.21	40	0.89
529646H	208 274	<0.0005	0.02	0.6	1.45	22	70	12.0	< 2	3.93	< 0.5	12	81	220	2.99	< 10	1	0.19	40	1.14
529647H	208 274	<0.0005	0.03	0.8	1.19	< 2	180	7.5	394	3.81	0.5	16	117	316	3.82	< 10	< 1	0.38	40	1.53
529648H	208 274	<0.0005	0.02	0.2	0.69	18	90	4.0	< 2	2.67	< 0.5	15	95	196	2.98	< 10	< 1	0.17	40	0.91
529649H	208 274	<0.0005	0.01	< 0.2	0.63	< 2	100	2.0	2	1.87	< 0.5	12	99	154	2.37	< 10	< 1	0.15	30	0.58
529650H	208 274	<0.0005	0.01	< 0.2	0.54	4	50	1.0	12	2.30	< 0.5	9	105	98	1.99	< 10	< 1	0.06	40	0.37
529651H	208 274	0.0005	0.04	1.2	1.36	10	20	9.0	80	6.38	< 0.5	23	142	395	5.12	< 10	< 1	0.05	40	0.89
529652H	208 274	<0.0005	0.03	0.8	0.95	2	80	51.0	142	3.84	< 0.5	22	267	264	4.28	< 10	< 1	0.21	40	1.93
529653H	208 274	<0.0005	0.01	0.4	0.93	2	80	6.0	10	2.81	< 0.5	10	151	119	2.26	< 10	1	0.15	40	0.69
529654H	208 274	<0.0005	0.02	0.4	1.66	< 2	30	15.0	< 2	7.07	< 0.5	15	185	222	4.27	< 10	< 1	0.09	40	1.27
529655H	208 274	<0.0005	0.01	0.4	1.93	22	220	6.0	4	5.28	< 0.5	10	121	114	2.57	< 10	< 1	0.36	50	0.76
529656H	208 274	<0.0005	< 0.01	0.4	2.04	< 2	60	9.0	6	7.20	0.5	9	142	55	2.45	< 10	< 1	0.06	40	0.75
529657H	208 274	0.0005	< 0.01	0.6	2.95	16	70	11.5	6	9.88	1.0	8	148	26	3.22	< 10	2	0.11	30	0.82
529658H	208 274	<0.0005	0.04	1.4	2.50	< 2	40	18.0	56	7.87	0.5	16	116	323	4.80	< 10	< 1	0.07	40	1.28
529659H	208 274	<0.0005	< 0.01	0.6	2.11	8	60	5.5	2	5.91	< 0.5	8	115	73	2.55	< 10	< 1	0.06	50	0.53
529660H	208 274	<0.0005	< 0.01	0.4	1.77	24	100	4.0	6	3.98	< 0.5	7	156	65	1.80	< 10	< 1	0.11	50	0.81
529661H	208 274	<0.0005	0.02	0.4	1.56	< 2	150	16.0	10	6.64	1.0	12	125	187	3.77	< 10	< 1	0.15	40	1.93
529662H	208 274	<0.0005	0.02	0.6	1.92	6	110	8.0	2	5.12	< 0.5	12	111	150	3.23	< 10	< 1	0.09	40	0.77
529663H	208 274	<0.0005	0.02	0.6	2.96	< 2	140	6.5	24	6.00	1.0	12	164	129	2.81	< 10	< 1	0.09	40	0.57
529664H	208 274	<0.0005	0.01	1.0	2.44	< 2	70	44.0	24	4.77	0.5	9	194	81	2.20	< 10	1	0.06	40	0.60
529665H	208 274	<0.0005	0.02	0.8	2.08	< 2	60	5.0	12	4.93	0.5	15	159	194	3.12	< 10	< 1	0.09	40	0.68
529666H	208 274	<0.0005	0.02	0.2	3.55	< 2	30	8.5	10	6.33	0.5	11	137	140	2.80	< 10	1	0.08	40	0.70
529667H	208 274	<0.0005	0.02	0.2	3.92	< 2	20	10.5	< 2	7.37	0.5	12	125	172	3.03	< 10	< 1	0.06	40	0.73
529668H	208 274	0.0010	0.02	0.4	3.07	< 2	50	14.0	< 2	6.86	0.5	15	125	206	3.90	< 10	< 1	0.07	40	1.08
529669H	208 274	<0.0005	0.01	0.6	1.23	24	140	4.5	2	2.68	< 0.5	12	166	145	2.45	< 10	1	0.25	40	1.06
529670H	208 274	<0.0005	0.01	0.4	1.09	8	190	3.5	6	2.33	< 0.5	11	167	111	2.23	< 10	< 1	0.32	40	0.99
529671H	208 274	<0.0005	0.02	0.6	0.98	< 2	240	3.5	16	2.37	0.5	8	195	203	2.04	< 10	< 1	0.30	30	0.97
529672H	208 274	<0.0005	0.02	0.4	1.51	6	300	4.0	2	2.27	< 0.5	16	125	164	3.49	< 10	< 1	0.70	30	1.66
529673H	208 274	<0.0005	0.02	0.8	1.77	16	190	7.0	2	6.16	< 0.5	17	117	169	3.82	< 10	< 1	0.55	30	1.28
529674H	208 274	<0.0005	0.01	0.8	2.01	< 2	160	10.5	2	8.89	0.5	13	112	87	4.13	< 10	< 1	0.35	30	1.31
529675H	208 274	<0.0005	0.02	0.6	3.12	< 2	760	17.0	10	8.52	< 0.5	19	125	211	4.52	< 10	< 1	0.60	30	1.36
529676H	208 274	<0.0005	0.02	0.6	1.57	< 2	280	5.0	12	2.89	< 0.5	15	178	171	3.06	< 10	< 1	0.55	40	1.13
529677H	208 274	<0.0005	0.02	0.6	1.51	12	210	5.0	6	3.45	< 0.5	13	115	179	2.95	< 10	< 1	0.45	40	1.02
529678H	208 274	<0.0005	0.01	0.8	1.28	22	100	11.5	24	4.89	< 0.5	10	112	116	2.86	< 10	1	0.17	40	1.74
529679H	208 274	<0.0005	0.01	0.2	1.46	< 2	180	11.0	4	4.74	< 0.5	9	115	115	2.31	< 10	< 1	0.43	40	1.43
529680H	208 274	<0.0005	0.01	0.4	1.81	< 2	240	5.0	2	4.18	< 0.5	9	146	121	2.23	< 10	< 1	0.39	40	0.70

CERTIFICATION:

Hart Bunker



Chemex Labs Ltd.

Analytical Chemists * Geochemists * Registered Assayers
 212 Brooksbank Ave., North Vancouver
 British Columbia, Canada V7J 2C1
 PHONE: 604-984-0221

ARCHER CATHRO & ASSOC. (1981) LTD.

P.O. BOX 4127
 WHITEHORSE, YT
 Y1A 3S9

Project : LTYT-78-24
 Comments:

Page : 2-B
 Total P : 2
 Certificate Date: 24-AUG-93
 Invoice No. : 19318983
 P.O. Number :
 Account : F

CERTIFICATE OF ANALYSIS A9318983

SAMPLE	PREP CODE	Mn ppm	Mo ppm	Na %	Ni ppm	P ppm	Pb ppm	Sb ppm	Sc ppm	Sr ppm	Ti %	Tl ppm	U ppm	V ppm	W ppm	Zn ppm
529641H	208 274	1295	93	0.21	47	1440	8	6	20	33	0.43	< 10	< 10	162	530	134
529642H	208 274	1190	117	0.11	43	1390	6	6	16	34	0.42	< 10	< 10	145	580	134
529643H	208 274	1195	199	0.12	43	1250	54	6	18	42	0.42	< 10	< 10	147	960	110
529644H	208 274	825	120	0.07	37	1010	44	2	8	57	0.28	< 10	< 10	97	330	80
529645H	208 274	690	266	0.09	25	1070	22	6	4	46	0.17	< 10	< 10	67	280	58
529646H	208 274	1045	100	0.09	18	1330	14	8	8	56	0.25	< 10	< 10	92	860	86
529647H	208 274	1160	283	0.13	29	1260	192	6	11	52	0.33	< 10	< 10	143	780	118
529648H	208 274	710	186	0.11	35	1600	8	< 2	7	36	0.40	< 10	< 10	108	340	58
529649H	208 274	450	147	0.10	33	1100	10	2	4	34	0.33	< 10	< 10	78	150	42
529650H	208 274	730	155	0.08	31	1280	10	4	2	36	0.20	< 10	< 10	87	320	86
529651H	208 274	2820	174	0.11	52	1650	46	4	7	60	0.20	< 10	< 10	184	2380	212
529652H	208 274	1390	870	0.11	77	810	52	2	13	38	0.24	< 10	< 10	122	1150	186
529653H	208 274	915	159	0.09	47	950	2	4	6	47	0.25	< 10	< 10	143	260	80
529654H	208 274	2590	279	0.11	58	1320	4	4	10	77	0.23	< 10	< 10	191	1770	200
529655H	208 274	1230	112	0.09	33	1150	18	2	7	117	0.13	< 10	< 10	103	580	140
529656H	208 274	1915	187	0.06	40	1460	6	2	6	55	0.21	< 10	< 10	186	560	154
529657H	208 274	2870	358	0.06	54	1690	12	10	7	108	0.19	< 10	< 10	345	500	228
529658H	208 274	2610	422	0.19	49	1420	32	4	9	93	0.22	< 10	< 10	179	2080	236
529659H	208 274	1640	214	0.08	33	1500	4	4	4	76	0.21	< 10	< 10	146	380	124
529660H	208 274	725	63	0.12	34	1350	2	6	3	98	0.20	< 10	< 10	94	230	112
529661H	208 274	1995	603	0.15	34	1410	< 2	4	7	115	0.21	< 10	< 10	98	1060	186
529662H	208 274	1595	91	0.15	29	2370	< 2	< 2	6	102	0.25	< 10	< 10	129	1140	136
529663H	208 274	1290	102	0.18	31	1960	6	8	6	130	0.23	< 10	< 10	163	540	158
529664H	208 274	1115	71	0.15	33	1510	20	6	6	121	0.20	< 10	< 10	192	530	168
529665H	208 274	950	306	0.21	34	1640	2	6	5	97	0.21	< 10	< 10	129	960	102
529666H	208 274	1165	139	0.17	28	1380	12	8	4	104	0.16	< 10	< 10	72	570	152
529667H	208 274	1530	247	0.23	32	2050	< 2	4	6	139	0.23	< 10	< 10	94	1340	156
529668H	208 274	2070	200	0.24	32	1470	< 2	2	8	146	0.28	< 10	< 10	113	1350	174
529669H	208 274	840	107	0.12	44	750	2	2	10	90	0.28	< 10	< 10	159	390	98
529670H	208 274	860	182	0.11	36	710	2	4	9	42	0.25	< 10	< 10	150	440	78
529671H	208 274	740	344	0.09	29	710	8	2	7	69	0.21	< 10	< 10	110	470	94
529672H	208 274	945	207	0.10	28	1010	< 2	< 2	12	40	0.29	< 10	< 10	150	800	100
529673H	208 274	2100	790	0.09	36	1290	4	4	9	207	0.08	< 10	< 10	106	820	144
529674H	208 274	3550	544	0.10	28	2200	2	10	10	186	0.09	< 10	< 10	71	2580	164
529675H	208 274	2820	809	0.65	29	1580	< 2	10	12	250	0.13	< 10	< 10	76	6830	174
529676H	208 274	980	624	0.07	36	890	< 2	6	11	89	0.10	< 10	< 10	112	3940	80
529677H	208 274	930	210	0.09	28	1300	< 2	4	9	64	0.19	< 10	< 10	116	1510	82
529678H	208 274	1730	87	0.09	24	810	26	2	6	70	0.18	< 10	< 10	75	630	120
529679H	208 274	1270	145	0.08	20	760	< 2	4	7	70	0.09	< 10	< 10	62	1860	98
529680H	208 274	835	70	0.16	24	1050	2	8	8	89	0.16	< 10	< 10	80	740	84

CERTIFICATION:

Hart Buchler



Chemex Labs Ltd.

Analytical Chemists * Geochemists * Registered Assayers
 212 Brooksbank Ave., North Vancouver
 British Columbia, Canada V7J 2C1
 PHONE: 604-984-0221

ARCHER CATHRO & ASSOC. (1981) LTD.

P.O. BOX 4127
 WHITEHORSE, YT
 Y1A 3S9

Project : LTYT
 Comments:

Page 1 : 1-A
 Total Pages : 2
 Certificate Date : 04-JUL-93
 Invoice No. : I9316051
 P.O. Number :
 Account : F

CERTIFICATE OF ANALYSIS A9316051

SAMPLE	PREP CODE	Au NAA ppb	Ag ppm	Al %	As ppm	Ba ppm	Be ppm	Bi ppm	Ca %	Cd ppm	Co ppm	Cr ppm	Cu ppm	Fe %	Ga ppm	Hg ppm	K %	La ppm	Mg %	Mn ppm
2006	203 205	9	0.2	1.19	38	150	0.5	10	0.26	1.0	15	68	43	2.78	10	< 1	0.13	10	0.35	890
2007	203 205	32	0.6	1.43	32	170	< 0.5	12	0.23	1.0	18	104	64	3.28	< 10	< 1	0.11	10	0.56	875
2008	203 205	11	0.4	2.65	60	160	0.5	8	0.67	1.0	25	87	104	3.87	10	< 1	0.22	10	1.06	510
2009	203 205	4	0.2	1.78	24	120	0.5	8	0.42	1.0	17	97	52	3.71	10	< 1	0.20	10	0.72	875
2010	203 205	2	0.4	0.62	12	100	< 0.5	2	1.34	37.5	16	34	53	1.30	< 10	< 1	0.14	10	0.22	765
2011	203 205	15	0.4	3.25	26	60	0.5	< 2	0.40	0.5	38	138	143	7.13	20	1	0.20	10	1.97	1170
2012	203 205	14	0.4	2.27	22	70	0.5	8	0.25	0.5	21	89	121	5.68	10	< 1	0.11	10	0.79	570
2051	203 205	36	2.4	2.43	2	110	5.5	268	0.34	1.0	27	130	334	7.46	10	< 1	0.26	10	1.04	605
2052	203 205	113	0.6	2.05	< 2	90	1.5	516	0.30	0.5	11	107	618	>15.00	20	< 1	0.46	10	1.23	630
2053	203 205	65	1.2	2.89	84	90	11.5	768	0.76	0.5	62	102	720	11.05	20	< 1	0.39	10	1.32	1485
2054	203 205	22	0.2	2.72	12	110	3.5	70	0.20	0.5	12	103	298	9.98	10	< 1	0.30	10	0.97	495
2055	203 205	2	0.2	1.04	38	60	1.5	20	0.15	0.5	6	77	35	2.80	10	< 1	0.10	10	0.38	230
2056	203 205	9	0.4	1.58	12	120	1.5	40	0.39	2.0	14	108	70	3.70	10	< 1	0.24	10	0.78	605
2057	203 205	66	1.2	3.31	88	70	5.0	244	0.65	1.0	47	109	316	6.68	10	< 1	0.19	10	1.19	1090
2058	203 205	13	0.2	1.12	6	80	1.0	16	0.25	0.5	6	71	38	2.17	< 10	< 1	0.16	10	0.38	245
2059	203 205	8	0.8	2.73	128	80	5.0	136	0.47	0.5	20	120	137	5.81	10	< 1	0.14	10	1.05	645
2060	203 205	7	0.4	2.38	28	90	6.5	118	0.67	1.5	19	63	117	3.92	10	< 1	0.10	10	0.66	820
2061	203 205	7	1.8	1.52	52	60	5.5	68	0.89	7.0	23	67	201	3.86	10	< 1	0.08	20	0.46	835
2062	203 205	< 1	0.2	1.46	54	120	3.0	50	0.48	0.5	9	52	72	3.05	10	< 1	0.07	10	0.36	1180
2063	203 205	9	6.0	1.15	822	130	< 0.5	2	0.35	6.0	16	76	44	3.04	< 10	< 1	0.09	10	0.52	385
2077	203 205	11	0.2	0.91	12	150	< 0.5	16	0.64	6.5	22	75	58	2.57	< 10	< 1	0.18	10	0.65	1105
2078	203 205	78	0.4	2.38	36	140	7.5	368	0.41	1.0	33	134	365	6.67	10	< 1	0.32	10	1.12	875
2079	203 205	13	0.4	1.63	178	80	< 0.5	18	0.28	2.5	15	99	83	4.17	10	< 1	0.17	10	0.84	355
2083	203 205	30	4.0	2.50	138	80	9.0	366	0.48	11.0	65	97	614	8.80	10	< 1	0.23	10	1.21	1445
2084	203 205	8	0.2	2.72	52	130	6.5	316	0.33	0.5	39	218	586	9.92	10	< 1	0.36	10	1.33	950
2085	203 205	48	1.6	3.22	38	110	26.0	994	0.73	0.5	69	236	1265	13.35	20	< 1	0.55	20	1.98	1650
2086	203 205	48	1.8	3.21	126	100	10.5	440	0.81	1.0	79	164	651	11.30	20	< 1	0.47	10	1.52	1660
2087	203 205	38	4.2	2.37	72	80	13.0	208	0.52	8.0	51	107	456	9.13	10	< 1	0.15	10	0.94	1200
2088	203 205	26	0.4	2.04	22	110	2.0	30	0.52	3.5	31	92	131	4.21	10	< 1	0.11	10	0.83	925
2089	203 205	20	1.0	3.56	34	100	2.0	50	0.93	1.0	28	156	254	4.62	10	< 1	0.24	10	1.18	460
2090	203 205	17	0.2	1.71	8	70	4.5	46	0.40	0.5	14	73	72	3.03	10	< 1	0.13	10	0.55	735
2091	203 205	6	1.0	1.63	36	90	6.0	74	0.72	4.0	20	66	157	3.65	10	< 1	0.09	10	0.56	840
2092	203 205	< 1	2.4	2.21	130	70	8.0	14	2.12	28.0	17	95	164	1.65	< 10	< 1	0.06	30	0.50	2590
2093	203 205	14	6.8	1.58	1155	90	< 0.5	< 2	0.51	5.0	14	108	69	3.85	10	< 1	0.10	10	0.77	350
2109	203 205	7	0.2	2.38	12	100	4.5	236	0.26	0.5	21	76	274	6.51	10	< 1	0.17	10	0.93	565
2110	203 205	109	5.6	1.32	< 2	110	< 0.5	494	0.06	0.5	1	95	645	>15.00	20	< 1	0.55	10	0.33	240
2135	203 205	35	1.2	2.22	166	40	1.0	44	0.44	5.0	35	142	174	6.26	10	< 1	0.12	10	1.44	845
2136	203 205	23	0.6	1.94	78	50	1.0	32	0.56	4.5	35	145	160	5.77	10	< 1	0.16	20	1.33	730
2137	203 205	8	0.2	2.31	52	90	0.5	14	0.35	0.5	28	176	144	4.43	10	< 1	0.21	10	1.30	580
2138	203 205	20	0.2	2.91	54	80	0.5	4	0.96	1.0	28	115	125	4.25	10	< 1	0.22	10	1.42	645

CERTIFICATION:

Hart Buchler



Chemex Labs Ltd.

Analytical Chemists * Geochemists * Registered Assayers
 212 Brooksbank Ave., North Vancouver
 British Columbia, Canada V7J 2C1
 PHONE: 604-984-0221

ARCHER CATHRO & ASSOC. (1981) LTD.

P.O. BOX 4127
 WHITEHORSE, YT
 Y1A 3S9

Project: LTYT
 Comments:

Page 1 : 1-B
 Total Pages : 2
 Certificate Date: 04-JUL-93
 Invoice No. : 19316051
 P.O. Number :
 Account : F

CERTIFICATE OF ANALYSIS A9316051

SAMPLE	PREP CODE	Mo ppm	Na %	Ni ppm	P ppm	Pb ppm	Sb ppm	Sc ppm	Sr ppm	Ti %	Tl ppm	U ppm	V ppm	W ppm	Zn ppm
2006	203 205	7	0.01	18	1430	50	2	< 1	36	0.02	< 10	< 10	93	10	110
2007	203 205	3	< 0.01	42	1280	20	< 2	1	37	0.04	< 10	< 10	90	10	94
2008	203 205	1	0.01	67	1110	24	< 2	4	61	0.18	< 10	< 10	82	10	144
2009	203 205	6	0.01	36	1100	28	< 2	2	35	0.13	< 10	< 10	86	10	158
2010	203 205	3	0.01	20	1510	10	< 2	1	81	0.04	< 10	< 10	31	< 10	302
2011	203 205	5	0.01	54	1280	28	< 2	12	69	0.20	< 10	< 10	147	< 10	92
2012	203 205	6	0.01	57	1030	30	< 2	3	70	0.16	< 10	< 10	89	< 10	122
2051	203 205	115	0.02	80	1280	216	< 2	6	33	0.14	< 10	< 10	78	560	212
2052	203 205	418	0.01	13	1630	90	< 2	10	22	0.17	< 10	< 10	97	730	110
2053	203 205	423	0.02	29	1400	136	< 2	13	60	0.13	10	< 10	85	1080	152
2054	203 205	146	0.01	36	1410	58	< 2	6	39	0.15	< 10	< 10	98	380	182
2055	203 205	46	0.01	20	540	48	2	2	18	0.10	< 10	< 10	64	70	78
2056	203 205	42	0.01	34	1090	36	< 2	2	38	0.11	< 10	< 10	87	190	110
2057	203 205	222	0.01	74	1390	126	2	7	57	0.15	< 10	< 10	85	310	258
2058	203 205	52	0.01	16	960	22	< 2	2	23	0.08	< 10	< 10	57	80	66
2059	203 205	92	0.01	44	990	94	2	6	30	0.16	< 10	< 10	93	280	194
2060	203 205	103	0.01	41	810	56	< 2	4	31	0.10	< 10	< 10	67	480	288
2061	203 205	115	0.01	30	1090	114	< 2	4	60	0.07	< 10	< 10	61	590	288
2062	203 205	72	0.01	18	780	64	< 2	2	30	0.07	< 10	< 10	87	370	128
2063	203 205	3	0.01	32	1180	644	16	1	61	0.05	< 10	< 10	64	< 10	366
2077	203 205	9	0.01	32	990	28	< 2	2	61	0.06	< 10	< 10	52	20	176
2078	203 205	65	0.02	61	1370	66	< 2	9	27	0.15	< 10	< 10	98	880	168
2079	203 205	7	0.01	43	930	32	< 2	2	31	0.17	< 10	< 10	87	30	122
2083	203 205	81	0.01	91	1200	272	2	14	34	0.13	< 10	< 10	97	860	756
2084	203 205	109	0.02	49	1030	112	< 2	10	40	0.16	< 10	< 10	114	590	208
2085	203 205	670	0.02	50	1200	212	< 2	22	62	0.13	< 10	< 10	111	1150	188
2086	203 205	344	0.02	39	1350	214	< 2	14	80	0.16	< 10	< 10	102	670	158
2087	203 205	78	0.01	64	1550	234	< 2	11	47	0.09	10	< 10	78	440	522
2088	203 205	18	0.01	62	1250	46	2	3	51	0.09	< 10	< 10	64	80	258
2089	203 205	51	0.03	101	1590	50	4	4	89	0.17	< 10	< 10	87	120	252
2090	203 205	46	0.01	22	980	40	2	3	24	0.10	< 10	< 10	67	200	116
2091	203 205	98	0.01	36	980	80	< 2	4	53	0.08	< 10	< 10	69	400	284
2092	203 205	44	0.01	40	2610	62	4	1	84	0.01	< 10	< 10	51	150	142
2093	203 205	5	0.01	49	1090	844	22	3	72	0.08	< 10	< 10	81	10	488
2109	203 205	78	0.01	29	1240	54	2	6	23	0.11	< 10	< 10	100	710	112
2110	203 205	258	0.51	5	2980	366	2	8	125	0.11	< 10	< 10	202	1250	70
2135	203 205	11	0.02	75	1490	304	4	7	62	0.12	< 10	< 10	89	60	618
2136	203 205	4	0.01	95	1420	46	< 2	8	72	0.15	< 10	< 10	88	20	522
2137	203 205	7	0.01	100	1390	30	< 2	3	50	0.18	< 10	< 10	85	20	184
2138	203 205	3	0.02	69	1400	20	2	6	98	0.21	< 10	< 10	107	10	170

CERTIFICATION:

not in ref
 [Signature]



Chemex Labs Ltd.

Analytical Chemists * Geochemists * Registered Assayers
 212 Brooksbank Ave., North Vancouver
 British Columbia, Canada V7J 2C1
 PHONE: 604-984-0221

ARCHER CATHRO & ASSOC. (1981) LTD.

P.O. BOX 4127
 WHITEHORSE, YT
 Y1A 3S9

Project: LTYT
 Comments:

Page: 2-A
 Total Pages: 2
 Certificate Date: 04-JUL-93
 Invoice No.: I9316051
 P.O. Number:
 Account: F

CERTIFICATE OF ANALYSIS A9316051

SAMPLE	PREP CODE	Au NAA ppb	Ag ppm	Al %	As ppm	Ba ppm	Be ppm	Bi ppm	Ca %	Cd ppm	Co ppm	Cr ppm	Cu ppm	Fe %	Ga ppm	Hg ppm	K %	La ppm	Mg %	Mn ppm
2139	203 205	1	0.2	0.95	14	70	< 0.5	4	0.12	< 0.5	4	63	29	2.39	< 10	< 1	0.10	< 10	0.30	240
2140	203 205	2	0.4	0.92	18	80	< 0.5	4	0.24	< 0.5	4	56	19	1.51	< 10	< 1	0.08	10	0.17	135
2141	203 205	4	1.2	1.42	64	70	5.5	72	0.77	1.5	15	87	122	3.43	10	< 1	0.08	10	0.57	545
2142	203 205	6	3.4	1.41	100	90	0.5	16	0.67	4.0	8	93	49	2.24	< 10	< 1	0.09	10	0.56	185
2143	203 205	74	4.0	1.36	190	60	1.0	72	0.29	3.5	38	104	287	6.90	10	< 1	0.18	30	0.81	1180
2144	203 205	77	5.0	2.58	276	60	1.5	74	0.65	6.0	66	164	303	8.25	10	< 1	0.22	20	1.62	1510
2145	203 205	39	2.2	2.80	142	70	1.0	68	0.72	5.0	41	167	293	7.60	10	< 1	0.16	20	1.67	925
2146	203 205	< 1	0.4	0.20	8	110	< 0.5	< 2	0.55	1.0	2	8	14	0.42	< 10	< 1	0.05	< 10	0.07	125
2147	203 205	5	0.6	2.40	34	90	0.5	26	0.21	< 0.5	9	91	68	3.45	10	< 1	0.10	10	0.68	250
2148	203 205	4	0.2	1.55	30	50	5.5	60	0.67	1.5	27	73	139	3.03	< 10	< 1	0.11	10	0.64	865
2149	203 205	1	0.4	1.63	38	100	< 0.5	6	0.36	1.0	9	57	33	3.17	10	< 1	0.08	10	0.60	320
2169	203 205	215	5.8	2.81	176	100	12.0	166	0.45	9.5	65	59	648	>15.00	10	< 1	0.17	10	0.68	2120
2170	203 205	71	27.8	2.91	1040	80	3.5	212	0.50	10.0	55	86	526	8.92	10	< 1	0.18	10	2.07	1710
2171	203 205	36	1.0	3.13	74	120	2.0	28	0.50	0.5	24	106	173	5.49	10	< 1	0.20	20	1.63	670
2172	203 205	2	0.8	0.79	10	120	< 0.5	6	0.24	1.0	6	210	20	1.33	< 10	< 1	0.18	< 10	0.57	155
2173	203 205	6	< 0.2	2.14	18	120	0.5	12	0.37	0.5	19	92	67	3.29	10	< 1	0.12	10	0.88	360
2174	203 205	2	0.2	1.92	16	150	< 0.5	6	0.46	1.0	17	52	56	3.23	< 10	< 1	0.15	10	0.56	635
2175	203 205	27	1.6	3.81	62	140	< 0.5	62	0.75	0.5	25	65	327	9.02	10	< 1	0.27	10	0.90	460
2176	203 205	8	0.4	2.12	28	120	4.5	46	0.45	1.5	18	65	131	3.54	10	< 1	0.14	10	0.76	685
2177	203 205	6	1.8	1.66	178	90	3.0	50	0.48	1.5	17	70	102	3.22	< 10	< 1	0.12	10	0.71	555
2178	203 205	< 1	0.6	1.34	20	80	< 0.5	12	0.19	0.5	6	71	24	2.41	10	< 1	0.08	10	0.37	205

CERTIFICATION:

Hart Bickler



Chemex Labs Ltd.

Analytical Chemists * Geochemists * Registered Assayers
212 Brooksbank Ave., North Vancouver
British Columbia, Canada V7J 2C1
PHONE: 604-984-0221

ARCHER CATHRO & ASSOC. (1981) LTD.
P.O. BOX 4127
WHITEHORSE, YT
Y1A 3S9

Page 1 : 2-B
Total Pages : 2
Certificate Date: 04-JUL-93
Invoice No. : 19316051
P.O. Number :
Account : F

Project : LTYT
Comments:

CERTIFICATE OF ANALYSIS A9316051

SAMPLE	PREP CODE	Mo ppm	Na %	Ni ppm	P ppm	Pb ppm	Sb ppm	Sc ppm	Sr ppm	Ti %	Tl ppm	U ppm	V ppm	W ppm	Zn ppm
2139	203 205	8	0.01	15	780	14	< 2	1	23	0.14	< 10	< 10	93	20	68
2140	203 205	13	0.01	12	780	22	< 2	1	22	0.07	< 10	< 10	49	10	42
2141	203 205	75	0.01	31	1110	88	2	3	47	0.08	< 10	< 10	66	620	234
2142	203 205	10	0.01	31	1030	104	2	2	38	0.09	< 10	< 10	52	40	202
2143	203 205	10	0.02	62	1280	80	< 2	10	23	0.07	< 10	< 10	61	30	236
2144	203 205	12	0.01	124	1730	266	< 2	11	65	0.16	< 10	< 10	108	40	824
2145	203 205	12	0.01	135	1740	152	4	10	78	0.18	< 10	< 10	113	30	618
2146	203 205	3	< 0.01	7	1200	8	< 2	< 1	59	0.01	< 10	< 10	5	< 10	46
2147	203 205	16	0.02	33	1040	30	< 2	3	29	0.13	< 10	< 10	79	10	94
2148	203 205	94	0.01	39	1030	50	< 2	3	36	0.08	< 10	< 10	58	470	184
2149	203 205	20	0.01	29	590	50	< 2	3	22	0.11	< 10	< 10	64	30	148
2169	203 205	68	0.01	71	1590	350	2	18	69	0.08	< 10	< 10	85	450	690
2170	203 205	17	0.01	82	1020	1665	< 2	15	49	0.12	< 10	< 10	84	90	1360
2171	203 205	15	0.02	54	1550	52	< 2	7	45	0.16	< 10	< 10	100	20	228
2172	203 205	7	0.01	50	1660	18	< 2	1	24	0.07	< 10	< 10	39	10	52
2173	203 205	6	0.01	64	1010	16	< 2	3	34	0.14	< 10	< 10	63	10	124
2174	203 205	8	0.02	30	1140	24	2	2	47	0.08	< 10	< 10	69	20	94
2175	203 205	10	0.03	44	1730	52	< 2	4	167	0.18	< 10	< 10	99	30	180
2176	203 205	52	0.01	45	860	48	< 2	4	34	0.11	< 10	< 10	67	250	198
2177	203 205	29	0.01	48	980	182	2	3	40	0.09	< 10	< 10	57	260	300
2178	203 205	14	0.01	19	790	38	< 2	1	16	0.10	< 10	< 10	64	20	86

CERTIFICATION:

Hart Bickler



Chemex Labs Ltd.

Analytical Chemists * Geochemists * Registered Assayers
 212 Brooksbank Ave., North Vancouver
 British Columbia, Canada V7J 2C1
 PHONE: 604-984-0221

ARCHER CATHRO & ASSOC. (1981) LTD.

P.O. BOX 4127
 WHITEHORSE, YT
 Y1A 3S9

Page : 1-A
 Total P : 1
 Certificate Date: 04-JUL-93
 Invoice No. : 19316079
 P.O. Number :
 Account : F

Project : LTYT
 Comments:

CERTIFICATE OF ANALYSIS A9316079

SAMPLE	PREP CODE	Au NAA ppb	Ag ppm	Al %	As ppm	Ba ppm	Be ppm	Bi ppm	Ca %	Cd ppm	Co ppm	Cr ppm	Cu ppm	Fe %	Ga ppm	Hg ppm	K %	La ppm	Mg %	Mn ppm
2064	203 205	13	0.6	2.69	38	90	15.0	68	0.74	2.0	23	88	450	3.79	10	< 1	0.17	10	0.72	805
2065	203 205	8	1.2	1.81	148	90	4.5	48	1.13	8.5	19	104	148	3.94	10	< 1	0.15	< 10	0.67	725
2132	203 205	5	< 0.2	1.50	14	60	0.5	22	0.18	1.5	10	83	73	3.69	< 10	< 1	0.11	< 10	0.47	370
2133	203 205	5	2.6	1.10	58	140	0.5	68	0.66	11.0	16	120	145	4.68	< 10	< 1	0.28	< 10	0.76	1320
2134	203 205	13	< 0.2	2.25	2	160	0.5	< 2	0.42	0.5	23	122	57	3.72	10	< 1	0.22	< 10	1.48	760
2160	203 205	88	0.2	2.69	18	110	< 0.5	26	0.50	0.5	53	151	308	8.18	10	< 1	0.23	10	1.66	1170
2161	203 205	50	0.8	2.82	60	90	0.5	24	0.78	2.0	51	184	235	7.06	10	< 1	0.32	10	1.87	1130
2162	203 205	66	1.4	3.20	140	80	< 0.5	56	0.59	1.5	54	210	320	9.04	10	< 1	0.26	10	1.93	1235
2163	203 205	6	0.2	2.24	36	110	1.0	2	0.50	1.5	22	139	107	3.55	10	< 1	0.14	10	1.10	430
2164	203 205	3	0.2	1.37	20	100	< 0.5	12	0.21	0.5	9	111	37	3.38	10	< 1	0.11	< 10	0.50	375
2165	203 205	13	0.6	2.83	30	130	1.0	14	0.42	0.5	17	159	152	4.33	10	< 1	0.24	10	1.13	360
2166	203 205	5	0.2	0.82	6	60	< 0.5	14	0.25	< 0.5	3	112	20	1.76	10	< 1	0.11	< 10	0.16	140
2167	203 205	2	0.2	2.13	36	110	2.5	18	0.47	1.0	14	85	58	2.95	10	< 1	0.13	10	0.67	615
2168	203 205	10	2.6	1.88	476	110	1.0	< 2	0.60	3.5	12	109	69	3.06	10	< 1	0.06	< 10	0.90	270
2196	203 205	6	0.2	1.27	8	100	0.5	6	0.19	< 0.5	5	82	12	2.19	10	< 1	0.10	10	0.40	210
2197	203 205	2	0.2	1.37	2	90	< 0.5	2	0.14	< 0.5	9	71	15	2.53	< 10	< 1	0.13	10	0.43	1165
2198	203 205	< 1	0.2	1.67	12	110	< 0.5	< 2	0.16	< 0.5	10	82	30	2.82	< 10	< 1	0.13	10	0.49	565
2199	203 205	4	0.6	1.93	24	160	< 0.5	< 2	0.81	0.5	8	101	28	2.72	10	< 1	0.14	10	0.80	340
2200	203 205	< 1	2.2	1.64	74	100	1.5	< 2	2.71	6.0	8	77	42	1.64	< 10	< 1	0.08	< 10	0.70	1305
2201	203 205	< 1	< 0.2	2.09	70	140	< 0.5	< 2	0.66	8.5	11	82	29	3.39	10	< 1	0.13	< 10	0.82	920
2202	203 205	< 1	0.8	2.05	100	120	< 0.5	< 2	0.34	2.0	11	72	26	2.73	10	< 1	0.12	10	0.55	830
2203	203 205	4	0.6	2.61	58	150	< 0.5	< 2	0.29	2.0	11	85	48	3.31	10	< 1	0.20	10	0.74	460
2204	203 205	2	0.2	1.94	40	120	< 0.5	< 2	0.28	1.0	9	72	27	2.67	< 10	< 1	0.13	< 10	0.53	350
2205	203 205	4	0.6	2.35	120	130	< 0.5	< 2	0.25	1.5	10	78	41	2.95	< 10	< 1	0.10	< 10	0.60	615
2206	203 205	58	10.2	3.64	694	120	< 0.5	20	0.61	7.0	36	66	138	5.47	10	< 1	0.14	10	1.09	995
2207	203 205	25	3.8	3.06	610	70	< 0.5	< 2	0.29	1.5	37	69	163	7.59	< 10	< 1	0.18	10	1.53	1175
2208	203 205	35	3.0	3.93	440	100	< 0.5	< 2	0.67	2.0	41	56	150	7.56	10	< 1	0.20	10	0.99	880
2209	203 205	13	1.2	2.43	496	120	< 0.5	< 2	0.75	1.0	21	179	60	3.50	10	< 1	0.23	< 10	1.48	475
2210	203 205	86	6.8	2.53	3390	160	< 0.5	12	0.38	10.0	41	191	122	6.54	10	< 1	0.18	10	1.89	695
2220	203 205	14	0.4	1.81	180	120	< 0.5	< 2	0.65	1.0	13	138	40	3.01	10	< 1	0.28	10	0.90	395
2221	203 205	5	0.2	1.67	68	130	< 0.5	< 2	0.63	0.5	10	92	32	2.23	10	< 1	0.22	10	0.66	315

CERTIFICATION:

Hart Bickler



Chemex Labs Ltd.

Analytical Chemists * Geochemists * Registered Assayers
 212 Brooksbank Ave., North Vancouver
 British Columbia, Canada V7J 2C1
 PHONE: 604-984-0221



ARCHER CATHRO & ASSOC. (1981) LTD.

P.O. BOX 4127
 WHITEHORSE, YT
 Y1A 3S9

Project : LTYT
 Comments:

Page : 1-B
 Total F : 1
 Certificate Date: 04-JUL-93
 Invoice No. : 19316079
 P.O. Number :
 Account : F

CERTIFICATE OF ANALYSIS

A9316079

SAMPLE	PREP CODE		Mo	Na	Ni	P	Pb	Sb	Sc	Sr	Ti	Tl	U	V	W	Zn
			ppm	%	ppm	ppm	ppm	ppm	ppm	ppm	%	ppm	ppm	ppm	ppm	ppm
2064	203	205	171	0.02	64	1070	52	< 2	6	46	0.08	< 10	< 10	55	150	368
2065	203	205	30	0.04	39	1230	126	< 2	4	86	0.09	< 10	< 10	73	360	550
2132	203	205	25	0.01	24	900	18	< 2	2	17	0.07	< 10	< 10	72	70	82
2133	203	205	21	0.02	22	1420	172	2	4	70	0.07	< 10	< 10	74	80	312
2134	203	205	1	0.02	46	1000	< 2	< 2	4	28	0.16	< 10	< 10	89	10	92
2160	203	205	20	0.03	98	1590	24	< 2	9	75	0.18	< 10	< 10	89	40	186
2161	203	205	45	0.02	162	1440	78	< 2	10	76	0.18	< 10	< 10	105	70	366
2162	203	205	59	0.02	178	1340	152	< 2	10	83	0.17	< 10	< 10	105	90	460
2163	203	205	4	0.02	75	1150	38	< 2	3	35	0.17	< 10	< 10	76	10	264
2164	203	205	8	0.01	26	920	20	< 2	2	21	0.14	< 10	< 10	81	10	74
2165	203	205	13	0.02	77	1350	24	< 2	4	56	0.17	< 10	< 10	87	20	164
2166	203	205	17	0.03	9	410	16	< 2	2	20	0.18	< 10	< 10	71	30	36
2167	203	205	23	0.02	36	850	30	< 2	4	24	0.11	< 10	< 10	57	140	160
2168	203	205	8	0.02	59	1140	450	4	3	60	0.10	< 10	< 10	69	10	568
2196	203	205	7	0.01	14	390	12	< 2	2	15	0.10	< 10	< 10	55	10	50
2197	203	205	28	0.01	15	750	12	< 2	2	12	0.07	< 10	< 10	49	10	68
2198	203	205	42	0.01	23	600	12	2	2	13	0.06	< 10	< 10	50	10	86
2199	203	205	61	0.02	21	990	20	< 2	6	36	0.10	< 10	< 10	67	40	126
2200	203	205	32	0.03	13	3380	8	< 2	2	68	0.02	< 10	< 10	60	50	102
2201	203	205	35	0.02	18	1200	46	< 2	3	46	0.12	< 10	< 10	109	20	192
2202	203	205	3	0.03	14	1190	52	< 2	1	45	0.07	< 10	< 10	69	< 10	92
2203	203	205	2	0.02	28	1070	38	< 2	4	34	0.12	< 10	< 10	73	< 10	154
2204	203	205	1	0.01	25	830	20	< 2	2	24	0.07	< 10	< 10	48	< 10	100
2205	203	205	1	0.02	22	990	48	< 2	3	30	0.07	< 10	< 10	61	< 10	134
2206	203	205	2	0.03	45	1960	386	4	7	100	0.10	< 10	< 10	80	< 10	656
2207	203	205	< 1	0.07	35	1570	206	< 2	13	56	0.09	< 10	< 10	94	< 10	274
2208	203	205	< 1	0.03	40	1880	112	< 2	9	112	0.14	< 10	< 10	88	< 10	226
2209	203	205	< 1	0.03	81	1050	90	4	6	99	0.17	< 10	< 10	75	< 10	158
2210	203	205	2	0.02	116	1290	380	28	9	94	0.08	< 10	< 10	75	10	572
2220	203	205	4	0.04	36	980	30	2	4	43	0.14	< 10	< 10	69	20	102
2221	203	205	1	0.02	25	890	10	< 2	3	38	0.10	< 10	< 10	48	20	64

CERTIFICATION: *Hart Bickler*



Chemex Labs Ltd.

Analytical Chemists * Geochemists * Registered Assayers
212 Brooksbank Ave., North Vancouver
British Columbia, Canada V7J 2C1
PHONE: 604-984-0221

ARCHER CATHRO & ASSOC. (1981) LTD.

P.O. BOX 4127
WHITEHORSE, YT
Y1A 3S9

Project: LTYT
Comments:

Page: 1-A
Total Pages: 1
Certificate Date: 29-JUN-93
Invoice No.: 19316080
P.O. Number:
Account: F

CERTIFICATE OF ANALYSIS

A9316080

SAMPLE	PREP CODE	Au oz/T FA+AA	Ag ppm	Al %	As ppm	Ba ppm	Be ppm	Bi ppm	Ca %	Cd ppm	Co ppm	Cr ppm	Cu ppm	Fe %	Ga ppm	Hg ppm	K %	La ppm	Mg %	Mn ppm
545440	205 274	<0.0005	0.4	0.35	20	20	1.0	6	0.06	< 0.5	1	147	24	0.44	< 10	< 1	0.20	< 10	0.01	60
545441	205 274	<0.0005	0.4	0.51	70	30	1.0	6	0.19	< 0.5	1	191	19	0.44	< 10	< 1	0.23	< 10	0.01	80
545442	205 274	<0.0005	0.2	0.34	80	30	0.5	4	0.05	< 0.5	1	137	23	0.43	< 10	< 1	0.22	< 10	< 0.01	90
545443	205 274	<0.0005	0.4	0.38	58	20	0.5	2	0.02	0.5	< 1	166	16	0.47	< 10	< 1	0.19	< 10	< 0.01	90
545444	205 274	<0.0005	0.2	0.21	8	10	< 0.5	8	0.05	< 0.5	< 1	176	10	0.35	< 10	< 1	0.13	< 10	< 0.01	55
545445	205 274	<0.0005	0.2	0.28	8	10	< 0.5	6	0.03	< 0.5	1	187	13	0.39	< 10	< 1	0.16	< 10	< 0.01	65
545446	205 274	<0.0005	0.2	0.29	14	20	< 0.5	8	0.02	< 0.5	1	133	17	0.46	< 10	< 1	0.18	< 10	< 0.01	75
545447	205 274	<0.0005	0.2	0.25	2	20	< 0.5	2	0.03	< 0.5	< 1	140	12	0.38	< 10	< 1	0.18	< 10	< 0.01	45
545448	205 274	<0.0005	0.2	0.26	6	10	< 0.5	2	0.03	< 0.5	< 1	119	13	0.34	< 10	< 1	0.15	< 10	< 0.01	65
545449	205 274	<0.0005	0.2	1.12	8	230	< 0.5	8	0.68	< 0.5	4	120	128	3.63	< 10	< 1	0.76	< 10	1.20	610
545450	205 274	<0.0005	< 0.2	1.26	2	120	< 0.5	2	1.00	< 0.5	7	82	116	2.79	< 10	< 1	0.44	< 10	0.83	550
545451	205 274	<0.0005	0.6	0.62	< 2	60	4.0	6	1.72	< 0.5	4	192	77	1.40	10	< 1	0.24	< 10	0.37	600
545452	205 274	<0.0005	0.4	0.11	2	< 10	0.5	2	0.27	< 0.5	1	212	18	0.39	< 10	< 1	0.06	< 10	0.01	105
545453	205 274	<0.0005	0.4	0.20	34	< 10	1.0	20	0.17	< 0.5	1	305	38	0.58	< 10	< 1	0.06	< 10	< 0.01	40
545454	205 274	<0.0005	0.6	0.32	< 2	20	1.0	16	0.31	< 0.5	2	134	60	0.71	< 10	< 1	0.18	< 10	0.05	190
545455	205 274	<0.0005	< 0.2	1.16	< 2	50	6.5	18	4.37	1.5	8	145	171	2.66	< 10	< 1	0.08	< 10	0.72	1105
545456	205 274	<0.0005	< 0.2	0.92	2	70	5.0	12	3.82	1.0	6	134	121	2.08	< 10	< 1	0.17	< 10	0.93	855

CERTIFICATION:

Hart Buchler



Chemex Labs Ltd.

Analytical Chemists * Geochemists * Registered Assayers
 212 Brooksbank Ave., North Vancouver
 British Columbia, Canada V7J 2C1
 PHONE: 604-984-0221

ARCHER CATHRO & ASSOC. (1981) LTD.

P.O. BOX 4127
 WHITEHORSE, YT
 Y1A 3S9

Project: LTYT
 Comments:

Page: 1 of 1
 Total Pages: 1
 Certificate Date: 29-JUN-93
 Invoice No.: 19316080
 P.O. Number:
 Account: F

CERTIFICATE OF ANALYSIS A9316080

SAMPLE	PREP CODE	Mo ppm	Na %	Ni ppm	P ppm	Pb ppm	Sb ppm	Sc ppm	Sr ppm	Ti %	Tl ppm	U ppm	V ppm	W ppm	Zn ppm
545440	205 274	23	0.04	2	210	18	< 2	2	4	< 0.01	< 10	< 10	< 1	130	26
545441	205 274	29	0.03	3	270	22	< 2	2	4	< 0.01	< 10	< 10	< 1	60	46
545442	205 274	79	0.04	2	210	22	< 2	2	3	< 0.01	< 10	< 10	< 1	60	46
545443	205 274	97	0.04	2	100	18	< 2	2	4	< 0.01	< 10	< 10	< 1	40	68
545444	205 274	48	0.03	2	220	8	< 2	1	3	< 0.01	< 10	< 10	< 1	30	18
545445	205 274	38	0.04	3	110	10	< 2	1	3	< 0.01	< 10	< 10	< 1	70	14
545446	205 274	57	0.04	2	110	16	< 2	1	4	< 0.01	< 10	< 10	< 1	20	12
545447	205 274	60	0.05	2	60	14	< 2	1	4	< 0.01	< 10	< 10	< 1	60	4
545448	205 274	16	0.05	2	110	12	< 2	1	2	< 0.01	< 10	< 10	< 1	10	12
545449	205 274	349	0.09	4	1130	8	< 2	8	25	0.24	< 10	< 10	108	480	62
545450	205 274	332	0.08	13	1200	2	< 2	6	24	0.17	< 10	< 10	72	280	68
545451	205 274	330	0.07	9	440	12	< 2	5	53	0.08	< 10	< 10	27	320	46
545452	205 274	294	0.01	3	410	4	< 2	< 1	4	< 0.01	< 10	< 10	< 1	150	24
545453	205 274	103	0.01	4	510	22	< 2	< 1	4	< 0.01	< 10	< 10	1	270	32
545454	205 274	346	0.07	4	130	24	< 2	3	12	0.01	< 10	< 10	1	180	16
545455	205 274	136	0.07	33	1580	6	< 2	5	70	0.14	< 10	< 10	132	600	186
545456	205 274	229	0.07	17	960	8	< 2	7	95	0.11	< 10	< 10	55	690	160

CERTIFICATION:

Frank Buchler



Chemex Labs Ltd.

Analytical Chemists * Geochemists * Registered Assayers
212 Brooksbank Ave., North Vancouver
British Columbia, Canada V7J 2C1
PHONE: 604-984-0221



ARCHER CATHRO & ASSOC. (1981) LTD.

P.O. BOX 4127
WHITEHORSE, YT
Y1A 3S9

Project : LTYT
Comments:

Page 1 : 1
Total Pages : 1
Certificate Date: 13-JUL-93
Invoice No. : 19316903
P.O. Number :
Account : F

CERTIFICATE OF ANALYSIS

A9316903

SAMPLE	PREP CODE	Sn ppm									
T1901	244 --	< 2									
T1903	244 --	4									
T1905	244 --	2									
T1907	244 --	< 2									
T1991	244 --	3									
T1993	244 --	4									
T1995	244 --	2									
T1996	244 --	< 2									
2051	244 --	2									
2052	244 --	3									
2054	244 --	< 2									
2056	244 --	< 2									

CERTIFICATION:

Hart Bickler



Chemex Labs Ltd.

Analytical Chemists * Geochemists * Registered Assayers
 212 Brooksbank Ave., North Vancouver
 British Columbia, Canada V7J 2C1
 PHONE: 604-984-0221

ARCHER CATHRO & ASSOC. (1981) LTD.

P.O. BOX 4127
 WHITEHORSE, YT
 Y1A 3S9

Project : LTYT
 Comments:

Page 1 : 1-A
 Total Pages : 1
 Certificate Date: 29-JUN-93
 Invoice No. : 19316052
 P.O. Number :
 Account : F

CERTIFICATE OF ANALYSIS A9316052

SAMPLE	PREP CODE	Au oz/T FA+AA	Ag ppm	Al %	As ppm	Ba ppm	Be ppm	Bi ppm	Ca %	Cd ppm	Co ppm	Cr ppm	Cu ppm	Fe %	Ga ppm	Hg ppm	K %	La ppm	Mg %	Mn ppm
545414	208 274	<0.0005	0.2	0.27	6	20	0.5	18	0.03	< 0.5	< 1	185	17	0.52	< 10	< 1	0.19	< 10	< 0.01	45
545415	208 274	<0.0005	0.2	0.28	8	20	0.5	2	0.07	< 0.5	1	180	13	0.40	< 10	< 1	0.20	< 10	< 0.01	25
545416	208 274	0.0005	0.4	0.99	< 2	30	0.5	14	0.83	< 0.5	13	140	120	2.31	< 10	< 1	0.26	10	0.82	270
545417	208 274	<0.0005	0.4	0.20	30	40	< 0.5	< 2	0.06	0.5	2	260	17	0.65	< 10	< 1	0.06	< 10	0.11	205
545418	208 274	<0.0005	0.2	0.20	24	210	< 0.5	< 2	0.13	< 0.5	1	304	21	0.66	< 10	< 1	0.09	< 10	0.12	105
545419	208 274	<0.0005	0.8	0.36	52	130	< 0.5	< 2	0.36	0.5	3	204	79	1.24	< 10	< 1	0.09	10	0.11	45
545420	208 274	<0.0005	0.2	0.23	< 2	30	< 0.5	< 2	4.96	2.0	1	240	6	0.45	< 10	< 1	0.01	< 10	0.40	455
545421	208 274	<0.0005	0.4	2.58	< 2	30	< 0.5	2	1.52	< 0.5	15	46	107	3.89	10	< 1	0.18	10	1.07	355
545422	208 274	<0.0005	1.2	1.38	< 2	30	< 0.5	22	2.59	3.0	4	145	173	2.90	10	< 1	0.04	10	0.21	205
545423	208 274	0.0005	6.4	2.68	430	40	1.0	16	0.74	5.0	5	76	178	3.75	10	< 1	0.51	10	1.10	375
545424	208 274	<0.0005	0.4	1.21	< 2	70	4.0	4	0.80	< 0.5	14	163	103	2.58	< 10	< 1	0.35	10	1.26	515
545425	208 274	<0.0005	0.4	0.10	6	10	0.5	248	0.02	< 0.5	1	217	50	2.03	< 10	< 1	0.04	< 10	0.07	50
545426	208 274	<0.0005	0.2	0.83	< 2	40	0.5	6	0.59	< 0.5	11	163	76	1.95	< 10	< 1	0.22	10	0.75	280
545427	208 274	<0.0005	0.8	0.81	8	40	< 0.5	16	0.91	1.0	9	65	196	2.91	< 10	< 1	0.18	10	0.46	230
545428	208 274	<0.0005	0.8	1.15	2	250	0.5	2	0.86	< 0.5	10	104	197	3.12	10	< 1	0.82	10	1.20	775
545429	208 274	<0.0005	0.2	0.31	2	20	1.0	4	0.09	< 0.5	1	135	32	0.49	< 10	< 1	0.18	< 10	0.01	75
545430	208 274	<0.0005	< 0.2	0.32	< 2	30	1.0	< 2	0.12	< 0.5	1	190	15	0.37	< 10	< 1	0.20	< 10	0.01	115
545431	208 274	<0.0005	< 0.2	0.08	< 2	10	< 0.5	< 2	0.04	< 0.5	< 1	237	3	0.27	< 10	< 1	0.08	< 10	< 0.01	10
545432	208 274	<0.0005	0.6	1.33	4	230	0.5	2	1.10	1.0	13	73	208	3.65	10	< 1	0.81	10	1.19	760
545433	208 274	<0.0005	< 0.2	0.17	20	10	< 0.5	4	0.13	< 0.5	1	238	21	0.47	< 10	< 1	0.12	< 10	< 0.01	20
545434	208 274	<0.0005	0.6	1.15	8	40	1.0	8	1.41	1.0	8	130	187	2.63	10	< 1	0.05	20	0.27	250
545435	208 274	<0.0005	0.8	0.83	< 2	40	1.5	24	1.75	3.5	8	94	76	1.16	< 10	< 1	0.08	10	0.15	675
545436	208 274	<0.0005	0.4	0.88	12	70	< 0.5	2	0.65	< 0.5	6	77	113	2.02	< 10	< 1	0.23	10	0.41	145
545437	208 274	<0.0005	0.2	0.27	6	10	< 0.5	< 2	3.50	0.5	1	124	1	0.24	< 10	< 1	0.03	< 10	0.33	215
545438	208 274	<0.0005	1.2	0.87	2	30	< 0.5	6	0.78	2.0	18	77	129	2.83	< 10	< 1	0.17	10	0.42	85
545439	208 274	<0.0005	1.8	1.48	22	80	< 0.5	18	0.73	4.0	10	95	118	3.35	10	< 1	0.16	10	0.71	250

CERTIFICATION:

Walter Buchler



Chemex Labs Ltd.

Analytical Chemists * Geochemists * Registered Assayers
 212 Brooksbank Ave., North Vancouver
 British Columbia, Canada V7J 2C1
 PHONE: 604-984-0221

ARCHER CATHRO & ASSOC. (1981) LTD.

P.O. BOX 4127
 WHITEHORSE, YT
 Y1A 3S9

Project : LTYT
 Comments:

Page 1 : 1-B
 Total Pages : 1
 Certificate Date: 29-JUN-93
 Invoice No. : 19316052
 P.O. Number :
 Account : F

CERTIFICATE OF ANALYSIS A9316052

SAMPLE	PREP CODE	Mo ppm	Na %	Ni ppm	P ppm	Pb ppm	Sb ppm	Sc ppm	Sr ppm	Ti %	Tl ppm	U ppm	V ppm	W ppm	Zn ppm
545414	208 274	125	0.04	1	70	22	< 2	2	6	< 0.01	10	10	< 1	70	< 2
545415	208 274	53	0.04	2	240	14	< 2	2	6	< 0.01	10	< 10	< 1	90	< 2
545416	208 274	5	0.06	26	1160	14	< 2	3	20	0.15	< 10	< 10	58	40	34
545417	208 274	1	< 0.01	18	260	8	< 2	2	3	< 0.01	< 10	< 10	15	< 10	74
545418	208 274	1	< 0.01	15	370	4	< 2	2	7	< 0.01	< 10	< 10	14	< 10	54
545419	208 274	6	0.04	31	570	8	< 2	2	19	0.09	< 10	< 10	35	< 10	70
545420	208 274	< 1	< 0.01	12	190	6	2	< 1	142	< 0.01	< 10	< 10	7	10	96
545421	208 274	4	0.14	16	1800	6	< 2	3	92	0.21	< 10	< 10	116	< 10	56
545422	208 274	71	0.09	15	1740	26	< 2	2	99	0.09	< 10	< 10	87	60	134
545423	208 274	51	0.13	8	1340	1150	4	13	82	0.15	< 10	< 10	138	120	282
545424	208 274	137	0.05	55	1080	12	2	6	28	0.13	< 10	< 10	71	320	60
545425	208 274	176	< 0.01	7	70	14	< 2	< 1	1	0.01	< 10	< 10	6	40	8
545426	208 274	299	0.04	37	900	6	2	3	46	0.09	< 10	< 10	43	700	38
545427	208 274	43	0.09	11	1370	16	2	3	26	0.14	< 10	< 10	58	200	64
545428	208 274	206	0.08	14	1110	30	< 2	10	26	0.20	10	< 10	91	240	84
545429	208 274	73	0.05	2	140	28	< 2	2	6	< 0.01	10	< 10	1	130	10
545430	208 274	22	0.04	4	230	12	< 2	2	6	< 0.01	10	< 10	< 1	110	8
545431	208 274	4	< 0.01	4	190	2	< 2	< 1	2	< 0.01	< 10	< 10	1	10	< 2
545432	208 274	32	0.09	12	1330	8	2	8	25	0.23	< 10	< 10	100	70	128
545433	208 274	74	0.01	3	580	14	< 2	< 1	11	< 0.01	10	< 10	< 1	200	2
545434	208 274	95	0.07	26	1560	8	< 2	2	48	0.16	< 10	< 10	84	220	64
545435	208 274	25	0.03	26	1260	28	< 2	1	24	0.08	10	< 10	41	200	234
545436	208 274	137	0.08	15	1140	16	2	2	41	0.12	< 10	< 10	57	30	34
545437	208 274	1	0.01	6	190	14	2	< 1	60	0.01	< 10	< 10	8	< 10	36
545438	208 274	1	0.04	67	1180	22	< 2	2	44	0.12	< 10	< 10	32	< 10	84
545439	208 274	4	0.09	20	1030	36	< 2	4	121	0.11	< 10	< 10	72	10	216

CERTIFICATION:

Heath Bickler



Chemex Labs Ltd.

Analytical Chemists * Geochemists * Registered Assayers
 212 Brooksbank Ave., North Vancouver
 British Columbia, Canada V7J 2C1
 PHONE: 604-984-0221

ARCHER CATHRO & ASSOC. (1981) LTD.

P.O. BOX 4127
 WHITEHORSE, YT
 Y1A 3S9

Page No. : 1-A
 Total Pages : 4
 Certificate Date: 21-JUN-93
 Invoice No. : I9315550
 P.O. Number :
 Account : F

Project : LTYT
 Comments:

CERTIFICATE OF ANALYSIS A9315550

SAMPLE	PREP CODE		Au NAA	Ag	Al	As	Ba	Be	Bi	Ca	Cd	Co	Cr	Cu	Fe	Ga	Hg	K	La	Mg	Mn
			ppb	ppm	%	ppm	ppm	ppm	ppm	%	ppm	ppm	ppm	ppm	%	ppm	ppm	%	ppm	%	ppm
T1778	203	205	< 1	0.2	1.26	10	80	0.5	12	0.13	< 0.5	5	74	12	2.22	< 10	< 1	0.13	10	0.35	355
T1779	203	205	3	0.2	1.42	8	80	1.5	12	0.18	< 0.5	6	79	16	2.90	< 10	< 1	0.11	10	0.37	320
T1780	203	205	5	1.2	1.72	14	80	15.0	12	0.38	1.0	7	110	71	1.79	< 10	< 1	0.11	20	0.39	615
T1781	203	205	62	2.0	1.95	26	80	18.0	22	0.67	2.0	8	103	90	2.29	< 10	< 1	0.10	20	0.49	685
T1782	203	205	< 1	0.6	1.35	2	100	0.5	12	0.30	0.5	8	76	33	3.46	< 10	< 1	0.10	10	0.30	1395
T1783	203	205	3	0.6	1.71	16	120	1.5	14	0.75	2.0	13	120	69	3.11	< 10	< 1	0.10	20	0.62	1245
T1784	203	205	1	0.4	1.84	28	140	1.5	12	0.66	3.0	13	72	87	3.19	< 10	< 1	0.09	20	0.59	1055
T1785	203	205	3	0.4	1.89	46	100	0.5	12	0.52	1.0	18	76	108	4.30	< 10	< 1	0.13	10	0.60	995
T1786	203	205	8	1.0	2.92	46	150	0.5	18	0.32	1.5	24	54	177	5.69	10	< 1	0.13	10	0.59	1370
T1787	203	205	25	8.8	1.11	130	80	< 0.5	18	3.55	30.0	14	52	155	2.92	10	< 1	0.08	10	0.38	530
T1788	203	205	17	4.8	2.38	546	110	< 0.5	20	0.33	5.0	24	70	114	5.64	< 10	< 1	0.18	10	1.01	695
T1789	203	205	11	1.8	1.85	224	130	< 0.5	6	0.53	3.0	15	78	67	4.36	< 10	< 1	0.30	10	0.93	510
T1790	203	205	6	2.0	2.16	350	130	< 0.5	2	0.36	1.0	18	86	100	6.25	10	< 1	0.28	10	0.98	385
T1791	203	205	17	7.6	2.97	902	130	< 0.5	6	0.40	0.5	27	169	108	4.92	10	< 1	0.20	10	1.41	435
T1805	203	205	2	0.4	0.81	6	60	0.5	8	0.09	< 0.5	2	67	6	1.42	< 10	< 1	0.07	10	0.12	295
T1806	203	205	3	0.2	0.57	4	40	< 0.5	6	0.06	< 0.5	1	92	3	0.68	< 10	< 1	0.06	10	0.06	80
T1807	203	205	2	0.6	1.72	6	60	1.0	16	0.16	< 0.5	5	94	26	3.32	10	< 1	0.08	10	0.52	525
T1808	203	205	3	0.6	1.70	12	60	1.0	12	0.22	< 0.5	6	89	31	2.49	< 10	< 1	0.07	10	0.40	375
T1809	203	205	< 1	0.6	1.93	< 2	120	2.0	14	0.35	0.5	11	73	85	3.47	< 10	< 1	0.15	10	0.67	650
T1810	203	205	< 1	0.6	2.51	4	140	1.0	6	0.31	0.5	10	75	60	3.20	10	< 1	0.21	10	0.87	540
T1811	203	205	3	0.6	2.07	18	100	1.5	16	0.47	1.5	13	103	71	3.42	10	< 1	0.07	10	0.70	1150
T1812	203	205	5	0.8	2.42	58	120	0.5	28	0.36	0.5	16	67	118	4.51	10	< 1	0.10	10	0.54	1200
T1813	203	205	9	1.6	3.50	38	110	< 0.5	20	0.23	< 0.5	23	56	251	7.54	10	< 1	0.14	10	0.55	945
T1814	203	205	17	2.6	1.53	34	70	< 0.5	24	1.39	20.5	17	34	195	3.23	10	< 1	0.08	10	0.37	575
T1815	203	205	15	3.8	1.20	120	70	< 0.5	18	1.15	17.5	14	58	160	3.23	10	< 1	0.06	20	0.38	500
T1816	203	205	6	1.8	2.83	378	180	< 0.5	2	0.30	1.5	22	89	129	6.40	10	< 1	0.19	20	1.00	475
T1817	203	205	14	2.0	2.48	526	160	< 0.5	6	0.44	1.0	20	92	83	4.43	10	< 1	0.23	20	1.16	565
T1818	203	205	18	3.4	2.53	506	220	< 0.5	6	0.47	1.5	26	105	97	4.63	10	< 1	0.33	20	1.25	700
T1819	203	205	10	1.4	2.47	558	140	< 0.5	4	0.27	< 0.5	21	90	56	4.11	10	< 1	0.11	10	0.72	650
T1839	203	205	6	0.2	1.20	8	100	1.5	4	0.33	0.5	10	88	24	2.57	10	< 1	0.15	20	0.45	1220
T1840	203	205	33	0.2	1.24	8	90	4.0	10	0.25	0.5	14	96	17	2.35	10	< 1	0.12	10	0.41	1115
T1841	203	205	4	1.2	2.52	42	130	18.0	14	0.49	1.0	12	101	47	2.63	10	< 1	0.13	20	0.55	960
T1842	203	205	5	0.4	1.99	24	130	9.0	18	0.61	0.5	10	87	50	2.86	10	< 1	0.14	20	0.66	525
T1843	203	205	< 1	0.4	1.27	32	130	2.0	14	0.82	1.5	10	82	28	2.17	10	< 1	0.10	10	0.41	955
T1844	203	205	5	0.8	1.94	146	120	2.5	8	1.79	9.5	10	132	60	1.91	10	< 1	0.06	20	0.36	2370
T1845	203	205	< 1	0.4	1.13	36	120	0.5	8	0.43	0.5	9	87	34	2.49	10	< 1	0.07	10	0.31	2050
T1846	203	205	2	0.2	1.50	14	100	0.5	8	0.34	1.0	10	92	46	2.79	10	< 1	0.15	10	0.52	815
T1847	203	205	1	0.4	1.52	20	140	< 0.5	6	0.46	1.0	10	97	46	2.77	10	< 1	0.20	10	0.50	1020
T1848	203	205	6	0.6	1.47	22	110	< 0.5	8	0.46	1.0	6	78	24	2.28	10	< 1	0.03	10	0.21	365
T1849	203	205	6	1.4	3.16	70	140	0.5	14	1.99	3.5	16	67	148	3.81	20	< 1	0.18	10	0.95	490

CERTIFICATION: *Hart Buchler*



Chemex Labs Ltd.

Analytical Chemists * Geochemists * Registered Assayers
 212 Brooksbank Ave., North Vancouver
 British Columbia, Canada V7J 2C1
 PHONE: 604-984-0221

ARCHER CATHRO & ASSOC. (1981) LTD.

P.O. BOX 4127
 WHITEHORSE, YT
 Y1A 3S9

Project : LTYT
 Comments:

Page : 1-B
 Total Pages : 4
 Certificate Date: 21-JUN-93
 Invoice No. : 19315550
 P.O. Number :
 Account : F

CERTIFICATE OF ANALYSIS A9315550

SAMPLE	PREP CODE		Mo	Na	Ni	P	Pb	Sb	Sc	Sr	Ti	Tl	U	V	W	Zn
			ppm	%	ppm	ppm	ppm	ppm	ppm	ppm	%	ppm	ppm	ppm	ppm	ppm
T1778	203	205	12	0.02	13	700	12	< 2	2	11	0.08	< 10	< 10	50	20	54
T1779	203	205	42	0.02	15	480	8	< 2	3	12	0.10	< 10	< 10	57	20	60
T1780	203	205	40	0.01	31	760	10	< 2	4	25	0.06	20	70	35	60	138
T1781	203	205	93	0.02	35	750	30	< 2	4	43	0.07	10	10	49	320	346
T1782	203	205	106	0.02	13	770	28	< 2	2	24	0.17	10	< 10	123	80	82
T1783	203	205	48	0.03	30	1120	30	< 2	3	49	0.11	10	< 10	85	150	194
T1784	203	205	62	0.02	33	1190	20	< 2	3	57	0.10	10	< 10	78	100	178
T1785	203	205	72	0.04	24	1040	20	< 2	3	43	0.15	10	< 10	98	170	170
T1786	203	205	62	0.03	27	1330	42	< 2	4	72	0.09	10	< 10	113	80	186
T1787	203	205	2	0.07	44	1840	1300	8	2	291	0.05	< 10	< 10	44	< 10	1470
T1788	203	205	2	0.06	40	1330	322	14	6	74	0.11	10	< 10	87	< 10	532
T1789	203	205	1	0.09	36	1260	90	2	5	86	0.13	10	< 10	87	< 10	372
T1790	203	205	1	0.06	44	1480	80	6	6	71	0.17	10	< 10	101	< 10	148
T1791	203	205	2	0.02	107	1330	244	18	4	70	0.16	10	< 10	91	< 10	286
T1805	203	205	24	0.01	6	360	14	< 2	1	8	0.06	< 10	< 10	51	10	24
T1806	203	205	3	0.02	4	360	14	< 2	< 1	7	0.04	< 10	< 10	22	10	14
T1807	203	205	25	0.01	13	1000	14	< 2	2	19	0.08	< 10	< 10	91	70	56
T1808	203	205	29	0.01	18	580	16	< 2	2	13	0.07	< 10	< 10	47	70	72
T1809	203	205	69	0.02	28	1030	26	< 2	4	27	0.10	10	< 10	86	130	120
T1810	203	205	47	0.01	29	1010	4	< 2	5	28	0.12	10	< 10	96	60	104
T1811	203	205	57	0.02	41	1350	16	2	2	38	0.07	10	< 10	85	120	156
T1812	203	205	209	0.03	20	1130	26	< 2	3	57	0.11	10	< 10	116	120	122
T1813	203	205	186	0.02	24	1270	16	< 2	4	54	0.11	< 10	< 10	105	110	130
T1814	203	205	6	0.05	38	1370	146	2	2	222	0.07	10	< 10	47	20	1190
T1815	203	205	2	0.06	45	2250	252	2	2	198	0.06	10	< 10	50	< 10	1115
T1816	203	205	1	0.04	60	1470	104	2	7	70	0.17	10	< 10	109	< 10	236
T1817	203	205	2	0.04	49	1250	112	4	6	69	0.17	10	< 10	99	< 10	212
T1818	203	205	2	0.04	65	1280	214	8	6	85	0.18	10	< 10	122	< 10	240
T1819	203	205	1	0.02	45	810	64	< 2	2	55	0.15	10	< 10	87	< 10	142
T1839	203	205	30	0.02	15	670	6	< 2	2	15	0.07	10	< 10	50	30	76
T1840	203	205	66	0.02	16	600	10	< 2	2	15	0.07	10	< 10	55	20	76
T1841	203	205	74	0.01	39	1340	12	< 2	4	33	0.06	20	80	54	40	224
T1842	203	205	102	0.02	31	870	16	< 2	5	38	0.13	10	10	68	60	148
T1843	203	205	136	0.03	15	2000	22	2	2	35	0.04	10	< 10	70	80	114
T1844	203	205	39	0.02	16	2990	16	2	2	51	0.04	10	< 10	65	320	164
T1845	203	205	23	0.02	13	880	30	< 2	1	34	0.10	< 10	< 10	97	30	150
T1846	203	205	13	0.02	21	810	14	< 2	2	24	0.11	< 10	< 10	78	< 10	122
T1847	203	205	9	0.04	21	1150	20	< 2	2	58	0.09	< 10	< 10	81	< 10	106
T1848	203	205	2	0.02	27	1700	36	2	1	69	0.05	10	< 10	78	< 10	204
T1849	203	205	9	0.06	45	1160	26	2	5	293	0.11	10	< 10	125	< 10	188

CERTIFICATION:

Kurt Bickler



Chemex Labs Ltd.

Analytical Chemists * Geochemists * Registered Assayers
 212 Brooksbank Ave., North Vancouver
 British Columbia, Canada V7J 2C1
 PHONE: 604-984-0221

ARCHER CATHRO & ASSOC. (1981) LTD.

P.O. BOX 4127
 WHITEHORSE, YT
 Y1A 3S9

Project : LTYT
 Comments:

Page No. : 2-A
 Total Pages : 4
 Certificate Date: 21-JUN-93
 Invoice No. : I9315550
 P.O. Number :
 Account : F

CERTIFICATE OF ANALYSIS A9315550

SAMPLE	PREP CODE		Au	NAA	Ag	Al	As	Ba	Be	Bi	Ca	Cd	Co	Cr	Cu	Fe	Ga	Hg	K	La	Mg	Mn
			ppb	ppm	ppm	%	ppm	ppm	ppm	ppm	%	ppm	ppm	ppm	ppm	%	ppm	ppm	%	ppm	%	ppm
T1850	203	205	42	2.0	2.45	1090	120	< 0.5	6	0.43	2.0	23	129	87	4.58	< 10	< 1	0.16	10	1.21	570	
T1851	203	205	15	4.0	2.35	1710	80	< 0.5	10	0.43	3.5	25	104	159	7.01	10	< 1	0.24	10	1.12	445	
T1863	203	205	9	0.4	1.76	18	80	4.5	18	0.38	< 0.5	11	103	27	2.64	< 10	< 1	0.16	10	0.55	980	
T1864	203	205	23	2.4	3.45	64	80	21.0	96	0.53	3.0	56	97	246	3.94	10	< 1	0.15	20	0.77	1330	
T1865	203	205	7	0.4	1.91	6	60	1.0	8	0.24	0.5	7	74	16	2.12	< 10	< 1	0.11	10	0.33	400	
T1866	203	205	1	0.6	1.80	18	150	4.0	20	0.90	0.5	14	94	89	2.74	< 10	< 1	0.34	20	0.69	1065	
T1867	203	205	5	0.6	2.02	8	140	2.5	18	0.40	0.5	10	126	57	2.83	< 10	< 1	0.27	10	0.61	785	
T1868	203	205	< 1	0.4	0.98	14	170	0.5	8	0.36	1.0	9	118	33	2.46	< 10	< 1	0.14	10	0.33	1520	
T1869	203	205	1	0.6	1.51	14	210	2.0	20	0.65	3.0	20	95	82	3.56	10	< 1	0.17	10	0.54	2530	
T1870	203	205	1	0.6	2.26	8	270	0.5	6	0.35	< 0.5	17	101	57	3.61	10	< 1	0.40	10	1.02	1015	
T1871	203	205	2	0.6	2.13	6	90	< 0.5	12	0.29	< 0.5	13	48	175	6.21	10	< 1	0.12	10	0.53	940	
T1872	203	205	14	1.8	2.54	50	70	0.5	34	1.22	1.5	25	61	440	8.58	10	< 1	0.18	20	0.67	1100	
T1873	203	205	9	1.4	2.35	56	100	1.0	20	1.66	4.5	26	85	242	3.92	10	< 1	0.15	20	0.63	1285	
T1874	203	205	10	0.8	1.87	56	120	0.5	16	1.30	6.0	16	84	101	3.48	10	< 1	0.11	20	0.63	800	
T1875	203	205	9	1.6	2.62	494	140	0.5	8	0.29	2.0	27	97	65	4.13	10	< 1	0.13	10	0.95	1175	
T1876	203	205	6	1.8	1.56	322	130	< 0.5	4	0.51	2.0	13	108	47	3.17	< 10	< 1	0.27	10	0.81	375	
T1877	203	205	19	3.8	1.03	258	140	< 0.5	2	0.64	20.5	15	59	38	2.44	< 10	< 1	0.18	10	0.47	635	
T1901	203	205	3	0.8	1.06	22	140	1.5	52	0.67	11.5	26	53	107	2.87	< 10	< 1	0.24	10	0.44	1115	
T1902	203	205	< 1	0.4	1.36	4	120	1.5	20	0.37	1.5	20	77	83	3.03	< 10	< 1	0.15	10	0.53	1260	
T1903	203	205	< 1	1.8	1.89	26	150	4.5	18	0.89	1.5	42	70	324	5.44	10	< 1	0.29	20	0.71	2320	
T1904	203	205	1	0.2	2.22	20	130	4.0	20	0.58	0.5	18	54	134	4.14	10	< 1	0.15	10	0.66	1170	
T1905	203	205	2	1.2	2.68	54	240	5.0	22	0.68	0.5	27	46	308	6.21	10	< 1	0.57	20	0.97	1235	
T1906	203	205	6	0.6	2.83	36	200	4.5	62	0.68	< 0.5	37	83	501	7.40	10	< 1	0.53	30	1.04	1355	
T1907	203	205	4	0.2	1.61	72	70	4.0	56	0.50	0.5	20	76	234	4.60	10	< 1	0.12	20	0.38	1140	
T1908	203	205	1	0.4	1.70	16	80	5.5	82	0.91	2.0	15	92	63	3.14	10	< 1	0.07	20	0.49	1445	
T1909	203	205	< 1	< 0.2	1.63	50	80	1.5	14	0.70	1.5	9	83	53	2.99	10	< 1	0.08	10	0.51	625	
T1910	203	205	32	2.0	3.69	140	60	4.0	70	1.21	8.0	51	68	274	6.89	10	< 1	0.11	20	1.04	1540	
T1911	203	205	< 1	0.6	1.67	136	80	< 0.5	4	0.24	0.5	8	87	28	3.11	< 10	< 1	0.08	10	0.63	245	
T1912	203	205	2	0.8	0.84	266	110	< 0.5	2	0.27	1.5	6	57	19	2.03	< 10	< 1	0.08	< 10	0.25	450	
T1913	203	205	1	1.6	1.15	146	90	< 0.5	2	0.25	2.5	7	66	27	2.40	< 10	< 1	0.07	10	0.25	515	
T1914	203	205	31	2.6	4.13	52	70	31.5	140	0.65	1.5	30	108	378	5.15	< 10	< 1	0.14	20	1.09	700	
T1915	203	205	3	0.4	1.14	8	110	1.5	16	0.19	< 0.5	15	78	35	2.74	< 10	< 1	0.10	10	0.32	1800	
T1916	203	205	4	3.4	1.90	12	120	9.0	50	0.90	4.0	18	64	160	3.79	< 10	< 1	0.19	20	0.73	1390	
T1917	203	205	1	0.8	2.22	2	360	0.5	8	0.22	< 0.5	6	62	125	5.01	< 10	< 1	0.84	10	1.49	620	
T1918	203	205	13	0.8	1.87	180	90	2.0	36	0.38	0.5	16	58	130	2.13	10	< 1	0.10	20	0.23	935	
T1919	203	205	5	1.2	2.56	22	160	1.5	14	0.38	< 0.5	12	52	278	7.13	< 10	< 1	0.33	20	0.93	585	
T1920	203	205	3	0.6	2.06	14	120	2.5	32	0.76	5.0	16	63	127	3.58	10	< 1	0.18	20	0.86	1440	
T1921	203	205	5	3.0	1.64	38	90	7.5	86	1.40	10.0	15	66	118	2.88	10	< 1	0.05	20	0.67	1895	
T1922	203	205	2	1.2	1.20	32	90	4.0	48	0.65	6.5	10	51	56	2.23	10	< 1	0.07	10	0.35	1500	
T1923	203	205	3	0.4	2.06	46	120	1.5	28	1.03	7.5	17	58	126	3.16	10	< 1	0.09	20	0.61	1120	

CERTIFICATION: *Hart Bickler*



Chemex Labs Ltd.

Analytical Chemists * Geochemists * Registered Assayers
 212 Brooksbank Ave., North Vancouver
 British Columbia, Canada V7J 2C1
 PHONE: 604-984-0221

ARCHER CATHRO & ASSOC. (1981) LTD.

P.O. BOX 4127
 WHITEHORSE, YT
 Y1A 3S9

Page : 2-B
 Total Pages : 4
 Certificate Date: 21-JUN-93
 Invoice No. : 19315550
 P.O. Number :
 Account : F

Project : LTYT
 Comments:

CERTIFICATE OF ANALYSIS A9315550

SAMPLE	PREP CODE		Mo	Na	Ni	P	Pb	Sb	Sc	Sr	Ti	Tl	U	V	W	Zn
			ppm	%	ppm	ppm	ppm	ppm	ppm	ppm	%	ppm	ppm	ppm	ppm	ppm
T1850	203	205	1	0.04	57	1040	138	12	6	66	0.12	< 10	< 10	81	< 10	192
T1851	203	205	1	0.05	41	1180	246	8	8	116	0.13	< 10	< 10	116	< 10	206
T1863	203	205	18	0.02	18	800	14	< 2	3	21	0.07	< 10	< 10	65	70	86
T1864	203	205	264	0.02	96	1730	80	< 2	4	41	0.06	10	< 10	59	190	272
T1865	203	205	14	0.02	15	610	10	< 2	2	12	0.07	< 10	< 10	42	10	68
T1866	203	205	114	0.04	28	1200	42	< 2	3	63	0.11	10	< 10	74	250	130
T1867	203	205	59	0.03	20	870	26	< 2	3	27	0.10	10	< 10	72	90	92
T1868	203	205	89	0.04	10	880	24	< 2	1	31	0.09	10	< 10	117	40	72
T1869	203	205	80	0.02	28	1260	46	< 2	2	51	0.07	10	< 10	94	160	188
T1870	203	205	68	0.03	30	900	8	< 2	6	47	0.14	10	< 10	137	40	108
T1871	203	205	143	0.04	10	1250	6	< 2	4	58	0.12	< 10	< 10	123	130	84
T1872	203	205	399	0.03	42	1450	92	< 2	5	84	0.12	10	< 10	81	170	338
T1873	203	205	97	0.04	42	1620	84	< 2	3	154	0.11	10	< 10	76	60	360
T1874	203	205	15	0.03	35	1330	108	< 2	3	129	0.11	10	< 10	92	< 10	618
T1875	203	205	4	0.02	40	1550	114	2	4	53	0.09	10	< 10	100	< 10	200
T1876	203	205	1	0.06	39	1180	150	4	3	48	0.12	< 10	< 10	80	< 10	230
T1877	203	205	1	0.02	26	1660	130	10	1	61	0.04	< 10	< 10	53	< 10	306
T1901	203	205	100	0.02	29	1270	32	< 2	1	72	0.04	< 10	< 10	47	350	158
T1902	203	205	64	0.02	24	970	22	< 2	2	55	0.07	10	< 10	73	200	94
T1903	203	205	233	0.04	75	1300	92	2	8	73	0.09	20	< 10	91	440	178
T1904	203	205	120	0.02	25	840	36	< 2	4	42	0.11	10	< 10	92	240	122
T1905	203	205	367	0.06	19	1430	54	< 2	7	112	0.14	10	< 10	114	230	154
T1906	203	205	706	0.03	64	1480	24	2	10	109	0.10	30	< 10	85	830	150
T1907	203	205	318	0.01	28	1000	86	2	4	33	0.04	20	< 10	55	650	178
T1908	203	205	64	0.02	32	1090	102	2	2	47	0.11	10	< 10	106	250	388
T1909	203	205	28	0.02	25	950	58	< 2	2	42	0.12	10	< 10	87	90	232
T1910	203	205	19	0.02	66	1270	80	4	8	125	0.07	10	< 10	94	10	580
T1911	203	205	2	0.01	24	720	32	< 2	2	23	0.17	< 10	< 10	90	< 10	80
T1912	203	205	3	0.01	13	1170	74	2	< 1	32	0.05	< 10	< 10	60	< 10	112
T1913	203	205	4	0.01	15	1310	126	4	1	39	0.05	< 10	< 10	72	< 10	162
T1914	203	205	227	0.01	118	1800	120	< 2	4	46	0.07	20	< 10	64	340	340
T1915	203	205	37	0.01	13	690	20	< 2	2	14	0.10	< 10	< 10	71	70	64
T1916	203	205	132	0.02	38	1020	300	2	4	60	0.11	10	< 10	80	360	308
T1917	203	205	222	0.04	8	960	20	< 2	9	31	0.29	10	< 10	149	20	134
T1918	203	205	201	0.02	13	1000	136	2	3	50	0.02	50	< 10	25	220	118
T1919	203	205	246	0.02	31	1360	26	2	6	52	0.16	10	< 10	103	140	172
T1920	203	205	73	0.03	30	1070	76	< 2	6	65	0.12	< 10	< 10	108	200	582
T1921	203	205	34	0.02	35	1540	226	< 2	4	117	0.08	< 10	< 10	71	220	834
T1922	203	205	45	0.02	12	1800	122	2	1	80	0.03	< 10	< 10	66	130	288
T1923	203	205	30	0.02	34	1820	100	< 2	2	99	0.07	< 10	< 10	79	20	458

CERTIFICATION: Jant Bickler



Chemex Labs Ltd.

Analytical Chemists * Geochemists * Registered Assayers
 212 Brooksbank Ave., North Vancouver
 British Columbia, Canada V7J 2C1
 PHONE: 604-984-0221

ARCHER CATHRO & ASSOC. (1981) LTD.

P.O. BOX 4127
 WHITEHORSE, YT
 Y1A 3S9

Project : LTYT
 Comments:

Page : 3-A
 Total Pages : 4
 Certificate Date: 21-JUN-93
 Invoice No. : I9315550
 P.O. Number :
 Account : F

CERTIFICATE OF ANALYSIS A9315550

SAMPLE	PREP CODE		Au	Ag	Al	As	Ba	Be	Bi	Ca	Cd	Co	Cr	Cu	Fe	Ga	Hg	K	La	Mg	Mn
			ppb	ppm	%	ppm	ppm	ppm	ppm	%	ppm	ppm	ppm	ppm	%	ppm	ppm	%	ppm	%	ppm
T1924	203	205	9	0.8	1.63	54	70	1.0	48	0.66	3.5	13	50	194	4.59	20	< 1	0.08	20	0.50	555
T1925	203	205	< 1	0.2	1.09	46	130	< 0.5	4	0.21	1.5	6	58	22	2.23	10	< 1	0.13	10	0.40	250
T1926	203	205	6	< 0.2	1.91	206	120	< 0.5	4	0.23	3.0	12	56	41	3.22	20	< 1	0.10	10	0.53	660
T1950	203	205	< 1	< 0.2	0.93	12	60	0.5	14	0.10	< 0.5	6	59	10	1.96	10	< 1	0.08	10	0.21	685
T1951	203	205	< 1	< 0.2	0.93	6	60	0.5	20	0.13	< 0.5	4	65	15	2.00	20	< 1	0.07	10	0.27	365
T1952	203	205	2	< 0.2	1.50	10	90	1.5	22	0.19	< 0.5	9	62	52	2.91	10	< 1	0.14	10	0.53	735
T1953	203	205	2	< 0.2	2.10	8	210	3.5	30	0.43	1.0	21	56	168	4.82	20	< 1	0.43	20	0.85	950
T1954	203	205	< 1	< 0.2	1.55	24	130	3.0	24	0.39	0.5	10	73	65	3.72	20	< 1	0.10	10	0.63	855
T1955	203	205	2	< 0.2	1.20	26	90	1.0	20	0.30	1.0	12	69	40	2.80	10	< 1	0.06	20	0.60	435
T1956	203	205	< 1	< 0.2	2.22	8	160	1.5	16	0.26	0.5	35	73	347	7.72	20	< 1	0.46	20	0.95	1040
T1957	203	205	7	2.0	2.92	34	90	2.0	98	1.28	13.0	43	59	417	6.33	30	< 1	0.12	30	0.72	2520
T1958	203	205	10	1.6	2.47	70	100	5.0	70	1.75	8.5	27	48	230	3.93	20	< 1	0.09	30	0.70	1990
T1959	203	205	4	2.6	1.74	32	80	12.0	82	1.75	14.0	20	62	202	3.92	20	< 1	0.10	20	0.52	2300
T1960	203	205	79	< 0.2	1.84	108	90	0.5	8	0.44	2.0	11	71	44	3.66	20	< 1	0.09	20	0.59	410
T1961	203	205	2	1.4	1.89	270	140	< 0.5	6	0.54	4.5	38	63	51	2.59	< 10	< 1	0.14	10	0.61	835
T1962	203	205	16	0.2	2.53	338	180	< 0.5	4	0.25	1.0	13	78	49	3.26	< 10	< 1	0.12	10	0.86	450
T1963	203	205	15	1.4	1.57	486	100	< 0.5	4	0.52	5.5	12	83	50	3.15	< 10	< 1	0.10	10	0.71	500
T1964	203	205	< 1	0.4	1.80	224	90	< 0.5	4	0.21	2.0	9	65	47	3.32	< 10	< 1	0.06	10	0.41	585
T1965	203	205	21	0.8	2.95	46	170	10.5	168	0.53	3.5	55	166	325	7.23	10	< 1	0.43	10	1.57	1810
T1966	203	205	26	< 0.2	2.73	22	170	5.5	116	0.26	< 0.5	28	92	439	9.23	10	< 1	0.33	20	0.89	740
T1967	203	205	2	< 0.2	2.35	8	150	1.5	42	0.23	< 0.5	10	68	225	6.25	< 10	1	0.43	10	0.91	535
T1968	203	205	3	0.4	2.14	4	200	5.0	74	0.69	2.0	48	66	539	7.40	10	< 1	0.27	20	0.57	1910
T1969	203	205	3	1.0	2.01	48	110	6.5	36	1.18	2.0	31	60	351	4.79	10	< 1	0.25	20	0.69	1610
T1970	203	205	3	< 0.2	1.30	4	50	1.0	10	0.20	< 0.5	7	69	21	2.63	< 10	< 1	0.11	10	0.42	310
T1971	203	205	< 1	< 0.2	0.59	2	90	0.5	12	0.40	< 0.5	3	77	21	1.58	< 10	1	0.11	10	0.21	495
T1972	203	205	2	0.8	1.96	30	100	7.0	68	0.55	1.0	15	78	110	3.71	10	< 1	0.10	10	0.56	900
T1973	203	205	2	0.4	0.92	6	70	1.0	18	0.43	1.5	4	64	32	1.79	< 10	< 1	0.04	10	0.20	360
T1974	203	205	3	1.4	2.25	80	130	2.0	24	0.62	3.5	20	73	104	3.70	< 10	< 1	0.11	10	0.74	675
T1975	203	205	7	1.4	1.58	384	90	< 0.5	8	0.36	2.5	18	103	55	3.44	< 10	1	0.11	10	0.70	1025
T1976	203	205	1	1.6	1.83	324	110	0.5	2	0.42	5.5	18	56	28	2.22	< 10	1	0.10	10	0.35	2890
T1977	203	205	4	2.8	1.54	328	110	< 0.5	2	0.41	4.5	14	71	51	2.79	< 10	< 1	0.10	10	0.70	380
T1991	203	205	45	3.0	3.21	20	150	12.5	270	0.43	2.0	77	103	470	7.40	10	< 1	0.35	10	1.10	1490
T1992	203	205	13	1.6	2.24	16	160	3.0	162	0.23	< 0.5	16	97	240	7.54	10	< 1	0.35	10	0.88	605
T1993	203	205	8	0.2	1.85	< 2	230	1.5	126	0.13	1.0	6	103	404	>15.00	10	< 1	0.60	40	0.80	390
T1994	203	205	8	0.6	1.75	< 2	90	4.5	186	0.52	0.5	32	75	505	8.61	10	< 1	0.35	20	0.88	1275
T1995	203	205	14	1.0	1.78	< 2	90	5.5	254	0.62	0.5	29	83	509	7.57	10	< 1	0.21	20	0.76	1060
T1996	203	205	10	0.4	2.02	6	80	8.5	146	0.61	0.5	16	71	428	6.15	10	< 1	0.11	20	0.66	760
T1997	203	205	2	< 0.2	1.53	8	110	3.0	6	0.33	0.5	12	75	80	2.37	< 10	< 1	0.17	20	0.57	545
T1998	203	205	3	< 0.2	1.24	10	60	1.0	10	0.27	< 0.5	9	76	41	2.73	< 10	< 1	0.10	10	0.44	555
T1999	203	205	12	0.4	1.07	12	80	3.0	16	0.22	0.5	5	89	21	1.82	< 10	< 1	0.11	10	0.34	325

CERTIFICATION:

Hart Bichler



Chemex Labs Ltd.

Analytical Chemists * Geochemists * Registered Assayers
 212 Brooksbank Ave., North Vancouver
 British Columbia, Canada V7J 2C1
 PHONE: 604-984-0221

ARCHER CATHRO & ASSOC. (1981) LTD.

P.O. BOX 4127
 WHITEHORSE, YT
 Y1A 3S9

Page 1 of 3-B
 Total Pages: 4
 Certificate Date: 21-JUN-93
 Invoice No.: 19315550
 P.O. Number:
 Account: F

Project: LTYT
 Comments:

CERTIFICATE OF ANALYSIS A9315550

SAMPLE	PREP CODE		Mo	Na	Ni	P	Pb	Sb	Sc	Sr	Ti	Tl	U	V	W	Zn
			ppm	%	ppm	ppm	ppm	ppm	ppm	ppm	%	ppm	ppm	ppm	ppm	ppm
T1924	203	205	11	0.02	34	1380	172	< 2	3	86	0.09	20	< 10	78	130	680
T1925	203	205	2	0.01	15	870	96	< 2	1	27	0.06	10	< 10	61	< 10	78
T1926	203	205	3	0.01	25	1140	122	4	1	56	0.08	10	< 10	92	< 10	190
T1950	203	205	50	0.01	10	390	16	< 2	1	10	0.08	< 10	< 10	56	10	38
T1951	203	205	46	0.01	12	550	20	< 2	1	15	0.14	< 10	< 10	86	130	32
T1952	203	205	61	0.02	20	1010	18	< 2	2	24	0.08	10	< 10	74	190	86
T1953	203	205	228	0.03	29	1090	48	< 2	6	68	0.14	10	< 10	107	250	134
T1954	203	205	116	0.02	22	940	36	< 2	3	41	0.09	10	< 10	96	260	124
T1955	203	205	47	0.02	39	770	38	< 2	2	27	0.10	10	< 10	57	150	96
T1956	203	205	200	0.04	64	1580	20	< 2	10	47	0.14	20	< 10	149	190	214
T1957	203	205	174	0.03	47	2290	158	< 2	7	137	0.07	20	< 10	107	340	892
T1958	203	205	114	0.03	39	2000	180	< 2	4	208	0.06	20	< 10	78	150	652
T1959	203	205	50	0.03	26	1600	308	< 2	3	110	0.09	20	< 10	77	270	946
T1960	203	205	5	0.02	29	860	122	4	2	54	0.11	10	< 10	90	< 10	244
T1961	203	205	3	0.02	44	1660	116	4	1	54	0.06	10	< 10	58	< 10	128
T1962	203	205	2	0.01	32	1000	74	4	3	39	0.13	< 10	< 10	83	< 10	132
T1963	203	205	2	0.02	31	1440	212	6	3	47	0.09	< 10	< 10	75	< 10	256
T1964	203	205	6	0.01	23	990	188	4	1	48	0.08	< 10	< 10	94	< 10	202
T1965	203	205	324	0.02	121	1750	146	< 2	9	71	0.10	10	< 10	96	580	284
T1966	203	205	366	0.04	57	1270	66	2	8	64	0.14	10	< 10	111	540	148
T1967	203	205	220	0.05	21	1510	16	< 2	8	51	0.15	10	< 10	130	230	92
T1968	203	205	607	0.03	52	1510	86	< 2	10	83	0.07	20	< 10	65	1000	174
T1969	203	205	340	0.02	37	1340	50	2	6	109	0.08	10	< 10	68	610	180
T1970	203	205	16	0.01	16	490	10	< 2	2	12	0.09	< 10	< 10	65	70	60
T1971	203	205	42	0.01	8	560	16	< 2	1	23	0.08	< 10	< 10	72	140	44
T1972	203	205	75	0.02	26	1230	74	< 2	3	47	0.10	< 10	< 10	89	310	226
T1973	203	205	42	0.01	10	760	34	2	1	33	0.09	< 10	< 10	68	150	80
T1974	203	205	14	0.02	49	1150	130	2	4	63	0.12	10	< 10	74	70	394
T1975	203	205	6	0.02	41	1070	172	4	2	43	0.11	< 10	< 10	87	20	246
T1976	203	205	24	0.01	15	1870	120	< 2	< 1	35	0.02	< 10	< 10	61	< 10	118
T1977	203	205	2	0.01	44	1020	314	6	2	41	0.11	< 10	< 10	64	< 10	382
T1991	203	205	280	0.03	101	1620	132	< 2	9	96	0.13	10	< 10	102	730	240
T1992	203	205	294	0.07	32	1550	94	< 2	6	34	0.14	10	< 10	108	710	104
T1993	203	205	1055	0.20	8	3630	50	< 2	10	107	0.15	10	< 10	219	780	84
T1994	203	205	435	0.03	16	1680	76	< 2	11	35	0.15	10	< 10	93	580	92
T1995	203	205	415	0.02	23	1490	104	< 2	8	50	0.12	10	< 10	82	700	90
T1996	203	205	370	0.01	21	1770	62	< 2	4	52	0.05	10	< 10	69	710	90
T1997	203	205	38	0.02	42	620	12	< 2	3	20	0.11	10	< 10	47	30	128
T1998	203	205	49	0.01	16	700	16	< 2	2	28	0.08	< 10	< 10	52	240	68
T1999	203	205	26	0.01	12	610	14	< 2	1	16	0.06	< 10	< 10	48	110	62

CERTIFICATION:

Hart Bickler



Chemex Labs Ltd.

Analytical Chemists * Geochemists * Registered Assayers
 212 Brooksbank Ave., North Vancouver
 British Columbia, Canada V7J 2C1
 PHONE: 604-984-0221

ARCHER CATHRO & ASSOC. (1981) LTD.

P.O. BOX 4127
 WHITEHORSE, YT
 Y1A 3S9

Project: LTYT
 Comments:

Page No. : 4-A
 Total Pages : 4
 Certificate Date: 21-JUN-93
 Invoice No. : 19315550
 P.O. Number :
 Account : F

CERTIFICATE OF ANALYSIS A9315550

SAMPLE	PREP CODE		Au NAA	Ag	Al	As	Ba	Be	Bi	Ca	Cd	Co	Cr	Cu	Fe	Ga	Hg	K	La	Mg	Mn
			ppb	ppm	%	ppm	ppm	ppm	ppm	%	ppm	ppm	ppm	ppm	%	ppm	ppm	%	ppm	%	ppm
T2000	203	205	1	< 0.2	0.71	< 2	80	0.5	16	0.16	< 0.5	1	77	6	0.86	10	< 1	0.08	10	0.10	130
T2001	203	205	< 1	0.2	0.96	14	90	0.5	20	0.36	< 0.5	4	102	31	2.03	10	< 1	0.09	10	0.40	260
T2002	203	205	< 1	0.6	0.90	32	40	< 0.5	14	0.12	< 0.5	4	64	23	2.07	< 10	< 1	0.05	< 10	0.18	180
T2003	203	205	1	0.4	1.52	178	80	2.5	44	0.59	3.0	12	75	48	2.90	< 10	< 1	0.09	10	0.65	715
T2004	203	205	< 1	0.8	1.33	124	140	1.5	14	0.18	3.0	12	56	35	2.41	< 10	< 1	0.07	10	0.23	1320
T2005	203	205	10	1.6	1.09	144	140	< 0.5	< 2	0.25	2.0	6	87	31	2.30	< 10	< 1	0.06	10	0.28	285
T2031	203	205	29	8.4	2.54	60	120	10.5	510	0.27	2.0	110	183	1145	>15.00	10	< 1	0.50	10	1.00	2540
T2032	203	205	76	9.6	1.15	100	70	< 0.5	1530	0.40	1.5	29	108	1200	>15.00	10	< 1	0.34	10	0.85	705
T2033	203	205	90	0.8	4.07	336	90	20.5	922	0.49	0.5	43	108	1305	11.50	10	< 1	0.20	20	1.26	1210
T2034	203	205	13	0.6	3.23	26	90	8.0	108	0.71	0.5	59	150	307	4.86	10	< 1	0.13	10	1.41	1460
T2035	203	205	29	1.2	2.10	24	80	6.0	56	0.38	1.5	51	70	299	4.65	< 10	< 1	0.20	20	0.76	1205
T2036	203	205	21	1.2	2.94	54	80	8.0	88	0.45	0.5	14	81	467	4.95	10	< 1	0.12	20	0.76	435
T2037	203	205	9	0.2	1.21	2	70	1.0	18	0.22	< 0.5	7	78	32	2.46	< 10	< 1	0.12	10	0.40	370
T2038	203	205	5	1.2	2.15	24	90	4.5	72	0.54	1.5	21	57	114	3.65	< 10	< 1	0.12	10	0.61	845
T2039	203	205	7	3.0	2.05	94	80	7.0	76	0.74	3.5	23	77	224	4.39	< 10	< 1	0.09	20	0.60	920
T2040	203	205	< 1	0.4	1.49	28	80	3.0	56	0.48	0.5	10	111	87	3.22	< 10	< 1	0.10	10	0.44	590
T2041	203	205	< 1	2.0	0.45	78	110	< 0.5	2	1.79	23.0	11	32	29	1.02	< 10	< 1	0.14	10	0.26	755

CERTIFICATION: *Hart Bickler*



Chemex Labs Ltd.

Analytical Chemists * Geochemists * Registered Assayers
 212 Brooksbank Ave., North Vancouver
 British Columbia, Canada V7J 2C1
 PHONE: 604-984-0221

ARCHER CATHRO & ASSOC. (1981) LTD.

P.O. BOX 4127
 WHITEHORSE, YT
 Y1A 3S9

Project : LTYT
 Comments:

Page : 4-B
 Total Pages : 4
 Certificate Date: 21-JUN-93
 Invoice No. : 19315550
 P.O. Number :
 Account : F

CERTIFICATE OF ANALYSIS

A9315550

SAMPLE	PREP CODE		Mo	Na	Ni	P	Pb	Sb	Sc	Sr	Ti	Tl	U	V	W	Zn
			ppm	%	ppm	ppm	ppm	ppm	ppm	ppm	%	ppm	ppm	ppm	ppm	ppm
T2000	203	205	19	0.01	3	310	32	< 2	1	14	0.11	< 10	< 10	40	40	18
T2001	203	205	44	0.02	13	440	20	< 2	2	28	0.14	< 10	< 10	80	150	84
T2002	203	205	21	0.01	11	520	36	< 2	1	17	0.07	< 10	< 10	66	40	58
T2003	203	205	27	0.02	24	910	52	< 2	3	39	0.06	< 10	< 10	73	340	224
T2004	203	205	13	0.01	15	1360	166	< 2	< 1	39	0.02	< 10	< 10	74	150	124
T2005	203	205	4	0.01	19	990	212	2	1	40	0.05	< 10	< 10	72	< 10	190
T2031	203	205	2380	0.03	53	1710	576	2	12	69	0.08	10	< 10	98	1600	332
T2032	203	205	719	0.01	14	820	408	2	8	33	0.07	10	< 10	65	1520	128
T2033	203	205	733	0.02	45	1730	198	< 2	16	54	0.10	10	< 10	92	360	242
T2034	203	205	103	0.01	107	890	42	< 2	7	47	0.11	10	< 10	72	210	186
T2035	203	205	101	0.01	64	880	72	< 2	6	30	0.12	10	< 10	62	200	242
T2036	203	205	207	0.02	55	1270	74	< 2	6	44	0.08	10	< 10	65	160	220
T2037	203	205	41	0.01	16	660	20	< 2	2	14	0.09	< 10	< 10	76	110	62
T2038	203	205	73	0.01	45	990	54	< 2	4	33	0.09	10	< 10	67	420	252
T2039	203	205	84	0.02	40	1200	242	< 2	4	61	0.08	< 10	< 10	78	490	438
T2040	203	205	75	0.02	20	960	46	< 2	2	30	0.08	< 10	< 10	91	420	144
T2041	203	205	4	0.01	21	1600	138	6	1	82	0.03	< 10	< 10	24	40	418

CERTIFICATION:

Hart Bichler

APPENDIX III
DRILL LOGS WITH ASSAYS

Elevation

Drill contractor

Logged by

Total depth

Coordinates

Hole started

completed

Core size

Dip

Target

Azimuth

Depth	% Recov	Visual Log	Struct	Lithology	Alteration	Sulphide & Alteration Mineralogy						Sample Number	Assay Interval	Assay Results			
						W	Pb	Cu	As	Ag	Au			g/t	Cu %	W ₂ O ₃ %	Mn %
32	100	X	X	32.0 - 33.1 mod chlorite & calcite alteration w/ gr green, silicified locally, random calcite & qtz veins < 5mm wide, limonitic fractures							511		<002	0.01	0.03	0.006	
		X	X	33.1 - 35.0: hairline - 1cm wide qtz-sch - pb veins density 10-15 for chloritic selvages, rusty fractures to calcite													
		X	X	33.4 - 8mm gray qtz - trace sel un 75° CIA													
		X	X	34.1 - 1cm gray qtz-sch un 10° CIA													
35		X	X	34.9 - fracture to qtz-pb-cpy trace cpy diss through diorite << 0.1%													
37	100	X	X	35-38: vein density ~ 10/m 36.0 1cm qtz un to pb trace cpy sel 37.2 8mm gray qtz un trace sel 37.5: 1-2cm wide hair qtz un to pb-fl trace sel							512		<002	0.01	0.04	0.009	
		X	X	37.9: 4cm wide gray qtz-pb-cpy-mo-fl un - specimen taken													
38	100	X	X	38.0 - 40.0 un density 10-15/m hairline - 1.5cm in width most qtz-pb sel with chloritic selvages							513		<002	0.01	0.05	0.010	
		X	X	38.3: 1cm qtz-pb-fl-mo 70° CIA													
		X	X	38.6: 1.5cm qtz-pb-fl-mo-cpy 60° CIA													
		X	X	38.7: 1.5cm qtz-pb-fl-mo-cpy sel 50° CIA													
		X	X	38.90: 2cm qtz-pb-mo-cpy un 80° CIA + sel													
		X	X	39.35: 1cm qtz-pb-fl-sch un 80° CIA													
		X	X	39.8: 1cm qtz-pb-sch un 60° CIA													
41		X	X	40.0 8mm qtz-dk-pb un 80° CIA													
		X	X	40.5 - 1cm qtz-pb-limonite un 60° CIA													
41		X	X	41.0 - 44.0 vein density 10-15/m largely qtz-cl qtz-pb, qtz-sch - pb ± cpy hairline - 1cm wide 41.6 rusty calcite un < 5mm 41.75 2mm pb-qtz-cpy un 45° CIA							514		<002	0.01	0.04	0.005	

Elevation
Coordinates
Dip
Azimuth

Drill contractor
Hole started
Target

Logged by
completed

Total depth
Core size

Depth	% Recov	Visual Log	Struct	Lithology	Alteration	Sulphide & Alteration Mineralogy							Sample Number	Assay Interval	Assay Results				
						W	Pb	Cu	As	Pb	FL	Cl			Bi	Ag	Au	Cu	400
															g/t	%	%	%	
102	X			102.0 - 102.1 2mm <i>qtz-cl</i> un <i>20° CIA</i> 1cm red-bk alteration on selvages															
	X			102.4 - 102.6 Fractured zone, strong cl alteration <i>qtz</i> pod 3cm along in <i>pp</i> & <i>cpy</i>									985		0.12	0.01	0.03	0.002	
	X			102.9 - 103.1 fine gr. <i>diab</i> , nod cl alt of mafic															
	X			103.0 - 103.2 <i>diab</i> stringers ± <i>qtz</i> ± <i>pp</i> 0-30cm 8/20cm															
105	X			103.75: <i>qtz-pp-cpy-FL-cl</i> veins 5-10cm wide 104.2: 5mm <i>qtz-pp-cpy</i> un <i>20° CIA</i> 104.75: 5mm <i>qtz-pp</i> un <i>85° CIA</i>															
105	X			105.8: 5mm <i>qtz-pp</i> un <i>0° CIA</i> 0° <i>CIA</i> numerous hairline cl fractures															
	X			106.05: 5mm <i>qtz-cl-pp</i> un <i>80° CIA</i> 106.11: <i>pp</i> & nod on fracture									986		<0.02	0.01	<0.01	<0.001	
	X			106.5-108: hairline cl, <i>qtz-cl</i> , <i>qtz</i> , <i>qtz-pp</i> filled fractures various angles 15-20cm															
108	X			107.8 - 1cm wide un <i>qtz</i> un <i>cl-pp</i> selvages very minor sel															
108	X			108.1 - 1cm <i>qtz-pp</i> un <i>75° CIA</i> 108.1-109.3 hairline → 3mm wide <i>qtz</i> & <i>qtz-pp</i> , <i>qtz-cl</i> un <i>0-75° CIA</i> 10cm										987		<0.02	0.01	0.01	<0.001
	X			108.5 - 1cm <i>qtz-cl</i> ± <i>pp</i> un <i>45° CIA</i> 108.9 - 5mm <i>qtz-pp-bi-sel</i> un <i>40° CIA</i>															
	X			109.6 - 109.8 2mm wuggy <i>qtz</i> un no sulphides 0° <i>CIA</i> 110.15 - 5mm <i>qtz-bi-sel</i> un															
	X			110.45 - 2cm wide <i>qtz-calc-pp-cpy-cl-no</i> un <i>45° CIA</i> chloritic selvages stringer - <i>bleb</i> <i>pp</i> very minor sel															
111	X			110.5 = 3mm wide burr <i>qtz</i> un <i>0-10° CIA</i> 110.5 = 3mm wide burr <i>qtz</i> un <i>0-10° CIA</i>															
111	X			111.1-111.3 <i>qtz-calc-cl-pp</i> shear @ <i>30° CIA</i> 111.45: 2-3cm wide <i>qtz-pp-cl-cpy</i> un <i>10° CIA</i> <i>bleb</i> - stringer <i>pp</i> <i>107°</i> , <i>cpy</i> <i>100°</i>										988		0.03	0.02	<0.01	0.001

Elevation

Drill contractor

Logged by

Total depth

Coordinates

Hole started

completed

Core size

Dip

Target

AMX #

Azimuth

Depth	% Recov	Visual Log	Struct	Lithology	Alteration	Sulphide & Alteration Mineralogy										Sample Number	Assay Interval	Assay Results					
						W	M	Cu	Pb	Zn	Ag	Au	g/t	ppm	g/t			ppm					
34		X		minor cherty shales 40-70 fcls frags 1-5 cm	36.9 weakly silicified											57810	59236						
37		X															237	.03	.009				
37		X		<u>29.3-71.2 Diorite</u>	39.3: 1cm grt-calc- pp un											811	238						111
40		X			weakly silicified												239	.04	.021				145
40		X														312	240						
43		X															241	.05	.008				150
43		X														813	242						
46		X															243	.05	.002				89
46		X			47.4: 1cm grt-feld- pp - fl-calc-sch cpx - mo un											814	244						97
49		X															245	.03	.009				148
49		X			51.2 weakly silicified											815	246						
52		X															247	.04	.003				82
52		X			54.1: 1cm grt-calc pp - py - mo un											816	248						73
55		X			57.8 nod silicification											817	249	.06	.009				
58		X																					
58		X			58.6: 1cm grt-feld- fl-calc - pp un											818							
61		X																					

Elevation Drill contractor Logged by Total depth
 Coordinates Hole started completed Core size
 Dip Target
 Azimuth

Amox #

Depth	% Recov	Visual Log	Struct	Lithology	Alteration	Sulphide & Alteration Mineralogy										Sample Number	Assay Interval	Assay Results						
						W	Fe	Co	Al	Si	Ca	Mg	K	Na	Li			U	Pb	Au	Cu	Zn	Ag	
88		X													57828	263	.010	.0099			g/t	ppm		
91		X														264	—	—						
91		X													829	265	.04	.014			"		288	
94		X														266	—	—					0.07	176
94		X	/		96.2 - 1 cm calc-Fl qtz-feld-bisn un										830	267	.04	.016						
97		X	/		96.4 - 5 cm qtz-calc un											268	—	—					0.02	386
97		X	/		-pd-cpy-mo un										831	269	.01	.012						
100		X	/		99.4 Silicified											270	—	—						
100		X			100.2 - 1.5 cm qtz-calc pd-Fl-sch-cpy-trs										832	271	.01	.006						498
103		X	/		102.5 - 1.5 cm qtz-feld un											272	—	—						
103		X	/		pd-Fl-cpy un										833	273	.06	.099						286
106		X	/		104.1 1.5 cm qtz-pd cp un											274	—	—						
106		X													834	275	.19	.086						265
109		X														276	—	—						
109		X			109.7 . 2 cm qtz-pd fl-feld-calc un										835	277	—	—						542
112		X			110.6 - 1.5 cm qtz-feld un											278	—	—						
112		X	/		pd-170 un										836	279	.06	.099						
115		X	/		111.7 2 cm feld-pd- calc-Fl-qtz-cpy un											280	—	—						429
115		X	/		114.8 - 1.5 cm qtz- pd-py un											281	—	—						

Elevation

Drill contractor

Logged by

Total depth

Coordinates

Hole started

completed

Core size

Dip

Target

AMAX #

Azimuth

Depth	% Recov	Visual Log	Struct	Lithology	Alteration	Sulphide & Alteration Mineralogy								Sample Number	Assay Interval	Assay Results				
						W	To	Co	Py	Ch	Fl	As	Ag			Bi	U	Mg	Au	Cu
														g/t	ppm					
115		X			115.7 - 1.15 cm feld-gtz										589837	276	-	-		
118		X			-pp-mo-sch-cry-mg	1	1	1	1							277	.06	.029	0.02	337
118		X			120.6 - 1.5 cm gtz-py										838	278	-	-	0.05	312
121		X			pp-calc-feld-sch	1			1	1						279	.03	.027		
121		X			123.7 - 3.10 cm gtz-															
124		X			pp-cry-sph-sch	1	1	1							839	280	-	-	0.02	402
124		X														281	.05	.014		
127		X													840	282	-	-	"	285
127		X																		
130		X													841	283	.03	.005	"	124
130		X			132.2 - 1 cm gtz-pp-											284	-	-	"	302
133		X			mo-cry-fl us	1	1		1											
133		X			132.9 - 2 cm gtz-pp	1										285	.03	.022		
133		X			feld-fl-py-cry-cd				1	1	1				843	286	-	-	"	236
136		X			un															
136		X													844	287	.03	.007	"	234
139		X														288	-	-		
139		X			140.9 - 2 cm pp-gtz															
142		X			feld-cry-fl-sch un	1	1	1	1	1					845	289	.06	.030	"	344

Elevation

Drill contractor

Logged by

Total depth

Coordinates

Hole started

completed

Core size

Dip

Target

Azimuth

*ANVX
H*

Depth	% Recov	Visual Log	Struct	Lithology	Alteration	Sulphide & Alteration Mineralogy								Sample Number	Assay Interval	Assay Results			
						W	M	Cu	Pb	Zn	Ag	Au	g/t			Cu	ppm		
90 93	X X	X X		-91.2: 1cm qtz-fl-calc " " - mo	91.7 - silicified w intense chlorite & biotite alt									888	021 022	.02	.002	2002	182
93 96	X X	X X		-95.1: 1cm qtz-fl	96.0 - weak silicified chlorite alt									884	023	.03	.001	"	120
96 99	X X	X X		97.7 - 1cm qtz-fl-cry										890	024 Not split	-	-	"	138
99 102	X X	X X												891	split			"	133
102 105	X X	X X			103.4 silicified									892				"	149
105 108	X X	X X			106.2-107.7 shear with calcite									893				"	209
108 111	X X	X X												894	↓ 025			"	123
111 114	X X	X X		112.5-115.8 minor 2-7cm wide quartz monzonite dykes										895	026	-	-	"	108
114 117	X X	X X		116.9 - 1cm fold-fl- calc-fl-sch-wo-cry un										896	027 028	.06	.001	"	186

Elevation _____ Drill contractor _____ Logged by _____ Total depth _____
 Coordinates _____ Hole started _____ completed _____ Core size _____
 Dip _____ Target _____
 Azimuth _____

Amex #

Depth	% Recov	Visual Log	Struct	Lithology	Alteration	Sulphide & Alteration Mineralogy							Sample Number	Assay Interval	Assay Results				
						W	TR	GR	BE	FT							W	TR	Au g/t
117		X			118.5-119.1 chlorite alt									897	028				
120		X			← 119.3 stann Frag									897	029	.07	.002	0.02	180
120		X		122.6 - stann Frag to 2cm in size										898	030			"	171
123		X													Not				
123		X		123.9 stann Frag	122 chlorite alt									899	split			"	334
126		X																	
126		X												900				"	137
129		X																	
129		X												901					
132		X																0.03	90
132		X		134.3 2cm calc-pf FL-sch-py-noun	132.9 calcified									902				0.02	179
135		X													031	.15	.007		
135		X		136.7 stann Frag										903	032			"	188
138		X												904	033	.04	.001	"	119
141		✓													034				
141		X												905				"	172
143		X												EOH					
EOH																			

Elevation _____ Drill contractor _____ Logged by _____ Total depth _____
 Coordinates _____ Hole started _____ completed _____ Core size _____
 Dip _____ Target _____
 Azimuth _____

*Anal
Grade*

Depth	% Recov	Visual Log	Struct	Lithology	Alteration	Sulphide & Alteration Mineralogy								Sample Number	Assay Interval	Assay Results				
						W	Ti	Ca	As	S	Pb	Zn	Cu			Ag	Au	Cu	g/t	ppm
24		X		DIORITE con't Fault @ 25.5	- calcified										52910	397	.04	.027	0002	134
27		X	<i>AD</i>																	
27		X			- "										611	398	-	-		191
30		X	<i>AD</i>													399	.04	.022		
30		X	<i>AD</i>	- brecciated 30-31 m											612	400	-	-		177
33		X		31.5 1cm qtz - pp - ch py - feld - sch un	- mg, chl altered - calcified															
33		X		- 2 cm qtz un @ 33.4	"										613	401	.08	.025		136
36		X														402	-	-		
36		X													614	403	.05	.010		67
39		X														404	-	-		
39		X		34.7 - qtz - AD - PL py, py un											615	405	.05	.011		107
42		X			calcified															
42		X			"										616	406	-	-		117
45		X														407	.05	.016		
45		X													617					
48		X			calcified											408	-	-		171
48		X		48.7 - 1.5 cm qtz - FL pp - ch un											618	409	.06	.032		242
51		X		49.5 - 3 cm qtz - FL pp - ch - sch - py - un												410	-	-		
		X		50.6 2cm cal - FL un																

Elevation _____ Drill contractor _____ Logged by _____ Total depth _____
 Coordinates _____ Hole started _____ completed _____ Core size _____
 Dip _____ Target _____
 Azimuth _____

*Partly
Sandstone*

Depth	% Recov	Visual Log	Struct	Lithology	Alteration	Sulphide & Alteration Mineralogy										Sample Number	Assay Interval	Assay Results				
						W	T	C	A	L	P	A	P	A	P			W	Mg	Au	Cu	
51	X			DIORITE											410	-	-					
54	X			53.5 - 2cm qtz-py -10 - feld-calc-sch -sch un		1		1							529619	411	.10	.009	<002	127		
54	X														620	412	-	-	0.03	165		
57	X															413	.05	.006				
57	X														621	414	-	-	<002	98		
60	X																					
60	X			61.2 - 2cm qtz-170 un 62.3 feld				1							622	415	.09	.040		76		
63	X															416	-	-				
63	X			63.1 - 2cm qtz un																		
66	X			63.6 - 1cm qtz-calc-sch 63.7 2cm qtz un	Calcified			1							623	417	.11	.019		211		
66	X			67.4 - 1cm qtz un											624	418	-	-		106		
69	X															419	.09	.006				
69	X			71.0 - 0.5cm qtz-calc 10 - 10 - bry - sch un		1		1		1					625	420	-	-		213		
72	X																					
72	X			79.1 3cm qtz-py-10 bry-calc-fl-ep un	72.7 - silicified			1		1					626	421	.08	.011		170		
75	X															422	-	-				
75	X			75.5 2cm qtz un 76.0 1cm qtz-py-fl ep-sch-ga-sph un						1		1			627	423	.10	.099		283		
78	X			77.3 - 4 cm calc un 77.4 - 3cm qtz 170-10 py un								1										

Elevation

Drill contractor

Logged by

Total depth

Coordinates

Hole started

completed

Core size

Dip

Target

Azimuth

Depth	% Recov	Visual Log	Struct	Lithology	Alteration	Sulphide & Alteration Mineralogy										Sample Number	Assay Interval	Assay Results				
						W	T	C	A	P	Py	Ch	Ep	Sp	Pr			As	Ag	U	Pb	Au
78		X	△	DIORITE	78.9 chl-mg alt												529628	424	—	—	g/t	ppm
81		X	△	80.1 - 1cm qtz - pp - col-sch-170 - fl un	89.0 calcified fault zone													425	.08	.030	<0.02	269
81		T	△														629	426	—	—	"	413
84		X	△														630	427	.05	.016	"	94
84		T	△	86.8 - 3cm qtz - py fl - bry - sch un														428	—	—	"	185
87		X	△	86.9 - 4cm col bry un													631	429	.10	.011	"	163
87		T	△	87.7 - 1cm qtz - col feld - sch - fl un	chlorite alt inner secondary biotite - calcified												632	430	—	—	"	130
90		X	△	93.0 - 2cm qtz - col pp - feld - sch - py cpy un	"													431	.05	.013	"	405
93		T	△														633	432	—	—	"	265
96		X	△														634	433	.18	.203	"	172
99		X	△	97.2 - 2cm py - col pp - fl - cpy - 170 - sch un														434	—	—	"	
99		X	△	100.3 - 3cm py - fl feld - cal - sch un	99.1 - silicified												635	435	.11	.055	"	
102		X	△	101.3 2cm qtz un													636	436	—	—	"	
102		X	△	103.2 - 3cm qtz - fl py - pp - cpy - sch - 170 un														437	.13	.058	"	

Elevation _____ Drill contractor _____ Logged by _____ Total depth _____
 Coordinates _____ Hole started _____ completed _____ Core size _____
 Dip _____ Target _____
 Azimuth _____

*Approx
Scale*

Depth	% Recov	Visual Log	Struct	Lithology	Alteration	Sulphide & Alteration Mineralogy								Sample Number	Assay Interval	Assay Results				
						U	W	C	P	A	S	Fe	Other			W	M	Au	Cu	
																		g/t	ppm	
105		X		DIORITE																
108		X		106.4 - 2cm gtz - 14 17-scl-170-14 107.1 - 3cm gtz										527637	438			4002	161	
108		X		108.6 - 1cm gtz - 14 10-scl-170-calc										638	439	.09	.082		142	
111		X													440					
111		X	△	111.6 - 1cm gtz - 14 170-scl-calc	112.2 - calcified fault - silicified									639	441	.08	.021		165	
114		X		115.0 - 2cm gtz - calc 14-scl-calc-170-scl											442					
117		X		116.6 - 2cm gtz - calc 17-scl-calc-170-scl											443				224	
117		X			120.1 - calcified											.08	.021		153	
120		X													444					
120		X			122.0 - silicified											.08	.023		216	
123		X			to 127.0										446					
123		X			125.9 1.5cm gtz 10-scl-170-calc															
126		X			126.0 silicified fault ↓ g chlorite										643	447	.11	.039		177
126		X			130.9 128.6 - altered															
129		X	DE	HORN FELS - silicified											649	448				168
129		X		dark ± alt diomite	130.3 - 2cm py-d 10-scl-calc											.06	.026			
132		X		130.0 - 132.6 silicified diomite											645	450				148

Elevation	Drill contractor	Logged by	Total depth
Coordinates	Hole started	completed	Core size
Dip	Target		
Azimuth			

Depth	% Recov	Visual Log	Struct	Lithology	Alteration	Sulphide & Alteration Mineralogy								Sample Number	Assay Interval	Assay Results			
						W	M	C	P	A							W	M	Au
																		g/t	ppm
159 162	0 00	0 00		161.5-163.1 Sharn	160-161.5 calcified 162.1-163.1 gtz-feld un								58655	465	.13	.038	2002	114	
162 165	00 00	00 00		163.1-167.6 Hornfels 164.6-167.2 Sharn									656	466	—	—	"	55	
165 168	00 00	00 00		167.2-168.3 Sharn + calcified sharn	165.4 calcified & bleached								657	467	.13	.014	"	26	
168 171	0 00	0 00		168.3-171.6 Sharn + calcified sharn	168.7-169.7 gtz-feld -py-act-FL-1φ -170-sell		1	1	1	1	1		658	469	.10	.017	"	323	
171 174	0 00	0 00		171.6-176.7 Calc. Sharn & sharn Hornfels									659	470	—	—	"	73	
174 177	0 00	0 00		176.7-184.0 Calc. Sharn & sharn Hornfels	175.5 - calcified								660	472	—	—	"	65	
177 180	0 00	0 00			177.3 - gtz-feld -py-sell - py-sell un		1	1	1	1	1		661	474	—	—	"	187	
180 183	0 00	0 00			179.5 - 70% gtz-feld -py-act-FL-chl-sch un		1	1	1	1	1		662	475	.09	.119	"	150	
183 186	0 00	0 00		184.0-186.3 Sharn	184.6-0.5 cm gtz-feld py-act-FL-sch CPY un		1	1	1	1	1		663	477	.16	.053	"	129	

Elevation Drill contractor Logged by Total depth
 Coordinates Hole started completed Core size
 Dip Target
 Azimuth

Depth	% Recov	Visual Log	Struct	Lithology	Alteration	Sulphide & Alteration Mineralogy										Sample Number	Assay Interval	Assay Results							
						W	Tb	C	A	A	A	A	A	A	A			A	W	Tb	AU	Cu			
																g/t	ppm								
213		0		215.0-221.8 stann ± cherty stann Hornfels	bleached & calcified											529677	491							2002	169
216		1															492								
216		10			217.9-218.3 1cm qtz-calc-fc												674	493	.66	.169			"	87	
219		1															494								
219		0		221.8-227.8 Hornfels ± stann	bleached												675	495	.28	.130			"	211	
222		1															496								
222		1			calcified												676							"	171
225		1			224.4-225.3 0.5cm qtz-sp-calc-Fe-fc												497	.07	.033						
225		1															677							"	179
228		1		227.8-236.2 Hornfels ± cherty stann, stann	calcified												678	499	.11	.012			"	116	
231		1															500								
231		10	ADD		233.3 mm brk with calcite												679	501					"	115	
234		1															680	502	.017	.018			"	121	
236.2		0																							

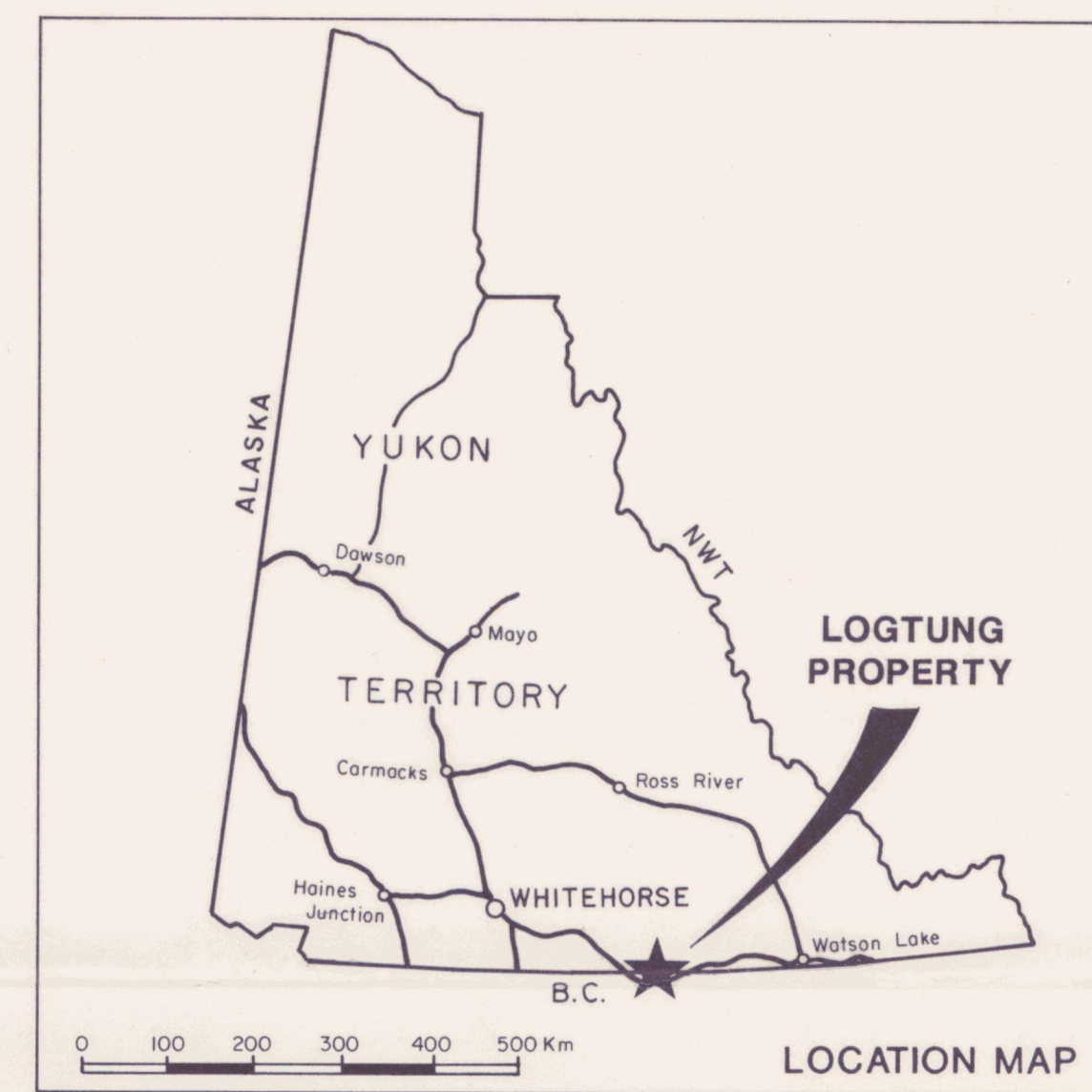
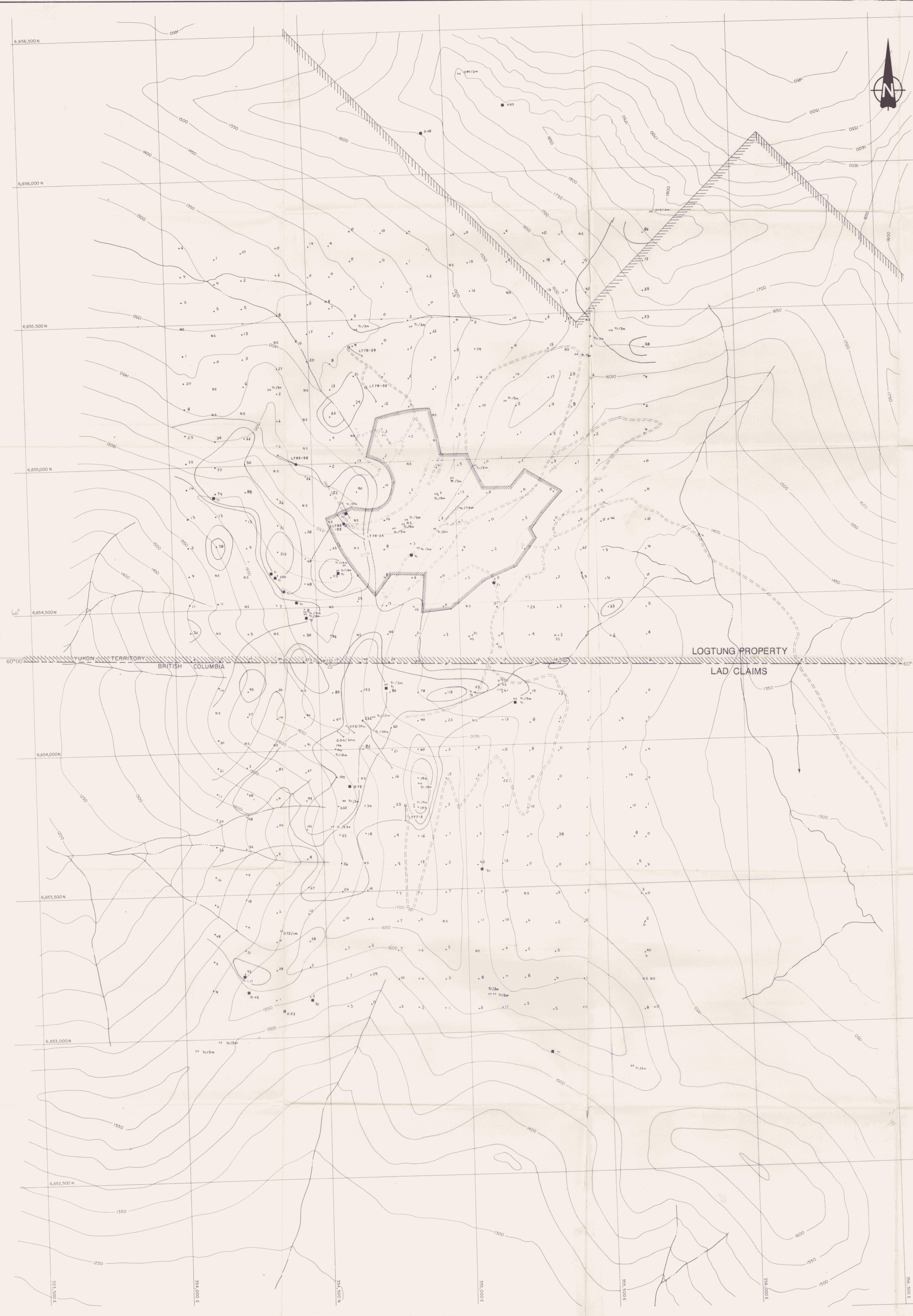

- ≥ 100 ppb Au
- ≥ 50 ppb Au < 100 ppb Au
- ≥ 20 ppb Au < 50 ppb Au

- soil sample location with gold values in ppb
- silt sample location with gold values in ppb
- rock grab sample location with gold values in g/t
- rock chip sample location with gold values in g/t and sample length in meters
- pre-1993 diamond drill hole realized in 1993 for gold
- 1993 diamond drill hole
- surface outline of deposit containing 160,000,000 tonnes at 0.12% WO_3 and 0.055% MoS_2

DW6 537
Figure 5

ARCHER, CATRO & ASSOCIATES (1981) LIMITED
GOLD GEOCHEMISTRY
LOGTUNG PROPERTY
NDJ RESOURCES LTD.

093178

