

MAP NO.: ASSESSMENT REPORT X
PROSPECTUS
115 P 09, 16 CONFIDENTIAL X
OPEN FILE

DOCUMENT NO: 093052
MINING DISTRICT: Mayo
TYPE OF WORK: Geological, Geochemical
Reconnaissance Sampling.

REPORT FILED UNDER: H-6000 Holdings Ltd.

DATE PERFORMED: July 5 - August 6, 1992

DATE FILED: December 16, 1992.

LOCATION: LAT.: 63°47'N
LONG.: 136°15'W

AREA: Scheelite Dome Area
VALUE \$: 74,000.00

CLAIM NAME & NO.: CHE 1 - 342, YB19090 - YB19390, HIG 1 - 249, YB19458 - YB19760,
HIG 251 - 276, YB19708 - YB19733, HIG 278 - 322, YB19735 - YB 19799,
MEX 1 - 37 YB18223 - YB18259, MEX 40 - 78, YB18262 - YB18300,
MEX 79 - 80, YB19364 - YB19365.
'Due to Size of Claim Block Refer to Ownership Card for most
Accurate Description of Claim Names and Numbers.

WORK DONE BY: Joe Kajszo

WORK DONE FOR: H-6000 Holdings Ltd.

DATE TO GOOD STANDING:

REMARKS: # 115 P - Scheelite Dome Area
The company surveyed a geochemical grid over several known intrusives and carried out geological mapping, geochemical sampling and bulldozer sampling. Over 700 soil and rock samples were collected and several local arsenic, gold and tungsten anomalies were discovered. Samples from the trenches returned scattered anomalous gold values. This was the company's first field season thus the bulk of their work was preliminary in nature. The company plans a more detailed program next year whereby they will attempt to expose the shear zones surrounding Scheelite Dome and map all geological structures on the property. The company is exploring for Fort Knox type mineralization.

H-6000 HOLDINGS LTD.

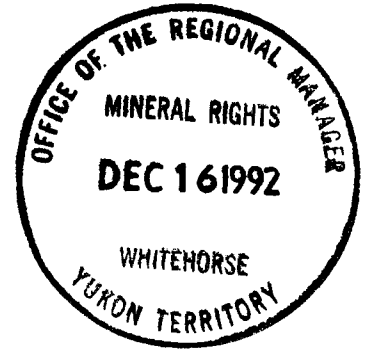

**REPORT ON THE 1992
GEOLOGICAL AND GEOCHEMICAL
ASSESSMENT WORK ON THE
CHE, HIG, AND MEX CLAIMS**

Mayo M.D. Yukon
July 5- Aug 6, 1992

CLAIMS: CHE 1-342 (YB19090-363, YB19390-457)
HIG 1-249 (YB19458-760)
HIG 251-276 (YB19708-733)
HIG 278-322 (YB19735-799)
MEX 1-37 (YB18223-259)
MEX 40-78 (YB18262-300)
MEX 79-80 (YB19364-365)

LOCATION: 1. 26 Km northwest of Mayo, Yukon
2. NTS Sheet 115P/9 and 115p/16
3. Latitude 63° 47'; Longitude 136° 15'

FOR: H-6000 Holdings Ltd.
2100-355 Burrard Street
Vancouver, B.C., V6C 2G8

BY: Joe Kajszo
H-6000 Holdings Ltd.

December 1, 1992

093052

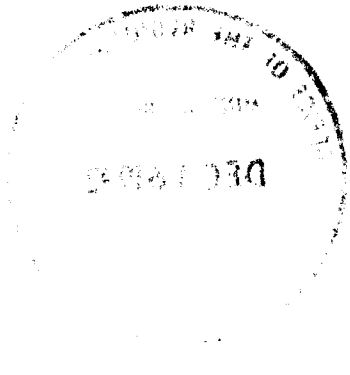

This report has been examined by the Geological Evaluation Unit under Section 53 (4) Yukon Quartz Mining Act and is allowed as representation work in the amount of \$ 74,000.00.

for. *Robert Decker*
Regional Manager, Exploration and Geological Services for Commissioner of Yukon Territory.

SUMMARY

The Che, Hig, and Mex claim block consists of 740 contiguous mineral claims which cover Scheelite Dome and most of the Hight Creek drainage and is accessible by road from Mayo, Yukon Territory.

Metasedimentary lithologies of Precambrian quartzite and schist underlie most of the property. Cretaceous granitic intrusives and related dikes intrude the sedimentary rocks.

The Scheelite Dome and Minto intrusive complex has numerous large placer gold deposits in creeks draining the area. It also has widely scattered exposures of scheelite and gold bearing skarns developed within the metasediments near the emplaced plutons.

During the 1992 field season, H-6000 Holdings conducted a program of grid soil and rock sampling geologic mapping, and bulldozer trenching.

Over 700 rock and soil samples were collected and analyzed for gold and 32 other elements. Results show local arsenic, gold, and tungsten anomalies in soil overlying the Scheelite Dome stock and in the surrounding metasediments associated with northwest trending shear zones. Gold values up to .718 oz/ton were obtained from quartz veining within intrusive and skarn zones within the metasediments returned values up to .418 oz/ton. Results from the soil geochemical survey indicate a close association between gold and arsenic, with values up to 1090 ppb gold and 1305 ppm arsenic.

Based on these results, a program of bulldozer trenching, channel sampling, and detailed geologic mapping of the mineralized shear zones is recommended.

TABLE OF CONTENTS

SUMMARY	1
TABLE OF CONTENTS	2
INTRODUCTION	3
LOCATION AND ACCESS	3
PHYSIOGRAPHY, CLIMATE, AND VEGETATION	3
PROPERTY HISTORY	4
REGIONAL GEOLOGY	4
PROPERTY GEOLOGY	5
PROPERTY MINERALIZATION	5
GEOCHEMICAL PROGRAM	6
CONCLUSIONS AND RECOMMENDATIONS	7
REFERENCES	8
STATEMENT OF QUALIFICATION	9
STATEMENT OF COSTS	10
LIST OF FIGURES	11
Figure 1: Index Map; 1:3,801,6001	12
LIST OF MAPS (in pocket)	
Map 1: Property Geology Map; 1:25,000	
Map 2: Geology, Scheelite Dome Area; 1:10,000	
Map 3: Geochemistry, Scheelite Dome Area; 1:10,000	
Map 4: Geochemistry, Minto Intrusive Area; 1:10,000	
APPENDIX A - Analytical Methods and Reports	13

INTRODUCTION

This report was prepared by H-6000 Holdings Ltd. to summarize exploration work done on the Che 1-342, Hig 1-249, Hig 251-276, Hig 278-322, Mex 1-37, and Mex 40-80 claims known as part of the Scheelite Dome property. Its purpose is to assess the economic potential of the property and to satisfy assessment requirements.

Exploration work carried out in 1992 consisted of geological mapping and prospecting, trenching, and grid soil sampling over known intrusives. The work was carried out by Aurum Geological Consultants Inc. using a five man crew during the period July 5 - August 6, 1992.

This report is based on the 1992 fieldwork, previous work described in assessment reports, and published reports, and maps available.

LOCATION AND ACCESS

The Che, Hig, and Mex claims are located about Scheelite Dome, 35 km northwest of Mayo, Yukon. The claims cover most of Highet and Johnson Creek drainages and are centered approximately 63° 47' latitude and 136° 15' W longitude on the NTS map sheets 115P/9 and 115P/16.

Access to the property is by a well maintained gravel road (HWY #11) leading from Mayo to Elsa and Keno City. Local secondary roads (Minto Lake and Highet Creek) lead onto the property.

PHYSIOGRAPHY, CLIMATE AND VEGETATION

The claim block covers most of Scheelite Dome (5240 ft.) and the surrounding drainages. Steep hills with local cliffs and felsenmeer covered ridges are cut by a dendritic drainage system. Elevations on the property range from 2300 to 5240 feet above sea level.

An interior continental climate with moderate to low precipitation of 30 cm annually, warm summers and cold winters typifies the area. Permafrost is discontinuous, present only on the steeper north and east facing slopes and low marshy forested areas. The property is usually snow free from June to September.

Only the ridgetops are above treeline. Ground cover consists of moss, alpine plants, dwarf willow, and birch.

Pleistocene glaciation was confined to the lower elevations of the major drainages and did not cover much of the property. As a result outcrop is scarce and exposed only on ridge tops and along creek beds.

PROPERTY

The Scheelite Dome property consists of 740 contiguous unsurveyed two post quartz claims staked and tagged in accordance with the Yukon Quartz Mining Act. The Che, Hig, and Mex claims are 100% owned by H-6000 Holdings Ltd. Pertinent claim data is listed below:

<u>CLAIM NAME</u>	<u>GRANT NO.</u>	<u>RECORDED</u>	<u>EXPIRY</u>
Che 001-048	YB19090-137	Aug 30,1991	Aug 30,1993*
Che 049-052	YB19390-393	Sep 05,1991	Sep 05,1993*
Che 053-100	YB19138-185	Aug 30,1991	Aug 30,1993*
Che 101-104	YB19394-397	Sep 05,1991	Sep 05,1993*
Che 105-122	YB19186-203	Aug 30,1991	Aug 30,1993*
Che 123-126	YB19398-401	Sep 05,1991	Sep 05,1993*
Che 127-144	YB19204-221	Aug 30,1991	Aug 30,1993*
Che 145-148	YB19402-405	Sep 05,1991	Sep 05,1993*
Che 149-290	YB19222-363	Aug 30,1991	Aug 30,1993*
Che 291-342	YB19406-457	Sep 05,1991	Sep 05,1993*
Hig 001-249	YB19458-706	Sep 05,1991	Sep 05,1993*
Hig 251-276	YB19708-733	Sep 05,1991	Sep 05,1993*
Hig 278-322	YB19735-779	Sep 05,1991	Sep 05,1993*
Mex 001-037	YB18223-259	Jun 24,1991	Sep 05,1994*
Mex 040-078	YB18262-300	Jun 24,1991	Sep 05,1994*
Mex 079-080	YB18364-365	Aug 30,1991	Aug 30,1993*

*Subject to approval of 1992 assessment work.

HISTORY

Gold was originally discovered in the Mayo district in the Johnson Creek drainage below and west of Scheelite Dome in 1894. This find was also one of the earliest significant gold discoveries in the Yukon. The Johnson Creek discovery was staked in 1898. In 1895 placer gold was also discovered in Haggart Creek below Dublin Gulch, about 24 km northeast of Scheelite Dome. Additional gold placers were discovered in streams draining southeast from Scheelite Dome in 1898. Placer mining began in Hight Creek in 1903 and to 1915 this creek produced more gold than the rest of the Mayo district combined. Hight Creek is still the most important gold producing placer in the district. Scheelite was first recognized as a placer mineral in Hight Creek in 1905, and tin was identified in 1918. Placer mining began in Johnson Creek but soon spread to other creeks draining Scheelite Dome. Other producing creeks were Sabbath, Rudolf, Morrison, Castnor, Jarvis, McLagen, and Carlson Creeks.

Lode prospecting in the Scheelite Dome area have focused primarily on arsenopyrite-stibnite-gold quartz veins crosscutting the metasediments. Investigations at Scheelite Dome for tungsten began during World Wars I and II do to the short supply of the metal. Cockfield recognized in 1918 that the Scheelite Dome intrusive was the probable source of the scheelite found in the placers. Bostock discovered a skarn occurrence in the sediments

on the north side of the stock and scheelite bearing quartz veins within the granite in 1942 and 1943. Active exploration did not begin until 1961 with the geologic and magnetic surveys and trenching of Dualco Exploration. Since then Skyline Exploration Ltd. (1968), Archer Cathro (1969), IMC (1970-75), and Cominco (1979) have investigated Scheelite Dome. Only Cominco drilled, and then only three holes were completed on the skarn targets for scheelite.

Gold mineralization has also been identified in Scheelite Dome's tungsten prospects but a significant lode source has never been identified. In 1991 H-6000 Holdings Ltd. began an exploration program at Scheelite Dome focusing on the granitic intrusive complex and its potential for hosting economic deposits of gold.

REGIONAL GEOLOGY

Scheelite Dome is located within a well mineralized part of the Yukon Cataclastic Terrane. The low grade metamorphic rocks of the area have been subdivided by Green (1971) into two age groups and are listed below;

Mesozoic

Keno Hill Quartzite: massive quartzite

Lower Schist: graphitic schist, quartzite

Precambrian

Grit Unit: gritty quartzite, phyllite

Upper Schist: thin-bedded quartzite, schist, phyllite

The Grit Unit and Upper Schist of Precambrian age is believed to have been thrust on younger rocks of the Keno Hill Quartzite northeast of Scheelite Dome.

Figure 1 shows the McQuesten mineral belt which is 30-50 kilometers wide and extends from Clear Creek to east of Mayo (Aho 1962). It consists of a major transverse zone of east-northeast trending folds. Intrusion of Cretaceous granitic stocks and dikes parallel to fold direction has resulted in spatially and probably temporally related fault controlled mineralization (Emond 1986). Mineralization consists of; tin-tungsten and gold, silver-lead-zinc veins, and silver-lead-antimony veins. Mineralization associated with acid stocks is known at Clear Creek, Arizona Creek, Boulder Creek, Red Mountain, Dublin Gulch, Sunshine Creek, and Scheelite Dome (Aho, 1962; Emond, 1986).

PROPERTY GEOLOGY

The property is underlain by phyllitic quartzite and schist related to, but slightly younger than, the Precambrian Upper Schist Unit (Green 1971). Kuran, Godwin, and Armstrong (1982) describe the metasediments in the vicinity of Scheelite Dome as a series of quartz-mica pelitic schist and muscovite-biotite pelitic schist. The metasediments strike 020 to 045 degrees and dip southeasterly.

Intruding the metamorphic suite and exposed on surface are two large stocks and numerous dikes (map 1). In this report they are referred to as the Scheelite Dome and Minto stocks. Because this area is mostly unglaciated, outcrop is spotty over the plutons. The Scheelite Dome stock measures 3,500 meters east-west and 1,200 meters north-south and is exposed on the south flank of Scheelite Dome. The stock is medium grained, porphyritic, with feldspar crystals up to two inches long. Kuran, Godwin, and Armstrong (1982) classify it as quartz monzonite and has the following mode in thin section: orthoclase (36%), plagioclase (25%), quartz (12%), biotite (16%), sphene (2%), calcite (2%), pyrite (2%), chlorite (2%), and sericite (3%). Chlorite and sericite are alteration related. The quartz monzonite was age dated by K-Ar methods at 90.4 Ma.

Fine grained biotite rich zones and small aplite dikes outcrop locally within the intrusion. Nearly all of the past exploration has taken place on the margins of the Scheelite Dome intrusion.

The Minto stock measures approximately 5,000 meters east-west by 2,000 meters north-south and is exposed on south facing slopes just north of Minto Lake. Field observation of the intrusive show that it very similar to the Scheelite Dome quartz monzonite in color and texture. Some areas of the Minto stock contain abundant subrounded and dipirramial quartz phenocrysts. The gray quartz varies in size up to one half inch in diameter. In these areas the rock might be classified as granite rather than quartz monzonite.

Outcrops of the Minto intrusive are sparse and the contacts ill-defined in the field. Green (1971) includes a large roof pendant of phyllitic quartzite in the central area of the stock. Field work failed to confirm this.

PROPERTY MINERALIZATION

Four types of mineralization are recognized in the area:

- (a) Placer gold with scheelite
- (b) As-w-au skarn zones within the metasediments.
- (c) Sb-as-au quartz vein/shears within the metasediments.
- (d) As-w-au vein/shears in the quartz monzonite.

Most of the streams draining the Scheelite Dome and Minto stocks contain auriferous gravels. Hight Creek has been one of the most productive streams in the district. The gold averages .835 fine and is well worn and coarse, with nuggets up to 3/4 ounce in weight. In addition to scheelite; magnetite, hematite, ferberite, arsenopyrite, and occasionally native bismuth are found with the gold (Elvins 1969).

Two scheelite-pyrrhotite-gold skarn showings were located in the metasediments on the north side of the Scheelite Dome stock by Bostock in 1942. The skarn zones are developed in limy sediments classified as calc-silicates and silicified limestone and marble by Beavan (1981), and Kuran, Godwin, and Armstrong (1982). Limited trenching and three diamond drillholes by Cominco in 1979 intercepted narrow bands of pyrrhotite, arsenopyrite, and scheelite striking northeast and dipping 20-30 degrees to the southeast. The best intercept

1992 ASSESSMENT REPORT - SCHEELITE DOME PROPERTY

from the drilling was 0.35% tungsten and 0.035 oz/ton gold over 4 feet. Hand trenching by Aber Resources in 1981 exposed narrow sulfide skarn zones with up to 35% pyrrhotite. Gold values up to 0.244 oz/ton across 1.5 meters were obtained from sampling across the zones (Beavon 1981).

Stibnite-arsenopyrite-gold quartz veins and shears outcrop in the metasediments in Harvey Gulch and Swede Gulch. They have been explored in the past by hand and bulldozer trenching and more recently by soil and rock chip sampling in 1986 and 1987. The main quartz sulfide veins are usually contained within steeply dipping shear zones which strike northwest. Within the schist, the shears are narrow and subparallel to each other with unaltered schist in between. This northwest shear zone can be traced from the metasediments into the Scheelite Dome intrusive and is shown on map 2. In addition to the main northwest direction, the quartz-sulfide vein/shears also strike east-west and north-south.

Within the metasediments the individual shears vary in thickness up to 2 meters. Discontinuous, near vertical quartz-sulfide veins within the shears can be up to 0.5 meters in thickness. Gold values from samples taken along the shears vary from less than detection to 1.850 oz/ton. Small amounts of pyrite, pyrrhotite, galena, tetrahedrite, and chalcopyrite have also been identified in the veins (Elvins 1969).

The northwest shear zones crosscut the Scheelite Dome stock and are somewhat exposed by old trenches near the head of Scheelite Creek (map 2). Moderate oxide and clay is developed in the soils and rock along the individual structures and the shear zone where exposed is approximately 300 to 500 meters in width. There is an increase in the density of fractures and quartz veins within this same area of the intrusive. The clear to milky white quartz-kspar veins varied in thickness from 1/16 to 2" and have east-west and north-south strike directions. Traces of arsenopyrite, molybdenite, scheelite and possibly pyrrhotite occur along the vein selvages. It was not determined if the veins are associated with or predate the northwest shear zone.

GEOCHEM PROGRAM

The main goal of the 1992 program was to test the intrusives on the property for economic gold mineralization. In order to do this systematically, a grid geochem survey was completed over the Scheelite Dome and Minto intrusive centers.

A 5 km long east-west baseline was cut and surveyed over the Scheelite Dome stock. The baseline was tied into the U.T.M. coordinate system by Yukon Engineering Services from Whitehorse. Soil samples were taken along cross lines on the Scheelite Dome stock and along claim lines on the Minto stock. Over 700 soil and rock samples were taken on the property. Geochem analyses were made for gold and 32 other elements. The analytical work was performed by Chemex Labs in Vancouver. Sample location and results for gold are shown on map 3 for the Scheelite Dome area and map 4 for the Minto intrusive area.

Rock Samples

The highest gold value of .718 oz/ton (#533221) was returned from a quartz vein containing arsenopyrite in intrusive float/subcrop near the headwaters of Scheelite Creek. Other rock samples in that area returned from <5 to 95 ppb. A sample of the skarn zone just north of Scheelite Dome returned .418 oz/ton (#533233). The gold occurs only within areas of the skarn which contain massive pyrrhotite mineralization (up to 40%).

Soil Samples

Gold values in soil over the intrusives are generally low but range from <5 to 1090 ppb. The highest value of 1090 ppb was returned from within the northwest shear zone in the intrusive near the head of Scheelite Creek. Arsenic in soil range from 2 to 1305 ppm.

Elevated gold and arsenic in soil occur within the northwest shear zone that crosscuts the Scheelite Dome stock and along the margins the Scheelite Dome and Minto stocks. The weak gold and arsenic anomaly associated with the shear zone near the head of Scheelite Creek is shown on map 2.

CONCLUSIONS AND RECOMMENDATIONS

The Scheelite Dome property covers two Cretaceous granitic intrusive centers hosted by Precambrian quartzite and schist. Mineralization including gold, arsenopyrite, scheelite, and molybdenite is found in and adjacent to the intrusives within fracture/veins, shears, and in skarn zones.

A 300-500 meter wide northwest trending shear zone crosscuts the Scheelite Dome intrusive and is partially exposed near the head of Scheelite Creek.. Anomalous gold, arsenic, and tungsten values were returned in 1991 from soil and rock samples collected within and near the shear zone.

The following is recommended:

- 1.) Expose the shear zone within the Scheelite Dome stock by trenching across the structure in several areas.
- 2.) Channel sample the sidewall of all the trenches and assay for gold and multiple elements.
- 3.) Map the trenches in detail, focusing on structure, vein/fracture direction, and minerals associated with gold.
- 4.) Any further work (drilling and further trenching) is contingent on results of the above field program.

Respectfully submitted,

Joe Kajszo

REFERENCES

- Aho, A.E., 1963, Silver in the Yukon: in CIM Bull., Vol 56, #611, p. 232-239
- Beavan, R., 1981, Geology and Exploration Possibilities of the Sun Claims, Near Mayo, Yukon; Assessment Report for Aber Resource, 18 p..
- Bostock, H.S., 1941, Mining Industry of the Yukon, 1939 and 1940, G.S.C. Memoir 234, pp. 27-33.
- Cockfield, W.E., 1919, Mayo Area, Yukon, G.S.C. Summary Report 1918, Part B, pp. 1-15.
- Elvins, G., 1969, Tungsten Investigation on the Dark Claims, Scheelite Dome, Mayo Area for Archer, Cathro and Associates.
- Emond, D.S., 1986. Tin and Tungsten Veins and Skarns in the McQuesten River Area, Central Yukon: in Yukon Geology, Vol.1; Exploration and Geological Services Division, Yukon, INAC,p. 113-118
- Green, L.H., 1971, Geology of Mayo Lake, Scougale Creek and McQuesten Map-Areas, Yukon Territory: G.S.C., Memoir 357.
- Kuran, V.M., Godwin, C.I., and Armstrong, R.L., 1982, Geology and Geochemistry of the Scheelite Dome Tungsten-bearing skarn property, Yukon Territory, in CIM Bull., Vol. 75, #838, p. 137-142.

STATEMENT OF QUALIFICATIONS

I, Joe Kajszo, Hereby certify that:

- 1.) I am a geologist with H-6000 Holdings., 2100-355 Burrard St., Vancouver, B.C..
- 2.) I am a graduate of California State University, Chico, with a degree in geology (B.Sc. 1980) and have been involved in mineral exploration for gold since 1979.
- 3.) I am the author of this report on the Scheelite Dome property, Mayo Mining District, Yukon which is based on my personal examination of the ground during the period July 5 - August 6, 1992, as well as references cited in this report.

December 1, 1992



Joe Kajszo

Aurum Geological Consultants Inc.

NAME	Days Worked	Dates
R. Allan Doherty Whitehorse Yukon Geologist	24	Jun 24 to Aug 05, 1992
Karen Pelletier Whitehorse, Yukon Geologist	30.5	Jul 05-Aug 04, 1992
Paula Scott Vancouver, B.C. Field Assistant	30.5	Jul 05 to Aug 04, 1992
Forrest Pearson Whitehorse, Yukon Field Assistant	23	Jul 04 to Jul 23, 1992

Sub-Contractors

M. J. Moreau Whitehorse, Yukon Line cutter	10	Jul 05 to Jul 15, 1992
Tony Gaw Yukon Engineering Services Whitehorse, Yukon Surveyor	6	Jul 06 to Jul 12, 1992
John Rouette Yukon Engineering Services Whitehorse, Yukon Surveyors helper	6	Jul 06 to Jul 12, 1992
Swede Martensen Ampex Mining Cat Skinner	4	Jun 24 to Jul 05, 1992
Warren Armholtz Ampex Mining Cat Skinner	6	Jun 24 to Jul 05, 1992

H-6000 holdings Ltd.

Joe Kajszo Vancouver, B.C. Geologist	15	Jul 07 to Jul 27, 1992
Donny Olsen Vancouver, B.C. Field assistant	27	Jul 10 to Aug 04, 1992

STATEMENT OF COSTS

Hig 1-249, 251-267, 278-322
Che 1-342, Mex 1-37, 40-80
N.T.S. 115P-9 / 115P-16

Line Cutting, Grid Geochem Surveys, and Reconnaissance Mapping And Sampling
Program; July 5 - August 6, 1992.

Assaying	\$ 10,317.00
Bulldozer	2,000.00
Camp Costs	8,400.00
Consulting	3,728.00
Equipment	540.00
Freight	494.00
Fuel	1,222.00
Maps, photos, reproduction	2,290.00
Personnel	30,025.00
Surveying	10,100.00
Supplies	1,773.00
Vehicle Rentals	3,600.00
Helicopter	<u>3,775.00</u>
Total Cost	\$78,264.00

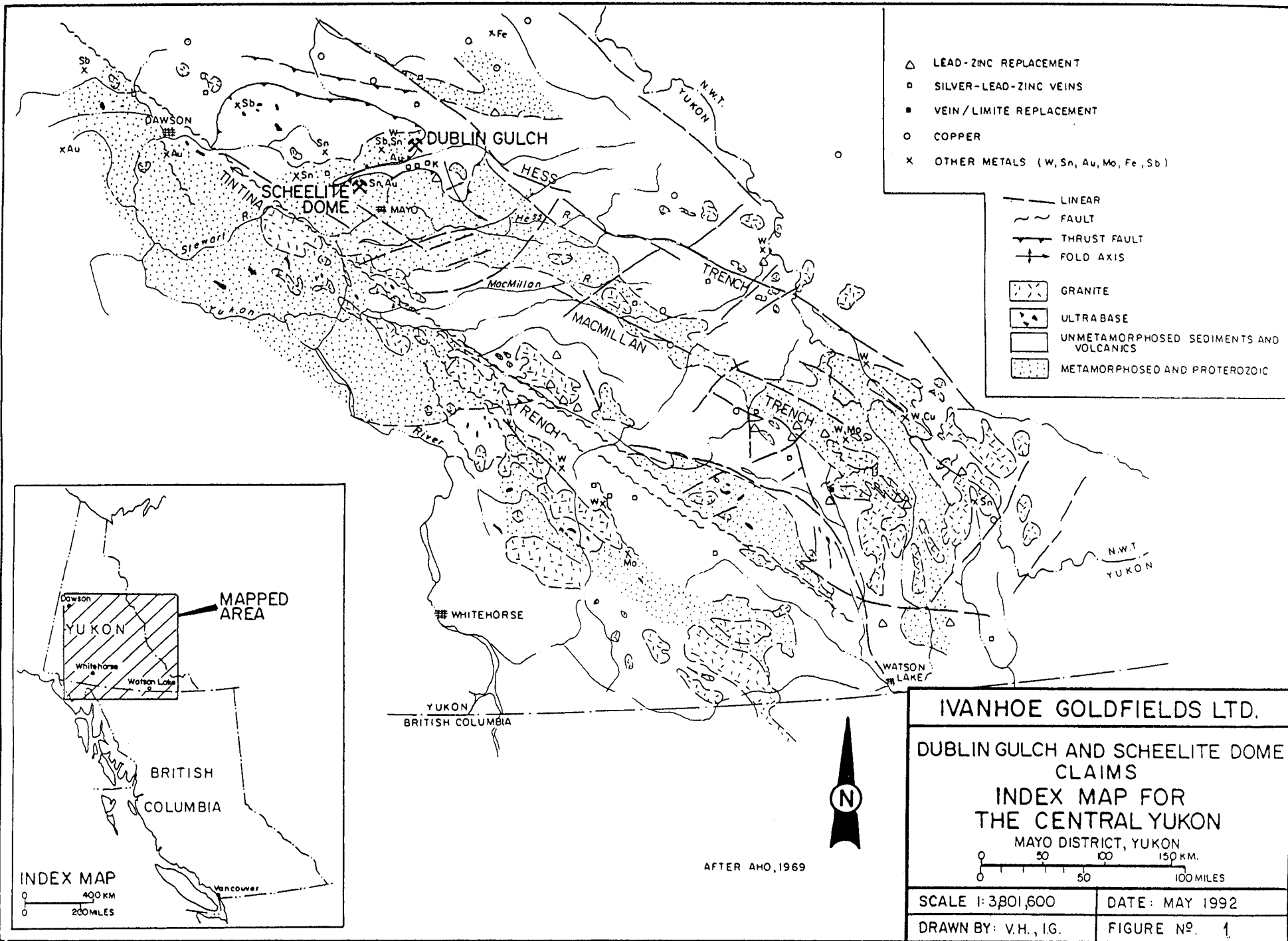

APPENDIX A
Analytical Methods and Results



Chemex Labs Ltd.

Analytical Chemists * Geochemists * Registered Assayers
212 Brooksbank Ave., North Vancouver
British Columbia, Canada V7J 2C1
PHONE: 604-984-0221

To: IVANHOE CAPITAL CORPORATION

2100 - 355 BURRARD ST.
VANCOUVER, BC
V6C 2G8

A9219007

Comments:

CERTIFICATE

A9219007

IVANHOE CAPITAL CORPORATION

Project:
P.O. #:

Samples submitted to our lab in Vancouver, BC.
This report was printed on 17-AUG-92.

SAMPLE PREPARATION

CHEMEX CODE	NUMBER SAMPLES	DESCRIPTION
205	17	Geochem ring to approx 150 mesh
274	17	0-15 lb crush and split
229	17	ICP - AQ Digestion charge

* NOTE 1:

The 32 element ICP package is suitable for trace metals in soil and rock samples. Elements for which the nitric-aqua regia digestion is possibly incomplete are: Al, Ba, Be, Ca, Cr, Ga, K, La, Mg, Na, Sr, Ti, Tl, W.

ANALYTICAL PROCEDURES

CHEMEX CODE	NUMBER SAMPLES	DESCRIPTION	METHOD	DETECTION LIMIT	UPPER LIMIT
100	17	Au ppb: Fuse 10 g sample	FA-AAS	5	10000
2118	17	Ag ppm: 32 element, soil & rock	ICP-AES	0.2	200
2119	17	Al %: 32 element, soil & rock	ICP-AES	0.01	15.00
2120	17	As ppm: 32 element, soil & rock	ICP-AES	2	10000
2121	17	Ba ppm: 32 element, soil & rock	ICP-AES	10	10000
2122	17	Be ppm: 32 element, soil & rock	ICP-AES	0.5	100.0
2123	17	Bi ppm: 32 element, soil & rock	ICP-AES	2	10000
2124	17	Ca %: 32 element, soil & rock	ICP-AES	0.01	15.00
2125	17	Cd ppm: 32 element, soil & rock	ICP-AES	0.5	100.0
2126	17	Co ppm: 32 element, soil & rock	ICP-AES	1	10000
2127	17	Cr ppm: 32 element, soil & rock	ICP-AES	1	10000
2128	17	Cu ppm: 32 element, soil & rock	ICP-AES	1	10000
2150	17	Fe %: 32 element, soil & rock	ICP-AES	0.01	15.00
2130	17	Ga ppm: 32 element, soil & rock	ICP-AES	10	10000
2131	17	Hg ppm: 32 element, soil & rock	ICP-AES	1	10000
2132	17	K %: 32 element, soil & rock	ICP-AES	0.01	10.00
2151	17	La ppm: 32 element, soil & rock	ICP-AES	10	10000
2134	17	Mg %: 32 element, soil & rock	ICP-AES	0.01	15.00
2135	17	Mn ppm: 32 element, soil & rock	ICP-AES	5	10000
2136	17	Mo ppm: 32 element, soil & rock	ICP-AES	1	10000
2137	17	Na %: 32 element, soil & rock	ICP-AES	0.01	5.00
2138	17	Ni ppm: 32 element, soil & rock	ICP-AES	1	10000
2139	17	P ppm: 32 element, soil & rock	ICP-AES	10	10000
2140	17	Pb ppm: 32 element, soil & rock	ICP-AES	2	10000
2141	17	Sb ppm: 32 element, soil & rock	ICP-AES	2	10000
2142	17	Sc ppm: 32 elements, soil & rock	ICP-AES	1	10000
2143	17	Sr ppm: 32 element, soil & rock	ICP-AES	1	10000
2144	17	Ti %: 32 element, soil & rock	ICP-AES	0.01	5.00
2145	17	Tl ppm: 32 element, soil & rock	ICP-AES	10	10000
2146	17	U ppm: 32 element, soil & rock	ICP-AES	10	10000
2147	17	V ppm: 32 element, soil & rock	ICP-AES	1	10000
2148	17	W ppm: 32 element, soil & rock	ICP-AES	10	10000
2149	17	Zn ppm: 32 element, soil & rock	ICP-AES	2	10000



Chemex Labs Ltd.

Analytical Chemists * Geochemists * Registered Assayers
 212 Brooksbank Ave., North Vancouver
 British Columbia, Canada V7J 2C1
 PHONE: 604-984-0221

To: IVANHOE CAPITAL CORPORATION

2100 - 355 BURRARD ST.
 VANCOUVER, BC
 V6C 2G8

A9219006

Comments:

CERTIFICATE

A9219006

IVANHOE CAPITAL CORPORATION

Project:
 P.O. #:

Samples submitted to our lab in Vancouver, BC.
 This report was printed on 17-AUG-92.

SAMPLE PREPARATION

CHEMEX CODE	NUMBER SAMPLES	DESCRIPTION
201	197	Dry, sieve to -80 mesh
202	197	save reject
229	197	ICP - AQ Digestion charge

* NOTE 1:

The 32 element ICP package is suitable for trace metals in soil and rock samples. Elements for which the nitric-aqua regia digestion is possibly incomplete are: Al, Ba, Be, Ca, Cr, Ga, K, La, Mg, Na, Sr, Ti, Tl, W.

ANALYTICAL PROCEDURES

CHEMEX CODE	NUMBER SAMPLES	DESCRIPTION	METHOD	DETECTION LIMIT	UPPER LIMIT
100	197	Au ppb: Fuse 10 g sample	FA-AAS	5	10000
2118	197	Ag ppm: 32 element, soil & rock	ICP-AES	0.2	200
2119	197	Al %: 32 element, soil & rock	ICP-AES	0.01	15.00
2120	197	As ppm: 32 element, soil & rock	ICP-AES	2	10000
2121	197	Ba ppm: 32 element, soil & rock	ICP-AES	10	10000
2122	197	Be ppm: 32 element, soil & rock	ICP-AES	0.5	100.0
2123	197	Bi ppm: 32 element, soil & rock	ICP-AES	2	10000
2124	197	Ca %: 32 element, soil & rock	ICP-AES	0.01	15.00
2125	197	Cd ppm: 32 element, soil & rock	ICP-AES	0.5	100.0
2126	197	Co ppm: 32 element, soil & rock	ICP-AES	1	10000
2127	197	Cr ppm: 32 element, soil & rock	ICP-AES	1	10000
2128	197	Cu ppm: 32 element, soil & rock	ICP-AES	1	10000
2150	197	Fe %: 32 element, soil & rock	ICP-AES	0.01	15.00
2130	197	Ga ppm: 32 element, soil & rock	ICP-AES	10	10000
2131	197	Hg ppm: 32 element, soil & rock	ICP-AES	1	10000
2132	197	K %: 32 element, soil & rock	ICP-AES	0.01	10.00
2151	197	La ppm: 32 element, soil & rock	ICP-AES	10	10000
2134	197	Mg %: 32 element, soil & rock	ICP-AES	0.01	15.00
2135	197	Mn ppm: 32 element, soil & rock	ICP-AES	5	10000
2136	197	Mo ppm: 32 element, soil & rock	ICP-AES	1	10000
2137	197	Na %: 32 element, soil & rock	ICP-AES	0.01	5.00
2138	197	Ni ppm: 32 element, soil & rock	ICP-AES	1	10000
2139	197	P ppm: 32 element, soil & rock	ICP-AES	10	10000
2140	197	Pb ppm: 32 element, soil & rock	ICP-AES	2	10000
2141	197	Sb ppm: 32 element, soil & rock	ICP-AES	2	10000
2142	197	Sc ppm: 32 elements, soil & rock	ICP-AES	1	10000
2143	197	Sr ppm: 32 element, soil & rock	ICP-AES	1	10000
2144	197	Ti %: 32 element, soil & rock	ICP-AES	0.01	5.00
2145	197	Tl ppm: 32 element, soil & rock	ICP-AES	10	10000
2146	197	U ppm: 32 element, soil & rock	ICP-AES	10	10000
2147	197	V ppm: 32 element, soil & rock	ICP-AES	1	10000
2148	197	W ppm: 32 element, soil & rock	ICP-AES	10	10000
2149	197	Zn ppm: 32 element, soil & rock	ICP-AES	2	10000



Chemex Labs Ltd.

Analytical Chemists * Geochemists * Registered Assayers
212 Brooksbank Ave., North Vancouver
British Columbia, Canada V7J 2C1
PHONE: 604-984-0221

To: IVANHOE CAPITAL CORPORATION

2100 - 355 BURRARD ST.
VANCOUVER, BC
V6C 2G8

Project :
Comments:

Page Number :1-A
Total Pages :1
Certificate Date: 17-AUG-92
Invoice No. :I9219007
P.O. Number :
Account :IJZ

CERTIFICATE OF ANALYSIS

A9219007

SAMPLE	PREP CODE	Au ppb FA+AA	Ag ppm	Al %	As ppm	Ba ppm	Be ppm	Bi ppm	Ca %	Cd ppm	Co ppm	Cr ppm	Cu ppm	Fe %	Ga ppm	Hg ppm	K %	La ppm	Mg %	Mn ppm
206701	205 274	25	0.2	1.92	74	100	< 0.5	4	1.15	< 0.5	8	104	130	2.98	< 10	1	0.66	30	1.01	280
206702	205 274	40	0.4	1.91	72	120	< 0.5	4	8.90	1.0	1	55	47	0.94	< 10	5	0.15	20	0.49	335
206703	205 274	15	0.4	0.77	40	20	0.5	< 2	>15.00	0.5	1	38	25	1.23	< 10	1	0.01	40	0.16	815
206704	205 274	15	0.4	1.58	42	60	< 0.5	2	6.47	< 0.5	5	70	61	1.21	< 10	< 1	0.30	30	0.33	215
206705	205 274	10	0.2	1.50	22	60	< 0.5	2	10.65	< 0.5	3	63	56	0.88	< 10	< 1	0.11	20	0.18	200
206706	205 274	< 5	0.2	2.04	22	70	< 0.5	6	3.46	< 0.5	5	74	82	1.18	< 10	3	0.25	30	0.23	110
206707	205 274	< 5	0.6	3.05	24	180	< 0.5	2	0.85	< 0.5	5	89	94	3.82	10	1	1.50	50	1.14	110
533227	205 274	40	0.2	1.86	494	100	< 0.5	2	1.55	0.5	6	119	37	2.63	10	< 1	0.50	20	0.60	345
533228	205 274	15	0.4	2.43	20	50	0.5	2	5.98	< 0.5	5	57	38	1.46	< 10	< 1	0.31	30	0.35	175
533229	205 274	< 5	0.2	1.37	8	30	< 0.5	4	9.85	1.5	2	71	12	0.74	< 10	< 1	0.18	20	0.19	215
533230	205 274	110	0.2	1.51	34	50	< 0.5	4	3.52	< 0.5	5	84	63	1.72	< 10	< 1	0.26	20	0.32	135
533231	205 274	40	0.2	1.93	48	60	< 0.5	12	3.72	0.5	5	71	69	1.79	< 10	< 1	0.52	20	0.59	175
533232	205 274	40	0.6	2.68	136	40	0.5	4	5.81	0.5	7	77	68	2.28	< 10	< 1	0.20	30	0.42	200
533233	205 274	>10000	2.0	1.84	>10000	10	< 0.5	374	0.78	1.0	9	81	213	9.05	< 10	< 1	0.07	10	0.23	80
533234	205 274	180	0.4	2.05	384	10	< 0.5	14	7.93	0.5	7	71	134	2.17	< 10	5	0.06	20	0.36	515
533235	205 274	35	0.4	3.57	120	80	< 0.5	4	3.75	< 0.5	12	112	38	3.19	30	< 1	0.63	10	0.73	255
533236	205 274	65	< 0.2	2.65	296	100	< 0.5	< 2	0.91	< 0.5	9	122	58	3.52	< 10	< 1	0.80	20	0.77	315

CERTIFICATION:

Phai D Ma



Chemex Labs Ltd.

Analytical Chemists * Geochemists * Registered Assayers
212 Brooksbank Ave., North Vancouver
British Columbia, Canada V7J 2C1
PHONE: 604-984-0221

To: IVANHOE CAPITAL CORPORATION

2100 - 355 BURRARD ST.
VANCOUVER, BC
V6C 2G8

Page Number :1-B
Total Pages :1
Certificate Date: 17-AUG-92
Invoice No. :19219007
P.O. Number :
Account :IJZ

Project :
Comments:

CERTIFICATE OF ANALYSIS

A9219007

SAMPLE	PREP CODE		Mo	Na	Ni	P	Pb	Sb	Sc	Sr	Ti	Tl	U	V	W	Zn
			ppm	%	ppm	ppm	ppm	ppm	ppm	ppm	%	ppm	ppm	ppm	ppm	ppm
206701	205	274	4	0.03	22	360	130	8	7	60	0.18	< 10	< 10	53	10	168
206702	205	274	1	0.02	11	230	140	8	2	342	0.11	< 10	< 10	22	70	150
206703	205	274	< 1	< 0.01	8	510	12	6	5	387	< 0.01	< 10	< 10	19	20	64
206704	205	274	< 1	0.05	17	240	36	6	2	179	0.13	< 10	< 10	21	20	62
206705	205	274	< 1	0.14	15	190	16	4	2	249	0.12	< 10	< 10	18	10	52
206706	205	274	< 1	0.04	19	260	18	< 2	3	290	0.18	< 10	< 10	31	< 10	86
206707	205	274	1	0.06	15	1390	18	4	6	288	0.13	< 10	< 10	53	< 10	60
533227	205	274	< 1	0.04	18	290	6	2	3	61	0.05	< 10	< 10	29	< 10	50
533228	205	274	< 1	0.11	23	540	20	4	3	133	0.12	< 10	< 10	25	10	72
533229	205	274	< 1	0.06	8	410	16	4	2	130	0.08	< 10	< 10	15	10	46
533230	205	274	< 1	0.05	15	310	2	4	2	100	0.10	< 10	< 10	21	< 10	50
533231	205	274	1	0.06	19	250	16	4	4	70	0.12	< 10	< 10	29	20	68
533232	205	274	< 1	0.03	25	590	16	8	4	173	0.13	< 10	< 10	26	10	82
533233	205	274	< 1	0.18	22	180	16	60	2	53	0.01	< 10	< 10	14	200	16
533234	205	274	< 1	0.21	19	400	2	6	2	197	0.10	< 10	< 10	22	10	54
533235	205	274	< 1	0.31	32	340	20	2	6	156	0.16	< 10	< 10	43	< 10	78
533236	205	274	< 1	0.07	18	160	< 2	2	6	93	0.17	< 10	< 10	50	< 10	62

CERTIFICATION:

Yhai D Ma

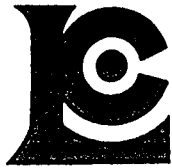

Chemex Labs Ltd.

Analytical Chemists * Geochemists * Registered Assayers
212 Brooksbank Ave., North Vancouver
British Columbia, Canada V7J 2C1
PHONE: 604-984-0221

To: IVANHOE CAPITAL CORPORATION

2100 - 355 BARRARD ST.
VANCOUVER, BC
V6C 2G8

Project :
Comments:

Page Number : 1
Total Pages : 1
Certificate Date: 20-AUG-92
Invoice No. : I9219837
P.O. Number :
Account : IJZ

CERTIFICATE OF ANALYSIS

A9219837

SAMPLE	PREP CODE		Au FA oz/T									
533233	244	--	0.418									

CERTIFICATION:



Chemex Labs Ltd.

Analytical Chemists * Geochemists * Registered Assayers
 212 Brooksbank Ave., North Vancouver
 British Columbia, Canada V7J 2C1
 PHONE: 604-984-0221

To: IVANHOE CAPITAL CORPORATION

2100 - 355 BURRARD ST.
 VANCOUVER, BC
 V6C 2G8

Project : SCHEELITE H6000
 Comments:

Page Number :1-A
 Total Pages :1
 Certificate Date: 28-JUL-92
 Invoice No. : I9217960
 P.O. Number :
 Account : IJZ

CERTIFICATE OF ANALYSIS A9217960

SAMPLE	PREP CODE	Au ppb FA+AA	Au FA oz/T	Ag ppm	Al %	As ppm	Ba ppm	Be ppm	Bi ppm	Ca %	Cd ppm	Co ppm	Cr ppm	Cu ppm	Fe %	Ga ppm	Hg ppm	K %	La ppm	Mg %
533213	205 274	25 -----		3.4	0.50	248	170	0.5	2	0.11	< 0.5	2	273	2	0.71	< 10	< 1	0.33	10	0.03
533214	205 274	< 5 -----		0.2	0.58	66	140	0.5	< 2	0.32	< 0.5	3	212	3	1.05	< 10	< 1	0.28	10	0.27
533215	205 274	< 5 -----		1.0	1.36	88	410	< 0.5	8	0.83	< 0.5	6	180	2	1.91	20	< 1	0.80	30	0.75
533216	205 274	< 5 -----	< 0.2	1.29	124	60	60	0.5	< 2	0.11	< 0.5	4	84	4	3.04	< 10	< 1	0.14	30	0.08
533217	205 274	< 5 -----		0.6	0.72	320	220	< 0.5	2	0.49	< 0.5	4	308	2	1.34	10	< 1	0.38	20	0.33
533218	205 274	< 5 -----		1.4	0.43	652	110	< 0.5	4	0.97	< 0.5	3	218	2	0.98	10	< 1	0.25	10	0.29
533219	205 274	< 5 -----		0.6	0.50	264	90	0.5	< 2	0.08	< 0.5	2	270	2	0.72	< 10	< 1	0.24	10	0.11
533220	205 274	< 5 -----		0.6	0.30	1055	30	< 0.5	< 2	0.08	0.5	1	269	2	0.78	< 10	< 1	0.06	< 10	0.06
533221	205 274	>10000	0.718	40.4	0.04	>10000	80	< 0.5	54	0.01	< 0.5	1	109	2	1.35	< 10	< 1	0.01	< 10	< 0.01
533222	205 274	35 -----		0.8	0.87	306	270	0.5	6	0.54	< 0.5	5	197	3	1.54	10	< 1	0.48	20	0.43
533223	205 274	65 -----		0.2	0.08	58	10	< 0.5	2	0.24	< 0.5	2	424	26	0.73	< 10	< 1	0.04	< 10	0.03
533224	205 274	95 -----		1.0	1.66	12	540	< 0.5	10	0.62	< 0.5	7	176	22	2.27	20	< 1	0.90	30	0.76
533225	205 274	55 -----		1.0	1.42	76	430	< 0.5	12	0.37	< 0.5	7	202	7	1.84	10	< 1	0.81	20	0.72
533226	205 274	35 -----		1.4	0.80	404	130	0.5	2	0.31	< 0.5	4	139	2	1.51	10	< 1	0.41	30	0.10
35400E 74500N	205 274	< 5 -----		0.4	1.62	22	90	< 0.5	2	0.08	0.5	4	276	40	3.43	< 10	< 1	0.41	30	0.31
35400E 75000N	205 274	< 5 -----		0.4	0.91	12	60	< 0.5	< 2	< 0.01	< 0.5	1	179	2	0.61	< 10	< 1	0.19	20	0.02
36200E 73300N	205 274	< 5 -----		0.8	1.10	114	240	< 0.5	2	0.36	< 0.5	4	340	4	1.66	10	< 1	0.52	30	0.45
39800E 73100N	205 274	< 5 -----		0.6	1.07	18	80	< 0.5	2	0.01	< 0.5	3	192	21	1.63	< 10	< 1	0.57	20	0.24
39800E 73200N R	205 274	< 5 -----		0.8	3.09	20	200	< 0.5	< 2	0.06	< 0.5	15	84	32	5.00	10	< 1	0.99	70	0.94
39800E 74000N	205 274	< 5 -----		0.6	1.86	112	150	< 0.5	4	0.06	< 0.5	11	297	27	3.30	10	< 1	0.83	40	0.42
39800E 74300N	205 274	25 -----	< 0.2	1.78	74	210	< 0.5	< 2	0.11	< 0.5		11	248	29	3.07	10	< 1	0.34	30	0.48
40000E 73200N	205 274	60 -----	< 0.2	1.26	348	110	< 0.5	2	0.08	0.5		6	350	26	2.69	< 10	< 1	0.38	30	0.30

CERTIFICATION:

Jhai D Ma



Chemex Labs Ltd.

Analytical Chemists * Geochemists * Registered Assayers
 212 Brooksbank Ave., North Vancouver
 British Columbia, Canada V7J 2C1
 PHONE: 604-984-0221

To: IVANHOE CAPITAL CORPORATION

2100 - 355 BURRARD ST.
 VANCOUVER, BC
 V6C 2G8

Project: SCHEELITE H6000
 Comments:

Page Number :1-B
 Total Pages :1
 Certificate Date: 28-JUL-92
 Invoice No. : I9217960
 P.O. Number :
 Account : IJZ

CERTIFICATE OF ANALYSIS

A9217960

SAMPLE	PREP		Mn	Mo	Na	Ni	P	Pb	Sb	Sc	Sr	Ti	Tl	U	V	W	Zn
	CODE		ppm	ppm	%	ppm	ppm	ppm	ppm	ppm	ppm	%	ppm	ppm	ppm	ppm	ppm
533213	205	274	135	1190	< 0.01	4	130	38	2	< 1	13	< 0.01	< 10	< 10	< 1	740	6
533214	205	274	190	9	0.03	6	330	4	< 2	3	22	0.04	< 10	< 10	21	220	24
533215	205	274	315	11	0.08	6	590	8	< 2	7	44	0.14	< 10	< 10	49	2240	56
533216	205	274	190	12	< 0.01	6	470	16	70	5	8	< 0.01	< 10	< 10	21	10	40
533217	205	274	255	2	0.05	7	450	6	2	4	38	0.07	< 10	< 10	35	< 10	32
533218	205	274	235	67	0.02	4	320	64	< 2	3	37	0.04	< 10	< 10	22	500	22
533219	205	274	125	1	0.02	4	220	10	< 2	1	11	< 0.01	< 10	< 10	8	110	12
533220	205	274	180	5	< 0.01	5	90	94	2	1	10	< 0.01	< 10	< 10	2	< 10	28
533221	205	274	15	1	< 0.01	2	10	2850	416	< 1	17	< 0.01	< 10	< 10	1	170	8
533222	205	274	405	6	0.05	7	550	24	< 2	5	33	0.07	< 10	< 10	37	1150	38
533223	205	274	35	38	0.01	8	20	16	< 2	< 1	6	< 0.01	< 10	< 10	2	90	2
533224	205	274	315	10	0.18	7	700	8	< 2	7	103	0.19	< 10	< 10	54	3290	66
533225	205	274	290	7	0.11	8	640	6	< 2	6	41	0.15	< 10	< 10	48	3160	50
533226	205	274	270	3	0.05	5	490	18	2	4	24	< 0.01	< 10	< 10	8	200	44
35400E 74500N	205	274	130	< 1	0.02	12	690	96	2	2	7	< 0.01	< 10	< 10	14	< 10	130
35400E 75000N	205	274	15	< 1	< 0.01	3	70	14	2	< 1	5	< 0.01	< 10	< 10	6	< 10	4
36200E 73300N	205	274	270	1	0.07	8	530	10	< 2	4	44	0.07	< 10	< 10	34	< 10	44
39800E 73100N	205	274	125	< 1	0.03	7	150	22	2	1	6	0.04	< 10	< 10	12	< 10	28
39800E 73200N R	205	274	265	< 1	0.03	32	410	10	2	3	12	0.11	< 10	< 10	32	10	84
39800E 74000N	205	274	290	< 1	0.03	26	260	12	2	3	10	0.05	< 10	< 10	29	< 10	60
39800E 74300N	205	274	475	2	0.02	25	490	12	2	2	14	0.02	< 10	< 10	29	< 10	74
40000E 73200N	205	274	265	1	0.02	17	290	8	6	1	15	0.01	< 10	< 10	16	30	46

CERTIFICATION:

Yhai D Ma



Chemex Labs Ltd.

Analytical Chemists * Geochemists * Registered Assayers
212 Brooksbank Ave., North Vancouver
British Columbia, Canada V7J 2C1
PHONE: 604-984-0221

To: IVANHOE CAPITAL CORPORATION

2100 - 355 BURRARD ST.
VANCOUVER, BC
V6C 2G8

Project :
Comments:

Page Number :1-A
Total Pages :1
Certificate Date: 22-JUL-92
Invoice No. : I9217533
P.O. Number :
Account : IJZ

CERTIFICATE OF ANALYSIS

A9217533

SAMPLE	PREP CODE		Au ppb	Ag	Al	As	Ba	Be	Bi	Ca	Cd	Co	Cr	Cu	Fe	Ga	Hg	K	La	Mg	Mn
	FA+AA		ppm	ppm	%	ppm	ppm	ppm	ppm	%	ppm	ppm	ppm	ppm	%	ppm	ppm	%	ppm	%	ppm
38000E 74400N	205	274	95	< 0.2	2.21	54	540	1.0	< 2	0.72	< 0.5	7	176	31	3.05	< 10	< 1	0.85	40	1.16	435
38200E 74400N	205	274	< 5	< 0.2	1.97	4	560	0.5	< 2	0.59	< 0.5	6	199	10	2.67	< 10	< 1	0.97	20	0.94	360
38200E 74500N	205	274	< 5	< 0.2	1.82	16	480	0.5	< 2	0.48	< 0.5	6	156	15	2.69	< 10	< 1	0.78	30	0.89	410

CERTIFICATION:



Chemex Labs Ltd.

Analytical Chemists * Geochemists * Registered Assayers
212 Brooksbank Ave., North Vancouver
British Columbia, Canada V7J 2C1
PHONE: 604-984-0221

To: IVANHOE CAPITAL CORPORATION

2100 - 355 BURRARD ST.
VANCOUVER, BC
V6C 2G8

Project :
Comments:

Page Number :1-B
Total Pages :1
Certificate Date: 22-JUL-92
Invoice No. :I9217533
P.O. Number :
Account :IJZ

CERTIFICATE OF ANALYSIS

A9217533

SAMPLE	PREP		Mo	Na	Ni	P	Pb	Sb	Sc	Sr	Ti	Tl	U	V	W	Zn
	CODE		ppm	%	ppm	ppm	ppm	ppm	ppm	ppm	%	ppm	ppm	ppm	ppm	ppm
38000E 74400N	205	274	1	0.12	17	810	12	2	9	64	0.16	< 10	< 10	74	10	80
38200E 74400N	205	274	< 1	0.17	10	820	8	< 2	7	70	0.24	< 10	10	71	30	68
38200E 74500N	205	274	4	0.09	12	860	12	2	5	58	0.18	< 10	< 10	64	10	74

CERTIFICATION: B. Coughlin



Chemex Labs Ltd.

Analytical Chemists * Geochemists * Registered Assayers

212 Brooksbank Ave., North Vancouver
British Columbia, Canada V7J 2C1
PHONE: 604-984-0221

To: IVANHOE CAPITAL CORPORATION

2100 - 355 BURRARD ST.
VANCOUVER, BC
V6C 2G8

Project :
Comments:

Page Number :1-A
Total Pages :3
Certificate Date: 22-JUL-92
Invoice No. :I9217532
P.O. Number :
Account :IJZ

CERTIFICATE OF ANALYSIS A9217532

SAMPLE	PREP CODE		Au ppb	Ag ppm	Al %	As ppm	Ba ppm	Be ppm	Bi ppm	Ca %	Cd ppm	Co ppm	Cr ppm	Cu ppm	Fe %	Ga ppm	Hg ppm	K %	La ppm	Mg %	Mn ppm
	FA+AA																				
37800E 72700N	201	229	40	< 0.2	1.28	156	110	< 0.5	< 2	0.13	< 0.5	3	23	18	2.09	< 10	< 1	0.08	10	0.32	145
37800E 72800N	201	229	25	< 0.2	1.80	602	180	< 0.5	< 2	0.27	< 0.5	8	29	25	2.90	< 10	< 1	0.13	20	0.54	445
37800E 72900N	201	229	15	0.2	1.29	154	110	< 0.5	< 2	0.13	< 0.5	3	22	9	2.20	< 10	< 1	0.06	10	0.36	150
37800E 73000N	201	229	< 5	< 0.2	1.24	96	90	< 0.5	< 2	0.12	< 0.5	3	23	10	2.17	< 10	< 1	0.06	10	0.35	165
37800E 73100N	201	229	< 5	< 0.2	1.30	86	80	< 0.5	< 2	0.10	< 0.5	2	21	8	2.19	< 10	< 1	0.04	10	0.27	100
37800E 73200N	201	229	10	0.2	1.34	100	160	< 0.5	< 2	0.22	< 0.5	5	21	12	2.45	< 10	< 1	0.06	20	0.43	265
37800E 73300N	201	229	5	< 0.2	1.19	18	110	< 0.5	< 2	0.13	< 0.5	5	20	11	2.41	< 10	< 1	0.05	20	0.36	255
37800E 73400N	201	229	< 5	< 0.2	1.03	48	110	< 0.5	< 2	0.09	< 0.5	3	19	8	1.81	< 10	< 1	0.05	10	0.24	280
37800E 73500N	201	229	< 5	< 0.2	1.23	18	110	< 0.5	< 2	0.10	< 0.5	4	21	9	1.99	< 10	< 1	0.07	10	0.36	190
37800E 73600N	201	229	< 5	< 0.2	1.26	32	100	< 0.5	< 2	0.08	< 0.5	1	20	7	1.98	< 10	< 1	0.04	10	0.26	85
37800E 73700N	201	229	< 5	< 0.2	0.87	26	90	< 0.5	< 2	0.07	< 0.5	2	14	8	1.24	< 10	< 1	0.07	10	0.15	80
37800E 73800N	201	229	< 5	< 0.2	1.21	24	110	< 0.5	< 2	0.14	< 0.5	4	20	13	2.44	< 10	< 1	0.07	10	0.36	240
37800E 73900N	201	229	5	< 0.2	0.96	36	70	< 0.5	< 2	0.10	< 0.5	5	24	24	2.21	< 10	< 1	0.13	10	0.29	285
37800E 74000N	201	229	< 5	< 0.2	2.11	36	160	< 0.5	< 2	0.14	< 0.5	7	30	21	3.23	< 10	< 1	0.09	10	0.47	280
38000E 72600N	201	229	25	0.2	1.64	228	100	< 0.5	< 2	0.08	< 0.5	4	24	21	2.62	< 10	< 1	0.08	10	0.38	170
38000E 72700N	201	229	< 5	< 0.2	1.34	48	70	< 0.5	< 2	0.07	< 0.5	3	24	13	2.92	< 10	< 1	0.07	10	0.28	190
38000E 72800N	201	229	15	< 0.2	1.36	138	110	< 0.5	< 2	0.13	< 0.5	5	21	15	2.51	< 10	< 1	0.04	10	0.37	205
38000E 72900N	201	229	465	1.8	1.07	928	110	< 0.5	< 2	0.24	< 0.5	5	17	12	2.46	< 10	< 1	0.05	20	0.29	275
38000E 73000N	201	229	75	< 0.2	1.20	76	140	< 0.5	< 2	0.21	< 0.5	5	22	9	2.10	< 10	< 1	0.05	10	0.37	265
38000E 73100N	201	229	10	< 0.2	1.44	74	90	< 0.5	< 2	0.10	< 0.5	5	21	14	2.70	< 10	< 1	0.05	10	0.36	335
38000E 73200N	201	229	5	< 0.2	1.35	90	130	< 0.5	< 2	0.14	< 0.5	4	21	12	2.52	< 10	< 1	0.07	20	0.40	295
38000E 73300N	201	229	20	< 0.2	1.16	40	150	< 0.5	2	0.15	< 0.5	4	23	11	2.59	< 10	< 1	0.08	10	0.29	420
38000E 73400N	201	229	5	< 0.2	1.13	38	110	< 0.5	2	0.10	< 0.5	2	18	9	1.44	< 10	< 1	0.05	10	0.20	80
38000E 73500N	201	229	10	< 0.2	1.27	66	110	< 0.5	< 2	0.13	< 0.5	5	23	11	2.27	< 10	< 1	0.08	10	0.38	235
38000E 73600N	201	229	< 5	< 0.2	1.56	134	170	< 0.5	< 2	0.28	< 0.5	7	24	12	2.39	< 10	< 1	0.11	10	0.35	780
38000E 73700N	201	229	20	< 0.2	1.48	68	130	< 0.5	2	0.10	< 0.5	4	23	11	2.32	< 10	< 1	0.07	10	0.41	430
38000E 73800N	201	229	10	< 0.2	1.43	32	90	< 0.5	< 2	0.16	< 0.5	3	19	10	1.85	< 10	< 1	0.06	10	0.41	115
38000E 73900N	201	229	< 5	< 0.2	1.47	12	100	< 0.5	< 2	0.16	< 0.5	3	22	14	1.96	< 10	< 1	0.06	10	0.45	140
38000E 74000N	201	229	< 5	< 0.2	1.73	16	140	< 0.5	< 2	0.10	< 0.5	4	28	18	2.51	< 10	< 1	0.09	10	0.43	130
38000E 74100N	201	229	< 5	< 0.2	1.44	12	130	< 0.5	< 2	0.13	< 0.5	5	26	18	2.31	< 10	< 1	0.08	20	0.46	165
38000E 74200N	201	229	< 5	< 0.2	1.19	22	100	< 0.5	2	0.10	< 0.5	3	19	14	2.08	< 10	< 1	0.07	10	0.34	125
38000E 74300N	201	229	< 5	< 0.2	1.08	44	290	< 0.5	< 2	0.23	< 0.5	4	16	10	2.17	< 10	< 1	0.04	10	0.29	185
38000E 74500N	201	229	15	0.4	2.02	146	230	< 0.5	< 2	0.30	< 0.5	9	30	18	2.98	< 10	< 1	0.12	20	0.64	765
38000E 74600N	201	229	15	< 0.2	2.00	88	220	< 0.5	< 2	0.45	< 0.5	5	31	20	2.81	10	< 1	0.10	20	0.63	265
38000E 74700N	201	229	5	< 0.2	1.72	58	150	< 0.5	< 2	0.40	< 0.5	7	31	20	2.69	< 10	< 1	0.10	20	0.56	380
38200E 72600N	201	229	145	< 0.2	1.84	218	110	< 0.5	< 2	0.08	< 0.5	4	34	22	2.50	< 10	< 1	0.13	20	0.48	155
38200E 72700N	201	229	30	< 0.2	1.93	422	140	< 0.5	< 2	0.17	< 0.5	6	36	20	2.81	< 10	< 1	0.12	20	0.55	205
38200E 72800N	201	229	50	0.2	1.67	594	180	< 0.5	< 2	0.36	< 0.5	5	27	11	2.32	< 10	< 1	0.08	20	0.49	380
38200E 72900N	201	229	15	< 0.2	1.28	48	90	< 0.5	2	0.10	< 0.5	3	23	11	2.27	< 10	< 1	0.07	10	0.35	185
38200E 73000N	201	229	< 5	0.2	1.53	204	120	< 0.5	< 2	0.19	< 0.5	6	16	6	2.37	10	< 1	0.15	30	0.49	500

CERTIFICATION:



Chemex Labs Ltd.
 Analytical Chemists * Geochemists * Registered Assayers
 212 Brooksbank Ave., North Vancouver
 British Columbia, Canada V7J 2C1
 PHONE: 604-984-0221

To: IVANHOE CAPITAL CORPORATION
 2100 - 355 BURRARD ST.
 VANCOUVER, BC
 V6C 2G8

Page Number : 1-B
 Total Pages : 3
 Certificate Date: 22-JUL-92
 Invoice No. : 19217532
 P.O. Number :
 Account : IJZ

Project :
 Comments :

CERTIFICATE OF ANALYSIS A9217532

SAMPLE	PREP CODE	Mo ppm	Na %	Ni ppm	P ppm	Pb ppm	Sb ppm	Sc ppm	Sr ppm	Ti %	Tl ppm	U ppm	V ppm	W ppm	Zn ppm
37800E 72700N	201 229	1	0.01	11	580	30	4	1	14	0.03	< 10	< 10	41	< 10	50
37800E 72800N	201 229	2	0.01	20	740	16	6	2	24	0.04	< 10	< 10	44	< 10	80
37800E 72900N	201 229	1	< 0.01	10	510	10	2	1	13	0.03	< 10	< 10	45	< 10	52
37800E 73000N	201 229	1	< 0.01	10	410	10	2	1	12	0.04	< 10	< 10	48	< 10	48
37800E 73100N	201 229	1	< 0.01	7	400	14	< 2	1	11	0.03	< 10	< 10	49	< 10	34
37800E 73200N	201 229	2	< 0.01	11	530	12	2	2	18	0.03	< 10	< 10	45	< 10	60
37800E 73300N	201 229	2	< 0.01	11	450	8	< 2	1	11	0.04	< 10	< 10	43	< 10	54
37800E 73400N	201 229	2	< 0.01	7	490	8	< 2	< 1	11	0.02	< 10	< 10	43	< 10	44
37800E 73500N	201 229	2	< 0.01	10	510	4	2	1	11	0.03	< 10	< 10	45	< 10	46
37800E 73600N	201 229	1	< 0.01	5	550	6	< 2	1	11	0.03	< 10	< 10	52	< 10	32
37800E 73700N	201 229	2	< 0.01	6	360	6	2	1	11	0.03	< 10	< 10	42	< 10	36
37800E 73800N	201 229	1	< 0.01	13	480	6	< 2	2	12	0.04	< 10	< 10	43	< 10	48
37800E 73900N	201 229	< 1	0.01	22	250	6	2	2	11	0.03	< 10	< 10	26	< 10	36
37800E 74000N	201 229	1	0.01	17	340	14	< 2	3	13	0.07	< 10	< 10	54	< 10	60
38000E 72600N	201 229	2	0.01	12	610	8	4	1	11	0.03	< 10	< 10	44	< 10	60
38000E 72700N	201 229	2	< 0.01	11	560	8	2	1	10	0.03	< 10	< 10	54	< 10	54
38000E 72800N	201 229	1	< 0.01	14	440	6	< 2	2	11	0.03	< 10	< 10	42	< 10	50
38000E 72900N	201 229	1	< 0.01	12	720	28	6	2	20	0.03	< 10	< 10	39	< 10	58
38000E 73000N	201 229	1	< 0.01	10	550	6	< 2	1	12	0.03	< 10	< 10	38	< 10	48
38000E 73100N	201 229	1	< 0.01	13	540	10	< 2	1	11	0.04	< 10	< 10	49	< 10	64
38000E 73200N	201 229	1	< 0.01	13	420	10	2	3	14	0.04	< 10	< 10	43	< 10	62
38000E 73300N	201 229	2	< 0.01	9	730	6	< 2	1	18	0.04	< 10	< 10	57	< 10	64
38000E 73400N	201 229	1	0.01	7	480	6	2	< 1	14	0.01	< 10	< 10	40	< 10	40
38000E 73500N	201 229	2	< 0.01	13	550	10	< 2	1	14	0.04	< 10	< 10	46	< 10	60
38000E 73600N	201 229	7	0.01	9	1250	14	2	< 1	32	0.03	< 10	< 10	51	< 10	72
38000E 73700N	201 229	4	< 0.01	11	650	4	2	1	12	0.03	< 10	< 10	43	< 10	60
38000E 73800N	201 229	1	< 0.01	12	510	6	< 2	2	12	0.05	< 10	< 10	33	< 10	54
38000E 73900N	201 229	< 1	< 0.01	13	540	2	4	2	13	0.05	< 10	< 10	39	< 10	54
38000E 74000N	201 229	2	< 0.01	15	530	6	2	2	11	0.03	< 10	< 10	48	< 10	48
38000E 74100N	201 229	1	< 0.01	15	390	4	< 2	3	11	0.05	< 10	< 10	40	< 10	54
38000E 74200N	201 229	1	< 0.01	11	380	4	2	1	10	0.03	< 10	< 10	37	< 10	46
38000E 74300N	201 229	2	< 0.01	10	420	6	< 2	1	31	0.03	< 10	< 10	42	< 10	42
38000E 74500N	201 229	1	0.01	16	650	18	4	5	39	0.05	< 10	< 10	54	< 10	92
38000E 74600N	201 229	1	< 0.01	15	680	14	2	4	34	0.03	< 10	< 10	46	< 10	76
38000E 74700N	201 229	1	< 0.01	16	610	12	4	3	29	0.04	< 10	< 10	48	< 10	78
38200E 72600N	201 229	< 1	< 0.01	19	470	4	4	2	13	0.04	< 10	< 10	42	< 10	54
38200E 72700N	201 229	3	0.01	18	570	10	2	3	19	0.05	< 10	< 10	52	< 10	66
38200E 72800N	201 229	4	0.01	14	1090	10	2	3	40	0.04	< 10	< 10	42	< 10	64
38200E 72900N	201 229	1	< 0.01	11	420	4	2	1	11	0.03	< 10	< 10	44	< 10	48
38200E 73000N	201 229	1	< 0.01	6	840	16	2	6	11	0.01	< 10	< 10	30	< 10	84

CERTIFICATION: *B. C. G. J.*



Chemex Labs Ltd.

Analytical Chemists * Geochemists * Registered Assayers
212 Brooksbank Ave., North Vancouver
British Columbia, Canada V7J 2C1
PHONE: 604-984-0221

To: IVANHOE CAPITAL CORPORATION

2100 - 355 BURFARD ST.
VANCOUVER, BC
V6C 2G8

Page Number : 2-A
Total Pages : 3
Certificate Date: 22-JUL-92
Invoice No. : I9217532
P.O. Number :
Account : IJZ

Project :
Comments :

CERTIFICATE OF ANALYSIS

A9217532

SAMPLE	PREP CODE	Au ppb FA+AA	Ag ppm	Al %	As ppm	Ba ppm	Be ppm	Bi ppm	Ca %	Cd ppm	Co ppm	Cr ppm	Cu ppm	Fe %	Ga ppm	Hg ppm	K %	La ppm	Mg %	Mn ppm
38200E 73100N	201 229	10 < 0.2	1.41	124	190 < 0.5	< 2	0.24 < 0.5	6	21	11	2.32 < 10	< 1	0.06	30	0.41	450				
38200E 73200N	201 229	30 < 0.2	1.27	144	130 < 0.5	< 2	0.10 < 0.5	6	22	10	2.82 < 10	< 1	0.05	10	0.40	310				
38200E 73300N	201 229	< 5	0.2	1.02	56	130 < 0.5	< 2	0.10 < 0.5	4	18	12	1.86 < 10	< 1	0.06	20	0.26	200			
38200E 73400N	201 229	30	0.2	1.26	50	170 < 0.5	< 2	0.07 < 0.5	3	16	13	1.77 < 10	< 1	0.04	10	0.14	125			
38200E 73500N	201 229	< 5 < 0.2	1.75	202	250 < 0.5	< 2	0.23 < 0.5	5	27	10	2.46 < 10	< 1	0.06	20	0.53	235				
38200E 73600N	201 229	45 < 0.2	1.37	42	110 < 0.5	< 2	0.12 < 0.5	5	21	13	2.37 < 10	< 1	0.06	10	0.40	230				
38200E 73700N	201 229	15 < 0.2	1.15	44	80 < 0.5	< 2	0.08 < 0.5	5	18	12	2.13 < 10	< 1	0.04	10	0.32	170				
38200E 73800N	201 229	< 5 < 0.2	1.24	62	120 < 0.5	< 2	0.15 < 0.5	6	18	12	2.08 < 10	< 1	0.06	10	0.38	250				
38200E 73900N	201 229	< 5 < 0.2	1.31	214	130 < 0.5	< 2	0.14 < 0.5	4	17	12	1.98 < 10	1	0.05	10	0.39	195				
38200E 74000N	201 229	< 5	0.2	1.74	34	170 < 0.5	< 2	0.16 < 0.5	7	26	19	2.72 < 10	< 1	0.08	20	0.49	325			
38200E 74100N	201 229	< 5	0.2	1.77	48	250 < 0.5	< 2	0.22 < 0.5	9	28	18	2.83 < 10	< 1	0.09	10	0.53	460			
38200E 74200N	201 229	< 5 < 0.2	1.31	12	120 < 0.5	< 2	0.13 < 0.5	4	20	11	2.00 < 10	< 1	0.06	10	0.37	160				
38200E 74300N	201 229	< 5 < 0.2	1.51	38	180 < 0.5	< 2	0.16 < 0.5	4	21	13	2.12 < 10	< 1	0.05	20	0.42	175				
38200E 74600N	201 229	< 5 < 0.2	2.16	40	150 < 0.5	< 2	0.53 < 0.5	17	37	58	3.44 < 10	< 1	0.08	20	0.61	630				
38400E 72500N	201 229	75 < 0.2	1.78	408	130 < 0.5	< 2	0.10 < 0.5	8	28	30	3.04 < 10	< 1	0.17	20	0.49	315				
38400E 72600N	201 229	160 < 0.2	1.95	592	100 < 0.5	< 2	0.08 < 0.5	6	24	34	2.99 < 10	< 1	0.10	20	0.42	200				
38400E 72700N	201 229	30	0.2	1.58	186	110 < 0.5	< 2	0.14 < 0.5	6	26	23	2.54 < 10	< 1	0.08	20	0.47	180			
38400E 72800N	201 229	30 < 0.2	1.34	92	80 < 0.5	< 2	0.10 < 0.5	6	20	12	2.31 < 10	< 1	0.05	10	0.37	300				
38400E 72900N	201 229	10 < 0.2	1.30	52	100 < 0.5	< 2	0.09 < 0.5	4	19	12	2.09 < 10	< 1	0.04	10	0.34	150				
38400E 73000N	201 229	5 < 0.2	1.45	68	100 < 0.5	< 2	0.09 < 0.5	5	20	12	2.37 < 10	< 1	0.06	10	0.39	185				
38400E 73100N	201 229	10	0.2	1.53	50	120 < 0.5	< 2	0.14 < 0.5	5	23	13	2.66 < 10	< 1	0.07	20	0.42	260			
38400E 73200N	201 229	5	0.2	1.81	188	200 < 0.5	< 2	0.26 < 0.5	5	27	9	2.65 < 10	< 1	0.08	20	0.49	325			
38400E 73300N	201 229	< 5	0.4	1.95	324	190 < 0.5	< 2	0.46 < 0.5	7	26	14	2.46 < 10	< 1	0.09	40	0.42	555			
38400E 73400N	201 229	< 5 < 0.2	1.24	52	130 < 0.5	< 2	0.09 < 0.5	6	20	11	2.31 < 10	< 1	0.09	10	0.27	525				
38400E 73500N	201 229	< 5 < 0.2	1.57	38	140 < 0.5	< 2	0.10 < 0.5	5	25	14	2.74 < 10	< 1	0.08	10	0.36	320				
38400E 73600N	201 229	10	0.2	1.17	28	130 < 0.5	< 2	0.09 < 0.5	3	17	13	1.71 < 10	< 1	0.06	10	0.16	120			
38400E 73700N	201 229	< 5	0.4	1.26	60	130 < 0.5	< 2	0.10 < 0.5	4	20	13	2.39 < 10	< 1	0.06	10	0.31	245			
38400E 73800N	201 229	40	0.2	1.01	112	210 < 0.5	< 2	0.16 < 0.5	3	16	11	1.84 < 10	< 1	0.05	10	0.16	330			
38400E 73900N	201 229	15	0.2	1.40	94	130 < 0.5	< 2	0.12 < 0.5	5	20	14	2.32 < 10	< 1	0.05	10	0.39	270			
38400E 74000N	201 229	5	0.4	1.14	18	210 < 0.5	< 2	0.14 < 0.5	4	18	12	1.92 < 10	< 1	0.04	10	0.33	155			
38400E 74100N	201 229	10 < 0.2	1.25	44	130 < 0.5	< 2	0.18 < 0.5	7	19	16	2.47 < 10	< 1	0.07	10	0.39	310				
38400E 74200N	201 229	25	0.2	1.42	80	300 < 0.5	< 2	0.32 < 0.5	7	23	22	2.59 < 10	< 1	0.08	20	0.46	355			
38400E 74300N	201 229	35	0.2	1.08	34	190 < 0.5	< 2	0.29 < 0.5	7	19	21	2.30 < 10	< 1	0.08	20	0.41	345			
38400E 74400N	201 229	10	0.4	1.96	88	360 < 0.5	< 2	0.25 < 0.5	7	29	27	3.12 < 10	< 1	0.08	20	0.53	280			
38400E 74500N	201 229	< 5	0.2	1.14	28	150 < 0.5	< 2	0.16 < 0.5	4	20	12	2.38 < 10	< 1	0.04	10	0.36	190			
38400E 74600N	201 229	< 5	0.2	1.29	40	200 < 0.5	< 2	0.31 < 0.5	7	28	24	2.32 < 10	< 1	0.14	20	0.55	260			
38400E 74700N	201 229	< 5	0.4	1.14	44	190 < 0.5	< 2	0.16 < 0.5	6	18	23	1.97 < 10	< 1	0.07	20	0.35	170			
38600E 72600N	201 229	180	0.2	1.70	452	190 < 0.5	< 2	0.17 < 0.5	12	29	36	3.20 < 10	< 1	0.19	30	0.50	455			
38600E 72700N	201 229	30 < 0.2	1.98	216	140 < 0.5	< 2	0.14 < 0.5	8	34	27	3.04 < 10	< 1	0.15	20	0.57	295				
38600E 72800N	201 229	< 5 < 0.2	1.42	96	100 < 0.5	< 2	0.10 < 0.5	5	22	14	2.45 < 10	< 1	0.06	20	0.38	240				

CERTIFICATION:

B. Coughlin



Chemex Labs Ltd.

Analytical Chemists * Geochemists * Registered Assayers
 212 Brooksbank Ave., North Vancouver
 British Columbia, Canada V7J 2C1
 PHONE: 604-984-0221

To: IVANHOE CAPITAL CORPORATION

2100 - 355 BARRARD ST.
 VANCOUVER, BC
 V6C 2G8

Page Number :2-B
 Total Pages :3
 Certificate Date: 22-JUL-92
 Invoice No. : I9217532
 P.O. Number :
 Account : IJZ

Project :
 Comments:

CERTIFICATE OF ANALYSIS

A9217532

SAMPLE	PREP CODE	Mo ppm	Na %	Ni ppm	P ppm	Pb ppm	Sb ppm	Sc ppm	Sr ppm	Ti %	Tl ppm	U ppm	V ppm	W ppm	Zn ppm
38200E 73100N	201 229	3 < 0.01		11	660	16	2	2	35	0.03	< 10	< 10	43	10	76
38200E 73200N	201 229	6 < 0.01		10	380	12	2	2	14	0.04	< 10	< 10	49	10	68
38200E 73300N	201 229	2 < 0.01		9	500	14	2	1	14	0.02	< 10	< 10	40	10	52
38200E 73400N	201 229	2 < 0.01		9	1120	18	< 2	< 1	11	0.01	< 10	< 10	45	10	32
38200E 73500N	201 229	4 < 0.01		15	420	8	2	3	26	0.05	< 10	< 10	45	20	60
38200E 73600N	201 229	1 < 0.01		13	600	8	4	1	13	0.03	< 10	< 10	44	10	58
38200E 73700N	201 229	< 1 < 0.01		11	360	14	< 2	1	8	0.03	< 10	< 10	45	10	52
38200E 73800N	201 229	< 1 < 0.01		12	520	10	4	2	13	0.04	< 10	< 10	39	10	52
38200E 73900N	201 229	2 < 0.01		13	590	8	2	2	13	0.03	< 10	< 10	36	10	58
38200E 74000N	201 229	2 < 0.01		16	690	14	2	3	16	0.05	< 10	< 10	56	10	66
38200E 74100N	201 229	2 < 0.01		17	790	10	4	3	22	0.05	< 10	< 10	58	10	70
38200E 74200N	201 229	< 1 < 0.01		9	410	6	< 2	2	12	0.04	< 10	< 10	44	10	48
38200E 74300N	201 229	3 < 0.01		13	500	8	2	2	15	0.04	< 10	< 10	43	< 10	52
38200E 74600N	201 229	< 1 < 0.02		30	720	10	2	5	44	0.09	< 10	< 10	57	10	118
38400E 72500N	201 229	1 < 0.01		24	400	10	6	3	18	0.05	< 10	< 10	47	10	68
38400E 72600N	201 229	2 < 0.01		15	540	8	8	2	15	0.02	< 10	< 10	43	10	54
38400E 72700N	201 229	1 < 0.01		15	550	10	4	3	13	0.04	< 10	< 10	46	10	56
38400E 72800N	201 229	< 1 < 0.01		12	600	6	2	1	10	0.03	< 10	< 10	44	10	52
38400E 72900N	201 229	< 1 < 0.01		9	460	10	2	1	9	0.02	< 10	< 10	42	10	46
38400E 73000N	201 229	< 1 < 0.01		11	470	12	4	1	10	0.03	< 10	< 10	46	10	54
38400E 73100N	201 229	2 < 0.01		13	660	12	2	2	14	0.04	< 10	< 10	51	10	66
38400E 73200N	201 229	5 < 0.01		11	860	18	6	2	48	0.02	< 10	< 10	49	10	102
38400E 73300N	201 229	10 < 0.01		12	820	16	< 2	2	71	0.03	< 10	< 10	51	10	66
38400E 73400N	201 229	1 < 0.01		8	430	12	2	2	15	0.06	< 10	< 10	62	10	60
38400E 73500N	201 229	1 < 0.01		12	720	12	2	1	12	0.04	< 10	< 10	60	10	64
38400E 73600N	201 229	1 < 0.01		8	1240	4	2	< 1	13	0.01	< 10	< 10	44	10	46
38400E 73700N	201 229	2 < 0.01		11	920	10	< 2	< 1	12	0.02	< 10	< 10	52	10	66
38400E 73800N	201 229	6 < 0.01		7	870	10	< 2	< 1	19	0.02	< 10	< 10	54	10	44
38400E 73900N	201 229	1 < 0.01		11	530	24	2	2	11	0.03	< 10	< 10	43	10	68
38400E 74000N	201 229	1 < 0.01		10	620	8	< 2	1	15	0.03	< 10	< 10	42	< 10	52
38400E 74100N	201 229	1 < 0.01		14	740	4	4	2	24	0.05	< 10	< 10	47	10	62
38400E 74200N	201 229	1 < 0.01		17	880	16	2	3	35	0.04	< 10	< 10	46	10	74
38400E 74300N	201 229	< 1 < 0.01		19	970	8	2	3	23	0.05	< 10	< 10	41	10	66
38400E 74400N	201 229	< 1 < 0.01		20	850	16	2	3	33	0.04	< 10	< 10	59	10	78
38400E 74500N	201 229	1 < 0.01		10	430	6	2	1	12	0.03	< 10	< 10	47	< 10	46
38400E 74600N	201 229	< 1 < 0.01		14	900	4	2	3	24	0.07	< 10	< 10	49	10	64
38400E 74700N	201 229	< 1 < 0.01		11	620	8	< 2	2	16	0.04	< 10	< 10	41	< 10	46
38600E 72600N	201 229	2 < 0.01		32	640	16	18	4	18	0.05	< 10	< 10	43	10	78
38600E 72700N	201 229	1 < 0.01		23	510	10	4	4	15	0.07	< 10	< 10	53	10	74
38600E 72800N	201 229	< 1 < 0.01		10	560	8	2	2	10	0.03	< 10	< 10	45	10	56

CERTIFICATION: B. Coughlin



Chemex Labs Ltd.

Analytical Chemists * Geochemists * Registered Assayers
212 Brooksbank Ave., North Vancouver
British Columbia, Canada V7J 2C1
PHONE: 604-984-0221

To: IVANHOE CAPITAL CORPORATION

2100 - 355 BURRARD ST.
VANCOUVER, BC
V6C 2G8

Project :
Comments:

Page Number :3-A
Total Pages :3
Certificate Date: 22-JUL-92
Invoice No. :I9217532
P.O. Number :
Account :IJZ

CERTIFICATE OF ANALYSIS

A9217532

SAMPLE	PREP CODE	Au ppb FA+AA	Ag ppm	Al %	As ppm	Ba ppm	Be ppm	Bi ppm	Ca %	Cd ppm	Co ppm	Cr ppm	Cu ppm	Fe %	Ga ppm	Hg ppm	K %	La ppm	Mg %	Mn ppm
38600E 72900N	201 229	< 5	< 0.2	1.08	48	80	< 0.5	< 2	0.07	< 0.5	4	18	10	2.04	< 10	< 1	0.03	10	0.31	160
38600E 73000N	201 229	20	< 0.2	1.32	90	80	< 0.5	< 2	0.07	< 0.5	6	22	14	2.71	< 10	< 1	0.05	10	0.36	470
38600E 73100N	201 229	5	< 0.2	1.29	22	90	< 0.5	< 2	0.08	< 0.5	5	19	12	2.32	< 10	< 1	0.04	10	0.35	195
38600E 73200N	201 229	10	< 0.2	1.55	56	110	< 0.5	< 2	0.07	< 0.5	5	25	16	2.87	< 10	< 1	0.05	10	0.36	260
38600E 73300N	201 229	10	0.4	2.72	220	250	< 0.5	< 2	0.13	< 0.5	11	35	14	2.67	< 10	< 1	0.07	30	0.44	1490
38600E 73400N	201 229	< 5	< 0.2	1.27	32	90	< 0.5	< 2	0.10	< 0.5	4	19	13	2.20	< 10	< 1	0.06	10	0.37	220
38600E 73500N	201 229	30	< 0.2	1.22	32	110	< 0.5	< 2	0.07	< 0.5	5	22	15	2.31	< 10	< 1	0.06	10	0.29	210
38600E 73600N	201 229	20	0.2	1.33	34	100	< 0.5	< 2	0.09	< 0.5	4	24	15	2.40	< 10	< 1	0.07	10	0.40	210
38600E 73700N	201 229	< 5	0.2	1.15	34	210	< 0.5	< 2	0.11	< 0.5	4	18	13	2.03	< 10	< 1	0.04	10	0.29	225
38600E 73800N	201 229	20	0.2	1.35	172	230	< 0.5	< 2	0.11	< 0.5	5	22	18	2.72	< 10	< 1	0.05	10	0.36	260
38600E 73900N	201 229	5	0.2	1.22	26	60	< 0.5	< 2	0.09	< 0.5	3	20	10	2.21	< 10	< 1	0.05	20	0.21	125
38600E 74000N	201 229	< 5	< 0.2	1.73	48	140	< 0.5	< 2	0.12	< 0.5	11	27	24	3.03	< 10	< 1	0.13	20	0.45	525
38600E 74100N	201 229	85	0.2	1.65	98	140	< 0.5	< 2	0.15	< 0.5	9	27	30	2.90	< 10	< 1	0.09	20	0.45	350
38800E 72600N	201 229	75	0.2	1.91	270	210	< 0.5	< 2	0.15	< 0.5	7	30	28	3.18	< 10	< 1	0.11	20	0.48	250
38800E 72700N	201 229	65	0.2	2.07	450	240	< 0.5	< 2	0.16	< 0.5	10	32	37	3.68	< 10	< 1	0.14	20	0.55	435
38800E 72800N	201 229	15	0.2	1.42	88	130	< 0.5	< 2	0.09	< 0.5	6	23	20	2.73	< 10	< 1	0.05	10	0.40	225
38800E 72900N	201 229	10	< 0.2	1.24	44	90	< 0.5	< 2	0.11	< 0.5	5	20	19	2.14	< 10	< 1	0.06	10	0.37	180
38800E 73000N	201 229	25	< 0.2	1.23	56	100	< 0.5	< 2	0.10	< 0.5	6	22	16	2.53	< 10	< 1	0.04	10	0.37	230
38800E 73100N	201 229	< 5	< 0.2	1.21	22	90	< 0.5	< 2	0.07	< 0.5	5	21	13	2.39	< 10	< 1	0.05	10	0.39	180
38800E 73200N	201 229	< 5	0.2	1.55	110	110	< 0.5	< 2	0.08	< 0.5	6	23	35	2.89	< 10	< 1	0.05	20	0.42	185
38800E 73300N	201 229	5	0.2	1.59	56	100	< 0.5	< 2	0.13	< 0.5	8	25	27	2.82	< 10	< 1	0.10	20	0.48	300
38800E 73400N	201 229	< 5	< 0.2	1.88	48	100	< 0.5	< 2	0.11	< 0.5	7	29	22	3.04	< 10	< 1	0.07	10	0.53	210
38800E 73500N	201 229	5	< 0.2	1.71	60	110	< 0.5	< 2	0.08	< 0.5	4	26	18	2.50	< 10	< 1	0.07	10	0.44	200
38800E 73600N	201 229	30	< 0.2	1.62	42	140	< 0.5	< 2	0.15	< 0.5	14	26	29	3.08	< 10	< 1	0.11	20	0.45	710
38800E 73700N	201 229	220	< 0.2	1.99	232	160	< 0.5	< 2	0.12	< 0.5	8	30	32	3.33	< 10	< 1	0.12	20	0.51	380

CERTIFICATION:

B. Coughlin



Chemex Labs Ltd.

Analytical Chemists * Geochemists * Registered Assayers
212 Brooksbank Ave., North Vancouver
British Columbia, Canada V7J 2C1
PHONE: 604-984-0221

To: IVANHOE CAPITAL CORPORATION

2100 - 355 BURREARD ST.
VANCOUVER, BC
V6C 2G8

Project :
Comments:

Page Number :3-B
Total Pages :3
Certificate Date: 22-JUL-92
Invoice No. :I9217532
P.O. Number :
Account :IJZ

CERTIFICATE OF ANALYSIS

A9217532

SAMPLE	PREP CODE	Mo ppm	Na %	Ni ppm	P ppm	Pb ppm	Sb ppm	Sc ppm	Sr ppm	Ti %	Tl ppm	U ppm	V ppm	W ppm	Zn ppm
38600E 72900N	201 229	< 1	< 0.01	8	470	12	< 2	1	6	0.01	< 10	< 10	36	10	42
38600E 73000N	201 229	< 1	< 0.01	13	820	16	4	1	8	0.01	< 10	< 10	44	10	64
38600E 73100N	201 229	1	< 0.01	11	570	14	< 2	1	8	0.02	< 10	< 10	42	10	52
38600E 73200N	201 229	2	< 0.01	14	960	14	4	1	10	0.02	< 10	< 10	49	10	68
38600E 73300N	201 229	19	< 0.01	21	1090	16	8	3	16	0.02	< 10	< 10	44	20	90
38600E 73400N	201 229	< 1	< 0.01	11	540	8	< 2	1	10	0.02	< 10	< 10	39	10	56
38600E 73500N	201 229	1	< 0.01	12	1020	8	2	< 1	10	0.02	< 10	< 10	46	10	58
38600E 73600N	201 229	< 1	< 0.01	13	720	8	2	1	11	0.02	< 10	< 10	45	10	56
38600E 73700N	201 229	< 1	< 0.01	10	730	2	2	1	13	0.02	< 10	< 10	43	10	50
38600E 73800N	201 229	1	< 0.01	15	610	10	4	1	12	0.02	< 10	< 10	46	10	62
38600E 73900N	201 229	< 1	< 0.01	6	240	6	2	2	10	0.07	< 10	< 10	62	< 10	32
38600E 74000N	201 229	< 1	< 0.01	21	650	20	4	2	11	0.04	< 10	< 10	44	< 10	62
38600E 74100N	201 229	< 1	< 0.01	25	680	16	2	2	15	0.04	< 10	< 10	50	10	84
38800E 72600N	201 229	< 1	< 0.01	21	600	14	4	3	16	0.05	< 10	< 10	57	10	70
38800E 72700N	201 229	2	< 0.01	27	970	12	8	3	17	0.04	< 10	< 10	55	10	92
38800E 72800N	201 229	< 1	< 0.01	16	640	10	2	2	9	0.03	< 10	< 10	46	10	62
38800E 72900N	201 229	< 1	< 0.01	14	480	12	< 2	2	8	0.03	< 10	< 10	36	< 10	54
38800E 73000N	201 229	< 1	< 0.01	12	570	12	4	1	9	0.03	< 10	< 10	43	< 10	60
38800E 73100N	201 229	< 1	< 0.01	13	480	10	2	1	7	0.02	< 10	< 10	41	10	56
38800E 73200N	201 229	1	< 0.01	17	530	12	4	2	9	0.03	< 10	< 10	45	< 10	60
38800E 73300N	201 229	1	< 0.01	23	580	16	2	3	11	0.05	< 10	< 10	46	< 10	70
38800E 73400N	201 229	1	< 0.01	18	780	16	2	2	12	0.04	< 10	< 10	56	< 10	68
38800E 73500N	201 229	< 1	< 0.01	16	500	10	6	2	9	0.03	< 10	< 10	45	< 10	56
38800E 73600N	201 229	1	< 0.01	27	790	12	2	3	14	0.05	< 10	< 10	49	10	86
38800E 73700N	201 229	1	0.01	23	850	10	4	2	14	0.04	< 10	< 10	54	< 10	88

CERTIFICATION:



Chemex Labs Ltd.

Analytical Chemists * Geochemists * Registered Assayers
 212 Brooksbank Ave., North Vancouver
 British Columbia, Canada V7J 2C1
 PHONE: 604-984-0221

To: IVANHOE CAPITAL CORPORATION

2100 - 355 BURRARD ST.
 VANCOUVER, BC
 V6C 2G8

Project: SCHEELITE DOME H6000
 Comments: ATTN: JOE KASZJO

Page Number :1-A
 Total Pages :5
 Certificate Date: 28-JUL-92
 Invoice No. :19217937
 P.O. Number :
 Account :IJZ

CERTIFICATE OF ANALYSIS A9217937

SAMPLE	PREP CODE	Au ppb FA+AA	Ag ppm	Al %	As ppm	Ba ppm	Be ppm	Bi ppm	Ca %	Cd ppm	Co ppm	Cr ppm	Cu ppm	Fe %	Ga ppm	Hg ppm	K %	La ppm	Mg %	Mn ppm
36600E 73000N	201 202	< 5	0.6	1.07	30	250	< 0.5	< 2	0.26	< 0.5	6	19	12	2.33	< 10	< 1	0.14	10	0.34	255
36600E 73100N	201 202	< 5	0.8	1.41	140	210	< 0.5	< 2	0.09	< 0.5	12	21	8	2.51	< 10	< 1	0.08	10	0.30	565
36600E 73200N	201 202	< 5	< 0.2	1.39	44	170	< 0.5	< 2	0.14	< 0.5	5	21	10	2.47	< 10	< 1	0.04	10	0.39	190
36600E 73300N	201 202	< 5	< 0.2	1.27	140	120	< 0.5	< 2	0.09	< 0.5	2	21	7	2.83	< 10	< 1	0.04	10	0.32	145
36600E 73400N	201 202	< 5	< 0.2	1.38	98	160	< 0.5	< 2	0.14	< 0.5	5	20	11	2.49	< 10	3	0.04	10	0.38	260
36600E 73500N	201 202	< 5	< 0.2	2.34	208	320	< 0.5	< 2	0.16	< 0.5	16	32	17	3.63	10	< 1	0.07	20	0.51	845
36600E 73600N	201 202	25	< 0.2	1.34	164	220	< 0.5	< 2	0.40	< 0.5	7	22	14	2.40	< 10	< 1	0.07	20	0.43	370
36600E 73700N	201 202	< 5	< 0.2	1.53	152	230	< 0.5	< 2	0.29	< 0.5	6	25	10	2.39	10	< 1	0.06	10	0.48	270
36600E 73800N	201 202	< 5	0.4	1.55	166	300	< 0.5	< 2	0.49	< 0.5	5	23	9	2.08	10	< 1	0.07	40	0.47	270
36600E 73900N	201 202	< 5	< 0.2	1.51	114	310	< 0.5	< 2	0.35	< 0.5	9	23	11	2.28	< 10	< 1	0.06	30	0.41	875
36600E 74000N	201 202	5	< 0.2	1.38	110	200	< 0.5	< 2	0.27	< 0.5	7	23	11	2.33	10	< 1	0.13	20	0.51	330
36600E 74100N	201 202	< 5	< 0.2	1.22	50	90	< 0.5	< 2	0.09	< 0.5	7	24	12	3.13	< 10	< 1	0.05	10	0.33	290
36600E 74200N	201 202	< 5	< 0.2	1.46	30	170	< 0.5	< 2	0.10	< 0.5	3	26	12	2.58	< 10	< 1	0.06	10	0.33	175
36600E 74300N	201 202	< 5	< 0.2	1.39	32	190	< 0.5	< 2	0.16	< 0.5	9	30	23	2.58	< 10	< 1	0.06	20	0.47	335
36800E 72700N	201 202	< 5	< 0.2	1.38	140	150	< 0.5	< 2	0.16	< 0.5	4	25	17	2.41	10	< 1	0.11	20	0.50	185
36800E 72800N	201 202	< 5	0.4	2.24	596	160	< 0.5	< 2	0.21	< 0.5	11	29	19	3.77	10	< 1	0.29	30	0.48	645
36800E 72900N	201 202	< 5	0.4	1.42	90	270	< 0.5	< 2	0.26	< 0.5	6	22	14	2.25	< 10	< 1	0.05	20	0.41	230
36800E 73000N	201 202	< 5	0.2	1.35	230	250	< 0.5	< 2	0.49	< 0.5	6	23	11	2.33	< 10	< 1	0.16	10	0.47	225
36800E 73100N	201 202	< 5	< 0.2	0.97	126	250	< 0.5	< 2	0.18	< 0.5	4	16	6	1.87	< 10	< 1	0.09	10	0.32	235
36800E 73200N	201 202	< 5	< 0.2	1.21	120	330	< 0.5	< 2	0.25	< 0.5	5	18	12	2.22	< 10	< 1	0.06	10	0.40	245
36800E 73300N	201 202	< 5	< 0.2	1.10	42	140	< 0.5	< 2	0.10	< 0.5	6	17	10	2.11	< 10	< 1	0.03	10	0.30	485
36800E 73400N	201 202	< 5	< 0.2	1.25	38	100	< 0.5	< 2	0.05	< 0.5	4	20	10	2.32	< 10	< 1	0.02	10	0.29	155
36800E 73500N	201 202	< 5	< 0.2	1.24	24	70	< 0.5	< 2	0.07	< 0.5	4	22	9	2.31	< 10	< 1	0.04	10	0.33	175
36800E 73600N	201 202	< 5	< 0.2	1.19	34	80	< 0.5	< 2	0.06	< 0.5	4	20	8	2.23	< 10	< 1	0.03	10	0.30	160
36800E 73700N	201 202	< 5	< 0.2	1.19	54	90	< 0.5	< 2	0.07	< 0.5	5	19	9	2.25	< 10	< 1	0.03	10	0.32	230
36800E 73800N	201 202	< 5	< 0.2	1.60	192	170	< 0.5	< 2	0.11	< 0.5	6	24	12	2.54	< 10	< 1	0.05	10	0.42	415
36800E 73900N	201 202	20	< 0.2	1.60	60	120	< 0.5	< 2	0.13	< 0.5	3	26	10	2.04	< 10	< 1	0.15	20	0.40	150
36800E 74000N	201 202	10	< 0.2	1.50	88	190	< 0.5	< 2	0.22	< 0.5	5	24	15	2.34	10	< 1	0.10	20	0.45	285
36800E 74100N	201 202	< 5	0.2	2.22	384	260	< 0.5	< 2	0.54	< 0.5	7	26	11	2.61	10	< 1	0.09	30	0.45	375
36800E 74200N	201 202	15	< 0.2	1.23	44	80	< 0.5	< 2	0.05	< 0.5	6	22	14	2.79	< 10	< 1	0.04	10	0.31	340
36800E 74300N	201 202	10	< 0.2	1.46	36	130	< 0.5	< 2	0.07	< 0.5	6	25	21	2.90	< 10	< 1	0.05	10	0.35	240
36800E 74400N	201 202	< 5	< 0.2	1.13	22	100	< 0.5	< 2	0.12	< 0.5	4	19	16	2.06	< 10	< 1	0.03	10	0.36	125
37000E 72900N	201 202	< 5	< 0.2	1.26	58	100	< 0.5	< 2	0.12	< 0.5	8	21	16	2.50	< 10	< 1	0.06	10	0.37	325
37000E 73000N	201 202	< 5	0.2	1.38	324	170	< 0.5	< 2	0.75	< 0.5	5	24	9	2.24	10	< 1	0.15	20	0.51	315
37000E 73100N	201 202	30	0.2	1.52	466	230	< 0.5	< 2	0.79	< 0.5	5	19	8	2.14	10	< 1	0.15	30	0.52	300
37000E 73200N	201 202	85	< 0.2	1.16	306	170	< 0.5	< 2	0.16	< 0.5	5	20	10	2.21	< 10	< 1	0.07	20	0.40	195
37000E 73300N	201 202	20	< 0.2	1.32	186	240	< 0.5	< 2	0.19	< 0.5	8	20	10	2.43	< 10	< 1	0.07	10	0.40	515
37000E 73400N	201 202	< 5	< 0.2	1.10	42	80	< 0.5	< 2	0.08	< 0.5	4	17	9	2.02	< 10	< 1	0.04	10	0.29	180
37000E 73500N	201 202	< 5	< 0.2	1.40	94	130	< 0.5	< 2	0.11	< 0.5	7	21	15	2.45	< 10	< 1	0.06	10	0.40	280
37000E 73600N	201 202	< 5	< 0.2	1.23	16	110	< 0.5	< 2	0.10	< 0.5	6	18	13	2.18	< 10	< 1	0.04	10	0.38	195

CERTIFICATION:

Jhai D Ma



Chemex Labs Ltd.

Analytical Chemists • Geochemists • Registered Assayers
 212 Brooksbank Ave., North Vancouver
 British Columbia, Canada V7J 2C1
 PHONE: 604-984-0221

To: IVANHOE CAPITAL CORPORATION

2100 - 355 BURRARD ST.
 VANCOUVER, BC
 V6C 2G8

Project: SCHEELITE DOME H6000
 Comments: ATTN: JOE KASZJO

Page Number :1-B
 Total Pages :5
 Certificate Date: 28-JUL-92
 Invoice No. : I9217937
 P.O. Number :
 Account : IJZ

CERTIFICATE OF ANALYSIS

A9217937

SAMPLE	PREP CODE	Mo ppm	Na %	Ni ppm	P ppm	Pb ppm	Sb ppm	Sc ppm	Sr ppm	Ti %	Tl ppm	U ppm	V ppm	W ppm	Zn ppm
36600E 73000N	201 202	< 1	0.01	11	450	16	2	2	26	0.05	< 10	< 10	46	< 10	50
36600E 73100N	201 202	1	< 0.01	13	370	18	2	2	10	0.04	< 10	< 10	49	< 10	86
36600E 73200N	201 202	1	< 0.01	12	490	20	< 2	2	15	0.03	< 10	< 10	45	< 10	48
36600E 73300N	201 202	3	< 0.01	8	400	16	2	2	11	0.03	< 10	< 10	53	< 10	44
36600E 73400N	201 202	1	< 0.01	11	550	20	< 2	2	16	0.03	< 10	< 10	46	< 10	58
36600E 73500N	201 202	4	0.01	17	870	34	2	4	23	0.05	< 10	< 10	68	10	80
36600E 73600N	201 202	3	0.01	14	570	16	2	3	44	0.04	< 10	< 10	45	10	74
36600E 73700N	201 202	6	0.01	12	480	14	4	3	31	0.04	< 10	< 10	52	< 10	66
36600E 73800N	201 202	4	0.01	12	760	10	4	4	63	0.04	< 10	< 10	44	30	78
36600E 73900N	201 202	7	0.01	13	580	16	2	3	54	0.04	< 10	< 10	48	< 10	60
36600E 74000N	201 202	1	0.01	13	730	18	2	3	58	0.06	< 10	< 10	46	< 10	70
36600E 74100N	201 202	1	< 0.01	13	560	18	2	1	10	0.02	< 10	< 10	54	< 10	54
36600E 74200N	201 202	< 1	0.01	12	760	12	< 2	2	12	0.03	< 10	< 10	58	< 10	46
36600E 74300N	201 202	< 1	0.01	21	440	16	< 2	3	15	0.05	< 10	< 10	47	< 10	66
36800E 72700N	201 202	2	0.01	17	390	16	4	3	15	0.07	< 10	< 10	55	30	68
36800E 72800N	201 202	6	< 0.01	19	440	28	10	4	18	0.02	< 10	< 10	41	< 10	94
36800E 72900N	201 202	1	< 0.01	15	490	14	< 2	3	21	0.03	< 10	< 10	38	< 10	54
36800E 73000N	201 202	2	0.01	13	410	18	< 2	3	46	0.04	< 10	< 10	41	40	62
36800E 73100N	201 202	< 1	< 0.01	10	380	8	4	1	17	0.02	< 10	< 10	38	< 10	50
36800E 73200N	201 202	2	< 0.01	12	540	12	< 2	1	21	0.01	< 10	< 10	36	< 10	62
36800E 73300N	201 202	1	< 0.01	11	530	18	2	1	11	0.02	< 10	< 10	35	< 10	48
36800E 73400N	201 202	< 1	< 0.01	8	1030	8	< 2	2	8	0.02	< 10	< 10	42	< 10	40
36800E 73500N	201 202	< 1	< 0.01	10	440	12	2	1	10	0.02	< 10	< 10	44	< 10	50
36800E 73600N	201 202	< 1	< 0.01	10	350	6	< 2	1	8	0.02	< 10	< 10	43	< 10	44
36800E 73700N	201 202	3	< 0.01	10	490	16	< 2	1	9	0.02	< 10	< 10	42	< 10	50
36800E 73800N	201 202	7	0.01	13	660	12	< 2	2	14	0.03	< 10	< 10	48	< 10	74
36800E 73900N	201 202	1	< 0.01	8	580	14	< 2	2	21	0.06	< 10	< 10	46	30	50
36800E 74000N	201 202	1	0.01	12	680	14	2	2	41	0.05	< 10	< 10	47	< 10	64
36800E 74100N	201 202	14	0.01	11	1300	20	2	2	62	0.03	< 10	< 10	49	< 10	76
36800E 74200N	201 202	< 1	< 0.01	13	650	12	4	1	7	0.02	< 10	< 10	44	< 10	58
36800E 74300N	201 202	< 1	< 0.01	14	730	14	4	1	9	0.01	< 10	< 10	49	< 10	60
36800E 74400N	201 202	< 1	< 0.01	15	420	14	< 2	1	11	0.03	< 10	< 10	39	< 10	52
37000E 72900N	201 202	1	< 0.01	17	510	16	4	2	11	0.03	< 10	< 10	35	< 10	60
37000E 73000N	201 202	3	0.01	13	550	18	12	6	68	0.04	< 10	10	38	10	62
37000E 73100N	201 202	3	< 0.01	9	860	18	16	7	83	0.01	< 10	< 10	32	20	66
37000E 73200N	201 202	3	< 0.01	14	310	14	< 2	3	16	0.04	< 10	< 10	42	< 10	54
37000E 73300N	201 202	2	0.01	13	500	14	< 2	3	21	0.03	< 10	< 10	42	< 10	64
37000E 73400N	201 202	< 1	< 0.01	10	550	14	2	2	10	0.03	< 10	< 10	37	< 10	48
37000E 73500N	201 202	1	< 0.01	15	520	20	4	2	13	0.03	< 10	< 10	41	< 10	60
37000E 73600N	201 202	1	< 0.01	14	430	18	2	2	11	0.03	< 10	< 10	34	< 10	52

CERTIFICATION:

Jhai D Ma



Chemex Labs Ltd.

Analytical Chemists * Geochemists * Registered Assayers
 212 Brooksbank Ave., North Vancouver
 British Columbia, Canada V7J 2C1
 PHONE: 604-984-0221

To: IVANHOE CAPITAL CORPORATION

2100 - 355 BURRARD ST.
 VANCOUVER, BC
 V6C 2G8

Project : SCHEELITE DOME H6000
 Comments: ATTN: JOE KASZJO

Page Number :2-A
 Total Pages :5
 Certificate Date: 28-JUL-92
 Invoice No. : I9217937
 P.O. Number :
 Account : IJZ

CERTIFICATE OF ANALYSIS

A9217937

SAMPLE	PREP CODE	Au ppb FA+AA	Ag ppm	Al %	As ppm	Ba ppm	Be ppm	Bi ppm	Ca %	Cd ppm	Co ppm	Cr ppm	Cu ppm	Fe %	Ga ppm	Hg ppm	K %	La ppm	Mg %	Mn ppm
37000E 73700N	201 202	65	< 0.2	1.42	14	130	< 0.5	< 2	0.09	< 0.5	7	22	11	2.26	< 10	1	0.04	20	0.36	215
37000E 73800N	201 202	< 5	< 0.2	1.40	30	100	< 0.5	< 2	0.08	< 0.5	5	27	16	3.04	< 10	< 1	0.05	10	0.38	205
37000E 73900N	201 202	< 5	< 0.2	1.28	8	100	< 0.5	< 2	0.08	< 0.5	3	23	9	2.28	< 10	< 1	0.04	10	0.31	90
37000E 74000N	201 202	< 5	< 0.2	1.26	14	130	< 0.5	< 2	0.08	< 0.5	7	21	13	2.58	< 10	< 1	0.04	10	0.38	235
37000E 74100N	201 202	< 5	< 0.2	1.43	22	120	< 0.5	< 2	0.09	< 0.5	5	24	16	2.42	< 10	< 1	0.04	10	0.39	170
37000E 74200N	201 202	< 5	0.2	1.17	18	100	< 0.5	< 2	0.05	< 0.5	6	19	18	2.49	< 10	< 1	0.04	10	0.22	285
37200E 72800N	201 202	< 5	< 0.2	1.15	128	70	< 0.5	< 2	0.08	< 0.5	5	20	18	2.54	< 10	< 1	0.06	10	0.32	190
37200E 72900N	201 202	< 5	< 0.2	1.10	68	70	< 0.5	< 2	0.07	< 0.5	5	18	13	2.30	< 10	< 1	0.03	10	0.30	130
37200E 73000N	201 202	50	0.2	0.94	190	170	< 0.5	< 2	0.74	< 0.5	5	18	7	1.77	< 10	< 1	0.06	20	0.39	240
37200E 73100N	201 202	< 5	0.4	1.39	220	210	< 0.5	< 2	0.31	< 0.5	8	24	11	2.57	< 10	< 1	0.13	30	0.46	625
37200E 73200N	201 202	5	< 0.2	1.60	160	220	< 0.5	< 2	0.37	< 0.5	5	24	10	2.44	10	< 1	0.13	20	0.58	320
37200E 73300N	201 202	< 5	< 0.2	1.29	110	210	< 0.5	< 2	0.19	< 0.5	6	20	7	2.29	< 10	< 1	0.09	20	0.37	365
37200E 73400N	201 202	< 5	< 0.2	1.50	180	200	< 0.5	< 2	0.20	< 0.5	6	23	9	2.70	< 10	< 1	0.05	10	0.40	265
37200E 73500N	201 202	< 5	< 0.2	1.33	48	130	< 0.5	< 2	0.14	< 0.5	4	21	12	2.59	< 10	< 1	0.07	10	0.39	210
37200E 73600N	201 202	< 5	< 0.2	1.12	38	100	< 0.5	< 2	0.11	< 0.5	5	18	10	2.11	< 10	< 1	0.06	10	0.32	250
37200E 73700N	201 202	< 5	< 0.2	1.26	16	110	< 0.5	< 2	0.10	< 0.5	3	20	8	2.26	< 10	< 1	0.04	10	0.31	160
37200E 73800N	201 202	25	< 0.2	1.34	12	150	< 0.5	< 2	0.14	< 0.5	6	21	16	2.28	< 10	< 1	0.08	20	0.40	240
37200E 73900N	201 202	< 5	< 0.2	1.18	20	120	< 0.5	< 2	0.08	< 0.5	5	20	14	2.21	< 10	1	0.06	10	0.33	185
37200E 74000N	201 202	< 5	< 0.2	1.28	14	240	< 0.5	< 2	0.11	< 0.5	5	21	18	2.26	< 10	< 1	0.05	10	0.36	205
37200E 74100N	201 202	< 5	< 0.2	1.30	18	300	< 0.5	< 2	0.15	< 0.5	9	22	29	2.42	< 10	< 1	0.05	20	0.42	325
37200E 74200N	201 202	< 5	< 0.2	1.21	36	190	< 0.5	< 2	0.22	< 0.5	5	22	21	2.52	< 10	< 1	0.06	10	0.43	250
37400E 72800N	201 202	< 5	< 0.2	1.05	54	80	< 0.5	< 2	0.07	< 0.5	3	18	9	1.67	< 10	< 1	0.04	10	0.30	85
37400E 72900N	201 202	< 5	< 0.2	1.20	42	80	< 0.5	< 2	0.07	< 0.5	3	21	12	2.17	< 10	< 1	0.05	10	0.28	95
37400E 73000N	201 202	< 5	< 0.2	0.91	78	70	< 0.5	< 2	0.05	< 0.5	4	16	10	1.86	< 10	< 1	0.05	10	0.25	130
37400E 73100N	201 202	< 5	< 0.2	0.97	110	80	< 0.5	< 2	0.24	< 0.5	4	17	8	2.16	< 10	< 1	0.08	10	0.31	140
37400E 73200N	201 202	35	0.8	1.62	584	130	< 0.5	< 2	1.29	0.5	5	23	10	2.24	10	< 1	0.09	50	0.55	380
37400E 73300N	201 202	1090	0.6	1.76	1305	230	< 0.5	< 2	0.48	< 0.5	7	21	10	3.05	10	< 1	0.25	40	0.50	705
37400E 73400N	201 202	< 5	< 0.2	1.29	44	90	< 0.5	< 2	0.10	< 0.5	5	20	9	2.24	< 10	< 1	0.06	10	0.32	205
37400E 73500N	201 202	< 5	< 0.2	1.22	26	120	< 0.5	< 2	0.13	< 0.5	3	19	8	2.51	< 10	2	0.06	10	0.34	160
37400E 73600N	201 202	< 5	0.6	2.15	332	330	< 0.5	< 2	0.55	< 0.5	6	30	18	2.59	10	< 1	0.07	30	0.46	470
37400E 73700N	201 202	< 5	< 0.2	1.00	28	100	< 0.5	< 2	0.08	< 0.5	4	17	9	1.87	< 10	1	0.04	10	0.29	110
37400E 73800N	201 202	< 5	< 0.2	1.05	12	90	< 0.5	< 2	0.09	< 0.5	4	17	12	2.02	< 10	< 1	0.04	10	0.32	145
37400E 73900N	201 202	< 5	< 0.2	1.00	18	110	< 0.5	< 2	0.16	< 0.5	3	20	16	2.14	< 10	< 1	0.06	10	0.37	145
37400E 74000N	201 202	< 5	< 0.2	1.35	40	150	< 0.5	< 2	0.13	< 0.5	9	23	24	2.74	< 10	< 1	0.10	20	0.41	435
37400E 74100N	201 202	< 5	< 0.2	1.63	34	120	< 0.5	< 2	0.07	< 0.5	8	23	18	3.27	< 10	< 1	0.06	10	0.37	250
37400E 74200N	201 202	< 5	< 0.2	1.11	10	150	< 0.5	< 2	0.20	< 0.5	7	21	26	2.30	< 10	< 1	0.07	20	0.43	225
37600E 72600N	201 202	60	0.2	1.39	490	140	< 0.5	< 2	0.11	< 0.5	7	23	24	2.95	< 10	1	0.09	20	0.40	255
37600E 72700N	201 202	5	< 0.2	1.57	300	120	< 0.5	< 2	0.08	< 0.5	12	30	33	3.40	< 10	< 1	0.15	20	0.46	510
37600E 72800N	201 202	< 5	< 0.2	1.15	76	110	< 0.5	< 2	0.08	< 0.5	3	18	15	1.91	< 10	< 1	0.04	10	0.25	95
37600E 72900N	201 202	20	0.2	1.01	446	90	< 0.5	< 2	0.53	< 0.5	4	18	19	1.94	< 10	< 1	0.09	10	0.31	165

CERTIFICATION:

Phai D Ma



Chemex Labs Ltd.

Analytical Chemists * Geochemists * Registered Assayers
212 Brooksbank Ave., North Vancouver
British Columbia, Canada V7J 2C1
PHONE: 604-984-0221

To: IVANHOE CAPITAL CORPORATION

2100 - 355 BARRARD ST.
VANCOUVER, BC
V6C 2G8

Project: SCHEELITE DOME H6000
Comments: ATTN: JOE KASZJO

Page Number :2-B
Total Pages :5
Certificate Date: 28-JUL-92
Invoice No. : I9217937
P.O. Number :
Account : IJZ

CERTIFICATE OF ANALYSIS

A9217937

SAMPLE	PREP CODE	Mo ppm	Na %	Ni ppm	P ppm	Pb ppm	Sb ppm	Sc ppm	Sr ppm	Ti %	Tl ppm	U ppm	V ppm	W ppm	Zn ppm
37000E 73700N	201 202	< 1	< 0.01	12	420	14	2	3	10	0.04	< 10	< 10	43	< 10	48
37000E 73800N	201 202	1	< 0.01	17	430	14	2	2	11	0.03	< 10	< 10	53	< 10	66
37000E 73900N	201 202	1	0.01	9	500	14	2	1	10	0.03	< 10	< 10	48	< 10	42
37000E 74000N	201 202	1	< 0.01	14	460	16	2	2	9	0.03	< 10	< 10	38	< 10	60
37000E 74100N	201 202	1	0.01	14	420	12	< 2	2	9	0.03	< 10	< 10	43	< 10	60
37000E 74200N	201 202	1	0.01	12	900	16	< 2	< 1	7	0.01	< 10	< 10	44	< 10	58
37200E 72800N	201 202	1	< 0.01	16	480	20	6	2	8	0.02	< 10	< 10	39	< 10	54
37200E 72900N	201 202	< 1	< 0.01	11	400	14	4	1	7	0.02	< 10	< 10	35	< 10	42
37200E 73000N	201 202	2	< 0.01	10	570	16	4	4	154	0.02	< 10	< 10	31	40	52
37200E 73100N	201 202	5	< 0.01	13	510	32	6	4	58	0.03	< 10	< 10	46	20	66
37200E 73200N	201 202	2	0.01	13	600	18	8	6	65	0.03	< 10	< 10	40	10	68
37200E 73300N	201 202	2	0.01	9	400	12	< 2	2	27	0.03	< 10	< 10	44	< 10	64
37200E 73400N	201 202	1	0.01	12	480	20	2	3	33	0.03	< 10	< 10	47	< 10	76
37200E 73500N	201 202	1	0.01	13	410	14	2	3	14	0.05	< 10	< 10	47	< 10	62
37200E 73600N	201 202	2	< 0.01	11	450	14	< 2	2	13	0.04	< 10	< 10	43	< 10	52
37200E 73700N	201 202	< 1	< 0.01	9	450	10	2	1	12	0.02	< 10	< 10	41	< 10	44
37200E 73800N	201 202	< 1	< 0.01	15	470	14	2	2	15	0.04	< 10	< 10	43	< 10	56
37200E 73900N	201 202	1	< 0.01	10	720	10	< 2	1	13	0.02	< 10	< 10	43	< 10	60
37200E 74000N	201 202	1	< 0.01	15	560	12	< 2	2	11	0.02	< 10	< 10	39	< 10	60
37200E 74100N	201 202	< 1	0.01	19	530	12	< 2	3	14	0.03	< 10	< 10	41	< 10	68
37200E 74200N	201 202	< 1	< 0.01	19	380	14	< 2	3	16	0.04	< 10	< 10	40	< 10	64
37400E 72800N	201 202	1	< 0.01	9	360	10	< 2	1	8	0.02	< 10	< 10	33	< 10	38
37400E 72900N	201 202	2	0.01	11	510	18	< 2	< 1	9	0.02	< 10	< 10	44	< 10	46
37400E 73000N	201 202	1	< 0.01	8	310	16	2	1	6	0.02	< 10	< 10	36	< 10	42
37400E 73100N	201 202	3	< 0.01	8	340	12	2	2	43	0.01	< 10	< 10	40	< 10	46
37400E 73200N	201 202	1	0.01	9	970	36	6	7	217	0.01	< 10	20	33	20	90
37400E 73300N	201 202	1	< 0.01	12	1190	114	8	8	43	0.02	< 10	< 10	44	90	112
37400E 73400N	201 202	1	< 0.01	8	500	12	< 2	2	11	0.04	< 10	< 10	45	< 10	52
37400E 73500N	201 202	1	< 0.01	9	450	16	2	2	14	0.04	< 10	< 10	49	< 10	52
37400E 73600N	201 202	9	0.01	15	1520	14	< 2	3	58	0.03	< 10	10	47	< 10	84
37400E 73700N	201 202	1	< 0.01	8	430	10	< 2	< 1	10	0.01	< 10	< 10	36	< 10	44
37400E 73800N	201 202	< 1	< 0.01	12	390	18	4	1	8	0.02	< 10	< 10	34	< 10	50
37400E 73900N	201 202	< 1	< 0.01	15	500	12	2	2	13	0.03	< 10	< 10	36	< 10	54
37400E 74000N	201 202	2	< 0.01	20	580	22	2	2	12	0.03	< 10	< 10	41	< 10	70
37400E 74100N	201 202	2	< 0.01	19	240	28	2	3	9	0.03	< 10	< 10	50	< 10	64
37400E 74200N	201 202	< 1	< 0.01	22	440	12	2	3	16	0.04	< 10	< 10	34	< 10	74
37600E 72600N	201 202	3	< 0.01	18	560	22	14	2	16	0.02	< 10	< 10	37	< 10	66
37600E 72700N	201 202	4	< 0.01	25	610	16	16	3	10	0.02	< 10	< 10	42	< 10	76
37600E 72800N	201 202	1	< 0.01	11	590	12	6	1	10	0.01	< 10	< 10	33	< 10	38
37600E 72900N	201 202	3	< 0.01	18	410	10	8	1	41	0.01	< 10	< 10	26	< 10	62

CERTIFICATION: *Yhai J Ma*



Chemex Labs Ltd.

Analytical Chemists * Geochemists * Registered Assayers
212 Brooksbank Ave., North Vancouver
British Columbia, Canada V7J 2C1
PHONE: 604-984-0221

To: IVANHOE CAPITAL CORPORATION

2100 - 355 BARRARD ST.
VANCOUVER, BC
V6C 2G8

Project : SCHEELITE DOME H6000
Comments: ATTN: JOE KASZJO

Page Number :3-A
Total Pages :5
Certificate Date:28-JUL-92
Invoice No. :I9217937
P.O. Number :
Account :IJZ

CERTIFICATE OF ANALYSIS

A9217937

SAMPLE	PREP CODE		Au ppb	Ag	Al	As	Ba	Be	Bi	Ca	Cd	Co	Cr	Cu	Fe	Ga	Hg	K	La	Mg	Mn
	FA+AA		ppm	%	ppm	ppm	ppm	ppm	ppm	%	ppm	ppm	ppm	ppm	%	ppm	ppm	%	ppm	%	ppm
37600E 73000N	201	202	< 5	0.8	1.97	840	300	< 0.5	< 2	0.79	< 0.5	11	36	18	2.93	10	< 1	0.08	40	0.49	535
37600E 73100N	201	202	< 5	< 0.2	1.10	68	100	< 0.5	4	0.08	< 0.5	3	19	10	1.61	< 10	1	0.06	20	0.22	100
37600E 73200N	201	202	< 5	0.2	1.50	372	220	< 0.5	2	0.47	< 0.5	7	21	12	2.19	10	< 1	0.07	30	0.41	655
37600E 73300N	201	202	250	0.4	1.26	400	140	< 0.5	< 2	0.10	< 0.5	5	18	8	2.19	< 10	< 1	0.06	30	0.37	195
37600E 73400N	201	202	30	0.4	1.47	262	250	< 0.5	< 2	0.29	< 0.5	7	22	12	2.56	10	2	0.10	30	0.50	495
37600E 73500N	201	202	< 5	< 0.2	1.26	84	140	< 0.5	< 2	0.11	< 0.5	11	20	9	2.60	< 10	< 1	0.06	10	0.35	520
37600E 73600N	201	202	< 5	< 0.2	1.10	34	120	< 0.5	4	0.12	< 0.5	5	17	9	2.24	< 10	1	0.04	10	0.30	215
37600E 73700N	201	202	40	0.2	1.26	88	150	< 0.5	< 2	0.11	< 0.5	6	19	18	2.37	< 10	< 1	0.05	10	0.37	205
37600E 73800N	201	202	< 5	< 0.2	0.95	48	140	< 0.5	2	0.07	< 0.5	4	16	12	2.04	< 10	< 1	0.04	10	0.28	115
37600E 73900N	201	202	15	< 0.2	1.34	188	130	< 0.5	< 2	0.08	< 0.5	7	23	24	2.84	< 10	< 1	0.07	10	0.38	295
37600E 74000N	201	202	< 5	< 0.2	1.46	16	120	< 0.5	2	0.05	< 0.5	9	25	22	3.12	< 10	< 1	0.07	10	0.37	215
39000E 72600N	201	202	20	< 0.2	1.14	302	80	< 0.5	2	0.09	< 0.5	9	18	22	2.42	< 10	< 1	0.04	10	0.32	250
39000E 72700N	201	202	35	< 0.2	1.39	122	150	< 0.5	< 2	0.22	< 0.5	11	27	32	2.84	< 10	1	0.09	20	0.46	380
39000E 72800N	201	202	10	< 0.2	1.31	174	100	< 0.5	4	0.10	< 0.5	8	26	29	2.82	< 10	< 1	0.12	20	0.45	280
39000E 72900N	201	202	< 5	< 0.2	1.79	162	170	< 0.5	4	0.12	< 0.5	8	31	22	2.97	10	< 1	0.09	20	0.48	340
39000E 73000N	201	202	25	< 0.2	1.35	84	100	< 0.5	< 2	0.06	< 0.5	3	24	16	2.56	< 10	< 1	0.06	10	0.27	145
39000E 73100N	201	202	< 5	< 0.2	1.56	54	110	< 0.5	< 2	0.10	< 0.5	6	24	22	2.32	< 10	< 1	0.05	20	0.46	140
39000E 73200N	201	202	< 5	< 0.2	1.22	86	90	< 0.5	< 2	0.07	< 0.5	4	21	15	1.99	< 10	3	0.05	10	0.28	95
39000E 73300N	201	202	< 5	< 0.2	0.96	22	60	< 0.5	< 2	0.04	< 0.5	4	15	10	2.57	< 10	2	0.03	10	0.22	170
39000E 73400N	201	202	< 5	< 0.2	1.22	108	110	< 0.5	< 2	0.11	< 0.5	9	19	24	2.42	< 10	1	0.06	10	0.39	270
39000E 73500N	201	202	< 5	< 0.2	0.94	36	70	< 0.5	< 2	0.05	< 0.5	4	15	14	1.90	< 10	2	0.03	10	0.25	120
39000E 73600N	203	205	< 5	< 0.2	1.67	136	140	< 0.5	< 2	0.07	< 0.5	13	137	38	3.88	< 10	< 1	0.23	30	0.32	570
39000E 73700N	201	202	< 5	< 0.2	1.05	172	100	< 0.5	< 2	0.06	< 0.5	5	19	21	2.50	< 10	< 1	0.06	10	0.19	210
39000E 73800N	201	202	< 5	< 0.2	1.34	50	100	< 0.5	< 2	0.07	< 0.5	11	23	21	2.69	< 10	< 1	0.06	10	0.39	465
39000E 73900N	201	202	< 5	< 0.2	1.55	62	110	< 0.5	< 2	0.08	< 0.5	11	24	28	2.92	< 10	1	0.11	10	0.48	420
39200E 72700N	201	202	< 5	< 0.2	1.31	154	100	< 0.5	< 2	0.11	< 0.5	11	21	24	2.72	< 10	< 1	0.06	20	0.32	355
39200E 72800N	201	202	130	< 0.2	1.79	98	160	< 0.5	< 2	0.17	< 0.5	9	30	27	3.10	10	1	0.19	20	0.56	370
39200E 72900N	201	202	10	< 0.2	1.77	50	120	< 0.5	< 2	0.11	< 0.5	5	28	17	2.67	< 10	< 1	0.06	10	0.49	200
39200E 73000N	201	202	< 5	< 0.2	1.72	110	150	< 0.5	< 2	0.08	< 0.5	9	26	21	2.81	< 10	< 1	0.12	20	0.43	245
39200E 73100N	201	202	< 5	< 0.2	1.37	42	120	< 0.5	< 2	0.11	< 0.5	7	21	20	2.25	< 10	< 1	0.06	10	0.39	215
39200E 73200N	201	202	< 5	< 0.2	1.44	32	100	< 0.5	< 2	0.08	< 0.5	6	22	18	2.46	< 10	< 1	0.07	10	0.35	240
39200E 73300N	201	202	< 5	< 0.2	1.71	42	110	< 0.5	< 2	0.07	< 0.5	6	26	19	2.83	< 10	< 1	0.08	10	0.38	245
39200E 73400N	201	202	< 5	< 0.2	1.65	48	120	< 0.5	< 2	0.08	< 0.5	4	25	18	2.76	< 10	1	0.09	20	0.43	255
39200E 73500N	201	202	< 5	< 0.2	1.66	92	110	< 0.5	< 2	0.08	< 0.5	7	26	19	3.03	10	2	0.10	20	0.39	360
39200E 73600N	201	202	< 5	< 0.2	1.56	122	100	< 0.5	< 2	0.10	< 0.5	7	25	18	3.17	10	< 1	0.07	20	0.36	365
39200E 73700N	201	202	< 5	< 0.2	1.24	34	90	< 0.5	< 2	0.07	< 0.5	4	22	14	2.42	< 10	< 1	0.09	10	0.29	300
39200E 73800N	201	202	< 5	< 0.2	1.64	48	120	< 0.5	< 2	0.10	< 0.5	9	22	20	2.53	< 10	< 1	0.11	20	0.41	345
39200E 73900N	201	202	< 5	< 0.2	1.38	20	110	< 0.5	< 2	0.11	< 0.5	8	20	16	2.28	< 10	< 1	0.07	10	0.39	275
39200E 74000N	201	202	< 5	< 0.2	1.35	30	90	< 0.5	< 2	0.09	< 0.5	5	21	16	2.49	< 10	3	0.09	20	0.37	210
39200E 74100N	201	202	< 5	< 0.2	1.72	86	170	< 0.5	< 2	0.12	< 0.5	7	26	22	3.23	10	< 1	0.15	20	0.42	420

CERTIFICATION:

Jhai D Ma



Chemex Labs Ltd.

Analytical Chemists * Geochemists * Registered Assayers
212 Brooksbank Ave., North Vancouver
British Columbia, Canada V7J 2C1
PHONE: 604-984-0221

To: IVANHOE CAPITAL CORPORATION

2100 - 355 BURRARD ST.
VANCOUVER, BC
V6C 2G8

Project : SCHEELITE DOME H6000
Comments: ATTN: JOE KASZJO

Page Number :3-B
Total Pages :5
Certificate Date: 28-JUL-92
Invoice No. : I9217937
P.O. Number :
Account : IJZ

CERTIFICATE OF ANALYSIS

A9217937

SAMPLE	PREP CODE	Mo ppm	Na %	Ni ppm	P ppm	Pb ppm	Sb ppm	Sc ppm	Sr ppm	Ti %	Tl ppm	U ppm	V ppm	W ppm	Zn ppm
37600E 73000N	201 202	4	0.01	15	1050	28	2	5	57	0.03	< 10	< 10	52	10	86
37600E 73100N	201 202	< 1	0.01	7	550	12	< 2	< 1	9	0.01	< 10	< 10	35	< 10	38
37600E 73200N	201 202	6	0.01	14	720	16	< 2	3	67	0.03	< 10	10	41	10	72
37600E 73300N	201 202	2	< 0.01	7	560	24	4	4	22	0.01	< 10	< 10	39	20	64
37600E 73400N	201 202	1	< 0.01	12	660	22	4	4	27	0.04	< 10	< 10	50	20	72
37600E 73500N	201 202	1	< 0.01	11	300	18	2	2	14	0.04	< 10	< 10	46	< 10	52
37600E 73600N	201 202	2	< 0.01	9	390	16	2	1	14	0.03	< 10	< 10	40	< 10	48
37600E 73700N	201 202	2	< 0.01	13	480	14	2	2	13	0.02	< 10	< 10	40	< 10	60
37600E 73800N	201 202	1	< 0.01	11	400	14	< 2	1	9	0.01	< 10	< 10	35	< 10	50
37600E 73900N	201 202	1	< 0.01	19	380	14	4	2	9	0.02	< 10	< 10	39	< 10	66
37600E 74000N	201 202	1	< 0.01	17	260	20	2	2	7	0.05	< 10	< 10	48	< 10	58
39000E 72600N	201 202	< 1	< 0.01	17	370	14	2	2	8	0.03	< 10	< 10	34	< 10	48
39000E 72700N	201 202	1	< 0.01	27	840	12	2	3	17	0.06	< 10	< 10	47	< 10	80
39000E 72800N	201 202	1	< 0.01	20	390	14	2	2	12	0.05	< 10	< 10	42	< 10	70
39000E 72900N	201 202	2	0.01	17	680	26	6	3	13	0.04	< 10	< 10	51	< 10	76
39000E 73000N	201 202	2	0.01	10	710	16	4	1	9	0.02	< 10	< 10	55	< 10	54
39000E 73100N	201 202	< 1	< 0.01	18	370	8	2	2	11	0.04	< 10	< 10	41	< 10	54
39000E 73200N	201 202	1	< 0.01	12	390	18	2	1	9	0.02	< 10	< 10	45	< 10	46
39000E 73300N	201 202	1	< 0.01	10	300	18	2	1	5	0.03	< 10	< 10	40	< 10	44
39000E 73400N	201 202	< 1	< 0.01	19	440	12	4	2	10	0.03	< 10	< 10	32	< 10	68
39000E 73500N	201 202	< 1	< 0.01	12	370	16	4	1	6	0.01	< 10	< 10	33	< 10	46
39000E 73600N	203 205	1	0.02	36	770	30	22	2	11	0.01	< 10	< 10	35	< 10	84
39000E 73700N	201 202	2	< 0.01	13	1120	12	4	< 1	9	0.01	< 10	< 10	42	< 10	68
39000E 73800N	201 202	< 1	< 0.01	20	550	20	< 2	2	7	0.02	< 10	< 10	37	< 10	68
39000E 73900N	201 202	< 1	< 0.01	28	350	18	2	2	9	0.03	< 10	< 10	34	< 10	78
39200E 72700N	201 202	< 1	< 0.01	21	520	12	6	2	12	0.03	< 10	< 10	42	< 10	58
39200E 72800N	201 202	< 1	0.01	25	680	20	4	4	15	0.07	< 10	< 10	48	< 10	82
39200E 72900N	201 202	1	0.01	12	610	12	2	2	12	0.04	< 10	< 10	51	< 10	64
39200E 73000N	201 202	< 1	< 0.01	17	410	20	2	2	8	0.04	< 10	< 10	39	< 10	62
39200E 73100N	201 202	< 1	< 0.01	15	490	18	4	2	10	0.03	< 10	< 10	37	< 10	60
39200E 73200N	201 202	< 1	< 0.01	14	490	14	< 2	2	9	0.03	< 10	< 10	42	10	60
39200E 73300N	201 202	< 1	< 0.01	16	510	24	2	1	9	0.02	< 10	< 10	48	10	62
39200E 73400N	201 202	< 1	< 0.01	17	410	18	4	2	9	0.04	< 10	< 10	40	< 10	62
39200E 73500N	201 202	1	0.01	17	710	24	4	1	10	0.03	< 10	< 10	48	10	76
39200E 73600N	201 202	< 1	0.01	18	540	28	12	2	11	0.03	< 10	< 10	51	10	72
39200E 73700N	201 202	< 1	< 0.01	13	550	14	< 2	1	9	0.03	< 10	< 10	44	< 10	54
39200E 73800N	201 202	1	0.01	19	350	20	2	3	10	0.04	< 10	< 10	38	10	60
39200E 73900N	201 202	1	0.01	15	350	14	< 2	2	10	0.04	< 10	< 10	39	10	56
39200E 74000N	201 202	< 1	< 0.01	15	410	14	< 2	2	10	0.03	< 10	< 10	41	< 10	54
39200E 74100N	201 202	< 1	< 0.01	20	570	38	4	3	13	0.04	< 10	< 10	44	10	106

CERTIFICATION:

Yhai D Ma



Chemex Labs Ltd.

Analytical Chemists * Geochemists * Registered Assayers
 212 Brooksbank Ave., North Vancouver
 British Columbia, Canada V7J 2C1
 PHONE: 604-984-0221

To: IVANHOE CAPITAL CORPORATION

2100 - 355 BURRARD ST.
 VANCOUVER, BC
 V6C 2G8

Project : SCHEELITE DOME H6000
 Comments: ATTN: JOE KASZJO

Page Number :4-A
 Total Pages :5
 Certificate Date: 28-JUL-92
 Invoice No. : I9217937
 P.O. Number :
 Account : IJZ

CERTIFICATE OF ANALYSIS

A9217937

SAMPLE	PREP		Au ppb	Ag	Al	As	Ba	Be	Bi	Ca	Cd	Co	Cr	Cu	Fe	Ga	Hg	K	La	Mg	Mn
	CODE		FA+AA	ppm	%	ppm	ppm	ppm	ppm	%	ppm	ppm	ppm	ppm	%	ppm	ppm	%	ppm	%	ppm
39200E 74200N	201	202	< 5	< 0.2	1.62	36	120	< 0.5	2	0.11	< 0.5	6	25	22	2.81	< 10	< 1	0.09	20	0.41	240
39200E 74300N	201	202	< 5	< 0.2	1.54	38	140	< 0.5	8	0.12	< 0.5	6	25	19	2.66	< 10	< 1	0.08	20	0.41	255
39200E 74400N	201	202	< 5	< 0.2	1.47	32	140	< 0.5	< 2	0.19	< 0.5	6	25	20	2.44	< 10	< 1	0.08	20	0.46	240
39200E 74500N	201	202	25	< 0.2	1.90	198	100	< 0.5	2	0.32	< 0.5	21	27	66	3.48	10	< 1	0.07	30	0.65	910
39200E 74600N	201	202	30	< 0.2	1.38	198	100	< 0.5	2	0.08	< 0.5	14	18	34	2.73	< 10	1	0.07	20	0.33	520
39200E 74700N	201	202	20	< 0.2	1.27	124	90	< 0.5	< 2	0.11	< 0.5	12	18	22	2.48	< 10	< 1	0.08	20	0.36	425
39200E 74800N	201	202	5	< 0.2	1.57	96	100	< 0.5	2	0.15	< 0.5	8	19	21	2.40	10	< 1	0.08	30	0.44	300
39400E 72800N	201	202	160	< 0.2	1.80	472	150	< 0.5	6	0.17	< 0.5	12	30	39	3.21	10	< 1	0.20	20	0.53	500
39400E 72900N	201	202	30	< 0.2	1.46	288	110	< 0.5	< 2	0.16	< 0.5	5	27	17	2.64	10	< 1	0.12	20	0.41	235
39400E 73000N	201	202	15	< 0.2	1.23	100	110	< 0.5	6	0.20	< 0.5	7	20	16	2.29	< 10	< 1	0.08	20	0.36	275
39400E 73100N	201	202	< 5	< 0.2	2.16	204	140	< 0.5	< 2	0.12	< 0.5	9	30	17	2.94	10	< 1	0.14	30	0.50	520
39400E 73200N	201	202	< 5	0.2	1.63	142	160	< 0.5	4	0.35	< 0.5	7	21	13	2.36	10	< 1	0.09	30	0.36	385
39400E 73300N	201	202	15	< 0.2	1.16	92	140	< 0.5	6	0.16	< 0.5	4	19	10	2.01	< 10	< 1	0.07	20	0.32	185
39400E 73400N	201	202	< 5	< 0.2	0.61	42	60	< 0.5	4	0.08	< 0.5	2	13	5	1.96	< 10	< 1	0.05	10	0.15	120
39400E 73500N	201	202	< 5	< 0.2	1.45	24	100	< 0.5	2	0.08	< 0.5	5	19	10	2.36	< 10	< 1	0.05	10	0.33	500
39400E 73600N	201	202	< 5	< 0.2	2.01	38	220	< 0.5	2	0.27	< 0.5	7	24	15	2.60	10	2	0.08	20	0.44	820
39400E 73700N	201	202	< 5	< 0.2	1.85	12	210	< 0.5	< 2	0.10	< 0.5	6	28	12	2.41	< 10	< 1	0.08	10	0.33	1910
39400E 73800N	201	202	< 5	< 0.2	1.49	6	100	< 0.5	< 2	0.10	< 0.5	5	22	17	2.47	< 10	< 1	0.08	10	0.39	220
39400E 73900N	201	202	< 5	< 0.2	1.95	8	120	< 0.5	4	0.10	< 0.5	5	28	20	2.48	10	1	0.12	20	0.51	165
39400E 74000N	201	202	35	< 0.2	1.82	30	130	< 0.5	< 2	0.14	< 0.5	6	25	23	2.46	10	2	0.11	20	0.57	235
39400E 74100N	201	202	< 5	0.2	1.26	12	160	< 0.5	4	0.10	< 0.5	3	19	15	1.86	< 10	< 1	0.07	10	0.26	120
39400E 74200N	201	202	< 5	< 0.2	1.51	32	120	< 0.5	4	0.09	< 0.5	8	24	23	2.61	< 10	1	0.08	10	0.42	280
39400E 74300N	201	202	< 5	< 0.2	1.77	20	180	< 0.5	< 2	0.14	< 0.5	5	26	22	2.75	< 10	< 1	0.08	20	0.44	230
39400E 74400N	201	202	< 5	< 0.2	1.64	20	140	< 0.5	4	0.16	< 0.5	8	26	18	2.76	10	1	0.08	20	0.45	275
39400E 74500N	201	202	< 5	0.2	1.51	42	110	< 0.5	4	0.11	< 0.5	7	22	19	2.43	< 10	< 1	0.09	10	0.38	225
39400E 74600N	201	202	< 5	0.2	1.74	10	220	< 0.5	2	0.57	< 0.5	7	47	18	2.61	10	< 1	0.08	20	0.70	400
39400E 74700N	201	202	< 5	< 0.2	1.48	10	160	< 0.5	4	0.41	< 0.5	14	30	27	2.74	10	< 1	0.11	20	0.41	425
39400E 74800N	201	202	20	< 0.2	0.91	54	100	< 0.5	2	0.05	< 0.5	2	15	19	1.58	< 10	1	0.05	10	0.11	100
39600E 73000N	201	202	5	< 0.2	1.52	114	90	< 0.5	4	0.09	< 0.5	4	23	17	2.46	< 10	< 1	0.05	10	0.40	165
39600E 73100N	201	202	< 5	< 0.2	0.93	30	70	< 0.5	6	0.07	< 0.5	3	18	12	1.75	< 10	< 1	0.04	10	0.18	105
39600E 73200N	201	202	< 5	< 0.2	1.20	26	80	< 0.5	< 2	0.07	< 0.5	2	20	10	2.26	< 10	< 1	0.04	10	0.31	130
39600E 73300N	201	202	105	< 0.2	1.16	84	120	< 0.5	4	0.15	< 0.5	7	16	11	2.06	< 10	< 1	0.04	20	0.32	260
39600E 73400N	201	202	10	< 0.2	1.48	26	290	< 0.5	2	0.18	< 0.5	14	23	19	2.36	< 10	< 1	0.07	20	0.46	785
39600E 73500N	201	202	5	< 0.2	1.38	24	220	< 0.5	6	0.21	< 0.5	7	23	18	2.21	< 10	< 1	0.06	10	0.47	395
39600E 73600N	201	202	10	< 0.2	2.24	34	190	< 0.5	4	0.18	< 0.5	9	33	21	2.86	10	< 1	0.06	20	0.78	615
39600E 73700N	201	202	20	< 0.2	1.31	42	90	< 0.5	2	0.19	< 0.5	5	22	21	2.56	< 10	< 1	0.05	10	0.36	260
39600E 73800N	201	202	10	< 0.2	1.54	14	70	< 0.5	< 2	0.07	< 0.5	5	22	12	2.57	< 10	1	0.04	10	0.31	185
39600E 73900N	201	202	< 5	< 0.2	1.09	40	80	< 0.5	4	0.09	< 0.5	5	19	16	2.54	< 10	< 1	0.08	20	0.32	235
39600E 74000N	201	202	< 5	< 0.2	1.24	42	110	< 0.5	4	0.12	< 0.5	5	21	20	2.61	< 10	< 1	0.07	20	0.36	280
39600E 74100N	201	202	< 5	< 0.2	1.33	12	70	< 0.5	< 2	0.09	< 0.5	4	21	15	2.54	10	< 1	0.07	10	0.37	155

CERTIFICATION: *Thai D Ma*



Chemex Labs Ltd.

Analytical Chemists * Geochemists * Registered Assayers
212 Brooksbank Ave., North Vancouver
British Columbia, Canada V7J 2C1
PHONE: 604-984-0221

To: IVANHOE CAPITAL CORPORATION

2100 - 355 BURRARD ST.
VANCOUVER, BC
V6C 2G8

Project : SCHEELITE DOME H6000
Comments: ATTN: JOE KASZJO

Page Number : 4-B
Total Pages : 5
Certificate Date: 28-JUL-92
Invoice No. : 19217937
P.O. Number :
Account : IJZ

CERTIFICATE OF ANALYSIS

A9217937

SAMPLE	PREP CODE	Mo ppm	Na %	Ni ppm	P ppm	Pb ppm	Sb ppm	Sc ppm	Sr ppm	Ti %	Tl ppm	U ppm	V ppm	W ppm	Zn ppm
39200E 74200N	201 202	< 1	< 0.01	17	580	18	2	2	11	0.03	< 10	< 10	44	< 10	66
39200E 74300N	201 202	< 1	0.01	17	660	22	6	2	12	0.03	< 10	< 10	46	10	68
39200E 74400N	201 202	< 1	0.01	18	570	12	2	3	16	0.05	< 10	< 10	43	10	66
39200E 74500N	201 202	< 1	< 0.01	35	530	42	4	3	20	0.01	< 10	< 10	32	10	144
39200E 74600N	201 202	2	< 0.01	25	380	22	2	2	9	0.02	< 10	< 10	35	< 10	82
39200E 74700N	201 202	1	< 0.01	21	510	24	2	2	9	0.02	< 10	< 10	31	< 10	72
39200E 74800N	201 202	< 1	0.01	18	550	28	< 2	2	11	0.01	< 10	< 10	26	< 10	68
39400E 72800N	201 202	3	0.01	32	730	22	4	3	17	0.05	< 10	< 10	48	10	90
39400E 72900N	201 202	1	0.01	14	580	18	2	3	14	0.05	< 10	< 10	54	10	62
39400E 73000N	201 202	< 1	0.01	18	720	10	2	2	16	0.04	< 10	< 10	44	10	58
39400E 73100N	201 202	4	0.01	19	560	18	6	3	13	0.04	< 10	< 10	46	10	74
39400E 73200N	201 202	2	0.01	15	670	12	6	2	35	0.03	< 10	< 10	40	10	78
39400E 73300N	201 202	< 1	0.01	11	540	22	4	2	15	0.03	< 10	< 10	46	10	54
39400E 73400N	201 202	2	< 0.01	6	210	12	2	1	10	0.04	< 10	< 10	58	< 10	34
39400E 73500N	201 202	2	< 0.01	11	640	12	2	1	10	0.02	< 10	< 10	42	< 10	58
39400E 73600N	201 202	4	0.01	15	1000	20	< 2	1	28	0.01	< 10	< 10	46	10	92
39400E 73700N	201 202	1	< 0.01	13	840	8	2	1	13	0.02	< 10	< 10	45	10	52
39400E 73800N	201 202	1	< 0.01	17	460	18	< 2	2	10	0.03	< 10	< 10	43	10	58
39400E 73900N	201 202	1	0.01	19	620	20	2	2	11	0.03	< 10	< 10	47	10	60
39400E 74000N	201 202	< 1	< 0.01	20	490	14	< 2	3	11	0.06	< 10	< 10	42	10	66
39400E 74100N	201 202	1	0.01	11	1310	8	4	< 1	13	0.01	< 10	< 10	38	< 10	52
39400E 74200N	201 202	1	< 0.01	17	430	12	4	2	10	0.04	< 10	< 10	42	10	66
39400E 74300N	201 202	1	0.01	19	700	18	2	3	15	0.05	< 10	< 10	53	10	66
39400E 74400N	201 202	1	0.01	20	660	18	4	3	14	0.05	< 10	< 10	50	10	78
39400E 74500N	201 202	1	0.01	16	1320	18	2	< 1	14	0.01	< 10	< 10	40	10	76
39400E 74600N	201 202	1	0.01	16	820	32	2	4	35	0.09	< 10	< 10	61	10	104
39400E 74700N	201 202	< 1	0.02	21	800	16	2	3	36	0.06	< 10	< 10	49	10	86
39400E 74800N	201 202	1	< 0.01	9	640	10	4	< 1	9	0.01	< 10	< 10	41	< 10	38
39600E 73000N	201 202	< 1	< 0.01	13	510	20	2	2	9	0.03	< 10	< 10	43	10	62
39600E 73100N	201 202	1	< 0.01	7	900	8	4	< 1	11	0.01	< 10	< 10	48	< 10	40
39600E 73200N	201 202	1	< 0.01	12	400	14	< 2	1	8	0.02	< 10	< 10	42	10	48
39600E 73300N	201 202	3	< 0.01	11	660	12	4	2	14	0.02	< 10	< 10	33	10	60
39600E 73400N	201 202	1	0.01	16	640	20	< 2	1	25	0.03	< 10	< 10	51	10	60
39600E 73500N	201 202	1	0.01	15	770	4	2	1	19	0.03	< 10	< 10	51	10	66
39600E 73600N	201 202	< 1	0.01	21	630	14	2	3	18	0.06	< 10	< 10	76	10	70
39600E 73700N	201 202	< 1	< 0.01	18	700	20	2	2	14	0.03	< 10	< 10	41	10	62
39600E 73800N	201 202	< 1	< 0.01	11	450	16	2	1	8	0.02	< 10	< 10	49	10	42
39600E 73900N	201 202	1	< 0.01	13	320	18	< 2	2	10	0.04	< 10	< 10	43	10	56
39600E 74000N	201 202	< 1	0.01	17	600	16	2	2	11	0.03	< 10	< 10	42	10	66
39600E 74100N	201 202	1	< 0.01	14	280	16	2	2	10	0.05	< 10	< 10	48	10	48

CERTIFICATION:

Phai D Ma



Chemex Labs Ltd.

Analytical Chemists * Geochemists * Registered Assayers
212 Brooksbank Ave., North Vancouver
British Columbia, Canada V7J 2C1
PHONE: 604-984-0221

To: IVANHOE CAPITAL CORPORATION

2100 - 355 BURRARD ST.
VANCOUVER, BC
V6C 2G8

Project : SCHEELITE DOME H6000
Comments: ATTN: JOE KASZJO

Page Number :5-A
Total Pages :5
Certificate Date: 28-JUL-92
Invoice No. :19217937
P.O. Number :
Account :IJZ

CERTIFICATE OF ANALYSIS

A9217937

SAMPLE	PREP CODE	Au ppb FA+AA	Ag ppm	Al %	As ppm	Ba ppm	Be ppm	Bi ppm	Ca %	Cd ppm	Co ppm	Cr ppm	Cu ppm	Fe %	Ga ppm	Hg ppm	K %	La ppm	Mg %	Mn ppm
39600E 74200N	201 202	10 < 0.2	1.32	28	120 < 0.5	< 2	0.18 < 0.5	11	24	22	2.67	10	< 1	0.07	20	0.41	480			
39600E 74300N	201 202	< 5 < 0.2	1.66	20	90 < 0.5	< 2	0.11 < 0.5	6	28	10	2.71	10	< 1	0.05	10	0.35	285			
39600E 74400N	201 202	< 5 < 0.2	1.71	18	140 < 0.5	< 2	0.09 < 0.5	5	30	16	2.88	10	< 1	0.05	10	0.35	165			
39600E 74500N	201 202	< 5 < 0.2	1.36	18	140 < 0.5	< 2	0.19 < 0.5	9	27	19	2.76	10	< 1	0.07	20	0.41	335			
39600E 74600N	201 202	< 5 < 0.2	1.21	16	60 < 0.5	< 2	0.08 < 0.5	5	25	10	2.88	10	< 1	0.06	20	0.32	215			
39600E 74700N	201 202	< 5 < 0.2	1.39	64	160 < 0.5	< 2	0.26 < 0.5	8	23	12	2.34	10	< 1	0.04	20	0.38	315			
39600E 74800N	201 202	30 < 0.2	1.46	36	140 < 0.5	< 2	0.15 < 0.5	8	25	12	2.50	10	2	0.05	20	0.40	355			
39600E 74900N	201 202	10 < 0.2	1.46	70	140 < 0.5	< 2	0.18 < 0.5	10	29	17	2.59	10	1	0.06	20	0.45	570			
39600E 75000N	201 202	< 5 < 0.2	1.09	48	70 < 0.5	< 2	0.08 < 0.5	5	25	12	2.45	< 10	< 1	0.03	10	0.36	140			

CERTIFICATION:

Yhai J Ma



Chemex Labs Ltd.

Analytical Chemists * Geochemists * Registered Assayers
212 Brooksbank Ave., North Vancouver
British Columbia, Canada V7J 2C1
PHONE: 604-984-0221

To: IVANHOE CAPITAL CORPORATION

2100 - 355 BURRARD ST.
VANCOUVER, BC
V6C 2G8

Project : SCHEELITE DOME H6000
Comments: ATTN: JOE KASZJO

Page Number : 5-B
Total Pages : 5
Certificate Date: 28-JUL-92
Invoice No. : 19217937
P.O. Number :
Account : IJZ

CERTIFICATE OF ANALYSIS

A9217937

SAMPLE	PREP CODE		Mo	Na	Ni	P	Pb	Sb	Sc	Sr	Ti	Tl	U	V	W	Zn
			ppm	%	ppm	ppm	ppm	ppm	ppm	ppm	%	ppm	ppm	ppm	ppm	ppm
39600E 74200N	201	202	1	0.01	23	790	10	< 2	2	14	0.04	< 10	< 10	41	< 10	92
39600E 74300N	201	202	1	0.01	12	570	12	< 2	2	11	0.05	< 10	< 10	55	< 10	64
39600E 74400N	201	202	1	0.01	13	1040	12	< 2	1	12	0.03	< 10	< 10	58	< 10	62
39600E 74500N	201	202	1	0.01	21	730	10	< 2	2	15	0.05	< 10	< 10	47	< 10	84
39600E 74600N	201	202	1	0.01	12	540	14	< 2	1	9	0.04	< 10	< 10	58	< 10	60
39600E 74700N	201	202	1	0.01	14	550	8	< 2	2	17	0.03	< 10	< 10	40	< 10	62
39600E 74800N	201	202	1	0.01	15	500	10	< 2	2	13	0.03	< 10	< 10	40	< 10	70
39600E 74900N	201	202	1	0.01	19	620	14	< 2	2	15	0.04	< 10	< 10	38	< 10	92
39600E 75000N	201	202	< 1	< 0.01	14	440	10	< 2	1	8	0.02	< 10	< 10	40	< 10	64

CERTIFICATION:

Jhai D Ma



Chemex Labs Ltd.

Analytical Chemists * Geochemists * Registered Assayers
 212 Brooksbank Ave., North Vancouver
 British Columbia, Canada V7J 2C1
 PHONE: 604-984-0221

To: IVANHOE CAPITAL CORPORATION

2100 - 355 BURRARD ST.
 VANCOUVER, BC
 V6C 2G8

Project: SCHEELITE
 Comments:

Page Number : 1-A
 Total Pages : 4
 Certificate Date: 29-JUL-92
 Invoice No. : 19217961
 P.O. Number :
 Account : IJZ

CERTIFICATE OF ANALYSIS A9217961

SAMPLE	FREP CODE	Au ppb FA+AA	Ag ppm	Al %	As ppm	Ba ppm	Be ppm	Bi ppm	Ca %	Cd ppm	Co ppm	Cr ppm	Cu ppm	Fe %	Ga ppm	Hg ppm	K %	La ppm	Mg %	Mn ppm
35200E 72700N	201 229	20 < 0.2	1.43	20	130 < 0.5	< 2	0.12 < 0.5	9	23	14	2.61 < 10	< 1	0.06	10	0.44	235				
35200E 72800N	201 229	30 < 0.2	1.32	140	130 < 0.5	< 2	0.22 < 0.5	9	24	19	2.72 < 10	< 1	0.10	30	0.47	380				
35200E 72900N	201 229	5 < 0.2	1.41	82	240 < 0.5	4	0.24 < 0.5	7	23	21	2.79 < 10	< 1	0.06	20	0.43	290				
35200E 73000N	201 229	60 < 0.2	1.46	38	240 < 0.5	< 2	0.13 < 0.5	5	22	10	2.31 < 10	< 1	0.06	20	0.36	130				
35200E 73100N	201 229	< 5 < 0.2	1.31	72	260 < 0.5	2	0.26 < 0.5	3	21	7	1.97 < 10	< 1	0.08	20	0.39	160				
35200E 73200N	201 229	< 5 0.2	1.60	224	360 < 0.5	< 2	0.57 < 0.5	6	26	9	2.28	10	< 1	0.10	30	0.48	390			
35200E 73300N	201 229	< 5 < 0.2	1.61	38	220 < 0.5	< 2	0.18 < 0.5	6	27	4	2.72	10	< 1	0.10	10	0.42	270			
35200E 73400N	201 229	< 5 0.4	1.17	56	210 < 0.5	< 2	0.19 < 0.5	4	19	6	2.28 < 10	2	0.09	10	0.32	180				
35200E 73500N	201 229	< 5 0.4	1.29	52	160 < 0.5	< 2	0.11 < 0.5	5	22	10	2.69 < 10	< 1	0.09	10	0.34	190				
35200E 73600N	201 229	< 5 < 0.2	1.26	134	450 < 0.5	2	0.26 < 0.5	9	22	6	2.40 < 10	< 1	0.17	10	0.42	575				
35200E 73700N	201 229	< 5 0.2	0.72	< 2	390 < 0.5	< 2	0.14 < 0.5	5	13	3	1.58 < 10	< 1	0.08	10	0.20	480				
35200E 73800N	201 229	< 5 < 0.2	1.00	16	400 < 0.5	< 2	0.14 < 0.5	5	17	7	2.08 < 10	< 1	0.07	10	0.31	200				
35200E 73900N	201 229	< 5 0.6	1.05	54	220 < 0.5	< 2	0.10 < 0.5	4	18	9	2.48 < 10	< 1	0.07	10	0.27	175				
35200E 74000N	201 229	< 5 < 0.2	0.89	20	210 < 0.5	4	0.12 < 0.5	4	16	7	2.34 < 10	1	0.06	10	0.25	155				
35200E 74100N	201 229	< 5 < 0.2	0.62	12	70 < 0.5	< 2	0.03 < 0.5	1	10	2	1.13 < 10	< 1	0.03	10	0.05	25				
35200E 74200N	201 229	< 5 < 0.2	1.42	8	130 < 0.5	< 2	0.11 < 0.5	9	21	11	2.60 < 10	< 1	0.06	10	0.38	390				
35400E 73200N	201 229	< 5 0.2	1.68	26	220 < 0.5	< 2	0.14 < 0.5	7	24	8	2.48 < 10	< 1	0.06	10	0.39	170				
35400E 73300N	201 229	< 5 0.2	1.95	40	260 < 0.5	< 2	0.16 < 0.5	6	29	10	3.02 < 10	< 1	0.12	20	0.43	205				
35400E 73400N	201 229	< 5 0.2	1.70	42	240 < 0.5	< 2	0.13 < 0.5	7	27	14	2.70 < 10	< 1	0.08	20	0.38	210				
35400E 73500N	201 229	< 5 0.4	1.69	418	220 < 0.5	< 2	0.47 < 0.5	7	24	7	2.41	10	< 1	0.09	40	0.44	295			
35400E 73600N	201 229	< 5 0.4	1.69	166	250 < 0.5	< 2	0.20 < 0.5	11	25	12	2.65 < 10	< 1	0.10	20	0.44	570				
35400E 73700N	201 229	35 < 0.2	1.61	172	200 < 0.5	< 2	0.16 < 0.5	8	24	10	2.34 < 10	< 1	0.07	20	0.42	330				
35400E 73800N	201 229	< 5 < 0.2	1.04	32	170 < 0.5	< 2	0.21 < 0.5	5	20	13	2.40 < 10	< 1	0.08	20	0.36	175				
35400E 73900N	201 229	< 5 < 0.2	1.26	120	320 < 0.5	< 2	0.12 < 0.5	6	20	6	2.12 < 10	1	0.07	10	0.33	350				
35400E 74000N	201 229	< 5 0.2	1.36	16	230 < 0.5	6	0.13 < 0.5	7	24	12	2.87 < 10	< 1	0.10	20	0.37	260				
35400E 74100N	201 229	< 5 0.2	1.45	16	180 < 0.5	< 2	0.10 < 0.5	6	24	9	2.97 < 10	< 1	0.08	10	0.35	180				
35400E 74200N	201 229	< 5 < 0.2	1.46	10	190 < 0.5	< 2	0.20 < 0.5	9	25	20	2.57 < 10	< 1	0.07	30	0.47	260				
35400E 74300N	201 229	5 0.2	1.61	20	210 < 0.5	4	0.17 < 0.5	10	26	28	2.89	10	< 1	0.10	40	0.51	450			
35400E 74400N	201 229	< 5 < 0.2	1.30	28	100 < 0.5	< 2	0.12 < 0.5	7	20	19	2.43 < 10	< 1	0.07	30	0.34	215				
35400E 74600N	201 229	50 0.4	1.28	42	100 < 0.5	2	0.19 < 0.5	5	20	22	2.70	10	< 1	0.09	30	0.29	175			
35400E 74700N	201 229	< 5 1.6	1.09	42	70 < 0.5	< 2	0.19 1.5	6	17	21	2.91	10	< 1	0.12	50	0.25	200			
35400E 74800N	201 229	< 5 0.4	1.37	22	140 < 0.5	4	0.76 < 0.5	6	24	19	2.47 < 10	< 1	0.07	30	0.41	270				
35400E 74900N	201 229	< 5 < 0.2	1.14	8	90 < 0.5	< 2	0.11 < 0.5	4	20	10	2.45 < 10	< 1	0.06	20	0.31	160				
35400E 75100N	201 229	10 < 0.2	1.23	6	100 < 0.5	< 2	0.09 < 0.5	4	20	7	2.30 < 10	< 1	0.06	20	0.28	100				
35600E 73300N	201 229	< 5 1.2	1.71	14	150 < 0.5	< 2	0.17 < 0.5	8	26	8	2.90 < 10	< 1	0.10	10	0.42	185				
35600E 73400N	201 229	< 5 0.6	1.71	34	160 < 0.5	2	0.08 < 0.5	7	23	10	2.89 < 10	< 1	0.05	10	0.37	180				
35600E 73500N	201 229	< 5 < 0.2	1.23	26	120 < 0.5	< 2	0.08 < 0.5	5	20	8	2.64 < 10	< 1	0.04	10	0.34	170				
35600E 73600N	201 229	< 5 0.8	1.57	262	480 < 0.5	< 2	1.15 < 0.5	7	24	17	2.22	10	< 1	0.06	40	0.40	530			
35600E 73700N	201 229	< 5 < 0.2	1.58	84	310 < 0.5	< 2	0.28 < 0.5	9	26	8	2.57 < 10	< 1	0.07	20	0.46	475				
35600E 73800N	201 229	< 5 0.2	1.59	298	240 < 0.5	2	0.23 < 0.5	7	24	10	2.36 < 10	< 1	0.09	20	0.43	490				

CERTIFICATION: *Yhai J Ma*



Chemex Labs Ltd.

Analytical Chemists * Geochemists * Registered Assayers
212 Brooksbank Ave., North Vancouver
British Columbia, Canada V7J 2C1
PHONE: 604-984-0221

To: IVANHOE CAPITAL CORPORATION

2100 - 355 BURRARD ST.
VANCOUVER, BC
V6C 2G8

Project: SCHEELITE
Comments:

Page Number :1-B
Total Pages :4
Certificate Date: 29-JUL-92
Invoice No. :I9217961
P.O. Number :
Account :IJZ

CERTIFICATE OF ANALYSIS

A9217961

SAMPLE	PREP CODE	Mo ppm	Na %	Ni ppm	P ppm	Pb ppm	Sb ppm	Sc ppm	Sr ppm	Ti %	Tl ppm	U ppm	V ppm	W ppm	Zn ppm
35200E 72700N	201 229	< 1	0.01	15	430	12	< 2	3	12	0.04	< 10	< 10	40	< 10	58
35200E 72800N	201 229	< 1	0.01	19	640	26	4	3	21	0.04	< 10	< 10	33	< 10	82
35200E 72900N	201 229	< 1	0.01	18	540	28	4	3	21	0.04	< 10	< 10	40	< 10	78
35200E 73000N	201 229	< 1	0.01	13	440	12	< 2	2	13	0.04	< 10	< 10	52	< 10	50
35200E 73100N	201 229	< 1	0.01	10	370	8	< 2	3	22	0.05	< 10	< 10	44	< 10	52
35200E 73200N	201 229	1	0.01	12	630	16	2	4	44	0.04	< 10	< 10	47	10	66
35200E 73300N	201 229	1	0.01	11	760	20	< 2	3	16	0.08	< 10	< 10	63	< 10	82
35200E 73400N	201 229	1	0.01	10	280	16	4	2	18	0.05	< 10	< 10	47	< 10	68
35200E 73500N	201 229	1	0.01	12	450	18	< 2	2	12	0.05	< 10	< 10	48	< 10	62
35200E 73600N	201 229	1	0.01	11	790	24	4	3	24	0.04	< 10	< 10	41	< 10	80
35200E 73700N	201 229	< 1	< 0.01	6	510	4	< 2	1	13	0.03	< 10	< 10	30	< 10	56
35200E 73800N	201 229	1	0.01	11	540	10	< 2	2	16	0.03	< 10	< 10	37	< 10	50
35200E 73900N	201 229	< 1	< 0.01	11	680	22	2	1	12	0.01	< 10	< 10	38	< 10	60
35200E 74000N	201 229	< 1	< 0.01	9	410	14	4	2	14	0.04	< 10	< 10	45	< 10	46
35200E 74100N	201 229	< 1	< 0.01	2	300	14	< 2	< 1	6	0.01	< 10	< 10	26	< 10	18
35200E 74200N	201 229	< 1	0.01	18	520	20	< 2	2	10	0.03	< 10	< 10	39	< 10	64
35400E 73200N	201 229	< 1	0.01	13	270	16	< 2	3	13	0.05	< 10	< 10	50	< 10	60
35400E 73300N	201 229	< 1	0.01	15	540	16	< 2	4	19	0.07	< 10	< 10	69	< 10	64
35400E 73400N	201 229	1	0.01	16	400	18	< 2	3	16	0.05	< 10	< 10	52	< 10	50
35400E 73500N	201 229	3	0.01	10	530	20	4	5	39	0.03	< 10	< 10	45	< 10	64
35400E 73600N	201 229	1	0.01	15	450	30	< 2	4	18	0.05	< 10	< 10	52	< 10	68
35400E 73700N	201 229	1	0.01	12	350	16	< 2	4	15	0.04	< 10	< 10	47	< 10	72
35400E 73800N	201 229	< 1	0.01	16	530	16	< 2	2	18	0.04	< 10	< 10	42	< 10	60
35400E 73900N	201 229	1	0.01	10	280	28	< 2	2	13	0.04	< 10	< 10	45	< 10	54
35400E 74000N	201 229	< 1	0.01	14	610	44	2	3	14	0.05	< 10	< 10	47	< 10	84
35400E 74100N	201 229	< 1	0.01	15	360	26	< 2	3	10	0.06	< 10	< 10	50	< 10	60
35400E 74200N	201 229	< 1	0.01	21	440	32	4	4	18	0.06	< 10	< 10	46	< 10	68
35400E 74300N	201 229	< 1	0.01	23	370	38	< 2	4	16	0.05	< 10	< 10	46	< 10	94
35400E 74400N	201 229	< 1	0.01	18	280	20	< 2	2	13	0.05	< 10	< 10	41	< 10	62
35400E 74600N	201 229	< 1	0.01	14	480	48	< 2	3	15	0.02	< 10	< 10	31	< 10	78
35400E 74700N	201 229	< 1	0.01	11	500	202	4	2	15	0.01	< 10	< 10	21	< 10	146
35400E 74800N	201 229	< 1	0.01	18	590	30	< 2	3	44	0.03	< 10	< 10	34	10	88
35400E 74900N	201 229	< 1	0.01	12	350	26	< 2	2	11	0.05	< 10	< 10	39	< 10	50
35400E 75100N	201 229	< 1	0.01	10	280	18	2	2	10	0.04	< 10	< 10	42	< 10	38
35600E 73300N	201 229	< 1	0.01	16	380	18	4	3	17	0.05	< 10	< 10	51	< 10	68
35600E 73400N	201 229	1	< 0.01	20	500	20	2	2	8	0.03	< 10	< 10	46	< 10	78
35600E 73500N	201 229	1	< 0.01	15	280	14	< 2	2	8	0.03	< 10	< 10	38	< 10	54
35600E 73600N	201 229	2	0.01	16	1020	22	2	3	73	0.02	< 10	< 10	41	10	74
35600E 73700N	201 229	1	0.01	14	480	18	< 2	3	21	0.05	< 10	< 10	50	< 10	70
35600E 73800N	201 229	2	0.01	13	490	16	2	3	22	0.03	< 10	< 10	47	< 10	80

CERTIFICATION:

Yhai D Ma



Chemex Labs Ltd.

Analytical Chemists * Geochemists * Registered Assayers
 212 Brooksbank Ave., North Vancouver
 British Columbia, Canada V7J 2C1
 PHONE: 604-984-0221

To: IVANHOE CAPITAL CORPORATION

2100 - 355 BURRARD ST.
 VANCOUVER, BC
 V6C 2G8

Project : SCHEELITE
 Comments:

Page Number :2-A
 Total Pages :4
 Certificate Date: 29-JUL-92
 Invoice No. :19217961
 P.O. Number :
 Account :IJZ

CERTIFICATE OF ANALYSIS

A9217961

SAMPLE	PREP CODE	Au ppb FA+AA	Ag ppm	Al %	As ppm	Ba ppm	Be ppm	Bi ppm	Ca %	Cd ppm	Co ppm	Cr ppm	Cu ppm	Fe %	Ga ppm	Hg ppm	K %	La ppm	Mg %	Mn ppm
35600E 73900N	201 229	< 5	0.2	1.93	238	190	< 0.5	< 2	0.28	< 0.5	5	24	12	2.41	< 10	< 1	0.08	10	0.53	280
35600E 74000N	201 229	< 5	0.2	1.48	60	140	< 0.5	< 2	0.14	< 0.5	3	24	14	2.72	10	< 1	0.07	10	0.28	190
35600E 74100N	201 229	< 5	< 0.2	1.41	10	140	< 0.5	2	0.12	< 0.5	6	22	16	2.54	< 10	< 1	0.05	10	0.36	310
35600E 74200N	203 205	< 5	1.8	1.54	38	440	< 0.5	< 2	0.25	2.0	4	22	36	2.49	< 10	< 1	0.12	20	0.29	145
35600E 74300N	201 229	< 5	2.0	1.54	38	110	< 0.5	< 2	0.11	< 0.5	6	24	21	3.69	< 10	1	0.11	20	0.33	275
35600E 74400N	201 229	< 5	0.4	1.69	22	100	< 0.5	< 2	0.14	< 0.5	4	29	13	4.45	10	< 1	0.09	20	0.37	230
35600E 74500N	201 229	< 5	1.8	1.52	30	120	< 0.5	< 2	0.09	< 0.5	7	21	25	2.66	10	< 1	0.12	40	0.32	300
35800E 73300N	201 229	< 5	0.2	1.46	80	180	< 0.5	< 2	0.13	< 0.5	6	21	15	2.36	< 10	< 1	0.07	10	0.37	210
35800E 73400N	201 229	10	0.6	1.58	338	250	< 0.5	< 2	0.56	< 0.5	8	23	12	2.28	< 10	< 1	0.07	20	0.43	390
35800E 73500N	201 229	< 5	0.4	1.36	126	140	< 0.5	< 2	0.14	< 0.5	6	20	11	2.27	< 10	< 1	0.09	10	0.35	175
35800E 73600N	201 229	< 5	< 0.2	1.72	158	210	< 0.5	< 2	0.25	< 0.5	6	23	13	2.49	< 10	< 1	0.15	20	0.48	280
35800E 73700N	201 229	< 5	< 0.2	1.60	36	230	< 0.5	< 2	0.24	< 0.5	7	24	11	2.57	< 10	< 1	0.12	10	0.43	270
35800E 73800N	201 229	< 5	0.2	1.87	4	210	< 0.5	< 2	0.16	< 0.5	4	27	9	2.77	< 10	< 1	0.09	10	0.42	245
35800E 73900N	201 229	< 5	< 0.2	1.64	50	170	< 0.5	< 2	0.18	< 0.5	5	22	10	2.25	< 10	< 1	0.11	10	0.40	285
35800E 74000N	201 229	< 5	< 0.2	1.80	28	150	< 0.5	< 2	0.15	< 0.5	7	25	17	2.58	< 10	< 1	0.15	10	0.46	420
35800E 74100N	201 229	< 5	< 0.2	1.29	10	100	< 0.5	< 2	0.12	< 0.5	4	19	12	2.04	< 10	1	0.08	10	0.30	175
35800E 74200N	201 229	< 5	< 0.2	1.40	16	140	< 0.5	< 2	0.11	< 0.5	6	23	16	2.34	< 10	< 1	0.10	20	0.37	190
36000E 73000N	201 229	< 5	0.4	1.40	210	260	< 0.5	< 2	0.75	< 0.5	6	21	16	1.93	< 10	< 1	0.05	10	0.41	230
36000E 73100N	201 229	< 5	< 0.2	1.52	48	130	< 0.5	< 2	0.10	< 0.5	4	20	12	2.27	< 10	< 1	0.06	10	0.27	100
36000E 73200N	201 229	< 5	1.0	1.35	224	300	< 0.5	< 2	0.78	< 0.5	5	21	11	1.98	10	2	0.14	20	0.42	265
36000E 73300N	201 229	< 5	0.4	1.16	204	230	< 0.5	< 2	0.68	< 0.5	4	20	9	1.97	< 10	< 1	0.14	30	0.40	325
36000E 73400N	201 229	< 5	0.2	1.25	224	280	< 0.5	< 2	0.75	< 0.5	5	19	9	2.02	< 10	< 1	0.11	30	0.38	350
36000E 73500N	201 229	< 5	0.4	1.50	430	200	< 0.5	< 2	1.07	< 0.5	5	23	10	2.16	< 10	< 1	0.08	30	0.44	210
36000E 73600N	201 229	< 5	< 0.2	1.10	42	110	< 0.5	< 2	0.14	< 0.5	5	17	14	2.21	< 10	< 1	0.06	10	0.34	145
36000E 73700N	201 229	< 5	0.2	1.40	44	100	< 0.5	< 2	0.13	< 0.5	5	19	14	2.14	< 10	< 1	0.06	10	0.39	185
36000E 73800N	201 229	< 5	< 0.2	1.15	10	220	< 0.5	< 2	0.13	< 0.5	4	18	7	2.23	< 10	< 1	0.10	10	0.32	230
36000E 73900N	201 229	< 5	0.2	1.36	22	190	< 0.5	< 2	0.16	< 0.5	5	21	12	2.87	< 10	< 1	0.10	10	0.39	220
36000E 74000N	201 229	< 5	0.2	1.51	22	120	< 0.5	< 2	0.12	< 0.5	5	22	11	2.43	< 10	1	0.08	10	0.36	230
36000E 74100N	201 229	< 5	< 0.2	1.58	18	130	< 0.5	< 2	0.14	< 0.5	5	24	15	2.42	< 10	2	0.12	10	0.41	200
36000E 74200N	201 229	< 5	< 0.2	1.80	26	160	< 0.5	< 2	0.12	< 0.5	7	29	16	2.98	< 10	< 1	0.12	10	0.35	405
36200E 72800N	201 229	< 5	0.2	1.96	24	180	< 0.5	< 2	0.15	< 0.5	7	27	10	2.74	< 10	< 1	0.11	10	0.39	220
36200E 72900N	201 229	< 5	< 0.2	1.94	20	210	< 0.5	< 2	0.20	< 0.5	8	28	21	2.67	< 10	< 1	0.12	10	0.47	250
36200E 73000N	201 229	< 5	< 0.2	1.31	162	250	< 0.5	< 2	0.25	< 0.5	5	20	15	1.90	< 10	< 1	0.07	20	0.32	260
36200E 73100N	201 229	5	0.2	1.46	176	160	< 0.5	< 2	0.21	< 0.5	4	23	14	2.91	< 10	< 1	0.09	10	0.37	185
36200E 73200N	201 229	30	0.8	2.09	746	200	< 0.5	2	0.46	< 0.5	10	26	44	3.49	10	< 1	0.13	30	0.54	490
36200E 73400N	201 229	10	0.6	1.49	100	390	< 0.5	2	1.08	< 0.5	7	25	18	2.13	10	3	0.12	30	0.47	480
36200E 73500N	201 229	< 5	0.2	1.70	240	240	< 0.5	< 2	0.41	< 0.5	4	27	8	2.32	10	< 1	0.06	20	0.47	240
36200E 73600N	201 229	15	< 0.2	1.28	66	160	< 0.5	2	0.14	< 0.5	6	20	11	2.47	< 10	< 1	0.14	10	0.35	485
36200E 73700N	201 229	25	0.4	2.09	106	200	< 0.5	< 2	0.21	< 0.5	8	29	14	2.95	10	1	0.17	20	0.63	320
36200E 73800N	201 229	< 5	0.4	1.74	274	260	< 0.5	< 2	0.64	< 0.5	8	23	11	2.79	10	< 1	0.18	50	0.55	560

CERTIFICATION: *Jhai D Ma*



Chemex Labs Ltd.

Analytical Chemists * Geochemists * Registered Assayers
 212 Brooksbank Ave., North Vancouver
 British Columbia, Canada V7J 2C1
 PHONE: 604-984-0221

To: IVANHOE CAPITAL CORPORATION

2100 - 355 BURRARD ST.
 VANCOUVER, BC
 V6C 2G8

Project : SCHEELITE
 Comments:

Page Number :2-B
 Total Pages :4
 Certificate Date: 29-JUL-92
 Invoice No. :I9217961
 P.O. Number :
 Account :IJZ

CERTIFICATE OF ANALYSIS

A9217961

SAMPLE	PREP CODE	Mo ppm	Na %	Ni ppm	P ppm	Pb ppm	Sb ppm	Sc ppm	Sr ppm	Ti %	Tl ppm	U ppm	V ppm	W ppm	Zn ppm
35600E 73900N	201 229	1	< 0.01	13	390	30	< 2	5	21	0.04	< 10	< 10	46	< 10	80
35600E 74000N	201 229	< 1	< 0.01	9	500	26	2	2	15	0.06	< 10	< 10	63	< 10	56
35600E 74100N	201 229	1	0.01	15	410	28	4	3	10	0.04	< 10	< 10	46	< 10	78
35600E 74200N	203 205	< 1	0.01	22	850	336	4	2	26	0.03	< 10	< 10	47	10	112
35600E 74300N	201 229	1	0.01	18	350	166	4	3	11	0.04	< 10	< 10	54	< 10	100
35600E 74400N	201 229	1	0.01	12	320	116	4	3	14	0.08	< 10	< 10	72	< 10	52
35600E 74500N	201 229	1	0.01	18	360	216	< 2	3	9	0.02	< 10	< 10	36	< 10	120
35800E 73300N	201 229	< 1	0.01	14	250	20	2	3	12	0.04	< 10	< 10	42	< 10	50
35800E 73400N	201 229	1	0.01	13	870	16	2	4	37	0.03	< 10	< 10	42	< 10	62
35800E 73500N	201 229	< 1	< 0.01	14	370	20	< 2	3	12	0.05	< 10	< 10	42	< 10	58
35800E 73600N	201 229	1	0.01	15	500	20	< 2	4	20	0.06	< 10	< 10	50	< 10	68
35800E 73700N	201 229	< 1	0.01	16	450	22	2	3	20	0.05	< 10	< 10	52	< 10	74
35800E 73800N	201 229	1	0.01	13	330	16	4	3	16	0.06	< 10	< 10	59	< 10	64
35800E 73900N	201 229	< 1	< 0.01	10	350	16	< 2	3	29	0.05	< 10	< 10	52	< 10	56
35800E 74000N	201 229	< 1	< 0.01	19	560	32	2	4	20	0.05	< 10	< 10	44	< 10	84
35800E 74100N	201 229	< 1	< 0.01	12	430	30	4	2	11	0.04	< 10	< 10	42	< 10	52
35800E 74200N	201 229	1	< 0.01	15	330	42	< 2	2	10	0.03	< 10	< 10	40	< 10	68
36000E 73000N	201 229	4	0.01	14	550	14	< 2	4	150	0.03	< 10	30	32	< 10	60
36000E 73100N	201 229	12	0.01	8	130	18	2	3	13	0.06	< 10	< 10	53	< 10	38
36000E 73200N	201 229	< 1	0.01	11	620	20	4	5	44	0.05	< 10	< 10	41	10	78
36000E 73300N	201 229	1	0.01	10	720	14	2	5	40	0.04	< 10	< 10	37	20	62
36000E 73400N	201 229	1	< 0.01	10	640	16	4	5	41	0.03	< 10	< 10	37	10	66
36000E 73500N	201 229	1	0.01	11	630	22	2	5	82	0.03	< 10	30	40	< 10	68
36000E 73600N	201 229	1	< 0.01	17	440	20	4	2	10	0.03	< 10	< 10	35	< 10	50
36000E 73700N	201 229	< 1	< 0.01	13	330	12	< 2	3	10	0.04	< 10	< 10	36	< 10	52
36000E 73800N	201 229	< 1	< 0.01	10	570	16	< 2	2	12	0.04	< 10	< 10	50	< 10	52
36000E 73900N	201 229	< 1	< 0.01	14	650	14	< 2	3	16	0.05	< 10	< 10	54	< 10	82
36000E 74000N	201 229	1	0.01	10	340	14	< 2	3	15	0.05	< 10	< 10	48	< 10	56
36000E 74100N	201 229	< 1	0.01	18	370	18	< 2	3	12	0.05	< 10	< 10	45	< 10	58
36000E 74200N	201 229	< 1	0.01	14	390	22	4	3	13	0.05	< 10	< 10	62	< 10	62
36200E 72800N	201 229	< 1	0.01	13	380	16	< 2	3	15	0.06	< 10	< 10	62	< 10	64
36200E 72900N	201 229	< 1	0.01	18	360	18	< 2	4	19	0.06	< 10	< 10	54	< 10	66
36200E 73000N	201 229	4	0.01	13	390	14	< 2	2	35	0.04	< 10	< 10	38	< 10	48
36200E 73100N	201 229	3	0.01	13	320	18	2	3	19	0.05	< 10	< 10	55	< 10	56
36200E 73200N	201 229	10	0.01	23	700	32	8	5	46	0.04	< 10	< 10	45	20	86
36200E 73400N	201 229	1	0.01	16	610	14	2	5	68	0.07	< 10	10	48	10	74
36200E 73500N	201 229	2	0.01	12	260	24	< 2	5	36	0.05	< 10	< 10	52	< 10	70
36200E 73600N	201 229	1	< 0.01	11	500	22	< 2	2	43	0.04	< 10	< 10	50	10	70
36200E 73700N	201 229	1	0.01	16	510	24	2	6	17	0.06	< 10	< 10	55	< 10	88
36200E 73800N	201 229	2	0.01	11	960	18	4	8	48	0.04	< 10	< 10	51	120	90

CERTIFICATION: *Yhai D Ma*



Chemex Labs Ltd.

Analytical Chemists * Geochemists * Registered Assayers
 212 Brooksbank Ave., North Vancouver
 British Columbia, Canada V7J 2C1
 PHONE: 604-984-0221

To: IVANHOE CAPITAL CORPORATION

2100 - 355 BARRARD ST.
 VANCOUVER, BC
 V6C 2G8

Project : SCHEELITE
 Comments:

Page Number :3-A
 Total Pages :4
 Certificate Date: 29-JUL-92
 Invoice No. :19217961
 P.O. Number :
 Account :IJZ

CERTIFICATE OF ANALYSIS A9217961

SAMPLE	PREP CODE	Au ppb FA+AA	Ag ppm	Al %	As ppm	Ba ppm	Be ppm	Bi ppm	Ca %	Cd ppm	Co ppm	Cr ppm	Cu ppm	Fe %	Ga ppm	Hg ppm	K %	La ppm	Mg %	Mn ppm
36200E 73900N	201 229	< 5	0.4	1.63	104	460	< 0.5	< 2	0.53	< 0.5	6	24	18	2.31	10	< 1	0.15	40	0.44	445
36200E 74000N	201 229	< 5	0.4	2.48	132	380	< 0.5	4	0.63	< 0.5	8	31	17	2.62	10	< 1	0.15	30	0.58	365
36200E 74100N	201 229	< 5	< 0.2	1.58	44	150	< 0.5	< 2	0.19	< 0.5	9	24	10	2.67	< 10	< 1	0.10	10	0.42	625
36200E 74200N	201 229	< 5	< 0.2	2.40	32	200	< 0.5	< 2	0.14	< 0.5	12	37	24	3.32	10	< 1	0.20	20	0.54	265
36200E 74300N	201 229	< 5	< 0.2	1.61	20	190	< 0.5	< 2	0.23	< 0.5	6	25	17	2.44	< 10	1	0.11	10	0.44	245
36400E 72800N	201 229	< 5	0.4	1.79	86	290	< 0.5	< 2	0.23	< 0.5	6	26	11	2.47	10	< 1	0.22	20	0.43	270
36400E 72900N	201 229	< 5	0.2	1.65	56	200	< 0.5	< 2	0.20	< 0.5	5	23	13	2.62	< 10	2	0.15	10	0.46	200
36400E 73000N	201 229	< 5	0.2	1.89	50	190	< 0.5	< 2	0.17	< 0.5	4	28	12	2.72	< 10	< 1	0.16	20	0.45	180
36400E 73100N	201 229	< 5	< 0.2	1.55	16	130	< 0.5	< 2	0.11	< 0.5	3	25	10	2.39	< 10	< 1	0.09	10	0.35	155
36400E 73200N	201 229	< 5	< 0.2	1.18	44	150	< 0.5	< 2	0.13	< 0.5	3	18	11	1.91	< 10	< 1	0.05	10	0.33	145
36400E 73300N	201 229	< 5	1.2	1.32	482	190	< 0.5	< 2	0.50	< 0.5	6	11	9	2.43	< 10	2	0.10	30	0.33	570
36400E 73400N	201 229	< 5	0.2	1.45	344	190	< 0.5	< 2	0.43	< 0.5	6	20	7	2.27	< 10	2	0.08	20	0.46	335
36400E 73500N	201 229	< 5	0.2	1.64	242	290	< 0.5	< 2	0.23	< 0.5	7	25	15	2.78	10	< 1	0.07	20	0.51	625
36400E 73600N	201 229	< 5	< 0.2	1.28	202	180	< 0.5	< 2	0.19	< 0.5	5	18	9	2.09	< 10	< 1	0.04	10	0.37	330
36400E 73700N	201 229	< 5	0.4	1.44	202	340	< 0.5	< 2	0.50	< 0.5	5	21	11	2.11	< 10	1	0.05	30	0.42	250
36400E 73800N	201 229	< 5	0.2	1.42	150	260	< 0.5	< 2	0.67	< 0.5	5	23	8	1.81	10	< 1	0.15	20	0.50	225
36400E 73900N	201 229	< 5	< 0.2	1.60	210	250	< 0.5	< 2	0.36	< 0.5	5	24	11	2.40	10	< 1	0.07	20	0.51	315
36400E 74000N	201 229	< 5	< 0.2	1.46	74	180	< 0.5	< 2	0.14	< 0.5	7	22	12	2.35	< 10	< 1	0.06	10	0.38	260
36400E 74100N	201 229	< 5	< 0.2	1.46	28	180	< 0.5	< 2	0.09	< 0.5	4	22	14	2.05	< 10	< 1	0.08	10	0.26	130
36400E 74200N	201 229	< 5	< 0.2	1.22	18	100	< 0.5	< 2	0.09	< 0.5	4	19	10	1.97	< 10	< 1	0.05	20	0.21	100
39800E 73200N S	201 229	< 5	< 0.2	0.94	8	70	< 0.5	2	0.07	< 0.5	2	18	10	1.77	< 10	< 1	0.06	10	0.13	95
39800E 73300N	201 229	< 5	< 0.2	1.40	48	100	< 0.5	< 2	0.12	< 0.5	4	23	16	2.72	< 10	< 1	0.06	20	0.35	180
39800E 73400N	201 229	< 5	< 0.2	1.22	80	170	< 0.5	< 2	0.19	< 0.5	16	18	21	2.48	< 10	1	0.10	20	0.29	1250
39800E 73500N	201 229	< 5	< 0.2	1.46	102	220	< 0.5	2	0.52	< 0.5	8	23	17	2.52	< 10	1	0.08	20	0.44	545
39800E 73600N	201 229	35	< 0.2	1.20	72	150	< 0.5	2	0.12	< 0.5	10	18	16	2.31	< 10	< 1	0.08	20	0.25	1170
39800E 73700N	201 229	15	< 0.2	1.20	96	100	< 0.5	< 2	0.06	< 0.5	5	20	25	2.87	< 10	< 1	0.07	20	0.22	385
39800E 73800N	201 229	< 5	< 0.2	1.21	54	100	< 0.5	2	0.08	< 0.5	5	21	18	2.73	< 10	< 1	0.06	20	0.32	235
39800E 73900N	201 229	< 5	< 0.2	1.47	32	140	< 0.5	2	0.13	< 0.5	8	25	26	3.11	< 10	< 1	0.07	20	0.40	350
39800E 74100N	201 229	< 5	< 0.2	1.01	118	50	< 0.5	4	0.04	< 0.5	8	14	23	2.47	< 10	< 1	0.10	20	0.26	535
39800E 74200N	201 229	15	< 0.2	1.43	44	150	< 0.5	2	0.22	< 0.5	11	24	26	2.89	< 10	< 1	0.10	30	0.47	430
39800E 74400N	201 229	< 5	< 0.2	1.84	38	160	< 0.5	2	0.13	< 0.5	6	28	19	3.11	< 10	< 1	0.07	20	0.47	210
39800E 74500N	201 229	< 5	< 0.2	1.64	102	140	< 0.5	< 2	0.13	< 0.5	4	26	12	2.43	< 10	< 1	0.07	20	0.41	195
39800E 74600N	201 229	< 5	< 0.2	1.49	24	120	< 0.5	< 2	0.13	< 0.5	4	25	14	2.32	< 10	< 1	0.07	20	0.39	170
39800E 74700N	201 229	40	< 0.2	1.21	18	90	< 0.5	2	0.11	< 0.5	4	23	10	2.07	< 10	< 1	0.07	20	0.31	135
39800E 74800N	201 229	< 5	< 0.2	1.25	24	90	< 0.5	< 2	0.10	< 0.5	3	22	11	2.01	< 10	< 1	0.07	10	0.29	110
39800E 74900N	201 229	< 5	< 0.2	1.18	38	90	< 0.5	< 2	0.10	< 0.5	3	23	9	2.16	< 10	2	0.06	10	0.25	215
39800E 75000N	201 229	< 5	< 0.2	2.03	46	230	< 0.5	< 2	0.24	< 0.5	6	32	16	3.01	< 10	< 1	0.10	20	0.55	245
40000E 73100N	201 229	130	0.2	1.00	680	100	< 0.5	< 2	0.16	< 0.5	5	19	18	2.59	< 10	< 1	0.05	20	0.30	205
40000E 73300N	201 229	5	< 0.2	1.30	44	100	< 0.5	< 2	0.11	< 0.5	5	19	16	2.29	< 10	< 1	0.06	10	0.34	140
40000E 73400N	201 229	< 5	< 0.2	1.09	34	60	< 0.5	< 2	0.06	< 0.5	2	19	8	2.36	< 10	< 1	0.05	10	0.26	120

CERTIFICATION:

Yhai J Ma



Chemex Labs Ltd.

Analytical Chemists * Geochemists * Registered Assayers
 212 Brooksbank Ave., North Vancouver
 British Columbia, Canada V7J 2C1
 PHONE: 604-984-0221

To: IVANHOE CAPITAL CORPORATION

2100 - 355 BARRARD ST.
 VANCOUVER, BC
 V6C 2G8

Project : SCHEELITE
 Comments:

Page Number :3-B
 Total Pages :4
 Certificate Date: 29-JUL-92
 Invoice No. : I9217961
 P.O. Number :
 Account : IJZ

CERTIFICATE OF ANALYSIS

A9217961

SAMPLE	PREP CODE	Mo ppm	Na %	Ni ppm	P ppm	Pb ppm	Sb ppm	Sc ppm	Sr ppm	Ti %	Tl ppm	U ppm	V ppm	W ppm	Zn ppm
36200E 73900N	201 229	1	0.01	15	740	18	2	4	42	0.05	< 10	< 10	51	< 10	74
36200E 74000N	201 229	< 1	0.01	18	910	22	4	7	42	0.05	< 10	< 10	54	< 10	128
36200E 74100N	201 229	1	0.01	10	360	18	2	3	18	0.06	< 10	< 10	55	< 10	70
36200E 74200N	201 229	1	0.01	25	300	24	2	6	17	0.10	< 10	< 10	59	< 10	86
36200E 74300N	201 229	1	0.01	17	450	18	< 2	3	21	0.05	< 10	< 10	52	< 10	66
36400E 72800N	201 229	< 1	0.01	13	270	18	4	3	22	0.08	< 10	< 10	55	< 10	58
36400E 72900N	201 229	< 1	0.01	17	430	16	4	3	19	0.07	< 10	< 10	53	< 10	56
36400E 73000N	201 229	1	0.01	15	230	16	4	4	18	0.07	< 10	< 10	59	< 10	60
36400E 73100N	201 229	1	< 0.01	11	280	10	< 2	3	11	0.05	< 10	< 10	52	< 10	40
36400E 73200N	201 229	1	0.01	10	440	18	2	2	11	0.03	< 10	< 10	37	< 10	48
36400E 73300N	201 229	2	< 0.01	9	750	42	6	6	30	< 0.01	< 10	< 10	23	20	104
36400E 73400N	201 229	< 1	< 0.01	9	600	30	4	6	29	0.02	< 10	< 10	39	10	78
36400E 73500N	201 229	1	0.01	16	700	32	2	5	28	0.04	< 10	< 10	51	20	84
36400E 73600N	201 229	4	< 0.01	9	510	12	2	2	26	0.02	< 10	< 10	38	< 10	70
36400E 73700N	201 229	2	0.01	12	780	14	2	3	62	0.02	< 10	10	39	< 10	76
36400E 73800N	201 229	1	0.01	9	660	18	< 2	5	85	0.05	< 10	10	37	10	68
36400E 73900N	201 229	2	0.01	11	610	8	2	4	31	0.04	< 10	< 10	49	< 10	80
36400E 74000N	201 229	2	0.01	12	380	10	6	3	13	0.04	< 10	< 10	45	< 10	52
36400E 74100N	201 229	1	0.01	8	860	12	2	1	11	0.04	< 10	< 10	56	< 10	46
36400E 74200N	201 229	< 1	< 0.01	7	330	10	< 2	2	10	0.05	< 10	< 10	49	< 10	32
39800E 73200N S	201 229	1	0.01	7	550	14	2	< 1	11	0.03	< 10	< 10	65	< 10	44
39800E 73300N	201 229	< 1	0.01	12	430	12	< 2	2	12	0.04	< 10	< 10	47	< 10	52
39800E 73400N	201 229	< 1	0.01	13	850	20	2	1	16	0.03	< 10	< 10	40	< 10	72
39800E 73500N	201 229	1	0.01	16	760	12	6	2	45	0.03	< 10	< 10	49	< 10	74
39800E 73600N	201 229	1	0.01	11	900	16	2	1	12	0.01	< 10	< 10	38	< 10	70
39800E 73700N	201 229	< 1	< 0.01	12	730	16	2	< 1	9	0.01	< 10	< 10	50	< 10	70
39800E 73800N	201 229	< 1	< 0.01	14	610	16	2	1	9	0.03	< 10	< 10	48	< 10	56
39800E 73900N	201 229	< 1	0.01	23	710	20	2	2	12	0.03	< 10	< 10	51	< 10	78
39800E 74100N	201 229	< 1	< 0.01	17	460	18	4	1	6	0.01	< 10	< 10	30	< 10	58
39800E 74200N	201 229	< 1	0.01	24	740	16	2	3	17	0.06	< 10	< 10	48	< 10	86
39800E 74400N	201 229	1	0.01	17	720	8	< 2	2	14	0.05	< 10	< 10	60	< 10	66
39800E 74500N	201 229	< 1	0.01	12	510	10	4	3	14	0.04	< 10	< 10	49	< 10	64
39800E 74600N	201 229	< 1	0.01	11	470	12	< 2	2	13	0.05	< 10	< 10	48	< 10	58
39800E 74700N	201 229	< 1	0.01	8	450	8	< 2	1	11	0.04	< 10	< 10	49	< 10	44
39800E 74800N	201 229	< 1	0.01	10	550	10	< 2	1	11	0.03	< 10	< 10	47	< 10	46
39800E 74900N	201 229	1	0.01	8	500	18	2	1	11	0.02	< 10	< 10	51	< 10	42
39800E 75000N	201 229	< 1	0.01	18	540	32	< 2	4	20	0.05	< 10	< 10	53	< 10	98
40000E 73100N	201 229	< 1	0.01	14	640	12	4	2	15	0.03	< 10	< 10	40	< 10	58
40000E 73300N	201 229	< 1	0.01	13	330	4	< 2	2	11	0.04	< 10	< 10	39	< 10	48
40000E 73400N	201 229	< 1	< 0.01	7	250	6	< 2	1	8	0.02	< 10	< 10	41	< 10	40

CERTIFICATION: *Yhai D Ma*



Chemex Labs Ltd.

Analytical Chemists * Geochemists * Registered Assayers
212 Brooksbank Ave., North Vancouver
British Columbia, Canada V7J 2C1
PHONE: 604-984-0221

To: IVANHOE CAPITAL CORPORATION

2100 - 355 BURRARD ST.
VANCOUVER, BC
V6C 2G8

Project: SCHEELITE
Comments:

Page Number :4-A
Total Pages :4
Certificate Date: 29-JUL-92
Invoice No. :19217961
P.O. Number :
Account :IJZ

CERTIFICATE OF ANALYSIS

A9217961

SAMPLE	PREP CODE	Au ppb FA+AA	Ag ppm	Al %	As ppm	Ba ppm	Be ppm	Bi ppm	Ca %	Cd ppm	Co ppm	Cr ppm	Cu ppm	Fe %	Ga ppm	Hg ppm	K %	La ppm	Mg %	Mn ppm
40000E 73500N	201 229	< 5	< 0.2	1.40	116	80	< 0.5	2	0.09	< 0.5	5	23	15	2.97	< 10	< 1	0.06	10	0.39	275
40000E 73600N	201 229	< 5	< 0.2	1.62	64	130	< 0.5	2	0.11	< 0.5	7	24	22	3.01	< 10	< 1	0.07	10	0.38	290
40000E 73700N	201 229	< 5	< 0.2	1.52	36	140	< 0.5	< 2	0.11	< 0.5	9	24	19	2.97	< 10	< 1	0.07	20	0.42	410
40000E 73800N	201 229	< 5	< 0.2	1.49	56	140	< 0.5	< 2	0.12	< 0.5	7	22	19	2.91	< 10	< 1	0.07	20	0.41	295
40000E 73900N	201 229	< 5	< 0.2	1.82	62	170	< 0.5	2	0.08	< 0.5	7	23	30	3.28	< 10	< 1	0.09	20	0.19	275
40000E 74000N	201 229	< 5	< 0.2	2.01	86	150	< 0.5	2	0.12	< 0.5	9	29	19	3.60	< 10	< 1	0.11	20	0.50	455
40000E 74100N	201 229	< 5	< 0.2	1.58	130	200	< 0.5	< 2	0.18	< 0.5	7	22	23	2.79	< 10	< 1	0.08	30	0.41	450
40000E 74200N	201 229	< 5	< 0.2	1.82	118	160	< 0.5	< 2	0.17	< 0.5	7	26	19	3.01	< 10	< 1	0.08	20	0.44	345
40000E 74300N	201 229	30	< 0.2	1.60	74	110	< 0.5	6	0.14	< 0.5	5	25	17	2.51	< 10	< 1	0.08	20	0.41	175
40000E 74400N	201 229	< 5	< 0.2	1.15	36	80	< 0.5	< 2	0.06	< 0.5	2	17	11	2.01	< 10	< 1	0.04	10	0.32	115
40000E 74500N	201 229	< 5	< 0.2	1.11	52	70	< 0.5	< 2	0.07	< 0.5	4	25	12	2.12	< 10	< 1	0.05	10	0.30	140
40000E 74600N	201 229	< 5	< 0.2	1.30	32	80	< 0.5	< 2	0.09	< 0.5	4	27	13	2.47	< 10	< 1	0.06	10	0.38	170
40000E 74700N	201 229	15	< 0.2	1.27	80	90	< 0.5	2	0.10	< 0.5	5	22	12	2.34	< 10	< 1	0.04	20	0.35	210
40000E 74800N	201 229	< 5	< 0.2	1.28	42	80	< 0.5	< 2	0.09	< 0.5	3	21	9	1.91	< 10	< 1	0.05	10	0.31	105
40000E 74900N	201 229	< 5	< 0.2	1.22	46	120	< 0.5	< 2	0.14	< 0.5	4	20	8	1.88	< 10	< 1	0.06	10	0.29	155
40000E 75000N	201 229	< 5	< 0.2	1.40	24	180	< 0.5	2	0.30	< 0.5	6	23	13	2.68	< 10	< 1	0.06	20	0.35	305

CERTIFICATION:

Yhai D Ma



Chemex Labs Ltd.

Analytical Chemists * Geochemists * Registered Assayers
 212 Brooksbank Ave., North Vancouver
 British Columbia, Canada V7J 2C1
 PHONE: 604-984-0221

To: IVANHOE CAPITAL CORPORATION

2100 - 355 BURRARD ST.
 VANCOUVER, BC
 V6C 2G8

Project : SCHEELITE
 Comments:

Page Number :4-B
 Total Pages :4
 Certificate Date: 29-JUL-92
 Invoice No. : I9217961
 P.O. Number :
 Account : IJZ

CERTIFICATE OF ANALYSIS

A9217961

SAMPLE	PREP CODE	Mo ppm	Na %	Ni ppm	P ppm	Pb ppm	Sb ppm	Sc ppm	Sr ppm	Ti %	Tl ppm	U ppm	V ppm	W ppm	Zn ppm
40000E 73500N	201 229	< 1	< 0.01	13	340	14	< 2	2	10	0.04	< 10	< 10	47	< 10	58
40000E 73600N	201 229	< 1	0.01	17	770	16	2	1	11	0.01	< 10	< 10	45	< 10	70
40000E 73700N	201 229	< 1	0.01	17	550	28	2	2	12	0.03	< 10	< 10	44	< 10	72
40000E 73800N	201 229	< 1	0.01	17	440	10	2	2	11	0.04	< 10	< 10	42	< 10	54
40000E 73900N	201 229	1	< 0.01	16	1140	28	< 2	< 1	12	0.01	< 10	< 10	62	< 10	74
40000E 74000N	201 229	1	0.01	19	850	18	2	2	14	0.05	< 10	< 10	58	< 10	86
40000E 74100N	201 229	< 1	0.01	21	550	12	2	3	15	0.03	< 10	< 10	38	< 10	74
40000E 74200N	201 229	1	0.01	19	610	22	4	2	19	0.04	< 10	< 10	52	< 10	72
40000E 74300N	201 229	< 1	0.01	16	390	14	2	2	15	0.05	< 10	< 10	48	< 10	58
40000E 74400N	201 229	< 1	< 0.01	9	430	4	4	1	7	0.01	< 10	< 10	35	< 10	48
40000E 74500N	201 229	< 1	< 0.01	11	400	16	< 2	1	8	0.02	< 10	< 10	43	< 10	46
40000E 74600N	201 229	< 1	< 0.01	10	460	14	2	1	9	0.03	< 10	< 10	45	< 10	50
40000E 74700N	201 229	< 1	< 0.01	13	420	14	< 2	2	9	0.03	< 10	< 10	42	< 10	52
40000E 74800N	201 229	< 1	< 0.01	8	400	16	< 2	1	9	0.02	< 10	< 10	37	< 10	40
40000E 74900N	201 229	< 1	0.01	9	430	14	< 2	1	14	0.03	< 10	< 10	39	< 10	44
40000E 75000N	201 229	< 1	0.01	15	520	14	2	2	23	0.05	< 10	< 10	46	< 10	60

CERTIFICATION:

Yhai D Ma

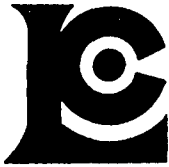

Chemex Labs Ltd.

Analytical Chemists * Geochemists * Registered Assayers
 212 Brooksbank Ave., North Vancouver
 British Columbia, Canada V7J 2C1
 PHONE: 604-984-0221

To: IVANHOE CAPITAL CORPORATION

2100 - 355 BURRARD ST.
 VANCOUVER, BC
 V6C 2G8

Page Number :1-A
 Total Pages :4
 Certificate Date: 05-AUG-92
 Invoice No. :19218267
 P.O. Number :
 Account :IJZ

Project : SCHEELITE/H-6000
 Comments: ATTN: JOE KAJSZO

CERTIFICATE OF ANALYSIS A9218267

38,950

SAMPLE	PREP CODE	Au ppb FA+AA	Ag ppm	Al %	As ppm	Ba ppm	Be ppm	Bi ppm	Ca %	Cd ppm	Co ppm	Cr ppm	Cu ppm	Fe %	Ga ppm	Hg ppm	K %	La ppm	Mg %	Mn ppm
L39400E 63425N	201 202	10 < 0.2	0.77	8	210 < 0.5	< 2	0.13 < 0.5	4	13	2	1.61 < 10	< 1	0.04	10	0.25	230				
L39400E 64100N	201 202	10 < 0.2	1.14	4	220 < 0.5	2	0.19 < 0.5	6	17	8	2.01 < 10	< 1	0.05	10	0.35	250				
L39400E 64325N	201 202	< 5 < 0.2	1.09	6	180 < 0.5	2	0.21 < 0.5	5	16	6	1.80 < 10	< 1	0.07	10	0.34	165				
L39400E 64550N	201 202	< 5 < 0.2	1.01	8	150 < 0.5	2	0.14 < 0.5	5	15	2	1.93 < 10	< 1	0.09	10	0.29	175				
L39400E 64775N	201 202	< 5 < 0.2	1.01	2	130 < 0.5	2	0.22 < 0.5	4	14	3	1.61 < 10	< 1	0.10	10	0.29	135				
L39400E 65000N	201 202	< 5 < 0.2	1.16	8	170 < 0.5	< 2	0.22 < 0.5	4	16	4	1.99 < 10	< 1	0.07	10	0.32	155				
L39400E 65225N	201 202	10 < 0.2	1.65	12	180 < 0.5	2	0.14 < 0.5	5	21	3	2.54	10	< 1	0.05	20	0.36	195			
L39400E 65450N	201 202	< 5 < 0.2	0.70	6	50 < 0.5	< 2	0.05 < 0.5	1	7	< 1	0.96 < 10	< 1	0.01	10	0.13	40				
L39400E 65675N	201 202	10 < 0.2	1.69	60	290 < 0.5	2	0.77 < 0.5	7	23	6	1.84	10	< 1	0.03	20	0.40	295			
L39400E 65900N	201 202	< 5 < 0.2	1.30	16	110 < 0.5	2	0.10 < 0.5	6	17	6	2.12 < 10	< 1	0.04	10	0.34	155				
L39400E 66125N	201 202	< 5 < 0.2	1.22	12	90 < 0.5	< 2	0.07 < 0.5	4	21	3	2.22 < 10	< 1	0.04	10	0.34	115				
L39400E 66350N	201 202	10 < 0.2	1.14	4	70 < 0.5	2	0.09 < 0.5	3	18	5	1.69 < 10	< 1	0.03	10	0.29	80				
L39400E 66575N	201 202	< 5 < 0.2	1.16	8	100 < 0.5	2	0.05 < 0.5	2	15	3	1.57 < 10	< 1	0.03	10	0.18	70				
L39400E 66800N	201 202	< 5 < 0.2	0.96	10	90 < 0.5	< 2	0.04 < 0.5	1	12	< 1	1.25 < 10	< 1	0.02	10	0.13	30				
L39400E 67025N	201 202	< 5 < 0.2	1.31	50	120 < 0.5	2	0.41	5.5	16	3	15	3.91 < 10	< 1	0.03	30	0.08	705			
L39850E 63650N	201 202	< 5 < 0.2	1.39	4	120 < 0.5	2	0.06 < 0.5	5	19	1	2.44 < 10	< 1	0.02	10	0.26	120				
L39850E 63875N	201 202	< 5 < 0.2	1.42	6	200 < 0.5	2	0.16 < 0.5	6	19	7	2.10 < 10	< 1	0.03	10	0.35	175				
L39850E 64100N	201 202	< 5 < 0.2	0.99	4	150 < 0.5	2	0.16 < 0.5	4	14	3	1.58 < 10	< 1	0.04	10	0.28	120				
L39850E 64325N	201 202	< 5 < 0.2	1.34	14	170 < 0.5	2	0.14 < 0.5	5	18	6	2.14 < 10	< 1	0.03	10	0.34	145				
L39850E 64550N	201 202	10 < 0.2	1.01	6	120 < 0.5	< 2	0.19 < 0.5	5	15	6	1.77 < 10	< 1	0.04	20	0.31	145				
L39850E 64775N	201 202	50 < 0.2	1.18	2	140 < 0.5	2	0.18 < 0.5	6	18	11	2.18 < 10	< 1	0.06	20	0.36	215				
L39850E 65000N	201 202	< 5 < 0.2	1.43	14	120 < 0.5	2	0.20 < 0.5	8	20	13	2.57	10	< 1	0.10	20	0.44	270			
L39850E 65225N	201 202	< 5 < 0.2	1.26	12	180 < 0.5	< 2	0.38 < 0.5	7	20	15	2.22	10	< 1	0.07	20	0.41	430			
L39850E 65450N	201 202	< 5 < 0.2	1.55	20	230 < 0.5	2	0.53 < 0.5	10	25	21	2.66	10	< 1	0.11	30	0.55	360			
L39850E 65675N	201 202	< 5 < 0.2	2.13	12	140 < 0.5	2	0.07 < 0.5	8	28	12	3.38	10	< 1	0.05	10	0.39	170			
L39850E 65900N	201 202	< 5 < 0.2	1.48	4	170 < 0.5	2	0.11 < 0.5	7	20	7	2.49	10	< 1	0.05	20	0.26	310			
L39850E 66125N	201 202	< 5 < 0.2	1.57	14	110 < 0.5	2	0.06 < 0.5	5	17	11	2.86	10	< 1	0.04	50	0.49	105			
L39850E 66350N	201 202	< 5 < 0.2	0.91	4	80 < 0.5	< 2	0.06 < 0.5	4	13	6	1.79 < 10	< 1	0.05	20	0.15	95				
L39850E 66575N	201 202	< 5 < 0.2	0.89	8	80 < 0.5	2	0.18 < 0.5	4	10	6	2.61 < 10	< 1	0.05	20	0.13	105				
L39850E 66800N	201 202	25 < 0.2	1.46	16	70 < 0.5	2	0.06 < 0.5	6	22	10	3.04 < 10	< 1	0.04	10	0.38	190				
L39850E 67025N	201 202	< 5 < 0.2	1.10	12	120 < 0.5	2	0.10 < 0.5	5	20	14	2.20 < 10	< 1	0.03	20	0.36	180				
L39850E 67250N	201 202	< 5 < 0.2	1.22	18	70 < 0.5	< 2	0.10 < 0.5	5	17	9	1.80 < 10	< 1	0.03	20	0.32	125				
L39850E 67475N	201 202	< 5 < 0.2	1.18	4	60 < 0.5	2	0.06 < 0.5	3	21	6	1.91 < 10	< 1	0.03	10	0.29	90				
L39850E 67700N	201 202	< 5 < 0.2	1.00	8	50 < 0.5	< 2	0.03 < 0.5	1	15	4	1.06 < 10	< 1	0.02	10	0.11	35				
L39850E 67925N	201 202	< 5 < 0.2	1.52	14	130 < 0.5	< 2	0.09 < 0.5	5	27	12	2.73 < 10	< 1	0.03	10	0.44	155				
L39850E 68150N	201 202	< 5 < 0.2	1.09	20	90 < 0.5	< 2	0.08 < 0.5	5	18	14	1.98 < 10	< 1	0.03	10	0.31	125				
L40300E 63875N	201 202	< 5 < 0.2	1.91	< 2	200 < 0.5	< 2	0.30 < 0.5	7	25	5	2.28	10	< 1	0.08	10	0.43	200			
L40300E 64100N	201 202	10 < 0.2	1.22	10	110 < 0.5	2	0.09 < 0.5	5	18	11	2.37 < 10	< 1	0.03	10	0.34	125				
L40300E 64325N	201 202	< 5 < 0.2	1.56	10	150 < 0.5	2	0.07 < 0.5	9	26	11	2.79 < 10	< 1	0.05	10	0.41	215				
L40300E 64550N	201 202	50 < 0.2	1.38	6	80 < 0.5	2	0.05 < 0.5	6	23	6	2.51 < 10	< 1	0.04	10	0.35	165				

CERTIFICATION:

Jhai D Ma



Chemex Labs Ltd.

Analytical Chemists * Geochemists * Registered Assayers
 212 Brooksbank Ave., North Vancouver
 British Columbia, Canada V7J 2C1
 PHONE: 604-984-0221

To: IVANHOE CAPITAL CORPORATION

2100 - 355 BURRARD ST.
 VANCOUVER, BC
 V6C 2G8

Page Number : 1-B
 Total Pages : 4
 Certificate Date: 05-AUG-92
 Invoice No. : 19218267
 P.O. Number :
 Account : IJZ

Project : SCHEELITE/H-6000
 Comments: ATTN: JOE KAJSZO

CERTIFICATE OF ANALYSIS

A9218267

38,950
 ↓

SAMPLE	PREP CODE	Mo ppm	Na %	Ni ppm	P ppm	Pb ppm	Sb ppm	Sc ppm	Sr ppm	Ti %	Tl ppm	U ppm	V ppm	W ppm	Zn ppm
L39400E 63425N	201 202	< 1	< 0.01	8	310	8	< 2	1	11	0.02	< 10	< 10	29	< 10	36
L39400E 64100N	201 202	1	< 0.01	11	390	10	< 2	2	17	0.03	< 10	< 10	33	< 10	54
L39400E 64325N	201 202	1	< 0.01	10	360	8	< 2	2	19	0.02	< 10	< 10	29	< 10	52
L39400E 64550N	201 202	1	< 0.01	9	130	12	< 2	1	11	0.02	< 10	< 10	36	< 10	52
L39400E 64775N	201 202	1	< 0.01	7	380	12	< 2	1	14	0.01	< 10	< 10	34	< 10	62
L39400E 65000N	201 202	1	< 0.01	10	380	12	< 2	1	19	0.02	< 10	< 10	37	< 10	66
L39400E 65225N	201 202	1	0.01	9	270	12	< 2	2	16	0.04	< 10	< 10	50	< 10	64
L39400E 65450N	201 202	1	< 0.01	2	130	6	< 2	< 1	9	0.04	< 10	< 10	31	< 10	22
L39400E 65675N	201 202	2	0.01	12	700	12	2	2	114	0.03	< 10	20	33	< 10	78
L39400E 65900N	201 202	1	< 0.01	14	290	12	2	2	10	0.03	< 10	< 10	31	< 10	52
L39400E 66125N	201 202	1	< 0.01	9	400	12	< 2	1	8	0.03	< 10	< 10	40	< 10	48
L39400E 66350N	201 202	1	< 0.01	9	480	10	< 2	1	8	0.02	< 10	< 10	32	< 10	42
L39400E 66575N	201 202	1	< 0.01	6	990	14	< 2	< 1	10	< 0.01	< 10	< 10	35	< 10	36
L39400E 66800N	201 202	1	< 0.01	3	300	18	< 2	< 1	7	0.01	< 10	< 10	37	< 10	24
L39400E 67025N	201 202	2	< 0.01	35	410	148	94	2	18	< 0.01	< 10	< 10	10	10	348
L39850E 63650N	201 202	1	< 0.01	9	250	12	< 2	1	6	0.03	< 10	< 10	48	< 10	42
L39850E 63875N	201 202	1	< 0.01	12	440	10	< 2	2	15	0.03	< 10	< 10	35	< 10	54
L39850E 64100N	201 202	1	< 0.01	8	280	10	4	1	13	0.01	< 10	< 10	28	< 10	48
L39850E 64325N	201 202	1	< 0.01	11	340	12	< 2	2	13	0.03	< 10	< 10	38	< 10	56
L39850E 64550N	201 202	1	< 0.01	11	500	10	< 2	1	16	0.02	< 10	< 10	25	< 10	54
L39850E 64775N	201 202	1	< 0.01	14	500	14	< 2	2	16	0.02	< 10	< 10	27	< 10	62
L39850E 65000N	201 202	1	< 0.01	15	490	14	< 2	3	19	0.02	< 10	< 10	26	10	76
L39850E 65225N	201 202	1	0.01	16	590	12	< 2	3	28	0.04	< 10	< 10	30	10	68
L39850E 65450N	201 202	1	0.01	21	650	14	2	4	35	0.05	< 10	< 10	37	10	86
L39850E 65675N	201 202	2	< 0.01	18	280	18	2	2	9	0.04	< 10	< 10	55	10	60
L39850E 65900N	201 202	2	< 0.01	12	370	14	2	1	11	0.02	< 10	< 10	53	< 10	64
L39850E 66125N	201 202	1	< 0.01	15	270	16	< 2	1	9	< 0.01	< 10	< 10	18	10	52
L39850E 66350N	201 202	1	< 0.01	10	270	12	< 2	1	8	0.02	< 10	< 10	36	< 10	34
L39850E 66575N	201 202	2	< 0.01	7	380	16	2	1	11	< 0.01	< 10	< 10	28	< 10	68
L39850E 66800N	201 202	2	< 0.01	13	270	14	< 2	2	7	0.04	< 10	< 10	37	10	62
L39850E 67025N	201 202	1	< 0.01	16	340	8	< 2	1	9	0.02	< 10	< 10	30	< 10	60
L39850E 67250N	201 202	1	< 0.01	12	460	34	12	< 1	9	0.01	< 10	< 10	26	< 10	56
L39850E 67475N	201 202	1	< 0.01	8	450	10	< 2	< 1	7	0.01	< 10	< 10	37	< 10	40
L39850E 67700N	201 202	< 1	< 0.01	3	210	12	< 2	< 1	5	0.01	< 10	< 10	34	< 10	20
L39850E 67925N	201 202	2	< 0.01	12	480	12	< 2	2	9	0.02	< 10	< 10	45	10	60
L39850E 68150N	201 202	1	< 0.01	12	490	10	2	1	7	0.02	< 10	< 10	29	< 10	50
L40300E 63875N	201 202	1	< 0.01	13	710	10	< 2	3	27	0.05	< 10	< 10	47	< 10	94
L40300E 64100N	201 202	1	< 0.01	13	350	10	< 2	1	8	0.02	< 10	< 10	32	< 10	48
L40300E 64325N	201 202	1	< 0.01	16	180	12	< 2	2	8	0.04	< 10	< 10	42	10	58
L40300E 64550N	201 202	1	< 0.01	10	190	12	< 2	2	6	0.03	< 10	< 10	37	< 10	42

CERTIFICATION: Yhai D Ma



Chemex Labs Ltd.

Analytical Chemists * Geochemists * Registered Assayers
 212 Brooksbank Ave., North Vancouver
 British Columbia, Canada V7J 2C1
 PHONE: 604-984-0221

To: IVANHOE CAPITAL CORPORATION

2100 - 355 BURRARD ST.
 VANCOUVER, BC
 V6C 2G8

Project : SCHEELITE/H-6000
 Comments: ATTN: JOE KAJSZO

Page Number :2-A
 Total Pages :4
 Certificate Date: 05-AUG-92
 Invoice No. :I9218267
 P.O. Number :
 Account :IJJ

CERTIFICATE OF ANALYSIS

A9218267

SAMPLE	PREP CODE	Au ppb FA+AA	Ag ppm	Al %	As ppm	Ba ppm	Be ppm	Bi ppm	Ca %	Cd ppm	Co ppm	Cr ppm	Cu ppm	Fe %	Ga ppm	Hg ppm	K %	La ppm	Mg %	Mn ppm
L40300E 64775N	201 202	65 < 0.2	1.36	< 2	100 < 0.5	< 2	0.05 < 0.5	5	18	7	2.59 < 10	< 1	0.02	20	0.24	125				
L40300E 65000N	201 202	5 < 0.2	0.77	6	70 < 0.5	< 2	0.06 < 0.5	2	11	4	1.31 < 10	< 1	0.02	10	0.19	70				
L40300E 65225N	201 202	< 5 < 0.2	1.53	4	190 < 0.5	< 2	0.11 < 0.5	5	19	4	2.43 < 10	< 1	0.04	10	0.34	250				
L40300E 65450N	201 202	45 < 0.2	1.38	10	90 < 0.5	2	0.05 < 0.5	4	19	5	2.31 < 10	< 1	0.02	10	0.30	95				
L40300E 65675N	201 202	20 < 0.2	1.99	6	170 < 0.5	2	0.07 < 0.5	8	27	14	3.00 < 10	< 1	0.04	10	0.43	195				
L40300E 65900N	201 202	< 5 < 0.2	1.29	12	90 < 0.5	< 2	0.09 < 0.5	4	18	10	1.97 < 10	< 1	0.03	10	0.33	110				
L40300E 66125N	201 202	< 5 < 0.2	1.31	8	80 < 0.5	2	0.08 < 0.5	5	18	10	2.03 < 10	< 1	0.04	10	0.31	135				
L40300E 66350N	201 202	< 5 < 0.2	1.84	28	310 < 0.5	2	0.24 < 0.5	10	20	14	2.65 < 10	< 1	0.05	30	0.33	1240				
L40300E 66575N	201 202	< 5 < 0.2	1.24	20	80 < 0.5	< 2	0.05 < 0.5	5	19	12	2.79 < 10	< 1	0.04	20	0.26	145				
L40300E 66800N	201 202	< 5 < 0.2	1.51	36	100 < 0.5	2	0.04 < 0.5	11	19	23	2.82 < 10	< 1	0.04	30	0.39	390				
L40300E 67025N	201 202	< 5 < 0.2	1.03	8	60 < 0.5	2	0.05 < 0.5	7	26	15	2.37 < 10	< 1	0.03	20	0.40	210				
L40300E 67250N	201 202	< 5 < 0.2	0.82	6	50 < 0.5	2	0.04 < 0.5	3	13	8	1.77 < 10	< 1	0.03	10	0.13	180				
L40300E 67475N	201 202	35 < 0.2	1.00	8	70 < 0.5	< 2	0.08 < 0.5	6	16	17	2.31 < 10	< 1	0.04	20	0.33	215				
L40300E 67700N	201 202	15 < 0.2	1.31	6	80 < 0.5	2	0.08 < 0.5	4	23	7	2.47 < 10	< 1	0.04	10	0.34	125				
L40300E 67925N	201 202	310 < 0.2	1.28	12	100 < 0.5	2	0.08 < 0.5	6	19	10	2.32 < 10	< 1	0.04	10	0.36	230				
L40300E 68150N	201 202	< 5 < 0.2	1.53	4	100 < 0.5	2	0.10 < 0.5	6	24	6	2.89 < 10	< 1	0.04	10	0.39	240				
L40750E 64325N	201 202	< 5 < 0.2	1.08	4	140 < 0.5	< 2	0.21 < 0.5	6	15	7	1.97 < 10	< 1	0.06	20	0.34	215				
L40750E 64550N	201 202	< 5 < 0.2	1.10	10	90 < 0.5	2	0.05 < 0.5	4	17	10	2.26 < 10	< 1	0.03	20	0.28	110				
L40750E 64775N	201 202	15 < 0.2	0.79	6	130 < 0.5	< 2	0.17 < 0.5	2	11	7	1.22 < 10	< 1	0.02	10	0.17	55				
L40750E 65000N	201 202	40 < 0.2	0.94	8	70 < 0.5	< 2	0.05 < 0.5	4	15	7	1.74 < 10	< 1	0.02	10	0.22	180				
L40750E 65225N	201 202	< 5 < 0.2	1.05	8	100 < 0.5	< 2	0.06 < 0.5	4	14	10	1.66 < 10	< 1	0.03	20	0.22	120				
L40750E 65450N	201 202	< 5 < 0.2	1.42	12	130 < 0.5	2	0.07 < 0.5	5	22	11	2.72 < 10	< 1	0.05	20	0.38	170				
L40750E 65575N	201 202	225 < 0.2	1.22	12	60 < 0.5	< 2	0.07 < 0.5	4	21	7	2.20 < 10	< 1	0.03	10	0.29	105				
L40750E 65900N	201 202	20 < 0.2	1.32	22	70 < 0.5	2	0.08 < 0.5	4	19	10	2.07 < 10	< 1	0.04	20	0.33	120				
L40750E 66125N	201 202	< 5 < 0.2	1.52	12	100 < 0.5	2	0.06 < 0.5	6	23	11	2.52 < 10	< 1	0.04	10	0.35	180				
L40750E 66350N	201 202	20 < 0.2	0.98	18	50 < 0.5	< 2	0.05 < 0.5	5	15	9	2.53 < 10	< 1	0.02	10	0.29	210				
L40750E 66575N	201 202	< 5 < 0.2	1.10	4	70 < 0.5	< 2	0.07 < 0.5	3	16	7	1.76 < 10	< 1	0.01	10	0.25	70				
L40750E 66800N	201 202	< 5 < 0.2	0.93	2	100 < 0.5	< 2	0.11 < 0.5	4	13	10	1.76 < 10	< 1	0.02	10	0.28	155				
L40750E 67025N	201 202	10 < 0.2	1.31	16	90 < 0.5	2	0.07 < 0.5	6	21	13	2.80 < 10	< 1	0.02	10	0.35	210				
L40750E 67250N	201 202	< 5 < 0.2	2.07	8	140 < 0.5	< 2	0.10 < 0.5	8	32	11	3.06 < 10	< 1	0.04	10	0.44	355				
L40750E 67475N	201 202	< 5 < 0.2	1.28	10	70 < 0.5	2	0.06 < 0.5	3	21	6	2.38 < 10	< 1	0.04	10	0.28	95				
L40750E 67925N	201 202	5 < 0.2	1.35	10	310 < 0.5	< 2	0.39 < 0.5	7	19	10	2.19 < 10	< 1	0.04	10	0.38	285				
L41200E 63425N	201 202	< 5 < 0.2	1.54	10	190 < 0.5	< 2	0.13 < 0.5	6	22	12	2.66 < 10	< 1	0.06	10	0.35	140				
L41200E 63650N	201 202	< 5 < 0.2	0.94	6	140 < 0.5	< 2	0.10 < 0.5	3	13	3	1.57 < 10	< 1	0.03	10	0.19	130				
L41200E 63875N	201 202	< 5 < 0.2	1.39	10	230 < 0.5	2	0.15 < 0.5	6	20	9	2.05 < 10	< 1	0.05	20	0.33	305				
L41200E 64100N	201 202	< 5 < 0.2	2.16	10	270 < 0.5	4	0.41 < 0.5	6	24	8	2.40 < 10	< 1	0.08	20	0.50	260				
L41200E 64325N	201 202	< 5 < 0.2	1.27	12	130 < 0.5	2	0.09 < 0.5	6	22	13	2.60 < 10	< 1	0.06	20	0.35	185				
L41200E 64550N	201 202	< 5 < 0.2	0.99	2	110 < 0.5	2	0.13 < 0.5	3	16	2	1.71 < 10	< 1	0.06	10	0.19	125				
L41200E 64775N	201 202	< 5 < 0.2	1.27	2	100 < 0.5	2	0.07 < 0.5	5	21	12	2.26 < 10	< 1	0.04	20	0.34	155				
L41200E 65000N	201 202	< 5 < 0.2	1.13	12	100 < 0.5	2	0.09 < 0.5	3	16	6	1.82 < 10	< 1	0.03	10	0.26	90				

CERTIFICATION:

Phai D Ma



Chemex Labs Ltd.

Analytical Chemists * Geochemists * Registered Assayers
 212 Brooksbank Ave., North Vancouver
 British Columbia, Canada V7J 2C1
 PHONE: 604-984-0221

To: IVANHOE CAPITAL CORPORATION

2100 - 355 BURREARD ST.
 VANCOUVER, BC
 V6C 2G8

Project: SCHEELITE/H-6000
 Comments: ATTN: JOE KAJSZO

Page Number :2-B
 Total Pages :4
 Certificate Date: 05-AUG-92
 Invoice No. :I9218267
 P.O. Number :
 Account :IJZ

CERTIFICATE OF ANALYSIS

A9218267

SAMPLE	PREP CODE	Mo ppm	Na %	Ni ppm	P ppm	Pb ppm	Sb ppm	Sc ppm	Sr ppm	Ti %	Tl ppm	U ppm	V ppm	W ppm	Zn ppm
L40300E 64775N	201 202	1 < 0.01		9	450	18	< 2	1	9	< 0.01	< 10	< 10	34	< 10	66
L40300E 65000N	201 202	1 < 0.01		6	320	8	< 2	< 1	7	< 0.01	< 10	< 10	26	< 10	36
L40300E 65225N	201 202	1 < 0.01		7	560	12	2	2	12	0.02	< 10	< 10	46	< 10	76
L40300E 65450N	201 202	1 < 0.01		8	250	10	2	2	6	0.02	< 10	< 10	36	< 10	40
L40300E 65675N	201 202	1 < 0.01		14	310	16	< 2	3	9	0.03	< 10	< 10	44	< 10	66
L40300E 65900N	201 202	1 < 0.01		10	370	10	< 2	2	9	0.03	< 10	< 10	33	< 10	46
L40300E 66125N	201 202	1 < 0.01		13	430	12	< 2	1	8	0.02	< 10	< 10	34	< 10	54
L40300E 66350N	201 202	3 < 0.01		10	1040	26	2	2	27	< 0.01	< 10	< 10	42	< 10	86
L40300E 66575N	201 202	1 < 0.01		11	310	14	2	2	7	0.02	< 10	< 10	34	< 10	64
L40300E 66800N	201 202	1 < 0.01		23	250	12	6	2	6	0.02	< 10	< 10	30	< 10	72
L40300E 67025N	201 202	1 < 0.01		21	440	14	< 2	1	6	0.01	< 10	< 10	32	< 10	58
L40300E 67250N	201 202	1 < 0.01		5	350	10	< 2	< 1	5	0.01	< 10	< 10	47	< 10	38
L40300E 67475N	201 202	1 < 0.01		17	430	12	< 2	1	8	0.02	< 10	< 10	30	< 10	66
L40300E 67700N	201 202	2 < 0.01		9	480	14	< 2	1	9	0.02	< 10	< 10	49	< 10	50
L40300E 67925N	201 202	1 < 0.01		14	460	12	< 2	< 1	8	0.01	< 10	< 10	37	< 10	76
L40300E 68150N	201 202	2 < 0.01		12	460	14	< 2	2	10	0.02	< 10	< 10	47	< 10	54
L40750E 64325N	201 202	1 < 0.01		12	370	8	< 2	1	20	0.01	< 10	< 10	27	< 10	48
L40750E 64550N	201 202	1 < 0.01		12	220	10	< 2	1	6	0.02	< 10	< 10	34	< 10	46
L40750E 64775N	201 202	1 < 0.01		7	370	6	< 2	< 1	17	< 0.01	< 10	< 10	22	< 10	34
L40750E 65000N	201 202	1 < 0.01		7	700	12	< 2	< 1	6	0.01	< 10	< 10	29	< 10	34
L40750E 65225N	201 202	1 < 0.01		9	450	10	< 2	< 1	8	0.01	< 10	< 10	27	< 10	42
L40750E 65450N	201 202	2 < 0.01		13	500	10	< 2	2	9	0.03	< 10	< 10	43	< 10	60
L40750E 65575N	201 202	1 < 0.01		9	350	10	< 2	1	7	0.03	< 10	< 10	35	< 10	42
L40750E 65900N	201 202	1 < 0.01		10	400	12	< 2	1	8	0.02	< 10	< 10	30	< 10	46
L40750E 66125N	201 202	1 < 0.01		12	760	14	< 2	3	7	0.02	< 10	< 10	42	10	54
L40750E 66350N	201 202	2 < 0.01		11	410	14	< 2	1	5	0.02	< 10	< 10	29	10	54
L40750E 66575N	201 202	1 < 0.01		8	620	10	< 2	< 1	6	0.01	< 10	< 10	29	< 10	36
L40750E 66800N	201 202	1 < 0.01		11	420	12	< 2	1	9	0.01	< 10	< 10	26	10	50
L40750E 67025N	201 202	2 < 0.01		15	320	16	< 2	2	8	0.02	< 10	< 10	45	10	64
L40750E 67250N	201 202	3 < 0.01		13	490	16	< 2	3	11	0.04	< 10	< 10	56	10	72
L40750E 67475N	201 202	1 < 0.01		9	390	12	< 2	1	7	0.01	< 10	< 10	40	10	42
L40750E 67925N	201 202	1 < 0.01		12	510	22	2	1	27	0.02	< 10	< 10	39	10	70
L41200E 63425N	201 202	1 < 0.01		17	440	10	< 2	2	13	0.04	< 10	< 10	44	10	72
L41200E 63650N	201 202	< 1 < 0.01		5	200	8	< 2	1	9	0.04	< 10	< 10	36	< 10	38
L41200E 63875N	201 202	1 0.01		9	390	10	< 2	2	17	0.03	< 10	< 10	35	10	62
L41200E 64100N	201 202	1 < 0.01		10	450	18	< 2	3	34	0.04	< 10	< 10	40	10	72
L41200E 64325N	201 202	1 < 0.01		14	320	12	< 2	2	11	0.02	< 10	< 10	39	10	62
L41200E 64550N	201 202	1 < 0.01		4	660	10	< 2	1	12	0.03	< 10	< 10	52	< 10	50
L41200E 64775N	201 202	1 < 0.01		13	350	12	< 2	1	8	0.02	< 10	< 10	33	< 10	54
L41200E 65000N	201 202	1 < 0.01		7	310	10	< 2	1	9	0.02	< 10	< 10	31	< 10	40

CERTIFICATION:

Jhai D Ma



Chemex Labs Ltd.

Analytical Chemists * Geochemists * Registered Assayers
212 Brooksbank Ave., North Vancouver
British Columbia, Canada V7J 2C1
PHONE: 604-984-0221

To: IVANHOE CAPITAL CORPORATION

2100 - 355 BURRARD ST.
VANCOUVER, BC
V6C 2G8

Project: SCHEELITE/H-6000
Comments: ATTN: JOE KAJSZO

Page Number :3-A
Total Pages :4
Certificate Date:05-AUG-92
Invoice No. :I9218267
P.O. Number :75
Account :IJZ

CERTIFICATE OF ANALYSIS A9218267

SAMPLE	PREP CODE	Au ppb FA+AA	Ag ppm	Al %	As ppm	Ba ppm	Be ppm	Bi ppm	Ca %	Cd ppm	Co ppm	Cr ppm	Cu ppm	Fe %	Ga ppm	Hg ppm	K %	La ppm	Mg %	Mn ppm
L41200E 65225N	201 202	< 5	< 0.2	1.19	12	130	< 0.5	< 2	0.11	< 0.5	5	16	9	1.86	< 10	< 1	0.02	10	0.26	180
L41200E 65450N	201 202	< 5	< 0.2	0.78	4	60	< 0.5	< 2	0.04	< 0.5	2	13	8	1.25	< 10	< 1	0.01	10	0.16	50
L41200E 65675N	201 202	< 5	< 0.2	1.13	12	70	< 0.5	2	0.09	< 0.5	4	20	7	2.05	< 10	< 1	0.02	10	0.30	90
L41200E 65900N	201 202	< 5	< 0.2	0.76	2	40	< 0.5	< 2	0.06	< 0.5	3	14	6	1.30	< 10	< 1	0.02	10	0.22	75
L41200E 66125N	201 202	< 5	< 0.2	1.36	16	130	< 0.5	< 2	0.07	< 0.5	5	20	13	2.22	< 10	< 1	0.03	10	0.32	125
L41200E 66350N	201 202	< 5	< 0.2	1.37	10	120	< 0.5	2	0.09	< 0.5	5	22	9	2.10	< 10	< 1	0.04	10	0.34	155
L41200E 66575N	201 202	50	< 0.2	1.40	24	160	< 0.5	2	0.11	< 0.5	6	20	7	2.63	< 10	< 1	0.06	10	0.33	220
L41200E 66800N	201 202	20	< 0.2	1.25	26	200	< 0.5	< 2	0.15	< 0.5	5	16	8	2.13	< 10	< 1	0.06	20	0.25	380
L41200E 66025N	201 202	< 5	0.6	1.68	22	150	< 0.5	2	0.14	0.5	9	24	11	2.88	10	< 1	0.07	10	0.37	845
L41200E 67250N	201 202	5	0.2	0.99	12	60	< 0.5	< 2	0.11	< 0.5	6	16	12	2.28	< 10	< 1	0.03	20	0.32	190
L41200E 67475N	201 202	< 5	0.2	1.18	6	70	< 0.5	< 2	0.07	< 0.5	6	17	16	2.25	< 10	< 1	0.04	20	0.36	170
L41200E 67700N	201 202	< 5	0.2	1.02	18	180	< 0.5	< 2	0.33	< 0.5	5	16	12	1.87	< 10	< 1	0.02	20	0.28	135
L41200E 67925N	201 202	< 5	< 0.2	0.38	2	20	< 0.5	< 2	0.02	< 0.5	3	7	22	1.43	< 10	< 1	0.01	10	0.09	285
L41650E 63425N	201 202	< 5	0.2	1.12	6	220	< 0.5	2	0.12	< 0.5	6	18	10	2.19	< 10	< 1	0.07	10	0.35	220
L41650E 63650N	201 202	< 5	< 0.2	1.18	12	120	< 0.5	2	0.09	< 0.5	7	22	17	2.33	< 10	< 1	0.03	20	0.45	165
L41650E 63875N	201 202	< 5	< 0.2	0.93	4	110	< 0.5	< 2	0.05	< 0.5	5	16	10	1.81	< 10	< 1	0.02	10	0.28	120
L41650E 64100N	201 202	< 5	0.2	1.57	12	120	< 0.5	2	0.09	< 0.5	6	20	7	2.52	< 10	< 1	0.04	10	0.37	155
L41650E 64325N	201 202	< 5	< 0.2	1.45	6	210	< 0.5	< 2	0.11	< 0.5	7	22	6	2.42	< 10	< 1	0.06	10	0.34	425
L41650E 64550N	201 202	< 5	0.2	1.46	20	110	< 0.5	< 2	0.05	< 0.5	7	22	17	2.46	< 10	< 1	0.03	10	0.37	195
L41650E 64775N	201 202	< 5	0.2	1.24	18	170	< 0.5	< 2	0.10	< 0.5	5	18	9	2.22	< 10	< 1	0.05	10	0.31	175
L41650E 65000N	201 202	< 5	0.2	1.95	10	190	< 0.5	< 2	0.11	< 0.5	6	32	8	3.02	10	< 1	0.06	10	0.42	225
L41650E 65225N	201 202	< 5	< 0.2	1.23	14	120	< 0.5	2	0.09	< 0.5	4	20	4	2.58	10	< 1	0.04	10	0.26	150
L41650E 65450N	201 202	< 5	< 0.2	1.68	8	160	< 0.5	2	0.08	< 0.5	6	27	7	2.45	< 10	< 1	0.04	10	0.36	215
L41650E 65675N	201 202	< 5	< 0.2	1.92	8	210	< 0.5	2	0.14	< 0.5	7	32	9	3.87	10	< 1	0.07	10	0.44	270
L41650E 65900N	201 202	5	< 0.2	0.94	6	80	< 0.5	< 2	0.05	< 0.5	3	13	4	1.63	< 10	< 1	0.02	10	0.19	95
L41650E 66125N	201 202	< 5	< 0.2	0.51	6	60	< 0.5	< 2	0.04	< 0.5	3	9	8	1.25	< 10	< 1	0.02	10	0.14	65
L41650E 66350N	201 202	25	0.2	1.45	8	130	< 0.5	< 2	0.05	< 0.5	7	21	20	2.63	< 10	< 1	0.02	10	0.34	185
L41650E 66575N	201 202	10	0.2	0.94	58	130	< 0.5	2	0.74	< 0.5	8	15	13	2.07	< 10	< 1	0.03	20	0.31	435
L41650E 66800N	201 202	< 5	0.2	1.45	8	180	< 0.5	< 2	0.06	< 0.5	5	22	10	2.51	< 10	< 1	0.03	10	0.28	150
L41650E 67025N	201 202	< 5	< 0.2	1.24	12	170	< 0.5	< 2	0.10	< 0.5	5	20	9	2.18	< 10	< 1	0.03	10	0.36	140
L41650E 67250N	201 202	< 5	< 0.2	1.14	12	120	< 0.5	2	0.07	< 0.5	5	22	10	3.80	< 10	< 1	0.04	10	0.30	195
L41650E 67475N	201 202	< 5	< 0.2	1.51	8	110	< 0.5	< 2	0.07	< 0.5	6	28	8	3.57	10	< 1	0.03	20	0.42	165
L41650E 67700N	201 202	< 5	0.2	0.90	14	120	< 0.5	< 2	0.26	< 0.5	4	13	8	1.66	< 10	< 1	0.03	20	0.23	95
L41650E 67925N	201 202	< 5	< 0.2	1.14	8	80	< 0.5	< 2	0.07	< 0.5	4	17	11	2.01	< 10	< 1	0.02	20	0.30	100
L42100E 63650N	201 202	< 5	0.2	0.83	4	180	< 0.5	< 2	0.17	< 0.5	4	13	8	1.57	< 10	< 1	0.04	10	0.28	145
L42100E 63875N	201 202	< 5	< 0.2	1.18	6	170	< 0.5	< 2	0.22	< 0.5	6	17	12	2.07	< 10	< 1	0.06	30	0.38	210
L42100E 64100N	201 202	< 5	< 0.2	1.16	6	180	< 0.5	< 2	0.22	< 0.5	6	18	9	1.95	< 10	< 1	0.05	20	0.38	205
L42100E 64325N	201 202	15	< 0.2	1.32	8	200	< 0.5	< 2	0.22	< 0.5	8	19	15	2.33	10	< 1	0.09	30	0.39	520
L42100E 64550N	201 202	< 5	< 0.2	0.86	4	180	< 0.5	2	1.05	< 0.5	4	12	13	1.55	< 10	< 1	0.04	20	0.33	195
L42100E 64775N	201 202	10	0.2	0.92	8	70	< 0.5	2	1.03	< 0.5	9	16	25	2.85	10	< 1	0.05	40	0.33	300

CERTIFICATION:

Jhai D Ma



Chemex Labs Ltd.

Analytical Chemists * Geochemists * Registered Assayers
 212 Brooksbank Ave., North Vancouver
 British Columbia, Canada V7J 2C1
 PHONE: 604-984-0221

To: IVANHOE CAPITAL CORPORATION

2100 - 355 BURRARD ST.
 VANCOUVER, BC
 V6C 2G8

Project: SCHEELITE/H-6000
 Comments: ATTN: JOE KAJSZO

Page Number :3-B
 Total Pages :4
 Certificate Date: 05-AUG-92
 Invoice No. :19218267
 P.O. Number :
 Account :IJZ

CERTIFICATE OF ANALYSIS A9218267

SAMPLE	PREP		Mo	Na	Ni	P	Pb	Sb	Sc	Sr	Ti	Tl	U	V	W	Zn
	CODE		ppm	%	ppm	ppm	ppm	ppm	ppm	ppm	%	ppm	ppm	ppm	ppm	ppm
L41200E 65225N	201	202	1 < 0.01		11	510	10	< 2	1	10	0.01	< 10	< 10	29	< 10	50
L41200E 65450N	201	202	1 < 0.01		5	910	8	< 2	< 1	5	< 0.01	< 10	< 10	21	< 10	28
L41200E 65675N	201	202	1 < 0.01		8	480	10	< 2	1	8	0.02	< 10	< 10	37	< 10	46
L41200E 65900N	201	202	1 < 0.01		8	240	8	< 2	< 1	6	0.01	< 10	< 10	24	< 10	36
L41200E 66125N	201	202	1 < 0.01		10	410	12	< 2	2	7	0.02	< 10	< 10	36	< 10	50
L41200E 66350N	201	202	1 < 0.01		11	430	12	< 2	2	9	0.03	< 10	< 10	38	< 10	54
L41200E 66575N	201	202	2 < 0.01		12	430	18	< 2	2	13	0.02	< 10	< 10	43	< 10	78
L41200E 66800N	201	202	1 < 0.01		8	410	14	< 2	2	15	0.01	< 10	< 10	40	< 10	74
L41200E 66025N	201	202	2 < 0.01		11	570	20	2	1	17	0.02	< 10	< 10	59	< 10	128
L41200E 67250N	201	202	1 < 0.01		12	500	10	2	1	11	0.02	< 10	< 10	31	< 10	56
L41200E 67475N	201	202	1 < 0.01		17	380	14	2	1	8	0.01	< 10	< 10	27	< 10	54
L41200E 67700N	201	202	1 < 0.01		13	460	16	6	1	17	0.02	< 10	< 10	30	< 10	54
L41200E 67925N	201	202	1 < 0.01		11	310	14	6	< 1	3	0.01	< 10	< 10	20	< 10	38
L41650E 63425N	201	202	1 < 0.01		15	440	12	< 2	2	11	0.03	< 10	< 10	35	< 10	56
L41650E 63650N	201	202	1 < 0.01		20	290	8	2	1	9	0.02	< 10	< 10	26	< 10	52
L41650E 63875N	201	202	1 < 0.01		12	150	10	< 2	1	6	0.02	< 10	< 10	26	< 10	44
L41650E 64100N	201	202	1 < 0.01		12	380	14	2	2	20	0.04	< 10	< 10	47	< 10	64
L41650E 64325N	201	202	1 < 0.01		11	380	10	< 2	2	11	0.04	< 10	< 10	51	< 10	72
L41650E 64550N	201	202	1 < 0.01		15	180	12	< 2	2	7	0.04	< 10	< 10	37	< 10	54
L41650E 64775N	201	202	1 < 0.01		10	410	12	2	2	11	0.02	< 10	< 10	41	< 10	64
L41650E 65000N	201	202	2 < 0.01		11	280	14	2	3	13	0.06	< 10	< 10	63	10	64
L41650E 65225N	201	202	2 < 0.01		7	410	10	< 2	2	11	0.06	< 10	< 10	63	< 10	42
L41650E 65450N	201	202	1 < 0.01		10	250	12	< 2	2	9	0.04	< 10	< 10	53	< 10	58
L41650E 65675N	201	202	2 < 0.01		14	660	20	< 2	2	14	0.05	< 10	< 10	73	10	88
L41650E 65900N	201	202	1 < 0.01		6	240	10	< 2	1	6	0.03	< 10	< 10	45	< 10	34
L41650E 66125N	201	202	1 < 0.01		7	240	6	< 2	< 1	5	< 0.01	< 10	< 10	24	< 10	32
L41650E 66350N	201	202	1 < 0.01		15	220	10	< 2	2	6	0.02	< 10	< 10	31	< 10	54
L41650E 66575N	201	202	1	0.01	15	530	14	6	2	78	< 0.01	< 10	< 10	19	< 10	76
L41650E 66800N	201	202	1 < 0.01		11	420	14	2	2	8	0.01	< 10	< 10	39	10	60
L41650E 67025N	201	202	1 < 0.01		12	420	16	2	1	10	0.02	< 10	< 10	36	< 10	60
L41650E 67250N	201	202	2 < 0.01		10	380	16	< 2	2	8	0.03	< 10	< 10	52	10	64
L41650E 67475N	201	202	2 < 0.01		15	250	14	2	2	9	0.03	< 10	< 10	47	10	54
L41650E 67700N	201	202	1 < 0.01		10	440	12	2	< 1	16	< 0.01	< 10	< 10	25	< 10	56
L41650E 67925N	201	202	1 < 0.01		12	300	14	< 2	1	7	0.01	< 10	< 10	30	< 10	46
L42100E 63650N	201	202	1 < 0.01		9	350	10	< 2	1	17	0.01	< 10	< 10	25	< 10	44
L42100E 63875N	201	202	1 < 0.01		14	420	12	< 2	2	19	0.02	< 10	< 10	25	< 10	54
L42100E 64100N	201	202	1 < 0.01		12	270	12	< 2	2	23	0.02	< 10	< 10	29	< 10	50
L42100E 64325N	201	202	1 < 0.01		18	340	12	< 2	2	21	0.01	< 10	< 10	25	< 10	62
L42100E 64550N	201	202	1	0.01	11	490	10	2	2	101	< 0.01	< 10	< 10	19	< 10	44
L42100E 64775N	201	202	3 < 0.01		23	570	12	2	2	98	< 0.01	< 10	< 10	13	10	70

CERTIFICATION:

Phai D Ma



Chemex Labs Ltd.

Analytical Chemists * Geochemists * Registered Assayers
212 Brooksbank Ave., North Vancouver
British Columbia, Canada V7J 2C1
PHONE: 604-984-0221

To: IVANHOE CAPITAL CORPORATION

2100 - 355 BURRARD ST.
VANCOUVER, BC
V6C 2G8

Project: SCHEELITE/H-6000
Comments: ATTN: JOE KAJSZO

Page Number :4-A
Total Pages :4
Certificate Date: 05-AUG-92
Invoice No. :I9218267
P.O. Number :
Account :IJZ

CERTIFICATE OF ANALYSIS A9218267

SAMPLE	PREP CODE		Au ppb	Ag ppm	Al %	As ppm	Ba ppm	Be ppm	Bi ppm	Ca %	Cd ppm	Co ppm	Cr ppm	Cu ppm	Fe %	Ga ppm	Hg ppm	K %	La ppm	Mg %	Mn ppm
	FA+AA																				
L42100E 65000N	201	202	< 5	< 0.2	1.65	10	150	< 0.5	< 2	0.07	< 0.5	8	25	14	2.84	< 10	< 1	0.03	20	0.41	180
L42100E 65225N	201	202	< 5	< 0.2	1.01	6	150	< 0.5	2	0.14	< 0.5	5	16	11	1.88	< 10	< 1	0.03	20	0.32	125
L42100E 65450N	201	202	< 5	< 0.2	1.13	8	90	< 0.5	< 2	0.06	< 0.5	4	18	9	1.97	< 10	< 1	0.03	10	0.30	120
L42100E 65675N	201	202	10	< 0.2	1.39	6	100	< 0.5	< 2	0.09	< 0.5	5	22	10	2.26	< 10	< 1	0.05	20	0.31	135
L42100E 65900N	201	202	20	< 0.2	1.23	6	150	< 0.5	2	0.11	< 0.5	7	21	19	2.36	< 10	< 1	0.04	30	0.38	245
L42100E 66125N	201	202	5	< 0.2	1.03	4	190	< 0.5	< 2	0.13	< 0.5	5	16	9	1.88	< 10	< 1	0.04	20	0.29	225
L42100E 66350N	201	202	< 5	< 0.2	0.85	14	170	< 0.5	2	0.40	< 0.5	8	14	9	2.05	< 10	< 1	0.05	20	0.33	210
L42100E 66575N	201	202	< 5	< 0.2	1.52	14	210	< 0.5	< 2	0.07	< 0.5	7	17	16	2.59	< 10	< 1	0.06	30	0.32	160
L42100E 66800N	201	202	< 5	0.2	1.41	10	120	< 0.5	< 2	0.08	< 0.5	5	25	9	2.48	< 10	< 1	0.05	10	0.36	185
L42100E 67025N	201	202	< 5	< 0.2	1.53	12	150	< 0.5	< 2	0.06	< 0.5	8	23	20	2.61	< 10	< 1	0.05	20	0.39	200

CERTIFICATION:

Jhai D Ma



Chemex Labs Ltd.

Analytical Chemists * Geochemists * Registered Assayers
212 Brooksbank Ave., North Vancouver
British Columbia, Canada V7J 2C1
PHONE: 604-984-0221

To: IVANHOE CAPITAL CORPORATION

2100 - 355 BURRARD ST.
VANCOUVER, BC
V6C 2G8

Project : SCHEELITE/H-6000
Comments: ATTN: JOE KAJSZO

Page Number :4-B
Total Pages :4
Certificate Date:05-AUG-92
Invoice No. :19218267
P.O. Number :
Account :IJZ

CERTIFICATE OF ANALYSIS

A9218267

SAMPLE	PREP CODE	Mo ppm	Na %	Ni ppm	P ppm	Pb ppm	Sb ppm	Sc ppm	Sr ppm	Ti %	Tl ppm	U ppm	V ppm	W ppm	Zn ppm
L42100E 65000N	201 202	2 < 0.01		16	230	16	< 2	2	8	0.03	< 10	< 10	38	< 10	64
L42100E 65225N	201 202	1 < 0.01		13	480	12	< 2	1	12	0.01	< 10	< 10	27	< 10	50
L42100E 65450N	201 202	1 < 0.01		11	290	8	< 2	2	6	0.03	< 10	< 10	31	< 10	44
L42100E 65675N	201 202	1 < 0.01		11	360	10	< 2	2	8	0.03	< 10	< 10	37	< 10	46
L42100E 65900N	201 202	1 < 0.01		17	470	14	< 2	2	11	0.02	< 10	< 10	30	< 10	58
L42100E 66125N	201 202	1 < 0.01		10	530	8	< 2	1	11	0.01	< 10	< 10	28	< 10	46
L42100E 66350N	201 202	1 < 0.01		13	630	12	< 2	2	21	0.03	< 10	< 10	27	< 10	50
L42100E 66575N	201 202	1 < 0.01		18	190	14	4	2	7	0.01	< 10	< 10	26	< 10	58
L42100E 66800N	201 202	1 < 0.01		12	390	8	< 2	2	8	0.03	< 10	< 10	45	< 10	58
L42100E 67025N	201 202	1 < 0.01		18	290	12	< 2	3	7	0.03	< 10	< 10	38	< 10	66

CERTIFICATION:

Jhai D Ma



Chemex Labs Ltd.

Analytical Chemists * Geochemists * Registered Assayers
 212 Brooksbank Ave., North Vancouver
 British Columbia, Canada V7J 2C1
 PHONE: 604-984-0221

To: IVANHOE CAPITAL CORPORATION

2100 - 355 BURREARD ST.
 VANCOUVER, BC
 V6C 2G8

Page Number : 1-A
 Total Pages : 5
 Certificate Date : 17-AUG-92
 Invoice No. : I9219006
 P.O. Number :
 Account : IJZ

Project :
 Comments :

CERTIFICATE OF ANALYSIS A9219006

SAMPLE	PREP CODE		Au ppb	Ag ppm	Al %	As ppm	Ba ppm	Be ppm	Bi ppm	Ca %	Cd ppm	Co ppm	Cr ppm	Cu ppm	Fe %	Ga ppm	Hg ppm	K %	La ppm	Mg %	Mn ppm
			FA+AA																		
L35000E 73100N	201	202	< 5	< 0.2	1.46	94	200	< 0.5	< 2	0.18	< 0.5	6	25	12	2.71	< 10	< 1	0.09	10	0.46	290
L35000E 73200N	201	202	< 5	0.2	1.38	40	300	< 0.5	< 2	0.14	< 0.5	6	23	14	2.84	< 10	< 1	0.07	20	0.31	510
L35000E 73300N	201	202	< 5	0.2	1.53	58	120	< 0.5	< 2	0.17	< 0.5	7	25	16	2.63	< 10	< 1	0.14	20	0.44	215
L35000E 73400N	201	202	< 5	0.2	1.42	16	160	< 0.5	< 2	0.24	< 0.5	6	24	16	2.25	< 10	< 1	0.10	10	0.43	255
L35000E 73500N	201	202	< 5	< 0.2	1.65	32	110	< 0.5	< 2	0.18	< 0.5	8	27	18	2.65	< 10	1	0.15	10	0.46	165
L35000E 73600N	201	202	< 5	0.4	0.90	14	70	< 0.5	< 2	0.08	< 0.5	3	15	10	1.93	< 10	< 1	0.07	20	0.26	110
L35000E 73700N	201	202	< 5	< 0.2	1.91	40	230	< 0.5	< 2	0.16	< 0.5	6	27	10	2.63	< 10	< 1	0.09	20	0.39	245
L35000E 73900N	201	202	< 5	< 0.2	1.14	24	200	< 0.5	< 2	0.15	< 0.5	6	21	12	2.64	< 10	< 1	0.10	10	0.34	210
L35000E 74000N	201	202	< 5	< 0.2	1.61	18	240	< 0.5	< 2	0.14	< 0.5	7	27	14	3.54	< 10	< 1	0.08	20	0.42	220
L35000E 74100N	201	202	< 5	0.2	1.32	18	110	< 0.5	< 2	0.10	< 0.5	4	21	11	2.34	< 10	1	0.08	20	0.21	130
L35000E 74200N	201	202	< 5	1.4	2.38	60	220	< 0.5	2	0.16	< 0.5	10	32	29	3.76	< 10	< 1	0.16	20	0.43	470
L35000E 74300N	201	202	< 5	< 0.2	1.91	32	140	< 0.5	< 2	0.15	< 0.5	7	31	16	3.69	< 10	1	0.09	20	0.42	260
L35000E 74400N	201	202	< 5	< 0.2	1.62	28	180	< 0.5	< 2	0.15	< 0.5	10	24	26	2.82	< 10	2	0.09	40	0.48	375
L35000E 74500N	201	202	< 5	0.6	3.51	88	460	< 0.5	< 2	0.93	< 0.5	21	42	70	5.18	10	< 1	0.20	30	0.56	940
L35000E 74800N	201	202	< 5	0.4	0.99	32	120	< 0.5	< 2	0.83	< 0.5	3	16	13	1.52	< 10	< 1	0.05	10	0.19	85
L35000E 74900N	201	202	< 5	0.2	1.70	42	80	< 0.5	< 2	0.83	2.5	13	29	35	4.24	10	< 1	0.13	50	0.56	340
L35800E 74300N	201	202	< 5	0.4	3.49	104	230	< 0.5	< 2	0.48	< 0.5	17	55	54	4.71	10	< 1	0.44	40	1.06	565
L35800E 74400N	201	202	< 5	1.0	1.61	104	170	< 0.5	< 2	0.15	< 0.5	8	27	27	3.31	< 10	1	0.13	20	0.42	295
L35800E 74500N	201	202	< 5	1.6	1.39	50	80	< 0.5	4	0.10	< 0.5	6	25	25	3.24	< 10	< 1	0.10	20	0.30	240
L35800E 74600N	201	202	< 5	< 0.2	1.30	58	70	< 0.5	< 2	0.10	< 0.5	10	22	30	3.10	< 10	< 1	0.07	20	0.35	290
L35800E 74700N	201	202	< 5	0.4	1.15	36	90	< 0.5	< 2	2.97	< 0.5	8	18	41	2.09	< 10	< 1	0.06	10	0.24	445
L35800E 74800N	201	202	< 5	0.2	1.88	42	90	< 0.5	2	0.66	< 0.5	16	29	45	4.23	< 10	< 1	0.12	40	0.58	530
L35800E 74900N	201	202	< 5	0.2	1.41	60	100	< 0.5	< 2	0.13	< 0.5	6	22	16	3.10	< 10	< 1	0.08	20	0.24	250
L35800E 75000N	201	202	< 5	< 0.2	1.21	8	170	< 0.5	< 2	0.09	< 0.5	2	19	13	1.79	< 10	< 1	0.08	20	0.19	75
L36000E 74300N	201	202	< 5	< 0.2	3.11	46	200	< 0.5	< 2	0.52	< 0.5	17	42	31	3.39	10	< 1	0.20	40	0.93	575
L36000E 74400N	201	202	< 5	2.8	1.99	114	170	< 0.5	2	1.06	< 0.5	8	35	41	3.10	< 10	< 1	0.16	30	0.75	355
L36000E 74500N	201	202	< 5	1.8	1.83	46	160	< 0.5	< 2	0.25	< 0.5	8	31	20	3.08	< 10	2	0.13	30	0.52	305
L36000E 74600N	201	202	< 5	12.2	2.11	172	120	< 0.5	< 2	0.63	1.0	8	38	42	3.84	10	1	0.24	30	0.67	385
L36000E 74700N	201	202	< 5	47.6	1.91	186	160	< 0.5	< 2	0.89	< 0.5	10	42	49	3.66	10	< 1	0.15	40	0.62	395
L36000E 74800N	201	202	40	0.8	1.32	46	100	< 0.5	< 2	0.10	< 0.5	7	22	15	2.70	< 10	1	0.08	30	0.33	235
L36000E 74900N	201	202	< 5	0.2	1.61	16	90	< 0.5	< 2	0.10	< 0.5	6	22	21	3.04	< 10	< 1	0.05	10	0.31	265
L36000E 75000N	201	202	< 5	< 0.2	1.16	42	90	< 0.5	< 2	0.10	< 0.5	6	19	19	2.79	< 10	< 1	0.07	20	0.26	190
L36200E 74500N	201	202	< 5	< 0.2	1.86	26	340	< 0.5	< 2	0.57	< 0.5	7	27	16	2.80	< 10	1	0.06	20	0.68	560
L36200E 74600N	201	202	< 5	0.6	2.15	758	140	< 0.5	< 2	0.99	< 0.5	16	33	54	4.42	10	1	0.13	40	1.00	730
L36200E 74700N	201	202	< 5	< 0.2	1.63	124	150	< 0.5	< 2	0.56	< 0.5	13	28	25	3.03	< 10	< 1	0.08	20	0.59	445
L36200E 74800N	201	202	< 5	< 0.2	1.64	8	120	< 0.5	< 2	0.50	< 0.5	8	28	17	2.78	< 10	< 1	0.08	20	0.49	185
L36200E 74900N	201	202	< 5	< 0.2	1.88	54	190	< 0.5	< 2	0.81	< 0.5	7	29	17	2.98	< 10	< 1	0.08	20	0.59	275
L36200E 75000N	201	202	< 5	< 0.2	0.90	8	70	< 0.5	2	0.15	< 0.5	1	15	6	1.19	< 10	2	0.04	10	0.15	55
L36400E 74300N	201	202	< 5	< 0.2	1.62	26	180	< 0.5	< 2	0.14	< 0.5	11	35	21	2.80	< 10	< 1	0.11	20	0.44	400
L36400E 74400N	201	202	< 5	< 0.2	2.02	44	200	< 0.5	< 2	0.19	< 0.5	11	38	27	3.35	< 10	< 1	0.16	20	0.64	410

CERTIFICATION:

Jhai D Ma



Chemex Labs Ltd.

Analytical Chemists * Geochemists * Registered Assayers
 212 Brooksbank Ave., North Vancouver
 British Columbia, Canada V7J 2C1
 PHONE: 604-984-0221

To: IVANHOE CAPITAL CORPORATION

2100 - 355 BURRARD ST.
 VANCOUVER, BC
 V6C 2G8

Page Number :1-B
 Total Pages :5
 Certificate Date: 17-AUG-92
 Invoice No. :I9219006
 P.O. Number :
 Account :IJZ

Project :
 Comments :

CERTIFICATE OF ANALYSIS

A9219006

SAMPLE	PREP CODE	Mo ppm	Na %	Ni ppm	P ppm	Pb ppm	Sb ppm	Sc ppm	Sr ppm	Ti %	Tl ppm	U ppm	V ppm	W ppm	Zn ppm
L35000E 73100N	201 202	1 < 0.01		16	440	14	< 2	3	15	0.05	< 10	< 10	56	< 10	78
L35000E 73200N	201 202	< 1 < 0.01		13	1250	16	< 2	3	12	0.04	< 10	< 10	53	< 10	112
L35000E 73300N	201 202	< 1 < 0.01		15	150	20	2	4	18	0.05	< 10	< 10	43	< 10	62
L35000E 73400N	201 202	< 1 < 0.01		14	270	12	4	3	17	0.05	< 10	< 10	43	< 10	62
L35000E 73500N	201 202	< 1 < 0.01		23	220	18	4	4	14	0.07	< 10	< 10	48	< 10	64
L35000E 73600N	201 202	< 1 < 0.01		8	170	10	4	2	9	0.03	< 10	< 10	36	< 10	38
L35000E 73700N	201 202	1 < 0.01		13	570	20	4	4	17	0.05	< 10	< 10	60	< 10	62
L35000E 73900N	201 202	2 < 0.01		14	650	8	2	2	14	0.05	< 10	< 10	48	< 10	56
L35000E 74000N	201 202	1 < 0.01		15	520	8	< 2	3	15	0.05	< 10	< 10	63	< 10	68
L35000E 74100N	201 202	< 1 < 0.01		9	390	10	< 2	2	11	0.06	< 10	< 10	55	< 10	40
L35000E 74200N	201 202	< 1 0.01		24	730	40	< 2	4	18	0.02	< 10	< 10	58	< 10	102
L35000E 74300N	201 202	1 0.01		17	500	18	< 2	4	15	0.07	< 10	< 10	77	< 10	66
L35000E 74400N	201 202	< 1 < 0.01		23	300	10	< 2	4	15	0.05	< 10	< 10	39	< 10	72
L35000E 74500N	201 202	2 0.01		54	1510	44	4	7	53	0.03	< 10	< 10	70	< 10	166
L35000E 74800N	201 202	< 1 0.01		8	600	10	< 2	1	45	0.02	< 10	< 10	30	< 10	54
L35000E 74900N	201 202	< 1 0.02		35	470	42	< 2	4	54	0.01	< 10	< 10	28	< 10	832
L35800E 74300N	201 202	< 1 < 0.01		37	440	22	6	9	63	0.07	< 10	< 10	60	< 10	146
L35800E 74400N	201 202	2 < 0.01		16	620	102	2	4	16	0.04	< 10	< 10	47	< 10	124
L35800E 74500N	201 202	< 1 < 0.01		15	720	122	2	2	15	0.03	< 10	< 10	46	< 10	106
L35800E 74600N	201 202	1 < 0.01		21	570	34	< 2	3	9	0.03	< 10	< 10	39	< 10	88
L35800E 74700N	201 202	< 1 0.01		22	930	18	4	2	102	0.01	< 10	< 10	21	< 10	100
L35800E 74800N	201 202	< 1 0.01		43	580	34	2	5	46	0.03	< 10	< 10	32	< 10	140
L35800E 74900N	201 202	< 1 < 0.01		13	450	24	< 2	3	15	0.05	< 10	< 10	50	< 10	62
L35800E 75000N	201 202	1 < 0.01		7	590	6	< 2	1	12	0.02	< 10	< 10	33	< 10	36
L36000E 74300N	201 202	< 1 < 0.01		34	430	26	8	7	36	0.02	< 10	< 10	44	< 10	96
L36000E 74400N	201 202	< 1 0.01		21	520	114	< 2	6	58	0.07	< 10	< 10	44	< 10	162
L36000E 74500N	201 202	< 1 < 0.01		18	580	300	< 2	4	21	0.06	< 10	< 10	47	< 10	134
L36000E 74600N	201 202	< 1 0.01		16	660	1430	6	5	41	0.05	< 10	< 10	45	< 10	352
L36000E 74700N	201 202	1 0.01		22	880	5820	14	5	52	0.04	< 10	< 10	45	< 10	204
L36000E 74800N	201 202	< 1 < 0.01		14	410	52	4	2	17	0.02	< 10	< 10	38	< 10	60
L36000E 74900N	201 202	1 < 0.01		12	510	26	< 2	2	10	0.04	< 10	< 10	50	< 10	62
L36000E 75000N	201 202	< 1 < 0.01		14	510	24	< 2	2	11	0.03	< 10	< 10	44	< 10	58
L36200E 74500N	201 202	2 0.01		15	210	18	< 2	6	68	0.06	< 10	< 10	49	< 10	82
L36200E 74600N	201 202	< 1 0.01		38	750	28	< 2	6	81	0.03	< 10	< 10	39	< 10	228
L36200E 74700N	201 202	< 1 0.01		26	700	12	2	4	57	0.06	< 10	< 10	37	< 10	122
L36200E 74800N	201 202	1 0.01		16	790	12	< 2	3	34	0.04	< 10	< 10	39	< 10	54
L36200E 74900N	201 202	1 0.01		18	570	8	2	4	41	0.05	< 10	< 10	40	< 10	70
L36200E 75000N	201 202	< 1 0.01		7	340	12	< 2	1	24	0.03	< 10	< 10	35	< 10	20
L36400E 74300N	201 202	1 < 0.01		18	680	20	2	3	15	0.04	< 10	< 10	62	< 10	58
L36400E 74400N	201 202	< 1 0.01		27	500	20	< 2	4	17	0.06	< 10	< 10	56	< 10	88

CERTIFICATION: *Jhai D Ma*



Chemex Labs Ltd.

Analytical Chemists * Geochemists * Registered Assayers
 212 Brooksbank Ave., North Vancouver
 British Columbia, Canada V7J 2C1
 PHONE: 604-984-0221

To: IVANHOE CAPITAL CORPORATION

2100 - 355 BURRARD ST.
 VANCOUVER, BC
 V6C 2G8

Project :
 Comments :

Page Number : 2-A
 Total Pages : 5
 Certificate Date: 17-AUG-92
 Invoice No. : 19219006
 P.O. Number :
 Account : IJZ

CERTIFICATE OF ANALYSIS A9219006

SAMPLE	PREP		Au ppb	Ag	Al	As	Ba	Be	Bi	Ca	Cd	Co	Cr	Cu	Fe	Ga	Hg	K	La	Mg	Mn
	CODE		FA+AA	ppm	%	ppm	ppm	ppm	ppm	%	ppm	ppm	ppm	ppm	%	ppm	ppm	%	ppm	%	ppm
L36400E 74700N	201	202	< 5	0.2	1.94	84	120	< 0.5	< 2	1.38	< 0.5	11	32	34	3.66	< 10	< 1	0.14	30	0.68	405
L36400E 74800N	201	202	< 5	0.2	2.16	92	110	< 0.5	< 2	1.33	< 0.5	12	34	31	3.71	< 10	< 1	0.20	30	0.78	330
L36400E 74900N	201	202	< 5	0.2	1.67	54	150	< 0.5	< 2	1.82	< 0.5	8	26	23	2.49	< 10	< 1	0.08	20	0.53	335
L36400E 75000N	201	202	< 5	0.2	2.77	92	110	< 0.5	< 2	1.39	< 0.5	19	40	34	4.75	10	< 1	0.36	40	0.89	550
L36700E 63875N	201	202	< 5	< 0.2	0.98	2	120	< 0.5	< 2	0.12	< 0.5	6	11	24	2.38	< 10	< 1	0.05	30	0.17	265
L36700E 64100N	201	202	< 5	< 0.2	1.24	2	180	< 0.5	< 2	0.15	< 0.5	8	18	17	2.41	< 10	< 1	0.05	30	0.37	235
L36700E 64325N	201	202	< 5	< 0.2	1.98	10	280	< 0.5	< 2	0.42	< 0.5	8	23	13	2.74	< 10	< 1	0.10	20	0.56	460
L36700E 64550N	201	202	< 5	< 0.2	1.49	2	140	< 0.5	< 2	0.10	< 0.5	4	23	11	2.43	< 10	1	0.05	10	0.34	160
L36700E 64775N	201	202	< 5	< 0.2	1.62	22	110	< 0.5	< 2	0.12	< 0.5	4	23	9	2.48	< 10	< 1	0.04	10	0.35	140
L36700E 65000N	201	202	< 5	< 0.2	1.36	2	150	< 0.5	< 2	0.17	< 0.5	6	20	14	2.06	< 10	< 1	0.04	10	0.38	165
L36700E 65225N	201	202	< 5	0.2	2.86	26	460	< 0.5	< 2	0.42	< 0.5	9	32	26	3.70	< 10	< 1	0.12	30	0.39	555
L36700E 65450N	201	202	< 5	< 0.2	2.00	2	220	< 0.5	4	0.27	< 0.5	8	24	19	2.64	< 10	< 1	0.10	30	0.48	365
L36700E 65675N	201	202	< 5	< 0.2	1.77	6	180	< 0.5	< 2	0.14	< 0.5	5	23	15	2.70	< 10	3	0.07	20	0.39	175
L36700E 65900N	201	202	< 5	< 0.2	1.68	2	120	< 0.5	< 2	0.10	< 0.5	6	24	11	2.83	< 10	< 1	0.05	10	0.33	210
L37000E 73550N	201	202	< 5	< 0.2	1.22	32	110	< 0.5	4	0.11	< 0.5	4	20	6	1.92	< 10	< 1	0.05	10	0.28	160
L37000E 73650N	201	202	< 5	< 0.2	1.78	54	160	< 0.5	< 2	0.20	< 0.5	12	23	13	3.35	< 10	1	0.08	30	0.45	435
L37000E 73750N	201	202	< 5	< 0.2	1.57	34	150	< 0.5	< 2	0.17	< 0.5	10	24	18	2.62	< 10	< 1	0.08	20	0.43	360
L37000E 73850N	201	202	< 5	< 0.2	1.79	12	180	< 0.5	< 2	0.14	< 0.5	8	28	18	2.82	< 10	< 1	0.06	20	0.46	320
L37000E 73950N	201	202	< 5	< 0.2	1.23	14	110	< 0.5	< 2	0.14	< 0.5	6	21	14	2.38	< 10	1	0.07	10	0.35	300
L37000E 74050N	201	202	< 5	< 0.2	1.36	2	130	< 0.5	< 2	0.11	< 0.5	5	22	12	2.20	< 10	< 1	0.05	10	0.35	170
L37150E 65450N	201	202	< 5	< 0.2	1.42	2	170	< 0.5	< 2	0.64	< 0.5	8	25	20	2.44	< 10	2	0.07	30	0.48	345
L37150E 66125N	201	202	< 5	< 0.2	2.39	14	140	< 0.5	< 2	0.14	< 0.5	8	26	11	2.74	< 10	< 1	0.04	10	0.41	205
L37150E 66350N	201	202	< 5	< 0.2	1.67	14	100	< 0.5	< 2	0.08	< 0.5	6	30	9	3.03	< 10	< 1	0.04	10	0.39	225
L37150E 67925N	201	202	< 5	< 0.2	1.28	76	80	< 0.5	< 2	0.07	< 0.5	15	22	36	3.65	< 10	< 1	0.04	20	0.52	440
L37150E 68600N	201	202	< 5	< 0.2	1.39	86	100	< 0.5	< 2	0.11	< 0.5	6	20	20	2.54	< 10	4	0.05	20	0.33	175
L37150E 68825N	201	202	< 5	< 0.2	1.42	772	140	< 0.5	2	0.10	< 0.5	9	20	48	3.38	< 10	< 1	0.07	30	0.35	210
L37200E 73350N	201	202	< 5	< 0.2	1.88	134	200	< 0.5	< 2	0.35	< 0.5	8	26	9	2.43	< 10	< 1	0.22	30	0.62	325
L37200E 73450N	201	202	< 5	< 0.2	1.66	134	240	< 0.5	< 2	0.38	< 0.5	6	25	11	2.62	< 10	< 1	0.13	20	0.41	390
L37200E 73550N	201	202	< 5	< 0.2	1.70	68	240	< 0.5	< 2	0.27	< 0.5	8	26	11	2.64	< 10	< 1	0.09	20	0.46	310
L37200E 73650N	201	202	< 5	< 0.2	1.46	38	150	< 0.5	2	0.15	< 0.5	5	22	9	2.25	< 10	< 1	0.09	20	0.38	220
L37200E 73750N	201	202	< 5	< 0.2	1.68	30	160	< 0.5	2	0.19	< 0.5	6	26	14	2.65	< 10	< 1	0.11	20	0.44	245
L37200E 73850N	201	202	< 5	< 0.2	1.55	18	190	< 0.5	2	0.17	< 0.5	7	26	20	2.47	< 10	< 1	0.08	20	0.45	295
L37400E 73250N	201	202	25	0.4	1.91	522	210	1.5	2	0.94	< 0.5	9	28	5	3.09	10	< 1	0.20	60	0.61	805
L37400E 73350N	201	202	< 5	0.4	1.56	194	270	< 0.5	< 2	0.27	< 0.5	9	22	10	2.59	< 10	< 1	0.10	30	0.43	835
L37400E 73450N	201	202	< 5	0.2	1.26	52	140	< 0.5	2	0.14	< 0.5	5	19	8	2.49	< 10	< 1	0.06	10	0.36	325
L37400E 73550N	201	202	< 5	< 0.2	1.25	48	150	< 0.5	< 2	0.14	< 0.5	9	19	9	2.51	< 10	< 1	0.06	10	0.33	630
L37400E 73650N	201	202	< 5	0.2	1.47	56	210	< 0.5	2	0.31	< 0.5	8	22	13	2.34	< 10	< 1	0.16	30	0.47	440
L37400E 74300N	201	202	< 5	< 0.2	1.74	32	120	< 0.5	2	0.13	< 0.5	7	30	20	3.26	10	< 1	0.11	20	0.36	415
L37400E 74400N	201	202	< 5	0.2	2.42	24	450	< 0.5	2	0.34	< 0.5	12	40	30	3.24	10	< 1	0.10	30	0.66	600
L37400E 74500N	201	202	< 5	0.4	1.47	178	120	< 0.5	2	0.19	< 0.5	12	28	18	3.14	< 10	< 1	0.11	20	0.38	620

CERTIFICATION:

Thai D Ma



Chemex Labs Ltd.

Analytical Chemists * Geochemists * Registered Assayers

212 Brooksbank Ave., North Vancouver
British Columbia, Canada V7J 2C1
PHONE: 604-984-0221

To: IVANHOE CAPITAL CORPORATION

2100 - 355 BURRARD ST.
VANCOUVER, BC
V6C 2G8

Page Number :2-B
Total Pages :5
Certificate Date: 17-AUG-92
Invoice No. :I9219006
P.O. Number :
Account :IJZ

Project :
Comments:

CERTIFICATE OF ANALYSIS

A9219006

SAMPLE	PREP CODE		Mo	Na	Ni	P	Pb	Sb	Sc	Sr	Ti	Tl	U	V	W	Zn
			ppm	%	ppm	ppm	ppm	ppm	ppm	ppm	%	ppm	ppm	ppm	ppm	ppm
L36400E 74700N	201	202	1	0.01	30	880	26	2	5	74	0.05	< 10	< 10	32	< 10	102
L36400E 74800N	201	202	< 1	0.01	30	600	26	2	4	51	0.07	< 10	< 10	35	< 10	118
L36400E 74900N	201	202	< 1	0.02	21	800	8	4	4	80	0.04	< 10	< 10	30	< 10	80
L36400E 75000N	201	202	< 1	0.03	38	500	30	< 2	6	71	0.08	< 10	< 10	39	< 10	126
L36700E 63875N	201	202	1	0.01	19	400	20	< 2	1	15	0.01	< 10	< 10	25	< 10	54
L36700E 64100N	201	202	< 1	< 0.01	16	350	6	< 2	3	16	0.03	< 10	< 10	31	< 10	54
L36700E 64325N	201	202	1	0.01	14	680	20	< 2	4	36	0.02	< 10	< 10	39	< 10	108
L36700E 64550N	201	202	< 1	< 0.01	13	440	8	< 2	2	11	0.04	< 10	< 10	49	< 10	54
L36700E 64775N	201	202	< 1	< 0.01	9	460	20	< 2	3	12	0.04	< 10	< 10	45	< 10	50
L36700E 65000N	201	202	1	< 0.01	15	620	8	< 2	3	14	0.04	< 10	< 10	36	< 10	66
L36700E 65225N	201	202	< 1	0.01	18	1460	32	< 2	3	48	0.01	< 10	< 10	49	< 10	102
L36700E 65450N	201	202	< 1	0.01	17	520	12	4	5	28	0.06	< 10	< 10	44	< 10	78
L36700E 65675N	201	202	< 1	< 0.01	13	480	4	2	3	14	0.05	< 10	< 10	49	< 10	60
L36700E 65900N	201	202	< 1	0.01	12	290	< 2	< 2	3	11	0.05	< 10	< 10	48	< 10	52
L37000E 73550N	201	202	< 1	< 0.01	9	380	10	< 2	2	12	0.05	< 10	< 10	47	< 10	32
L37000E 73650N	201	202	< 1	< 0.01	16	890	12	< 2	7	19	0.03	< 10	< 10	42	< 10	82
L37000E 73750N	201	202	1	< 0.01	20	590	12	< 2	4	15	0.05	< 10	< 10	47	< 10	78
L37000E 73850N	201	202	1	< 0.01	16	590	12	< 2	4	14	0.05	< 10	< 10	53	< 10	66
L37000E 73950N	201	202	1	< 0.01	15	600	14	< 2	3	13	0.04	< 10	< 10	42	< 10	58
L37000E 74050N	201	202	1	< 0.01	12	500	8	< 2	2	11	0.03	< 10	< 10	44	< 10	48
L37150E 65450N	201	202	< 1	0.02	18	1020	16	< 2	4	46	0.07	< 10	< 10	44	< 10	70
L37150E 66125N	201	202	< 1	< 0.01	16	350	16	< 2	3	15	0.07	< 10	< 10	44	< 10	86
L37150E 66350N	201	202	< 1	< 0.01	11	230	8	< 2	3	9	0.05	< 10	< 10	54	< 10	46
L37150E 67925N	201	202	1	< 0.01	29	480	42	2	2	13	0.06	< 10	< 10	42	< 10	108
L37150E 68600N	201	202	< 1	< 0.01	15	570	8	< 2	2	13	0.03	< 10	< 10	40	< 10	54
L37150E 68825N	201	202	< 1	< 0.01	21	530	20	4	2	19	0.02	< 10	< 10	35	< 10	64
L37200E 73350N	201	202	2	< 0.01	11	770	8	4	6	65	0.03	< 10	< 10	44	< 10	62
L37200E 73450N	201	202	4	0.01	11	420	16	4	3	54	0.05	< 10	< 10	57	< 10	62
L37200E 73550N	201	202	3	0.01	17	460	20	< 2	4	39	0.05	< 10	< 10	52	< 10	64
L37200E 73650N	201	202	< 1	< 0.01	13	490	8	< 2	3	15	0.05	< 10	< 10	49	< 10	56
L37200E 73750N	201	202	< 1	< 0.01	17	520	8	< 2	3	17	0.06	< 10	< 10	52	< 10	74
L37200E 73850N	201	202	< 1	< 0.01	19	550	10	< 2	4	15	0.05	< 10	< 10	45	< 10	70
L37400E 73150N	201	202	1	< 0.01	11	1320	32	2	13	108	< 0.01	10	< 10	37	10	96
L37400E 73350N	201	202	3	< 0.01	13	660	18	< 2	4	28	0.03	< 10	< 10	46	30	88
L37400E 73450N	201	202	1	< 0.01	12	710	10	< 2	2	13	0.05	< 10	< 10	48	10	58
L37400E 73550N	201	202	2	< 0.01	11	570	14	< 2	1	15	0.04	< 10	< 10	52	< 10	58
L37400E 73650N	201	202	1	< 0.01	17	830	12	< 2	4	24	0.06	< 10	< 10	45	40	76
L37400E 74300N	201	202	1	0.01	19	650	18	< 2	2	14	0.04	< 10	< 10	68	10	84
L37400E 74400N	201	202	< 1	0.01	25	560	10	< 2	6	36	0.09	< 10	< 10	68	10	84
L37400E 74500N	201	202	< 1	< 0.01	21	740	22	2	2	16	0.05	< 10	< 10	52	10	88

CERTIFICATION:

Yhai J Ma



Chemex Labs Ltd.

Analytical Chemists * Geochemists * Registered Assayers
 212 Brooksbank Ave., North Vancouver
 British Columbia, Canada V7J 2C1
 PHONE: 604-984-0221

To: IVANHOE CAPITAL CORPORATION

2100 - 355 BURREARD ST.
 VANCOUVER, BC
 V6C 2G8

Page Number :3-A
 Total Pages :5
 Certificate Date: 17-AUG-92
 Invoice No. : 19219006
 P.O. Number :
 Account : IJZ

Project :
 Comments :

CERTIFICATE OF ANALYSIS A9219006

SAMPLE	PREP CODE	Au ppb FA+AA	Ag ppm	Al %	As ppm	Ba ppm	Be ppm	Bi ppm	Ca %	Cd ppm	Co ppm	Cr ppm	Cu ppm	Fe %	Ga ppm	Hg ppm	K %	La ppm	Mg %	Mn ppm
L37600E 72950N	201 202	55 < 0.2	1.77	782	120 < 0.5	< 2	0.30	0.5	12	28	20	20	3.21	< 10	< 1	0.15	30	0.53	535	
L37600E 73050N	201 202	10 < 0.2	1.31	176	180 < 0.5	2	0.28	< 0.5	5	20	8	2.15	< 10	< 1	0.06	20	0.35	230		
L37600E 73150N	201 202	< 5 < 0.2	1.33	20	120 < 0.5	< 2	0.11	< 0.5	7	22	12	2.51	< 10	< 1	0.04	20	0.38	320		
L37600E 73250N	201 202	< 5 < 0.2	1.92	214	280 < 0.5	< 2	0.47	0.5	9	27	11	2.56	< 10	< 1	0.09	30	0.47	800		
L37600E 73350N	201 202	< 5 < 0.2	1.74	452	230 < 0.5	2	0.44	0.5	7	24	7	2.73	< 10	< 1	0.23	30	0.58	550		
L37600E 73450N	201 202	< 5 < 0.2	1.81	180	260 < 0.5	2	0.31	< 0.5	8	28	11	2.87	< 10	< 1	0.16	30	0.58	445		
L37600E 74100N	201 202	< 5 < 0.2	1.95	16	210 < 0.5	< 2	0.17	< 0.5	10	30	20	3.37	< 10	< 1	0.13	20	0.44	350		
L37600E 74200N	201 202	30 < 0.2	1.61	32	140 < 0.5	6	0.19	< 0.5	13	30	26	3.35	10	< 1	0.13	20	0.44	585		
L37600E 74300N	201 202	< 5 < 0.2	1.90	56	160 < 0.5	6	0.17	< 0.5	11	33	31	3.42	10	< 1	0.12	20	0.52	440		
L37600E 74400N	201 202	< 5 < 0.2	1.92	212	210 < 0.5	4	0.23	< 0.5	18	60	39	3.77	10	< 1	0.12	20	0.59	865		
L37600E 74500N	201 202	< 5 < 0.2	1.70	182	210 < 0.5	< 2	0.22	< 0.5	17	45	35	3.68	< 10	< 1	0.11	30	0.59	635		
L37600E 63425N	201 202	< 5 < 0.2	1.18	98	150 < 0.5	< 2	0.88	< 0.5	5	19	17	1.84	< 10	< 1	0.06	20	0.42	190		
L37600E 63650N	201 202	< 5 < 0.2	1.39	6	210 < 0.5	< 2	0.27	< 0.5	6	21	15	2.24	< 10	< 1	0.07	20	0.38	220		
L37600E 63875N	201 202	< 5 < 0.2	1.11	16	130 < 0.5	< 2	0.16	< 0.5	5	18	7	1.91	< 10	< 1	0.06	10	0.30	115		
L37600E 64100N	201 202	< 5 < 0.2	1.10	12	180 < 0.5	< 2	0.29	< 0.5	4	16	6	1.46	< 10	2	0.09	10	0.29	115		
L37600E 64325N	201 202	< 5 < 0.2	1.97	16	180 < 0.5	< 2	0.16	< 0.5	7	26	12	2.93	< 10	< 1	0.08	10	0.44	200		
L37600E 64550N	201 202	< 5 < 0.2	1.74	8	150 < 0.5	< 2	0.12	< 0.5	5	17	10	2.07	< 10	< 1	0.05	10	0.36	230		
L37600E 64775N	201 202	< 5 < 0.2	1.77	< 2	130 < 0.5	< 2	0.08	< 0.5	8	22	9	2.55	< 10	< 1	0.03	10	0.30	305		
L37600E 65000N	201 202	< 5 < 0.2	1.23	22	90 < 0.5	< 2	0.07	< 0.5	3	19	7	1.88	< 10	< 1	0.03	10	0.22	95		
L37600E 65225N	201 202	< 5 < 0.2	1.37	< 2	110 < 0.5	< 2	0.09	< 0.5	5	21	14	2.46	< 10	< 1	0.05	10	0.36	245		
L37600E 65450N	201 202	< 5 < 0.2	1.52	< 2	130 < 0.5	< 2	0.15	< 0.5	5	20	10	2.15	< 10	1	0.05	10	0.33	135		
L37600E 65675N	201 202	< 5 < 0.2	1.32	< 2	90 < 0.5	< 2	0.12	< 0.5	4	20	11	1.97	< 10	< 1	0.05	10	0.30	110		
L37600E 65900N	201 202	< 5 < 0.2	1.29	< 2	90 < 0.5	< 2	0.14	< 0.5	6	19	14	1.95	< 10	< 1	0.05	20	0.35	155		
L37600E 66125N	201 202	< 5 < 0.2	1.51	10	140 < 0.5	< 2	0.13	< 0.5	6	24	12	2.23	< 10	< 1	0.05	10	0.42	235		
L37600E 66350N	201 202	< 5 < 0.2	1.20	18	80 < 0.5	< 2	0.08	< 0.5	4	18	8	1.95	< 10	< 1	0.02	10	0.31	125		
L37600E 66575N	201 202	< 5 < 0.2	1.08	8	80 < 0.5	< 2	0.07	< 0.5	2	18	5	1.38	< 10	< 1	0.04	10	0.19	75		
L37600E 66800N	201 202	< 5 < 0.2	1.21	4	90 < 0.5	< 2	0.12	< 0.5	4	20	14	2.23	< 10	< 1	0.05	10	0.32	190		
L37800E 72850N	201 202	< 5 < 0.2	1.55	104	150 < 0.5	< 2	0.16	< 0.5	5	25	11	2.43	< 10	< 1	0.07	20	0.37	175		
L37800E 72950N	201 202	< 5 < 0.2	1.50	182	130 < 0.5	< 2	0.21	< 0.5	6	27	14	2.58	< 10	< 1	0.10	20	0.43	175		
L37800E 73050N	201 202	< 5 < 0.2	1.14	58	80 < 0.5	< 2	0.14	< 0.5	6	20	13	2.51	< 10	< 1	0.06	10	0.35	310		
L37800E 73150N	201 202	5 0.2	1.63	314	200 < 0.5	< 2	0.28	< 0.5	7	23	12	2.13	< 10	< 1	0.07	20	0.41	255		
L37800E 73250N	201 202	< 5 < 0.2	1.48	10	140 < 0.5	< 2	0.16	< 0.5	4	23	12	2.41	< 10	< 1	0.07	10	0.39	255		
L37800E 74100N	201 202	< 5 < 0.2	1.29	30	90 < 0.5	< 2	0.07	< 0.5	9	28	25	2.90	< 10	< 1	0.19	20	0.31	520		
L37800E 74200N	201 202	< 5 0.2	0.54	8	140 < 0.5	< 2	0.08	< 0.5	2	11	15	0.93	< 10	< 1	0.07	20	0.05	95		
L37800E 74300N	201 202	70 < 0.2	1.78	22	140 < 0.5	< 2	0.23	< 0.5	34	31	45	3.33	10	< 1	0.35	30	0.57	1220		
L37800E 74400N	201 202	20 < 0.2	2.14	170	100 < 0.5	2	0.09	< 0.5	14	30	39	3.71	10	< 1	0.20	30	0.51	715		
L37800E 74500N	201 202	< 5 < 0.2	1.78	30	110 < 0.5	< 2	0.07	< 0.5	10	29	28	2.85	< 10	< 1	0.15	20	0.46	460		
L38000E 72650N	201 202	< 5 < 0.2	1.85	142	120 < 0.5	2	0.09	< 0.5	8	29	18	2.93	< 10	< 1	0.09	20	0.46	365		
L38000E 72750N	201 202	20 < 0.2	1.57	86	200 < 0.5	< 2	0.16	< 0.5	9	25	22	2.62	< 10	< 1	0.06	20	0.40	355		
L38000E 72850N	201 202	< 5 < 0.2	1.30	54	100 < 0.5	6	0.12	< 0.5	6	19	11	2.17	< 10	< 1	0.05	10	0.33	235		

CERTIFICATION: *Jhai D Ma*



Chemex Labs Ltd.

Analytical Chemists *Geochemists *Registered Assayers
 212 Brooksbank Ave., North Vancouver
 British Columbia, Canada V7J 2C1
 PHONE: 604-984-0221

To: IVANHOE CAPITAL CORPORATION

2100 - 355 BARRARD ST.
 VANCOUVER, BC
 V6C 2G8

Page Number : 3-B
 Total Pages : 5
 Certificate Date: 17-AUG-92
 Invoice No. : I9219006
 P.O. Number :
 Account : IJZ

Project :
 Comments:

CERTIFICATE OF ANALYSIS A9219006

SAMPLE	PREP CODE	Mo ppm	Na %	Ni ppm	P ppm	Pb ppm	Sb ppm	Sc ppm	Sr ppm	Ti %	Tl ppm	U ppm	V ppm	W ppm	Zn ppm
L37600E 72950N	201 202	5	< 0.01	27	660	20	6	4	23	0.05	< 10	< 10	36	< 10	84
L37600E 73050N	201 202	1	< 0.01	12	520	20	< 2	3	21	0.03	< 10	< 10	37	< 10	64
L37600E 73150N	201 202	< 1	< 0.01	14	400	10	< 2	2	10	0.04	< 10	< 10	33	< 10	56
L37600E 73250N	201 202	4	0.01	16	780	10	< 2	3	58	0.04	< 10	< 10	45	10	106
L37600E 73350N	201 202	2	< 0.01	12	840	16	2	5	31	0.03	< 10	< 10	48	20	106
L37600E 73450N	201 202	1	0.01	17	690	10	2	6	26	0.08	< 10	< 10	58	20	88
L37600E 74100N	201 202	< 1	0.01	26	360	8	< 2	3	16	0.07	< 10	< 10	55	< 10	82
L37600E 74200N	201 202	2	< 0.01	31	760	18	2	3	15	0.05	10	< 10	53	< 10	88
L37600E 74300N	201 202	2	0.01	30	920	20	2	3	18	0.03	10	< 10	49	< 10	96
L37600E 74400N	201 202	3	0.01	30	900	30	< 2	5	20	0.04	10	< 10	62	< 10	94
L37600E 74500N	201 202	1	< 0.01	33	770	24	< 2	5	20	0.04	< 10	< 10	48	< 10	92
L37600E 63425N	201 202	< 1	0.01	14	640	12	2	3	135	0.04	< 10	30	33	< 10	62
L37600E 63650N	201 202	1	0.01	16	570	18	2	3	25	0.05	< 10	< 10	41	< 10	62
L37600E 63875N	201 202	< 1	< 0.01	11	310	8	< 2	2	14	0.05	< 10	< 10	45	< 10	44
L37600E 64100N	201 202	< 1	< 0.01	9	250	10	< 2	2	25	0.05	< 10	< 10	42	< 10	44
L37600E 64325N	201 202	1	< 0.01	17	440	10	2	3	19	0.07	< 10	< 10	58	< 10	70
L37600E 64550N	201 202	< 1	< 0.01	12	320	8	< 2	2	15	0.01	< 10	< 10	32	< 10	56
L37600E 64775N	201 202	1	< 0.01	9	260	6	< 2	2	11	0.05	< 10	< 10	57	< 10	82
L37600E 65000N	201 202	< 1	< 0.01	6	530	14	< 2	2	9	0.04	< 10	< 10	48	< 10	28
L37600E 65225N	201 202	1	< 0.01	14	360	14	< 2	3	10	0.04	< 10	< 10	44	< 10	52
L37600E 65450N	201 202	1	< 0.01	11	530	10	2	2	13	0.03	< 10	< 10	43	< 10	46
L37600E 65675N	201 202	< 1	< 0.01	11	380	6	< 2	2	12	0.04	< 10	< 10	39	< 10	36
L37600E 65900N	201 202	< 1	< 0.01	13	440	18	< 2	2	13	0.04	< 10	< 10	34	< 10	44
L37600E 66125N	201 202	1	< 0.01	11	520	12	< 2	3	13	0.04	< 10	< 10	46	< 10	56
L37600E 66350N	201 202	1	< 0.01	9	470	8	2	< 1	9	0.02	< 10	< 10	38	< 10	44
L37600E 66575N	201 202	1	< 0.01	4	390	14	< 2	< 1	9	0.01	< 10	< 10	39	< 10	26
L37600E 66800N	201 202	< 1	< 0.01	14	520	10	< 2	2	11	0.03	< 10	< 10	39	< 10	52
L37800E 72850N	201 202	< 1	0.01	11	590	12	< 2	2	16	0.03	< 10	< 10	51	< 10	52
L37800E 72950N	201 202	1	0.01	16	640	6	< 2	3	18	0.04	< 10	< 10	56	< 10	64
L37800E 73050N	201 202	< 1	< 0.01	13	550	10	< 2	2	12	0.03	< 10	< 10	40	< 10	56
L37800E 73150N	201 202	4	0.01	16	670	8	< 2	3	35	0.03	< 10	< 10	40	20	76
L37800E 73250N	201 202	1	< 0.01	13	570	14	2	2	15	0.04	< 10	< 10	49	10	58
L37800E 74100N	201 202	1	< 0.01	18	510	8	2	2	11	0.04	< 10	< 10	46	10	74
L37800E 74200N	201 202	< 1	< 0.01	9	430	6	2	< 1	11	0.03	< 10	< 10	29	< 10	72
L37800E 74300N	201 202	4	0.01	56	550	10	< 2	4	26	0.06	< 10	< 10	36	20	100
L37800E 74400N	201 202	2	< 0.01	32	690	20	2	3	13	0.03	< 10	< 10	36	10	100
L37800E 74500N	201 202	1	< 0.01	25	410	18	< 2	3	10	0.03	< 10	< 10	30	10	80
L38000E 72650N	201 202	2	< 0.01	18	440	10	2	3	10	0.05	< 10	< 10	50	10	76
L38000E 72750N	201 202	1	< 0.01	23	490	6	6	3	15	0.04	< 10	< 10	41	30	64
L38000E 72850N	201 202	< 1	< 0.01	15	450	10	< 2	2	11	0.03	< 10	< 10	38	10	50

CERTIFICATION: *Jhai D Ma*



Chemex Labs Ltd.

Analytical Chemists * Geochemists * Registered Assayers
212 Brooksbank Ave., North Vancouver
British Columbia, Canada V7J 2C1
PHONE: 604-984-0221

To: IVANHOE CAPITAL CORPORATION

2100 - 355 BURREARD ST.
VANCOUVER, BC
V6C 2G8

Project :
Comments:

Page Number :4-A
Total Pages :5
Certificate Date :17-AUG-92
Invoice No. :19219006
P.O. Number :
Account :IJZ

CERTIFICATE OF ANALYSIS

A9219006

SAMPLE	PREP CODE		Au ppb	Ag ppm	Al %	As ppm	Ba ppm	Be ppm	Bi ppm	Ca %	Cd ppm	Co ppm	Cr ppm	Cu ppm	Fe %	Ga ppm	Hg ppm	K %	La ppm	Mg %	Mn ppm
			FA+AA																		
L38000E 72950N	201	202	30	< 0.2	1.05	106	120	< 0.5	4	0.25	< 0.5	8	18	23	2.05	< 10	< 1	0.07	20	0.33	225
L38000E 73050N	201	202	15	< 0.2	1.52	270	180	< 0.5	2	0.27	< 0.5	6	23	14	2.01	< 10	< 1	0.09	20	0.45	295
L38000E 73650N	201	202	< 5	< 0.2	1.62	170	100	< 0.5	< 2	0.09	< 0.5	5	28	17	2.78	< 10	< 1	0.08	20	0.37	210
38050E 63425N	201	202	< 5	< 0.2	1.13	10	240	< 0.5	2	0.44	< 0.5	3	16	8	1.65	< 10	< 1	0.07	10	0.29	235
38050E 63650N	201	202	< 5	< 0.2	1.12	2	200	< 0.5	< 2	0.16	< 0.5	7	16	9	1.57	< 10	< 1	0.07	10	0.25	380
38050E 63875N	201	202	< 5	< 0.2	1.20	6	140	< 0.5	< 2	0.17	< 0.5	4	17	8	1.86	< 10	< 1	0.06	10	0.30	105
38050E 64100N	201	202	< 5	< 0.2	1.21	6	180	< 0.5	< 2	0.14	< 0.5	4	15	6	1.59	< 10	< 1	0.06	10	0.27	175
38050E 64325N	201	202	< 5	< 0.2	1.59	10	210	< 0.5	4	0.14	< 0.5	5	22	8	2.30	< 10	< 1	0.08	10	0.35	270
38050E 64550N	201	202	< 5	< 0.2	1.37	< 2	100	< 0.5	< 2	0.12	< 0.5	4	19	9	1.89	< 10	< 1	0.05	10	0.31	145
38050E 64775N	201	202	< 5	< 0.2	1.66	10	150	< 0.5	4	0.30	< 0.5	3	22	8	1.60	< 10	< 1	0.05	10	0.30	120
38050E 65000N	201	202	< 5	< 0.2	1.29	6	100	< 0.5	< 2	0.10	< 0.5	8	18	12	2.16	< 10	< 1	0.04	10	0.34	260
38050E 65225N	201	202	< 5	< 0.2	1.36	2	90	< 0.5	< 2	0.10	< 0.5	5	20	12	2.23	< 10	< 1	0.04	10	0.35	210
38050E 65450N	201	202	< 5	< 0.2	1.28	2	70	< 0.5	< 2	0.10	< 0.5	4	19	14	2.20	< 10	< 1	0.05	10	0.32	205
38050E 65675N	201	202	< 5	< 0.2	1.83	< 2	140	< 0.5	6	0.14	< 0.5	4	25	14	2.40	< 10	< 1	0.08	10	0.37	155
38050E 65900N	201	202	< 5	< 0.2	1.94	< 2	130	< 0.5	2	0.16	< 0.5	6	28	13	2.74	< 10	< 1	0.07	10	0.40	225
38050E 66125N	201	202	< 5	< 0.2	1.55	< 2	100	< 0.5	< 2	0.14	< 0.5	4	22	9	2.09	< 10	< 1	0.07	10	0.33	125
38050E 66350N	201	202	< 5	< 0.2	1.55	< 2	130	< 0.5	4	0.11	< 0.5	4	22	12	2.07	< 10	< 1	0.07	10	0.34	140
L38050E 73600N	201	202	< 5	< 0.2	1.62	60	140	< 0.5	< 2	0.13	< 0.5	4	27	12	2.41	< 10	< 1	0.09	10	0.38	225
L38050E 73700N	201	202	< 5	0.4	2.39	250	240	< 0.5	2	0.31	0.5	6	31	10	2.49	< 10	< 1	0.09	20	0.47	1225
L38050E 73800N	201	202	< 5	< 0.2	1.43	94	160	< 0.5	4	0.17	< 0.5	3	22	7	1.87	< 10	< 1	0.07	10	0.41	200
L38050E 73900N	201	202	< 5	< 0.2	1.24	6	120	< 0.5	2	0.09	< 0.5	2	19	8	1.26	< 10	< 1	0.06	10	0.19	105
L38050E 74000N	201	202	< 5	< 0.2	1.82	10	150	< 0.5	< 2	0.15	< 0.5	6	29	18	2.45	< 10	< 1	0.09	20	0.46	190
L38050E 74100N	201	202	< 5	< 0.2	1.78	4	140	< 0.5	< 2	0.16	< 0.5	4	28	15	2.09	< 10	< 1	0.09	20	0.43	115
L38050E 74200N	201	202	< 5	< 0.2	1.19	8	90	< 0.5	2	0.13	< 0.5	3	19	10	1.70	< 10	< 1	0.07	10	0.31	155
L38050E 74300N	201	202	< 5	< 0.2	1.13	8	160	< 0.5	< 2	0.10	< 0.5	2	18	11	1.51	< 10	< 1	0.06	10	0.20	90
L38050E 74500N	201	202	< 5	0.2	2.37	164	540	< 0.5	< 2	0.65	< 0.5	9	37	17	2.69	10	< 1	0.10	40	0.61	795
L38050E 74600N	201	202	< 5	0.2	2.10	80	380	< 0.5	< 2	0.44	< 0.5	8	31	14	2.47	10	< 1	0.11	30	0.55	435
L38050E 74700N	201	202	< 5	< 0.2	1.63	56	200	< 0.5	< 2	0.22	< 0.5	5	33	13	2.38	< 10	< 1	0.09	20	0.44	215
L38050E 74800N	201	202	< 5	< 0.2	2.09	128	380	< 0.5	< 2	0.60	< 0.5	11	35	18	2.74	10	< 1	0.12	30	0.61	585
L38200E 74700N	201	202	< 5	< 0.2	2.09	< 2	210	< 0.5	2	0.63	< 0.5	10	39	27	2.96	< 10	< 1	0.10	20	0.65	370
L38200E 74800N	201	202	10	< 0.2	1.88	22	270	< 0.5	< 2	0.68	1.0	12	32	26	2.92	10	< 1	0.10	30	0.68	445
L38200E 74900N	201	202	< 5	< 0.2	1.36	24	130	< 0.5	< 2	0.15	< 0.5	5	23	12	2.50	< 10	< 1	0.05	10	0.34	140
L38200E 75000N	201	202	< 5	< 0.2	0.72	2	60	< 0.5	< 2	0.04	< 0.5	1	11	6	0.92	< 10	< 1	0.03	10	0.09	45
L38400E 74800N	201	202	20	0.2	1.65	26	220	< 0.5	< 2	0.36	< 0.5	12	28	37	3.02	< 10	< 1	0.15	30	0.52	470
L38400E 74900N	201	202	70	0.4	2.41	78	320	< 0.5	2	1.12	< 0.5	15	37	46	3.31	10	< 1	0.10	20	0.74	465
L38400E 75000N	201	202	15	0.2	1.65	68	360	< 0.5	8	0.56	< 0.5	12	28	23	2.51	< 10	< 1	0.07	20	0.50	480
L38500E 63425N	201	202	< 5	< 0.2	1.78	26	320	< 0.5	< 2	0.55	< 0.5	6	24	21	2.22	< 10	< 1	0.14	30	0.37	660
L38500E 63650N	201	202	< 5	< 0.2	1.50	< 2	230	< 0.5	< 2	0.22	< 0.5	6	20	5	1.82	< 10	< 1	0.06	10	0.27	425
L38500E 63875N	201	202	< 5	< 0.2	1.51	< 2	240	< 0.5	2	0.24	< 0.5	6	20	9	2.05	< 10	< 1	0.11	20	0.32	260
L38500E 64100N	201	202	< 5	< 0.2	1.84	12	240	< 0.5	< 2	0.27	< 0.5	6	22	11	2.25	< 10	< 1	0.10	20	0.39	235

CERTIFICATION:

Jhai D Ma



Chemex Labs Ltd.

Analytical Chemists * Geochemists * Registered Assayers
 212 Brooksbank Ave., North Vancouver
 British Columbia, Canada V7J 2C1
 PHONE: 604-984-0221

To: IVANHOE CAPITAL CORPORATION

2100 - 355 BURRARD ST.
 VANCOUVER, BC
 V6C 2G8

Page Number :4-B
 Total Pages :5
 Certificate Date: 17-AUG-92
 Invoice No. :19219006
 P.O. Number :
 Account :IJZ

Project :
 Comments:

CERTIFICATE OF ANALYSIS

A9219006

SAMPLE	PREP CODE	Mo ppm	Na %	Ni ppm	P ppm	Pb ppm	Sb ppm	Sc ppm	Sr ppm	Ti %	Tl ppm	U ppm	V ppm	W ppm	Zn ppm
L38000E 72950N	201 202	< 1	0.01	24	750	12	< 2	2	19	0.04	< 10	< 10	35	10	60
L38000E 73050N	201 202	1	0.01	15	680	16	< 2	3	21	0.05	< 10	< 10	39	20	64
L38000E 73650N	201 202	< 1	< 0.01	16	390	14	2	2	10	0.04	< 10	< 10	50	10	58
38050E 63425N	201 202	1	< 0.01	10	290	< 2	< 2	2	57	0.04	< 10	< 10	37	10	46
38050E 63650N	201 202	< 1	0.01	11	300	10	< 2	2	14	0.05	< 10	< 10	37	10	40
38050E 63875N	201 202	< 1	< 0.01	9	400	4	< 2	2	14	0.03	< 10	< 10	36	10	44
38050E 64100N	201 202	< 1	< 0.01	9	290	12	8	2	13	0.03	< 10	< 10	35	10	46
38050E 64325N	201 202	< 1	< 0.01	13	430	6	< 2	2	15	0.05	< 10	< 10	50	10	68
38050E 64550N	201 202	< 1	< 0.01	10	580	8	< 2	1	21	0.03	< 10	< 10	39	10	42
38050E 64775N	201 202	< 1	0.01	8	360	12	< 2	2	23	0.03	< 10	< 10	41	10	48
38050E 65000N	201 202	< 1	< 0.01	13	430	12	< 2	3	9	0.03	< 10	< 10	32	10	48
38050E 65225N	201 202	< 1	< 0.01	12	430	12	4	2	9	0.03	< 10	< 10	34	10	50
38050E 65450N	201 202	< 1	< 0.01	15	350	12	< 2	2	10	0.03	< 10	< 10	34	10	48
38050E 65675N	201 202	< 1	0.01	14	530	8	2	3	13	0.04	< 10	< 10	49	20	54
38050E 65900N	201 202	< 1	0.01	11	450	10	2	4	14	0.05	< 10	< 10	53	20	50
38050E 66125N	201 202	1	< 0.01	11	400	6	2	2	12	0.04	< 10	< 10	42	10	46
38050E 66350N	201 202	< 1	< 0.01	13	410	8	< 2	2	11	0.04	< 10	< 10	44	10	50
L38050E 73600N	201 202	1	0.01	12	840	18	< 2	1	15	0.03	< 10	< 10	51	20	66
L38050E 73700N	201 202	13	0.01	14	1150	14	< 2	1	37	0.02	< 10	< 10	45	20	88
L38050E 73800N	201 202	2	< 0.01	13	490	10	2	2	17	0.03	< 10	< 10	39	20	54
L38050E 73900N	201 202	1	< 0.01	7	570	6	4	< 1	15	0.03	< 10	< 10	44	10	30
L38050E 74000N	201 202	< 1	< 0.01	17	550	20	22	3	14	0.06	< 10	< 10	53	10	62
L38050E 74100N	201 202	< 1	< 0.01	16	690	8	2	2	13	0.05	< 10	< 10	44	10	52
L38050E 74200N	201 202	< 1	< 0.01	14	460	12	2	2	11	0.04	< 10	< 10	35	10	40
L38050E 74300N	201 202	< 1	< 0.01	10	610	2	< 2	< 1	13	0.03	< 10	< 10	42	10	34
L38050E 74500N	201 202	4	0.01	19	1030	12	2	5	82	0.07	< 10	< 10	59	30	102
L38050E 74600N	201 202	4	0.01	17	920	24	< 2	5	52	0.07	< 10	< 10	55	30	88
L38050E 74700N	201 202	1	0.01	15	700	10	< 2	2	28	0.06	< 10	< 10	60	10	66
L38050E 74800N	201 202	3	0.01	19	960	14	2	5	62	0.06	< 10	< 10	57	20	96
L38200E 74700N	201 202	< 1	0.02	22	640	12	2	5	34	0.11	< 10	< 10	58	20	88
L38200E 74800N	201 202	< 1	0.01	24	660	14	2	5	54	0.06	< 10	< 10	48	20	136
L38200E 74900N	201 202	1	< 0.01	13	370	12	2	2	14	0.04	< 10	< 10	51	10	48
L38200E 75000N	201 202	1	< 0.01	4	310	2	< 2	< 1	7	0.01	< 10	< 10	29	< 10	20
L38400E 74800N	201 202	< 1	0.01	38	670	6	< 2	4	74	0.06	< 10	< 10	42	20	112
L38400E 74900N	201 202	< 1	0.01	37	710	6	4	5	75	0.07	< 10	< 10	50	20	172
L38400E 75000N	201 202	< 1	0.01	24	640	12	< 2	4	42	0.06	< 10	< 10	42	20	100
L38500E 63425N	201 202	< 1	0.01	18	350	8	< 2	4	43	0.05	< 10	< 10	42	10	58
L38500E 63650N	201 202	< 1	0.01	8	180	2	< 2	2	18	0.05	< 10	< 10	44	10	48
L38500E 63875N	201 202	< 1	0.01	13	260	16	< 2	3	21	0.03	< 10	< 10	39	10	48
L38500E 64100N	201 202	1	0.01	15	500	10	< 2	3	23	0.03	< 10	< 10	44	10	64

CERTIFICATION: *Jhai D Ma*



Chemex Labs Ltd.

Analytical Chemists * Geochemists * Registered Assayers
 212 Brooksbank Ave., North Vancouver
 British Columbia, Canada V7J 2C1
 PHONE: 604-984-0221

To: IVANHOE CAPITAL CORPORATION

2100 - 355 BARRARD ST.
 VANCOUVER, BC
 V6C 2G8

Page Number :5-A
 Total Pages :5
 Certificate Date: 17-AUG-92
 Invoice No. :19219006
 P.O. Number :
 Account :IJZ

Project :
 Comments :

CERTIFICATE OF ANALYSIS A9219006

SAMPLE	PREP CODE	Au ppb FA+AA	Ag ppm	Al %	As ppm	Ba ppm	Be ppm	Bi ppm	Ca %	Cd ppm	Co ppm	Cr ppm	Cu ppm	Fe %	Ga ppm	Hg ppm	K %	La ppm	Mg %	Mn ppm
L38500E 64325N	201 202	< 5	< 0.2	2.00	< 2	160	< 0.5	6	0.09	< 0.5	8	24	15	2.56	< 10	< 1	0.08	20	0.38	185
L38500E 64550N	201 202	< 5	< 0.2	1.74	2	140	< 0.5	< 2	0.10	< 0.5	6	26	10	2.67	< 10	< 1	0.06	20	0.34	145
L38500E 64775N	201 202	10	< 0.2	1.86	10	120	< 0.5	< 2	0.11	< 0.5	6	27	10	3.03	< 10	< 1	0.06	10	0.42	260
L38500E 65000N	201 202	< 5	< 0.2	1.26	10	70	< 0.5	< 2	0.08	< 0.5	4	17	7	2.34	< 10	< 1	0.03	10	0.29	180
L38500E 65225N	201 202	< 5	< 0.2	1.37	18	60	< 0.5	< 2	0.04	< 0.5	4	13	7	1.71	< 10	< 1	0.03	10	0.24	175
L38500E 65450N	201 202	< 5	< 0.2	1.17	6	90	< 0.5	2	0.14	< 0.5	4	16	7	1.98	< 10	< 1	0.04	10	0.27	135
L38500E 65675N	201 202	< 5	< 0.2	1.32	< 2	180	0.5	< 2	0.15	< 0.5	5	17	10	2.07	< 10	< 1	0.06	10	0.30	615
L38500E 65900N	201 202	< 5	< 0.2	1.29	12	70	< 0.5	< 2	0.08	< 0.5	2	19	4	1.67	< 10	< 1	0.04	10	0.17	85
L38500E 66125N	201 202	< 5	< 0.2	1.22	10	110	< 0.5	< 2	0.10	< 0.5	2	18	6	2.12	< 10	2	0.04	10	0.32	110
L38500E 66350N	201 202	< 5	< 0.2	1.00	12	70	< 0.5	< 2	0.08	< 0.5	2	15	6	1.31	< 10	< 1	0.04	10	0.21	70
L38500E 66575N	201 202	< 5	< 0.2	1.19	6	70	< 0.5	< 2	0.06	< 0.5	1	17	4	1.34	< 10	< 1	0.04	10	0.17	60
L38600E 74300N	201 202	50	0.2	1.15	98	190	< 0.5	< 2	0.25	< 0.5	9	24	25	2.69	< 10	< 1	0.07	20	0.37	375
L38600E 74400N	201 202	5	< 0.2	1.70	66	140	0.5	2	0.18	< 0.5	15	36	31	3.32	< 10	< 1	0.18	10	0.59	570
L38600E 74600N	201 202	< 5	< 0.2	1.69	40	120	< 0.5	4	0.13	< 0.5	8	35	20	2.99	< 10	< 1	0.07	10	0.52	215
L38600E 74800N	201 202	10	< 0.2	1.69	12	300	0.5	6	0.28	< 0.5	11	30	22	2.76	< 10	< 1	0.10	20	0.51	380
L38600E 74900N	201 202	25	< 0.2	1.27	28	190	< 0.5	< 2	0.20	< 0.5	6	21	12	2.18	< 10	< 1	0.07	20	0.36	285
L38600E 75000N	201 202	< 5	< 0.2	1.04	72	70	< 0.5	< 2	0.08	< 0.5	3	17	12	2.02	< 10	< 1	0.06	10	0.21	155
L38800E 73900N	201 202	< 5	< 0.2	1.25	14	140	< 0.5	2	0.11	< 0.5	4	18	10	1.98	< 10	< 1	0.07	20	0.21	165
L38800E 74000N	201 202	< 5	< 0.2	1.76	42	120	< 0.5	4	0.14	< 0.5	9	25	19	2.80	< 10	< 1	0.14	20	0.50	215
L38800E 74300N	201 202	< 5	< 0.2	1.63	148	100	< 0.5	< 2	0.10	< 0.5	18	25	31	3.06	< 10	< 1	0.09	30	0.49	805
L38800E 74400N	201 202	80	< 0.2	1.83	250	150	< 0.5	< 2	0.28	< 0.5	25	39	39	3.25	< 10	< 1	0.17	30	0.75	935
L38800E 74500N	201 202	30	< 0.2	1.80	256	120	< 0.5	2	0.28	< 0.5	23	35	38	3.27	< 10	< 1	0.17	30	0.70	880
L39000E 74400N	201 202	70	0.2	2.28	232	310	< 0.5	< 2	0.17	< 0.5	20	43	40	4.13	10	< 1	0.17	40	0.66	845
L39000E 74500N	201 202	15	0.4	1.78	84	150	< 0.5	< 2	0.10	< 0.5	7	31	15	2.61	< 10	< 1	0.12	20	0.38	185
L39400E 64100N	201 202	< 5	< 0.2	1.76	< 2	140	< 0.5	2	0.07	< 0.5	10	21	21	3.35	< 10	< 1	0.06	40	0.66	235
L39400E 64325N	201 202	< 5	< 0.2	0.70	16	60	< 0.5	4	0.06	< 0.5	5	10	14	2.12	< 10	< 1	0.05	20	0.21	165
L39400E 64550N	201 202	< 5	< 0.2	2.04	20	200	< 0.5	< 2	0.11	< 0.5	22	20	21	3.89	10	2	0.06	40	0.81	375
L39400E 64775N	201 202	< 5	< 0.2	1.31	6	100	< 0.5	4	0.06	< 0.5	6	17	17	2.34	< 10	1	0.04	30	0.40	170
L39400E 65225N	201 202	< 5	< 0.2	1.28	18	230	< 0.5	< 2	0.33	< 0.5	7	19	15	2.16	< 10	< 1	0.07	20	0.40	585
L39400E 65450N	201 202	< 5	< 0.2	1.56	24	240	< 0.5	< 2	0.68	< 0.5	5	19	9	1.83	< 10	< 1	0.07	20	0.38	325
L39400E 65000N	201 202	< 5	< 0.2	0.98	< 2	100	< 0.5	< 2	0.12	< 0.5	5	14	11	1.74	< 10	< 1	0.05	20	0.29	130
L39400E 65675N	201 202	< 5	< 0.2	1.19	8	170	< 0.5	2	0.19	< 0.5	3	17	10	2.14	< 10	< 1	0.05	10	0.33	145
L39400E 66125N	201 202	< 5	< 0.2	1.14	4	160	< 0.5	< 2	0.11	< 0.5	2	15	6	2.49	< 10	< 1	0.05	10	0.25	155
L39400E 66575N	201 202	< 5	0.2	1.22	24	170	< 0.5	< 2	0.49	< 0.5	6	15	10	2.42	< 10	< 1	0.09	30	0.28	385
L39400E 66800N	201 202	5	< 0.2	1.45	14	190	< 0.5	< 2	0.55	< 0.5	7	16	6	2.59	< 10	< 1	0.16	20	0.38	455
L39400E 66900N	201 202	< 5	0.2	3.19	44	310	< 0.5	< 2	0.66	< 0.5	9	28	22	2.91	10	< 1	0.05	30	0.61	850
L39400E 67250N	201 202	< 5	< 0.2	1.69	16	210	< 0.5	< 2	0.15	< 0.5	6	24	13	2.69	< 10	< 1	0.05	10	0.36	120

CERTIFICATION:

Jhai D Ma



Chemex Labs Ltd.

Analytical Chemists * Geochemists * Registered Assayers
 212 Brooksbank Ave., North Vancouver
 British Columbia, Canada V7J 2C1
 PHONE: 604-984-0221

To: IVANHOE CAPITAL CORPORATION

2100 - 355 BURRARD ST.
 VANCOUVER, BC
 V6C 2G8

Page Number :5-B
 Total Pages :5
 Certificate Date: 17-AUG-92
 Invoice No. :I9219006
 P.O. Number :
 Account :IJZ

Project :
 Comments:

CERTIFICATE OF ANALYSIS



A9219006

SAMPLE	PREP CODE	Mo ppm	Na %	Ni ppm	P ppm	Pb ppm	Sb ppm	Sc ppm	Sr ppm	Ti %	Tl ppm	U ppm	V ppm	W ppm	Zn ppm
L38500E 64325N	201 202	< 1	< 0.01	17	270	14	< 2	3	11	0.03	< 10	< 10	39	10	60
L38500E 64550N	201 202	< 1	< 0.01	12	300	6	2	3	11	0.04	< 10	< 10	52	10	48
L38500E 64775N	201 202	< 1	< 0.01	13	350	12	< 2	3	12	0.06	< 10	< 10	54	10	58
L38500E 65000N	201 202	< 1	< 0.01	10	410	6	2	2	8	0.03	< 10	< 10	43	10	40
L38500E 65225N	201 202	1	< 0.01	3	350	12	< 2	1	8	0.03	< 10	< 10	52	< 10	50
L38500E 65450N	201 202	< 1	< 0.01	7	280	12	< 2	2	14	0.02	< 10	< 10	36	< 10	46
L38500E 65675N	201 202	1	< 0.01	9	710	12	< 2	1	17	0.02	< 10	< 10	40	< 10	78
L38500E 65900N	201 202	< 1	< 0.01	5	370	8	2	< 1	10	0.02	< 10	< 10	46	< 10	26
L38500E 66125N	201 202	< 1	< 0.01	11	380	6	< 2	1	12	0.02	< 10	< 10	36	< 10	42
L38500E 66350N	201 202	< 1	< 0.01	7	280	2	4	1	9	0.02	< 10	< 10	32	< 10	28
L38500E 66575N	201 202	< 1	< 0.01	5	330	10	< 2	< 1	10	0.01	< 10	< 10	36	< 10	24
L38600E 74300N	201 202	< 1	< 0.01	26	860	10	< 2	2	18	0.05	< 10	< 10	46	< 10	72
L38600E 74400N	201 202	< 1	0.01	27	770	2	< 2	3	17	0.06	< 10	< 10	54	< 10	86
L38600E 74600N	201 202	< 1	< 0.01	18	730	10	2	2	13	0.04	< 10	< 10	56	< 10	66
L38600E 74800N	201 202	1	0.01	25	740	12	< 2	3	22	0.06	< 10	< 10	54	< 10	86
L38600E 74900N	201 202	< 1	< 0.01	16	580	10	< 2	2	17	0.05	< 10	< 10	44	< 10	58
L38600E 75000N	201 202	< 1	< 0.01	11	580	18	< 2	1	11	0.02	< 10	< 10	43	< 10	44
L38800E 73900N	201 202	< 1	< 0.01	10	240	10	< 2	2	12	0.06	< 10	< 10	50	< 10	38
L38800E 74000N	201 202	< 1	< 0.01	22	470	4	2	3	11	0.05	< 10	< 10	41	< 10	62
L38800E 74300N	201 202	< 1	< 0.01	28	560	40	< 2	2	9	0.02	< 10	< 10	35	< 10	100
L38800E 74400N	201 202	< 1	0.01	41	580	32	< 2	3	27	0.05	< 10	< 10	38	< 10	108
L38800E 74500N	201 202	< 1	< 0.01	38	530	28	< 2	3	24	0.04	< 10	< 10	32	< 10	104
L39000E 74400N	201 202	< 1	0.01	32	820	52	4	5	17	0.02	< 10	< 10	45	< 10	118
L39000E 74500N	201 202	< 1	0.01	15	630	18	2	2	12	0.02	< 10	< 10	44	< 10	54
L39400E 64100N	201 202	< 1	< 0.01	29	450	4	< 2	2	9	0.01	< 10	< 10	27	< 10	62
L39400E 64325N	201 202	< 1	< 0.01	13	390	< 2	< 2	1	5	0.01	< 10	< 10	25	< 10	38
L39400E 64550N	201 202	< 1	< 0.01	38	730	8	< 2	2	12	< 0.01	< 10	< 10	25	< 10	58
L39400E 64775N	201 202	< 1	< 0.01	18	220	4	< 2	2	8	0.02	< 10	< 10	28	< 10	50
L39400E 65225N	201 202	< 1	0.01	13	620	4	< 2	3	35	0.04	< 10	< 10	32	< 10	58
L39400E 65450N	201 202	< 1	0.01	12	560	8	< 2	3	98	0.02	< 10	10	32	< 10	98
L39400E 65000N	201 202	< 1	< 0.01	12	290	10	< 2	1	11	0.02	< 10	< 10	26	< 10	40
L39400E 65675N	201 202	< 1	< 0.01	15	350	< 2	< 2	2	16	0.02	< 10	< 10	35	< 10	52
L39400E 66125N	201 202	< 1	< 0.01	8	310	14	2	2	12	0.02	< 10	< 10	41	< 10	50
L39400E 66575N	201 202	< 1	< 0.01	8	640	26	< 2	3	32	< 0.01	< 10	< 10	27	< 10	104
L39400E 66800N	201 202	< 1	< 0.01	7	370	32	6	6	37	< 0.01	< 10	< 10	22	< 10	130
L39400E 66900N	201 202	1	0.01	13	450	34	6	4	54	0.01	< 10	< 10	54	< 10	112
L39400E 67250N	201 202	< 1	< 0.01	13	340	8	2	3	14	0.05	< 10	< 10	48	< 10	46

CERTIFICATION:

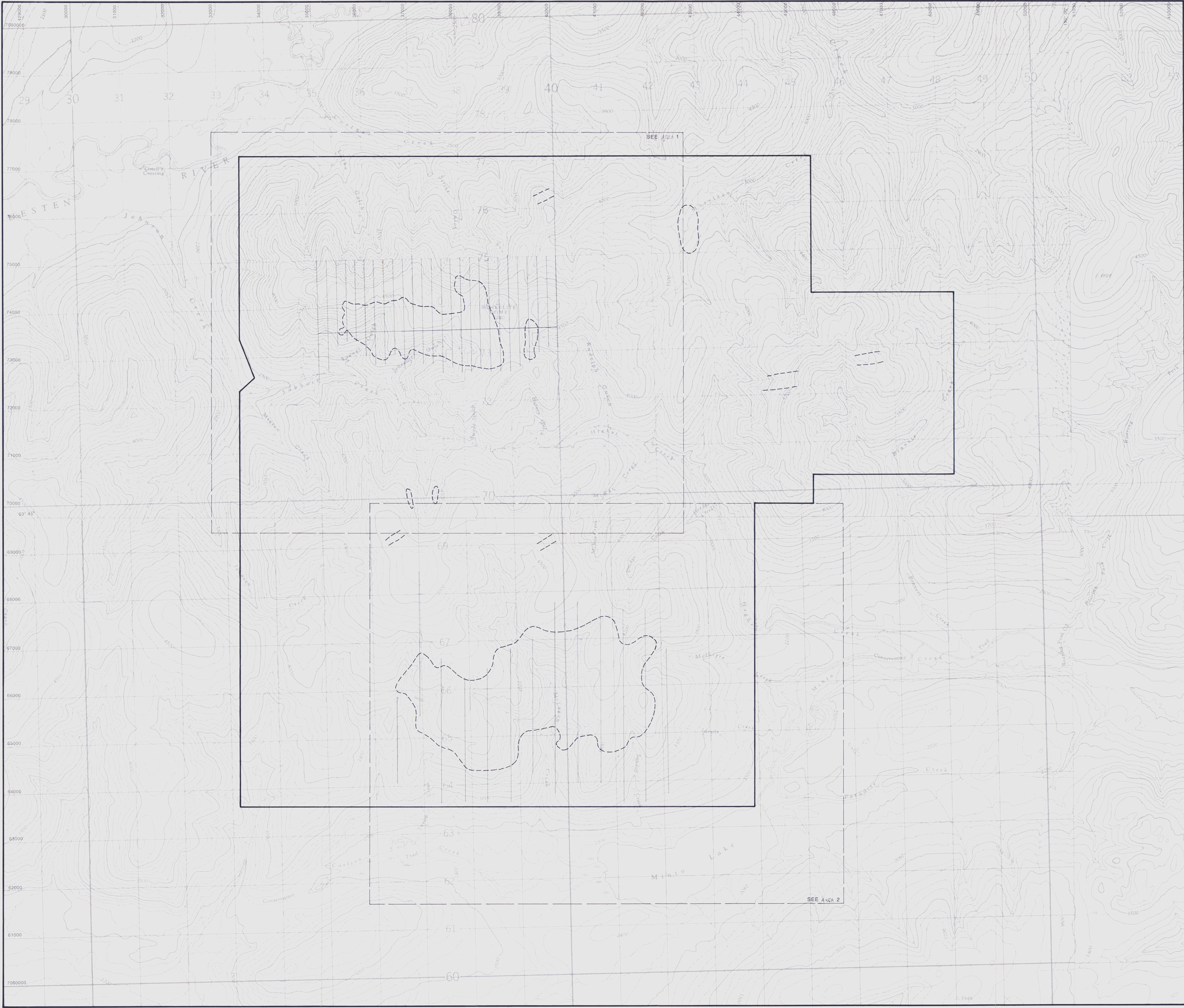
Jhai J Ma



- LEGEND
-  Intrusive Outline
 -  Geochem Survey Grid

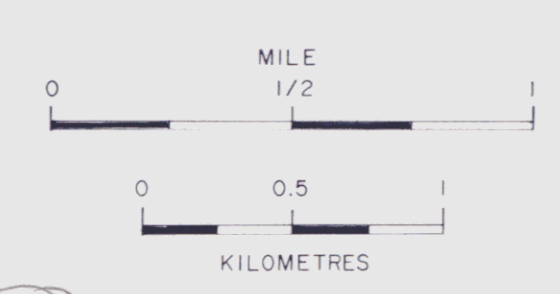

465
 MAP# 115/9/16
 Doc# 093052 DWG 79

H-6000 HOLDINGS
SCHEELITE DOME PROJECT
 MAYO DISTRICT, YUKON TERRITORY

GEOLOGY AND
PROPERTY BOUNDARY
093052



LEGEND

- KGR INTRUSIVE CONTACT
- ROAD
- TRENCH
- ROCK CHIP SAMPLE
- CALC SILICATE HORIZON
- DIAMOND DRILL HOLE (COMINCO)
- OXIDE IN SOIL
- SHEAR ZONE
- 50 GOLD GEOCHEM CONTOUR >50 PPB Au
- 250 ARSENIC GEOCHEM CONTOUR >250 PPM As

AREA INDEX

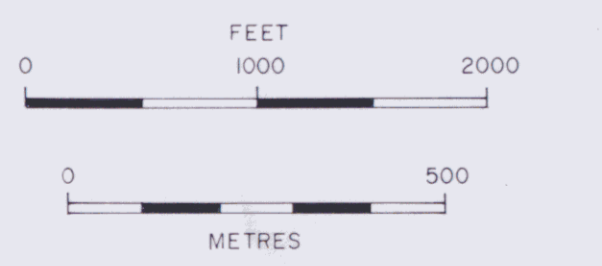
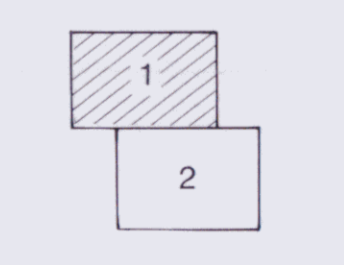

MAP# 115P/916
 DA# 093052 DWG 80

H-6000 HOLDINGS
SCHEELITE DOME PROJECT
 MAYO DISTRICT, YUKON TERRITORY
 SCHEELITE DOME INTRUSIVE AREA

COMPILATION MAP
093052

DRAWN: K.K. DATE: JUNE 1992 SCALE: 1:10000 MAP: 2

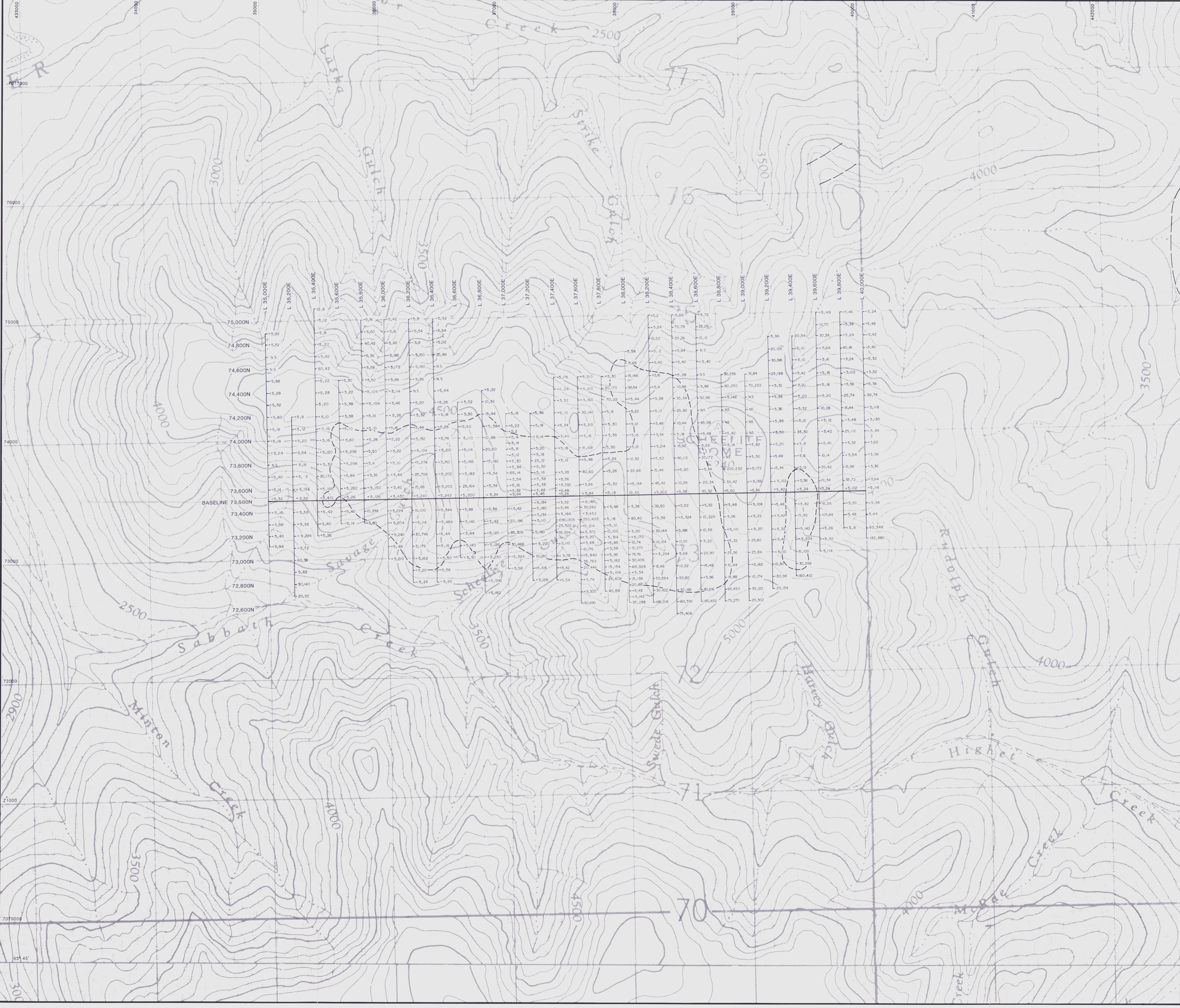

LEGEND

- Soil Survey Line
- Soil Sample
- 55,295 Au(ppb), As(ppm)
- Baseline
- NS No Sample
- ~ Intrusive Outline

AREA INDEX

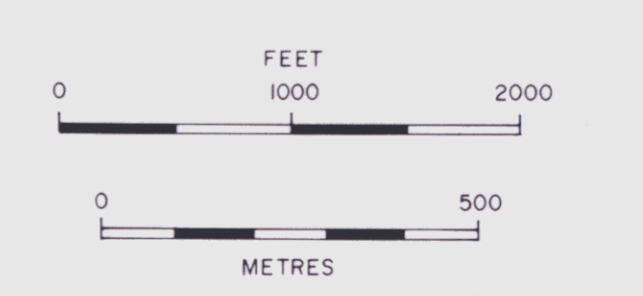
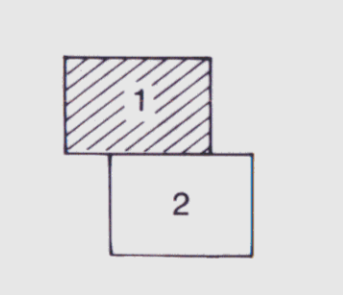

MAP# 15P/16
 DOC# 093052
 DWG 81
 MAP 1

H-6000 HOLDINGS
SCHEELITE DOME PROJECT
 MAYO DISTRICT, YUKON TERRITORY
 SCHEELITE DOME INTRUSIVE AREA
GEOCHEM. FOR Au,As
093052

DRAWN: K.K. DATE: JUNE 1992 SCALE: 1:10000 MAP: 3

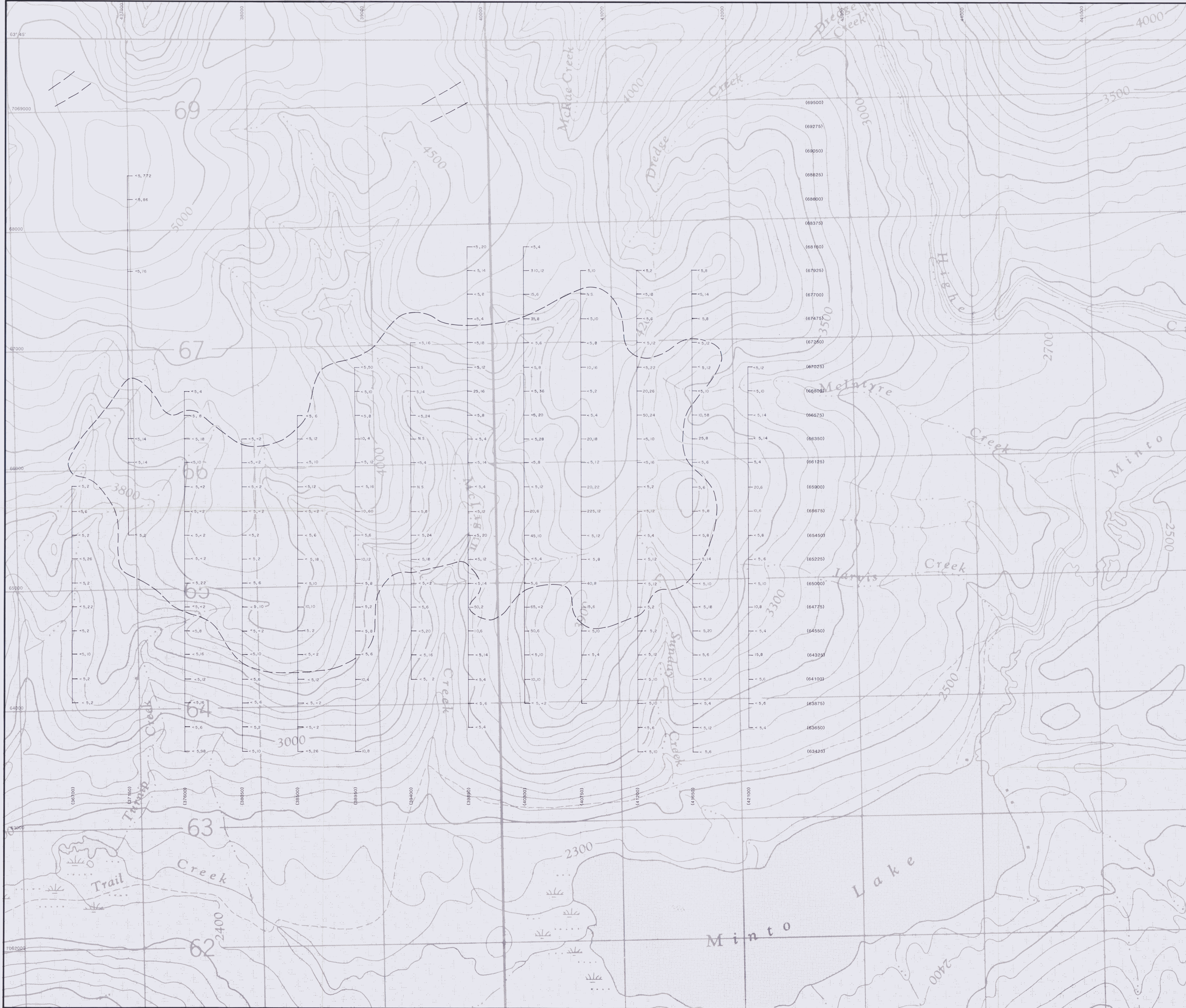

LEGEND

- Soil Survey Line
- Soil Sample Au(ppm), As (ppm)
- Baseline
- NS No Sample
- Intrusive Outline

AREA INDEX

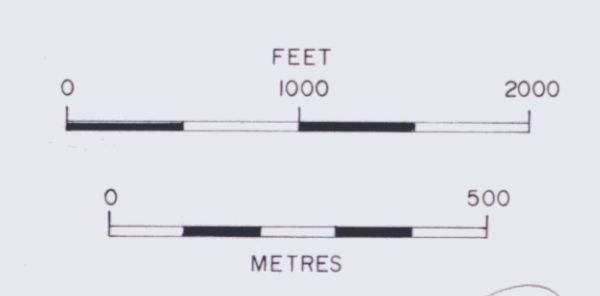
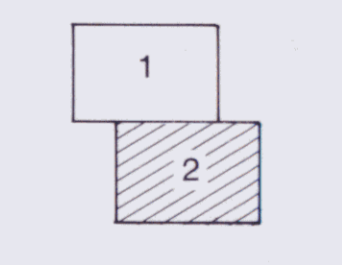

MAP# 1157916
 Doc# 093052
 DW4 8a

MAP 2
H-6000 HOLDINGS
SCHELITE DOME PROJECT
 MAYO DISTRICT, YUKON TERRITORY
 MINTO INTRUSIVE AREA
GEOCHEM. FOR Au,As
093052
 DRAWN: K. K. DATE: JUNE 1992 SCALE: 1:10000 MAP: 4