

MAP NO.: ASSESSMENT REPORT X
105 K 6/ PROSPECTUS
CONFIDENTIAL X
OPEN FILE

DOCUMENT NO: 092964
MINING DISTRICT: WHITEHORSE
TYPE OF WORK: prospecting
geochemistry

REPORT FILED UNDER: YGC RESOURCES LIMITED

DATE PERFORMED: AUGUST 23, 1990

DATE FILED: JUNE 18, 1991

LOCATION: LAT.: 62°35'N

AREA: FARO

LONG.: 133°19'W

VALUE \$: 6,300

CLAIM NAME & NO.: KEG 1-16, 21-40

WORK DONE BY: R.C. CARNE

WORK DONE FOR: YGC RESOURCES LIMITED

DATE TO GOOD STANDING:

REMARKS: 31 soil samples and 19 rock samples were collected on the property in 1990. The property is underlain by Cambr-Ordovician slts, chert, slate, lmst and greenstone. Early exp. centered on diss and fracture filling min. consisting of pyrr, sph, cpy and gn. The mineralization is thought to be related to a butied Cret. intrusion. No further work was recommended for the property.

ARCHER, CATHRO

& ASSOCIATES (1982) LIMITED

CONSULTING GEOLOGICAL ENGINEERS

1016-510 WEST HASTINGS STREET
VANCOUVER, B. C. V6B 1L8

CONFIDENTIAL

(604) 688-2568

SUMMARY REPORT

ON

1990 EXPLORATION

KEG CLAIMS

WHITEHORSE MINING DISTRICT

Keg 1-16 Claims (YB27551 to YB27556)
Keg 21-40 Claims (YB27567 to YB27586)

Latitude 62°35'N; Longitude 133°19'W

NTS 105K/11

for

YGC RESOURCES LTD.

R.C. Carne, M.Sc.

May, 1991

Work Performed on August 23, 1990



092964



This report has been examined by
the Geological Evaluation Unit
under Section 53 (4) Yukon Quartz
Mining Act and is allowed as
representation work in the amount
of \$ 6,300.

D. J. Quilley
Regional Manager, Exploration and
Geological Services for Commissioner
of Yukon Territory.

TABLE OF CONTENTS

	<u>PAGE</u>
INTRODUCTION	1
PROPERTY, LOCATION AND ACCESS	1
HISTORY AND PREVIOUS WORK	2
GEOMORPHOLOGY	3
GEOCHEMISTRY	4
GEOLOGY AND MINERALIZATION	5
SUMMARY AND RECOMMENDATIONS	7

FIGURES

<u>NO.</u>		<u>LOCATION</u>
1	Location Map	Following Page 1
2	Compilation Map	In Pocket

APPENDICES

- I Author's Statement of Qualifications
- II List of Personnel
- III Analytical Certificates

INTRODUCTION

The Keg property was staked in June, 1990 by YGC Resources Ltd. The claims were acquired to cover a previously explored area of widespread base metal mineralization in volcanic and sedimentary rocks with associated geochemical and geophysical anomalies.

The 1990 field program described in this report was funded by YGC and consisted of prospecting and soil sampling on August 23, 1990.

Appendix I includes the Author's Statement of Qualifications while a list of personnel who worked on the project is included as Appendix II.

PROPERTY, LOCATION AND ACCESS

The Keg property lies in east-central Yukon, 25 km northeast of the Faro lead-zinc mine and 40 km north of the town of Faro (Figure 1). Coordinates for the central part of the property are 62°35' north latitude and 133°19' west longitude. Access for the 1990 field work was supplied by casual-hire helicopter from Ross River, 95 km to the southeast.

The Reb property consists of 36 claims registered with the Whitehorse Mining Recorder in the name of Archer, Cathro as follows:

<u>Claim Name</u>	<u>Grant Numbers</u>	<u>Expiry Date</u>
Keg 1-16	YB27551-YB27566	March 4, 1993
Keg 21-40	YB27567-YB27586	March 4, 1993

Claim locations are shown on Figure 2 in the pocket.

Figure 1

ARCHER, CATHRO & ASSOCIATES (1981) LIMITED

LOCATION MAP KEG PROPERTY YGC RESOURCES LTD.

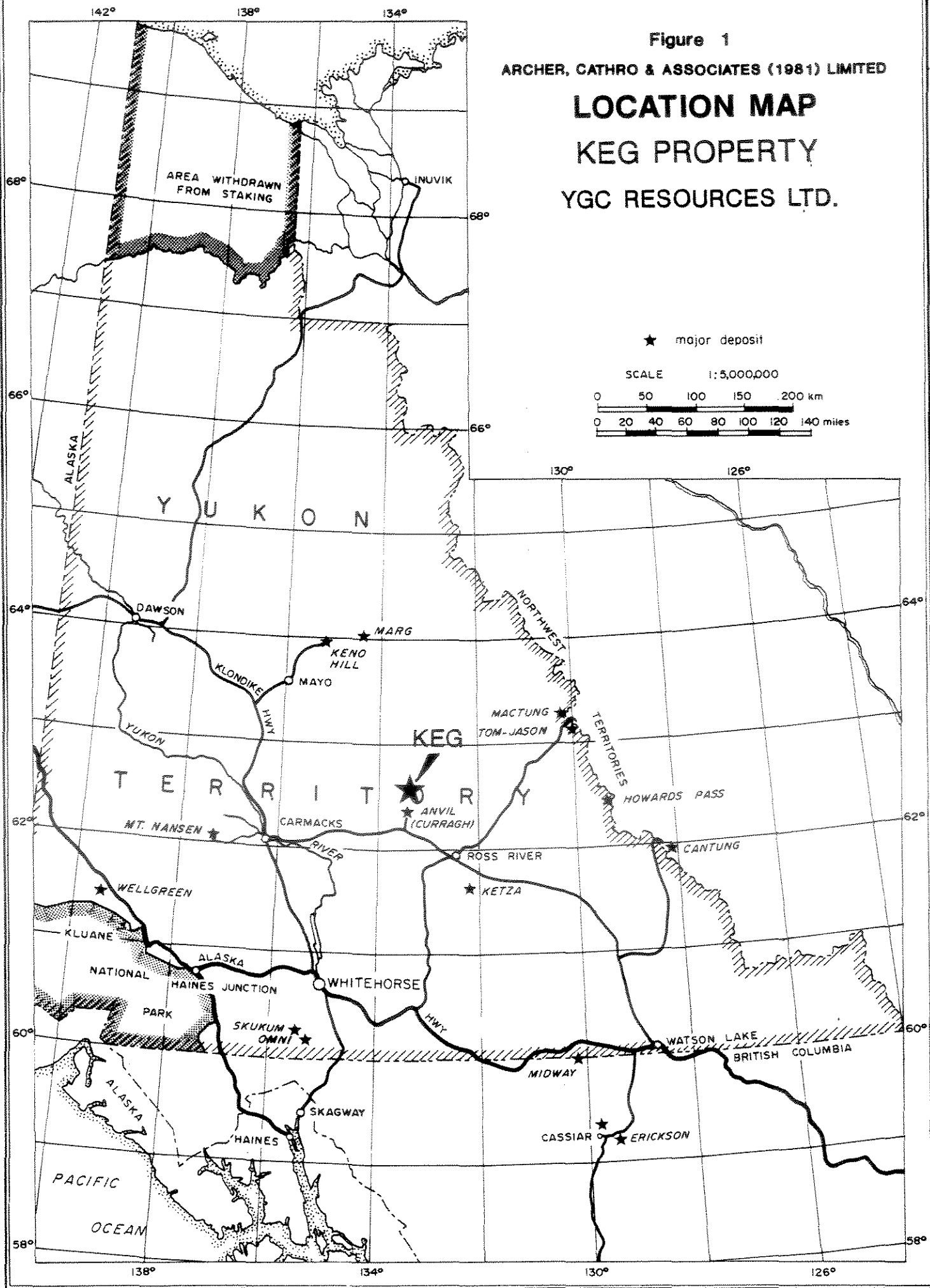

HISTORY AND PREVIOUS WORK

The greater part of the Keg property was first staked in 1966 by Yukon Copper Ltd. which conducted an airborne magnetometer and EM survey with follow-up mapping and soil geochemical sampling. After reorganizing as Northern Empire Mines Ltd. and doing soil sampling and mapping in 1967, the anomalies were trenched with a bulldozer in 1968. The eastern part of the present property was first staked in 1965 as part of a larger claim group to the southeast by Anvil Mining Corp. which explored with soil sampling, magnetometer and EM geophysical surveys and four diamond drill holes totalling 465 m in 1966.

The Northern Empire claims covering the west half of the present property were sold late in 1971 to Northern Homestake Mines Ltd. which conducted more bulldozing in 1972. Ridgemont Mining Corp. optioned the property in 1973 and added more claims to cover the east part of the present property before exploring with mapping, geochemical, magnetic, EM and IP geophysical surveys. The property was transferred in 1974 to an affiliated company, Cyprus Anvil Mining Corp. which drilled six holes totalling 994 m in 1974-75. YGC restaked the property in June, 1990.

GEOMORPHOLOGY

The property occupies the north side of an east-west trending ridge cut by a major northerly tributary stream of the Tay River. The main areas of interest lie along the northern edge of the plateau-like ridge crest which lies at or just below treeline. The ridge crest is mantled by one to three metres of glacial till while overburden cover on the north slope consists of up to 13 m of mixed till and talus. Elevations on the property range between 850 and 1400 m above sea level.

GEOCHEMISTRY

A systematic grid soil sampling program was carried out over the present Keg property in 1973. Coincident Pb, Zn and Cu anomalies are widespread. Only the areas of Pb anomalies are shown on Figure 2. Peak values reach 2900 ppm Pb, 5800 ppm Zn and 2100 Cu.

A total of 31 soil samples were collected in 1990. Nineteen representative samples of mineralization exposed in talus slopes, bulldozer trenches and in drill core were also analyzed. Soil samples were collected in pre-numbered Kraft paper bags from the B Horizon where possible and sent to Chemex Labs in North Vancouver where they were prepared by drying and sieving to minus 80 mesh. Rock samples were prepared by crushing and ring grinding. Thirty-two element analyses, including those for all the major base metals and silver were carried out by nitric acid-aqua regia digestion of two gram sample splits with induced coupled plasma (ICP) determination. Gold analyses were carried out on a separate ten gram sample split by fire assay preconcentration with atomic absorption spectroscopy finish (FA-AA). The 1990 analytical certificates are reproduced in Appendix III while sample locations are given on Figure 2. Results of the 1990 sampling generally support the previous grid sampling and prospecting programs.

GEOLOGY AND MINERALIZATION

The Keg property is underlain by a relatively flat-lying sequence of Cambrian to Ordovician massive to laminated quartzose siltstone and chert with lesser black slate, limestone, calcareous phyllite and greenstone. These are in thrust fault contact with a Permian chert sequence. No intrusive rocks have been seen on the property; however, the Teddy Caldera, a Mid-Cretaceous volcanic edifice, lies 8 km to the northeast and a co-magmatic granitic intrusion is present 4 km to the southwest.

The early exploration focussed on scattered mineralized zones of fracture filling and disseminated to massive pyrrhotite with lesser amounts of sphalerite, chalcopyrite and galena that were uncovered by bulldozer trenching. Zone A was exposed for a length of at least 60 m at the ends of three trenches. The average trench assay was 2.8% Zn, 0.4% Cu and 0.01% Pb with traces of gold and silver over 4.5 m. Zone B is 12 m long and 3 m wide with an average assay of 1.3% Zn, 0.05% Cu and 3.0 g/t Ag. Selected samples collected from the zone in 1990 returned up to 17.0 g/t Ag, 165 ppm As, 312 ppm Bi, >100 ppm Cd, 0.27% Cu, 0.05% Pb, 650 ppm W and >1% Zn.

The 1973-75 exploration outlined a large area of widespread fracture filling and disseminated sphalerite, chalcopyrite, galena, pyrrhotite and arsenopyrite in bleached hornfels and calc-silicate altered country rock. Assays range up to 3.0 m grading 0.52% Cu, 4.40% Zn, 2.08% Pb and 247 g/t Ag at the top of a weakly mineralized 200 m intersection in Hole 74-2. Hole 75-4 intersected an 8.0 m interval grading 3.52% Zn and 0.13% Cu. Holes 1, 3 and 5 intersected similar but generally low grade mineralization while Hole 6, drilled to test coincident EM, IP, magnetic and Cu-Pb-Zn geochemical anomalies failed to intersect any mineralization.

Representative samples of better grade mineralization selected from the 1974-75 drill core by the author returned values up to 7 ppb Au, 29.4 ppm Ag, >1% As, >100 ppm Cd, >1% Cu, 212 ppm Pb, 90 ppm W and >1% Zn. Other samples collected from surface showings in the area returned similar values, as well as up to 1305 ppm Bi and 115 ppm Sb.

Drilling carried out in 1966 over the geochemical anomaly on the eastern part of the property failed to intersect mineralization and the metal values in soil are probably the result of glacial dispersion from the areas of known mineralization to the west.

The Keg claims were re-examined by YGC Resources to investigate the possibility that known alteration and mineralization might be genetically related to concordant, syngenetic massive sulphide deposits in the volcanic rocks. No evidence for the latter type of mineralization was found. The disseminated and fracture filling sphalerite, galena, chalcopyrite, arsenopyrite and pyrrhotite and attendant alteration are related to a buried Cretaceous intrusion.

SUMMARY AND RECOMMENDATIONS

The 36 claim Keg property is located in west-central Yukon Territory, 25 km northeast of the Faro Mine. The claims were staked by YGC Resources Ltd. to cover a previously explored area of zinc-copper-lead-silver mineralization in sedimentary and volcanic rocks. The 1990 program consisted of prospecting and geochemical sampling to evaluate the potential for volcanogenic massive sulphide mineralization.

Geochemical and geophysical surveys, followed with bulldozer trenching and diamond drilling between 1966 and 1975, discovered widespread, relatively low grade fracture filling and disseminated sphalerite, chalcopyrite, galena, pyrrhotite and arsenopyrite mineralization in bleached hornfels and calc-silicate alteration zones in Lower Paleozoic clastic sedimentary rocks. This is apparently related to an unroofed Cretaceous intrusion.

The potential for volcanogenic massive sulphide mineralization appears to be low. Gold content of the known mineralization was checked in 1990 and no significant precious metal mineralization is apparent, even where arsenic, antimony and bismuth contents are anomalously high. No further work is recommended for the property.

Respectfully submitted,

ARCHER, CATHRO & ASSOCIATES (1981) LIMITED

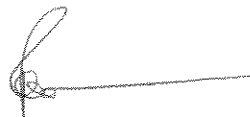

R.C. Carne.

/mc

APPENDIX I

AUTHOR'S STATEMENT OF QUALIFICATIONS

STATEMENT OF QUALIFICATIONS

I, Robert C. Carne, geologist, with business addresses in Whitehorse, Yukon Territory and Vancouver, British Columbia and residential address in Burnaby, British Columbia, hereby certify that:

1. I graduated from the University of British Columbia in 1974 with a B.Sc. and in 1979 with an M.Sc. majoring in Geological Sciences.
2. I am a member of the Geological Association of Canada.
3. From 1974 to present, I have been actively engaged as a geologist in mineral exploration in British Columbia and Yukon Territory and on June 1, 1981 became a partner of Archer, Cathro & Associates (1981) Limited.
3. I have personally participated in or supervised the field work reported herein and have interpreted all data resulting from this work.

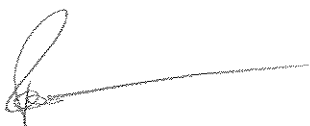

Robert C. Carne, B.Sc., M.Sc.

APPENDIX II
LIST OF PERSONNEL

LIST OF PERSONNEL

August 23

D. Parry, C. Getz, C. Kreller, G. MacIntosh

APPENDIX III
ANALYTICAL CERTIFICATES



Chemex Labs Ltd.

Analytical Chemists * Geochemists * Registered Assayers

212 Brooksbank Ave., North Vancouver
British Columbia, Canada V7J 2C1
PHONE: 604-984-0221

ARCHER CATHRO & ASSOC. (1981) LTD.

1016 - 510 W. HASTINGS ST.
VANCOUVER, BC
V6B 1L8

Project : YGC (KEG)
Comments: ATTN: R. CARNE

Page No. : 1-B
Total Pages : 1
Invoice Date: 10-OCT-90
Invoice No. : I-9023745
P.O. Number :

CERTIFICATE OF ANALYSIS

A9023745

SAMPLE DESCRIPTION	PREP CODE		Mo	Na	Ni	P	Pb	Sb	Sc	Sr	Ti	Tl	U	V	W	Zn
			ppm	%	ppm	ppm	ppm	ppm	ppm	ppm	ppm	%	ppm	ppm	ppm	ppm
B 12084	205	294	10	< 0.01	23	1640	70	< 5	2	33	0.03	< 10	< 10	30	60	>10000
B 12085	205	294	4	0.01	28	410	96	45	2	77	< 0.01	< 10	< 10	12	< 10	6030
B 12086	205	294	2	0.01	18	1940	< 2	< 5	2	20	0.05	< 10	< 10	32	90	>10000
B 12087	205	294	< 1	< 0.01	18	400	212	< 5	1	4	0.02	< 10	< 10	< 1	< 50	>10000

CERTIFICATION:

B. Carne



Chemex Labs Ltd.

Analytical Chemists * Geochemists * Registered Assayers
212 Brooksbank Ave., North Vancouver
British Columbia, Canada V7J 2C1
PHONE: 604-984-0221

ARCHER CATHRO & ASSOC. (1981) LTD.

1016 - 510 W. HASTINGS ST.
VANCOUVER, BC
V6B 1L8

Project : YGC (KEG)
Comments: ATTN: R. CARNE

Page No.: 1-A
Total Pages: 1
Invoice Date: 10-OCT-90
Invoice No.: I-9023745
P.O. Number:

CERTIFICATE OF ANALYSIS A9023745

SAMPLE DESCRIPTION	PREP CODE	Au NAA ppb	Ag ppm	Al %	As ppm	Ba ppm	Be ppm	Bi ppm	Ca %	Cd ppm	Co ppm	Cr ppm	Cu ppm	Fe %	Ga ppm	Hg ppm	K %	La ppm	Mg %	Mn ppm
B 12084	205 294	4	3.2	0.88	>10000	20	< 0.5	28	5.10	>100.0	23	81	785	5.69	10	< 1	0.06	< 10	0.67	1665
B 12085	205 294	7	1.4	0.84	>10000	60	< 0.5	8	11.35	>100.0	28	130	443	4.94	< 10	< 1	0.17	< 10	0.80	1920
B 12086	205 294	5	1.8	2.05	110	< 10	5.5	34	6.58	>100.0	15	72	933	8.17	30	< 1	< 0.01	< 10	0.43	1805
B 12087	205 294	5	29.4	0.51	145	< 10	< 0.5	20	1.45	>100.0	20	131	>10000	9.13	20	< 1	< 0.01	< 10	0.31	1210

CERTIFICATION:

B. Carne



Chemex Labs Ltd.

Analytical Chemists * Geochemists * Registered Assayers
 212 Brooksbank Ave., North Vancouver
 British Columbia, Canada V7J 2C1
 PHONE: 604-984-0221

ARCHER CATHRO & ASSOC. (1981) LTD.

P.O. BOX 4127
 WHITEHORSE, YT
 Y1A 3S9

Page Number: 1-A
 Total Pages: 1
 Invoice Date: 5-SEP-90
 Invoice No.: I-9021834
 P.O. Number:

Project: YGC
 Comments:

CERTIFICATE OF ANALYSIS

A9021834

SAMPLE DESCRIPTION	PREP CODE	Au oz/T	Ag ppm	Al %	As ppm	Ba ppm	Be ppm	Bi ppm	Ca %	Cd ppm	Co ppm	Cr ppm	Cu ppm	Fe %	Ga ppm	Hg ppm	K %	La ppm	Mg %	Mn ppm
90M-R-KS1	208 294	< 0.014	32.2	0.16	110	10	< 0.5	< 2	0.03	< 0.5	87	54	3650	>15.00	< 10	< 1	< 0.01	< 10	0.03	35
90M-R-KS2	208 294	< 0.002	1.0	4.81	< 5	30	< 0.5	< 2	1.24	0.5	56	235	4160	5.77	10	< 1	0.10	< 10	3.48	885
90M-R-KS3	208 294	< 0.002	< 0.2	0.44	35	30	< 0.5	< 2	0.03	< 0.5	79	91	432	11.70	< 10	< 1	< 0.01	< 10	0.40	55
90M-R-KS4	208 294	< 0.002	0.8	0.70	40	130	< 0.5	< 2	0.04	< 0.5	< 1	34	405	>15.00	10	< 1	0.14	< 10	0.11	25
90M-R-KS5	208 294	< 0.002	0.8	1.11	35	270	< 0.5	< 2	0.15	< 0.5	< 1	68	755	>15.00	< 10	< 1	0.21	< 10	0.50	225
90R-R-KS1	208 294	< 0.002	7.2	3.98	215	140	< 0.5	4	0.20	8.0	7	105	333	13.10	20	< 1	0.09	10	2.71	1245
90R-R-KS2	208 294	< 0.002	61.2	2.15	45	50	< 0.5	78	1.55	7.0	15	91	1465	9.57	10	< 1	0.13	10	1.60	1065
90R-R-KS3	208 294	< 0.002	16.0	3.72	5130	400	< 0.5	< 2	0.44	82.0	3	71	946	11.75	10	< 1	0.16	10	2.00	960
90R-R-KS4	208 294	< 0.002	53.8	1.00	5540	70	< 0.5	4	0.07	1.5	< 1	71	1600	13.70	10	< 1	0.06	< 10	0.13	190
90R-R-KS5	208 294	< 0.002	2.0	1.69	275	240	< 0.5	< 2	0.24	1.0	45	25	99	5.86	< 10	< 1	0.31	< 10	0.92	75
90-REB-K01	208 294	< 0.002	1.2	2.73	90	120	< 0.5	< 2	1.02	< 0.5	20	30	80	5.53	< 10	< 1	0.03	10	1.85	650
90-REB-K02	208 294	< 0.002	0.8	3.90	20	80	< 0.5	< 2	3.35	0.5	32	254	98	7.04	20	< 1	0.11	< 10	3.65	855
90W-R-KS1	208 294	< 0.002	0.6	1.61	210	40	< 0.5	2	0.11	< 0.5	3	45	94	11.15	10	< 1	0.06	< 10	1.31	150
90W-R-KS2	208 294	< 0.002	0.4	0.55	65	90	< 0.5	< 2	0.34	10.5	< 1	33	33	6.96	10	< 1	0.41	90	0.26	670
90W-R-KS3	208 294	< 0.002	1.2	0.41	25	1170	< 0.5	< 2	0.01	< 0.5	< 1	20	32	>15.00	10	< 1	0.19	60	0.04	25
90W-R-KS4	208 294	< 0.002	4.4	0.49	5	5210	< 0.5	< 2	0.02	< 0.5	1	18	5	0.81	10	< 1	0.29	150	0.83	10
90W-R-KS5	208 294	< 0.002	5.8	0.02	10	1570	< 0.5	< 2	< 0.01	0.5	< 1	4	10	0.46	< 10	1	0.01	< 10	< 0.01	< 5
T3335	208 294	< 0.002	40.8	1.27	15	70	< 0.5	22	2.21	>100.0	8	76	9430	4.10	< 10	< 1	0.02	< 10	0.52	1425
T3762	208 294	< 0.002	1.0	1.96	15	2150	< 0.5	< 2	4.21	9.5	2	75	95	1.45	< 10	< 1	0.07	< 10	0.11	45
T3763	208 294	< 0.002	0.8	1.80	5	560	< 0.5	< 2	0.70	4.0	15	132	125	2.45	< 10	< 1	0.65	10	1.07	155
T3764	208 294	< 0.002	>200	0.25	15	320	< 0.5	426	1.11	74.0	< 1	102	8180	6.86	< 10	< 1	0.01	< 10	0.02	150
T3765	208 294	< 0.002	80.4	1.18	< 5	60	< 0.5	280	3.93	>100.0	15	64	>10000	6.45	< 10	< 1	0.01	< 10	0.82	1725
T3786	208 294	< 0.002	3.2	3.77	10	200	< 0.5	24	2.68	60.0	2	47	244	1.55	< 10	< 1	0.05	< 10	0.21	195
T3793	208 294	< 0.004	>200	0.13	>10000	60	< 0.5	1305	0.05	>100.0	8	34	4040	>15.00	< 10	< 1	0.03	< 10	0.01	130
T3795	208 294	< 0.002	45.4	0.35	2100	70	< 0.5	592	1.05	>100.0	7	60	4600	8.96	< 10	< 1	0.04	10	0.37	410
T3796	208 294	< 0.002	6.2	1.29	630	160	< 0.5	22	0.60	8.0	3	109	93	2.64	< 10	< 1	0.15	20	0.83	355
T3797	208 294	< 0.002	2.8	2.00	445	630	< 0.5	14	2.08	11.0	4	72	152	1.23	< 10	< 1	0.08	10	0.22	90
T3798	208 294	< 0.002	3.0	2.07	115	80	< 0.5	258	2.23	7.5	< 1	65	335	5.30	< 10	< 1	0.04	< 10	0.22	55
T3799	208 294	< 0.002	4.8	2.03	165	60	< 0.5	130	2.59	>100.0	6	84	1355	7.12	< 10	< 1	0.01	< 10	0.17	205
T3800	208 294	< 0.002	5.2	3.27	70	50	< 0.5	58	2.89	>100.0	6	86	565	4.44	< 10	< 1	0.04	< 10	0.15	185

CERTIFICATION:

B. Coughlin



Chemex Labs Ltd.

Analytical Chemists * Geochemists * Registered Assayers
 212 Brooksbank Ave., North Vancouver
 British Columbia, Canada V7J 2C1
 PHONE: 604-984-0221

ARCHER CATHRO & ASSOC. (1981) LTD.

P.O. BOX 4127
 WHITEHORSE, YT
 Y1A 3S9

Page Number: 1-B
 Total Pages: 1
 Invoice Date: 5-SEP-90
 Invoice No.: I-9021834
 P.O. Number:

Project: YGC
 Comments:

CERTIFICATE OF ANALYSIS

A9021834

SAMPLE DESCRIPTION	PREP CODE	Mo ppm	Na %	Ni ppm	P ppm	Pb ppm	Sb ppm	Sc ppm	Sr ppm	Ti %	Tl ppm	U ppm	V ppm	W ppm	Zn ppm
90M-R-KS1	208 294	91 < 0.01	4	< 10	62	< 5	1	1 < 0.01	< 10	< 10	10	4	< 50	400	
90M-R-KS2	208 294	< 1 0.01	62	230	8	< 5	16	7 < 0.01	< 10	< 10	< 10	104	< 10	122	
90M-R-KS3	208 294	22 < 0.01	5	< 10	8	< 5	2	< 1 < 0.01	< 10	< 10	< 10	38	< 10	34	
90M-R-KS4	208 294	< 1 < 0.01	7	2250	4	< 5	5	1 0.12	< 10	< 10	10	379	< 50	46	
90M-R-KS5	208 294	< 1 < 0.01	22	860	10	< 5	5	7 0.37	< 10	< 10	< 10	135	< 50	80	
90R-R-KS1	208 294	< 1 < 0.01	43	1140	538	< 5	15	30 0.01	< 10	< 10	< 10	209	< 10	6770	
90R-R-KS2	208 294	< 1 < 0.01	46	660	5050	5	9	12 0.01	< 10	< 10	< 10	105	< 10	2700	
90R-R-KS3	208 294	< 1 < 0.01	14	660	454	5	18	21 0.01	< 10	< 10	< 10	211	< 10	5240	
90R-R-KS4	208 294	< 1 < 0.01	7	920	>10000	60	5	5 < 0.01	< 10	< 10	10	101	< 10	3450	
90R-R-KS5	208 294	3 0.02	52	1310	1020	< 5	4	17 0.01	< 10	< 10	< 10	127	< 10	230	
90-REB-K01	208 294	< 1 0.04	23	1060	768	5	4	76 0.40	< 10	< 10	< 10	95	< 10	138	
90-REB-K02	208 294	< 1 0.02	130	1460	68	5	18	140 0.04	< 10	< 10	< 10	187	< 10	414	
90W-R-KS1	208 294	< 1 < 0.01	3	170	126	< 5	1	6 0.01	< 10	< 10	< 10	6	< 10	76	
90W-R-KS2	208 294	3 < 0.01	5	390	102	< 5	1	13 < 0.01	10	< 10	< 10	7	< 10	2490	
90W-R-KS3	208 294	11 < 0.01	2	450	164	< 5	1	13 < 0.01	< 10	< 10	< 10	11	< 50	204	
90W-R-KS4	208 294	4 < 0.01	2	170	394	< 5	< 1	58 < 0.01	30	< 10	< 10	< 1	< 10	108	
90W-R-KS5	208 294	1 < 0.01	2	10	82	5	< 1	121 < 0.01	< 10	< 10	< 10	< 1	< 10	238	
T3335	208 294	1 0.05	9	560	294	< 5	1	33 0.06	< 10	< 10	< 10	11	50	>10000	
T3762	208 294	< 1 0.06	16	300	54	5	< 1	263 0.10	< 10	< 10	< 10	36	< 10	532	
T3763	208 294	5 0.18	45	650	24	< 5	8	52 0.08	< 10	< 10	< 10	135	< 10	434	
T3764	208 294	< 1 < 0.01	7	10	5450	< 5	< 1	22 < 0.01	< 10	< 10	10	3	< 10	4530	
T3765	208 294	< 1 0.05	15	400	724	< 5	1	49 0.08	< 10	< 10	< 10	12	< 50	>10000	
T3786	208 294	8 0.10	19	1130	76	< 5	< 1	209 0.11	< 10	< 10	< 10	18	< 10	3250	
T3793	208 294	< 1 < 0.01	11	270	>10000	115	1	6 < 0.01	< 10	< 10	10	9	< 50	>10000	
T3795	208 294	< 1 < 0.01	10	390	2240	< 5	1	6 0.03	< 10	< 10	< 10	14	< 10	>10000	
T3796	208 294	< 1 0.01	14	440	718	< 5	2	26 < 0.01	< 10	< 10	< 10	31	< 10	498	
T3797	208 294	6 0.12	47	3370	346	< 5	1	120 0.08	< 10	< 10	< 10	22	< 10	684	
T3798	208 294	< 1 0.02	7	5800	102	< 5	1	96 0.06	< 10	< 10	< 10	26	< 10	548	
T3799	208 294	1 0.07	39	5710	178	< 5	1	98 0.06	< 10	< 10	< 10	21	< 10	6750	
T3800	208 294	12 0.09	45	3070	174	< 5	< 1	176 0.08	< 10	< 10	< 10	54	< 10	>10000	

CERTIFICATION:

B. Coughlin



Chemex Labs Ltd.

Analytical Chemists * Geochemists * Registered Assayers

212 Brooksbank Ave., North Vancouver
British Columbia, Canada V7J 2C1
PHONE: 604-984-0221

ARCHER CATHRO & ASSOC. (1981) LTD.

P.O. BOX 4127
WHITEHORSE, YT
Y1A 3S9

Page Number: 1-A
Total Pages: 3
Invoice Date: 6-SEP-90
Invoice No.: 1-9021835
P.O. Number:

Project: YGC
Comments:

CERTIFICATE OF ANALYSIS A9021835

SAMPLE DESCRIPTION	PREP CODE		Au ppb	Ag ppm	Al %	As ppm	Ba ppm	Be ppm	Bi ppm	Ca %	Cd ppm	Co ppm	Cr ppm	Cu ppm	Fe %	Ga ppm	Hg ppm	K %	La ppm	Mg %	Mn ppm
			FA+AA																		
T13787	203	205	35	17.0	1.76	95	30	< 0.5	312	1.02	>100.0	< 1	30	>2700	>15.00	10	< 1	0.02	10	0.32	405
T13794	203	205	< 5	33.6	1.10	1515	340	< 0.5	128	0.19	6.5	1	83	593	7.44	< 10	1	0.18	10	0.34	175
T12849	203	205	< 5	0.2	2.14	< 5	160	< 0.5	< 2	2.72	2.5	14	191	143	2.59	< 10	< 1	0.06	< 10	1.28	345
T12850	203	205	< 5	0.2	1.20	10	120	< 0.5	< 2	3.84	< 0.5	9	131	92	1.14	< 10	< 1	0.05	< 10	0.54	400
T12851	203	205	< 5	< 0.2	3.35	< 5	140	< 0.5	2	1.33	1.0	19	187	38	4.79	< 10	< 1	0.16	< 10	1.74	580
T12852	203	205	< 5	< 0.2	3.44	< 5	230	< 0.5	< 2	1.42	< 0.5	24	168	288	4.39	< 10	< 1	0.12	10	2.04	505
T12853	203	205	< 5	< 0.2	3.28	< 5	220	< 0.5	< 2	1.58	< 0.5	27	153	319	4.30	< 10	< 1	0.11	10	2.01	690
T12854	203	205	30	< 0.2	3.26	15	230	< 0.5	< 2	1.55	< 0.5	32	156	553	4.60	< 10	< 1	0.11	10	2.00	1170
T12855	203	205	< 5	< 0.2	1.64	10	220	< 0.5	< 2	1.54	< 0.5	14	95	87	2.55	< 10	1	0.09	10	0.95	615
T12856	203	205	20	< 0.2	2.07	5	250	< 0.5	< 2	1.41	< 0.5	17	170	64	2.94	< 10	< 1	0.12	10	1.37	595
T12857	203	205	< 5	< 0.2	2.07	< 5	210	< 0.5	< 2	1.00	< 0.5	20	153	69	3.18	< 10	< 1	0.10	10	1.43	725
T12858	203	205	< 5	< 0.2	1.73	5	160	< 0.5	< 2	0.78	< 0.5	13	115	30	2.70	< 10	1	0.09	20	1.20	370
T12859	203	205	< 5	< 0.2	2.22	15	150	< 0.5	< 2	0.49	0.5	13	141	31	4.62	< 10	< 1	0.11	10	1.12	475
T12860	203	205	< 5	< 0.2	2.34	< 5	210	< 0.5	< 2	1.19	0.5	19	145	64	3.06	< 10	< 1	0.10	10	1.58	520
T12861	203	205	< 5	0.4	1.97	5	160	< 0.5	< 2	0.28	< 0.5	10	93	21	3.43	< 10	< 1	0.06	10	0.80	290
T12862	203	205	< 5	< 0.2	2.35	5	160	< 0.5	< 2	0.37	< 0.5	13	122	22	3.65	< 10	< 1	0.05	10	1.20	415
T12863	203	205	< 5	0.2	2.15	10	150	< 0.5	< 2	0.44	0.5	11	104	17	3.46	< 10	< 1	0.05	10	0.91	395
T12864	203	205	< 5	< 0.2	2.58	< 5	220	< 0.5	< 2	0.56	< 0.5	13	141	21	3.77	< 10	< 1	0.07	10	1.25	445
T12865	203	205	< 5	< 0.2	2.29	< 5	200	< 0.5	< 2	0.81	0.5	14	127	25	3.54	< 10	< 1	0.09	10	1.25	585
T12866	203	205	< 5	0.2	2.18	< 5	130	< 0.5	< 2	0.84	0.5	10	134	24	3.25	< 10	< 1	0.08	10	0.94	340
T12867	203	205	< 5	< 0.2	2.66	5	190	< 0.5	2	0.83	< 0.5	14	127	33	3.82	< 10	< 1	0.11	10	1.35	550
T13158	203	205	< 5	1.2	0.53	5	390	< 0.5	< 2	0.01	< 0.5	1	54	5	1.89	10	< 1	0.22	50	0.02	5
T13159	203	205	< 5	0.6	0.33	460	100	< 0.5	< 2	0.01	< 0.5	< 1	18	13	>15.00	10	< 1	3.50	< 10	0.04	20
T13160	203	205	< 5	2.2	0.55	110	400	< 0.5	< 2	0.02	< 0.5	< 1	30	33	>15.00	20	< 1	0.42	10	0.06	115
T13219	203	205	< 5	1.6	1.14	405	110	< 0.5	< 2	1.90	2.5	45	81	191	6.44	10	< 1	0.19	20	0.91	1365
T13220	203	205	< 5	< 0.2	2.34	5	140	< 0.5	< 2	0.65	< 0.5	12	136	30	4.00	< 10	< 1	0.07	< 10	1.10	455
T13221	203	205	< 5	< 0.2	2.27	< 5	90	< 0.5	< 2	0.95	< 0.5	17	121	38	3.28	< 10	< 1	0.08	< 10	1.54	520
T13222	203	205	< 5	< 0.2	2.65	< 5	120	< 0.5	< 2	0.98	< 0.5	18	158	46	3.57	< 10	< 1	0.11	< 10	1.66	500
T13223	203	205	< 5	0.6	2.28	10	350	< 0.5	< 2	2.20	< 0.5	24	128	134	2.62	< 10	< 1	0.06	40	0.99	740
T13224	203	205	< 5	< 0.2	3.06	< 5	140	< 0.5	< 2	1.10	< 0.5	25	160	107	4.15	< 10	< 1	0.07	< 10	1.84	605
T13225	203	205	< 5	< 0.2	3.16	< 5	130	< 0.5	< 2	1.37	< 0.5	22	158	89	4.29	< 10	< 1	0.06	< 10	1.88	525
T13226	203	205	< 5	< 0.2	3.07	< 5	110	< 0.5	< 2	1.45	< 0.5	25	182	129	4.53	< 10	< 1	0.12	< 10	1.92	665
T13227	203	205	< 5	< 0.2	3.26	< 5	90	< 0.5	< 2	1.51	< 0.5	28	165	108	4.46	< 10	< 1	0.08	< 10	2.09	690
T13228	203	205	< 5	< 0.2	3.05	10	140	< 0.5	< 2	1.43	< 0.5	22	160	105	4.02	< 10	< 1	0.08	< 10	1.91	535
T13229	203	205	< 5	< 0.2	2.94	< 5	270	< 0.5	< 2	1.42	0.5	26	160	81	3.52	< 10	< 1	0.08	10	1.28	1600
T13230	203	205	< 5	< 0.2	3.38	15	220	< 0.5	< 2	0.18	< 0.5	26	198	52	7.58	10	< 1	0.13	10	1.51	1515
T13231	203	205	< 5	< 0.2	2.27	< 5	250	< 0.5	< 2	0.77	0.5	10	119	33	4.80	< 10	< 1	0.18	10	0.93	395
T13232	203	205	< 5	< 0.2	3.20	< 5	120	< 0.5	< 2	0.88	< 0.5	20	213	38	5.24	< 10	< 1	0.14	10	1.78	480
T13233	203	205	< 5	< 0.2	3.15	< 5	210	< 0.5	< 2	1.05	< 0.5	26	197	72	3.97	< 10	< 1	0.10	10	2.10	580
T13234	203	205	< 5	< 0.2	3.23	< 5	200	< 0.5	< 2	1.10	< 0.5	27	196	81	3.79	< 10	< 1	0.10	10	2.13	550

CERTIFICATION:

B. Coughlin



Chemex Labs Ltd.

Analytical Chemists * Geochemists * Registered Assayers
 212 Brooksbank Ave., North Vancouver
 British Columbia, Canada V7J 2C1
 PHONE: 604-984-0221

ARCHER CATHRO & ASSOC. (1981) LTD.

P.O. BOX 4127
 WHITEHORSE, YT
 Y1A 3S9

Page No. : 1-B
 Total Pages : 3
 Invoice Date: 6-SEP-90
 Invoice No. : I-9021835
 P.O. Number :

Project : YGC
 Comments :

CERTIFICATE OF ANALYSIS A9021835

SAMPLE DESCRIPTION	PREP CODE	Mo ppm	Na %	Ni ppm	P ppm	Pb ppm	Sb ppm	Sc ppm	Sr ppm	Ti %	Tl ppm	U ppm	V ppm	W ppm	Zn ppm
T13787	203 205	3	0.01	4	960	508	< 5	2	68	0.05	< 10	< 10	15	650	10000
T13794	203 205	2	0.03	14	920	4930	5	3	32	0.06	< 10	< 10	56	< 10	1170
T12849	203 205	< 1	0.02	71	1060	28	< 5	9	46	0.09	< 10	< 10	62	< 10	194
T12850	203 205	< 1	0.03	47	1020	30	< 5	4	41	0.04	< 10	< 10	33	< 10	36
T12851	203 205	< 1	0.03	62	710	18	< 5	10	21	0.32	< 10	< 10	150	< 10	118
T12852	203 205	< 1	0.02	60	740	18	< 5	14	22	0.23	< 10	< 10	105	< 10	106
T12853	203 205	< 1	0.02	60	710	8	5	14	24	0.23	< 10	< 10	103	< 10	108
T12854	203 205	1	0.01	66	700	10	< 5	14	22	0.19	< 10	< 10	102	< 10	130
T12855	203 205	1	0.01	51	680	16	< 5	6	28	0.10	< 10	< 10	50	< 10	78
T12856	203 205	1	0.01	75	600	10	5	9	27	0.11	< 10	< 10	59	< 10	82
T12857	203 205	3	0.02	93	570	12	< 5	8	28	0.15	< 10	< 10	67	< 10	80
T12858	203 205	1	0.01	48	640	6	< 5	5	21	0.17	< 10	< 10	63	< 10	66
T12859	203 205	3	0.01	44	810	12	< 5	5	11	0.21	< 10	< 10	121	< 10	86
T12860	203 205	1	0.01	64	580	6	< 5	9	24	0.21	< 10	< 10	73	< 10	100
T12861	203 205	3	0.01	35	260	10	< 5	4	9	0.15	< 10	< 10	84	< 10	62
T12862	203 205	< 1	< 0.01	48	300	4	< 5	4	8	0.19	< 10	< 10	84	< 10	64
T12863	203 205	2	0.01	39	360	8	< 5	4	10	0.17	< 10	< 10	96	< 10	68
T12864	203 205	< 1	0.01	44	340	14	< 5	5	14	0.21	< 10	< 10	91	< 10	76
T12865	203 205	< 1	0.01	39	400	8	< 5	6	20	0.31	< 10	< 10	98	< 10	72
T12866	203 205	< 1	0.01	31	1190	12	< 5	6	20	0.32	< 10	< 10	90	< 10	82
T12867	203 205	< 1	0.01	41	380	10	< 5	7	22	0.30	< 10	< 10	105	< 10	74
T13158	203 205	6	< 0.01	1	60	30	< 5	< 1	2	< 0.01	20	< 10	2	< 10	22
T13159	203 205	< 1	0.02	4	1170	316	20	2	89	< 0.01	< 10	< 10	8	< 50	308
T13160	203 205	< 1	0.01	12	850	342	< 5	2	18	< 0.01	< 10	< 10	21	< 50	802
T13219	203 205	< 1	0.01	86	2210	338	10	18	23	< 0.01	< 10	< 10	90	< 10	912
T13220	203 205	< 1	0.01	38	1100	10	< 5	5	16	0.30	< 10	< 10	102	< 10	68
T13221	203 205	< 1	0.01	43	230	8	< 5	6	17	0.38	< 10	< 10	82	< 10	72
T13222	203 205	< 1	0.01	51	410	14	< 5	7	25	0.36	< 10	< 10	90	< 10	72
T13223	203 205	< 1	0.01	47	1230	4	< 5	10	59	0.07	< 10	< 10	62	< 10	52
T13224	203 205	< 1	0.01	47	490	4	< 5	9	19	0.31	< 10	< 10	98	< 10	90
T13225	203 205	< 1	0.01	52	280	6	< 5	9	24	0.37	< 10	< 10	106	< 10	80
T13226	203 205	< 1	0.02	52	410	< 2	< 5	11	31	0.38	< 10	< 10	115	< 10	80
T13227	203 205	< 1	0.01	52	360	10	< 5	11	25	0.41	< 10	< 10	115	< 10	90
T13228	203 205	< 1	0.01	52	310	6	< 5	11	26	0.35	< 10	< 10	103	< 10	80
T13229	203 205	< 1	0.03	66	420	10	< 5	11	26	0.22	< 10	< 10	105	< 10	104
T13230	203 205	1	0.01	78	1320	12	< 5	9	8	0.07	< 10	< 10	139	< 10	116
T13231	203 205	1	0.01	34	910	8	< 5	6	20	0.19	< 10	< 10	127	< 10	80
T13232	203 205	< 1	0.02	78	1070	10	< 5	7	16	0.24	< 10	< 10	123	< 10	80
T13233	203 205	< 1	0.02	119	500	10	< 5	8	23	0.26	< 10	< 10	94	< 10	84
T13234	203 205	< 1	0.02	125	460	12	< 5	8	25	0.26	< 10	< 10	89	< 10	74

CERTIFICATION:

B. Coughlin



Chemex Labs Ltd.

Analytical Chemists * Geochemists * Registered Assayers
212 Brooksbank Ave., North Vancouver
British Columbia, Canada V7J 2C1
PHONE: 604-984-0221

ARCHER CATHRO & ASSOC. (1981) LTD.

P.O. BOX 4127
WHITEHORSE, YT
Y1A 3S9

Page: 2-A
Total Pages: 3
Invoice Date: 8 SEP 90
Invoice No.: I-9021835
P.O. Number:

Project: YGC
Comments:

CERTIFICATE OF ANALYSIS

A9021835

SAMPLE DESCRIPTION	PREP CODE	Au ppb FA+AA	Ag ppm	Al %	As ppm	Ba ppm	Be ppm	Bi ppm	Ca %	Cd ppm	Co ppm	Cr ppm	Cu ppm	Fe %	Ga ppm	Hg ppm	K %	La ppm	Mg %	Mn ppm
T13235	203 205	< 5	< 0.2	0.36	< 5	80	< 0.5	< 2	1.05	< 0.5	2	30	15	0.36	< 10	1	0.03	< 10	0.08	75
T13236	203 205	< 5	< 0.2	2.78	10	140	< 0.5	< 2	0.67	< 0.5	15	146	114	5.86	< 10	< 1	0.18	10	1.18	540
T13237	203 205	< 5	< 0.2	2.21	10	160	< 0.5	< 2	0.48	< 0.5	12	91	32	4.36	< 10	1	0.17	10	0.73	655
T13238	203 205	5	< 0.2	2.82	< 5	90	< 0.5	< 2	0.74	< 0.5	26	141	177	5.25	< 10	< 1	0.11	< 10	1.73	895
T13239	203 205	< 5	< 0.2	3.27	< 5	160	< 0.5	< 2	1.51	< 0.5	27	138	190	4.85	< 10	< 1	0.10	10	2.09	860
T13240	203 205	< 5	< 0.2	0.41	< 5	20	< 0.5	< 2	0.52	< 0.5	2	35	12	0.66	< 10	1	0.03	< 10	0.08	50
T13241	203 205	< 5	0.2	2.32	10	240	< 0.5	< 2	0.69	0.5	14	103	29	3.70	< 10	< 1	0.18	10	0.75	425
T13242	203 205	< 5	< 0.2	2.84	15	210	< 0.5	< 2	0.73	< 0.5	14	144	42	4.99	< 10	< 1	0.19	20	1.25	470
T13243	203 205	< 5	< 0.2	2.43	10	190	< 0.5	< 2	0.63	< 0.5	10	127	35	4.91	< 10	< 1	0.23	10	0.90	830
T14469	203 205	< 5	< 0.2	1.17	20	570	< 0.5	< 2	0.99	1.0	10	180	15	1.50	< 10	< 1	0.16	10	0.33	770
T14470	203 205	< 5	< 0.2	0.73	5	230	< 0.5	2	0.60	1.0	5	54	103	1.09	< 10	< 1	0.06	10	0.14	110
T14471	203 205	< 5	< 0.2	0.32	5	120	< 0.5	< 2	1.56	5.5	1	32	34	0.42	< 10	1	0.03	< 10	0.06	130
T14472	203 205	< 5	0.2	0.83	15	180	< 0.5	< 2	1.51	1.0	3	47	18	1.23	< 10	< 1	0.06	< 10	0.22	195
T14473	203 205	< 5	< 0.2	0.72	10	110	< 0.5	6	0.70	14.0	4	63	107	1.10	< 10	1	0.05	< 10	0.18	170
T14474	203 205	< 5	< 0.2	0.38	< 5	70	< 0.5	< 2	0.53	2.0	2	42	15	0.68	< 10	1	0.03	< 10	0.06	45
T14475	203 205	< 5	< 0.2	0.71	10	170	< 0.5	2	3.17	3.0	4	59	46	0.94	< 10	< 1	0.04	< 10	0.16	470
T14476	203 205	< 5	< 0.2	0.35	< 5	80	< 0.5	< 2	0.85	1.5	2	42	13	0.49	< 10	< 1	0.02	< 10	0.06	85
T14477	203 205	< 5	< 0.2	0.65	10	80	< 0.5	2	0.58	4.0	4	40	29	0.93	< 10	1	0.03	< 10	0.15	100
T14478	203 205	< 5	0.6	1.47	85	310	< 0.5	< 2	1.19	1.0	5	71	61	1.56	< 10	< 1	0.06	10	0.47	355
T14479	203 205	< 5	< 0.2	0.29	< 5	30	< 0.5	< 2	0.34	< 0.5	3	42	12	0.74	< 10	< 1	0.03	< 10	0.11	45
T14480	203 205	< 5	0.4	0.74	20	170	< 0.5	< 2	2.48	2.5	5	50	26	0.97	< 10	< 1	0.05	< 10	0.19	290
T14481	203 205	< 5	0.2	0.49	10	100	< 0.5	< 2	1.79	2.0	4	42	25	0.76	< 10	1	0.03	< 10	0.13	120
T14482	203 205	< 5	0.6	1.57	105	640	< 0.5	8	1.06	4.5	11	83	84	2.07	< 10	< 1	0.16	10	0.45	305
T14483	203 205	< 5	0.6	1.01	30	290	< 0.5	4	0.95	1.5	4	56	62	1.33	< 10	< 1	0.08	< 10	0.27	105
T14484	203 205	< 5	0.4	0.99	45	240	< 0.5	2	0.53	0.5	4	78	17	1.26	< 10	< 1	0.11	10	0.28	130
T14485	203 205	< 5	< 0.2	0.16	25	60	< 0.5	< 2	1.78	1.5	1	21	11	0.45	< 10	1	0.03	< 10	0.05	30
T14486	203 205	< 5	< 0.2	0.27	5	40	< 0.5	< 2	0.52	0.5	3	33	16	0.76	< 10	< 1	0.04	< 10	0.12	45
T14487	203 205	< 5	2.2	0.76	155	170	< 0.5	6	1.38	29.0	4	76	223	1.19	< 10	< 1	0.06	< 10	0.21	240
T14488	203 205	5	< 0.2	0.35	< 5	50	< 0.5	< 2	0.91	0.5	2	39	13	0.73	< 10	1	0.04	< 10	0.11	55
T14489	203 205	< 5	< 0.2	0.24	< 5	10	< 0.5	< 2	0.21	< 0.5	2	33	9	0.89	< 10	< 1	0.04	< 10	0.10	45
T14490	203 205	< 5	< 0.2	0.29	< 5	30	< 0.5	< 2	0.20	0.5	3	40	9	0.88	< 10	< 1	0.03	< 10	0.13	45
T14491	203 205	< 5	7.0	1.26	380	280	< 0.5	16	1.66	80.5	11	135	512	1.94	< 10	< 1	0.10	< 10	0.38	1205
T14492	203 205	< 5	< 0.2	0.22	< 5	20	< 0.5	< 2	0.18	< 0.5	2	29	3	0.46	< 10	< 1	0.04	< 10	0.11	35
T14493	203 205	5	0.4	1.69	20	920	< 0.5	< 2	1.15	1.5	7	134	34	2.30	< 10	< 1	0.21	10	0.60	250
T14494	203 205	< 5	< 0.2	0.39	< 5	110	< 0.5	< 2	1.47	0.5	2	25	24	0.51	< 10	< 1	0.03	< 10	0.13	35
T14495	203 205	< 5	< 0.2	2.24	15	530	0.5	< 2	0.21	< 0.5	7	86	32	2.51	< 10	< 1	0.20	20	0.46	110
T14496	203 205	< 5	< 0.2	0.55	5	340	< 0.5	< 2	0.80	< 0.5	4	51	8	1.01	< 10	< 1	0.07	< 10	0.16	1240
T14497	203 205	< 5	< 0.2	0.47	< 5	110	< 0.5	< 2	0.71	1.0	5	39	32	0.68	< 10	< 1	0.02	< 10	0.09	35
T14498	203 205	< 5	< 0.2	0.66	< 5	90	< 0.5	< 2	0.24	< 0.5	3	29	9	0.90	< 10	< 1	0.07	< 10	0.11	40
T14499	203 205	< 5	< 0.2	0.86	15	240	< 0.5	< 2	0.24	1.0	3	108	17	1.10	< 10	< 1	0.15	10	0.14	50

CERTIFICATION:

B. Campbell



Chemex Labs Ltd.

Analytical Chemists * Geochemists * Registered Assayers
 212 Brooksbank Ave., North Vancouver
 British Columbia, Canada V7J 2C1
 PHONE: 604-984-0221

ARCHER CATHRO & ASSOC. (1981) LTD.

P.O. BOX 4127
 WHITEHORSE, YT
 Y1A 3S9

Page: 2-B
 Total Pages: 3
 Invoice Date: 6-SEP-90
 Invoice No.: I-9021835
 P.O. Number:

Project: YGC
 Comments:

CERTIFICATE OF ANALYSIS

A9021835

SAMPLE DESCRIPTION	PREP CODE	Mo ppm	Na %	Ni ppm	P ppm	Pb ppm	Sb ppm	Sc ppm	Sr ppm	Ti %	Tl ppm	U ppm	V ppm	W ppm	Zn ppm
T13235	203 205	< 1	0.11	5	670	2	< 5	1	17	0.02	< 10	< 10	11	< 10	4
T13236	203 205	< 1	0.01	38	1520	6	< 5	8	20	0.24	< 10	< 10	144	< 10	104
T13237	203 205	< 1	0.02	23	1310	12	< 5	5	18	0.16	< 10	< 10	104	< 10	78
T13238	203 205	< 1	0.02	46	710	2	< 5	8	16	0.28	< 10	< 10	120	< 10	102
T13239	203 205	< 1	0.01	49	560	6	< 5	12	21	0.25	< 10	< 10	126	< 10	116
T13240	203 205	< 1	0.12	4	290	2	< 5	1	11	0.04	< 10	< 10	18	< 10	6
T13241	203 205	< 1	0.01	28	490	8	< 5	5	13	0.14	< 10	< 10	92	< 10	138
T13242	203 205	< 1	0.01	41	760	12	< 5	7	17	0.17	< 10	< 10	112	< 10	104
T13243	203 205	< 1	0.01	32	1540	14	< 5	6	13	0.18	< 10	< 10	122	< 10	104
T14469	203 205	2	0.02	16	810	26	< 5	3	53	0.04	< 10	< 10	60	< 10	120
T14470	203 205	1	0.04	13	550	8	< 5	2	30	0.03	< 10	< 10	23	< 10	36
T14471	203 205	2	0.01	11	790	8	< 5	< 1	38	0.01	< 10	< 10	6	< 10	92
T14472	203 205	< 1	0.04	8	350	40	< 5	2	37	0.04	< 10	< 10	28	< 10	208
T14473	203 205	< 1	0.05	10	590	18	< 5	1	26	0.04	< 10	< 10	23	< 10	380
T14474	203 205	< 1	0.05	4	470	12	< 5	1	20	0.03	< 10	< 10	14	< 10	50
T14475	203 205	< 1	0.03	14	560	20	< 5	1	37	0.02	< 10	< 10	19	< 10	134
T14476	203 205	< 1	0.02	4	460	8	< 5	< 1	33	0.01	< 10	< 10	6	< 10	68
T14477	203 205	< 1	0.06	9	440	14	< 5	1	27	0.02	< 10	< 10	23	< 10	162
T14478	203 205	< 1	0.03	14	880	36	< 5	4	57	0.04	< 10	< 10	47	< 10	200
T14479	203 205	< 1	0.11	4	150	2	< 5	1	20	0.06	< 10	< 10	26	< 10	16
T14480	203 205	< 1	0.05	13	920	42	< 5	2	52	0.03	< 10	< 10	23	< 10	164
T14481	203 205	< 1	0.08	9	690	30	< 5	1	39	0.04	< 10	< 10	22	< 10	162
T14482	203 205	4	0.03	25	1020	72	< 5	3	81	0.06	< 10	< 10	64	< 10	534
T14483	203 205	1	0.05	13	650	46	< 5	2	51	0.05	< 10	< 10	43	< 10	172
T14484	203 205	1	0.06	9	690	26	< 5	2	32	0.06	< 10	< 10	48	< 10	94
T14485	203 205	5	0.01	4	810	18	< 5	< 1	43	< 0.01	< 10	< 10	4	< 10	54
T14486	203 205	< 1	0.14	5	180	10	< 5	1	25	0.07	< 10	< 10	26	< 10	46
T14487	203 205	1	0.07	18	550	232	< 5	1	48	0.04	< 10	< 10	34	< 10	1125
T14488	203 205	< 1	0.12	6	290	10	< 5	1	30	0.05	< 10	< 10	23	< 10	38
T14489	203 205	< 1	0.12	4	90	6	< 5	1	17	0.07	< 10	< 10	32	< 10	34
T14490	203 205	< 1	0.09	3	210	10	< 5	1	17	0.06	< 10	< 10	29	< 10	18
T14491	203 205	3	0.04	34	650	724	< 5	2	59	0.05	< 10	< 10	52	< 10	2970
T14492	203 205	< 1	0.14	< 1	80	< 2	< 5	< 1	18	0.05	< 10	< 10	15	< 10	12
T14493	203 205	1	0.04	39	970	24	< 5	4	69	0.12	< 10	< 10	88	< 10	266
T14494	203 205	< 1	0.09	4	340	< 2	< 5	< 1	62	0.03	< 10	< 10	15	< 10	32
T14495	203 205	2	0.01	35	180	20	< 5	4	24	0.05	< 10	< 10	75	< 10	88
T14496	203 205	3	0.11	6	420	< 2	< 5	1	39	0.05	< 10	< 10	34	< 10	36
T14497	203 205	< 1	0.08	24	400	< 2	< 5	1	45	0.03	< 10	< 10	14	< 10	46
T14498	203 205	< 1	0.10	8	280	2	< 5	< 1	27	0.04	< 10	< 10	26	< 10	38
T14499	203 205	< 1	0.04	13	390	22	< 5	1	23	0.03	< 10	< 10	32	< 10	84

CERTIFICATION:

B. Coughlin



Chemex Labs Ltd.

Analytical Chemists * Geochemists * Registered Assayers
212 Brooksbank Ave., North Vancouver
British Columbia, Canada V7J 2C1
PHONE: 604-984-0221

To: ARCHER CATHRO & ASSOC. (1981) LTD.

P.O. BOX 4127
WHITEHORSE, YT
Y1A 3S9

Project : YGC
Comments:

Page Number: 3-A
Total Pages: 3
Invoice Date: 6-SEP-90
Invoice No.: I-9021835
P.O. Number:

CERTIFICATE OF ANALYSIS

A9021835

SAMPLE DESCRIPTION	PREP CODE		Au	Ag	Al	As	Ba	Be	Bi	Ca	Cd	Co	Cr	Cu	Fe	Ga	Hg	K	La	Mg	Mn
			ppb FA+AA	ppm	%	ppm	ppm	ppm	ppm	ppm	%	ppm	ppm	ppm	ppm	%	ppm	ppm	%	ppm	%
T14500	203	205	< 5	< 0.2	0.77	10	160	< 0.5	< 2	0.32	1.0	4	32	24	0.90	< 10	< 1	0.07	10	0.09	30

CERTIFICATION:

B. Coughlin



Chemex Labs Ltd.

Analytical Chemists * Geochemists * Registered Assayers
212 Brooksbank Ave., North Vancouver
British Columbia, Canada V7J 2C1
PHONE: 604-984-0221

To: ARCHER CATHRO & ASSOC. (1981) LTD.

P.O. BOX 4127
WHITEHORSE, YT
Y1A 3S9

Page Number: 3-B
Total: 3
Invoice Date: 8-SEP-90
Invoice No.: 1-9021835
P.O. Number:

Project: YGC
Comments:

CERTIFICATE OF ANALYSIS A9021835

SAMPLE DESCRIPTION	PREP CODE		Mo	Na	Ni	P	Pb	Sb	Sc	Sr	Ti	Tl	U	V	W	Zn
			ppm	%	ppm	ppm	ppm	ppm	ppm	ppm	%	ppm	ppm	ppm	ppm	ppm
T14500	203	205	< 1	0.05	17	590	6	< 5	1	26	0.02	< 10	< 10	13	< 10	94

CERTIFICATION: *B. Coughlin*

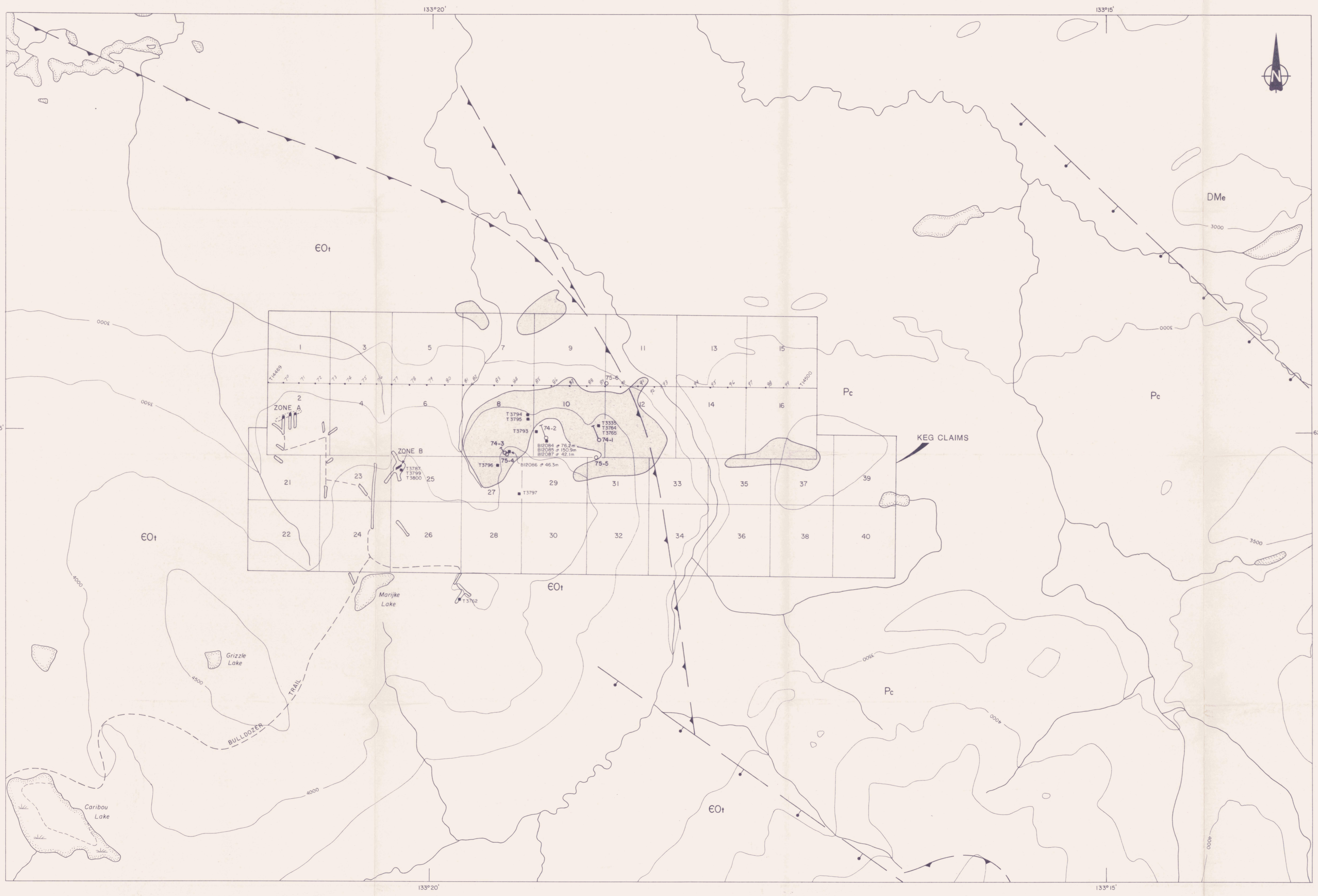

- LEGEND**
- bulldozer trench
 - diamond drill hole (inclined, vertical)
 - 1990 rock sample location
 - >100ppm Pb in soils (1973 results modified by addition of 1990 data)
 - thrust fault
 - normal fault
- LITHOLOGIES**
- Permian**
Pc thin to medium bedded, light grey-green to black chert.
 - Devonian to Mississippian**
DMe chert pebble conglomerate, chert sandstone, black shale.
 - Cambrian to Ordovician**
EOt white to light grey quartzose siltstone, chert, minor slate, phyllite and greenstone.

Figure 2
 ARCHER, CATHRO & ASSOCIATES (1981) LIMITED
COMPILATION MAP 092964
 KEG PROPERTY
 YGC RESOURCES LTD.

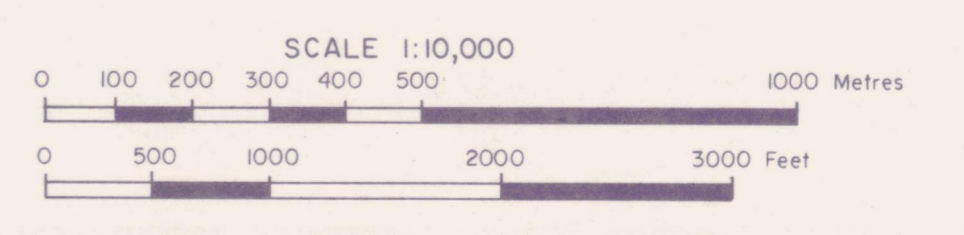

MAP# 105/H/11 Doc# 092964 (67)

ARCHER, CATHRO
& ASSOCIATES LIMITED

CONSULTING GEOLOGICAL ENGINEERS

VANCOUVER, B.C. (604) 688-2568

Box 4127, WHITEHORSE, Y.T. Y1A 3S9 (403) 667-4415

1016 - 510 WEST HASTINGS STREET
VANCOUVER, B.C. V6B 1L8

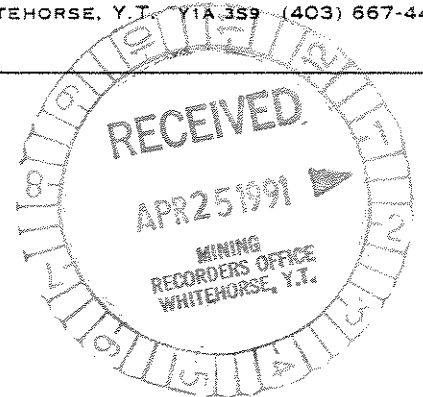

AFFIDAVIT

I, Joan Mariacher, of Vancouver, B.C. make oath and say:

That to the best of my knowledge the attached Statement of Expenditures for exploration work on the Keg 1-16 and 21-40 mineral claims on Claim Sheet 105K/11 is accurate.

Joan Mariacher

Sworn before me at Vancouver, B.C.

this 23rd day of

april, ~~198~~ 1991

Notary, Yukon Territory

Statement of Expenditures
 Keg 1-16, 21-40 Mineral Claims
April 19, 1991

Labour

D. Parry - Aug. 23 - 1 day at \$195/day	\$ 195.00	
G. MacIntosh - Aug. 23 - 1 day at \$157.50/day	157.50	
C. Getz - Aug. 23 - 1 day at \$142.50/day	142.50	
C. Kreller - Aug. 23 - 1 day at \$120/day	120.00	
R. Carne - 24 hours April/91 at \$44.94	1,078.56	
J. Mariacher - 5 hours April/91 at \$34.24/hr	171.20	
M. Cooke - 8 hours April/91 at \$28.89/hr	231.12	
A. Gelling - 8 hours April/91 at \$32.10/hr	<u>256.80</u>	\$2,352.68

Direct Expenses

Trans North Air - 1.3 hours at \$585/hr	845.00	
Heli Dynamics - 0.6 hours at \$610/hr	370.76	
E. Dodson - consultant	82.53	
Norcan Leasing	51.61	
Welcome Inn	337.24	
Chemex Labs Ltd.	819.68	
Report printing & supplies	<u>200.00</u>	2,706.82

Pro-Rated General Expenses

Pre-field and field costs - maps, labour, field equipment, travel, truck rental & gas, freight, printing & drafting plus post-field report preparation including labour, printing & drafting to Dec. 31/90 - total project costs - \$38,820.13 - Keg claims = 0.34% or		<u>1,319.88</u>
--	--	-----------------

\$6,379.38

In Account With
 Y6C - FIELD A/C
 AUGUST 31, 1990

FT - AUG 6/90

Project —
 Date —

LABOUR		NOT FT		
Supervisory	A. ARCEL - 21 HRS AT 51/HR	165.00		1155.00
Field Key	D. PARRY - 1 DAY AT 195/DAY		195.00	
	K. SAX - 20 DAYS AT 195/DAY		3900.00	
	G. MACINTOSH - 1 DAY AT 157.50/DAY		157.50	
	C. GETZ - 26 1/2 DAYS AT 142.50/DAY	285.00	3776.25	
	C. KRELLER - 1 DAY AT 110/DAY		110.00	
	K. DWERKO - 25 1/2 DAYS AT 110/DAY	240.00	3060.00	
	M.P. PHILLIPS - 3 DAYS AT 300/DAY		900.00	
	R.C. CARNE - 93 HRS AT 41/HR		3906.00	
	W.D. EATON - 8 HRS AT 41/HR		336.00	
Secretarial				
Accounting & Expediting	J. MARIACHER - 34 1/4 HRS AT 37/HR	166.50	1262.50	
	A. BELLING - 1 1/4 HRS AT 37/HR		55.50	1762.50
OTHER SERVICES	2 AT WERNECKE CAMP BY ACEC		50.00	
Room & Board in Whitehorse	26 DAYS AT 60/DAY	360.00	1560.00	
Field equipment from AO stock	3762.37 + 984.00		4746.37	
Photocopies, 247 copies at 25¢/copy			61.75	
Rentals from AO Aug 7-31 - 56K11 AT 10/DAY			250.00	
400 L 514 bought from Police camp @ 1.15/L			450.00	
Blueprinting, 283.0 sq.ft. Ozalid at 30¢/ft, plus 140 sq.ft. Dilar at \$1.50/ft.			93.90	
Drafting, 37 1/4 hrs at \$30/hr.		45.00	1175.00	8339.00
EXPENSES				
Polly Cash 16.00 or 28.00 or 17.00 or 32.00 or			153.00	
Telephone 5.25 + 11.50			20.85	173.85
MANAGEMENT 6% - ON EXPENSES			10.43	
- ON FIELD A/C		223.58	233.11	233.58
			1495.08	
			26079.87	27574.95
			FT	

In Account With:

YGC - FIELD A/c
 SEPTEMBER 30, 1990

Project —
 Date —

LABOUR			
Supervisory	A.R. ARCHER - 6 hr @ \$55/hr.	330.00	
Field	T. BECKER - 6 DAYS AT 195/DAY	1170.00	(M/B - 1170.00)
10 1/2 hr - MIC	K. SAX - 17 1/4 DAYS AT 195/DAY	2437.50	(M/B - 2437.50)
GEN	L. REID - 1 DAY AT 187.50/DAY	187.50	
MIC	C. GETZ - 5 DAYS AT 142.50/DAY	712.50	(M/B - 712.50)
MIC	M.P. PHILLIPS - 11 DAYS AT 300/DAY	330.00	(M/B - 330.00)
GEN	R. CARNE - 58 hr @ \$42/hr	2436.00	(M/B - 1176.00)
Secretarial			
Accounting & Expediting	J. MARINCHUK - 43 1/2 hr @ \$37/hr	1609.50	
OTHER SERVICES AT URRNREEK CAMP			
Room & Board in Whitehorse	10 day @ 40/d 7-MIC	40.00	
Field equipment from AO stock		600.00	
Photocopies, 306 copies at 25¢/copy		209.50	
Rentals from AO	SBX11 Sept 1-11 @ \$3/d	76.50	
		33.00	
Blueprinting, sq.ft. Ozalid at \$/ft, plus sq.ft. Dilar at \$/ft.			
Drafting, 2 1/2 hrs at \$ 30 /hr.		75.00	
LEONIS COURIER - 3 @ 10		30.00	
EXPENSES			
Petty Cash 20.050Y,		20.05	1064.00
Telephone 8.70 + 4.84 + 5.10		18.64	
NORTECH SERVICES		21.44	
REGENER GENERAL - CL. MARS		14.00	
			74.13
MANAGEMENT 6% - ON EXPENSES		4.45	
- ON FIELD A/c		3925.66	
			3980.11
			14,331.24

In Account With
YGC RESOURCES FIELD A/C

Project —

Date —

OCTOBER 31, 1990

LABOUR

Supervisory

A. A. ARCHER - 4 hr @ \$55/hr.

220.00

Field

M. P. PHILLIPS - 5 hrs @ 37.50/hr.

187.50

R. C. CARR - 64 hr @ 42/hr

2688.00

D. PARRY - 7 1/2 day @ 195/d

1462.50

M. P. PHILLIPS - ERROR IN SEPT AC BILL

11 day @ 300/d CHARGED AT
330.00, SHOULD HAVE BEEN 3300.00

2970.00

MIC

Secretarial

M. COOK - 14 1/2 hr @ 27/hr

391.50

Accounting & Expediting

J. MANNING - 13 hr @ 32/hr

416.00

8335.50

OTHER SERVICES

Room & Board in Whitehorse

Field equipment from AO stock

Photocopies, 172 copies at 25¢/copy

Rentals from AO

43.00

Blueprinting, 600 sq.ft. Ozalid at 30¢/ft, plus 124 sq.ft. Dilar at \$3/ft. (172.80 MIC, 229.20 BOR)
Drafting, 29 1/2 hrs at \$30/hr. (360 MIC, 255 BOR, 270 AM)

402.00

885.00

1330.00

EXPENSES

Petty Cash 47.50 D2

47.50

Telephone 14.84 + 53.50

68.34

NORCAN LEASING

MIC-836.63 Pubs-53.33 Car-53.33

943.29

REPAIRS UNLIMITED -

MIC

294.75

RAIL

26.31

STEWART CROSSING LODGE

15.20

NORTBCH SERVICES

50.08

YUKON OFFICE

18.54

1464.01

MANAGEMENT

- 6% OF EXPENSES ABOVE

- 6% OF EXPENSES PAID FROM FIELD ACCT.

87.84

403.15

490.99

11,620.50

ANCHER, CATIRO & ASSOCIATES (1981) LIMITED

In Account With

YGC RESOURCES FIELD

NOVEMBER 30, 1990

Project _____

Date _____

LABOUR

Supervisory

A.R. ARCHER - 8 hr @ \$55/hr.

440.00

Field

R.C. CARNE - 17 hr @ \$42/hr.

714.00

D. BAYON - 3 hr @ \$42/hr.

126.00

Secretarial

M. COGNET - 25 3/4 hr @ \$27/hr.

(227.55 MICKY, 54.90, 411.75 MASON)

695.25

Accounting & Expediting

J. M. HARRIS - 11 3/4 hr @ \$32/hr.

376.00

2351.25

OTHER SERVICES

Room & Board in Whitehorse

Field equipment from AO stock

Photocopies, 70 copies at 25¢/copy

Rentals from AO

17.50

Blueprinting,

sq.ft. Ozalid at

\$/ft. plus

sq.ft. Dilar at \$

/ft.

Drafting, 23 1/2 hrs at \$30 /hr.

705.00

EXPENSES

Petty Cash

722.50

Telephone

19.36 + 17.95

37.31

37.31

MANAGEMENT

- 6% OF EXPENSES

2.24

2.24

3113.30

In Account With

Project —

YGC RESOURCES, LTD

Date —

DECEMBER 31, 1990

LABOUR

Supervisory A. AKERIK - 4 hr @ \$55/hr - GEN 220.00

Field

D. EASON - 9 hr @ \$42/hr - GEN 378.00

R. CARNE - 2 hr @ \$42/hr - GEN 84.00

Secretarial M. COCKER - 12 1/4 hr @ \$27/hr 330.75

(81 MAT, 51 MIN, 135 MISC, 60.75 GEN)

Accounting & Expediting J. MARIACHER - 16 1/4 hr @ \$32/hr 520.00

1532.75

OTHER SERVICES

Room & Board in Whitehorse

Field equipment from AO stock 24.00 MISC + 2²⁰ MISC 26.20 MISC

Photocopies, 1037 copies at 25¢/copy 259.75

Rentals from AO

Blueprinting, 100 sq.ft. Ozalid at 30¢/ft, plus - sq.ft. Dilar at \$ - /ft. 30.00

Drafting, 9 1/2 hrs at \$ 30 /hr. 285.00

600.75

EXPENSES

Petty Cash

Telephone 1.50 + 6.96 + 22.60 31.06

STAMP OF 1990 BANK OF NOVA SCOTIA CHARITIES FOR FIELD ACCTS 131.83

CORP. CARRIER - 4.50 + 4.50 9.00

White Pass, fuel charge 571.17 MISC

743.06

MANAGEMENT - 6% OF EXPENSES ABOVE 44.58

- 6% IF EXPENSES PAID FROM FIELD ACCT 63.14

107.72

2984.48



REMIT PAYMENT TO:
TRANS NORTH AIR
 TRANS NORTH TURBO AIR LTD
 AIRPORT HANGAR "C" • WHITEHORSE • YUKON • YTA 3E4
 TELEPHONE (403) 668-2177 FAX (403) 668-3420

ACCOUNT NUMBER	ARCWAC		
INVOICE NUMBER	87845		
INVOICE DATE	217/08/91		
A/C TYPE	206B	AIRCRAFT REGISTRATION C	FDDC
FLIGHT DATE	23	08	91
PURCHASE ORDER NO.	CASUAL		

CHARTERER
 P.O. Box 4127

BILLING ADDRESS
 Whitehorse YK 41A 3S9

FUEL & OIL X	TNTA FUEL USED	HRS./LITRES	FROM
TNTA CRST.	P.4	2.6	RR

FROM	MILES	HOURS	ZONE	REMARKS	NO. OF PASS.	FREIGHT Kg
RR		2.6				
TO YAC CASASACS.						
SEGOUIS & PEKUPB						
FARE AREA.						
REG+REB						

SUB	G.L.	AMOUNT
1606502		1521.00
1600131		169.00

2.6 @ 585.00	1521.00
@	
@	
@	

TERMS: PAYABLE UPON RECEIPT OF INVOICE.
 2% INTEREST PER MONTH (24% PER ANNUM) WILL BE CHARGED ON ALL OUTSTANDING AMOUNTS OVER 30 DAYS. IF INTEREST IS NOT PAID, FUTURE FLIGHTS WILL BE ON A CASH BASIS.

X *[Signature]*
 CHARTERER'S SIGNATURE

[Signature]
 PILOT'S SIGNATURE

INITIALS CO-PILOT'S NAME

[Signature]
 ENGINEER'S NAME

CYCLES

WAITING TIME	@	/HR.	
FUEL:	2602 @ .65	/LITRE	169.00
FUEL:	@	/LITRE	
MEALS & LODGING			
OTHER			
OTHER			

TOTAL \$ 1,690.00

CARRIAGE SUBJECT TO TERMS OF PUBLISHED TARIFF.
 TARIFF AVAILABLE TO PUBLIC VIEW AT TRANS NORTH OFFICE.

THIS IS YOUR ONLY INVOICE — PAY UPON RECEIPT



Heli Dynamics Ltd.
 Helicopter Charter Services
 (403) 668-3536 or 667-4971 Fax (403) 668-5637
 29 Boswell Crescent,
 Whitehorse, Yukon
 Y1A 4T2

NO:

№ 2064

Archer Cathro Assoc. Ltd.
 Box 4127,
 Whitehorse, Yukon
 Y1A

Bill To: Spetember 4, 1990.

Date	Description	Charges	Amount																					
Aug. 30/90	Flight Report No. 2195																							
	Aircraft C-GNJI..... Bell 206 Based in Whitehorse																							
	Flight Hours: 8.3 hours @ \$610.00 per hour	\$5,063.00																						
	Fuel: 66Ltr. @ \$.67 per litre	44.22																						
	Oil: 8.3 hours @ \$2.60 per hour	21.58																						
		<hr/> \$5,128.80																						
	The rest of the fuel was supplied by the customer.																							
	<table border="0"> <tr> <td>Y6C (Kamey) - 1.1</td> <td>679.76</td> <td>NR (Folony) - 1050.47</td> <td>1.7</td> <td rowspan="5">} 988.68</td> </tr> <tr> <td>(Wolf) - 2.1</td> <td>1297.65</td> <td>CR - 0.6</td> <td>370.76</td> </tr> <tr> <td>(Rob) - 0.6</td> <td>370.76</td> <td>NRV-C (man) - 1.0</td> <td>617.94</td> </tr> <tr> <td>(Ken) - 0.6</td> <td>370.76</td> <td>(Stande) - 0.6</td> <td>370.76</td> </tr> <tr> <td></td> <td><u>2718.89</u></td> <td></td> <td></td> </tr> </table>			Y6C (Kamey) - 1.1	679.76	NR (Folony) - 1050.47	1.7	} 988.68	(Wolf) - 2.1	1297.65	CR - 0.6	370.76	(Rob) - 0.6	370.76	NRV-C (man) - 1.0	617.94	(Ken) - 0.6	370.76	(Stande) - 0.6	370.76		<u>2718.89</u>		
Y6C (Kamey) - 1.1	679.76	NR (Folony) - 1050.47	1.7	} 988.68																				
(Wolf) - 2.1	1297.65	CR - 0.6	370.76																					
(Rob) - 0.6	370.76	NRV-C (man) - 1.0	617.94																					
(Ken) - 0.6	370.76	(Stande) - 0.6	370.76																					
	<u>2718.89</u>																							

Terms: Service charge of 2% on balance after 30 days from billing.

8.3 Hrs. Oil At 2.60 /hr. 21.58

Total Bill \$ 5128.80

44.22

EARL D. DODSON, P. Eng.

Mineral Exploration

#116 - 744 W. HASTINGS ST., VANCOUVER, B.C. V6C 1A5 TEL. 669-3377
BOX 190, STATION A, VANCOUVER, B.C. V6C 2M3

Copy

September 6, 1990

INVOICE

TO: Archer, Cathro & Associates

RE: Yukon Property Visits

Consulting fees and travel time at \$60 per hour:

Wednesday, August 29th
10 hours (8 a.m. to 6 p.m.) \$ 600.00

Thursday, August 30th
12 hours (8 a.m. to 9 p.m.) 720.00

Friday, August 31st
10 hours (8 a.m. to 9 p.m.) 600.00

Sub-total 1,920.00

Expenses:

Taxi (N. Van - Airport) 37.00

Airfare (Vancouver - Whitehorse return) 794.00

Sub-total 831.00

TOTAL \$ 2,751.00

Ybc - Brn -	385.14
Mil -	412.65
money -	137.55
Wolfe -	302.61
models -	82.53
Key -	82.53
#139	<u>1403.01</u>

NR - Falem - 247.59
 ketson - 632.73
880.32

CR - 82.53

NOV - E - Mang - 137.05
 Blake - 82.53
 H850 - 161.06
380.64

NORCAN LEASING LTD.

MILE 917.4 ALASKA HIGHWAY
WHITEHORSE, YUKON Y1A 3E5

09/05/90

ARCHER CAMRO & ASSOCIATES

AR100

INTERIM RENTAL BILLING

THIS INVOICE NUMBER: 4372

VEH. RENTAL PERIOD : FROM : August 04 1990

TO : August 31 1990

RENTAL AGREEMENT # : 15336

NORCAN VEHICLE NO. : 5201200

LICENSE PLATE NO. : RME 7

CONTRACT / P.O. # : YGC PROJECT

REG. MONTHLY RATE : 1600.00

TIME PERIOD BILLED : 23 DAYS @ 51.61

AMOUNT THIS INVOICE: 1445.08

MIC - 1032.20
BOR - 51.61
BOAL - 51.61
LYNX - 206.44
KEG - 51.61

VEHICLE DESCRIPTION:

MONEY - 51.61

BLUE 1989 FORD
F350 CREWCAB
FOUR WHEEL DRIVE
August 4 1990

RENTAL START DATE :

ARCHER CAMRO & ASSOCIATES
P.O. BOX 413
WHITEHORSE Y1
Y1A 3E5

Welcome Inn
 Ross Ave of TX
 YCB 150

DATE Aug 25 19 90

ARCHER CATHER

MONEY - 251.93 LYNN - 927.40
 REB - 168.62
 KEB - 337.24
 WOLF - 84.31

DATE	DETAILS	DEBIT	CREDIT	BALANCE
------	---------	-------	--------	---------

	Rooms as per			
	guest slips			1500 ⁰⁰
	gratuity for meals 10% as requested			150 ⁰⁰
	Meals as per meal			
	slips			987 ⁰⁰
	gratuity as requested			148 ⁰⁵
				<u>2785 ⁰⁵</u>

Please do
 not
 J.M. [Signature]

[Signature]
 [Signature]

~~170.50~~
 NR - 1014.55

[Signature]
 # 105

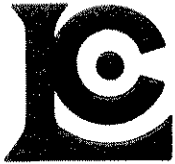

Chemex Labs Ltd.

Analytical Chemists * Geochemists * Registered Assayers
212 Brooksbank Ave., North Vancouver
British Columbia, Canada V7J 2C1
PHONE: 604-984-0221

To: ARCHER CATHRO & ASSOC. (1981) LTD.

P.O. BOX 4127
WHITEHORSE, YT
Y1A 3S9

INVOICE NUMBER

19021835

BILLING INFORMATION

Date: 6-SEP-90
Project: YGC
P.O. No.:
Account: F

Comments:

Billing: For analysis performed on
Certificate 19021835

Terms: Payment due on receipt of invoice
1.5% per month (18% per annum)
charged on overdue accounts

Please Remit Payments to:

CHEMEX LABS LTD.
212 Brooksbank Ave.,
North Vancouver, B.C.
Canada V7J-2C1

CHEMEX CODE	ANALYSIS DESCRIPTION	SAMPLES ANALYSED	UNIT PRICE	AMOUNT
100 -	Au ppb FA+AA			
G32 -	G-32 32 EL. ICP	81	14.50	1174.50
Sample preparation and other charges.				
203 -	-35 mesh sieve	81	0.75	60.75
205 -	Geochem - RING	81	1.75	141.75

Total Cost	\$	1377.00
Client Discount (10%)	\$	137.70
TOTAL PAYABLE (CDN)	\$	1239.30

(34) KEG - 520.00
 (24) Mo. EY - 367.00
 (1) REB - 15.30
 (3) WOLF - 45.90
 (19) MIC - 290.70

1777.55
paid for 11/60
11/83



Chemex Labs Ltd.

Analytical Chemists * Geochemists * Registered Assayers
212 Brooksbank Ave., North Vancouver
British Columbia, Canada V7J 2C1
PHONE: 604-984-0221

To: ARCHER CATHRO & ASSOC. (1981) LTD.

P.O. BOX 4127
WHITEHORSE, YT
Y1A 3S9

INVOICE NUMBER

I 9 0 2 1 8 3 4

BILLING INFORMATION

Date: 5-SEP-90
Project: YGC
P.O. No.:
Account: F

Comments:

Billing: For analysis performed on
Certificate I9021834

Terms: Payment due on receipt of invoice
1.5% per month (18% per annum)
charged on overdue accounts

Please Remit Payments to:

CHEMEX LABS LTD.
212 Brooksbank Ave.,
North Vancouver, B.C.
Canada V7J-2C1

CHEMEX CODE	ANALYSIS DESCRIPTION	SAMPLES ANALYSED	UNIT PRICE	AMOUNT
398 -	Au oz/T			
G32 -	G-32 32 EL. ICP	30	15.75	472.50
Sample preparation and other charges.				
208 -	Assay - RING	30	1.75	52.50
294 -	Crush and split	30	2.25	67.50

Total Cost	\$	592.50
Client Discount (10%)	\$	59.25

TOTAL PAYABLE (CDN) \$ 533.25

(13) KEG - 231.08
 (5) MONEY - 88.87
 (7) REB - 124.43
 (5) WOLF 88.87



Chemex Labs Ltd.

Analytical Chemists * Geochemists * Registered Assayers
212 Brooksbank Ave., North Vancouver
British Columbia, Canada V7J 2C1
PHONE: 604-984-0221

To: ARCHER CATHRO & ASSOC. (1981) LTD.

1016 - 510 W. HASTINGS ST.
VANCOUVER, BC
V6B 1L8

INVOICE NUMBER

I 9 0 2 3 7 4 5

BILLING INFORMATION

Date: 10-OCT-90
Project: YGC (KEG)
P.O. No.:
Account: F

Comments:

Billing: For analysis performed on
Certificate I9023745

Terms: Payment due on receipt of invoice
1.5% per month (18% per annum)
charged on overdue accounts

Please Remit Payments to:

CHEMEX LABS LTD.
212 Brooksbank Ave.,
North Vancouver, B.C.
Canada V7J-2C1

CHEMEX CODE	ANALYSIS DESCRIPTION	SAMPLES ANALYSED	UNIT PRICE	AMOUNT
101 - G32 -	Au NAA ppb G-32 32 EL. ICP	4	15.00	60.00
Sample preparation and other charges.				
205 - 294 -	Geochem - RING Crush and split	4 4	1.75 2.25	7.00 9.00
Total Cost \$				76.00
Client Discount (10%) \$				7.60
TOTAL PAYABLE (CDN) \$				68.40