

MAP NO.: ASSESSMENT REPORT X  
105 G 6 PROSPECTUS  
CONFIDENTIAL X  
OPEN FILE

DOCUMENT NO: 092961  
MINING DISTRICT: WATSON LAKE  
TYPE OF WORK: GEOLOGY  
SOIL GEOCHEMISTRY

REPORT FILED UNDER: YGC RESOURCES LIMITED

DATE PERFORMED: AUGUST 20, 21, 22, 1990

DATE FILED: MAY 30, 1991

LOCATION: LAT.: 61'17'N

AREA: HOOLE RIVER

LONG.: 131'24'W

VALUE \$: 2,800

CLAIM NAME & NO.: LYNX 1-14

WORK DONE BY: R.C. CARNE

WORK DONE FOR: YGC RESOURCES LIMITED

DATE TO GOOD STANDING:

REMARKS: The claims are underlain by Paleozoic marine sedimentary and volcanic rocks. The adjacent WOLF claims cover extensive strata-bound and strataform barite-galena-sphalerite-pyrite mineralization. The LYNX claims were staked to cover the SE extension of PB-ZN-AG soil anomalies from the WOLF. Although the soils returned anomalous values, they were spotty and weak. (120 ppm Pb, 930 ppm Zn, 1.2 ppm Ag.



TRANSMITTAL FORM

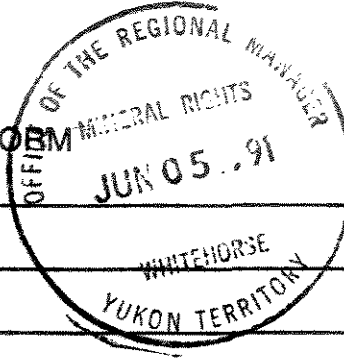

M.R. file no.
R.M.M.R. file no.
Date forwarded 30 May 1991

From Mining Recorder at: Watson Lake

To Regional Manager, Mineral Rights at Whitehorse, Y.T.

For action are:

<input type="checkbox"/> NEW APPLICATION FOR PLACER LEASE TO PROSPECT	Name	
<input type="checkbox"/> RENEWAL APPLICATION PLACER LEASE TO PROSPECT	Name	Lease no.
<input type="checkbox"/> AFFIDAVIT OF EXPENDITURE ON PLACER LEASE	Name	Lease no.
<input type="checkbox"/> SECURITY DEPOSIT		
<input type="checkbox"/> FINANCIAL ABILITY		
<input type="checkbox"/> ASSIGNMENT OF PLACER LEASE NO.	From	To
<input type="checkbox"/> GROUPING APPLICATION UNDER SEC. 52(2) PLACER MINING ACT.	Owner	
<input type="checkbox"/> DIAMOND DRILL LOGS	Claims	Claim sheet no.
<input checked="" type="checkbox"/> QUARTZ ASSESSMENT REPORT	Claims <u>LYNX 1-14</u>	Claim sheet no. <u>105-6-06</u>
	Type of report <u>Summary Report</u>	Submitted by <u>Y6C Resources Ltd.</u>
	Cl. work performed on <u>lynx 1-14</u>	\$ req. for ren. application <u>2800.00</u>
		 Signature

REPLY ACTION

Date returned <u>July 28/91</u>
------------------------------------

092961

Signature

# ARCHER, CATHRO

& ASSOCIATES (1981) LIMITED

CONSULTING GEOLOGICAL ENGINEERS

1016-510 WEST HASTINGS STREET  
VANCOUVER, B. C. V6B 1L8

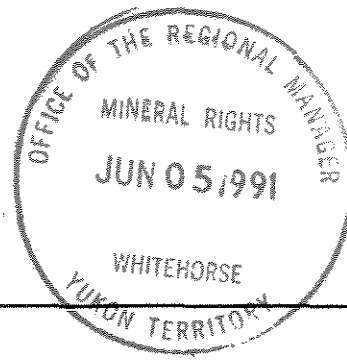

(604) 688-2568

## SUMMARY REPORT

ON

1990 EXPLORATION

LYNX CLAIMS

WATSON LAKE MINING DISTRICT

LYNX 1-14 Claims (YB33211 to YB33224)

Latitude 61°17'N; Longitude 131°24'W

NTS 105G/6

for

YGC RESOURCES LTD.



R.C. Carne, M.Sc.

May, 1991

Work Performed on August 20, 21 and 22, 1990

092961

This report has been examined by  
the Geological Evaluation Unit  
under Section 53 (4) Yukon Quartz  
Mining Act and is allowed as  
representation work in the amount  
of \$ 2,800.

*for* *D. J. Cullitto*  
Regional Manager, Exploration and  
Geological Services for Commissioner  
of Yukon Territory.

## TABLE OF CONTENTS

	<u>PAGE</u>
INTRODUCTION .....	1
PROPERTY, LOCATION AND ACCESS .....	1
HISTORY AND PREVIOUS WORK .....	2
GEOMORPHOLOGY .....	2
GEOLOGY .....	3
GEOCHEMISTRY .....	4
SUMMARY AND RECOMMENDATIONS .....	5

## FIGURES

<u>NO.</u>		<u>LOCATION</u>
1	Location Map .....	Following Page 1
2	Compilation Map .....	In Pocket

## APPENDICES

- I Author's Statement of Qualifications
- II List of Personnel
- III Analytical Certificates

INTRODUCTION

The Lynx property was staked in June, 1990 by YGC Resources Ltd. The claims were acquired to cover the possible extension of extensive lead-zinc-silver geochemical anomalies associated with stratabound and stratiform volcanogenic barite-galena-sphalerite-pyrite mineralization on the Wolf claims.

The 1990 field program described in this report was funded by YGC and consisted of a three day field program on August 20, 21 and 22, 1990.

Appendix I includes the Author's Statement of Qualifications while a list of personnel who worked on the project is included as Appendix II.

PROPERTY, LOCATION AND ACCESS

The Lynx property lies 52 km southeast of the Ketz Gold Mine and 45 km south of the Robert Campbell Highway by existing bulldozer road. Coordinates for the central part of the property are 61°17' north latitude and 131°24' west longitude (Figure 1). Access for the 1990 field work was supplied by casual-hire helicopter from the community of Ross River, 93 km to the northwest.

The Lynx property consists of fourteen claims registered with the Watson Lake Mining Recorder in the name of Archer, Cathro as follows:

<u>Claim Name</u>	<u>Grant Numbers</u>	<u>Expiry Date</u>
Lynx 1-14	YB33211-YB33224	June 22, 1993

Claim locations are shown on Figure 2 in the pocket.

Figure 1

ARCHER, CATHRO & ASSOCIATES (1981) LIMITED

# LOCATION MAP LYNX PROPERTY YGC RESOURCES LTD.

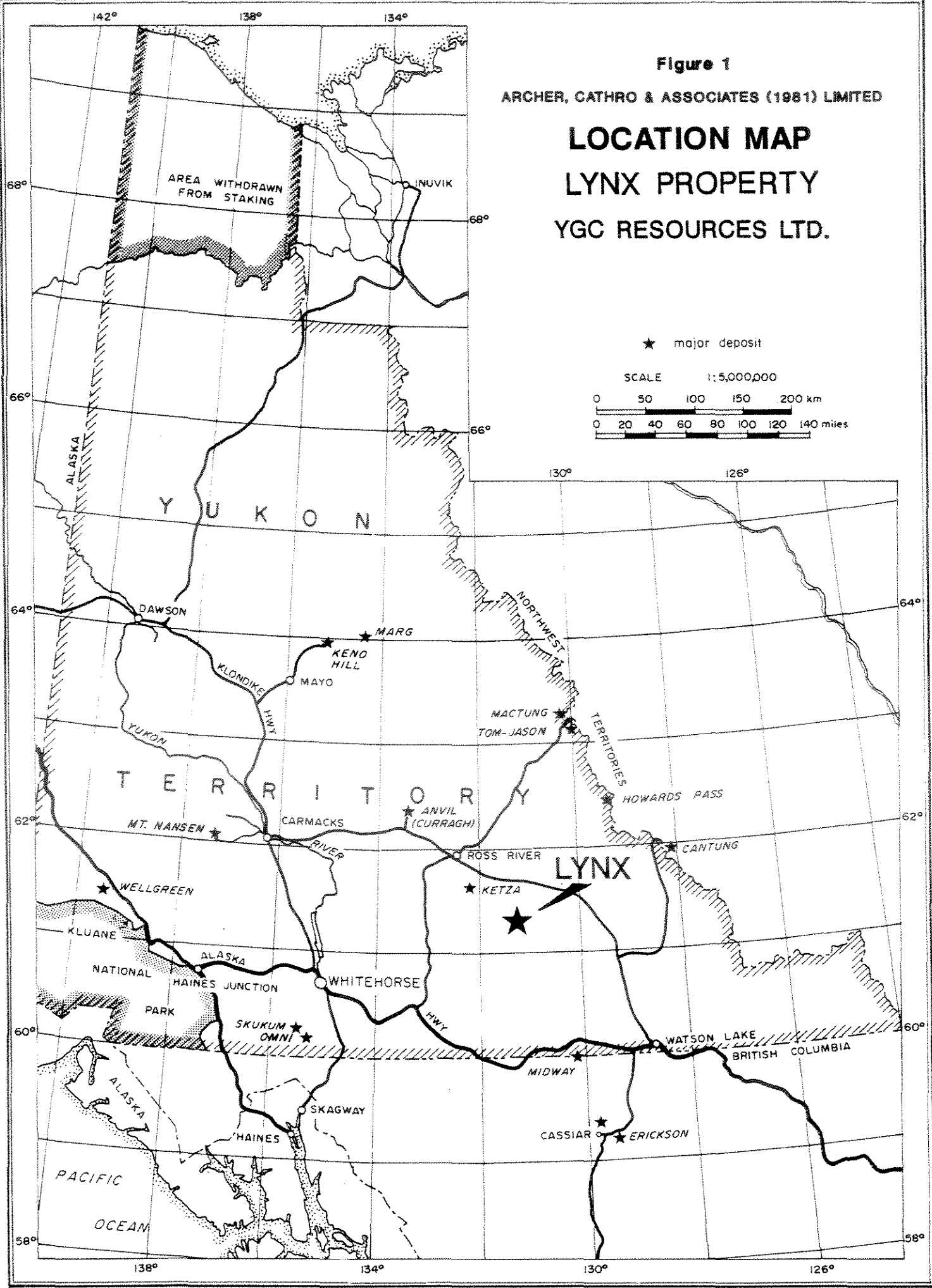

HISTORY AND PREVIOUS WORK

The area of the Lynx claims was explored by Amax in 1982 which carried out a minor amount of geochemical sampling. YGC Resources restaked the property on June 15 and 16, 1990 and recorded the claims on June 22, 1990.

GEOMORPHOLOGY

Topography on the property is relatively gentle with elevations ranging from 1200 to 1500 m above sea level. Most of the property is below treeline which locally reaches 1600 m elevation. The area is glaciated and overburden cover is continuous, consisting of glacial till, post-glacial colluvium and localized alluvial deposits. Bedrock exposures are limited to incised drainages of northeasterly- trending creeks which cross the property.

GEOLOGY

The nearby Wolf claims are underlain by a southwesterly-dipping sequence of Paleozoic marine sedimentary and volcanic rocks (Figure 2). Upper Silurian to Middle Devonian dolomite and sandy dolomite underlie volcanic rocks to the northwest and structurally overlie the latter across a thrust fault which runs along the southwest edge of the claim block. This sequence probably extends onto the Lynx claims.

Rubbly weathering felsic tuff, lapilli tuff, agglomerate, volcanic breccia and flows make up most of the Upper Devonian to Mississippian volcanic section. Lesser dacite, andesite and basalt, along with minor black shale intervals, are intercalated with the felsic volcanic rocks.

A prominent rusty weathering, highly altered northwesterly-trending felsic lapilli tuff horizon (Unit uDMtp of Figure 2) occurring in the middle of the volcanic sequence hosts all known mineral occurrences on the Wolf property.

A small plug or sill of medium-grained syenite occurs at the east end of the Wolf claim block. Other similar intrusions in the Pelly Mountains are dated at Lower Mississippian and are probably coeval with associated felsic volcanic rocks.

The exploration target is polymetallic volcanogenic massive sulphide mineralization. In particular, a pyritic lapilli tuff horizon on the Wolf claims hosts three areas of bedded barite mineralization with associated sphalerite-galena-pyrite mineralization. These are outlined by moderate to highly anomalous, coincident zinc-lead-silver geochemical response. Limited trenching followed by diamond drilling in 1978 tested two anomalies, intersecting narrow sub-economic widths of zinc-rich mineralization. The third anomaly, located at the southeast end of the property, has not been tested by trenching or diamond drilling.

GEOCHEMISTRY

Grid soil geochemical sampling was carried out on the northwest half and southeast end of the Lynx claim block in 1990. A total of 221 samples were collected. Sample locations are given on Figure 2 while analytical results are listed in Appendix III.

Soil and stream sediment samples were dried and sieved to minus 80 mesh. All samples were analyzed at Chemex Labs Ltd., North Vancouver for thirty-two elements using induced coupled plasma (ICP) determination on nitric acid-aqua regia digestions of two gram sample splits. Soil samples were taken from the "B" Horizon, where possible.

Potentially economic volcanogenic massive sulphide mineralization on the Wolf claims is reflected by soil geochemical values in excess of 100 ppm Pb. These are generally accompanied by anomalous zinc (>500 ppm) and silver (>1.0 ppm) values. Analyses of soil samples collected from the Lynx claims in 1990 returned values up to 120 ppm Pb, 930 ppm Zn and 1.2 ppm Ag. While these are above the suggested threshold values for significant geochemical response on the adjacent Wolf property, the scattered values are only weakly anomalous and probably represent the upper part of normal background populations.

SUMMARY AND RECOMMENDATIONS

The fourteen claim Lynx property is located in the Pelly Mountains, 93 km southeast of Ross River, Yukon. The property was staked by YGC Resources Ltd. to cover the possible on-strike extension of stratabound and stratiform volcanogenic barite-galena-pyrite-sphalerite mineralization on the nearby Wolf property. The 1990 program consisted of grid soil sampling and limited prospecting.

Results of the soil sampling program were negative and no further work on the property is recommended.

Respectfully submitted,

ARCHER, CATHRO & ASSOCIATES (1981) LIMITED

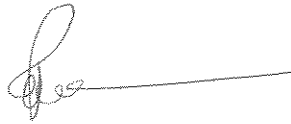
A handwritten signature in black ink, appearing to read 'R.C. Carne', with a long horizontal line extending to the right.

R.C. Carne, M.Sc.

/mc

APPENDIX I  
AUTHOR'S STATEMENT OF QUALIFICATIONS

STATEMENT OF QUALIFICATIONS

I, Robert C. Carne, geologist, with business addresses in Whitehorse, Yukon Territory and Vancouver, British Columbia and residential address in Burnaby, British Columbia, hereby certify that:

1. I graduated from the University of British Columbia in 1974 with a B.Sc. and in 1979 with an M.Sc. majoring in Geological Sciences.
2. I am a member of the Geological Association of Canada.
3. From 1974 to present, I have been actively engaged as a geologist in mineral exploration in British Columbia and Yukon Territory and on June 1, 1981 became a partner of Archer, Cathro & Associates (1981) Limited.
3. I have personally participated in or supervised the field work reported herein and have interpreted all data resulting from this work.



Robert C. Carne, B.Sc., M.Sc.

APPENDIX II  
LIST OF PERSONNEL

LIST OF PERSONNEL

August 20, 21

K. Sax, K. Owerko, C. Getz

August 22

K. Owerko

APPENDIX III  
ANALYTICAL CERTIFICATES



# Chemex Labs Ltd.

Analytical Chemists \* Geochemists \* Registered Assayers  
 212 Brooksbank Ave., North Vancouver  
 British Columbia, Canada V7J 2C1  
 PHONE: 604-984-0221

to: ARCHER CATHRO & ASSOC. (1981) LTD.

P.O. BOX 4127  
 WHITEHORSE, YT  
 Y1A 3S9

A9021837

Comments:

**CERTIFICATE**

**A9021837**

ARCHER CATHRO & ASSOC. (1981) LTD.

Project: YGC LYNX  
 P.O. #:

Samples submitted to our lab in Vancouver, BC.  
 This report was printed on 7-SEP-90.

### SAMPLE PREPARATION

CHEMEX CODE	NUMBER SAMPLES	DESCRIPTION
203	222	Dry, sieve to -35 mesh
205	222	Geochem ring to approx 150 mesh
238	222	NITRIC-AQUA REGIA DIGESTION

\* NOTE 1:

The 32 element ICP package is suitable for trace metals in soil and rock samples. Elements for which the nitric-aqua regia digestion is possibly incomplete are: Al, Ba, Be, Ca, Cr, Ga, K, La, Mg, Na, Sr, Ti, Tl, W.

### ANALYTICAL PROCEDURES

CHEMEX CODE	NUMBER SAMPLES	DESCRIPTION	METHOD	DETECTION LIMIT	UPPER LIMIT
100	222	Au ppb: Fuse 10 g sample	FA-AAS	5	10000
922	222	Ag ppm: 32 element, soil & rock	ICP-AES	0.2	200
921	222	Al %: 32 element, soil & rock	ICP-AES	0.01	15.00
923	222	As ppm: 32 element, soil & rock	ICP-AES	5	10000
924	222	Ba ppm: 32 element, soil & rock	ICP-AES	10	10000
925	222	Be ppm: 32 element, soil & rock	ICP-AES	0.5	100.0
926	222	Bi ppm: 32 element, soil & rock	ICP-AES	2	10000
927	222	Ca %: 32 element, soil & rock	ICP-AES	0.01	15.00
928	222	Cd ppm: 32 element, soil & rock	ICP-AES	0.5	100.0
929	222	Co ppm: 32 element, soil & rock	ICP-AES	1	10000
930	222	Cr ppm: 32 element, soil & rock	ICP-AES	1	10000
931	222	Cu ppm: 32 element, soil & rock	ICP-AES	1	10000
932	222	Fe %: 32 element, soil & rock	ICP-AES	0.01	15.00
933	222	Ga ppm: 32 element, soil & rock	ICP-AES	10	10000
951	222	Hg ppm: 32 element, soil & rock	ICP-AES	1	10000
934	222	K %: 32 element, soil & rock	ICP-AES	0.01	10.00
935	222	La ppm: 32 element, soil & rock	ICP-AES	10	10000
936	222	Mg %: 32 element, soil & rock	ICP-AES	0.01	15.00
937	222	Mn ppm: 32 element, soil & rock	ICP-AES	5	10000
938	222	Mo ppm: 32 element, soil & rock	ICP-AES	1	10000
939	222	Na %: 32 element, soil & rock	ICP-AES	0.01	5.00
940	222	Ni ppm: 32 element, soil & rock	ICP-AES	1	10000
941	222	P ppm: 32 element, soil & rock	ICP-AES	10	10000
942	222	Pb ppm: 32 element, soil & rock	ICP-AES	2	10000
943	222	Sb ppm: 32 element, soil & rock	ICP-AES	5	10000
958	222	Sc ppm: 32 elements, soil & rock	ICP-AES	1	10000
944	222	Sr ppm: 32 element, soil & rock	ICP-AES	1	10000
945	222	Ti %: 32 element, soil & rock	ICP-AES	0.01	5.00
946	222	Tl ppm: 32 element, soil & rock	ICP-AES	10	10000
947	222	U ppm: 32 element, soil & rock	ICP-AES	10	10000
948	222	V ppm: 32 element, soil & rock	ICP-AES	1	10000
949	222	W ppm: 32 element, soil & rock	ICP-AES	10	10000
950	222	Zn ppm: 32 element, soil & rock	ICP-AES	2	10000



# Chemex Labs Ltd.

Analytical Chemists \* Geochemists \* Registered Assayers

212 Brooksbank Ave., North Vancouver  
British Columbia, Canada V7J 2C1  
PHONE: 604-984-0221

ARCHER CATHRO & ASSOC. (1981) LTD.

P.O. BOX 4127  
WHITEHORSE, YT  
Y1A 3S9

Project : YGC LYNX  
Comments:

Page No. : 1-A  
Pages : 6  
Date : 7-SEP-90  
Invoice No. : I-9021837  
P.O. Number :

## CERTIFICATE OF ANALYSIS A9021837

SAMPLE DESCRIPTION	PREP CODE		Au ppb	Ag ppm	Al %	As ppm	Ba ppm	Be ppm	Bi ppm	Ca %	Cd ppm	Co ppm	Cr ppm	Cu ppm	Fe %	Ga ppm	Hg ppm	K %	La ppm	Mg %	Mn ppm
			FA+AA	ppm	%	ppm	ppm	ppm	ppm	%	ppm	ppm	ppm	ppm	%	ppm	ppm	%	ppm	%	ppm
T12801	203	205	< 5	0.6	1.82	10	270	0.5	< 2	0.23	0.5	2	43	12	4.69	10	< 1	0.23	90	0.60	610
T12802	203	205	< 5	1.0	1.84	55	200	0.5	< 2	0.14	2.0	3	25	52	6.01	10	< 1	0.33	110	0.55	965
T12803	203	205	< 5	0.6	2.06	< 5	240	< 0.5	< 2	0.12	< 0.5	2	68	8	4.16	10	< 1	0.42	80	0.86	635
T12804	203	205	< 5	0.6	1.66	5	210	< 0.5	2	0.13	< 0.5	3	33	7	2.94	10	< 1	0.25	80	0.47	445
T12805	203	205	< 5	0.2	2.96	< 5	260	0.5	< 2	0.28	< 0.5	3	51	8	5.13	10	< 1	0.50	80	1.76	650
T12806	203	205	< 5	0.6	1.42	5	180	< 0.5	< 2	0.19	< 0.5	2	33	6	3.21	10	< 1	0.26	80	0.38	240
T12807	203	205	< 5	0.4	3.01	< 5	350	0.5	< 2	0.30	0.5	2	48	9	5.68	20	< 1	0.90	90	1.60	895
T12808	203	205	< 5	0.8	3.64	< 5	330	1.0	< 2	0.38	< 0.5	1	25	5	6.32	20	< 1	0.63	140	1.67	620
T12809	203	205	< 5	0.6	1.34	10	140	< 0.5	< 2	0.13	< 0.5	3	96	7	2.92	10	< 1	0.18	90	0.64	225
T12810	203	205	< 5	0.2	0.39	10	40	< 0.5	< 2	0.05	< 0.5	2	33	4	1.19	< 10	< 1	0.08	20	0.07	150
T12811	203	205	< 5	< 0.2	1.22	15	280	< 0.5	2	0.10	< 0.5	12	55	10	3.32	10	< 1	0.23	60	0.18	4220
T12812	203	205	< 5	< 0.2	1.19	10	170	< 0.5	< 2	0.17	< 0.5	6	28	5	2.31	< 10	< 1	0.12	30	0.25	5040
T12813	203	205	< 5	< 0.2	0.69	< 5	50	< 0.5	< 2	0.05	< 0.5	2	45	3	0.92	< 10	< 1	0.06	20	0.13	85
T12814	203	205	< 5	0.4	2.13	5	340	0.5	< 2	0.33	< 0.5	3	43	7	3.61	10	< 1	0.22	50	0.51	800
T12815	203	205	< 5	0.4	1.86	< 5	180	< 0.5	2	0.14	< 0.5	3	43	5	3.07	10	< 1	0.35	70	0.63	310
T12816	203	205	< 5	0.2	1.56	10	240	< 0.5	< 2	0.29	< 0.5	5	28	9	4.12	10	< 1	0.31	70	0.62	1105
T12817	203	205	< 5	0.6	1.99	< 5	240	< 0.5	< 2	0.15	< 0.5	2	38	2	2.83	10	< 1	0.25	80	0.72	165
T12818	203	205	< 5	< 0.2	0.55	< 5	80	< 0.5	< 2	13.60	2.0	< 1	45	4	2.49	< 10	< 1	0.03	< 10	8.77	850
T12819	203	205	< 5	0.4	0.47	5	100	< 0.5	< 2	0.04	< 0.5	8	48	27	2.86	< 10	< 1	0.13	30	0.05	115
T12820	203	205	< 5	0.6	1.71	5	400	0.5	< 2	0.57	< 0.5	5	35	7	2.87	10	< 1	0.17	60	0.44	410
T12821	203	205	< 5	0.6	2.46	< 5	190	< 0.5	< 2	0.06	< 0.5	3	53	6	5.54	10	< 1	0.25	70	0.75	875
T12822	203	205	< 5	0.6	1.69	15	150	< 0.5	< 2	0.04	< 0.5	3	38	8	4.35	10	< 1	0.18	50	0.42	585
T12823	203	205	< 5	0.8	1.49	15	200	< 0.5	< 2	2.75	4.5	5	62	11	4.42	< 10	< 1	0.13	30	1.68	695
T12824	203	205	< 5	0.4	0.99	10	130	< 0.5	< 2	0.02	< 0.5	4	35	7	2.42	< 10	< 1	0.11	40	0.18	215
T12825	203	205	< 5	0.6	1.30	10	160	< 0.5	< 2	0.05	< 0.5	3	68	11	3.38	10	< 1	0.14	40	0.25	190
T12826	203	205	< 5	0.2	1.69	20	390	0.5	< 2	0.51	< 0.5	7	44	10	3.78	10	< 1	0.19	40	0.47	765
T12827	203	205	< 5	0.8	1.27	< 5	140	1.0	< 2	0.13	< 0.5	3	56	7	3.20	10	< 1	0.15	70	0.56	245
T12828	203	205	< 5	0.4	1.29	5	230	< 0.5	< 2	0.34	< 0.5	5	51	8	2.87	< 10	< 1	0.15	40	0.53	295
T12829	203	205	< 5	0.2	0.59	< 5	170	< 0.5	< 2	0.71	< 0.5	4	90	4	1.59	< 10	< 1	0.11	40	0.53	340
T12830	203	205	< 5	0.2	0.58	< 5	110	< 0.5	< 2	0.81	< 0.5	4	56	3	1.42	< 10	< 1	0.09	40	0.68	225
T12831	203	205	< 5	0.2	0.96	10	730	0.5	< 2	1.83	< 0.5	5	66	14	3.81	< 10	< 1	0.10	30	1.02	650
T12832	203	205	< 5	< 0.2	0.59	< 5	620	< 0.5	< 2	4.47	0.5	7	49	19	3.18	< 10	< 1	0.12	< 10	2.63	790
T12833	203	205	< 5	0.2	1.37	10	230	0.5	< 2	1.19	< 0.5	11	63	27	3.47	< 10	< 1	0.15	40	1.54	565
T12834	203	205	< 5	< 0.2	1.02	< 5	360	< 0.5	< 2	1.57	< 0.5	4	49	5	2.63	< 10	< 1	0.13	30	1.03	305
T12835	203	205	< 5	0.2	0.90	< 5	260	< 0.5	< 2	1.77	< 0.5	3	77	4	3.14	< 10	< 1	0.12	30	1.32	265
T12836	203	205	< 5	0.6	1.22	< 5	360	< 0.5	< 2	0.27	< 0.5	11	44	8	4.12	< 10	< 1	0.12	50	0.46	290
T12837	203	205	< 5	0.4	1.54	< 5	240	< 0.5	< 2	0.76	< 0.5	5	59	13	3.20	< 10	< 1	0.18	40	0.57	225
T12838	203	205	< 5	0.6	1.62	< 5	180	< 0.5	< 2	0.09	< 0.5	15	51	22	4.82	10	< 1	0.15	60	0.69	890
T12839	203	205	< 5	0.2	1.75	< 5	190	< 0.5	< 2	0.13	< 0.5	14	56	17	5.60	10	< 1	0.16	50	0.81	1265
T12840	203	205	< 5	0.6	1.41	5	260	< 0.5	< 2	0.95	< 0.5	14	44	31	4.90	10	< 1	0.20	60	0.84	875

CERTIFICATION:

*B. Coughlin*



# Chemex Labs Ltd.

Analytical Chemists \* Geochemists \* Registered Assayers

212 Brooksbank Ave., North Vancouver  
British Columbia, Canada V7J 2C1  
PHONE: 604-984-0221

ARCHER CATHRO & ASSOC. (1981) LTD.

P.O. BOX 4127  
WHITEHORSE, YT  
Y1A 3S9

Project : YGC LYNX  
Comments:

Page No. : 1-B  
Pages : 6  
Date : 7-SEP-90  
Invoice No. : I-9021837  
P.O. Number :

## CERTIFICATE OF ANALYSIS

A9021837

SAMPLE DESCRIPTION	PREP CODE		Mo	Na	Ni	P	Pb	Sb	Sc	Sr	Ti	Tl	U	V	W	Zn
			ppm	%	ppm	ppm	ppm	ppm	ppm	ppm	%	ppm	ppm	ppm	ppm	ppm
T12801	203	205	6	0.01	5	810	52	5	1	16	0.02	< 10	< 10	24	< 10	276
T12802	203	205	18	< 0.01	6	320	44	< 5	2	10	< 0.01	< 10	< 10	19	< 10	602
T12803	203	205	6	0.01	8	680	34	< 5	1	8	0.03	< 10	< 10	43	< 10	120
T12804	203	205	7	0.02	5	640	44	< 5	1	11	0.02	< 10	< 10	27	< 10	88
T12805	203	205	5	0.01	7	580	38	< 5	2	17	0.06	< 10	< 10	26	< 10	72
T12806	203	205	12	< 0.01	7	970	18	< 5	1	8	0.01	< 10	< 10	20	< 10	80
T12807	203	205	13	0.01	7	770	16	< 5	2	21	0.08	< 10	< 10	34	< 10	128
T12808	203	205	20	0.01	6	1170	16	< 5	2	29	0.08	< 10	< 10	25	< 10	62
T12809	203	205	9	0.01	10	550	14	< 5	1	11	0.02	< 10	< 10	29	< 10	94
T12810	203	205	2	0.04	4	580	8	< 5	< 1	5	0.01	< 10	< 10	18	< 10	48
T12811	203	205	12	0.01	14	920	40	< 5	< 1	12	0.01	< 10	< 10	49	< 10	146
T12812	203	205	9	0.04	9	870	22	< 5	< 1	11	0.01	< 10	< 10	19	< 10	74
T12813	203	205	4	0.04	2	440	6	< 5	< 1	5	0.01	< 10	< 10	18	< 10	32
T12814	203	205	29	0.02	12	1540	30	< 5	1	21	0.01	< 10	< 10	64	< 10	124
T12815	203	205	27	0.03	7	640	28	< 5	< 1	13	0.03	< 10	< 10	33	< 10	60
T12816	203	205	7	0.01	6	760	26	< 5	1	16	0.02	< 10	< 10	24	< 10	176
T12817	203	205	3	0.01	1	400	12	< 5	1	11	0.02	< 10	< 10	12	< 10	66
T12818	203	205	< 1	0.01	8	280	18	< 5	1	74	< 0.01	< 10	< 10	15	< 10	200
T12819	203	205	28	0.01	77	510	48	< 5	1	3	< 0.01	< 10	< 10	32	< 10	448
T12820	203	205	2	0.02	11	1040	24	< 5	2	16	0.01	< 10	< 10	16	< 10	144
T12821	203	205	2	< 0.01	9	720	34	< 5	1	5	0.03	< 10	< 10	31	< 10	370
T12822	203	205	4	< 0.01	12	570	34	< 5	1	5	0.02	< 10	< 10	36	< 10	138
T12823	203	205	1	< 0.01	16	1020	76	< 5	3	21	< 0.01	< 10	< 10	29	< 10	930
T12824	203	205	7	< 0.01	12	520	28	< 5	< 1	4	0.01	< 10	< 10	36	< 10	130
T12825	203	205	4	< 0.01	15	540	40	< 5	1	6	0.01	< 10	< 10	41	< 10	220
T12826	203	205	38	< 0.01	17	1430	58	< 5	3	32	0.01	< 10	< 10	44	< 10	454
T12827	203	205	19	0.02	10	670	26	< 5	2	11	0.01	< 10	< 10	19	< 10	160
T12828	203	205	6	0.02	14	620	26	< 5	1	16	0.03	< 10	< 10	43	< 10	186
T12829	203	205	1	< 0.01	8	360	12	< 5	1	5	< 0.01	< 10	< 10	7	< 10	98
T12830	203	205	< 1	0.02	6	360	10	< 5	1	6	< 0.01	< 10	< 10	5	< 10	48
T12831	203	205	3	0.01	28	700	28	< 5	3	27	< 0.01	< 10	< 10	23	< 10	272
T12832	203	205	4	0.01	33	660	38	< 5	2	43	0.01	< 10	< 10	38	< 10	318
T12833	203	205	4	0.01	38	860	24	< 5	5	22	0.03	< 10	< 10	48	< 10	240
T12834	203	205	< 1	0.02	10	780	2	< 5	1	25	0.02	< 10	< 10	23	< 10	128
T12835	203	205	1	0.01	10	660	10	< 5	1	20	0.03	< 10	< 10	29	< 10	186
T12836	203	205	7	< 0.01	24	690	34	< 5	3	11	0.01	< 10	< 10	29	< 10	330
T12837	203	205	2	0.02	19	1070	26	< 5	2	22	0.02	< 10	< 10	25	< 10	378
T12838	203	205	4	< 0.01	33	620	38	< 5	4	6	0.01	< 10	< 10	38	< 10	374
T12839	203	205	2	< 0.01	27	960	32	< 5	3	7	< 0.01	< 10	< 10	30	< 10	350
T12840	203	205	6	< 0.01	37	590	36	< 5	4	18	0.01	< 10	< 10	31	< 10	258

CERTIFICATION:

*B. Coughlin*



# Chemex Labs Ltd.

Analytical Chemists \* Geochemists \* Registered Assayers  
 212 Brooksbank Ave., North Vancouver  
 British Columbia, Canada V7J 2C1  
 PHONE: 604-984-0221

J: ARCHER CATHRO & ASSOC. (1981) LTD.

P.O. BOX 4127  
 WHITEHORSE, YT  
 Y1A 3S9

Project : YGC LYNX  
 Comments:

Page No. or : 2-A  
 Pages : 6  
 Issue Date: 7-SEP-90  
 Invoice No. : 1-9021837  
 P.O. Number :

## CERTIFICATE OF ANALYSIS A9021837

SAMPLE DESCRIPTION	PREP CODE		Au ppb	Ag ppm	Al %	As ppm	Ba ppm	Be ppm	Bi ppm	Ca %	Cd ppm	Co ppm	Cr ppm	Cu ppm	Fe %	Ga ppm	Hg ppm	K %	La ppm	Mg %	Mn ppm
			FA+AA	ppm		ppm	ppm	ppm	ppm	%	ppm	ppm	ppm	ppm	%	ppm	ppm	%	ppm	%	ppm
T12841	203	205	< 5	0.2	1.19	5	180	< 0.5	< 2	1.80	0.5	12	23	28	3.83	< 10	< 1	0.16	50	1.23	685
T12842	203	205	< 5	0.6	1.88	15	180	< 0.5	< 2	0.25	0.5	9	50	25	3.37	< 10	< 1	0.16	40	1.10	225
T12843	203	205	< 5	< 0.2	0.44	10	120	< 0.5	< 2	6.05	0.5	13	8	25	2.82	< 10	< 1	0.11	30	0.40	640
T12844	203	205	< 5	0.4	1.35	15	180	< 0.5	< 2	0.19	0.5	5	27	15	5.52	< 10	< 1	0.08	30	0.60	550
T12845	203	205	< 5	0.2	1.56	10	210	< 0.5	< 2	0.06	< 0.5	4	23	6	3.01	< 10	< 1	0.10	30	0.70	390
T12846	203	205	< 5	< 0.2	1.47	15	140	< 0.5	< 2	0.09	0.5	6	26	4	2.65	< 10	< 1	0.09	20	0.57	985
T12847	203	205	< 5	0.6	1.87	20	400	0.5	< 2	0.91	1.0	8	42	15	3.83	< 10	< 1	0.15	60	1.19	675
T12848	203	205	< 5	0.6	1.67	15	250	0.5	< 2	0.09	0.5	6	22	24	3.18	< 10	< 1	0.22	50	0.55	165
T13001	203	205	< 5	0.6	1.10	15	180	< 0.5	< 2	0.12	< 0.5	6	16	22	3.55	< 10	< 1	0.17	50	0.27	605
T13002	203	205	< 5	< 0.2	0.23	< 5	120	0.5	< 2	>15.00	1.5	< 1	11	2	2.01	< 10	< 1	0.01	< 10	9.45	905
T13003	203	205	< 5	0.6	0.80	20	220	0.5	< 2	0.20	0.5	8	10	24	3.34	< 10	< 1	0.10	70	0.21	945
T13004	203	205	< 5	0.2	0.67	< 5	80	< 0.5	< 2	0.04	0.5	5	16	13	3.98	< 10	< 1	0.11	30	0.06	1135
T13005	203	205	< 5	0.4	1.02	5	250	< 0.5	< 2	0.41	< 0.5	2	18	6	1.90	< 10	< 1	0.11	100	0.10	215
T13006	203	205	< 5	0.4	1.58	< 5	100	< 0.5	< 2	0.19	< 0.5	6	23	7	2.67	< 10	< 1	0.17	50	0.54	190
T13007	203	205	< 5	0.6	2.21	< 5	220	< 0.5	< 2	0.97	0.5	13	28	17	3.58	< 10	< 1	0.14	50	1.30	565
T13008	203	205	< 5	0.8	1.41	10	190	< 0.5	< 2	0.58	< 0.5	6	29	3	4.01	< 10	< 1	0.21	50	0.38	325
T13009	203	205	< 5	1.0	1.90	< 5	190	< 0.5	< 2	0.20	0.5	7	23	7	4.33	< 10	< 1	0.17	50	0.54	415
T13010	203	205	< 5	0.8	1.41	10	70	< 0.5	< 2	0.08	< 0.5	8	23	12	4.17	< 10	< 1	0.15	50	0.44	445
T13011	203	205	< 5	0.8	1.41	5	130	< 0.5	< 2	0.45	< 0.5	6	16	13	2.83	< 10	< 1	0.17	40	0.45	175
T13012	203	205	< 5	1.2	1.93	10	130	0.5	< 2	0.69	< 0.5	10	28	14	3.78	< 10	< 1	0.20	60	1.15	330
T13013	203	205	< 5	0.6	2.24	5	140	< 0.5	< 2	0.60	< 0.5	13	28	16	4.28	< 10	< 1	0.16	60	1.39	530
T13014	203	205	< 5	0.8	1.62	5	200	< 0.5	< 2	0.42	< 0.5	6	24	12	2.91	< 10	< 1	0.15	40	0.57	360
T13015	203	205	< 5	0.6	1.47	10	320	< 0.5	< 2	0.53	< 0.5	5	13	10	3.38	< 10	< 1	0.14	40	0.40	710
T13016	203	205	< 5	0.4	1.46	15	70	< 0.5	< 2	0.03	< 0.5	6	29	10	4.54	< 10	< 1	0.14	40	0.87	285
T13017	203	205	< 5	0.8	1.50	5	100	< 0.5	< 2	0.10	< 0.5	7	18	10	5.23	< 10	< 1	0.09	30	0.35	370
T13018	203	205	< 5	0.4	0.85	< 5	120	0.5	< 2	1.03	< 0.5	3	21	3	1.16	< 10	< 1	0.10	20	0.13	300
T13019	203	205	< 5	< 0.2	0.61	5	50	< 0.5	< 2	0.04	< 0.5	1	11	< 1	0.39	< 10	< 1	0.07	20	0.05	20
T13020	203	205	< 5	0.6	1.39	< 5	200	< 0.5	< 2	0.13	0.5	10	34	8	3.95	< 10	< 1	0.23	60	0.50	550
T13021	203	205	< 5	0.8	1.42	10	140	< 0.5	< 2	0.34	< 0.5	11	17	19	3.90	< 10	< 1	0.22	70	0.62	400
T13022	203	205	< 5	1.0	1.46	< 5	140	< 0.5	< 2	0.48	< 0.5	13	23	22	3.86	< 10	< 1	0.23	70	0.73	440
T13023	203	205	< 5	0.8	1.30	< 5	180	< 0.5	< 2	0.74	0.5	9	11	18	3.29	< 10	< 1	0.11	40	0.46	450
T13024	203	205	< 5	< 0.2	1.17	5	120	< 0.5	< 2	0.75	0.5	13	22	18	3.74	< 10	< 1	0.14	50	0.63	470
T13025	203	205	< 5	0.4	1.00	< 5	110	< 0.5	< 2	2.13	0.5	15	15	20	3.52	< 10	< 1	0.14	50	0.74	515
T13026	203	205	< 5	< 0.2	1.53	5	220	< 0.5	< 2	1.05	0.5	12	23	14	4.13	< 10	< 1	0.16	50	0.67	520
T13027	203	205	< 5	0.4	1.74	25	180	< 0.5	< 2	0.12	0.5	4	15	9	6.44	< 10	< 1	0.27	90	0.58	1330
T13028	203	205	< 5	0.8	1.34	10	130	< 0.5	< 2	0.11	0.5	3	13	14	3.29	< 10	< 1	0.19	60	0.30	435
T13029	203	205	< 5	0.8	1.48	20	290	< 0.5	< 2	0.34	0.5	5	16	16	3.24	< 10	< 1	0.23	70	0.88	320
T13030	203	205	< 5	0.8	1.63	15	200	0.5	< 2	0.15	1.0	8	18	19	4.47	< 10	< 1	0.24	90	0.61	745
T13031	203	205	< 5	0.8	1.78	15	160	< 0.5	< 2	0.07	< 0.5	5	19	10	4.40	< 10	< 1	0.23	70	0.88	635
T13032	203	205	< 5	0.4	1.77	5	130	< 0.5	< 2	0.16	1.0	16	22	16	5.48	< 10	< 1	0.11	40	0.53	925

CERTIFICATION: B. Coughlin



# Chemex Labs Ltd.

Analytical Chemists \* Geochemists \* Registered Assayers

212 Brooksbank Ave., North Vancouver  
British Columbia, Canada V7J 2C1  
PHONE: 604-984-0221

ARCHER CATHRO & ASSOC. (1981) LTD.

P.O. BOX 4127  
WHITEHORSE, YT  
Y1A 3S9

Project: YGC LYNX  
Comments:

Page No.: 2-B  
Pages: 6  
Date: 7-SEP-90  
Invoice No.: I-9021837  
P.O. Number:

## CERTIFICATE OF ANALYSIS

A9021837

SAMPLE DESCRIPTION	PREP CODE		Mo	Na	Ni	P	Pb	Sb	Sc	Sr	Ti	Tl	U	V	W	Zn
			ppm	%	ppm	ppm	ppm	ppm	ppm	ppm	%	ppm	ppm	ppm	ppm	ppm
T12841	203	205	5	0.01	31	800	30	< 5	4	26	0.01	< 10	< 10	38	< 10	218
T12842	203	205	10	0.01	42	720	38	< 5	2	13	0.03	< 10	< 10	96	< 10	248
T12843	203	205	2	< 0.01	14	530	22	< 5	3	21	< 0.01	< 10	< 10	7	< 10	172
T12844	203	205	7	< 0.01	20	650	46	< 5	1	6	0.02	< 10	< 10	67	< 10	260
T12845	203	205	4	0.01	10	600	28	< 5	1	5	0.02	< 10	< 10	49	< 10	172
T12846	203	205	4	0.04	8	530	38	< 5	1	7	0.02	< 10	< 10	63	< 10	164
T12847	203	205	4	0.01	21	1350	48	< 5	4	15	0.02	< 10	< 10	49	< 10	410
T12848	203	205	4	0.01	28	740	36	< 5	2	15	0.01	< 10	< 10	50	< 10	244
T13001	203	205	5	0.02	14	940	30	< 5	1	16	< 0.01	< 10	< 10	29	< 10	152
T13002	203	205	< 1	0.01	7	140	2	< 5	1	132	< 0.01	< 10	< 10	8	< 10	336
T13003	203	205	8	< 0.01	24	570	52	< 5	1	18	< 0.01	< 10	< 10	19	< 10	348
T13004	203	205	2	0.02	3	600	44	< 5	1	3	< 0.01	< 10	< 10	10	< 10	210
T13005	203	205	3	0.01	3	370	12	< 5	1	16	< 0.01	< 10	< 10	14	< 10	78
T13006	203	205	1	0.01	12	670	14	< 5	2	12	< 0.01	< 10	< 10	12	< 10	64
T13007	203	205	< 1	0.01	19	1180	18	< 5	6	42	0.01	< 10	< 10	15	< 10	72
T13008	203	205	2	0.01	7	280	38	< 5	1	30	0.02	< 10	< 10	21	< 10	96
T13009	203	205	2	0.01	12	400	24	< 5	2	12	0.03	< 10	< 10	28	< 10	128
T13010	203	205	1	< 0.01	14	790	26	< 5	2	4	< 0.01	< 10	< 10	8	< 10	108
T13011	203	205	1	0.02	12	740	10	< 5	3	18	< 0.01	< 10	< 10	9	< 10	100
T13012	203	205	2	0.01	19	690	24	< 5	4	24	< 0.01	< 10	< 10	12	< 10	172
T13013	203	205	2	0.01	24	810	18	< 5	5	22	< 0.01	< 10	< 10	13	< 10	126
T13014	203	205	1	0.03	14	1010	18	< 5	2	19	0.01	< 10	< 10	16	< 10	138
T13015	203	205	4	0.02	10	1340	32	< 5	2	28	< 0.01	< 10	< 10	18	< 10	180
T13016	203	205	1	< 0.01	11	700	24	< 5	2	4	< 0.01	< 10	< 10	16	< 10	88
T13017	203	205	< 1	0.01	12	870	30	< 5	2	8	< 0.01	< 10	< 10	12	< 10	128
T13018	203	205	1	0.06	3	760	4	< 5	1	26	0.01	< 10	< 10	11	< 10	28
T13019	203	205	< 1	0.06	< 1	210	2	< 5	< 1	5	0.01	< 10	< 10	10	< 10	8
T13020	203	205	2	0.01	12	340	20	< 5	2	8	< 0.01	< 10	< 10	19	< 10	124
T13021	203	205	< 1	0.01	19	630	16	< 5	4	12	< 0.01	< 10	< 10	10	< 10	100
T13022	203	205	< 1	0.01	22	700	20	< 5	5	14	< 0.01	< 10	< 10	14	< 10	158
T13023	203	205	< 1	0.02	16	720	24	< 5	4	24	< 0.01	< 10	< 10	11	< 10	138
T13024	203	205	2	0.01	23	740	28	< 5	4	21	< 0.01	< 10	< 10	9	< 10	154
T13025	203	205	< 1	< 0.01	19	680	30	< 5	4	29	< 0.01	< 10	< 10	8	< 10	130
T13026	203	205	1	0.01	19	860	26	< 5	6	31	< 0.01	< 10	< 10	14	< 10	170
T13027	203	205	7	0.01	5	550	78	< 5	1	9	0.01	< 10	< 10	9	< 10	540
T13028	203	205	5	0.02	5	750	60	< 5	1	12	< 0.01	< 10	< 10	23	< 10	218
T13029	203	205	8	0.01	16	900	28	< 5	2	21	0.01	< 10	< 10	34	< 10	262
T13030	203	205	15	0.01	34	490	42	< 5	2	8	0.01	< 10	< 10	19	< 10	400
T13031	203	205	13	0.01	14	930	42	< 5	1	6	0.02	< 10	< 10	29	< 10	196
T13032	203	205	2	< 0.01	19	750	28	< 5	3	11	< 0.01	< 10	< 10	15	< 10	168

CERTIFICATION:

*B. Coughlin*



# Chemex Labs Ltd.

Analytical Chemists \* Geochemists \* Registered Assayers  
 212 Brooksbank Ave., North Vancouver  
 British Columbia, Canada V7J 2C1  
 PHONE: 604-984-0221

ARCHER CATHRO & ASSOC. (1981) LTD.

P.O. BOX 4127  
 WHITEHORSE, YT  
 Y1A 3S9

Project: YGC LYNX  
 Comments:

Page No. : 3-A  
 Pages : 6  
 Date : 7-SEP-90  
 Invoice No. : I-9021837  
 P.O. Number :

## CERTIFICATE OF ANALYSIS A9021837

SAMPLE DESCRIPTION	PREP CODE		Au ppb	Ag ppm	Al %	As ppm	Ba ppm	Be ppm	Bi ppm	Ca %	Cd ppm	Co ppm	Cr ppm	Cu ppm	Fe %	Ga ppm	Hg ppm	K %	La ppm	Mg %	Mn ppm
			FA+AA	ppm	%	ppm	ppm	ppm	ppm	%	ppm	ppm	ppm	ppm	%	ppm	ppm	%	ppm	%	ppm
T13033	203	205	< 5	0.8	1.54	5	160	< 0.5	< 2	0.10	< 0.5	7	22	8	4.53	< 10	< 1	0.18	70	0.23	415
T13034	203	205	< 5	< 0.2	1.22	5	330	< 0.5	< 2	1.40	< 0.5	6	18	13	2.77	< 10	< 1	0.16	50	0.36	500
T13035	203	205	< 5	0.6	2.20	10	190	< 0.5	< 2	0.15	< 0.5	6	40	6	4.46	< 10	< 1	0.33	70	0.43	420
T13036	203	205	< 5	0.6	1.75	5	210	< 0.5	< 2	0.27	< 0.5	14	20	20	3.84	< 10	< 1	0.33	90	0.64	815
T13037	203	205	< 5	0.6	1.39	< 5	120	< 0.5	< 2	0.04	< 0.5	4	34	10	3.27	< 10	< 1	0.21	80	0.26	350
T13038	203	205	< 5	< 0.2	1.67	5	130	< 0.5	< 2	0.04	0.5	8	19	12	4.34	< 10	< 1	0.20	60	0.61	620
T13039	203	205	< 5	0.6	2.03	10	150	< 0.5	< 2	0.05	0.5	9	31	12	6.25	< 10	< 1	0.26	70	0.90	1335
T13040	203	205	< 5	0.8	1.94	10	100	< 0.5	< 2	0.03	< 0.5	6	26	8	4.36	< 10	< 1	0.17	50	0.93	400
T13041	203	205	< 5	0.6	2.27	5	130	< 0.5	< 2	0.07	< 0.5	8	37	10	5.37	< 10	< 1	0.18	50	0.91	790
T13042	203	205	< 5	0.8	1.87	< 5	130	< 0.5	< 2	0.15	< 0.5	11	26	20	4.73	< 10	< 1	0.18	60	1.11	675
T13043	203	205	< 5	0.6	1.55	10	180	< 0.5	< 2	0.19	< 0.5	13	48	13	5.83	< 10	< 1	0.21	60	0.70	1140
T13044	203	205	< 5	0.6	1.34	10	150	< 0.5	< 2	1.42	0.5	11	24	15	3.51	< 10	< 1	0.17	50	1.36	680
T13045	203	205	< 5	0.8	1.35	< 5	240	< 0.5	< 2	0.29	< 0.5	6	31	9	3.85	< 10	< 1	0.18	60	0.41	155
T13046	203	205	< 5	0.8	1.68	10	180	< 0.5	< 2	0.29	< 0.5	13	22	16	4.75	< 10	< 1	0.16	70	0.66	825
T13047	203	205	< 5	0.6	2.13	5	80	< 0.5	< 2	0.10	0.5	16	28	21	5.85	< 10	< 1	0.10	40	0.62	920
T13048	203	205	< 5	0.4	1.97	5	70	< 0.5	< 2	0.11	< 0.5	9	27	9	5.93	< 10	< 1	0.10	30	0.66	505
T13049	203	205	< 5	1.0	1.49	10	250	< 0.5	< 2	0.38	0.5	12	43	15	5.61	< 10	< 1	0.20	70	0.63	1070
T13050	203	205	< 5	1.0	1.43	10	320	< 0.5	< 2	0.52	1.0	8	35	12	3.95	< 10	< 1	0.27	70	0.76	785
T13051	203	205	< 5	0.8	1.67	5	330	< 0.5	< 2	0.19	0.5	8	37	10	4.33	< 10	< 1	0.23	70	0.74	665
T13052	203	205	< 5	< 0.2	1.74	15	290	< 0.5	< 2	5.78	< 0.5	14	31	26	4.06	< 10	< 1	0.33	30	1.42	680
T13053	203	205	< 5	< 0.2	1.27	< 5	200	0.5	< 2	5.14	1.5	10	26	23	3.44	< 10	< 1	0.17	30	1.25	405
T13054	203	205	< 5	0.4	1.58	15	110	< 0.5	< 2	0.04	< 0.5	8	30	9	5.35	< 10	< 1	0.16	40	0.44	620
T13055	203	205	< 5	0.8	1.90	10	180	0.5	< 2	0.15	0.5	15	32	17	5.03	< 10	< 1	0.18	60	0.64	825
T13056	203	205	< 5	0.2	1.55	15	120	< 0.5	< 2	0.08	0.5	7	26	12	5.87	< 10	< 1	0.14	40	0.37	555
T13057	203	205	< 5	0.6	1.73	10	480	0.5	< 2	1.26	< 0.5	11	44	12	3.96	< 10	< 1	0.17	50	0.70	1850
T13058	203	205	< 5	0.8	1.61	< 5	250	0.5	< 2	0.73	0.5	11	20	12	4.15	< 10	< 1	0.12	40	0.70	895
T13059	203	205	< 5	0.8	2.42	< 5	100	< 0.5	< 2	0.41	< 0.5	16	40	23	4.86	< 10	< 1	0.13	40	1.28	570
T13060	203	205	< 5	0.4	1.75	< 5	90	< 0.5	< 2	2.43	< 0.5	13	33	21	3.84	< 10	< 1	0.11	40	1.26	620
T13061	203	205	< 5	0.6	1.89	10	240	0.5	< 2	0.49	< 0.5	8	40	8	3.28	< 10	< 1	0.17	40	0.68	430
T13062	203	205	< 5	0.8	1.36	15	470	< 0.5	< 2	0.30	< 0.5	4	23	10	2.50	< 10	< 1	0.17	40	0.33	255
T13063	203	205	< 5	0.8	2.23	5	320	< 0.5	< 2	0.17	1.0	18	40	19	5.86	< 10	< 1	0.29	70	0.76	960
T13064	203	205	< 5	0.6	1.75	< 5	130	< 0.5	< 2	1.55	< 0.5	15	18	22	3.61	< 10	< 1	0.18	50	1.28	565
T13065	203	205	< 5	0.4	1.47	10	240	0.5	< 2	0.19	0.5	12	31	20	5.37	< 10	< 1	0.19	60	0.68	1055
T13066	203	205	< 5	0.4	1.97	5	170	< 0.5	< 2	0.78	< 0.5	8	23	12	3.48	< 10	< 1	0.16	40	1.02	490
T13067	203	205	< 5	0.6	1.91	10	280	< 0.5	< 2	0.04	< 0.5	9	34	10	4.67	< 10	< 1	0.37	40	1.16	610
T13068	203	205	< 5	0.2	1.94	< 5	670	< 0.5	< 2	1.67	0.5	14	42	31	4.44	< 10	< 1	0.20	50	0.81	1485
T13069	203	205	< 5	0.8	1.64	5	280	< 0.5	< 2	0.39	< 0.5	11	55	17	4.81	< 10	< 1	0.22	70	0.76	745
T13070	203	205	< 5	0.4	2.02	5	300	< 0.5	< 2	0.63	< 0.5	13	35	18	6.41	< 10	< 1	0.21	60	1.06	1055
T13071	203	205	< 5	0.6	1.91	5	160	< 0.5	< 2	0.15	< 0.5	19	26	22	4.20	< 10	< 1	0.24	40	0.93	785
T13072	203	205	< 5	0.8	2.19	10	190	< 0.5	< 2	0.35	< 0.5	20	30	29	4.40	< 10	< 1	0.25	50	1.16	930

CERTIFICATION:

*B. Coughlin*



# Chemex Labs Ltd.

Analytical Chemists \* Geochemists \* Registered Assayers  
 212 Brooksbank Ave., North Vancouver  
 British Columbia, Canada V7J 2C1  
 PHONE: 604-984-0221

By: ARCHER CATHRO & ASSOC. (1981) LTD.

P.O. BOX 4127  
 WHITEHORSE, YT  
 Y1A 3S9

Page: Jr: 3-B  
 Total Pages: 6  
 Invoice Date: 7-SEP-90  
 Invoice No.: I-9021837  
 P.O. Number:

Project: YGC LYNX  
 Comments:

## CERTIFICATE OF ANALYSIS

### A9021837

SAMPLE DESCRIPTION	PREP CODE		Mo	Na	Ni	P	Pb	Sb	Sc	Sr	Ti	Tl	U	V	W	Zn
			ppm	%	ppm	ppm	ppm	ppm	ppm	ppm	%	ppm	ppm	ppm	ppm	ppm
T13033	203	205	4	< 0.01	9	690	24	< 5	2	7	< 0.01	< 10	< 10	19	< 10	90
T13034	203	205	5	0.03	10	1260	120	< 5	2	30	0.01	< 10	< 10	17	< 10	154
T13035	203	205	3	0.01	10	600	20	< 5	2	11	0.01	< 10	< 10	27	< 10	100
T13036	203	205	3	< 0.01	23	370	22	< 5	4	10	< 0.01	10	< 10	8	< 10	384
T13037	203	205	5	0.01	8	460	16	< 5	1	4	0.01	< 10	< 10	23	< 10	112
T13038	203	205	4	< 0.01	15	580	28	< 5	2	4	0.01	10	< 10	22	< 10	176
T13039	203	205	7	0.01	13	610	32	< 5	2	5	0.02	< 10	< 10	29	< 10	208
T13040	203	205	5	< 0.01	13	690	38	< 5	1	4	0.01	< 10	< 10	30	< 10	170
T13041	203	205	3	< 0.01	14	850	26	< 5	2	5	0.01	< 10	< 10	24	< 10	224
T13042	203	205	4	< 0.01	21	750	30	< 5	3	7	< 0.01	< 10	< 10	16	< 10	174
T13043	203	205	5	0.01	19	720	24	< 5	3	10	0.01	< 10	< 10	26	< 10	162
T13044	203	205	2	0.01	17	580	34	< 5	3	21	0.01	< 10	< 10	13	< 10	222
T13045	203	205	3	< 0.01	9	300	22	< 5	3	12	< 0.01	< 10	< 10	16	< 10	140
T13046	203	205	3	0.01	20	530	28	< 5	3	14	< 0.01	< 10	< 10	16	< 10	210
T13047	203	205	3	0.01	19	600	32	< 5	3	8	0.01	< 10	< 10	12	< 10	222
T13048	203	205	3	0.01	12	450	48	< 5	2	14	0.06	< 10	< 10	21	< 10	146
T13049	203	205	6	0.01	19	580	32	< 5	4	12	0.01	< 10	< 10	31	< 10	246
T13050	203	205	8	0.01	21	710	34	< 5	3	17	0.02	< 10	< 10	37	< 10	370
T13051	203	205	14	0.01	18	770	30	< 5	3	10	0.02	< 10	< 10	40	< 10	424
T13052	203	205	3	0.01	27	770	34	< 5	5	94	< 0.01	< 10	< 10	23	< 10	208
T13053	203	205	3	0.01	27	490	24	< 5	3	98	< 0.01	< 10	< 10	23	< 10	224
T13054	203	205	4	< 0.01	13	520	20	< 5	2	6	0.01	< 10	< 10	40	< 10	92
T13055	203	205	3	< 0.01	29	710	30	< 5	3	11	< 0.01	< 10	< 10	33	< 10	260
T13056	203	205	4	< 0.01	14	580	32	< 5	1	9	0.02	< 10	< 10	37	< 10	128
T13057	203	205	3	0.01	14	1350	32	< 5	4	41	< 0.01	< 10	< 10	21	< 10	532
T13058	203	205	2	0.01	13	810	30	< 5	3	30	0.02	< 10	< 10	16	< 10	194
T13059	203	205	1	0.01	30	580	26	< 5	4	22	< 0.01	< 10	< 10	17	< 10	146
T13060	203	205	1	0.01	23	770	22	< 5	6	77	0.01	< 10	< 10	17	< 10	116
T13061	203	205	2	0.03	15	480	38	< 5	3	23	0.02	< 10	< 10	26	< 10	150
T13062	203	205	7	0.01	17	660	22	< 5	1	11	0.01	< 10	< 10	68	< 10	126
T13063	203	205	10	0.01	33	1070	46	< 5	3	11	0.01	< 10	< 10	70	< 10	574
T13064	203	205	1	< 0.01	25	540	36	< 5	4	43	< 0.01	< 10	< 10	18	< 10	148
T13065	203	205	8	0.01	26	880	34	< 5	3	11	< 0.01	< 10	< 10	39	< 10	184
T13066	203	205	1	0.03	16	750	16	< 5	3	30	< 0.01	< 10	< 10	15	< 10	110
T13067	203	205	4	0.01	13	510	24	< 5	2	7	0.02	< 10	< 10	38	< 10	98
T13068	203	205	6	0.01	25	2140	26	< 5	5	49	0.01	< 10	< 10	30	< 10	220
T13069	203	205	4	0.01	21	690	28	< 5	4	15	< 0.01	< 10	< 10	25	< 10	172
T13070	203	205	2	0.01	24	1060	26	< 5	5	24	< 0.01	< 10	< 10	24	< 10	168
T13071	203	205	< 1	0.01	20	540	32	< 5	4	9	< 0.01	< 10	< 10	14	< 10	154
T13072	203	205	1	0.01	29	680	36	< 5	4	18	0.03	< 10	< 10	33	< 10	296

CERTIFICATION: \_\_\_\_\_

*B. Capli*



# Chemex Labs Ltd.

Analytical Chemists \* Geochemists \* Registered Assayers  
 212 Brooksbank Ave., North Vancouver  
 British Columbia, Canada V7J 2C1  
 PHONE: 604-984-0221

ARCHER CATHRO & ASSOC. (1981) LTD.

P.O. BOX 4127  
 WHITEHORSE, YT  
 Y1A 3S9

Page: 4-A  
 Total: 6  
 Invoice Date: 7-SEP-90  
 Invoice No.: I-9021837  
 P.O. Number:

Project: YGC LYNX  
 Comments:

## CERTIFICATE OF ANALYSIS A9021837

SAMPLE DESCRIPTION	PREP CODE	Au ppb FA+AA	Ag ppm	Al %	As ppm	Ba ppm	Be ppm	Bi ppm	Ca %	Cd ppm	Co ppm	Cr ppm	Cu ppm	Fe %	Ga ppm	Hg ppm	K %	La ppm	Mg %	Mn ppm
T13073	203 205	< 5	0.4	1.31	10	220	< 0.5	< 2	1.70	1.5	13	42	31	4.45	< 10	< 1	0.20	40	1.48	975
T13074	203 205	< 5	0.4	2.10	5	80	< 0.5	< 2	0.06	< 0.5	14	28	15	6.22	< 10	< 1	0.13	40	0.92	850
T13075	203 205	< 5	0.2	1.96	15	90	< 0.5	< 2	0.24	< 0.5	11	41	14	4.64	< 10	< 1	0.15	40	0.68	400
T13076	203 205	< 5	< 0.2	1.87	10	200	0.5	< 2	2.05	0.5	16	30	35	6.20	< 10	< 1	0.15	70	1.39	2230
T13077	203 205	< 5	0.2	1.59	10	80	< 0.5	< 2	0.25	< 0.5	5	48	7	3.53	< 10	< 1	0.15	30	0.46	390
T13078	203 205	< 5	0.2	2.42	10	90	< 0.5	< 2	0.24	< 0.5	9	41	7	4.91	< 10	< 1	0.25	30	1.35	645
T13079	203 205	< 5	0.4	1.62	15	100	< 0.5	< 2	0.04	< 0.5	7	44	10	4.76	< 10	< 1	0.09	30	0.67	495
T13080	203 205	< 5	< 0.2	1.26	5	50	< 0.5	< 2	0.01	< 0.5	10	20	23	6.51	< 10	< 1	0.07	10	0.31	435
T13081	203 205	< 5	< 0.2	1.11	< 5	40	< 0.5	< 2	0.06	< 0.5	2	32	5	1.79	< 10	< 1	0.06	20	0.10	90
T13082	203 205	< 5	< 0.2	1.90	10	180	< 0.5	< 2	0.56	0.5	19	30	12	6.31	< 10	< 1	0.12	40	0.74	1340
T13083	203 205	< 5	0.2	1.80	5	250	< 0.5	< 2	0.84	< 0.5	13	41	23	4.90	< 10	< 1	0.15	40	0.71	790
T13084	203 205	< 5	0.4	2.31	10	260	< 0.5	< 2	0.83	< 0.5	15	33	26	4.36	< 10	< 1	0.12	40	1.13	1230
T13085	203 205	< 5	0.4	3.20	5	80	< 0.5	< 2	0.36	< 0.5	22	50	30	4.84	< 10	< 1	0.12	50	1.52	965
T13086	203 205	< 5	0.4	1.79	5	110	< 0.5	2	0.51	< 0.5	4	42	2	1.90	< 10	< 1	0.20	40	0.53	270
T13087	203 205	< 5	< 0.2	2.20	10	470	< 0.5	< 2	1.53	< 0.5	17	30	22	4.06	< 10	< 1	0.15	50	0.86	3820
T13088	203 205	< 5	0.2	2.08	10	80	< 0.5	< 2	0.23	< 0.5	18	27	24	5.80	< 10	< 1	0.18	40	1.04	895
T13089	203 205	< 5	0.4	2.79	5	70	< 0.5	< 2	0.12	< 0.5	13	40	26	4.69	< 10	< 1	0.18	40	1.75	270
T13090	203 205	< 5	0.4	1.77	5	70	< 0.5	< 2	1.59	0.5	18	24	27	3.75	< 10	< 1	0.14	60	0.98	395
T13091	203 205	< 5	0.6	2.19	10	90	< 0.5	< 2	0.03	< 0.5	7	43	10	4.19	< 10	< 1	0.14	50	0.76	210
T13092	203 205	< 5	0.6	1.37	5	150	< 0.5	< 2	0.72	0.5	10	26	17	4.18	< 10	< 1	0.19	70	0.62	505
T13093	203 205	< 5	0.2	1.10	< 5	120	< 0.5	< 2	0.47	< 0.5	9	30	10	3.53	< 10	< 1	0.17	50	0.31	535
T13095	203 205	< 5	< 0.2	0.57	< 5	60	< 0.5	< 2	4.43	< 0.5	12	13	17	3.06	< 10	< 1	0.14	30	0.32	575
T13096	203 205	< 5	0.6	1.65	< 5	150	< 0.5	< 2	0.13	< 0.5	6	30	6	3.08	< 10	< 1	0.20	50	0.32	310
T13097	203 205	< 5	0.6	2.02	25	180	< 0.5	< 2	0.07	< 0.5	6	24	10	5.60	< 10	< 1	0.14	40	0.66	495
T13098	203 205	< 5	0.6	0.96	10	150	< 0.5	< 2	0.93	0.5	7	27	18	3.90	< 10	< 1	0.18	40	0.19	410
T13099	203 205	< 5	0.8	1.72	10	190	< 0.5	< 2	0.16	0.5	8	21	10	4.63	< 10	< 1	0.19	40	1.05	315
T13100	203 205	< 5	0.6	2.14	15	180	< 0.5	< 2	0.09	< 0.5	11	44	8	6.47	< 10	< 1	0.20	60	1.16	735
T13101	203 205	< 5	0.2	2.19	5	130	< 0.5	< 2	0.58	< 0.5	18	37	35	5.43	< 10	< 1	0.12	40	0.85	1465
T13102	203 205	< 5	0.2	2.60	< 5	60	< 0.5	< 2	1.25	< 0.5	22	51	32	5.46	< 10	< 1	0.12	40	1.30	1380
T13103	203 205	< 5	0.4	1.85	10	50	< 0.5	< 2	0.04	< 0.5	9	35	12	4.95	< 10	< 1	0.10	30	0.59	350
T13104	203 205	< 5	0.2	1.76	10	110	< 0.5	< 2	1.28	< 0.5	12	66	27	3.42	< 10	< 1	0.15	30	0.64	1030
T13105	203 205	< 5	0.4	1.77	10	70	< 0.5	< 2	0.13	< 0.5	11	34	13	4.44	< 10	< 1	0.12	30	0.54	520
T13106	203 205	< 5	0.4	1.85	< 5	100	< 0.5	< 2	0.26	< 0.5	9	35	14	4.63	< 10	< 1	0.10	20	0.62	300
T13107	203 205	< 5	< 0.2	1.10	< 5	80	< 0.5	< 2	0.37	< 0.5	18	18	29	5.13	< 10	< 1	0.15	< 10	0.19	835
T13108	203 205	< 5	< 0.2	0.84	5	70	< 0.5	< 2	0.25	< 0.5	22	26	33	6.19	< 10	< 1	0.12	10	0.15	1200
T13109	203 205	< 5	0.2	1.76	15	40	< 0.5	< 2	0.01	< 0.5	11	26	13	6.05	< 10	< 1	0.06	20	0.68	600
T13110	203 205	< 5	0.2	1.86	< 5	50	< 0.5	< 2	0.01	< 0.5	10	33	23	6.99	< 10	< 1	0.07	20	0.67	480
T13111	203 205	< 5	0.2	2.03	15	90	< 0.5	< 2	0.18	< 0.5	13	46	14	5.13	< 10	< 1	0.11	20	0.83	990
T13112	203 205	< 5	0.4	1.67	< 5	150	< 0.5	< 2	0.48	< 0.5	15	54	29	4.59	< 10	< 1	0.16	20	0.66	470
T13113	203 205	< 5	0.4	2.10	15	160	< 0.5	< 2	0.27	< 0.5	11	54	28	3.65	< 10	< 1	0.14	30	0.82	260

CERTIFICATION:

*B. Coughlin*



# Chemex Labs Ltd.

Analytical Chemists \* Geochemists \* Registered Assayers

212 Brooksbank Ave., North Vancouver  
British Columbia, Canada V7J 2C1  
PHONE: 604-984-0221

ARCHER CATHRO & ASSOC. (1981) LTD.

P.O. BOX 4127  
WHITEHORSE, YT  
Y1A 3S9

Project: YGC LYNX  
Comments:

Page Number: 4-B  
Total Pages: 6  
Invoice Date: 7-SEP-90  
Invoice No.: I-9021837  
P.O. Number:

## CERTIFICATE OF ANALYSIS

### A9021837

SAMPLE DESCRIPTION	PREP CODE		Mo	Na	Ni	P	Pb	Sb	Sc	Sr	Ti	Tl	U	V	W	Zn
			ppm	%	ppm	ppm	ppm	ppm	ppm	ppm	%	ppm	ppm	ppm	ppm	ppm
T13073	203	205	3	0.01	30	760	32	< 5	7	29	0.01	< 10	< 10	38	< 10	294
T13074	203	205	1	0.01	19	540	40	< 5	2	7	0.02	< 10	< 10	15	< 10	138
T13075	203	205	5	0.01	24	540	38	< 5	2	14	0.02	< 10	< 10	35	< 10	134
T13076	203	205	3	0.01	37	680	74	< 5	8	35	0.01	< 10	< 10	24	< 10	240
T13077	203	205	2	0.01	11	390	24	< 5	1	16	0.04	< 10	< 10	34	< 10	66
T13078	203	205	2	0.01	17	450	16	< 5	3	16	0.04	< 10	< 10	77	< 10	98
T13079	203	205	6	< 0.01	18	440	28	< 5	2	4	0.01	< 10	< 10	36	< 10	198
T13080	203	205	< 1	0.01	23	330	22	< 5	5	9	< 0.01	< 10	< 10	17	< 10	110
T13081	203	205	< 1	0.01	4	560	12	< 5	1	8	< 0.01	< 10	< 10	16	< 10	24
T13082	203	205	1	0.01	17	670	30	< 5	4	30	< 0.01	< 10	< 10	18	< 10	140
T13083	203	205	< 1	0.01	23	700	24	< 5	8	45	< 0.01	< 10	< 10	20	< 10	144
T13084	203	205	2	0.02	28	1140	28	< 5	8	37	< 0.01	< 10	< 10	20	< 10	148
T13085	203	205	< 1	0.01	36	710	18	< 5	5	26	0.01	< 10	< 10	19	< 10	124
T13086	203	205	1	0.01	9	270	8	< 5	2	25	0.04	< 10	< 10	33	< 10	56
T13087	203	205	3	0.01	25	1140	34	< 5	4	58	0.01	< 10	< 10	18	< 10	164
T13088	203	205	1	< 0.01	26	450	32	< 5	3	12	< 0.01	< 10	< 10	13	< 10	126
T13089	203	205	< 1	0.01	28	480	24	< 5	3	6	0.04	< 10	< 10	40	< 10	114
T13090	203	205	< 1	0.01	26	610	26	< 5	4	29	< 0.01	< 10	< 10	9	< 10	514
T13091	203	205	1	0.01	16	580	12	< 5	2	6	< 0.01	< 10	< 10	22	< 10	64
T13092	203	205	3	0.01	19	680	20	< 5	5	26	< 0.01	< 10	< 10	11	< 10	100
T13093	203	205	< 1	0.01	15	670	14	< 5	3	16	< 0.01	< 10	< 10	6	< 10	80
T13095	203	205	< 1	0.01	15	530	10	< 5	4	83	< 0.01	< 10	< 10	2	< 10	58
T13096	203	205	2	0.01	13	590	12	< 5	2	5	< 0.01	< 10	< 10	11	< 10	82
T13097	203	205	8	< 0.01	11	850	46	< 5	1	8	0.03	< 10	< 10	65	< 10	122
T13098	203	205	1	0.01	20	1780	22	< 5	2	29	< 0.01	< 10	< 10	19	< 10	124
T13099	203	205	11	< 0.01	19	860	34	< 5	1	8	0.02	< 10	< 10	55	< 10	212
T13100	203	205	7	0.01	16	1010	46	5	2	6	0.02	< 10	< 10	49	< 10	218
T13101	203	205	6	0.01	31	980	28	< 5	9	37	< 0.01	< 10	< 10	19	< 10	108
T13102	203	205	< 1	0.02	39	620	32	5	7	44	< 0.01	< 10	< 10	18	< 10	114
T13103	203	205	< 1	0.01	20	360	18	< 5	3	8	0.01	< 10	< 10	24	< 10	78
T13104	203	205	< 1	0.02	25	1430	12	< 5	7	54	0.01	< 10	< 10	17	< 10	110
T13105	203	205	1	0.02	19	530	16	< 5	3	12	< 0.01	< 10	< 10	23	< 10	100
T13106	203	205	< 1	0.01	20	350	14	< 5	4	26	< 0.01	< 10	< 10	18	< 10	68
T13107	203	205	< 1	0.02	28	480	12	< 5	9	36	< 0.01	< 10	< 10	10	< 10	92
T13108	203	205	< 1	0.01	38	570	16	< 5	12	39	< 0.01	< 10	< 10	9	< 10	114
T13109	203	205	< 1	0.01	23	530	22	< 5	3	6	< 0.01	< 10	< 10	18	< 10	80
T13110	203	205	< 1	0.01	25	410	24	< 5	5	8	< 0.01	< 10	< 10	15	< 10	102
T13111	203	205	< 1	0.01	27	760	16	< 5	4	16	< 0.01	< 10	< 10	24	< 10	98
T13112	203	205	< 1	0.02	35	900	30	< 5	8	37	0.01	< 10	< 10	26	< 10	108
T13113	203	205	1	0.01	43	840	8	< 5	4	18	0.06	< 10	< 10	50	< 10	108

CERTIFICATION:

*B. Coughlin*



# Chemex Labs Ltd.

Analytical Chemists \* Geochemists \* Registered Assayers  
 212 Brooksbank Ave., North Vancouver  
 British Columbia, Canada V7J 2C1  
 PHONE: 604-984-0221

ARCHER CATHRO & ASSOC. (1981) LTD.

P.O. BOX 4127  
 WHITEHORSE, YT  
 Y1A 3S9

Page No. : 5-A  
 Pages : 6  
 Date : 7-SEP-90  
 Invoice No. : I-9021837  
 P.O. Number :

Project : YGC LYNX  
 Comments :

## CERTIFICATE OF ANALYSIS A9021837

SAMPLE DESCRIPTION	PREP CODE	Au ppb FA+AA	Ag ppm	Al %	As ppm	Ba ppm	Be ppm	Bi ppm	Ca %	Cd ppm	Co ppm	Cr ppm	Cu ppm	Fe %	Ga ppm	Hg ppm	K %	La ppm	Mg %	Mn ppm
T13114	203 205	< 5	0.4	2.14	10	210	< 0.5	< 2	0.31	< 0.5	22	71	41	3.71	< 10	< 1	0.22	30	1.06	805
T13115	203 205	< 5	< 0.2	1.00	5	180	< 0.5	< 2	0.47	< 0.5	17	24	14	5.05	< 10	< 1	0.25	< 10	0.22	1010
T13116	203 205	< 5	0.2	2.12	15	130	< 0.5	2	0.17	< 0.5	8	66	13	3.38	< 10	< 1	0.12	20	0.73	235
T13117	203 205	< 5	0.2	1.83	< 5	80	< 0.5	< 2	1.01	< 0.5	12	33	23	3.45	< 10	< 1	0.21	20	0.84	315
T13118	203 205	< 5	0.2	2.48	< 5	90	< 0.5	< 2	0.18	< 0.5	9	47	13	4.40	< 10	< 1	0.21	30	1.00	155
T13119	203 205	< 5	0.4	2.06	5	100	< 0.5	2	0.03	0.5	5	41	7	2.74	< 10	< 1	0.20	30	0.79	85
T13120	203 205	< 5	0.4	2.55	10	70	< 0.5	< 2	0.06	< 0.5	10	48	25	4.89	< 10	< 1	0.16	30	1.21	295
T13121	203 205	< 5	0.2	1.42	< 5	70	< 0.5	2	0.43	< 0.5	7	23	11	2.34	< 10	< 1	0.13	20	0.54	195
T13122	203 205	< 5	< 0.2	1.85	5	170	< 0.5	< 2	0.29	< 0.5	9	55	15	3.34	< 10	< 1	0.23	20	0.50	555
T13123	203 205	< 5	< 0.2	0.94	5	110	< 0.5	< 2	0.08	< 0.5	6	30	12	3.59	< 10	< 1	0.10	10	0.11	235
T13124	203 205	< 5	0.4	1.30	5	110	< 0.5	< 2	0.14	< 0.5	7	62	14	3.43	< 10	< 1	0.13	20	0.42	315
T13125	203 205	< 5	0.8	1.96	5	140	0.5	4	0.17	< 0.5	14	56	27	3.68	< 10	< 1	0.13	30	0.80	365
T13126	203 205	< 5	0.6	1.85	5	110	1.0	2	0.22	< 0.5	13	90	23	3.75	< 10	< 1	0.19	30	0.89	400
T13127	203 205	< 5	0.4	1.49	< 5	50	< 0.5	2	0.02	< 0.5	12	35	20	4.95	< 10	< 1	0.15	10	0.42	650
T13128	203 205	< 5	0.2	2.03	15	120	0.5	2	2.93	< 0.5	18	74	32	4.11	< 10	< 1	0.20	30	1.16	545
T13129	203 205	< 5	< 0.2	1.47	< 5	80	< 0.5	2	3.58	< 0.5	19	34	27	4.00	< 10	< 1	0.20	20	0.72	380
T13130	203 205	< 5	0.2	0.93	< 5	60	1.0	< 2	0.80	< 0.5	18	23	20	3.43	< 10	< 1	0.21	10	0.18	475
T13131	203 205	< 5	0.6	1.76	< 5	50	< 0.5	2	0.02	< 0.5	8	35	16	5.69	< 10	< 1	0.11	20	0.52	300
T13132	203 205	< 5	0.4	2.10	10	60	< 0.5	< 2	0.02	< 0.5	11	55	20	7.27	< 10	< 1	0.12	20	0.77	505
T13133	203 205	< 5	< 0.2	0.61	< 5	90	< 0.5	< 2	8.14	< 0.5	17	20	31	4.89	< 10	< 1	0.16	< 10	0.23	575
T13134	203 205	< 5	< 0.2	0.98	5	90	1.0	2	1.32	< 0.5	19	39	29	5.03	< 10	< 1	0.15	20	0.27	1025
T13135	203 205	< 5	0.4	2.34	15	50	0.5	4	0.04	< 0.5	9	59	13	4.04	< 10	< 1	0.18	40	0.57	480
T13136	203 205	< 5	< 0.2	1.74	5	80	< 0.5	2	0.12	< 0.5	12	50	10	4.10	< 10	< 1	0.14	30	0.60	440
T13137	203 205	< 5	< 0.2	2.69	10	80	< 0.5	8	0.40	< 0.5	24	60	40	5.53	< 10	< 1	0.17	60	1.46	1145
T13138	203 205	< 5	< 0.2	1.24	15	90	0.5	2	0.25	< 0.5	9	41	16	5.23	< 10	< 1	0.14	30	0.21	370
T13139	203 205	< 5	< 0.2	1.89	15	110	< 0.5	< 2	0.16	0.5	16	39	22	5.72	< 10	< 1	0.16	30	0.59	505
T13140	203 205	< 5	< 0.2	1.83	25	90	< 0.5	4	0.11	< 0.5	12	76	18	5.49	< 10	< 1	0.19	30	0.68	625
T13141	203 205	< 5	< 0.2	1.86	15	100	< 0.5	4	0.54	< 0.5	17	48	16	4.50	< 10	< 1	0.21	40	0.92	635
T13142	203 205	< 5	< 0.2	2.13	10	100	< 0.5	6	1.22	< 0.5	15	65	33	4.29	< 10	< 1	0.18	40	0.86	1140
T13143	203 205	< 5	< 0.2	1.52	10	90	< 0.5	2	1.14	< 0.5	11	43	23	3.72	< 10	< 1	0.16	30	0.47	560
T13144	203 205	< 5	< 0.2	1.55	< 5	70	< 0.5	4	0.78	< 0.5	18	38	27	4.71	< 10	< 1	0.15	30	0.74	815
T13145	203 205	< 5	< 0.2	1.66	< 5	90	< 0.5	2	0.57	< 0.5	16	57	23	5.07	< 10	< 1	0.18	30	0.57	760
T13146	203 205	< 5	< 0.2	1.07	< 5	100	< 0.5	2	0.49	< 0.5	11	24	23	4.08	< 10	< 1	0.19	10	0.18	245
T13147	203 205	< 5	< 0.2	2.08	15	120	< 0.5	2	0.39	0.5	17	70	19	5.66	< 10	< 1	0.19	30	0.69	1100
T13148	203 205	< 5	< 0.2	1.52	15	130	< 0.5	4	0.42	< 0.5	20	48	35	5.15	< 10	< 1	0.17	20	0.59	915
T13149	203 205	< 5	< 0.2	0.69	< 5	50	< 0.5	2	3.33	< 0.5	15	16	19	3.28	< 10	< 1	0.16	10	0.25	275
T13150	203 205	< 5	< 0.2	2.19	20	320	< 0.5	6	0.13	0.5	15	153	22	5.33	< 10	< 1	0.14	20	0.75	1215
T13151	203 205	< 5	< 0.2	2.14	15	150	< 0.5	4	0.18	0.5	12	64	20	3.93	< 10	< 1	0.11	20	0.78	425
T13152	203 205	< 5	< 0.2	1.94	15	130	< 0.5	8	0.14	< 0.5	9	66	19	3.24	< 10	< 1	0.12	30	0.79	195
T13153	203 205	< 5	< 0.2	1.70	15	100	< 0.5	4	0.13	< 0.5	13	64	18	3.33	< 10	< 1	0.12	20	0.69	500

CERTIFICATION:

*B. Campbell*



# Chemex Labs Ltd.

Analytical Chemists \* Geochemists \* Registered Assayers  
 212 Brooksbank Ave., North Vancouver  
 British Columbia, Canada V7J 2C1  
 PHONE: 604-984-0221

to: ARCHER CATHRO & ASSOC. (1981) LTD.

P.O. BOX 4127  
 WHITEHORSE, YT  
 Y1A 3S9

Number: 5-B  
 Pages: 6  
 Invoice Date: 7-SEP-90  
 Invoice No.: I-9021837  
 P.O. Number:

Project: YGC LYNX  
 Comments:

## CERTIFICATE OF ANALYSIS

### A9021837

SAMPLE DESCRIPTION	PREP CODE		Mo	Na	Ni	P	Pb	Sb	Sc	Sr	Ti	Tl	U	V	W	Zn
			ppm	%	ppm	ppm	ppm	ppm	ppm	ppm	%	ppm	ppm	ppm	ppm	ppm
T13114	203	205	2	0.02	60	920	12	< 5	7	20	0.06	< 10	< 10	50	< 10	126
T13115	203	205	< 1	0.03	30	580	12	< 5	12	28	< 0.01	< 10	< 10	11	< 10	50
T13116	203	205	3	0.01	28	750	14	< 5	2	14	0.04	< 10	< 10	51	< 10	74
T13117	203	205	1	0.03	19	570	10	< 5	6	76	< 0.01	< 10	< 10	10	< 10	74
T13118	203	205	1	0.01	20	390	12	< 5	3	24	< 0.01	< 10	< 10	16	< 10	78
T13119	203	205	1	0.01	15	420	6	< 5	2	10	< 0.01	< 10	< 10	16	< 10	56
T13120	203	205	1	0.01	26	640	12	< 5	3	9	< 0.01	< 10	< 10	15	< 10	102
T13121	203	205	< 1	0.06	13	560	8	< 5	3	33	< 0.01	< 10	< 10	11	< 10	54
T13122	203	205	< 1	0.03	18	700	14	< 5	5	26	< 0.01	< 10	< 10	16	< 10	70
T13123	203	205	1	0.01	9	590	12	< 5	2	13	< 0.01	< 10	< 10	19	< 10	56
T13124	203	205	1	0.01	19	740	8	< 5	2	13	0.01	< 10	< 10	28	< 10	70
T13125	203	205	1	0.01	40	550	10	< 5	4	14	0.04	< 10	< 10	44	< 10	104
T13126	203	205	1	0.02	42	800	12	< 5	4	18	0.06	< 10	< 10	44	< 10	108
T13127	203	205	1	0.02	20	460	22	< 5	5	12	< 0.01	< 10	< 10	17	< 10	66
T13128	203	205	1	0.02	44	870	12	< 5	7	90	0.03	< 10	< 10	35	< 10	114
T13129	203	205	< 1	0.02	29	450	12	< 5	8	83	< 0.01	< 10	< 10	14	< 10	82
T13130	203	205	< 1	0.02	33	450	10	< 5	9	25	< 0.01	< 10	< 10	6	< 10	58
T13131	203	205	< 1	0.02	21	430	16	< 5	3	9	< 0.01	< 10	< 10	23	< 10	70
T13132	203	205	< 1	0.02	27	450	32	< 5	4	10	< 0.01	< 10	< 10	18	< 10	90
T13133	203	205	< 1	0.02	27	450	10	< 5	9	417	< 0.01	< 10	< 10	11	< 10	92
T13134	203	205	< 1	0.02	30	610	16	< 5	9	91	< 0.01	< 10	< 10	17	< 10	114
T13135	203	205	< 1	0.01	19	290	20	< 5	3	6	< 0.01	< 10	< 10	12	< 10	62
T13136	203	205	< 1	0.02	18	400	16	< 5	3	14	< 0.01	< 10	< 10	23	< 10	80
T13137	203	205	< 1	0.02	44	960	24	< 5	9	23	< 0.01	< 10	< 10	24	< 10	118
T13138	203	205	< 1	0.02	21	460	20	< 5	4	23	< 0.01	< 10	< 10	23	< 10	98
T13139	203	205	< 1	0.02	32	440	18	< 5	5	21	< 0.01	< 10	< 10	25	< 10	118
T13140	203	205	< 1	0.02	27	460	26	< 5	5	14	0.01	< 10	< 10	34	< 10	96
T13141	203	205	3	0.01	26	610	16	< 5	8	29	0.01	< 10	< 10	23	< 10	142
T13142	203	205	2	0.02	28	970	26	< 5	8	50	< 0.01	< 10	< 10	18	< 10	106
T13143	203	205	1	0.03	18	860	18	< 5	7	52	< 0.01	< 10	< 10	15	< 10	92
T13144	203	205	2	0.02	31	760	20	< 5	8	38	< 0.01	< 10	< 10	16	< 10	130
T13145	203	205	2	0.02	25	830	22	< 5	11	36	< 0.01	< 10	< 10	17	< 10	132
T13146	203	205	1	0.02	20	580	10	< 5	9	44	< 0.01	< 10	< 10	10	< 10	72
T13147	203	205	1	0.02	31	550	26	< 5	8	32	< 0.01	< 10	< 10	20	< 10	124
T13148	203	205	1	0.03	38	960	20	< 5	9	39	0.01	< 10	< 10	23	< 10	118
T13149	203	205	< 1	0.01	21	790	8	< 5	8	62	< 0.01	< 10	< 10	7	< 10	56
T13150	203	205	1	0.02	33	1460	26	< 5	2	14	0.01	< 10	< 10	48	< 10	82
T13151	203	205	2	0.01	38	930	16	< 5	2	13	0.03	< 10	< 10	44	< 10	112
T13152	203	205	1	0.01	33	780	10	< 5	2	12	0.03	< 10	< 10	43	< 10	102
T13153	203	205	1	0.01	32	780	8	< 5	1	11	0.04	< 10	< 10	45	< 10	98

CERTIFICATION: *B. Coughlin*



# Chemex Labs Ltd.

Analytical Chemists \* Geochemists \* Registered Assayers

212 Brooksbank Ave., North Vancouver  
British Columbia, Canada V7J 2C1  
PHONE: 604-984-0221

J: ARCHER CATHRO & ASSOC. (1981) LTD.

P.O. BOX 4127  
WHITEHORSE, YT  
Y1A 3S9

Project: YGC LYNX  
Comments:

Page No.: 6-A  
Pages: 6  
Date: 7-SEP-90  
Invoice No.: I-9021837  
P.O. Number:

## CERTIFICATE OF ANALYSIS A9021837

SAMPLE DESCRIPTION	PREP CODE		Au ppb	Ag ppm	Al %	As ppm	Ba ppm	Be ppm	Bi ppm	Ca %	Cd ppm	Co ppm	Cr ppm	Cu ppm	Fe %	Ga ppm	Hg ppm	K %	La ppm	Mg %	Mn ppm
			FA+AA																		
T13154	203	205	< 5	0.2	1.95	15	110	< 0.5	< 2	0.15	< 0.5	18	67	30	3.34	10	< 1	0.15	30	0.74	465
T13155	203	205	< 5	0.2	1.78	15	170	< 0.5	< 2	0.17	< 0.5	10	67	24	3.84	10	< 1	0.11	20	0.70	230
T13156	203	205	< 5	0.2	3.11	5	60	< 0.5	< 2	0.01	0.5	15	61	19	4.62	10	< 1	0.14	20	1.09	365
T13157	203	205	< 5	0.2	0.58	5	40	< 0.5	< 2	0.03	< 0.5	2	16	4	1.12	< 10	< 1	0.05	< 10	0.03	55
T13201	203	205	< 5	0.4	1.19	15	180	0.5	< 2	0.67	1.0	17	26	52	5.11	10	< 1	0.32	70	0.30	995
T13202	203	205	< 5	0.2	1.06	5	130	< 0.5	< 2	0.32	< 0.5	12	18	15	3.92	10	< 1	0.21	60	0.35	625
T13203	203	205	< 5	0.6	2.09	5	170	< 0.5	< 2	0.39	< 0.5	14	55	15	4.29	10	< 1	0.30	70	1.00	595
T13204	203	205	< 5	0.2	1.62	5	170	< 0.5	< 2	1.12	< 0.5	8	33	15	2.99	10	< 1	0.18	40	0.68	500
T13205	203	205	< 5	0.4	2.02	10	100	< 0.5	< 2	0.09	< 0.5	10	38	20	4.43	10	< 1	0.28	50	0.88	220
T13206	203	205	< 5	0.4	2.39	10	140	< 0.5	< 2	0.60	< 0.5	14	37	17	3.74	10	< 1	0.20	50	1.36	400
T13207	203	205	< 5	0.6	2.26	15	150	< 0.5	< 2	0.46	< 0.5	12	41	20	3.54	10	< 1	0.26	50	1.15	325
T13208	203	205	< 5	0.2	2.02	10	100	< 0.5	< 2	0.46	< 0.5	21	32	29	3.89	10	< 1	0.20	40	1.07	880
T13209	203	205	< 5	< 0.2	2.16	10	80	< 0.5	< 2	0.45	< 0.5	15	70	18	3.94	10	< 1	0.26	30	0.91	730
T13210	203	205	< 5	< 0.2	1.61	15	170	< 0.5	< 2	0.85	< 0.5	15	40	15	4.45	10	< 1	0.16	30	0.57	1205
T13211	203	205	< 5	< 0.2	1.73	< 5	160	< 0.5	< 2	0.19	< 0.5	5	92	5	3.28	< 10	< 1	0.20	30	0.44	205
T13212	203	205	< 5	< 0.2	1.84	5	80	< 0.5	< 2	0.33	< 0.5	9	40	10	4.20	< 10	< 1	0.11	30	0.81	465
T13213	203	205	< 5	< 0.2	2.14	5	130	< 0.5	< 2	0.49	< 0.5	15	53	23	4.99	< 10	< 1	0.15	30	0.94	830
T13214	203	205	< 5	< 0.2	0.93	5	80	< 0.5	< 2	0.23	< 0.5	18	36	15	7.98	< 10	< 1	0.17	10	0.16	1550
T13215	203	205	< 5	< 0.2	1.09	5	110	< 0.5	< 2	0.36	0.5	16	51	30	6.35	< 10	< 1	0.16	10	0.18	825
T13216	203	205	< 5	< 0.2	1.21	< 5	80	< 0.5	< 2	0.24	< 0.5	9	30	19	4.19	< 10	< 1	0.13	10	0.44	270
T13217	203	205	< 5	< 0.2	1.85	5	130	< 0.5	< 2	0.46	< 0.5	13	38	8	5.31	10	< 1	0.14	20	0.61	790
T13218	203	205	< 5	0.4	1.91	15	60	< 0.5	< 2	0.15	< 0.5	15	37	23	5.24	10	< 1	0.09	40	0.81	865

CERTIFICATION: *B. Coughlin*



# Chemex Labs Ltd.

Analytical Chemists \* Geochemists \* Registered Assayers  
 212 Brooksbank Ave., North Vancouver  
 British Columbia, Canada V7J 2C1  
 PHONE: 604-984-0221

ARCHER CATHRO & ASSOC. (1981) LTD.

P.O. BOX 4127  
 WHITEHORSE, YT  
 Y1A 3S9

Project: YGC LYNX  
 Comments:

Page No.: 6-B  
 Total Pages: 6  
 Invoice Date: 7-SEP-90  
 Invoice No.: I-9021837  
 P.O. Number:

## CERTIFICATE OF ANALYSIS

### A9021837

SAMPLE DESCRIPTION	PREP CODE		Mo	Na	Ni	P	Pb	Sb	Sc	Sr	Ti	Tl	U	V	W	Zn
			ppm	%	ppm	ppm	ppm	ppm	ppm	ppm	%	ppm	ppm	ppm	ppm	ppm
T13154	203	205	1	0.01	43	740	8	< 5	4	13	0.05	< 10	< 10	46	< 10	116
T13155	203	205	2	0.01	34	540	12	< 5	2	16	0.03	< 10	< 10	49	< 10	90
T13156	203	205	< 1	0.01	25	1000	12	< 5	3	5	< 0.01	< 10	< 10	16	< 10	82
T13157	203	205	< 1	0.07	3	340	4	< 5	< 1	5	< 0.01	< 10	< 10	10	< 10	14
T13201	203	205	7	0.01	33	3580	30	< 5	4	18	< 0.01	< 10	< 10	19	< 10	382
T13202	203	205	2	0.01	19	520	20	< 5	4	10	< 0.01	< 10	< 10	5	< 10	100
T13203	203	205	2	0.02	22	550	18	< 5	4	15	< 0.01	< 10	< 10	12	< 10	86
T13204	203	205	< 1	0.03	15	1120	12	< 5	3	36	< 0.01	< 10	< 10	15	< 10	72
T13205	203	205	1	0.01	25	650	12	< 5	2	5	< 0.01	< 10	< 10	10	< 10	80
T13206	203	205	1	0.02	25	930	20	< 5	4	26	0.01	< 10	< 10	15	< 10	94
T13207	203	205	1	0.03	21	670	14	< 5	4	21	0.01	< 10	< 10	15	< 10	82
T13208	203	205	1	0.01	28	880	32	< 5	4	21	0.06	< 10	< 10	13	< 10	232
T13209	203	205	< 1	0.01	24	630	40	< 5	4	17	0.02	< 10	< 10	22	< 10	152
T13210	203	205	2	0.01	18	740	28	< 5	3	36	0.02	< 10	< 10	26	< 10	122
T13211	203	205	1	0.01	10	330	16	< 5	1	11	0.01	< 10	< 10	24	< 10	66
T13212	203	205	1	0.01	18	470	24	< 5	2	23	0.01	< 10	< 10	21	< 10	112
T13213	203	205	1	0.02	25	570	26	< 5	8	31	< 0.01	< 10	< 10	18	< 10	128
T13214	203	205	< 1	0.01	30	530	12	5	12	30	< 0.01	< 10	< 10	15	< 10	96
T13215	203	205	< 1	0.02	32	570	20	< 5	12	35	< 0.01	< 10	< 10	15	< 10	132
T13216	203	205	< 1	0.01	22	340	14	< 5	8	20	< 0.01	< 10	< 10	10	< 10	92
T13217	203	205	< 1	0.02	16	660	20	< 5	8	30	< 0.01	< 10	< 10	15	< 10	110
T13218	203	205	< 1	< 0.01	31	620	24	< 5	8	14	< 0.01	< 10	< 10	13	< 10	126

CERTIFICATION: \_\_\_\_\_

*B. Coughlin*

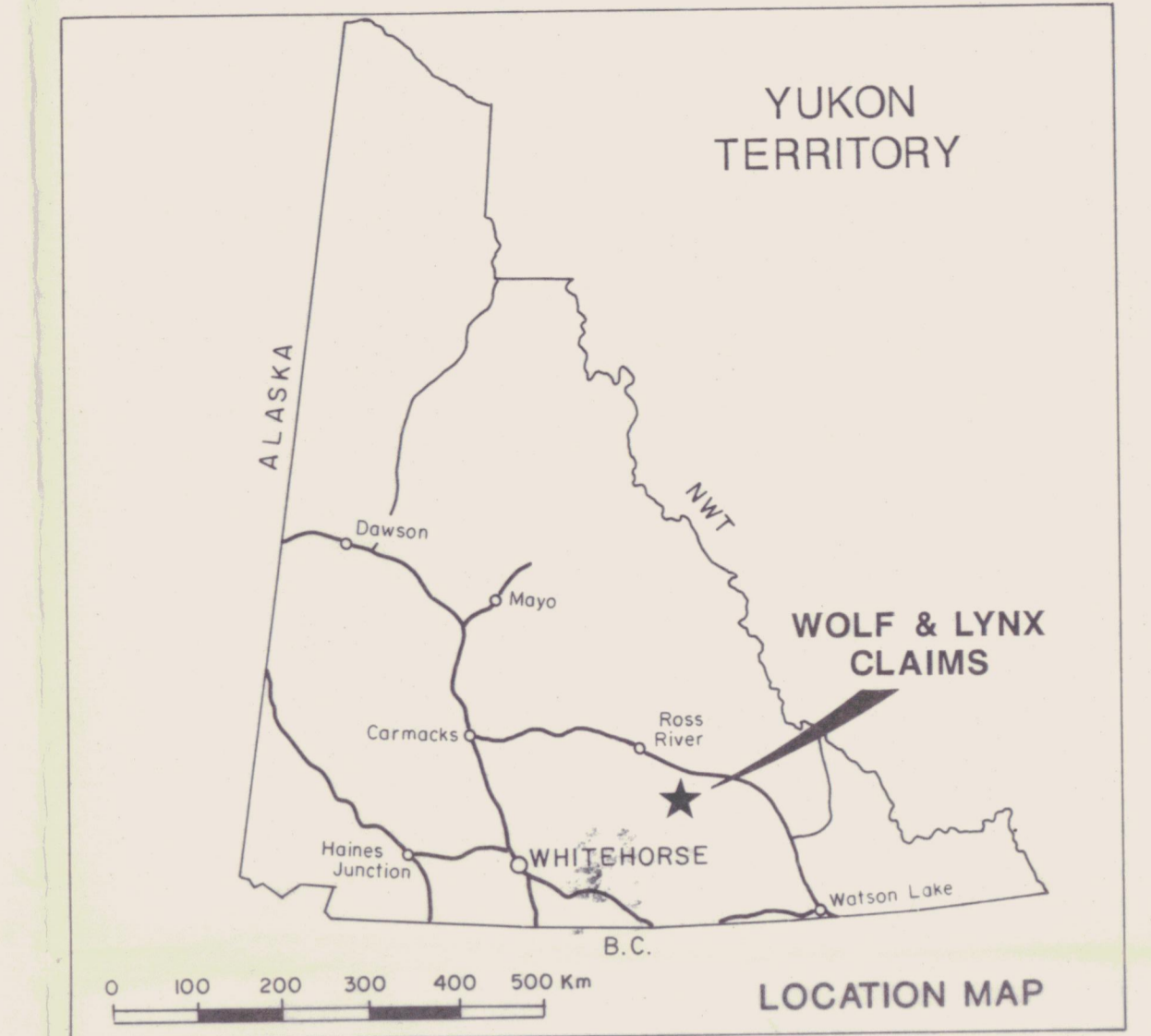
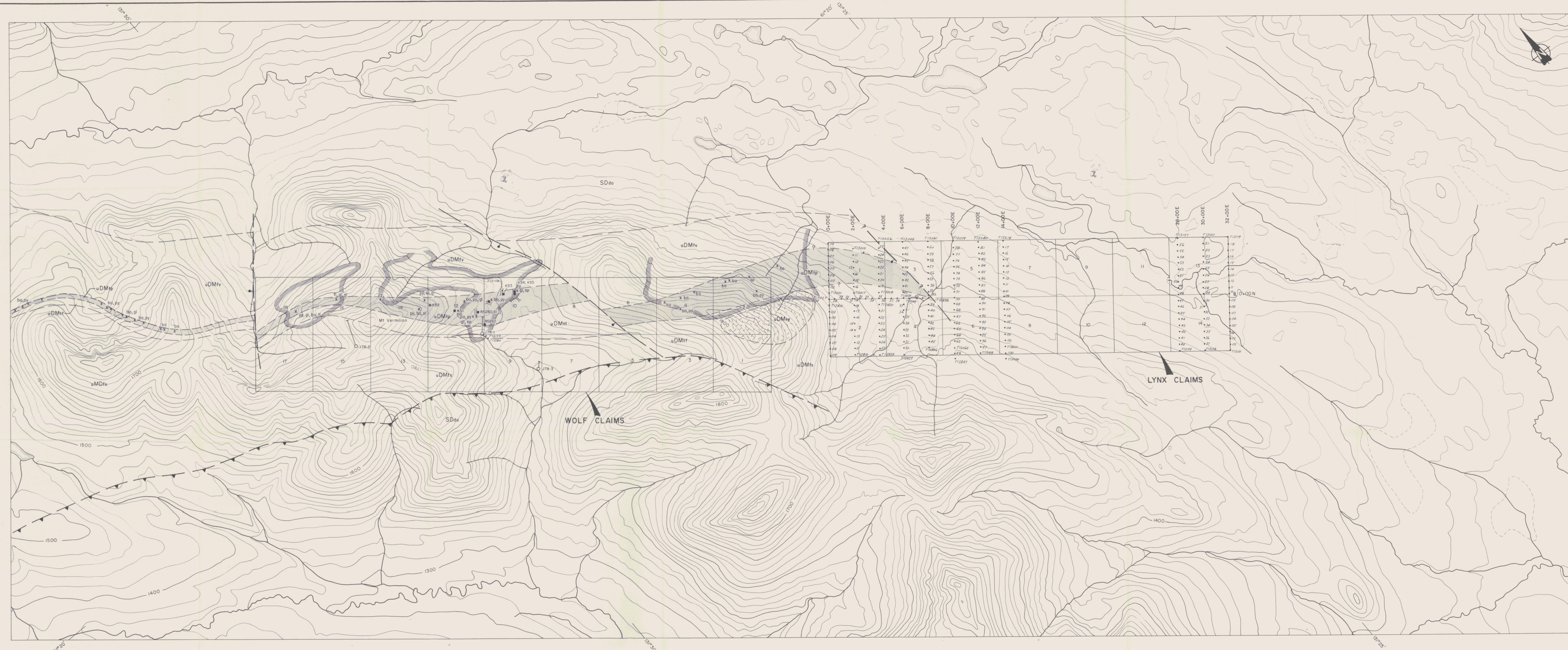

- LEGEND**
- Bulldozer trench
  - Diamond drill hole
  - 1990 soil sample - see text for analyses
  - 1990 rock sample - see text for analyses
  - Mineral occurrence
    - ba - barite, fl - fluorite
    - gl - galena, sp - sphalerite
    - py - pyrite

- LITHOLOGIES**
- Upper Devonian to Mississippian**
- coarse-grained syenite
  - undivided felsic to intermediate volcanic rocks, minor black shale
  - felsic lapilli tuff, agglomerate
  - felsic lapilli tuff with pyrite, barite, galena and sphalerite
  - undivided felsic to intermediate volcanic rocks

- Upper Silurian to Middle Devonian**
- dolomite, sandy dolomite

- >100 ppm lead in soils
- thrust fault
- normal fault

Geology and geochemistry compiled from results of earlier exploration

Figure 2  
 ARCHER, CATHRO & ASSOCIATES (1981) LIMITED  
**COMPILATION MAP**  
 WOLF & LYNX CLAIMS  
 YGC RESOURCES LTD.

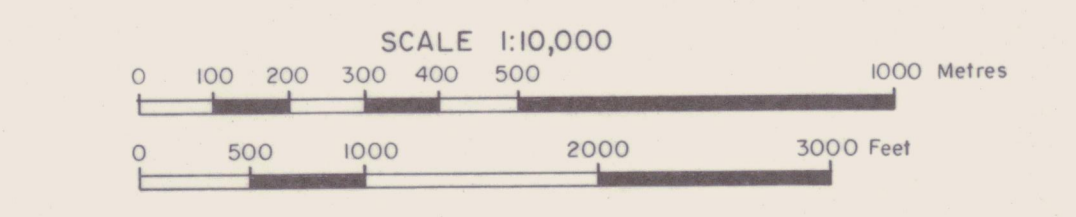

# ARCHER, CATHRO

& ASSOCIATES LIMITED

CONSULTING GEOLOGICAL ENGINEERS

VANCOUVER, B.C. (604) 688-2568

Box 4127, WHITEHORSE, Y.T. Y1A 3S9 (403) 667-4415

1016 - 510 WEST HASTINGS STREET  
VANCOUVER, B.C. V6B 1L8

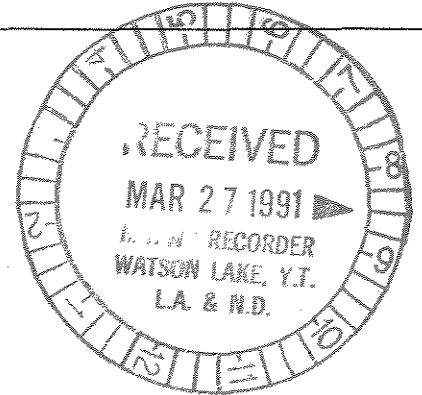

## AFFIDAVIT

I, Joan Mariacher, of Vancouver, B.C. make oath and say:

That to the best of my knowledge the attached Statement of Expenditures for exploration work on the Lynx 1-14 mineral claims on Claim Sheet 105G/6 is accurate.

  
Joan Mariacher

Sworn before me at Vancouver, B.C.

this 25th day of

March, ~~1988~~ 1991



Notary, Yukon Territory

Statement of Expenditures  
Lynx 1-14 Mineral Claims  
March 22, 1991



Field Labour

K. Sax - Aug. 19-21 - 3 days at \$195/day	\$ 585.00	
C. Getz - Aug. 19-22 - 4 days at \$142/50/day	570.00	
K. Owerko - Aug. 19-22 - 4 days at \$120/day	<u>480.00</u>	\$1,635.00

Direct Expenses

Chemex Labs Ltd.	3,396.50	
Welcome Inn - room and board	927.40	
- gas	93.70	
Trans North Air - 4.2 hours at \$585/hr plus fuel	2,730.00	
Norcan Leasing - truck rental	<u>206.44</u>	<u>7,354.04</u>
		<u>\$8,989.04</u>





# Chemex Labs Ltd.

Analytical Chemists \* Geochemists \* Registered Assayers  
212 Brooksbank Ave., North Vancouver  
British Columbia, Canada V7J 2C1  
PHONE: 604-984-0221

To: ARCHER CATHRO & ASSOC. (1981) LTD.

P.O. BOX 4127  
WHITEHORSE, YT  
Y1A 3S9

INVOICE NUMBER

I 9 0 2 1 8 3 7

## BILLING INFORMATION

Date: 7-SEP-90  
Project: YGCLYNX  
P.O. No.:  
Account: F

Comments:

Billing: For analysis performed on  
Certificate I9021837

Terms: Payment due on receipt of invoice  
1.5% per month (18% per annum)  
charged on overdue accounts

Please Remit Payments to:

**CHEMEX LABS LTD.**  
212 Brooksbank Ave.,  
North Vancouver, B.C.  
Canada V7J-2C1

CHEMEX CODE	ANALYSIS DESCRIPTION	SAMPLES ANALYSED	UNIT PRICE	AMOUNT
100 - G32 -	Au ppb FA+AA G-32 32 EL. ICP	222	14.50	3219.00
Sample preparation and other charges.				
203 - 205 -	-35 mesh sieve Geochem - RING	222 222	0.75 1.75	166.50 388.50
Total Cost \$				3774.00
Client Discount ( 10%) \$				377.40
<b>TOTAL PAYABLE (CDN) \$</b>				<b>3396.60</b>

*Handwritten signature and date: 5/16/90 #149*

Wileome Inn  
 Ross Ave of T  
 YOB 150

DATE Aug 25 19 90

ARCHER CATHER

MONEY - 251.93  
 RES - 168.62  
 KEB - 337.24  
 WOLF - 84.31  
 LYNX - 927.40

DATE	DETAILS	DEBIT	CREDIT	BALANCE
	Rooms as per guest slips			1500 <sup>00</sup> / <sub>100</sub>
	gratuity for meals 10% as requested			150 <sup>00</sup> / <sub>100</sub>
	Meals as per meal slips			987 <sup>00</sup> / <sub>100</sub>
	gratuity as requested			148 <sup>05</sup> / <sub>100</sub>
				<u>2785 <sup>05</sup>/<sub>100</sub></u>
	Pleasant do. of dinner J.M. [Signature]			
				<del>170.50</del>
				NR - 1014.55

[Signature]  
 [Signature]  
 # 105





REMIT PAYMENT TO:  
**TRANS NORTH AIR**  
 TRANS NORTH TURBO AIR LTD  
 AIRPORT HANGAR "C" • WHITEHORSE • YUKON • Y1A 2E4  
 TELEPHONE (403) 688-2177 FAX (403) 688-3420

ACCOUNT NUMBER	ARCHCAC		
INVOICE NUMBER	87839		
INVOICE DATE	21/08/90		AREA BC YUKON NWT ALTA
A/C TYPE	2063 FDDK		
AIRCRAFT REGISTRATION C	2063 FDDK		
FLIGHT DATE	DAY	MONTH	YEAR
	21	08	90
PURCHASE ORDER NO. CASUAL			

ARCHER & CATHRO & Assoc  
 CHARTERER

P.O. Box 4127  
 BILLING ADDRESS

WHITEHORSE, YT

FUEL & OIL X TNTA / CUST.	TOTAL FUEL USED SP4	HR/LITRES 4.2	FROM NR
------------------------------	------------------------	------------------	------------

FROM	MILES	HOURS	ZONE	REMARKS - NO. OF PASS.	FREIGHT Kg
NR					
TO CARLETONS					
Set out		1.1			
LYNX PICKUP.		1.1			<del>1430.00</del>
ROB CARAN					
Set out pieces		1.1			
Pifu		0.9			1500.00
Set out					

SUB	G.L.	AMOUNT
1606502		2457.00
1600131		273.00

4.2	585.00	2457.00
@		
@		
@		

TERMS: PAYABLE UPON RECEIPT OF INVOICE.  
 2% INTEREST PER MONTH (24% PER ANNUM) WILL BE CHARGED ON OUTSTANDING AMOUNTS OVER 30 DAYS. IF INTEREST IS NOT PAID, FUTURE FLIGHTS WILL BE ON A CASH BASIS.

X [Signature]  
 CHARTERER'S SIGNATURE

[Signature]  
 PILOT'S SIGNATURE

INITIALS CD PILOT'S NAME

ENGINEER'S NAME  
 JTC CARAN  
 CYCLES

WAITING TIME	@	/HR.	
FUEL:	@	/LITRE	
FUEL: 420L @ .65		/LITRE	273.00
MEALS & LODGING			
OTHER			
OTHER			

**TOTAL \$ 2,730.00**

CARRIAGE SUBJECT TO TERMS OF PUBLISHED TARIFF. TARIFF AVAILABLE TO PUBLIC VIEW AT TRANS NORTH OFFICE.

**THIS IS YOUR ONLY INVOICE — PAY UPON RECEIPT**



REMIT PAYMENT TO:  
**TRANS NORTH AIR**  
 TRANS NORTH TURBO AIR LTD  
 AIRPORT HANGAR "C" - WHITEHORSE - YUKON - Y1A 3E4  
 TELEPHONE (403) 668-2177 FAX (403) 668-3420

ACCOUNT NUMBER	ARCHCAC		
INVOICE NUMBER	87837		
INVOICE DATE	27	08	90
A/C TYPE	2063 JADK		
FLIGHT DATE	20	08	90
PURCHASE ORDER NO.	CASUAL		

*Archer & Carter & Assoc*  
 CHARTERER

P.O. Box 4127  
 BILLING ADDRESS

WHITEHORSE, YT Y1A 3S9

FUEL & OIL X	TNTA FUEL USED	WRS LITRES	FROM
<input checked="" type="checkbox"/>	JPA	2.0	PR

FROM	MILES	HOURS	ZONE	REMARKS - NO. OF PASS.	FREIGHT Kg
PR to SETONT P. R. LYNX		2.0		<del>CAL SACHS</del> + 2 KEL SAX	
LYNX					

SUB	G.L.	AMOUNT
1606	502	1170.00
1600	131	130.00

TERMS: PAYABLE UPON RECEIPT OF INVOICE  
 2% INTEREST PER MONTH (24% PER ANNUM) WILL BE CHARGED ON ALL OUTSTANDING AMOUNTS OVER 30 DAYS. IF INTEREST IS NOT PAID, FUTURE FLIGHTS WILL BE ON A CASH BASIS.

X *[Signature]*  
 CHARTERER'S SIGNATURE

*[Signature]*  
 PILOT'S SIGNATURE

*[Signature]*  
 ENGINEER'S NAME

INITIALS COPILOT'S NAME

INITIALS ENGINEER'S NAME

INITIALS CYCLES

WAITING TIME	@	/HR	
FUEL: 200L	@	.65 /LITRE	130.00
FUEL:	@	/LITRE	
MEALS & LODGING			
OTHER			
OTHER			

**TOTAL \$ 1,300.00**

CARRIAGE SUBJECT TO TERMS OF PUBLISHED TARIFF.  
 TARIFF AVAILABLE TO PUBLIC VIEW AT TRANS NORTH OFFICE.

**THIS IS YOUR ONLY INVOICE - PAY UPON RECEIPT**

# NORCAN LEASING LTD.

MILE 917.4 ALASKA HIGHWAY  
WHITEHORSE, YUKON Y1A 3E5

09/05/90

ARCHER CATHRO & ASSOCIATES

AR100

## INTERIM RENTAL BILLING

THIS INVOICE NUMBER:

4372

VEH. RENTAL PERIOD :

FROM : August 04 1990

TO : August 31 1990

RENTAL AGREEMENT # :

15336

NORCAN VEHICLE NO. :

5201200

LICENSE PLATE NO. :

RME 7

CONTRACT / P.O. # :

YGC PROJECT

REG. MONTHLY RATE :

1600.00

TIME PERIOD BILLED :

23 DAYS @ 51.61

AMOUNT THIS INVOICE:

1445.08

*MIC - 1032.20*

*BOB - 51.61*

*BOB - 51.61*

*LYNX - 206.44*

*KEG - 51.61*

VEHICLE DESCRIPTION:

*MONEY - 51.61*

RENTAL START DATE :

BLUE 1988 FORD  
F350 CREWCAB  
FOUR WHEEL DRIVE  
August 4 1990

ARCHER CATHRO & ASSOCIATES  
P. O. BOX 4127  
WHITEHORSE YT  
Y1A 3S9