

NO.: ASSESSMENT REPORT X
C/02 PROSPECTUS CONFIDENTIAL X
OPEN FILE

DOCUMENT NO: 092957
MINING DISTRICT: Dawson
TYPE OF WORK: Geochemistry

PORT FILED UNDER: YGC Resources Ltd.

DATE PERFORMED: June 1990

DATE FILED: June 26, 1991

LOCATION: LAT.: 64°07'N
LONG.: 140°53'W

AREA: Top of the World Highway
VALUE \$: 1073.08

CLAIM NAME & NO.: PUB 1-6 YB 30605-YB 30610

WORK DONE BY: R.C. Carne (Archer, Cathro and Associates (1981) Ltd.)

WORK DONE FOR: YGC Resources Ltd.

DATE TO GOOD STANDING:

REMARKS: #116 C - 112 PUB
Exploration in 1990 consisted of claim staking and soil sampling. Weak values of lead, zinc, copper and silver were encountered.

Summarized July 23/91
indexed July 23/91

ARCHER, CATHRO

• ASSOCIATES (1981) LIMITED

CONSULTING GEOLOGICAL ENGINEERS

1016-510 WEST HASTINGS STREET
VANCOUVER, B. C. V6B 1L8

(604) 688-2568

SUMMARY REPORT

ON

1990 EXPLORATION

PUB CLAIMS

DAWSON MINING DISTRICT

PUB 1-6 Claims (YB30605 to YB30610)

Latitude 64°07'N; Longitude 140°53'W

NTS 116C/2

092957

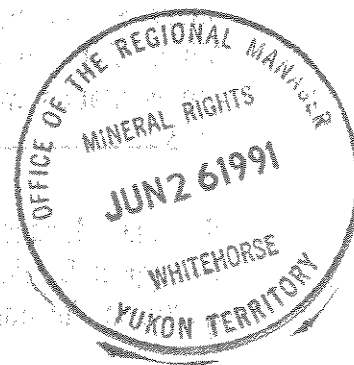

for

YGC RESOURCES LTD.

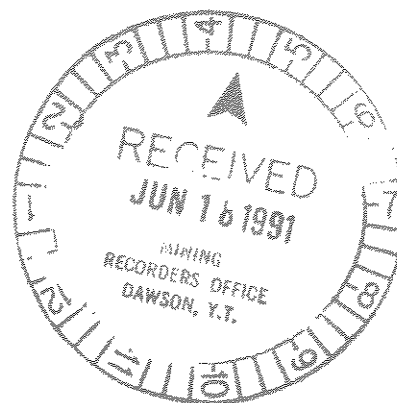

R.C. Carne, M.Sc.

May, 1991

Work Performed on September 7, 1990

This report has been examined by
the Geological Evaluation Unit
under Section 53 (4) Yukon Quartz
Mining Act and is allowed as
representation work in the amount
of \$ 1073,08.

for *U. P. Bang*
Regional Manager, Exploration and
Geological Services for Commissioner
of Yukon Territory.

TABLE OF CONTENTS

	<u>PAGE</u>
INTRODUCTION	1
PROPERTY, LOCATION AND ACCESS	1
HISTORY AND PREVIOUS WORK	2
GEOMORPHOLOGY	2
GEOLOGY	3
MINERALIZATION	4
GEOCHEMISTRY	5
SUMMARY AND RECOMMENDATIONS	6

FIGURES

<u>NO.</u>		<u>LOCATION</u>
1	Location Map	Following Page 1
2	Claim Location Map	Following Page 1
3	Compilation Map	In Pocket

APPENDICES

- I Author's Statement of Qualifications
- II List of Personnel
- III Analytical Certificates

INTRODUCTION

The Pub property was staked in June, 1990 by YGC Resources Ltd. The claims were acquired to cover previously outlined lead-zinc-silver geochemical anomalies associated with stratabound volcanogenic sphalerite-galena-pyrite mineralization.

The 1990 field program described in this report was funded by YGC and consisted of one sampling and prospecting trip to the property on September 7, 1990.

Appendix I includes the Author's Statement of Qualifications while a list of personnel who worked on the project is included as Appendix II.

PROPERTY, LOCATION AND ACCESS

The Pub property lies in west-central Yukon about 2 km north of the Top of the World Highway, 6 km east of the Alaska-Yukon border crossing and about 70 km west of Dawson City (Figure 1). Access for the 1990 field work was by foot from the highway.

The Pub property consists of six claims registered with the Dawson Mining Recorder in the name of Archer, Cathro as follows:

<u>Claim Name</u>	<u>Grant Numbers</u>	<u>Expiry Date</u>
Pub 1-6	YB30605-YB30610	March 4, 1993

Claim locations are shown on Figure 2.

Figure 1

ARCHER, CATHRO & ASSOCIATES (1981) LIMITED

LOCATION MAP PUB PROPERTY YGC RESOURCES LTD.

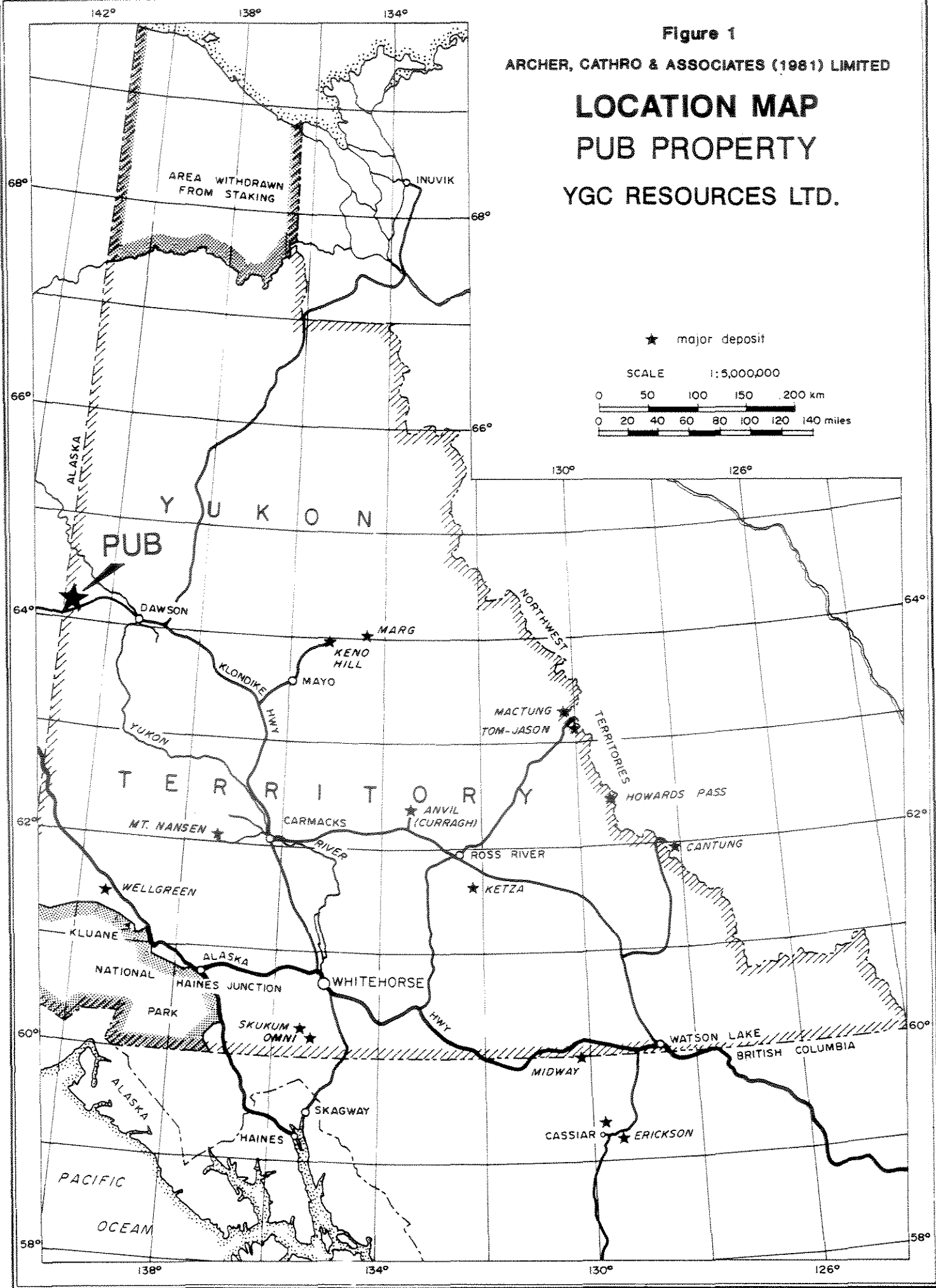

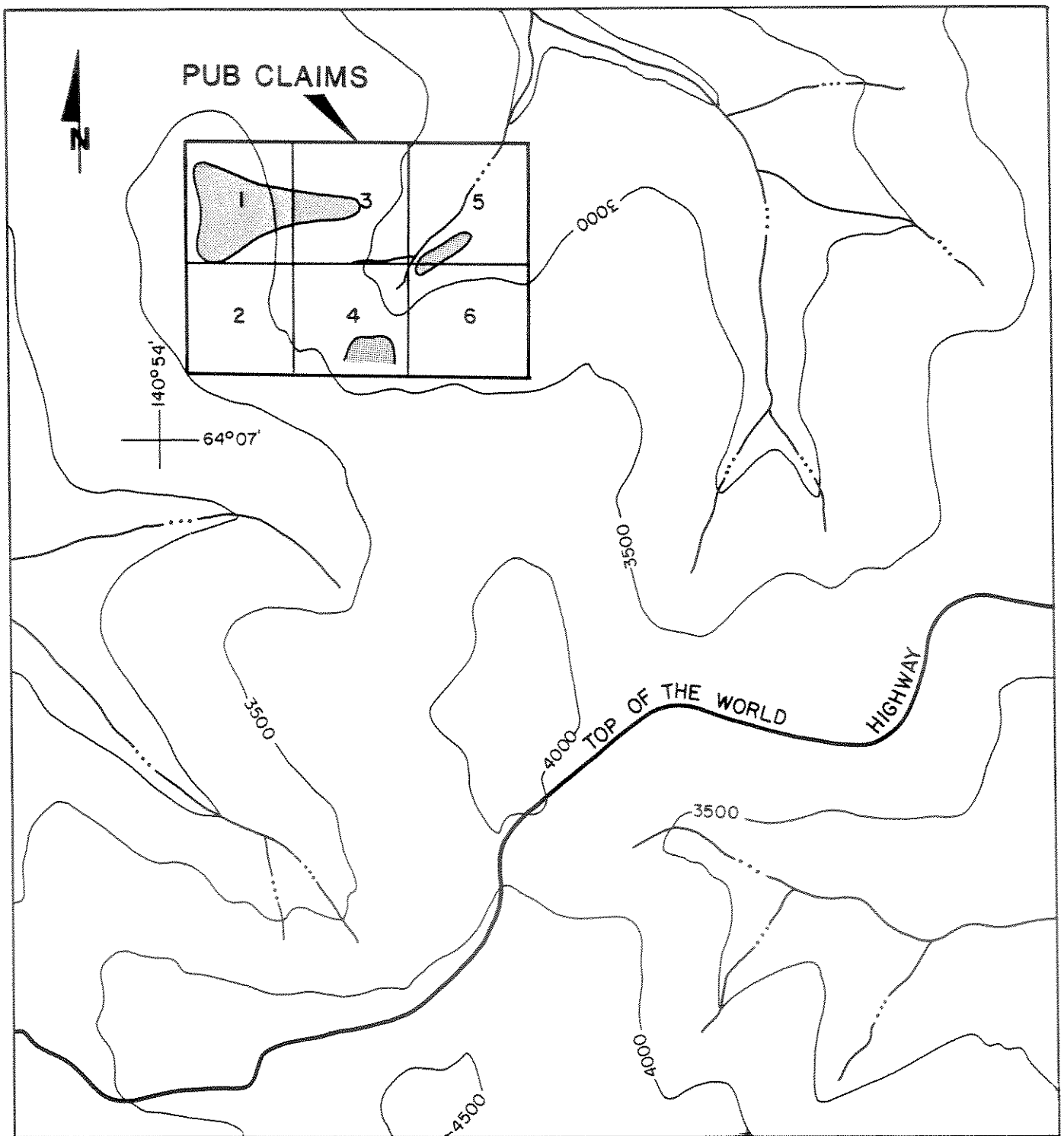

Figure 2

ARCHER, CATHRO & ASSOCIATES (1981) LIMITED

CLAIM LOCATIONS

PUB PROPERTY

YGC RESOURCES LTD.

NTS 116C/2

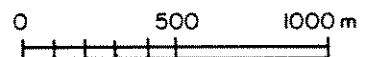

 100-290 ppm Pb
in soils

HISTORY AND PREVIOUS WORK

The area was originally staked and explored by Moose Creek Exploration Ltd. (later Ocean Home Exploration Co. Ltd.) which carried out prospecting, geological mapping and geochemical sampling in 1977 and 1978. YGC restaked the property in June, 1990.

GEOMORPHOLOGY

Topography on the Pub claims is subdued with elevations ranging from 790 to 1130 m. The area is lightly vegetated with scrub black spruce, willow and dwarf birch above a ground cover of grasses, sedges and low growing deciduous shrubs. Treeline is about 925 m elevation. Overburden cover is thin and spotty bedrock exposures are limited to a ridge crest along the west end of the property. Because the area is unglaciated, most of the property is mantled by soliflucted colluvium mixed with residual mineral soil that is capped by a thin layer of organic-rich soil and recent volcanic ash. Permafrost is probably relatively continuous.

GEOLOGY

The Pub claims are located within a northerly-dipping, 2000 m thick sequence of metavolcanic rocks informally named the Klondike Schist (Figure 3). Lithologies consist of pyritic quartz-muscovite schist, quartz and/or feldspar augen schist and chloritic schist with minor graphitic quartz-muscovite schist intervals. In general, there is a bimodal lithologic character with dominantly chloritic rocks at the structural base of the unit succeeded by mostly sericitic rocks toward the top. An Upper Permian zircon age date was determined by J.K. Mortensen of the GSC in 1990 from a sample of quartz-augen muscovite schist collected 2 km west of the property. Compositional layering dips about 25° to the northwest, parallel with bounding thrust faults that separate the Klondike Schist sequence from Devonian to Mississippian Nasina Series graphitic quartzite and quartz-muscovite schist. Erosional remnants of Late Cretaceous Carmacks Volcanics andesite flows with minor clastic sedimentary rocks unconformably overlie the metamorphic rocks at higher elevations east of the property.

MINERALIZATION

Disseminated sphalerite, galena and chalcopyrite with minor pyrite are reported to occur in siliceous schist at approximately the contact between chloritic and sericitic members of the Klondike Schist. The mineralization was discovered by Moose Creek in 1977 but the location is not reported.

The galena, sphalerite and chalcopyrite-bearing interval is similar to mineralization on the nearby Bal claims which is thought to be part of a metamorphosed volcanogenic exhalite deposit. Lead isotope analysis of galena from the Bal mineralization carried out by J.K. Mortensen yields a Middle to Upper Permian model age, concordant with age of the host rocks.

The Pub showing lies about 4 km northeast of, and along strike with, the Bal showing and the Boundary Prospect in Alaska. Little information is publicly available on the Boundary showing although it is known that the volcanogenic massive sulphide mineralization received extensive diamond drilling in the late 1970's. An impressive surface showing exposed along a north-facing dip slope was apparently not intersected at depth by the drilling.

GEOCHEMISTRY

Approximately 550 grid soil samples were collected from the Pub claims area by Moose Creek in 1977 and 1978. Two areas of anomalous multi-element geochemical response were outlined. Lead is the most anomalous element with many values in the 100 to 200 ppm range against a background of 10 to 25 ppm. Anomalous zinc values are in the range of 100 to 200 ppm with background values of 50 to 75 ppm. Anomalous copper values vary between 25 to 100 ppm against a background of 10 to 15 ppm. Silver values range up to 0.8 ppm against a background of 0.1 ppm. Lead values only are shown on Figure ~~2~~³ in the pocket.

The disseminated lead-zinc-copper mineralization reportedly discovered in 1977-78 was not relocated in 1990 but the anomalous areas outlined by the grid soil sampling lie along and downslope of the on-strike extrapolation of stratiform mineralization on the nearby Bal claims.

Limited soil sampling in 1990 returned background or only weakly anomalous values of lead, zinc, copper and silver. Sample locations are shown on Figure ~~2~~³ while analytical results are listed in Appendix II.

SUMMARY AND RECOMMENDATIONS

The six claim Pub property is located near road access in west-central Yukon Territory. The property was staked by YGC Resources Ltd. to cover previously outlined multi-element geochemical anomalies and stratiform lead-zinc-copper mineralization in metamorphosed Permian felsic ^{meta}volcanic rocks.

Additional exploration of the property should consist of relocation of the old geochemical grid to guide thorough prospecting and hand pitting of the most promising anomalies. This should be followed up with five to ten short diamond drill holes to evaluate the zone.

Respectfully submitted,

ARCHER, CATHRO & ASSOCIATES (1981) LIMITED

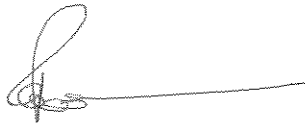

R.C. Carne.

/mc

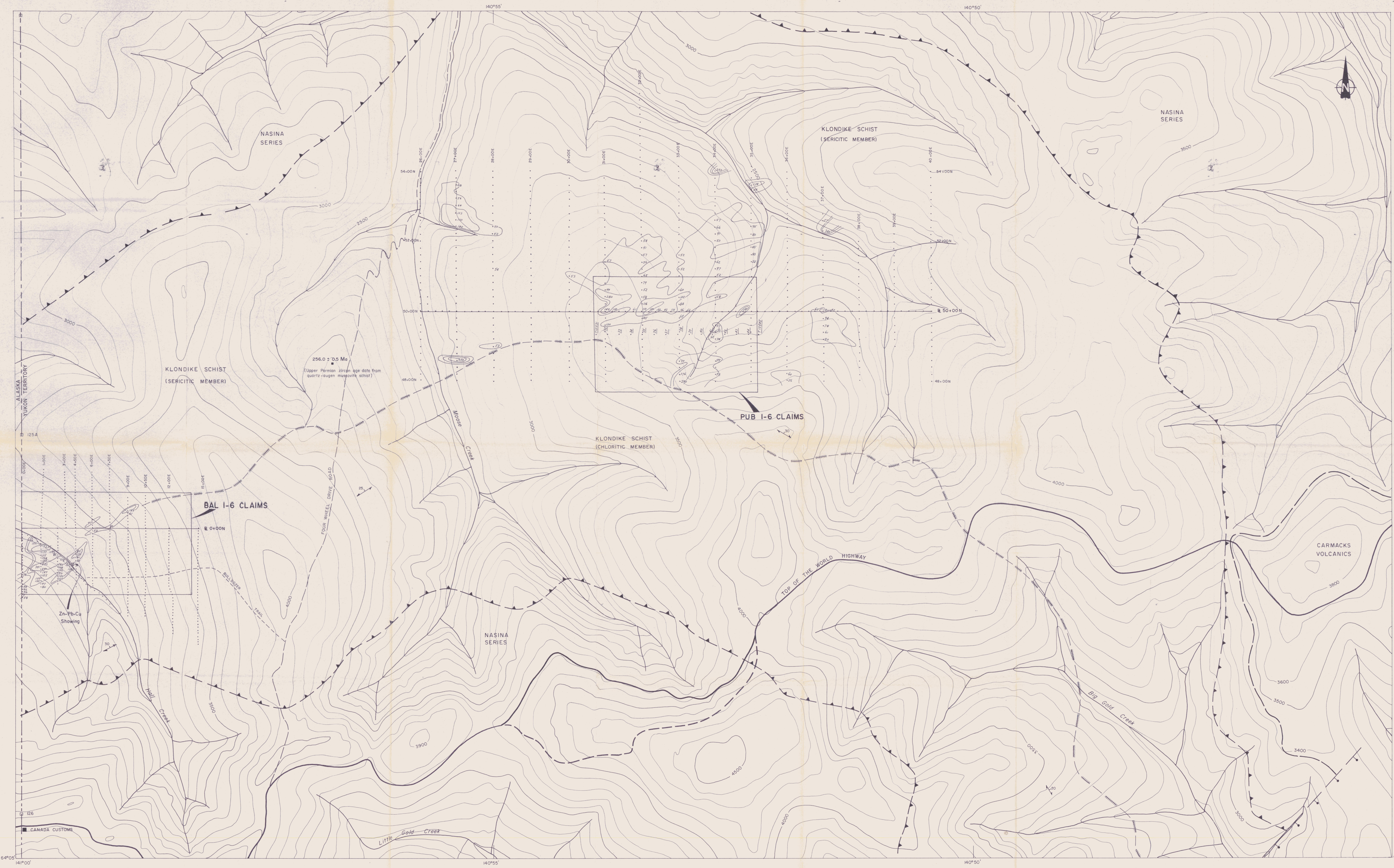

- LEGEND**
- LATE CRETACEOUS**
 Carmacks Volcanics
 andesite flows, breccias and plugs, minor clastic sedimentary rocks.
- PERMIAN**
 Klondike Schist
 pyritic quartz-muscovite schist, quartz and/or feldspar augen schist, chloritic schist and minor graphitic quartz-muscovite schist
- DEVONIAN to MISSISSIPPIAN**
 Nasina Series
 grey to black graphitic quartzite and quartz-muscovite schist
- SYMBOLS**
- compositional layering
 - thrust fault
 - normal fault
 - soil sample site (with sample number for 1990 samples)
 - lead geochemical anomaly (>50ppm; contours at 100, 200ppm)
 - projected trace of metalliferous horizon
 - approximate geological contact

Figure 3
 ARCHER, CATHRO & ASSOCIATES (1981) LIMITED
COMPILATION MAP
 BAL AND PUB CLAIMS
 YGC RESOURCES LTD.
 NTS 116C/2

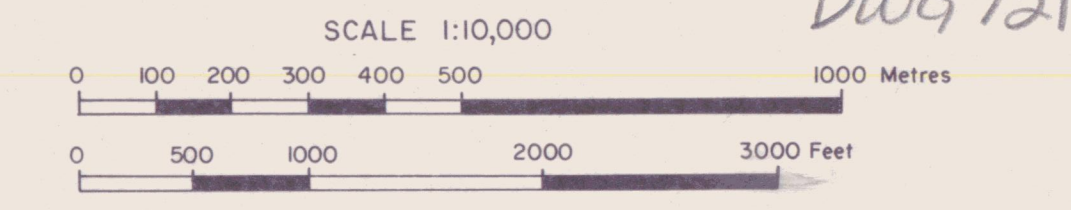

DWG 131

APPENDIX I
AUTHOR'S STATEMENT OF QUALIFICATIONS

STATEMENT OF QUALIFICATIONS

I, Robert C. Carne, geologist, with business addresses in Whitehorse, Yukon Territory and Vancouver, British Columbia and residential address in Burnaby, British Columbia, hereby certify that:

1. I graduated from the University of British Columbia in 1974 with a B.Sc. and in 1979 with an M.Sc. majoring in Geological Sciences.
2. I am a member of the Geological Association of Canada.
3. From 1974 to present, I have been actively engaged as a geologist in mineral exploration in British Columbia and Yukon Territory and on June 1, 1981 became a partner of Archer, Cathro & Associates (1981) Limited.
3. I have personally participated in or supervised the field work reported herein and have interpreted all data resulting from this work.

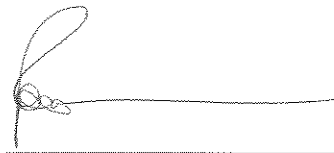

Robert C. Carne, B.Sc., M.Sc.

APPENDIX II
LIST OF PERSONNEL

LIST OF PERSONNEL

September 7

K. Sax

APPENDIX III
ANALYTICAL CERTIFICATES



Chemex Labs Ltd.

Analytical Chemists * Geochemists * Registered Assayers
212 Brooksbank Ave., North Vancouver
British Columbia, Canada V7J 2C1
PHONE: 604-984-0221

ARCHER CATHRO & ASSOC. (1981) LTD.

1016 - 510 W. HASTINGS ST.
VANCOUVER, BC
V6B 1L8

Page: 1-A
Total: 1
Invoice Date: 27-SEP-90
Invoice No.: I-9023246
P.O. Number:

Project: YGC-PUB
Comments:

CERTIFICATE OF ANALYSIS A9023246

SAMPLE DESCRIPTION	PREP CODE		Au ppb	Ag ppm	Al %	As ppm	Ba ppm	Be ppm	Bi ppm	Ca %	Cd ppm	Co ppm	Cr ppm	Cu ppm	Fe %	Ga ppm	Hg ppm	K %	La ppm	Mg %	Mn ppm
			FA+AA																		
T12531	203	205	< 5	< 0.2	1.36	5	320	< 0.5	< 2	0.08	< 0.5	4	89	21	2.69	< 10	< 1	0.40	20	0.26	265
T12532	203	205	< 5	< 0.2	1.85	10	270	< 0.5	< 2	0.13	< 0.5	10	69	20	2.84	10	< 1	0.28	20	0.36	520
T12533	203	205	5	< 0.2	2.68	15	350	< 0.5	< 2	0.13	< 0.5	5	51	13	4.81	10	< 1	0.97	30	1.13	720
T12534	203	205	5	< 0.2	2.19	20	280	< 0.5	< 2	0.18	< 0.5	5	117	22	3.49	10	< 1	0.37	30	0.56	360
T12535	203	205	< 5	< 0.2	2.44	10	510	< 0.5	2	0.11	< 0.5	2	51	54	3.96	10	< 1	0.81	40	1.44	510
T12536	203	205	10	< 0.2	1.95	10	200	< 0.5	< 2	0.19	< 0.5	5	126	39	3.29	10	< 1	0.29	30	0.84	380
T12537	203	205	< 5	< 0.2	1.84	10	290	< 0.5	< 2	0.09	< 0.5	3	75	46	2.87	10	< 1	0.37	30	0.71	315
T12538	203	205	< 5	< 0.2	1.78	10	470	< 0.5	< 2	0.10	< 0.5	9	152	51	2.94	10	< 1	0.45	30	0.37	770
T12539	203	205	< 5	< 0.2	1.73	< 5	170	< 0.5	< 2	0.08	< 0.5	2	85	31	2.02	< 10	< 1	0.17	20	0.86	255
T12540	203	205	10	0.6	1.68	20	400	< 0.5	< 2	1.26	< 0.5	5	83	35	2.20	10	< 1	0.22	70	0.28	530
T12541	203	205	< 5	< 0.2	1.64	25	210	< 0.5	< 2	0.59	< 0.5	10	59	24	3.38	< 10	< 1	0.17	20	0.48	795
T12542	203	205	< 5	< 0.2	0.63	10	320	< 0.5	< 2	0.26	< 0.5	1	134	9	1.00	< 10	< 1	0.27	< 10	0.07	125
T12543	203	205	< 5	< 0.2	1.83	20	190	< 0.5	< 2	0.17	< 0.5	9	115	21	2.91	10	< 1	0.18	30	0.40	570
T12544	203	205	< 5	0.6	2.17	15	290	< 0.5	< 2	0.24	< 0.5	12	97	19	3.09	10	< 1	0.27	30	0.55	1110
T12545	203	205	40	0.6	1.67	10	190	< 0.5	< 2	0.48	< 0.5	14	106	35	3.22	10	< 1	0.22	50	0.54	905

CERTIFICATION:

B. Coughlin



Chemex Labs Ltd.

Analytical Chemists * Geochemists * Registered Assayers
212 Brooksbank Ave., North Vancouver
British Columbia, Canada V7J 2C1
PHONE: 604-984-0221

ARCHER CATHRO & ASSOC. (1981) LTD.

1016 - 510 W. HASTINGS ST.
VANCOUVER, BC
V6B 1L8

Page Number: 1-B
Total Pages: 1
Invoice Date: 27-SEP-90
Invoice No.: I-9023246
P.O. Number:

Project: YGC-PUB
Comments:

CERTIFICATE OF ANALYSIS

A9023246

SAMPLE DESCRIPTION	PREP CODE		Mo	Na	Ni	P	Pb	Sb	Sc	Sr	Ti	Tl	U	V	W	Zn
			ppm	%	ppm	ppm	ppm	ppm	ppm	ppm	%	ppm	ppm	ppm	ppm	ppm
T12531	203	205	2	0.01	8	390	12	< 5	2	27	0.04	< 10	< 10	24	< 10	80
T12532	203	205	2	0.01	15	420	10	< 5	3	20	0.07	< 10	< 10	36	< 10	76
T12533	203	205	3	0.01	6	610	4	< 5	5	30	0.16	< 10	< 10	38	< 10	70
T12534	203	205	2	0.02	11	440	14	< 5	5	25	0.10	< 10	< 10	46	< 10	68
T12535	203	205	2	0.03	6	770	20	< 5	5	49	0.10	< 10	< 10	31	< 10	168
T12536	203	205	4	0.03	12	630	24	< 5	4	47	0.11	< 10	< 10	45	< 10	148
T12537	203	205	4	0.03	7	660	20	< 5	3	42	0.05	< 10	< 10	23	< 10	152
T12538	203	205	3	0.02	23	490	36	< 5	5	26	0.02	< 10	< 10	29	< 10	142
T12539	203	205	2	0.01	11	520	44	< 5	2	18	0.02	< 10	< 10	29	< 10	104
T12540	203	205	2	0.04	20	500	32	< 5	3	42	0.02	< 10	< 10	30	< 10	82
T12541	203	205	1	0.02	19	840	62	< 5	4	21	0.03	< 10	< 10	39	< 10	130
T12542	203	205	1	0.06	3	250	18	< 5	1	16	0.01	< 10	< 10	13	< 10	14
T12543	203	205	3	0.02	19	630	20	< 5	3	17	0.05	< 10	< 10	45	< 10	80
T12544	203	205	1	0.03	24	570	24	< 5	4	20	0.05	< 10	< 10	53	< 10	76
T12545	203	205	1	0.02	36	850	22	< 5	4	15	0.04	< 10	< 10	34	< 10	112

CERTIFICATION:

ARCHER, CATHRO

& ASSOCIATES LIMITED

CONSULTING GEOLOGICAL ENGINEERS

VANCOUVER, B.C. (604) 688-2568

Box 4127, WHITEHORSE, Y.T. Y1A 3S9 (403) 667-4415

1016 - 510 WEST HASTINGS STREET
VANCOUVER, B.C. V6B 1L8

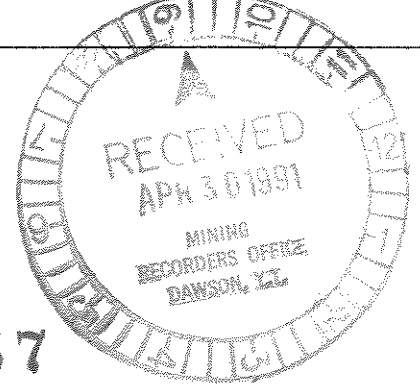

AFFIDAVIT

092957

I, Joan Mariacher, of Vancouver, B.C. make oath and say:

That to the best of my knowledge the attached Statement of Expenditures for exploration work on the Pub 1-6 mineral claims on Claim Sheet 1160/2 is accurate.

Joan Mariacher

Sworn before me at Vancouver, B.C.

this 23rd day of

April, ~~1988~~ 1991



Notary, Yukon Territory

Statement of Expenditures
Pub 1-6 Mineral Claims
April 19, 1991

Labour

K. Sax - Sept. 7 - 1 day at \$195/day	\$195.00	
R. Carne - 8 hours April/91 at \$42/hour	336.00	
J. Mariacher - 1 hour April at \$32/hour	<u>32.00</u>	\$ 563.00

Direct Expenses

Chemex Labs Ltd.	263.25	
Norcan Leasing	<u>53.33</u>	316.58

Pro-Rated General Expenses

Pre-field and field costs - maps, labour,
field equipment, travel, truck rental
& gas, freight, printing & drafting
plus post-field report preparation
including labour, printing & drafting
to Dec. 31/90 - total project costs -
\$38,820.13 - Pub claims = .005% or

	<u>194.10</u>	
		<u>\$1,073.68</u>



Chemex Labs Ltd.

Analytical Chemists * Geochemists * Registered Assayers
212 Brooksbank Ave., North Vancouver
British Columbia, Canada V7J 2C1
PHONE: 604-984-0221

To: ARCHER CATHRO & ASSOC. (1981) LTD.

1016 - 510 W. HASTINGS ST.
VANCOUVER, BC
V6B 1L8

INVOICE NUMBER

I 9 0 2 3 2 4 6

BILLING INFORMATION

Date: 27-SEP-90
Project: YGC-PUB
P.O. No.:
Account: F

Comments:

Billing: For analysis performed on
Certificate I9023246

Terms: Payment due on receipt of invoice
1.5% per month (18% per annum)
charged on overdue accounts

Please Remit Payments to:

CHEMEX LABS LTD.
212 Brooksbank Ave.,
North Vancouver, B.C.
Canada V7J-2C1

CHEMEX CODE	ANALYSIS DESCRIPTION	SAMPLES ANALYSED	UNIT PRICE	AMOUNT	
100 -	Au ppb FA+AA				
G32 -	G-32 32 EL. ICP	15	14.50	217.50	
Sample preparation and other charges.					
203 -	-35 mesh sieve	15	0.75	11.25	
205 -	Geochem - RING	15	1.75	26.25	
				Total Cost \$	255.00
				Client Discount (10%) \$	25.50
				TOTAL PAYABLE (CDN) \$	229.50



Chemex Labs Ltd.

Analytical Chemists * Geochemists * Registered Assayers
212 Brooksbank Ave., North Vancouver
British Columbia, Canada V7J 2C1
PHONE: 604-984-0221

To: ARCHER CATHRO & ASSOC. (1981) LTD.

P.O. BOX 4127
WHITEHORSE, YT
Y1A 3S9

INVOICE NUMBER

I 9 0 2 2 3 7 0

BILLING INFORMATION

Date: 24-SEP-90
Project: YGC
P.O. No.:
Account: F

Comments:

Billing: For analysis performed on
Certificate I9022370

Terms: Payment due on receipt of invoice
1.5% per month (18% per annum)
charged on overdue accounts

Please Remit Payments to:

CHEMEX LABS LTD.
212 Brooksbank Ave.,
North Vancouver, B.C.
Canada V7J-2C1

CHEMEX CODE	ANALYSIS DESCRIPTION	SAMPLES ANALYSED	UNIT PRICE	AMOUNT
101	- Au NAA ppb			
G32	- G-32 32 EL. ICP	14	15.00	210.00
Sample preparation and other charges.				
205	- Geochem - RING	14	1.75	24.50
294	- Crush and split	14	2.25	31.50
Total Cost \$				266.00
Client Discount (10%) \$				26.60
TOTAL PAYABLE (CDN) \$				239.40

*Mmey - 68.40
Wolf - 51.30
Pub - 17.10
mic - 51.30
BrL - 51.30*

*Paul Jones 08/100
#156*

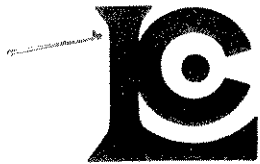

Chemex Labs Ltd.

Analytical Chemists * Geochemists * Registered Assayers
212 Brooksbank Ave., North Vancouver
British Columbia, Canada V7J 2C1
PHONE: 604-984-0221

To: ARCHER CATHRO & ASSOC. (1981) LTD.

P.O. BOX 4127
WHITEHORSE, YT
Y1A 3S9

INVOICE NUMBER **I 9 0 2 1 5 3 5**

BILLING INFORMATION

Date: 30-AUG-90
 Project: YGC *3 Bal*
 P.O. No.: *1 BOR*
 Account: F *v bal (puls)*

Comments:

Billing: For analysis performed on Certificate I9021535

Terms: Payment due on receipt of invoice 1.5% per month (18% per annum) charged on overdue accounts

Please Remit Payments to:

CHEMEX LABS LTD.
 212 Brooksbank Ave.,
 North Vancouver, B.C.
 Canada V7J-2C1

CHEMEX CODE	ANALYSIS DESCRIPTION	SAMPLES ANALYSED	UNIT PRICE	AMOUNT	
100	- Au ppb FA+AA				
G32	- G-32 32 EL. ICP	6	14.50	87.00	
Sample preparation and other charges.					
205	- Geochem - RING	6	1.75	10.50	
294	- Crush and split	6	2.25	13.50	
				Total Cost \$	111.00
				Client Discount (10%) \$	11.10
				TOTAL PAYABLE (CDN) \$	99.90

(3) BAL - 49.75
(1) BOR - 16.65
(2) BAL/PULS - 33.30

Total 3768.75

and [unclear] [unclear]

ARCHER, CATRO & ASSOCIATES (1981) LIMITED
In Account With

Project —

Date —

YGC RESOURCES
JULY 31, 1990

LABOUR

Supervisory

A. ARCHER - 4 hr @ \$55/hr

220.00

Field

R. CARNE - 4 hr @ \$42/hr

168.00

Secretarial

Accounting & Expediting

J. MARACHEL - 3 3/4 hrs at \$37/hr

138.75

526.75

OTHER SERVICES

Room & Board in Whitehorse

Field equipment from AO stock

Photocopies, 20 copies at 20¢/copy

Rentals from AO

7.50

Blueprinting,

sq.ft. Ozalid at

¢/ft. plus

sq.ft. Dilar at \$

/ft.

Drafting,

hrs at \$

/hr.

7.50

EXPENSES

Petty Cash 45.00

45.00

Telephone 7.14 + 2.53

9.67

WELCOME INN

121.20

LYNX

NOLAN LEASING

187.50

MALO CASELOT

99.00

BY

SHOPEL AWG

44.95

BY

505.30

MANAGEMENT

= 6% OR 12 x 9.425

30.32

30.32

1069.87

ARCHER, CATHRO & ASSOCIATES (1981) LIMITED

In Account With

Project —

YGC - FIELD A/c
SEPTEMBER 30, 1990

Date —

LABOUR

Supervisory A.R. ARCHER - 6 hr @ \$55/hr.

330.00

Field T. BECKER - 6 DAYS AT 195/DAY

1170.00

(M/B - 1170.00)

10 1/2 MIL 1-CLUB 1-CON K. SAX - 17 1/4 DAYS AT 195/DAY

2437.50

(M/B - 2437.50)

GEN L. REID - 1 DAY AT 187.50/DAY

187.50

MIL C. GETZ - 5 DAYS AT 142.50/DAY

712.50

(M/B - 712.50)

MIL M.P. PHILLIPS - 11 DAYS AT 300/DAY

3300.00

(M/B - 3300.00)

GEN R. CARNE - 58 hr @ \$42/hr

2436.00

(M/B - 1176.00)

Secretarial

Accounting & Expediting J. MARINCURK - 43 1/2 hr @ \$37/hr

1609.50

7213.00

OTHER SERVICES

AT UNBANKED CAMP

Room & Board in Whitehorse 16 day @ 60/d

40.00

600.00

Field equipment from AO stock

209.50

Photocopies, 306 copies at 25¢/copy

76.50

Rentals from AO SBX 11 Sept 1-11 @ \$3/d

33.00

Blueprinting, sq.ft. Ozalid at \$/ft, plus sq.ft. Dilar at \$ /ft.

Drafting, 2 1/2 hrs at \$ 30 /hr.

75.00

LEONIS COURIER - 3 @ 10

30.00

EXPENSES

Petty Cash 20.05 OY

20.05

1064.00

Telephone 8.70 + 4.84 + 5.10

18.64

NORTECH SERVICES

21.44

REGENER GENERAL - CL. MARS

14.00

74.13

MANAGEMENT 6% - ON EXPENSES
- ON FIELD A/c

4.45

392.66

3980.11

14,331.24

ARCHER, CATHRO & ASSOCIATES (1981) LIMITED

In Account With
YAC RESOURCES FIELD A/C

Project —

Date —

OCTOBER 31, 1990

LABOUR

Supervisory

A.N. ARCHER - 4 hr @ \$55/hr.

220.00

Field

M.P. PHILLIPS - 5 hrs @ 37.50/hr.

187.50

R.C. CARR - 64 hr @ 42/hr

2688.00

D. PARRY - 7 1/2 days @ 195/d

1462.50

M.P. PHILLIPS - ERROR IN SEPT AC BILL

11 day @ 300/d CHARGED AT
330.00, SHOULD HAVE BEEN 3300.00

2970.00

MIC

Secretarial

M. COOK - 14 1/2 hr @ 27/hr.

391.50

Accounting & Expediting

J. MANNING - 13 hr @ 32/hr

416.00

8335.50

OTHER SERVICES

Room & Board in Whitehorse

Field equipment from AO stock

Photocopies, 172 copies at 25¢/copy

Rentals from AO

43.00

Blueprinting, 600 sq.ft. Ozalid at 30¢/ft, plus 124 sq.ft. Dilar at \$3/ft.
Drafting, 29 1/2 hrs at \$30/hr. (360 MIC, 255 BOR, 270 Gen)

402.00

885.00

EXPENSES

Petty Cash 47.50 D2

47.50

1330.00

Telephone 14.84 + 53.50

68.34

NORCAN LEASING

MIC-836.63 Pct-53.33 Gen-53.33

943.29

REPAIRS UNLIMITED

MIC

294.75

RAIL

20.31

STEWART CROSSING LODGE

15.20

NORTBCH SERVICES

50.08

YUKON OFFICE

18.54

1464.01

MANAGEMENT

- 6% OF EXPENSES ABOVE

- 6% OF EXPENSES PAID FROM FIELD DEPT.

87.84

403.15

490.99

11,620.50

ANCHER, CATINO & ASSOCIATES (1981) LIMITED

In Account With

YGC RESOURCES FIELD

Project —

Date —

NOVEMBER 30, 1990

LABOUR

Supervisory

A.R. ARCHER - 8 hr @ \$55/hr.

440.00

Field

R.C. CARNE - 17 hr @ \$42/hr.

714.00

D. BAYON - 3 hr @ \$42/hr.

126.00

Secretarial

M. COOK - 25 3/4 hr @ \$27/hr.

695.25

(227.57 MICKY, 54 gm, 411.75 MASON)

Accounting & Expediting

J. MARSHALL - 11 3/4 hr @ \$32/hr.

376.00

2351.25

OTHER SERVICES

Room & Board in Whitehorse

Field equipment from AO stock

Photocopies, 70 copies at 25¢/copy

Rentals from AO

17.50

Blueprinting,

sq.ft. Ozald at

¢/ft, plus

sq.ft. Dilar at \$

/ft.

Drafting, 23 1/2 hrs at \$ 30 /hr.

705.00

EXPENSES

Petty Cash

722.50

Telephone

19.36 + 17.95

37.31

37.31

MANAGEMENT

- 6% OF EXPENSES

2.24

2.24

3113.30

ANCHER, CATINO & ASSOCIATES (1981) LIMITED

In Account With

Project —

YGC RESOURCES, LTD

Date —

DECEMBER 31, 1990

LABOUR

Supervisory

A. ANCHER - 4 hr @ \$55/hr - GEN

220.00

Field

D. REASON - 9 hr @ \$42/hr - GEN

378.00

R. CARNE - 2 hr @ \$42/hr - GEN

84.00

Secretarial

M. COOPER - 12 1/4 hr @ \$27/hr

(\$81 MAT, \$51 PBA, \$135 MIC, 60.75 GEN)

330.75

Accounting & Expediting

J. MARIACHER - 16 1/4 hr @ \$32/hr

520.00

1532.75

OTHER SERVICES

Room & Board in Whitehorse

Field equipment from AO stock

24.00 MIC + 2.20 MISC

26.20

MIC

Photocopies, 1037 copies at 25¢/copy

259.75

Rentals from AO

Blueprinting, 100 sq.ft. Ozalid at 30¢/ft, plus - sq.ft. Dilar at \$ - /ft.

30.00

Drafting, 9 1/2 hrs at \$ 30 /hr.

285.00

600.75

EXPENSES

Petty Cash

Telephone 1.50 + 6.96 + 23.60

31.06

STAMP OK 1990 BANK OF NOVA SCOTIA CHECKS FOR FIELD ACCT

131.83

CORP. COURIER - 4.50 + 4.50

9.00

White Pass, - fuel charge

571.17

MIC

743.06

MANAGEMENT

- 6% OF EXPENSES ABOVE

44.58

- 6% IF EXPENSES PAID FROM FIELD ACCT



63.14

107.72

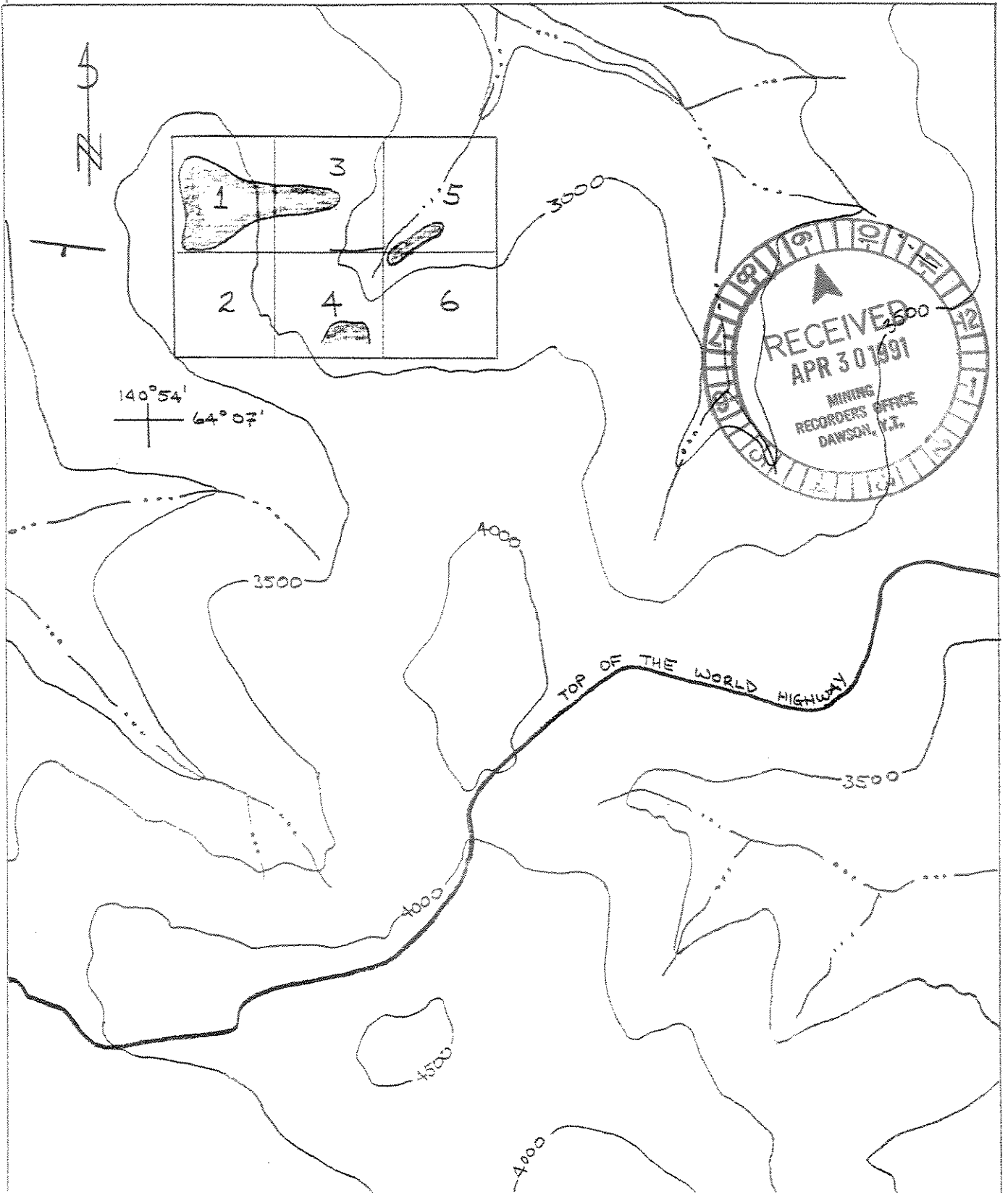
2984.48



SCALE 1:25,000

 100-290 PPM Pb IN SOILS
 COMPOSITIONAL LAYERING

YGC RESOURCES LTD
 PUB CLAIMS
 NTS 116 C/2