

MAP NO.: ASSESSMENT REPORT X
105 B 1 PROSPECTUS
CONFIDENTIAL X
OPEN FILE

DOCUMENT NO: 092827
MINING DISTRICT: Watson Lake
TYPE OF WORK: Linecutting

REPORT FILED UNDER: Beaver Resources Inc.

DATE PERFORMED: January 20, 1986

DATE FILED: February 6, 1986

LOCATION: LAT.: 60°30'N

AREA: Rancheria

LONG.: 130°13'W

VALUE \$: 7,729.25

CLAIM NAME & NO.: WIND 1-30 YA69590-655

WORK DONE BY: B.V. Hall

WORK DONE FOR: Beaver Resources Inc.

DATE TO GOOD STANDING:

REMARKS: #142 WIND Linecutting was performed. Fifteen lines, ea
2.6 km in length were established off a 1.9 km north-trending
baseline.

9101209-211

N.T.S. 105 B/1

REPORT ON LINE CUTTING
WIND 1-30 CLAIMS
WATSON LAKE MINING DIVISION
(LAT. 60° 30' N, LONG. 130° 13' W)

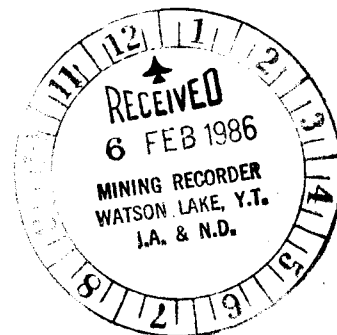

092827

BEAVER RESOURCES INC.
612 - 475 Howe Street
Vancouver, B.C.
V6C 2B3

BY : BRIAN V. HALL, M.Sc.

DATE: JANUARY 20, 1986

TABLE OF CONTENTS

	Page
INTRODUCTION.....	1
LOCATION AND ACCESS.....	1
CLAIM INFORMATION.....	1
SUMMARY OF WORK COMPLETED.....	3

LIST OF FIGURES

Figure	Page
1 ACCESS MAP.....	2
2 CLAIM LOCATION MAP.....	in pocket
3 GRID MAP.....	in pocket

APPENDICES

A COST STATEMENT.....	4
-----------------------	---

INTRODUCTION

At the request of J.M. Blair, President of Beaver Resources Inc., a line cutting project was undertaken on the Wind 1-30 claims. During the course of this work, a total of 40.5 km of line was established with the aim of completing geological mapping, soil sampling, magnetometer and VLF-EM surveys in 1986.

LOCATION AND ACCESS

The claim block is located approximately 85 km west of Watson Lake, immediately south (6 km) of the Alaska Highway (Figure 1). Rancheria, the nearest community is located 12 km to the west. The Midway Project access road comes to within 3 km of the western boundary of the claim block. However, for the purpose of exploration, this property is best accessed by helicopter.

CLAIM INFORMATION

At present the claims are held in good standing by J.M. Blair of Beaver Resources Inc., located at Suite 612, 475 Howe Street, Vancouver, British Columbia, V6C 2B3. For the Wind 1-18 Claims (see Figure 2 for record numbers), the expiry date is February 9, 1986, and for the Wind 19-30, it is February 10, 1986. These claims have been grouped under grouping certificate number 3486 into two groups consisting of the Wind 1-16 and Wind 17-30.

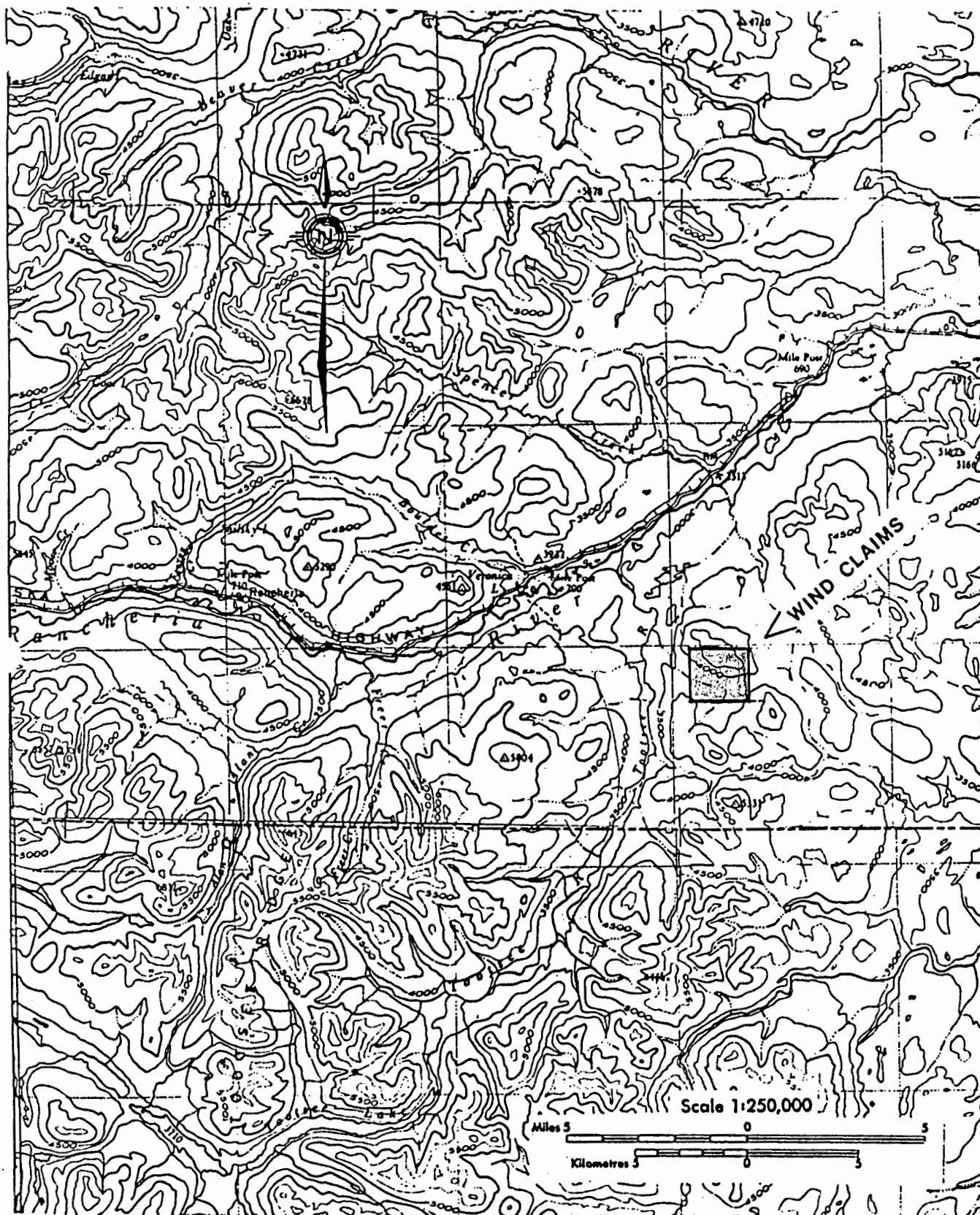

BEAVER RESOURCES INC.

N.T.S. 104-0, 105-B

ACCESS MAP

WIND CLAIMS

FIG. 1

SUMMARY OF WORK COMPLETED

On the Wind claims, a total of 15 lines, 2.6 km in length, were established, off a 1.9 km north trending base line (Figure 3). In total, 40.5 km of line were established for the amount of \$7,729.25. This work is being claimed under Section 7 of the Schedule of Representation Work to give the Wind 1-16 claims two years assessment credit and the Wind 17-30 three years.

Brian V. Hall, M.Sc.
January 20, 1985

APPENDIX A

Brian V. Hall
R.R. 1
Bowen Island B.C.
VON 1G0

(604) 947-2396

Beaver Resources Inc.
612 - 475 Howe Street
Vancouver, B.C.
V6C 2B3

Wind 1-30 Claims
Watson Lake Mining District, Yukon

Expenditures pertaining to line cutting project:

Wages.....	\$4,500.00
Helicopter.....	\$1,090.00
Truck Rental.....	\$ 225.69
Field Costs.....	\$ 913.16
Total	<u>\$7,729.25</u>
Less Advance	<u>\$4,000.00</u>
	<u>\$3,729.25</u>

PAID
Jan. 24 / 86.

Respectfully Submitted

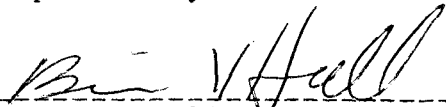

Brian V. Hall, M.Sc.

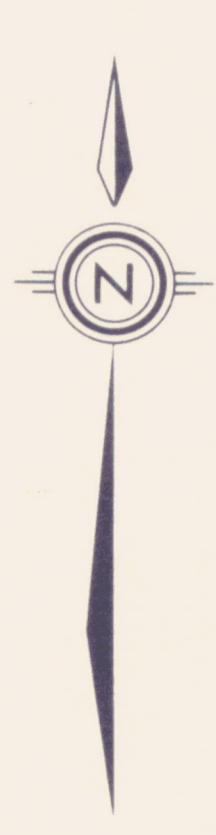
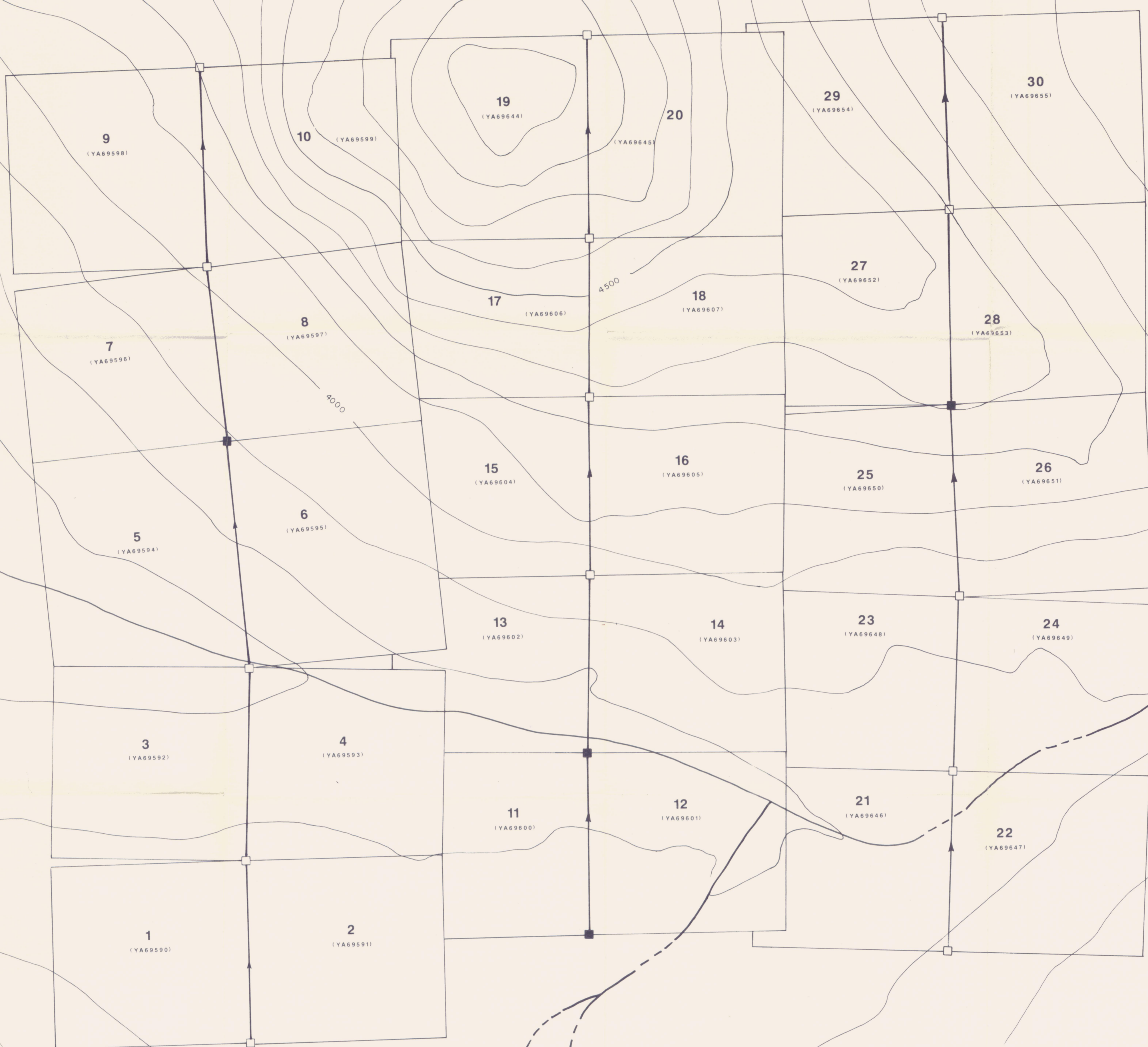

- CLAIM POST (INFERRED)
- CLAIM POST (OBSERVED)
- ↑ DIRECTION OF CLAIM LINE

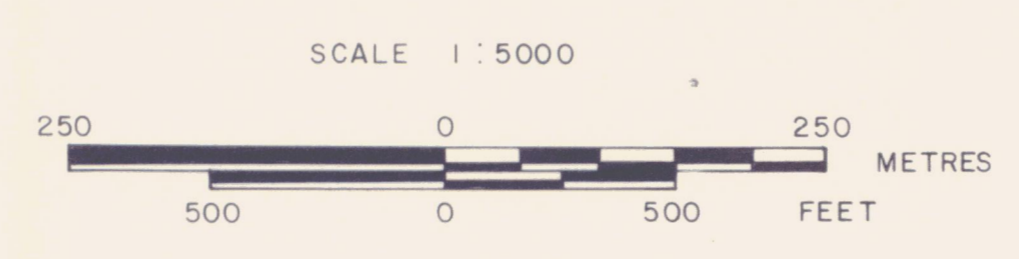

387 105 B 1 *B. V. H.*

BEAVER RESOURCES INC.
WIND CLAIMS
WATSON LAKE M.D. Y.T. NTS:105-B-1
092827
CLAIM MAP
<i>1cm = 450m</i> <i>1cm = 50m</i>
BY: B.V.H./r.w.r.
DATE: JAN. 19, 1986

FIGURE 2

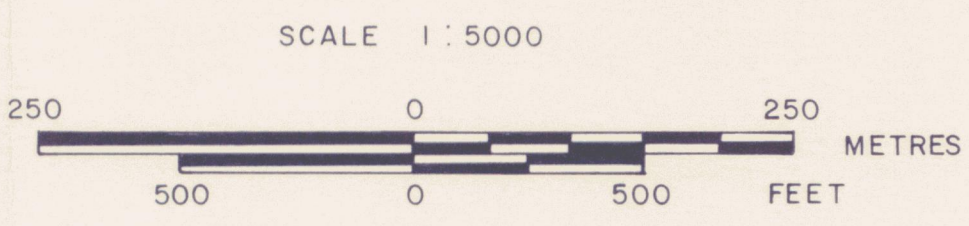

388 105 B 1 *Bill Hall*

BEAVER RESOURCES INC.	
WIND CLAIMS	
WATSON LAKE M.D. Y.T. NTS:105-B-1	
092827	
GRID MAP	
BY: B.V.H./r.w.r.	
DATE: JAN. 19, 1986	FIGURE 3