

MAP NO.: ASSESSMENT REPORT X
105 D 3 PROSPECTUS
CONFIDENTIAL X
OPEN FILE

DOCUMENT NO: 092514
MINING DISTRICT: Whitehorse
TYPE OF WORK: GEOLOGICAL, GEOPHYSICAL

REPORT FILED UNDER: Skukum Gold Inc. & Berglynn Resources Inc.

DATE PERFORMED: June 6-10, 1988

DATE FILED: July 12, 1988

LOCATION: LAT.: 60⁰13'N

AREA: Partridge Creek

LONG.: 135⁰07'W

VALUE \$: 2,200.00

CLAIM NAME & NO.: BARR 117-138 (YA97688-709)

WORK DONE BY: I. Coster & D.M. Strain

WORK DONE FOR: Skukum Gold Inc. & Berglynn Resources Inc.

DATE TO GOOD STANDING:

REMARKS: Adjacent to MT ANDERSON (28)
Seven rock samples, 20 silt samples and 134 soil samples were taken in 1988. A number of quartz and quartz-carbonate veinlets were sampled. Two of these containing molybdenite returned values of 0.105% Mo and 0.447% Mo and were associated with weak molybdenum-copper-zinc-silver soil and silt anomalies.

155 ROB

GEOCHEMICAL AND GEOLOGICAL

REPORT

OF THE

BARR 117 - 138

YA-97688-709

MINERAL CLAIMS

WHITEHORSE MINING DISTRICT
YUKON TERRITORY

JUNE 06 - 10, 1988
N.T.S. 105 D-3
LAT. 60 DEG. 13' N LONG. 135 DEG. 7' W

BY:

IAN COSTER B.Sc. F.G.A.C.
DAVID M. STRAIN Geol. Tech.

SKUKUM GOLD INC.
BERGLYNN RESOURCES INC.
706 - 595 HOWE STREET
VANCOUVER, B.C.
V6T 2T5



This report has been examined by
the Geological Evaluation Unit
under Section 53 (4) Yukon Quartz
Mining Act and is allowed as
representation work in the amount
of \$ 2200.00.

for 
Regional Manager, Exploration and
Geological Services for Commission
of Yukon Territory.

TABLE OF CONTENTS

INTRODUCTION	PAGE	1
LOCATION AND ACCESS	PAGE	1
PROPERTY	PAGE	2
PREVIOUS WORK HISTORY	PAGE	3
PERSONNEL	PAGE	4
CLIMATE, TOPOGRAPHY AND VEGETATION.	PAGE	4
REGIONAL GEOLOGY	PAGE	5
PROPERTY GEOLOGY	PAGE	5
MINERALIZATION	PAGE	7
GEOCHEMISTRY	PAGE	7
- PROCEDURE	PAGE	8
- RESULTS	PAGE	9
CONCLUSIONS	PAGE	10
RECOMMENDATIONS	PAGE	10

REFERENCES
STATEMENT OF QUALIFICATIONS
STATEMENT OF COSTS

APPENDIX; ANALYTICAL RESULTS

LIST OF FIGURES

FIG. 1	LOCATION MAP	1:1,000,000
FIG. 2	CLAIM MAP	1:30,000
FIG. 3	GEOLOGY AND SAMPLE LOCATIONS	1:5,000

092514

INTRODUCTION

This report describes soil sample and silt sample surveying, as well as preliminary geological mapping, prospecting and rock sampling on the BARR 117 - 138 claims. Mapping was conducted at a scale of 1:5,000, and all sample locations are presented at that scale on Fig. 3. A total of 20 silt, 134 soil and 7 rock samples were collected and analyzed for Au plus 30 other elements. No further work is recommended.

LOCATIONS AND ACCESS

The BARR 117 - 138 claims are a non-contiguous block of 22 claims located in southern Yukon Territory. Specifically the group is centered approximately 1 km east of Partridge Creek and 3 km south of the Wheaton River, (northeast flank of Mt. Anderson), at approximately 60 Deg. 13' N latitude, 135 Deg. 7' W longitude on NTS map sheet 105 D-3.

092514

Access to the location provided by the all weather road running along the south side of the Wheaton River. This road links the Mt. Skukum Au-Ag mine with the highway linking Carcross with Whitehorse. A 4W-drive road strikes southeasterly off the Wheaton River road, at Partridge Creek and traverses southwesterly through the BARR claims to the top of Mt. anderson. During the time of the survey, this

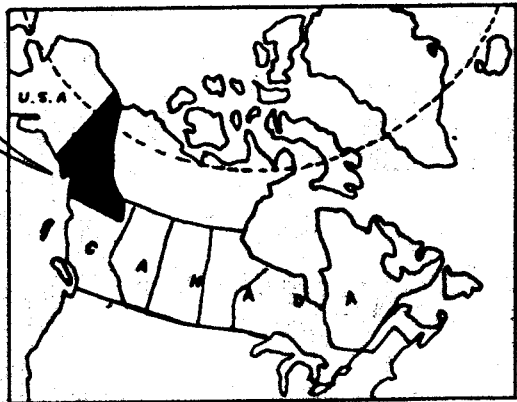
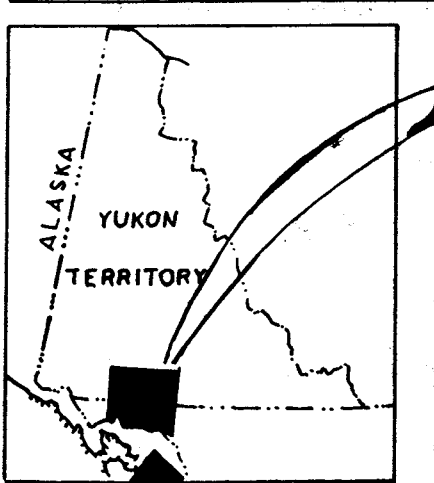
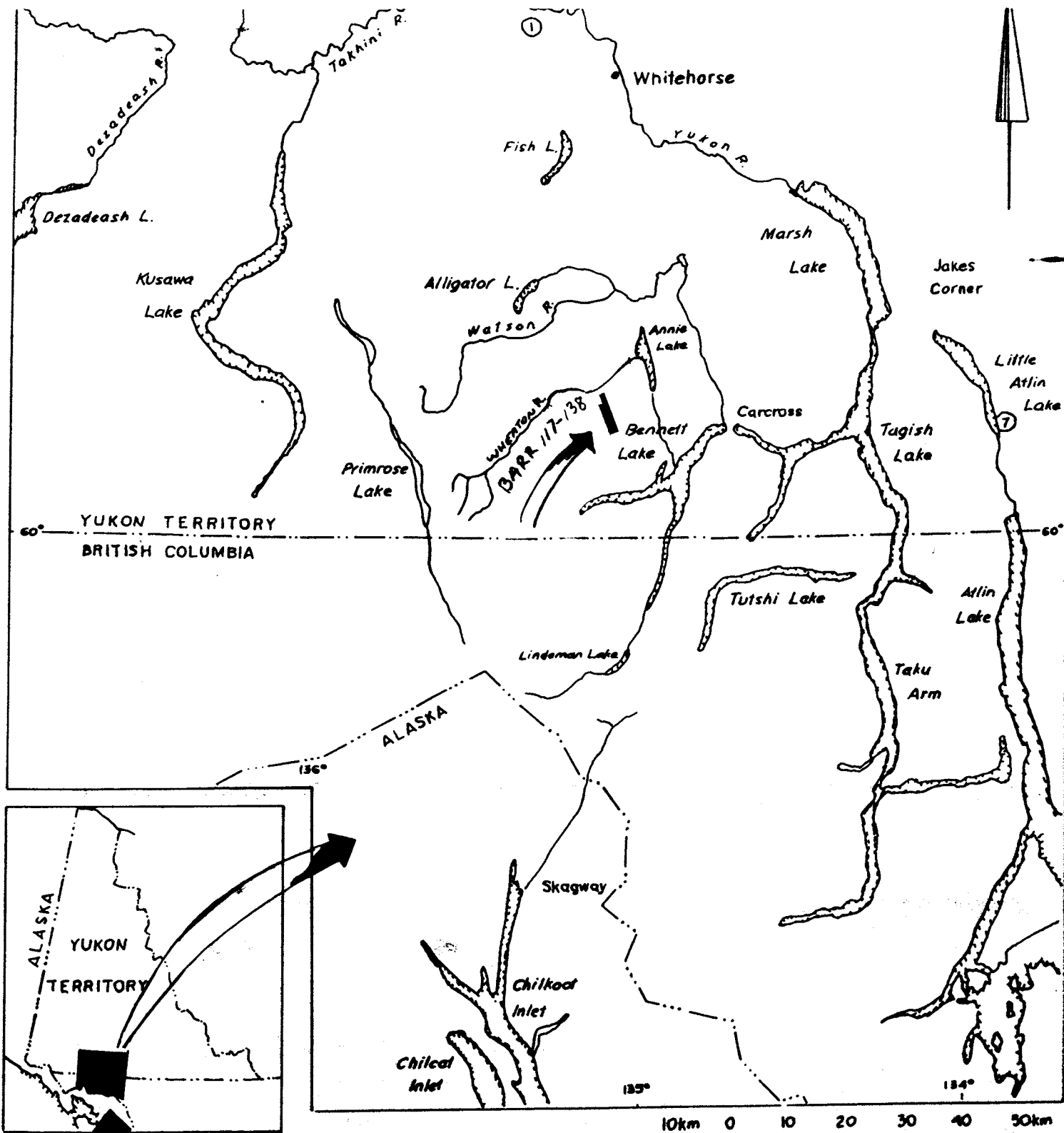

SKUKUM GOLD - BERGLYNN RES		
BARR 117-138		
LOCATION MAP		092514
July 1988	SCALE 1:100,000	FIGURE: 1

road was in impassible condition. Total distance by road from Whitehorse to the claim group is approximately 85 km (53 mi.). Access to the property during the survey was provided by TransNorth Turbo Air's Hughs 500 D helicopter, based at Omni Resources Skukum Creek camp.

PROPERTY

The claims discussed in this report consist of 22 two-post, unsurveyed mineral claims, staked under the Yukon Quartz Mining Act and total approximately 437 hectares, (1080 acres). Two of the claims (BARR 137, 138) are not contiguous to the aforementioned group, but are contiguous to other BARR claims straddling Partridge Creek. The Claims are listed as follows:

<u>CLAIM NAME</u>	<u>GRANT NUMBER</u>	<u>RECORDING DATE</u>	<u>EXPIRY DATE</u>	<u>TOTAL</u>
BARR 137-138	YA97688-138	June 19, 1987	June 19, 1989*	22

*Pending acceptance of assessment work

The claims are shown on D.I.A.N.D. Quartz and Placer sheet 105 D-3 and lie within the Whitehorse Mining District. all the claims are jointly owned by Skukum Gold Inc. and Berglynn Resources Inc.

092514

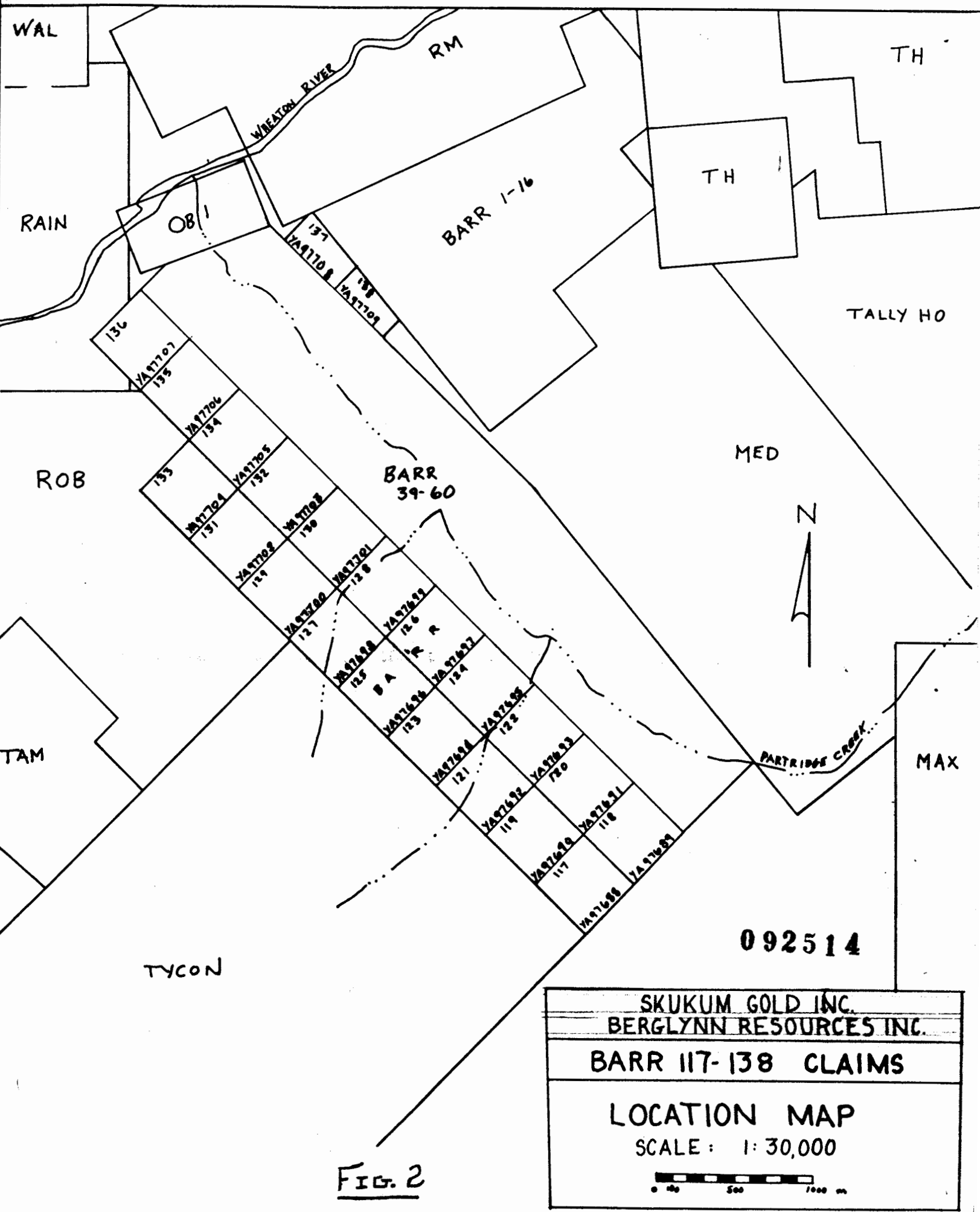

FIG. 2

SKUKUM GOLD INC.
BERGLYNN RESOURCES INC.
BARR 117-138 CLAIMS
LOCATION MAP
SCALE: 1:30,000
0 400 800 1000 m

PREVIOUS WORK HISTORY

Exploration began in the Wheaton River Valley in the late 1800's with the discovery of gold bearing veins and shears on Carbon Hill, Chiefton Hill and Mt. Anderson, and turned into a staking rush in 1906 with the discovery of high grade gold and gold-telluride bearing veins on Gold Hill. By the first world war, adits had been driven into structures on Gold Hill, Tally Ho Mountain, Mt. Stevens, Mt. Anderson and Carbon Hill. Higher grade zones on Tally Ho Mountain, Mt. Stevens and Gold Hill saw "limited production" until the mid 1920's.

Several quartz vein hosted Au-Ag-Pb showing have been worked on Mt. Anderson that potentially strike southeasterly to easterly onto the BARR 117-138 claims. Work to 1948 has included drifting and crosscutting underground, and bulldozer trenching. The veins reportedly grade up to 8% lead and (intermittently) up to 3 opt Au.

092514

From the mid 1920's to the mid 1970's the Wheaton River area saw only sporadic exploration activity, and mainly in search of base metals. In 1981 AGIP (Canada) Ltd. discovered a high grade Au-Ag deposit near Mt. Skukum. Production began in early 1986, and due to shortages of reserves, has recently ceased. Since 1981 there has been a dramatic increase in claims staked and in exploration work being performed in the Wheaton River District.

The Skukum Creek deposit (Omni Resource-Skukum Gold) will be mined beginning late 1988. Reserves to date are 195,814 tons grading 0.23 opt Au and 8.41 opt Ag. This deposit is located approximately 16 km WSW of the BARR 117 - 138 claims.

There is no record of work on the ground now encompassing the BARR 117 - 138 claims.

PERSONNEL

The surveys were conducted by Ian Coster, Dave Strain, Ian Bilquist, Pat Varas and Chris Wallis, all of Skukum Gold Inc.

CLIMATE, TOPOGRAPHY AND VEGETATION

The Climate in the Wheaton River District is variable with hot summers enhanced by 18-20 hours of daylight and long cold winters. Precipitation is relatively light (40 cm annually), with about half falling as rain. The rivers and lakes are open from early May to late October.

Regional topography consists of upland plateaus, incised by V-shaped drainage systems. The average elevation of the plateau surface is roughly 5,000 feet (1525m), giving a relative relief of about 3,000 feet (900m). The BARR 117 - 138 claims lie at an elevation of between 3,000 feet and 5,000 feet, most of which is below treeline.

092514

Vegetation on the claim group is variable. Above treeline; stunted willow, alpine grasses and shrubs thrive. Below treeline; mixed spruce, balsam pine and poplar forests prevail.

REGIONAL GEOLOGY

The BARR claims lie on the eastern edge of the Cretaceous Coast Plutonic Belt, near the boundary with folded Mesozoic and Paleozoic volcanic and sedimentary rocks of the Whitehorse Trough. Irregular belts of metavolcanic and meta-sedimentary rocks of Mesozoic, Paleozoic and Precambrian age occur as roof pendants. One such roof pendant of Paleozoic (or older?) schist and gneiss is regionally mapped in the area of the BARR 117 - 138 claims. All of the above geology in the Wheaton River area is overlain and intruded by a coeval suite of Tertiary (Eocene) rhyolite to andesite flows dikes and stocks derived from the Mt. Skukum Volcanic Complex.

092514

PROPERTY GEOLOGY

The preliminary Geological Map of the Fenwick Creek Area (105 D-3). shows the BARR 117 - 138 claims to be underlain by Paleozoic rocks of the Yukon Group.

One manday was spent mapping bedrock exposed in creek gullies located on BARR 127 - 130 claims.

This area is underlain by Paleozoic diorite to granodiorite gneiss, porphyritic granodiorite/granite, aplite, ortho-quartzite and a younger diorite dyke.

LITHOLOGIES

Coarse grained, foliated, plagioclase - hornblende +/- biotite dioritic gneiss and plagioclase - hornblende - quartz +/- biotite, +/- orthoclase granodioritic gneiss occurs at the junction of two creeks on BARR 129 and 130 claims. These rocks weather light gray with rusty zones, and forms blocky to wedge - shaped talus. Plagioclase locally occurs as 1 cm X 0.5 cm augens.

The southern portion of the area mapped is occupied by non-foliated, very coarse grained, porphyritic, plagioclase - quartz - orthoclase? - hornblende granodiorite to granite. Euhedral to subhedral, 1 to 2 cm plagioclase phenocrysts occur throughout this lithology. Quartz occurs as large grains comprising up to 20% of the rock. Associated with this unit is light weathering, buff colored, fine grained, massive aplite or quartzite.

092514

The gneiss is cut by a northerly trending, 1 - 5 m wide, porphyritic, earthy grey-green weathering diorite dyke of unknown age. The texture is sub-volcanic with 20% euhedral plagioclase and 2% subhedral pyroxene phenocrysts in a grey aphanitic matrix. Contacts are sharp, and locally rusty.

MINERALIZATION

A 2 cm wide carbonate-quartz veinlet trending 65 Deg. and dipping 70 Deg. N within gneiss, near soil sample 2e-IS02, was noted and sampled (2e-3R01).

A small rusty zone on the west side of the diorite dyke contained randomly oriented, sugary textured quartz veins, 1 - 10 cm in width.

A number of persistent, very straight (125 Deg./80 Deg. E, dip) 1 to 3 cm wide, coarse crystalline quartz veins were observed and sampled (2e-3R02), in porphyritic granodiorite.

Molybdenite-bearing quartz and quartz-calcite veinlets occur in a small outcrop of light orange brown weathering, light brown, sugary aplite or quartzite. (Sample 2e-3R03).

GEOCHEMICAL SAMPLING

Soil Sampling

"B" horizon soil samples were collected every 50 m along two lines; one along the location line for BARR 137 -138 claims, the other established parallel to the location line with a HIP chain and compass, 200 m to the southwest. A total of 134 soil samples were collected along these two lines.

092514

Silt Sampling

Twenty silt samples were collected from streams crossed by soil lines.

Rock Sampling

A total of seven rock samples, (3 float and 4 bedrock), were collected from the claims.

Sampling Procedure

Soil was taken from the "B" horizon, where developed, using a grub hoe (mattock). Soil and slope characteristics were noted at each site. Silt sized alluvium was collected from active streams where crossed by soil lines.

Soil and silt samples were placed in Kraft paper sample bags. Rocks, soils and silts were sent to Acme Analytical Labs of Vancouver, B.C. for geochemical analysis for thirty-one elements. Soils and silts are sieved to -80 mesh. A 0.50 g sample of the -80 mesh material is digested in hydrochloric-nitric acid solutions and all elements except Au were determined by ICP and are reported in ppm or percent. Gold analysis is done by conventional A.A. (Atomic Absorption) techniques from a 10.0 g sample, and reported in ppb.

The same methods are employed for rock samples after pulverization to -100 mesh.

092514

RESULTS

Of the 134 soils analyzed, only 2 were deemed anomalous in gold, (A.A. method) namely 2e-1534 (310 ppb Au) and 2e-6S17 (109 ppb Au). The latter sample is also weakly anomalous in zinc. Neither sample, however, returned anomalous in gold when analyzed by I.C.P. Several samples are weakly anomalous in Cu, Mo, W, Zn and Ag in soils in the area of claims BARR 125, 127 and 129, especially southeast of the creeks. Molybdenite mineralization found in veinlets (rock sample 2e-3R03), certainly explains the Mo anomalies. Most of the copper and zinc anomalies are caused by scavenging of Cu and Zn by Fe and Mn oxides in the soil, as shown by the higher values of Mn and Fe when very Cu-Zn anomalies turn up. Some Cu-Zn anomalies are legitimate, however, one of which (2e-12S19) also is weakly anomalous in silver.

None of the 20 silt samples returned anomalous in gold. Several, however, did return anomalous in Ag, Zn, Cu and Mo. with the silver anomalies, although weak, being more prevalent. These anomalies were recorded in almost every drainage sampled along the lower (in elevation) sampling line, southeast of the creeks.

The only anomalous results recorded in the seven rock samples taken are two Mo anomalies from known Molybdenite mineralization. These returned 1045 ppm (0.105%) Mo from sample 2e-1F01 and 4474 ppm (0.447%) Mo from 2e-3R03.

092514

CONCLUSIONS

Although molybdenite mineralization was discovered and sampled, there were no attendant precious metal values. Two samples were deemed slightly anomalous in gold in the soil samples, but these are rather isolated and weak, with no attendant anomalous gold-indicator elements, and are therefore postulated to be insignificant. Other (Mo, Cu, Zn, Ag) anomalies found in soils and silts are relatively weak, although somewhat clustered in the area of claims BARR 125 and 127. This is the area the Molybdenite mineralization was found in, and may reflect weak underlying coincident Mo, Cu, Zn, Ag mineralization. This type of mineralization may be skarn related, as skarn occurrences of this type occur in the same geology some 6 km to the west in more calcareous rocks.

RECOMMENDATIONS

Although the soil survey was technically successful in outlining weak base metal anomalies and two weak and isolated gold anomalies, the soil type was found to be mainly glacio-fluvial material, which therefore, does not reflect very well, the geochemistry of underlying geology. Since the geology regionally and locally mapped as underlying these claims has no history in hosting precious metal showings, and because the geochemical survey failed to outline any significant precious metal anomalies, no further work is recommended at this time.

092514

Respectfully submitted,



IAN COSTER, B.Sc. F.G.A.C.

DAVID M. STRAIN, Geol. Tech.



092514

REFERENCES:

- BOSTOCK, H.S.
1957 Selected Field Reports of the G.S.C.;
Yukon Territory; 1898 to 1933; G.S.C.
Memoir 284
- COSTER, IAN Geochemical Report on the BARR 39 - 60
Mineral Claims. Assessment Report
- MORIN, J.A.
1982 Elemental Distribution in Selected Yukon
Gold-Silver Deposits; in Precious Metals
the Northern Cordillera; The Association
of Exploration Geochemists
- WHEELER, J.O. Whitehorse Map Area, Yukon Territory,
105D; G.S.C. Memoir 312

092514

STATEMENT OF QUALIFICATIONS

I, IAN P.D.A. COSTER of P.O. Box 27, Atlin B.C., hereby certify that:

- 1) I am a geologist with Skukum Gold Inc. of #706 - 595 Howe Street, VANCOUVER, B.C.;
- 2) I obtained a Bachelor of Science Degree in Geology from the University of British Columbia, in 1981;
- 3) I am a Fellow of the Geological Association of Canada, and a Member of the Prospectors and Developers Association;
- 4) I have been engaged in mineral exploration since 1979 in Ontario, Quebec, N.W.T., British Columbia and Yukon;
- 5) I oversaw and was involved with the work performed on the BARR claim 117 - 138 claims in 1988, and am the co-author of this report.

092514

Dated this 10th. day of JUNE, 1988

IAN P.D.A. COSTER, B.Sc. F.G.A.C.

STATEMENT OF QUALIFICATIONS

I, DAVID M. STRAIN, certify that:

- I have been active in the exploration industry since 1976 and have been employed as geologist by various companies in British Columbia, the Yukon Territory, Ontario and Quebec since 1980.
- I am a graduate of Cambrian College of Applied Arts and Technology with a diploma (Honours) in Geological Engineering Technology; I attended the University of British Columbia for three years, enrolled in the Geological Sciences program.
- I have no interest in the claims or securities of Skukum Gold Inc. or Berglynn Resources Inc. nor do I expect to receive any.
- I am the co-author of this report.

092514

Dated at WHITEHORSE, Yukon, this
10th. day of JUNE, 1988.

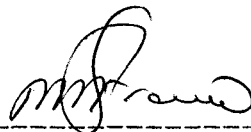

DAVID M. STRAIN, Geol. Tech.

STATEMENT OF COSTS

Assessment Valuation; BARR 117 to 138, BARR 39 to 60;
OBJ 1 and 2 Mineral Claims, Whitehorse M.D., Yukon

Ian Coster B.Sc., of Atlin, B.C. 4 days @ \$340.00/day -----	\$ 1,360.00
Dave Strain Geol. Tech. of Atlin, B.C. 4 days @ \$315.00/day -----	\$ 1,260.00
Pat Varas B.Sc. of Vancouver, B.C. 1 day @ \$225.00/day -----	\$ 225.00
Ian Bilquist B.Sc. of Vancouver, B.C. 2 days @ \$250.00/day -----	\$ 500.00
Chris Wallis Geol. Engineering student of Van., B.C. 2 days @ \$190.00/day -----	\$ 380.00
Camp Costs: 13 mandays @ \$40.00/manday -----	\$ 520.00
Helicopter -----	\$ 614.40
Truck Costs: 3 days @ \$55.00/day -----	\$ 165.00
Analytical Costs:	
154 Soil/Silt Samples @ \$11.60/sample -----	\$ 1,786.40
7 Rock Samples @ \$13.75/Sample -----	\$ 96.25
Shipping -----	\$ 157.00
Report Preparation:	
Typing, Binding, Copying -----	\$ 300.00

TOTAL 1988 EXPENDITURES -----	\$ <u>7,364.05</u>

092514

APPENDIX:
ANALYTICAL RESULTS

092514

GEOCHEMICAL ANALYSIS CERTIFICATE

ICP - .500 GRAM SAMPLE IS DIGESTED WITH 3ML 3-1-2 HCL-HNO3-H2O AT 95 DEG. C FOR ONE HOUR AND IS DILUTED TO 10 ML WITH WATER.
 THIS LEACH IS PARTIAL FOR MN FE CA P LA CR MG BA TI B W AND LIMITED FOR NA K AND AL. AU DETECTION LIMIT BY ICP IS 3 PPM.
 - SAMPLE TYPE: P1-P4 SOIL P5 SILT P6 ROCK AU* ANALYSIS BY ACID LEACH/AA FROM 10 GM SAMPLE.

DATE RECEIVED: JUN 13 1988

DATE REPORT MAILED: June 21/88

ASSAYER: C. Leong D. TOYE OR C. LEONG, CERTIFIED B.C. ASSAYERS

SKUKUM GOLD INC. PROJECT-2E File # 88-1916 Page 1

SAMPLE#	Mo	Cu	Pb	Zn	Ag	Ni	Co	Mn	Fe	As	U	Au	Tb	Sr	Cd	Sb	Bi	V	Ca	P	La	Cr	Hg	Ba	Ti	B	Al	Na	K	W	Au*
	PPM	PPM	PPM	PPM	PPM	PPM	PPM	PPM	%	PPM	PPM	PPM	PPM	PPM	PPM	PPM	PPM	PPM	%	%	PPM	PPM	%	PPM	%	%	%	%	%	PPM	PPB
88-2E-1S 01	1	11	13	159	.1	19	6	638	2.10	8	5	ND	3	23	2	2	2	43	.21	.049	10	21	.36	198	.04	2	.98	.01	.07	1	31
88-2E-1S 02	1	13	11	73	.1	8	5	237	2.42	13	5	ND	4	28	1	2	2	52	.21	.030	9	17	.35	145	.05	2	1.10	.01	.05	1	27
88-2E-1S 03	7	279	14	207	.4	19	16	1006	4.71	20	5	ND	4	106	2	2	4	89	1.03	.245	18	35	1.21	199	.25	14	1.98	.02	.81	75	16
88-2E-1S 04	5	79	14	75	.3	12	7	474	2.34	14	5	ND	9	39	1	3	2	45	.46	.068	23	20	.49	107	.07	15	.98	.02	.10	20	3
88-2E-1S 05	1	20	11	45	.1	6	4	311	1.71	8	5	ND	8	24	1	2	2	35	.34	.061	18	12	.32	69	.05	25	.61	.03	.07	3	1
88-2E-1S 06	1	23	14	89	.2	6	4	224	2.19	10	5	ND	6	22	1	2	2	48	.19	.027	11	17	.32	99	.05	2	1.10	.01	.03	1	15
88-2E-1S 07	1	14	9	77	.2	4	3	262	1.80	8	5	ND	1	17	1	2	2	41	.12	.028	7	12	.28	56	.03	4	.98	.02	.02	1	10
88-2E-1S 08	13	16	11	57	.3	5	3	217	1.61	11	5	ND	5	22	1	2	2	37	.24	.039	12	12	.40	68	.05	4	1.11	.02	.04	1	5
88-2E-1S 09	9	12	6	71	.1	6	5	340	2.00	5	5	ND	2	35	1	2	3	45	.34	.012	15	19	.55	237	.13	2	1.02	.01	.06	1	2
88-2E-1S 10	17	7	5	40	.1	3	2	85	2.02	6	5	ND	2	20	1	2	2	55	.12	.006	7	13	.12	36	.05	2	.36	.03	.04	1	1
88-2E-1S 11	3	13	8	41	.1	6	5	205	2.57	9	5	ND	4	23	1	2	2	58	.19	.013	10	16	.40	83	.07	2	1.47	.01	.02	1	10
88-2E-1S 12	1	11	5	44	.1	6	4	241	2.73	8	5	ND	2	23	1	2	2	57	.18	.054	8	16	.38	61	.06	2	1.34	.01	.02	1	11
88-2E-1S 13	17	10	8	70	.1	5	5	555	2.31	10	5	ND	1	45	1	2	2	55	.33	.029	8	14	.31	171	.03	8	1.23	.02	.03	1	9
88-2E-1S 14	18	10	9	39	.3	4	3	237	1.15	4	5	ND	1	20	1	2	2	27	.14	.025	10	9	.21	148	.04	3	1.02	.01	.06	1	8
88-2E-1S 16	7	6	5	29	.1	4	3	124	2.69	7	5	ND	1	24	1	2	2	57	.17	.009	7	12	.26	81	.07	2	1.07	.01	.01	1	7
88-2E-1S 17	8	16	12	46	.5	7	5	223	2.72	10	5	ND	2	31	1	2	2	63	.24	.018	10	17	.48	108	.07	2	1.50	.01	.05	2	5
88-2E-1S 19	9	21	12	44	.1	4	2	85	1.55	6	5	ND	1	23	1	2	2	39	.12	.029	10	10	.12	103	.02	2	.88	.01	.01	1	1
88-2E-1S 20	18	28	7	62	.2	8	6	247	2.27	11	5	ND	3	37	1	2	2	52	.30	.013	12	17	.51	175	.06	2	1.44	.02	.06	1	2
88-2E-1S 21	12	14	7	36	.1	4	3	123	2.04	3	5	ND	1	25	1	2	2	58	.16	.014	7	13	.25	69	.06	2	.86	.02	.01	1	1
88-2E-1S 22	1	41	10	61	.1	7	5	213	2.33	12	5	ND	2	30	1	2	2	55	.28	.016	15	18	.39	73	.06	9	1.13	.02	.03	1	16
88-2E-1S 25	14	24	8	86	.1	7	8	611	2.41	12	5	ND	1	45	1	2	2	54	.32	.016	8	18	.44	176	.06	3	1.09	.01	.05	1	8
88-2E-1S 27	1	70	11	108	.6	8	5	288	2.32	23	5	ND	5	42	1	3	2	46	.41	.025	24	19	.48	86	.05	13	.98	.01	.04	2	9
88-2E-1S 28	1	16	5	32	.3	7	5	155	2.37	10	5	ND	2	23	1	3	2	60	.18	.009	8	16	.35	58	.07	2	1.14	.01	.03	1	11
88-2E-1S 29	1	75	16	147	.2	13	4	188	2.37	18	5	ND	1	50	2	2	2	50	.42	.022	15	16	.27	100	.04	2	1.15	.02	.04	1	1
88-2E-1S 31	1	20	25	78	.1	9	8	428	2.87	23	5	ND	1	41	1	2	2	62	.33	.047	14	20	.61	149	.07	8	1.22	.01	.10	1	15
88-2E-1S 32	1	16	17	102	.1	8	8	423	2.63	16	5	ND	1	37	2	2	2	57	.36	.043	12	20	.59	120	.06	2	1.30	.01	.05	1	1
88-2E-1S 33	1	26	21	120	.5	7	7	584	2.95	19	5	ND	5	23	2	2	2	61	.15	.024	11	21	.36	93	.07	2	1.57	.01	.05	1	17
88-2E-1S 34	1	46	18	182	.2	8	5	448	2.87	23	5	ND	1	31	2	2	2	58	.21	.029	10	18	.46	134	.04	2	1.51	.01	.06	1	310
88-2E-1S 35	1	31	16	170	.2	10	6	1028	2.65	14	5	ND	1	26	3	2	2	55	.16	.034	10	24	.38	112	.05	2	1.31	.02	.03	1	2
88-2E-1S 36	1	14	11	53	.1	7	3	222	2.23	9	5	ND	1	18	1	2	2	54	.09	.027	8	19	.20	76	.08	2	.96	.01	.03	1	13
88-2E-1S 37	1	21	11	100	.7	11	5	367	3.26	28	5	ND	2	21	1	2	2	60	.14	.076	12	29	.44	102	.06	8	2.19	.01	.03	1	6
88-2E-1S 38	1	14	6	64	.1	8	5	252	3.36	11	5	ND	1	26	1	2	2	67	.15	.046	9	21	.46	107	.05	2	1.23	.01	.03	1	1
88-2E-1S 39	1	16	5	80	.2	7	5	247	4.01	33	5	ND	4	18	1	2	2	85	.18	.138	15	26	.36	54	.05	3	2.26	.01	.01	1	5
88-2E-1S 40	1	17	9	62	.2	10	6	275	3.53	15	5	ND	5	21	1	2	2	73	.16	.046	11	25	.49	109	.06	2	2.04	.01	.02	1	6
88-2E-1S 41	1	11	5	35	.2	7	5	206	2.53	7	5	ND	3	24	1	2	2	57	.22	.038	11	18	.43	116	.06	2	1.27	.02	.02	1	2
88-2E-1S 42	1	8	7	36	.1	6	4	170	2.56	10	5	ND	2	24	1	2	2	70	.19	.029	8	18	.35	56	.07	2	1.07	.01	.01	1	31
STD ORAU-3	17	60	38	132	.7	72	31	1127	4.06	43	17	5	29	52	18	17	19	63	.49	.089	40	64	.92	183	.07	35	1.72	.06	.14	12	51

092514

SKUKUM GOLD INC. PROJECT-2E FILE # 88-1916

SAMPLE#	Mo PPM	Cu PPM	Pb PPM	Zn PPM	Ag PPM	Mi PPM	Co PPM	Mn PPM	Fe %	As PPM	U PPM	Au PPM	Th PPM	Sr PPM	Cd PPM	Sb PPM	Bi PPM	V PPM	Ca %	P %	La PPM	Cr PPM	Mg %	Ba PPM	Ti %	B PPM	Al %	Na %	K %	W PPM	Au* PPB
88-2E-1S 43	1	11	11	54	.2	8	6	242	3.80	9	5	ND	5	19	1	3	2	67	.13	.039	11	19	.53	124	.05	2	1.71	.01	.05	1	1
88-2E-1S 44	1	12	10	51	.1	9	5	267	4.24	6	5	ND	5	15	1	2	2	80	.14	.189	10	24	.41	61	.04	4	1.60	.01	.05	2	3
88-2E-1S 45	2	16	16	50	.2	9	5	265	2.58	4	5	ND	1	19	1	2	2	49	.16	.040	11	18	.44	113	.03	2	1.36	.01	.06	1	8
88-2E-1S 46	1	8	8	41	.1	6	4	238	2.21	4	5	ND	3	15	1	2	2	48	.11	.017	8	14	.37	92	.05	2	1.13	.02	.05	1	4
88-2E-1S 47	1	11	8	32	.1	6	4	178	2.03	2	5	ND	4	17	1	2	2	44	.15	.043	9	14	.34	58	.04	4	1.17	.02	.04	1	1
88-2E-1S 48	1	15	16	48	.5	8	5	335	2.61	8	5	ND	4	19	1	2	2	54	.15	.024	12	15	.49	138	.05	2	1.41	.01	.05	2	1
88-2E-1S 49	2	26	14	134	.2	6	7	1710	1.93	2	5	ND	1	26	3	2	2	41	.19	.033	11	12	.20	197	.03	2	.87	.02	.06	1	1
88-2E-1S 50	2	26	11	61	.3	10	6	383	2.25	9	6	ND	2	24	1	2	2	49	.23	.022	10	20	.48	137	.05	2	1.11	.01	.06	1	1
88-2E-1S 51	1	19	6	36	.1	7	6	357	2.43	4	5	ND	5	22	1	2	2	51	.30	.049	15	16	.58	100	.06	2	1.31	.02	.01	1	1
88-2E-1S 54	1	12	5	28	.1	1	1	42	.51	2	5	ND	1	21	1	2	2	10	.22	.035	4	4	.06	73	.01	2	.30	.01	.01	2	1
88-2E-1S 55	1	13	12	64	.1	7	6	373	2.69	3	5	ND	1	21	1	2	2	53	.16	.023	8	15	.37	94	.05	2	1.22	.02	.02	1	2
88-2E-1S 56	2	28	19	64	.2	12	10	405	3.53	12	5	ND	6	22	1	3	2	65	.17	.022	10	20	.68	256	.05	2	2.15	.01	.07	1	1
88-2E-1S 57	1	14	11	71	.1	10	9	726	3.83	9	5	ND	3	20	1	2	2	78	.16	.109	9	23	.56	119	.06	3	1.54	.01	.08	1	1
88-2E-1S 58	1	10	12	148	.4	5	9	895	2.52	2	5	ND	4	19	1	2	2	53	.16	.025	9	14	.38	150	.05	2	1.23	.01	.07	1	4
88-2E-1S 59	1	9	16	54	.1	6	4	254	2.84	2	5	ND	3	20	1	2	2	62	.16	.031	8	14	.38	71	.08	2	1.31	.01	.07	1	1
88-2E-1S 60	1	7	8	48	.2	5	4	194	2.40	2	5	ND	3	19	1	2	2	51	.15	.024	8	13	.31	70	.05	11	1.32	.02	.07	2	11
88-2E-1S 61	1	9	9	56	.3	5	4	596	1.95	2	7	ND	1	20	1	2	2	44	.17	.040	8	11	.27	89	.04	2	.97	.01	.06	1	4
88-2E-1S 62	1	14	13	48	.1	9	5	290	2.75	14	5	ND	2	18	1	2	2	48	.11	.020	10	17	.43	67	.05	2	1.33	.01	.06	1	6
88-2E-1S 64	1	21	11	66	.5	6	4	251	1.62	11	5	ND	4	19	1	2	2	30	.30	.041	18	11	.32	113	.02	3	.86	.01	.05	1	1
88-2E-1S 67	1	16	8	39	.2	8	6	221	3.09	4	5	ND	3	19	1	2	2	58	.17	.026	8	20	.52	102	.06	2	1.97	.02	.05	1	1
88-2E-1S 68	1	9	7	37	.2	5	4	193	2.55	3	5	ND	5	19	1	2	2	52	.17	.021	9	14	.33	85	.06	2	1.44	.01	.06	1	1
88-2E-1S 70	1	9	11	75	.2	6	5	275	2.57	4	5	ND	1	24	1	2	2	51	.19	.024	8	14	.46	138	.04	2	1.01	.01	.07	1	1
88-2E-3S 01	3	199	11	89	.5	8	10	779	2.66	21	5	ND	6	42	1	2	9	38	1.09	.108	20	11	.43	144	.02	7	1.07	.01	.14	70	1
88-2E-6S 01	7	27	19	188	.1	6	6	420	1.87	6	5	ND	1	15	1	2	4	34	.15	.024	6	11	.26	78	.04	6	.91	.01	.11	2	8
88-2E-6S 02	7	60	10	85	.3	8	6	1137	1.31	5	5	ND	1	29	1	2	2	22	.37	.065	10	9	.20	171	.01	2	.81	.01	.04	1	1
88-2E-6S 03	2	80	3	32	.2	6	2	147	.73	2	5	ND	1	20	1	2	2	11	.28	.062	10	5	.13	73	.02	3	.54	.01	.01	1	1
88-2E-6S 04	4	9	7	39	.2	5	3	128	1.24	6	5	ND	3	19	1	2	2	29	.22	.008	8	10	.31	69	.04	15	.93	.01	.05	4	1
88-2E-6S 05	6	64	14	78	.4	8	4	457	1.46	6	5	ND	1	30	1	2	2	33	.40	.023	10	12	.27	98	.03	2	1.04	.01	.03	1	1
88-2E-6S 06	4	146	17	73	.8	11	5	208	1.54	7	5	ND	1	29	2	2	2	28	.25	.038	31	14	.28	94	.02	9	.99	.01	.02	1	1
88-2E-6S 07	5	85	10	122	.7	10	5	674	.90	6	13	ND	1	48	19	2	2	13	.60	.089	49	8	.13	81	.01	4	.79	.01	.06	1	1
88-2E-6S 08	2	15	8	60	.1	6	5	228	1.60	2	5	ND	2	28	1	2	2	37	.32	.020	8	13	.39	67	.07	2	.85	.01	.08	1	1
88-2E-6S 09	1	54	9	51	.4	9	5	235	1.63	3	5	ND	1	27	1	2	2	34	.33	.036	18	17	.39	88	.03	7	.96	.01	.04	1	2
88-2E-6S 10	1	45	24	70	.1	30	4	168	1.61	9	5	ND	1	25	1	2	2	33	.21	.017	10	55	.59	74	.07	4	1.10	.01	.03	1	8
88-2E-6S 11	2	40	23	50	.4	22	3	70	.83	5	5	ND	1	23	2	2	2	16	.15	.022	8	21	.21	84	.02	4	.63	.01	.03	1	5
88-2E-6S 12	3	38	27	162	.5	12	9	542	2.47	20	5	ND	2	27	2	2	2	48	.30	.034	10	17	.41	101	.05	3	1.11	.01	.05	1	2
88-2E-6S 13	1	13	7	37	.1	13	4	150	1.80	8	5	ND	4	23	1	2	2	38	.22	.021	9	21	.36	43	.05	2	.81	.01	.03	3	1
STD C/AU-S	17	59	38	132	7.1	68	28	1053	3.88	39	17	6	36	48	17	16	18	56	.47	.081	39	55	.88	172	.06	33	1.80	.06	.14	9	47

222714

SAMPLE#	Mo PPM	Cu PPM	Pb PPM	Zn PPM	Ag PPM	Ni PPM	Co PPM	Mn PPM	Fe %	As PPM	U PPM	Au PPM	Th PPM	Sr PPM	Cd PPM	Sb PPM	Bi PPM	V PPM	Ca %	P %	La PPM	Cr PPM	Mg %	Ba PPM	Ti %	B PPM	Al %	Na %	K %	W PPM	Au* PPB
88-2X-6S 14	2	23	11	46	.1	10	3	129	1.35	7	5	ND	1	30	1	2	2	30	.23	.029	10	18	.28	75	.04	2	.81	.03	.03	2	3
88-2X-6S 15	1	13	3	36	.1	3	1	66	.45	2	5	ND	1	21	2	2	2	9	.16	.041	5	3	.03	55	.01	3	.25	.01	.02	1	1
88-2X-6S 16	6	54	79	88	1.0	11	50	2465	3.20	14	5	ND	1	28	2	2	2	47	.21	.100	18	20	.20	95	.03	2	2.16	.02	.01	1	2
88-2X-6S 17	2	29	91	265	.2	13	8	902	2.58	9	5	ND	1	44	3	2	2	47	.28	.026	9	18	.37	334	.03	2	1.64	.01	.06	2	109
88-2X-6S 18	1	13	18	153	.1	6	4	218	2.12	5	5	ND	1	35	2	2	2	42	.26	.019	7	13	.26	80	.04	2	1.00	.01	.12	1	3
88-2X-6S 19	2	14	10	95	.1	9	5	235	3.23	13	5	ND	4	18	1	2	2	67	.13	.041	9	23	.39	85	.06	2	1.66	.01	.03	1	1
88-2X-6S 20	2	12	17	115	.3	9	7	456	3.28	16	5	ND	5	20	1	3	2	68	.14	.036	9	21	.40	110	.04	4	1.69	.01	.05	1	1
88-2X-6S 21	2	15	15	127	.2	11	6	341	3.04	18	5	ND	4	18	1	2	4	63	.13	.045	9	25	.43	113	.04	2	1.67	.03	.07	1	1
88-2X-6S 22	2	17	21	112	.4	10	5	266	3.11	24	5	ND	7	18	1	2	2	60	.14	.036	9	23	.37	86	.04	2	1.67	.01	.08	5	4
88-2X-6S 23	2	24	30	201	.4	9	6	487	2.62	14	5	ND	1	31	2	2	2	43	.26	.035	13	15	.31	137	.03	2	1.26	.01	.11	5	1
88-2X-6S 25	2	16	20	101	.1	5	4	438	2.05	15	5	ND	1	26	1	2	3	36	.23	.024	9	11	.24	120	.01	2	1.10	.01	.10	2	1
88-2X-6S 26	4	53	81	132	.3	10	10	1758	2.19	30	5	ND	3	62	2	2	2	34	.59	.060	25	18	.31	308	.02	2	1.55	.01	.07	1	15
88-2X-6S 27	4	57	55	246	1.6	17	7	455	2.88	53	5	ND	8	56	1	4	2	45	.53	.087	37	29	.54	321	.01	2	2.66	.01	.13	4	1
88-2X-6S 28	2	40	30	201	1.1	8	4	318	1.75	50	5	ND	5	48	3	3	3	28	.62	.037	18	13	.25	228	.01	2	1.28	.01	.19	3	3
88-2X-6S 29	3	18	23	127	.3	5	2	149	1.47	20	5	ND	1	22	1	2	2	33	.13	.031	6	14	.19	100	.01	2	.98	.01	.04	7	2
88-2X-6S 30	2	27	26	134	.1	10	5	343	2.01	25	5	ND	1	41	1	2	3	40	.35	.040	12	17	.38	149	.03	2	1.15	.01	.03	8	13
88-2X-6S 31	2	35	38	151	.1	15	8	486	2.27	30	5	ND	4	34	1	2	2	45	.30	.025	13	32	.58	107	.05	4	1.40	.01	.03	6	1
88-2X-6S 32	4	18	22	110	.1	8	4	419	2.12	16	5	ND	1	28	1	2	3	51	.23	.020	7	18	.36	85	.06	2	.93	.02	.01	6	4
88-2X-6S 33	2	23	22	71	.1	5	3	361	1.22	13	5	ND	1	19	6	2	2	25	.10	.035	8	9	.13	71	.02	2	.79	.02	.02	1	2
88-2X-6S 34	3	42	25	170	.5	13	10	358	2.26	11	8	ND	4	28	2	3	4	44	.26	.018	13	23	.47	80	.05	2	1.44	.01	.06	7	2
88-2X-6S 35	2	28	27	121	.4	10	5	286	1.94	13	5	ND	3	30	1	2	2	41	.29	.018	12	19	.43	56	.05	3	1.07	.01	.04	7	3
88-2X-6S 36	5	43	37	180	.4	12	9	294	2.47	15	5	ND	2	28	2	2	3	43	.23	.021	12	18	.40	86	.03	2	1.50	.01	.05	9	1
88-2X-6S 37	2	22	12	67	.1	6	4	191	2.12	9	5	ND	1	25	1	2	2	46	.21	.018	9	15	.35	59	.05	5	.97	.03	.01	3	3
88-2X-6S 38	20	209	42	491	.2	18	24	2392	3.13	23	5	ND	1	40	13	2	2	55	.40	.055	26	25	.48	177	.04	7	1.68	.02	.04	1	1
88-2X-6S 39	3	14	7	50	.1	5	3	172	1.75	7	5	ND	1	22	1	2	2	44	.18	.010	6	13	.27	64	.05	2	.92	.01	.02	1	1
88-2X-6S 40	2	22	10	55	.4	9	5	247	1.94	31	7	ND	2	31	1	2	2	44	.31	.034	12	14	.32	88	.03	5	.91	.01	.10	3	1
88-2X-6S 41	5	67	18	240	.2	11	9	807	2.30	29	5	ND	1	30	6	2	2	44	.27	.044	12	16	.39	125	.04	3	1.23	.02	.12	8	1
88-2X-6S 42	1	9	9	104	.5	6	5	208	1.93	6	8	ND	4	24	1	2	2	42	.21	.024	9	14	.25	112	.05	2	.78	.01	.07	2	12
88-2X-12S 01	2	15	9	46	.1	7	5	185	2.41	14	5	ND	3	27	1	2	2	52	.26	.025	10	16	.37	116	.05	2	.93	.01	.06	2	4
88-2X-12S 02	4	44	17	88	.6	12	7	381	2.75	19	5	ND	9	27	1	2	3	58	.32	.055	20	25	.65	146	.07	5	1.58	.01	.06	8	2
88-2X-12S 03	6	21	11	54	.2	8	5	491	1.96	16	5	ND	2	16	1	2	3	37	.13	.035	9	18	.35	77	.03	2	1.30	.01	.05	1	1
88-2X-12S 04	2	16	8	46	.5	7	5	190	2.90	15	5	ND	6	19	1	2	2	63	.19	.081	12	20	.38	67	.04	3	1.55	.01	.05	2	1
88-2X-12S 05	3	18	10	49	.1	7	5	331	2.21	16	5	ND	3	21	1	2	2	47	.23	.071	12	15	.39	78	.04	3	1.32	.01	.05	1	22
88-2X-12S 06	2	61	11	60	.2	10	6	334	2.00	15	5	ND	5	26	1	2	2	42	.26	.048	20	16	.44	175	.04	2	1.49	.01	.05	3	1
88-2X-12S 07	10	39	11	52	.1	7	4	267	1.95	20	5	ND	4	28	1	2	3	41	.38	.060	15	15	.40	121	.05	2	.82	.01	.05	1	1
88-2X-12S 08	18	109	18	135	.4	24	11	623	3.50	27	5	ND	11	42	1	2	6	62	.59	.106	27	42	.80	163	.09	5	1.34	.01	.24	27	6
STD C/AU-3	20	60	39	132	7.3	73	31	1145	4.27	39	19	8	40	52	19	17	19	60	.51	.094	41	60	.97	183	.08	36	1.82	.06	.13	13	50

032514

SKUKUM GOLD PROJECT-2E FILE # 88-1916

SAMPLE#	Mo PPM	Cu PPM	Pb PPM	Zn PPM	Ag PPM	Ni PPM	Co PPM	Mn PPM	Fe %	As PPM	U PPM	Au PPM	Th PPM	Sr PPM	Cd PPM	Sb PPM	Bi PPM	V PPM	Ca %	P %	La PPM	Cr PPM	Mg %	Ba PPM	Ti %	B PPM	Al %	Na %	K %	W PPM	Au* PPB
88-2E-12S 09	3	27	9	59	.2	7	4	192	2.84	14	5	ND	1	19	1	2	2	58	.21	.031	11	19	.39	55	.04	2	1.19	.01	.01	1	3
88-2E-12S 10	1	16	6	43	.1	6	4	190	2.03	9	5	ND	1	21	1	2	2	40	.28	.073	11	16	.36	75	.04	2	1.10	.01	.01	1	2
88-2E-12S 11	20	23	8	50	.6	7	4	232	2.48	37	5	ND	6	19	1	2	2	44	.18	.013	13	14	.45	109	.04	2	1.35	.01	.05	3	2
88-2E-12S 12	20	14	8	44	.4	4	3	271	2.33	17	5	ND	3	17	1	2	2	54	.13	.030	8	11	.26	59	.04	2	1.09	.01	.02	1	1
88-2E-12S 13	44	14	6	39	.1	5	3	189	1.48	7	5	ND	1	24	1	2	2	32	.23	.012	10	11	.38	112	.04	2	.86	.01	.01	1	2
88-2E-12S 14	73	56	14	61	.2	9	5	253	2.65	27	5	ND	4	34	1	2	2	46	.30	.023	12	20	.54	179	.03	2	1.51	.01	.01	1	1
88-2E-12S 15	9	27	7	51	.1	6	4	238	1.54	8	5	ND	1	28	1	2	2	29	.29	.049	15	12	.33	91	.03	5	.82	.02	.01	2	8
88-2E-12S 16	21	156	12	105	.6	9	6	429	1.66	16	5	ND	1	88	2	2	2	28	.88	.055	14	14	.41	229	.02	2	1.22	.01	.02	1	7
88-2E-12S 17	21	383	12	126	1.2	9	5	337	1.52	11	5	ND	3	95	3	3	2	26	.93	.074	19	12	.33	190	.02	2	1.11	.02	.06	1	7
88-2E-12S 18	7	82	5	71	.4	8	3	195	1.39	7	5	ND	2	45	1	2	2	26	.46	.020	11	16	.42	129	.03	2	.95	.01	.02	1	2
88-2E-12S 19	13	429	20	290	2.1	17	6	466	2.42	63	5	ND	2	131	3	2	3	29	1.30	.079	75	16	.48	457	.01	2	2.00	.02	.05	1	13
88-2E-12S 20	1	41	5	21	.9	2	2	58	.63	3	5	ND	1	14	1	2	2	12	.11	.043	11	5	.09	76	.01	2	.39	.01	.02	1	1
88-2E-12S 21	2	38	9	58	.5	5	2	117	1.15	8	5	ND	1	25	1	2	2	23	.19	.032	18	9	.22	76	.01	2	.96	.04	.01	1	3
88-2E-12S 22	3	56	15	72	.7	10	4	371	1.88	14	5	ND	1	45	2	2	2	34	.38	.064	37	17	.44	207	.02	2	1.49	.01	.01	1	1
88-2E-12S 23	3	61	20	135	.8	10	4	224	1.76	28	5	ND	1	48	1	2	2	25	.59	.060	81	15	.37	132	.02	2	1.48	.02	.02	1	7
88-2E-12S 24	3	44	13	80	.5	7	4	359	1.43	18	5	ND	1	55	2	2	2	23	.74	.061	32	10	.30	157	.02	2	1.14	.02	.01	1	1
88-2E-12S 25	6	42	22	77	.6	8	8	981	1.64	18	5	ND	1	55	1	2	2	29	.68	.097	35	12	.37	102	.01	2	1.25	.01	.01	1	2
88-2E-12S 26	1	16	7	53	.5	7	4	216	1.67	13	6	ND	1	31	1	2	2	35	.35	.019	11	13	.46	60	.04	2	.98	.01	.04	1	1
88-2E-12S 27	2	23	11	54	.3	8	5	297	2.38	14	5	ND	1	30	1	2	2	48	.35	.027	13	17	.55	92	.05	2	1.27	.01	.03	1	1
88-2E-12S 28	1	11	6	77	.1	7	4	229	2.48	12	5	ND	1	21	1	2	2	52	.18	.018	8	18	.44	57	.06	2	1.01	.02	.02	1	2
88-2E-12S 29	1	18	16	71	.1	9	6	282	3.07	15	5	ND	1	29	1	2	2	60	.24	.037	13	21	.64	77	.06	4	1.33	.01	.02	1	2
88-2E-12S 30	1	16	14	57	.3	6	4	222	2.69	11	5	ND	1	21	1	2	2	58	.18	.032	9	17	.48	65	.06	2	1.20	.01	.02	2	1
88-2E-12S 31	1	11	6	50	.3	6	5	356	2.86	9	5	ND	4	21	1	2	2	58	.19	.040	10	15	.35	50	.05	2	1.27	.01	.04	2	2
88-2E-12S 32	1	9	9	39	.1	6	4	191	2.76	6	5	ND	1	23	1	2	2	62	.18	.022	7	17	.41	51	.07	2	1.08	.01	.01	1	2
88-2E-12S 33	1	10	8	49	.1	7	5	267	3.71	10	5	ND	3	23	1	2	2	71	.20	.020	9	19	.53	55	.09	3	1.40	.01	.02	1	1
88-2E-12S 34	1	14	13	54	.4	7	5	265	2.14	10	5	ND	1	24	1	3	2	41	.23	.061	13	14	.42	69	.04	2	1.31	.01	.05	1	8
STD C/AU-S	18	59	38	131	7.2	69	29	1139	4.10	40	22	8	36	50	17	17	20	59	.49	.085	40	59	.93	181	.07	34	1.71	.07	.13	10	50

092514

134
soils

SAMPLE#	Mo PPM	Cu PPM	Pb PPM	Zn PPM	Ag PPM	Ni PPM	Co PPM	Mn PPM	Fe %	As PPM	U PPM	Au PPM	Th PPM	Sr PPM	Cd PPM	Sb PPM	Bi PPM	V PPM	Ca %	P %	La PPM	Cr PPM	Mg %	Ba PPM	Ti %	B PPM	Al %	Na %	K %	V PPM	Au* PPB
88-2E-1L 01	1	25	17	71	.2	9	7	450	2.65	10	5	ND	5	30	1	2	2	53	.46	.072	19	18	.65	123	.07	2	1.20	.01	.05	3	1
88-2E-1L 02	3	31	10	51	.3	7	5	284	3.53	10	5	ND	6	24	1	2	2	84	.38	.066	20	19	.32	88	.05	2	.57	.02	.03	6	2
88-2E-3L 01	1	23	15	72	.2	8	6	394	2.62	9	5	ND	10	28	1	2	2	52	.43	.072	21	17	.63	112	.07	2	1.09	.01	.02	4	1
88-2E-3L 02	3	38	11	56	.1	6	5	280	2.71	12	5	ND	6	24	1	2	2	61	.36	.058	20	16	.31	87	.05	2	.59	.01	.02	4	1
88-2E-3L 03	20	188	16	157	.6	10	5	564	1.87	31	5	ND	1	68	2	2	3	30	.69	.097	25	15	.42	281	.02	4	1.37	.01	.03	1	1
88-2E-3L 04	3	86	15	108	.8	7	4	319	1.78	49	5	ND	1	87	1	2	2	31	.74	.055	34	13	.39	232	.02	2	1.18	.01	.03	1	3
88-2E-3L 05	2	72	16	91	.9	8	4	280	1.69	55	5	ND	1	81	1	2	2	29	.63	.049	32	13	.40	182	.02	8	1.13	.01	.03	1	21
88-2E-3L 06	2	89	11	136	.9	11	4	247	1.58	39	5	ND	1	76	1	2	2	26	1.06	.056	37	16	.40	124	.03	4	1.28	.02	.02	1	4
88-2E-3L 07	1	32	8	103	.2	6	3	190	1.49	44	5	ND	1	37	1	2	2	29	.53	.040	27	11	.33	82	.03	2	.88	.01	.01	1	1
88-2E-3L 08	1	15	18	50	.5	5	6	317	3.96	11	5	ND	16	28	1	2	2	95	.45	.074	27	19	.46	89	.06	2	.83	.01	.05	1	1
88-2E-3L 09	3	25	10	45	.1	5	4	242	2.66	9	5	ND	5	22	1	2	2	62	.34	.056	19	15	.26	79	.04	2	.50	.01	.02	3	2
88-2E-3L 10	3	36	14	55	.3	5	5	261	2.80	12	5	ND	5	24	1	2	2	65	.35	.058	19	15	.31	98	.05	7	.60	.01	.02	2	1
88-2E-3L 11	7	125	31	159	1.1	12	8	465	3.25	34	5	ND	11	45	2	4	3	58	.60	.097	26	21	.70	205	.08	2	1.41	.02	.11	4	1
88-2E-12L 01	36	205	20	171	2.8	16	7	485	2.26	26	13	ND	6	152	2	2	2	31	1.58	.088	99	19	.49	584	.02	2	2.12	.01	.10	1	4
88-2E-12L 02	16	178	17	139	2.1	13	5	248	1.82	34	6	ND	3	131	2	2	2	28	1.23	.076	53	14	.41	320	.02	2	1.62	.01	.06	1	2
88-2E-12L 03	16	412	59	370	2.6	26	6	425	2.29	75	5	ND	1	130	4	2	2	32	1.49	.071	69	19	.48	306	.02	3	1.71	.01	.06	1	5
88-2E-12L 04	7	238	20	203	3.1	11	4	197	2.07	21	9	ND	6	89	2	2	3	33	1.36	.081	100	15	.37	186	.02	6	1.27	.01	.07	1	1
88-2E-12L 05	1	21	22	66	.6	7	7	400	3.11	16	5	ND	12	37	1	2	2	67	.56	.086	24	17	.62	130	.07	2	1.12	.01	.08	1	1
88-2E-12L 06	4	110	41	362	2.6	19	9	854	3.14	93	5	ND	5	89	8	2	2	42	.98	.088	65	23	.65	528	.02	2	3.48	.01	.14	1	2
88-2E-12L 07	3	53	35	207	1.3	14	7	654	2.38	54	5	ND	3	66	3	3	2	40	.92	.081	39	18	.54	280	.03	2	2.04	.01	.09	1	1
STD C/AU-S	18	60	41	132	6.8	68	29	1088	4.06	43	16	7	36	51	18	17	19	59	.49	.085	40	58	.92	180	.07	37	1.75	.06	.13	11	49

20 silts

092514

SKUKUM GOLD INC. PROJECT-2E FILE # 88-1916

SAMPLE#	Mo PPM	Cu PPM	Pb PPM	Zn PPM	Ag PPM	Ni PPM	Co PPM	Mn PPM	Fe %	As PPM	U PPM	Au PPM	Th PPM	Sr PPM	Cd PPM	Sb PPM	Bi PPM	V PPM	Ca %	P %	La PPM	Cr PPM	Mg %	Ba PPM	Ti %	B PPM	Al %	Na %	K %	W PPM	Au* PPB
88-2E-1F 01	1045	19	6	26	.1	8	2	394	.74	13	5	ND	2	29	1	2	2	4	.42	.007	2	5	.12	367	.01	2	.13	.02	.10	1	7
88-2E-1F 02	141	48	9	145	.5	93	16	993	3.10	35	5	ND	7	276	1	2	2	67	3.20	.119	21	180	1.36	130	.05	2	1.05	.02	.12	1	1
88-2E-6F 01	4	44	6	403	.1	2	2	282	1.12	2	5	ND	1	7	9	2	2	7	.16	.001	2	1	.10	32	.01	12	.21	.01	.03	29	1
88-2E-3R 01	5	35	6	50	.3	4	5	1585	3.32	10	5	ND	2	286	1	2	2	13	9.77	.037	12	3	.50	1902	.01	2	.68	.01	.07	3	5
88-2E-3R 02	2	5	4	28	.3	2	2	185	.90	2	5	ND	8	17	1	2	2	6	.45	.014	10	2	.16	30	.01	5	.33	.01	.11	1	1
88-2E-3R 03	4474	21	17	10	.1	1	1	156	.34	5	5	ND	1	101	1	2	3	1	1.62	.009	2	1	.03	346	.01	2	.19	.02	.17	1	1
88-2E-11R 01	2	214	120	473	6.1	72	14	456	4.15	5	5	ND	4	289	11	2	2	148	3.30	.238	6	88	.69	73	.14	4	4.87	.20	.47	18	5
STD C/AU-R	18	60	36	132	6.8	69	30	1148	4.16	36	18	8	36	50	17	18	20	59	.52	.086	41	58	.94	180	.07	34	1.80	.05	.13	11	525

09251A