

MAP NO.: ASSESSMENT REPORT X
105 J 4 PROSPECTUS
CONFIDENTIAL X
OPEN FILE

DOCUMENT NO: 092485
MINING DISTRICT: Watson Lake
TYPE OF WORK: Trenching, stripping,
assays

REPORT FILED UNDER: A & M Exploration Ltd.

DATE PERFORMED: 1987

DATE FILED: 30 June 1988

LOCATION: LAT.: 62°13'N

AREA: Sheldon Lake

LONG.: 131°46'W

VALUE \$: 4500.

CLAIM NAME & NO.: AM 1-26, 67, 68, 73, 88-93 YA66409-430, 67049-062, 093, 095, 099,
YA67371-376

WORK DONE BY: D.G. Allen

WORK DONE FOR: A & M Exploration Ltd.

DATE TO GOOD STANDING:	REMARKS: #27 AM Reconnaissance rock geochemical sampling, and drilling and blasting was done. A 700 X 1000 m zone of silicification and quartz stockwork contains up to 780 ppb Au and 12.4 ppm Ag. Silver-zinc-copper bearing carbonate cemented breccias and skarn also are present.



exploration ltd.

**GEOLOGY · GEOPHYSICS
MINING ENGINEERING**

Suite #704-850 WEST HASTINGS STREET, VANCOUVER, B.C.
TELEPHONE (604) 681-1100 V6C 1E1

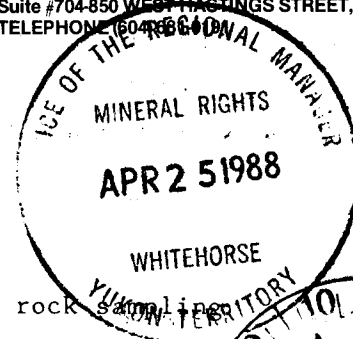

ASSESSMENT REPORT

describing results of trenching and rock sampling

on the

AM PROPERTY

Watson Mining Division - Yukon Territory

Lat. 62° 13'N

Long. 131° 46'W

N.T.S. 105 J/3,4

held by

A & M EXPLORATION LTD.

by

Donald G. Allen,
P. Eng., (B.C.)

February 25, 1988

Vancouver, B.C.

002485

This report has been examined by
the Geological Survey of Canada
under Section 53 (4) Yukon Quartz
Mining Act and is shown as
representation work in the amount
of \$ 4500.00.

J. J. Brennan
for Regional Manager, Exploration and
Geological Services for Commissioner,
of Yukon Territory.

100
100
100

TABLE OF CONTENTS

SUMMARY		1
1987 FIELDWORK		2
CONCLUSION		2
RECOMMENDATION		3
SUMMARY OF 1987 GEOCHEMICAL RESULTS		4
1987 SAMPLE DESCRIPTIONS	After page	4
ANALYTICAL RESULTS	After page	4

TABLE

Table 1	List of Claims	After page	3
---------	----------------	------------	---

FIGURES

Figure 1	Location Map		After page	4
Figure 2	Access Map	1:250,000	After page	4
Figure 3	Claim Map	1:50,000	After page	4
Figure 4	Geological Compilation Map	1:20,000	After page	4
Figure 5	Geochemical Compilation Map			
	Au, Ag, As	1:20,000	After page	4
Figure 5a	Zn, Pb	1:20,000	After page	4
Figure 5b	Cu, Mo	1:20,000	After page	4
Figure 6	Geophysical Compilation Map	1:20,000	After page	4

SUMMARY

A & M Exploration Ltd. holds the AM property in west central Yukon. The property is situated 51 kilometres northeast of Ross River. Access to the property is by helicopter from Ross River. The North Canal Road passes within seven kilometres of the property, but on the opposite side of the river (Figures 1 and 2).

The property was formerly held by SMD Mining Co. who discovered the prospect in 1981 as a result of a regional geochemical survey. In 1981 and 1982 SMD conducted a program of line cutting, soil geochemical surveys, geological mapping, and magnetic and induced polarization surveys. The property was recently acquired by A & M who conducted a reconnaissance program of geochemical sampling to determine whether or not there was any exploration potential for gold.

The AM claims are underlain by sedimentary rocks of the Devonian-Mississippian Earn Group which comprise phyllite, argillite and argillaceous quartzite and siltstone. These rocks have been intruded and converted to hornfels by two quartz diorite to granodiorite stocks and related dikes (Figure 3). A metamorphic aureole extends 200 to 300 metres from the intrusive contacts. To the southwest it extends 1000 to 2000 metres beyond the contacts and contains a mineralized quartz vein stockwork and intense silicification.

Three types of mineralization occur on the property:

- (1) Quartz vein stockworks in two areas contain copper and molybdenum mineralization along with anomalous lead, zinc, silver and gold values;
- (2) Skarn type zinc-copper mineralization occurs in calcareous sedimentary units;
- (3) A breccia zone (pipe?) 100 by 300 metres in dimension, west of the stockwork zone, contains disseminations, blebs, and stringers of chalcopyrite, bornite, sphalerite and galena.

A prominent copper-molybdenum soil geochemical anomaly (+200 ppm Cu, +10 ppm Mo) about 1000 metres long by 500 metres wide is centered on the stockwork zone. Partly coinciding with and extending well beyond, is a large lead-zinc-silver soil anomaly (+400 ppm Zn, +60 ppm Pb, +2 ppm Ag). Results of previous soil geochemical surveys are summarized on Figures 5, 5a and 5b. An induced polarization-resistivity survey (Figure 6) revealed a well developed angular pyrite halo surrounding the stockwork zone, with a central anomaly underlying the highest Mo-Cu-Ag soil anomaly.

1987 FIELDWORK

Because only limited rock sampling and few gold analyses were reported in previous work, a reconnaissance rock geochemical sampling was carried out in 1987 to collect samples for gold analyses. To facilitate sampling and to obtain as fresh a rock sample as possible, hand trenching with a plugger and explosives was undertaken. At 14 sites, from one to eight holes were drilled to a depth of up to three feet and outcrops broken up with explosives. A total of 26 samples were collected and analysed for gold by atomic absorption methods and for 30 elements by inductively coupled plasma spectrometry. Sample sites are plotted on Figure 5 along with gold, silver, and arsenic values, and boundaries of silver greater than 20 parts per million in soil. Of particular interest are a number of anomalous gold values (up to 780 parts per billion or 0.02 ounces per ton) in quartz veined and silicified metasedimentary rocks. In addition to anomalous amounts of molybdenum, copper, lead, zinc and silver, interesting values (locally highly anomalous) of arsenic, cadmium, bismuth, vanadium and tungsten occur in these skarns, breccias and stockworks.

CONCLUSION

Results of previous work indicate the presence of a large area of interest, at least three kilometres in diameter, of hornfels development and quartz and carbonate veining. Within this zone is a 700 by 1000 metre zone of silicification and quartz stockwork development. In addition to exploration potential for copper and molybdenum in quartz vein stockworks, potential exists for silver-lead-zinc mineralization in skarns, breccias, and possibly as stratabound mineralization in the clastic sedimentary rocks. Significant gold values (up to 0.02 ounces per ton) obtained in sampling of the quartz veined hornfels indicate potential for a gold-bearing stockwork.

RECOMMENDATION

Because outcrops are not particularly abundant, the survey grid should be reflagged and soil sampling conducted over the grid area specifically to define any areas enriched in gold or any of its pathfinder elements such as arsenic and bismuth. Any anomalies defined would constitute a drilling target.

Table 1 LIST OF CLAIMS

<u>Claim Name</u>	<u>Grant Number</u>
AM 1 - 22	YA66409 - YA66430
AM 23 - 36	YA67049 - YA67062
AM 67	YA67093
AM 68	YA67094
AM 73	YA67099
AM 88 - 93	YA67371 - YA67376

SUMMARY OF 1987 GEOCHEMICAL RESULTS

	<u>Mo</u>	<u>Cu</u>	<u>Pb</u>	<u>Zn</u>	<u>Ag</u>	<u>Au</u>	<u>As</u>	<u>Cd</u>	<u>Bi</u>
	<u>ppm</u>	<u>ppm</u>	<u>ppm</u>	<u>ppm</u>	<u>ppm</u>	<u>ppb</u>	<u>ppm</u>	<u>ppm</u>	<u>ppm</u>
Quartz vein stockwork	1-113	22-657	4-265	83-751	0.5-12.4	to 780	8-94	1-17	7-392
Hornfels, skarn	2-32	14-7107	2-240	97-38451	0.4-44.4	to 30	8-89	2-994	2- 6
Breccia	1-2	31-7192	62-426	195-6038	2.1-86.2	to 40	24-108	1-95	2- 69

AM PROPERTY

1987 SAMPLE DESCRIPTIONS

<u>Sample No.</u>	<u>Description</u>	<u>ppb Au</u>	<u>ppm Ag</u>
700250	Silicified hornfelsic siltstone cut by quartz veinlets up to 1 cm wide. Chip sample over area 1 by 2.5m.	50	1.5
700251	As above.	780	12.4
700252	Phyllitic shale with scattered 0.1 to 1 cm calcite-quartz veinlet. Grab sample.	5	10.0
700253	Brecciated phyllitic shale cut by calcite + quartz stringers. Chip sample across 8 m. 30 m east of 252.	5	30.8
700254	As above. 30 m east of 253.	10	44.2
700255	As above. 8 m chip sample.	5	3.6
700256	As above. 8 m chip sample.	5	7.2
700257	As above. 8 m chip sample. Malachite stained.	5	14.2
700258	As above.	5	6.4
700259	As above.	5	2.1
700260	As above, pyrite chalcopryrite and sphalerite present.	40	12.0
706201	Silicified metasilstone with scattered quartz veinlets up to 1 cm wide. Sample includes some actinolite skarn from a 20 cm wide skarn lens. Chip sample collected over area of 5 by 10 m.	20	1.4
706202	Brown siliceous hornfels - no observed veining.	5	0.6
706203	Polymictic sedimentary breccia. Chip sample.	5	0.5

1987 SAMPLE DESCRIPTIONS (cont'd)

<u>Sample No.</u>	<u>Description</u>	<u>ppb Au</u>	<u>ppm Ag</u>
706204	Fine grained metaquartzite containing irregularly disseminated pyrrhotite. Chip sample across 3 by 3 m.	5	0.4
706205	Brown siliceous hornfels with abundant quartz veinlets up to 2 cm wide. Chip sample.	240	1.2
706206	As above.	120	0.5
706207	As above.	5	0.9
706208	Siliceous hornfels containing abundant disseminated pyrite. 1 m square outcrop.	30	3.5
706209	Massive fine-grained diopside skarn containing locally abundant pyrite, chalcopyrite and sphalerite. Chip sample across 6 m.	20	44.4
706210	Siliceous hornfels containing locally abundant diopside-rich lenses; contains sphalerite. Chip sample across 3 by 3 m outcrop.	5	4.3
706211	Siliceous biotite hornfels.	5	3.1
706212	Biotite granodiorite dike cutting silicified biotite hornfels. Abundant quartz veining. Chip sample across 5 by 3m outcrop.	270	5.6
706213	Brecciated limy shale. Some early siliceous veins with disseminated chalcopyrite and sphalerite cut by younger calcite with minor fluorite veinlets. Chip sample across 7m.	10	25.0
706214	Intensely brecciated limy shale. Chip sample across 2 m. Mineralized as above.	10	86.2
706215	Brecciated limy shale. 5 m chip sample.	5	19.4

ROSSBACHER LABORATORY LTD.

2225 S. SPRINGER AVENUE
BURNABY, B.C. V5B 3N1
TEL : (604) 299 - 6910

CERTIFICATE OF ANALYSIS

TO : A&M EXPLORATION LTD.
614-850 W. HASTINGS ST.
VANCOUVER, B.C.
PROJECT: # AM
TYPE OF ANALYSIS: GEOCHEMICAL

371

CERTIFICATE#: 87376
INVOICE#: 7823
DATE ENTERED: 87-08-04
FILE NAME: A&M87376
PAGE # : 1

PRE FIX	SAMPLE NAME	PPB Au
A	700250	50
A	700251	780
A	700252	5
A	700253	5
A	700254	10
A	700255	5
A	700256	5
A	700257	5
A	700258	5
A	700259	5
A	700260	40
A	706201	20
A	706202	5
A	706203	5
A	706204	5
A	706205	240
A	706206	120
A	706207	5
A	706208	30
A	706209	20
A	706210	5
A	706211	5
A	706212	270
A	706213	10
A	706214	10
A	706215	5

CERTIFIED BY :

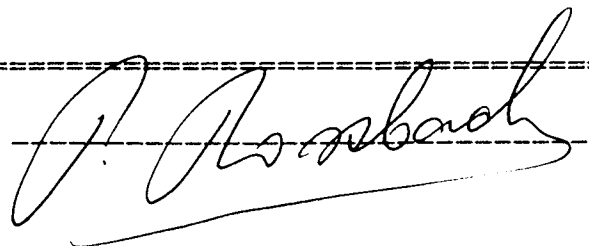

GEOCHEMICAL ICP ANALYSIS

.500 GRAM SAMPLE IS DIGESTED WITH 3ML 3-1-2 HCL-HNO3-H2O AT 95 DEG.C FOR ONE HOUR AND IS DILUTED TO 10 ML WITH WATER. THIS LEACH IS PARTIAL FOR MN FE CA P LA CR MG BA TI B W AND LIMITED FOR NA AND K. AU DETECTION LIMIT BY ICP IS 3 PPM. - SAMPLE TYPE: SOLUTION

AM Property

DATE RECEIVED: AUG 8 1987

DATE REPORT MAILED: Aug 13/87

ASSAYER: D. J. DEAN TOYE. CERTIFIED B.C. ASSAYER

ROSSBACHER LABORATORY PROJECT-CERT #87376 File # 87-3104 Ad 14

Table with columns: SAMPLE#, MO, CU, PB, ZN, AG, NI, CO, MN, FE, AS, U, AU, TH, SR, CD, SB, BI, V, CA, P, LA, CR, MG, BA, TI, B, AL, NA, K, W. Rows include sample numbers 700250 through 706215 and a STD C row.

✓ ASSAY REQUIRED FOR CORRECT RESULT -

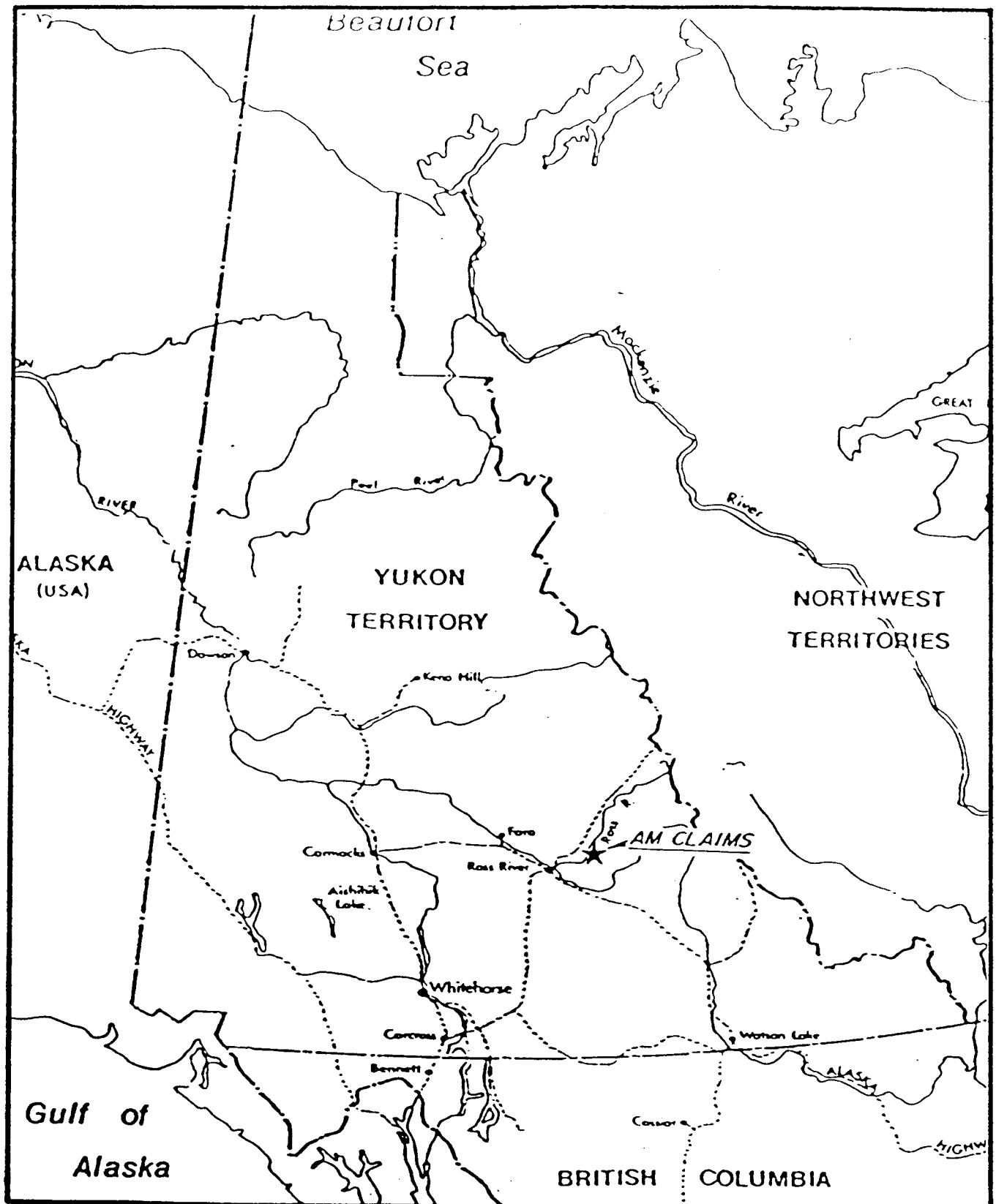

N.T.S. 105 J

A & M EXPLORATION LTD.
LOCATION MAP
 AM PROPERTY

Watson Lake Mining District - Yukon Territory



A & M EXPLORATION LTD.

N.T.S. 105 J

ACCESS MAP

AM PROPERTY

WATSON LAKE MINING DISTRICT - YUKON TERRITORY

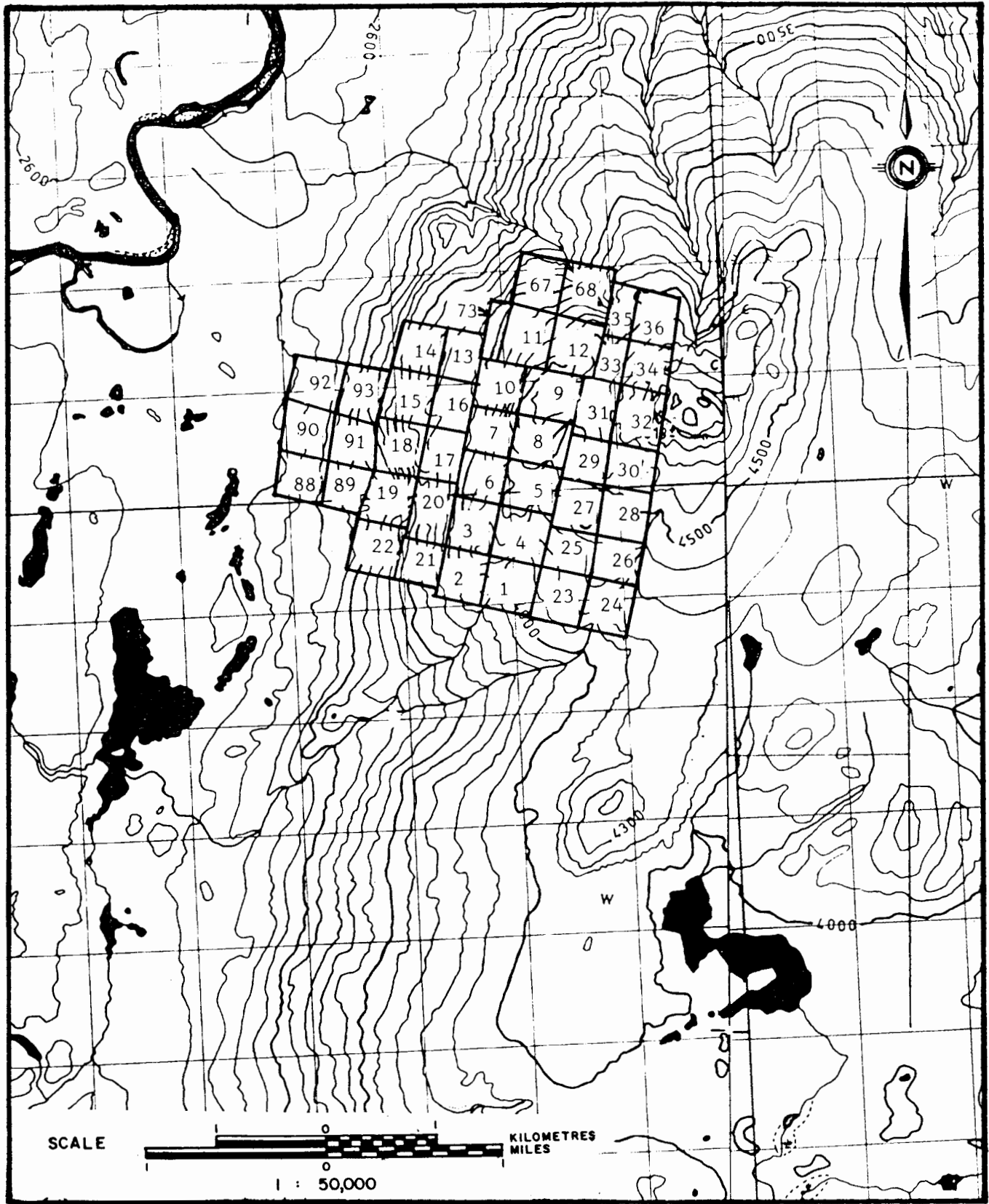

N.T.S. 105J/3,4





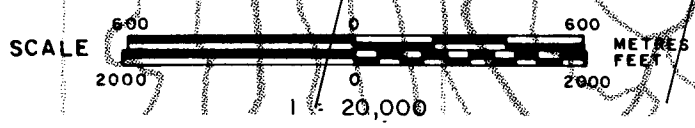
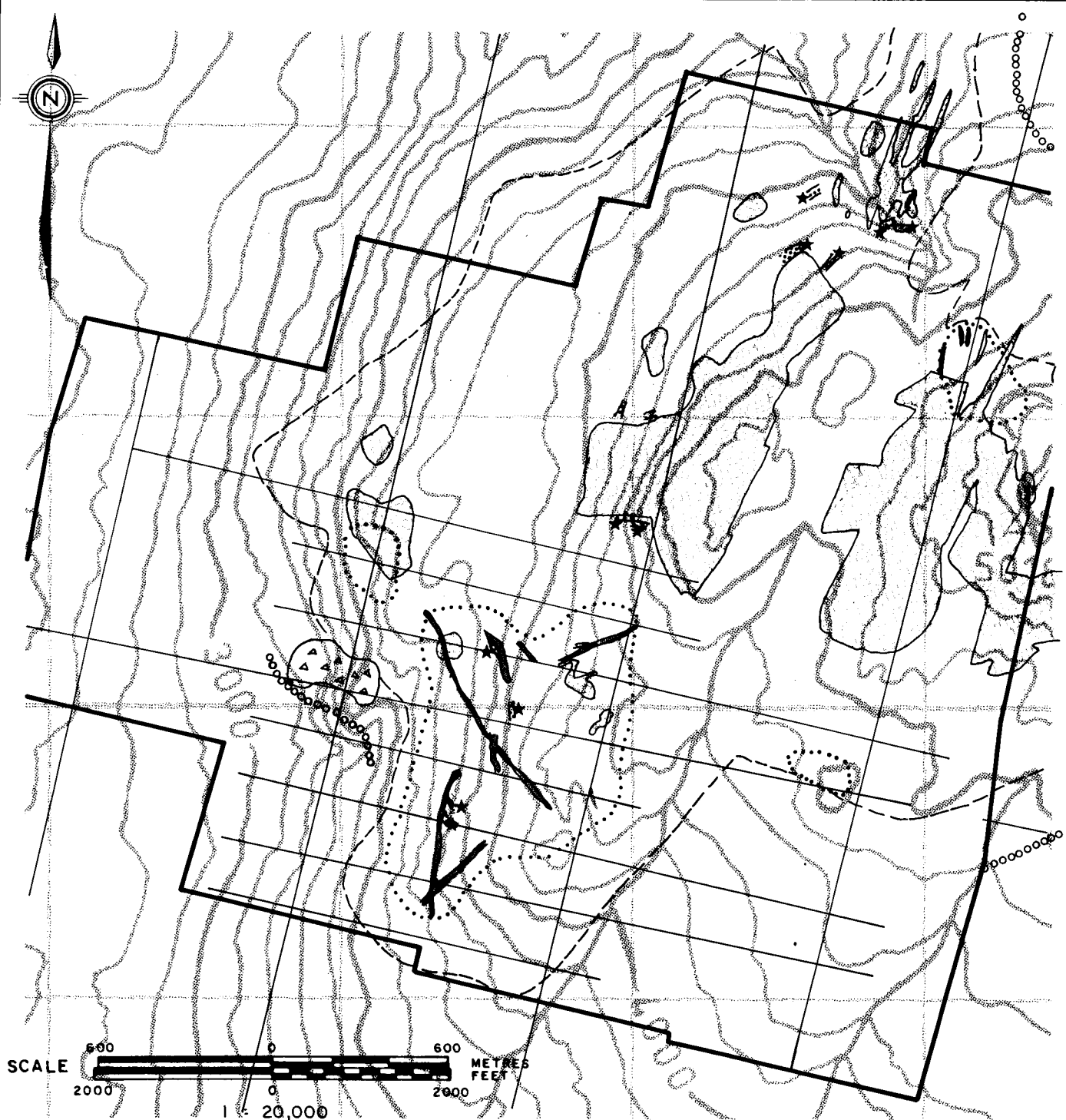

A & M EXPLORATION LTD.

CLAIM MAP

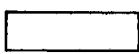
AM PROPERTY

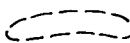
Watson Lake Mining District, Yukon Territory

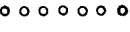

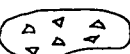
- INTRUSIVE ROCKS**
-  *Fine-med grained equigranular to porphyritic qtz-hbl-bio granodiorite to qtz diorite.*
 -  *Fine grained aphanitic to microsucrosic aplite to porph qtz rhyolite dyke rocks.*
- HORNFELS ZONE:**
-  *Pale gray to green bleached and silicified sediments.*
 -  *Intense quartz stockwork and breccia veining.*
 -  *Quartz ± carbonate veining.*
 -  *Skarn zones ★ mineralized with cpy, sph ± gal, py and po.*
 -  *Cpy, sph and gal bearing carbonate / quartz cemented breccia.*

A M PROPERTY
GEOLOGICAL COMPILATION MAP
 Watson Lake Mining District, Yukon Territory

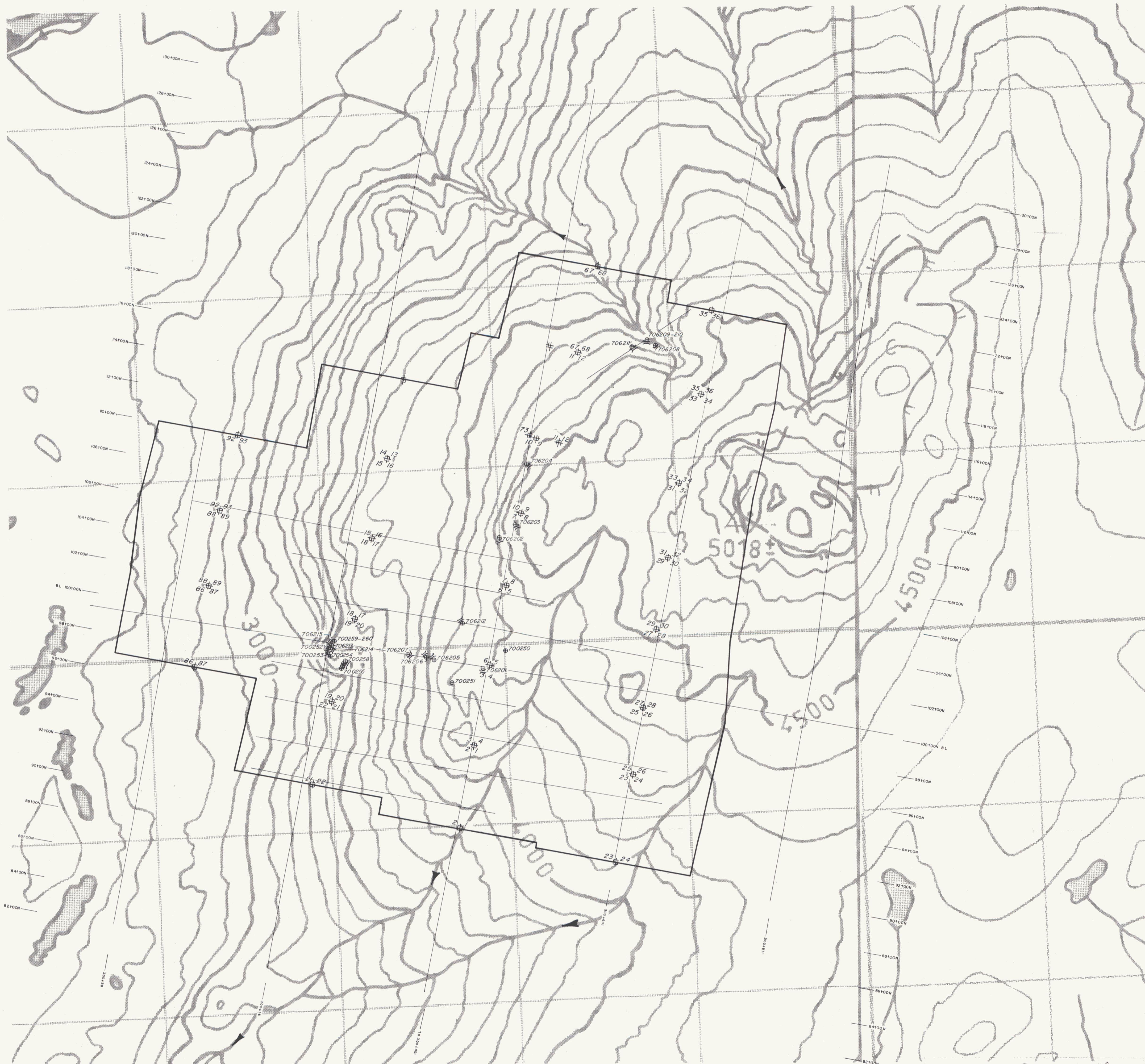

- LEGEND**
- Trench site.
 - 706201 Rock Samples site.
 - 1 2 3 4 Claim post, Claim numbers.
 - Claim boundary.
 - Topographical contours; Contour interval 100 Feet.
 - Creek, Lake.
 - UTM coordinate.

A M PROPERTY
**CLAIMS, TRENCHES
 & SAMPLES SITE**
 Watson Lake Mining District, Yukon Territory

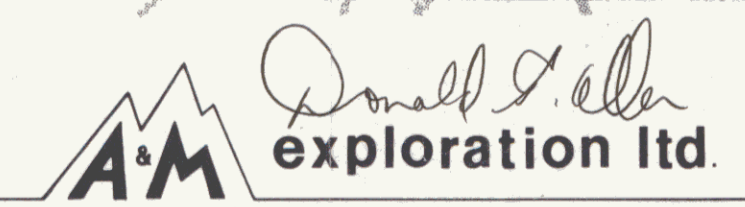
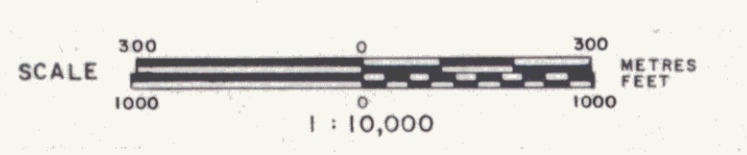

Sept. 1987

77

N.T.S. 105 J / 3,4

FIGURE 5

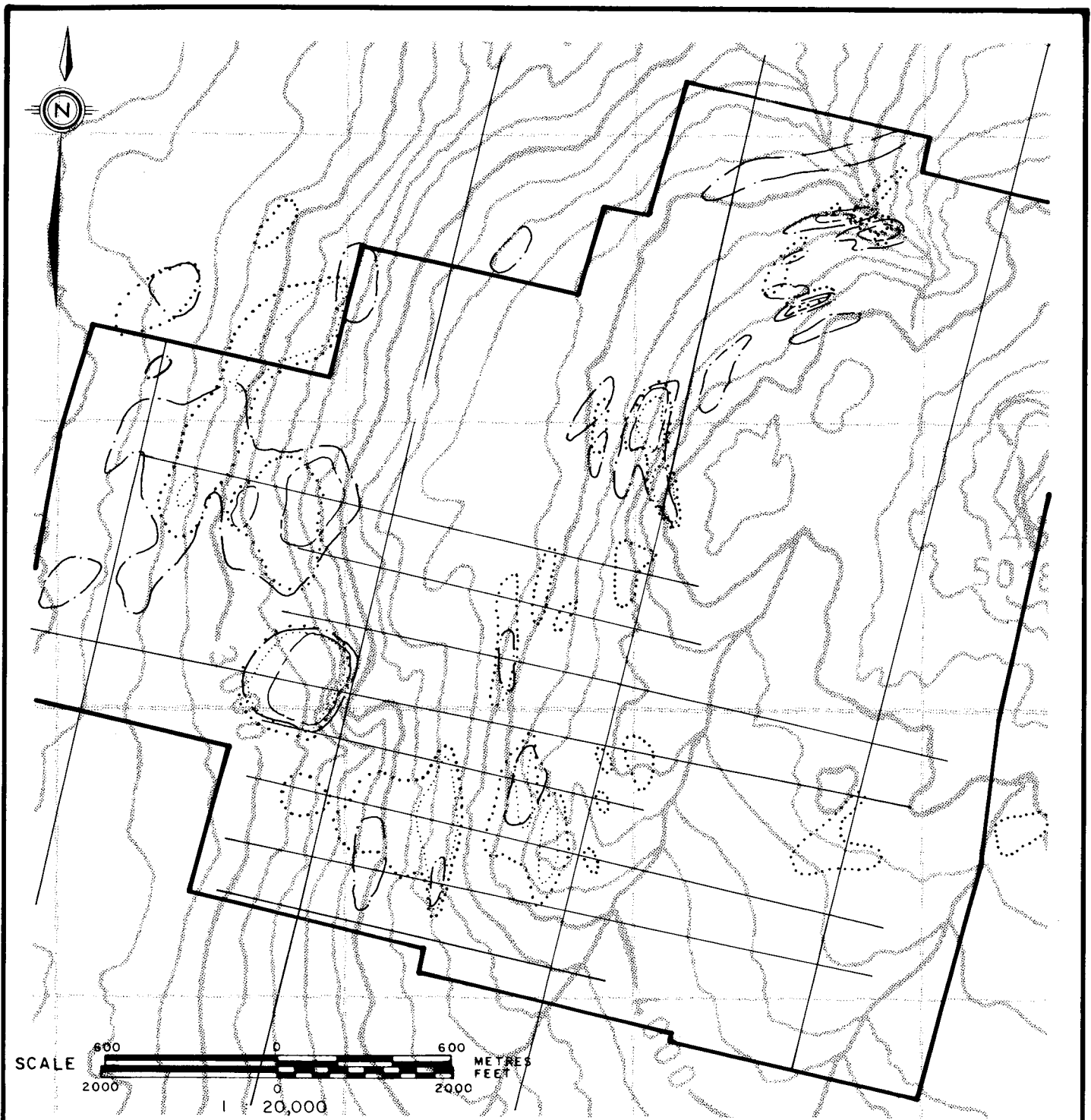

*Boundary of soil geochemical anomaly Zn. $\leq 400, 800$ ppm.
(after Walker, 1982)*

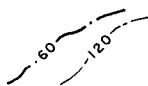

*Boundary of soil geochemical anomaly Pb. $\leq 60, 120$ ppm.
(after Walker, 1982)*

Zn, Pb

**A M PROPERTY
GEOCHEMICAL COMPILATION MAP**

Watson Lake Mining District, Yukon Territory



Sept, 1987

N.T.S. 105J/3,4

FIGURE 5a

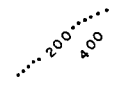
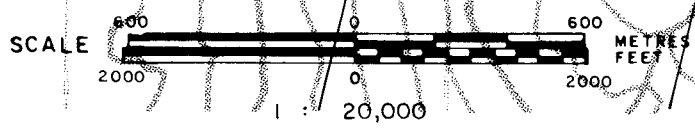
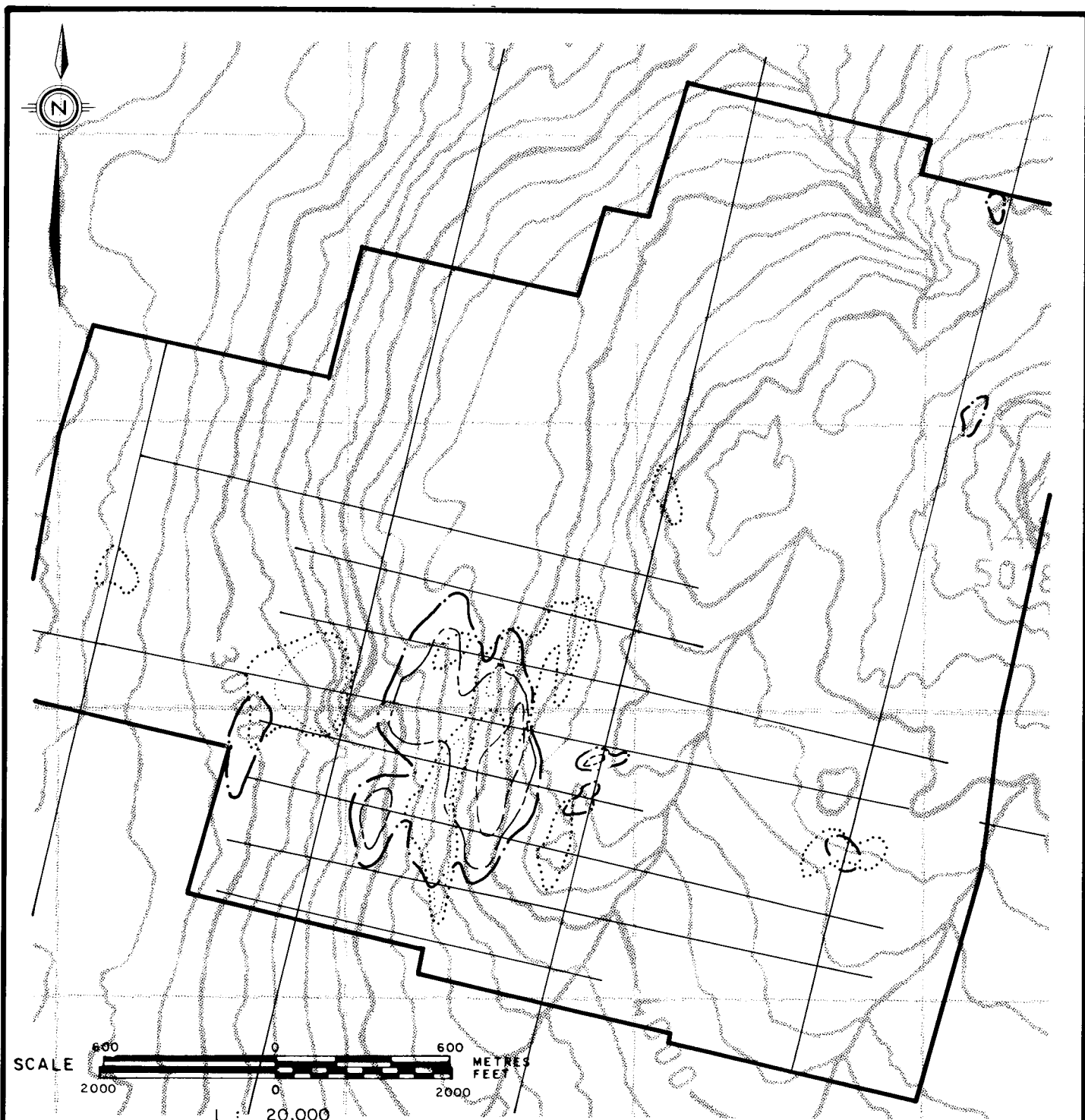

Boundary of soil geochemical anomaly $Cu \leq 200, 400 \text{ ppm}$.
(after Walker, 1982)

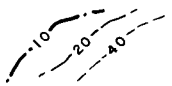

Boundary of soil geochemical anomaly $Mo \leq 10, 20, 40 \text{ ppm}$.
(after Walker, 1982)

Cu, Mo

**A M PROPERTY
GEOCHEMICAL COMPILATION MAP**

Watson Lake Mining District, Yukon Territory





exploration ltd

Sept, 1987

NTS 105J/3,4

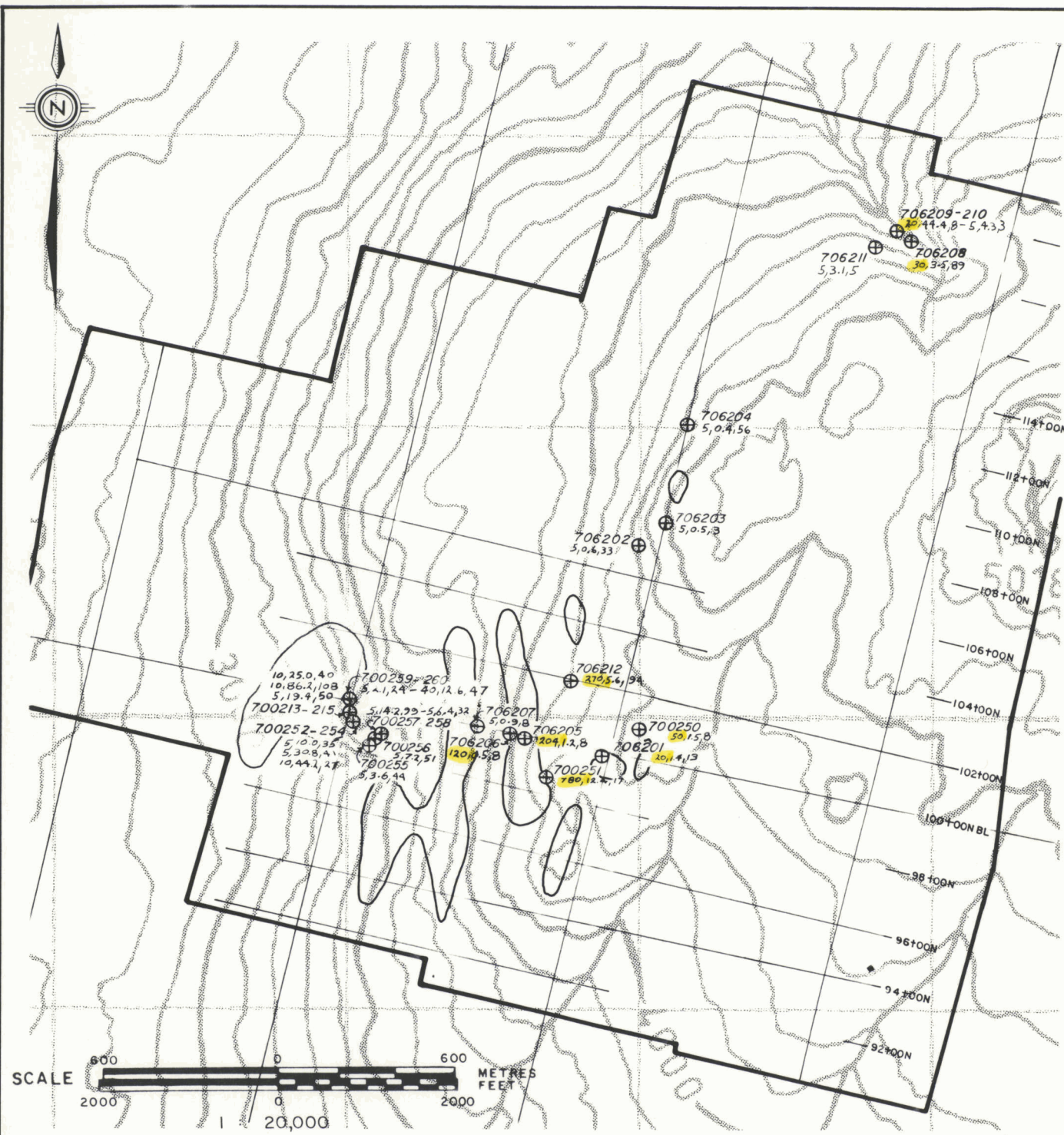
FIGURE 5b



 Boundary of soil geochemical anomaly : Ag \leq 2.0 ppm (after Walker , 1982)
 706241  Rock Sample Number ; **ppb Au**, ppm Ag, ppm As.

1986 Sample sites: Series 700000, 706000.

Au , Ag , As

A M PROPERTY
GEOCHEMICAL COMPILATION MAP
 Watson Lake Mining District , Yukon Territory



FIGURE 5c

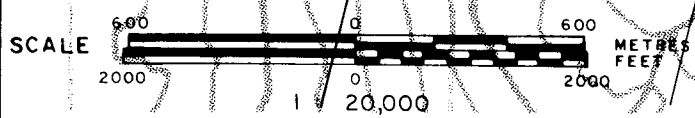
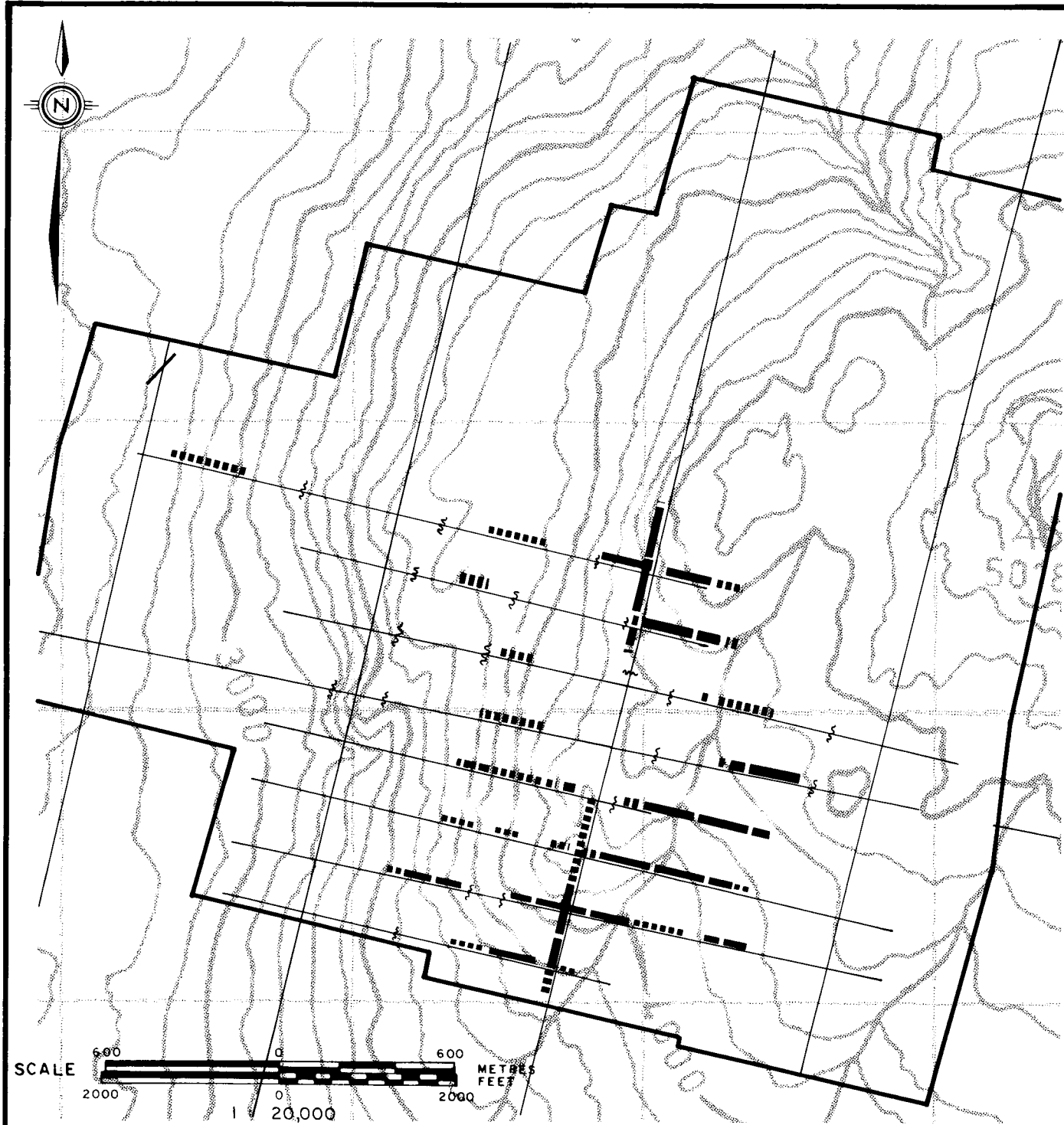

- ANOMALOUS IP —
- Strong.
- Moderate.
- ~~~~~ Breaks/Contacts.

A M PROPERTY
GEOPHYSICAL COMPILATION MAP
 Watson Lake Mining District, Yukon Territory



Sept, 1987

N.T.S. 105J/3,4

FIGURE 6



AFFIDAVIT OF EXPENSES

This will certify that trenching and rock sampling were carried out on the AM 1 Group, comprised of the following claims:
AM 1, AM 3, AM 4, AM 23-32, AM 20.

Mobilization and Fieldwork

Salaries

D. G. Allen, claim owner, (President of A & M Exploration Ltd.)	1 day @ \$50/day	\$ 50.00
D. J. Brownlee, Consulting Geologist	1 day @ \$200/day	200.00

Room and board (in Yukon) 92.21

Telephone 2.80

Supplies, explosives, plugger rental 145.00

Vehicle rental 130.00

Helicopter support 515.00

Geochemical analyses 120.00

Office

D. G. Allen 1day @ \$50/day 50.00

Maps 20.00

Drafting 7 hours @ \$18/hour 126.00

TOTAL **\$1,451.01**

D. G. Allen,
P. Eng. (B.C.)



AFFIDAVIT OF EXPENSES

This will certify that trenching and rock sampling were carried out on the AM 2 Group, comprised of the following claims: AM 2, AM 13-19, AM 21, AM 22, AM 88-93.

Mobilization and Fieldwork

Salaries

D. G. Allen, claim owner, (President of A & M Exploration Ltd.)	1 day @ \$50/day	\$ 50.00
D. J. Brownlee, Consulting Geologist	2 day @ \$200/day	400.00
Room and board (in Yukon)		65.00
Telephone		2.00
Supplies, explosives, plugger rental		152.00
Vehicle rental		125.70
Helicopter support		510.85
Geochemical analyses		135.00
<u>Office</u>		
D. G. Allen	½ day @ \$50/day	25.00
Maps		45.00
Drafting	7 hours @ \$18/hour	121.00
	TOTAL	<u>\$1,631.55</u>

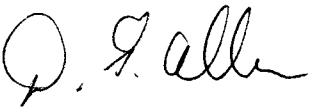
D. G. Allen,
P. Eng. (B.C.)



AFFIDAVIT OF EXPENSES

This will certify that trenching and rock sampling were carried out on the AM 3 Group, comprised of the following claims: AM 5-12, AM 33-36, AM 67, AM 68, AM 73.

Mobilization and Fieldwork

Salaries

D. G. Allen, claim owner, (President of A & M Exploration Ltd.)	2 days @ \$50/day	\$ 100.00
D. J. Brownlee, Consulting Geologist	1 day @ \$200/day	200.00
Room and board (in Yukon)		77.38
Telephone		1.95
Supplies, explosives, plugger rental		204.75
Vehicle rental		138.00
Helicopter support		514.00
Geochemical analyses		133.70
<u>Office</u>		
D. G. Allen	½ day @ \$50/day	25.00
Maps		36.99
Drafting	6 hours @ \$18/hour	108.00
	TOTAL	\$1,539.77

D. G. Allen,
P. Eng. (B.C.)

CERTIFICATE

I, Donald G. Allen, certify that:

1. I am a Consulting Geological Engineer, at A & M Exploration Ltd., with offices at #704-850 West Hastings Street, Vancouver, British Columbia.
2. I am a graduate of the University of British Columbia with degrees in Geological Engineering (B.A.Sc., 1964; M.A.Sc., 1966).
3. I have been practising my profession since 1964 in British Columbia, the Yukon, Alaska and various parts of the Western United States.
4. I am a member in good standing of the Association of Professional Engineers of British Columbia.
5. This report is based on field work carried out personally and by D. J. Brownlee during the period July 18th - 19th, 1987.
6. I am the president and part owner of A & M Exploration Ltd. and therefore have an interest in the AM property.

February 25, 1988
Vancouver, B.C.

Donald G. Allen,
P. Eng. (B.C.)



DEPARTMENT OF INDIAN AFFAIRS AND NORTHERN DEVELOPMENT
YUKON QUARTZ MINING ACT
FORM "C" - APPLICATION FOR A CERTIFICATE OF WORK



(This form required in duplicate with sketch showing location of work.)

(Name)	Donald G. Allen	Occupation	Consulting Geologist
(Postal Address)	704-850 W. Hastings St., Vancouver, B.C. V6C 1E1		

OFFICE DATE STAMP

MAKE OATH AND SAY, THAT:

1. I am the owner, or agent of the owner, of the mineral claim(s) to which reference is made herein.

2. I have done, or caused to be done, work on the following mineral claim(s):

(Here list claims on which work was actually done by number and name)

AM 1, 3, 4, 23-32, 20

3,20

situated at Ross River Claim Sheet No. 105/J3 and 4
in the Watson Lake Mining District, to the value of at least 1451.01
dollars, since the 1st day of April 198887

to represent the following mineral claims under the authority of Grouping Certificate No. 4510

(Here list claims to be renewed in numerical order, by grant number and claim name, showing renewal period requested).

- AM 1 YA66409
- AM 3, 4 YA66411, YA66412
- AM 23-32 YA67049-YA67058
- AM 20 YA66428

3. The following is a detailed statement of such work: (Set out full particulars of the work done indicating dates work commenced and ended in the twelve months in which such work is required to be done as shown by Section 53.)

Trenching and stripping: a total of 8 rock samples were collected from 2 trenches. Trenches were dug by hand and some were dug with the assistance of plugger and explosives. Trenches range from about 1x1 to 1x5 yards. 75% of the material excavated was rock and 25% soil. Field work was carried out on July 18th and 19th, 1987.

Sworn before me at Vancouver BC
this 5th day of April 1988

092485

Donald G. Allen
Owner or Authorized Agent

ALBERT LOUIS van der HORST
BARRISTER SOLICITOR
SUITE 601 CREDIT FONCIER BUILDING
850 WEST HASTINGS STREET
VANCOUVER, B.C. V6C 1E1
PHONE: 682-6221



DEPARTMENT OF INDIAN AFFAIRS AND NORTHERN DEVELOPMENT
YUKON QUARTZ MINING ACT
FORM "C" - APPLICATION FOR A CERTIFICATE OF WORK



(This form required in duplicate with sketch showing location of work.)

I (Name)	Donald G. Allen	Occupation	Consulting Geologist
(Postal Address)	704-850 W. Hastings St., Vancouver, B.C. V6C 1E1		

OFFICE DATE STAMP

MAKE OATH AND SAY, THAT:

- I am the owner, or agent of the owner, of the mineral claim(s) to which reference is made herein.
- I have done, or caused to be done, work on the following mineral claim(s):

(Here list claims on which work was actually done by number and name)

AM 2, 13-19, 21, 22, 89-93

19,

situated at Ross River Claim Sheet No. 104 J/3 & 4

in the Watson Lake Mining District, to the value of at least 1631.55

dollars, since the 1st day of April 1988⁸⁷

to represent the following mineral claims under the authority of Grouping Certificate No. 4511

(Here list claims to be renewed in numerical order, by grant number and claim name, showing renewal period requested).

- AM 2 YA66410
- AM 13-19 YA66421-YA66427
- AM 21, 22 YA66429, YA66430
- AM 88-93 YA67371-YA67376

3. The following is a detailed statement of such work: (Set out full particulars of the work done indicating dates work commenced and ended in the twelve months in which such work is required to be done as shown by Section 53.)

Trenching and stripping: a total of 8 rock samples were collected from 7 trenches. Trenches were dug by hand and some were dug with the assistance of plugger and explosives. Trenches range from about 1x1 yards to 1x5 yards. 75% of the material excavated was rock and 25% soil. Field work was carried out on July 18th and 19th, 1987.

Sworn before me at VANCOUVER BC
this 5th day of APRIL 1988

Notary Public
ALBERT LOUIS van der HORST
BARRISTER & SOLICITOR
SUITE 601 CREDIT FONCIER BUILDING
800 WEST HASTINGS STREET
VANCOUVER, B.C. V6C 1E1
PHONE: 682-6221

092485

Owner or Authorized Agent



DEPARTMENT OF INDIAN AFFAIRS AND NORTHERN DEVELOPMENT
YUKON QUARTZ MINING ACT
FORM "C" - APPLICATION FOR A CERTIFICATE OF WORK



(This form required in duplicate with sketch showing location of work.)

(Name)	Donald G. Allen	Occupation	Consulting Geologist
(Postal Address)	704-850 W. Hastings St., Vancouver, B.C. V6C 1E1		

OFFICE DATE STAMP

MAKE OATH AND SAY, THAT:

1. I am the owner, or agent of the owner, of the mineral claim(s) to which reference is made herein.

2. I have done, or caused to be done, work on the following mineral claim(s):

(Here list claims on which work was actually done by number and name)

AM 5-12, AM 33-36, AM 67, 68, AM 73

6, 7, 8, 9, 10, 35, 68

situated at Ross River Claim Sheet No. 104 J/3 and 4
in the Watson Lake Mining District, to the value of at least 1539.77
dollars, since the 1st day of April 19 88.

to represent the following mineral claims under the authority of Grouping Certificate No. 4512

(Here list claims to be renewed in numerical order, by grant number and claim name, showing renewal period requested).

- AM 5-12 YA66413-YA66420
- AM 33-36 YA67059-YA67062
- AM 67, 68 YA67093, YA67094
- AM 73 YA67099

3. The following is a detailed statement of such work: (Set out full particulars of the work done indicating dates work commenced and ended in the twelve months in which such work is required to be done as shown by Section 53.)

Trenching and stripping: a total of 10 rock samples were collected from 5 trenches. Trenches were dug by hand and some were dug with the assistance of plugger and explosives. Trenches range from about 1x1 yards to 1x5 yards. 75% of the material excavated was rock and 25% soil. Field work was carried out on July 18th and 19th, 1987.

Sworn before me at VANCOUVER BC
this 5th day of APRIL 1988.

Donald G. Allen
Owner or Authorized Agent

ALBERT LOUIS van der HORST
BARRISTER & SOLICITOR
SUITE 601 CREDIT UNION BUILDING
850 WEST HASTINGS
VANCOUVER, B.C. V6C 1E1
PHONE: 682-6221