

MAP No.

ASSESSMENT REPORT
N. M. E. A. P.
CONFIDENTIAL
OPEN FILE



I.S.N. 194640

WATSON LAKE M.D.
TYPE OF WORK:
GEOCHEMISTRY

105 F 10

REPORT FILED UNDER MARVIN SHERMAN DOCUMENT NO. 091741

DATE PERFORMED 1976 June 8 - July 2 DATE FILED: Sept. 15, 1976

LOCATION - LAT. 61° 32' AREA: GRAYLING LAKE, Yukon
LONG. 132° 35'

CLAIM NO. GULL CLAIMS

VALUE \$

WORK DONE BY M. SHERMAN

WORK DONE FOR M. SHERMAN

REMARKS
A statement of costs, along with a geochemical and sampling location map are included.
The showing is silver-lead-zinc with the best grab sample assaying 5.26 oz/t Ag, 25.28% Pb. High zinc was 7.5% Zn.
#75 GULL



Indian and
Northern Affairs

Affaires indiennes
et du Nord



P.O. Box 269
Watson Lake, Yukon
September 9, 1976

91741

Your file Votre référence

Our file Notre référence

REGIONAL DIRECTOR RESOURCES

Attention: Supervising Mining
Recorder

R E S T R I C T E D

Attached in duplicate is report on assessment work on the Gull 1 - 16 Mineral Claims in the amount of \$1,731.08 for approval.

Although the report is not in accordance with the requirements of the "Schedule of Representation Work", it could be acceptable under Section 7(c) of the schedule.

Credit in the amount of \$1,600.00 has been requested.

Yours truly,

V.W. Johanson
Mining Recorder
Watson Lake District

VWJ/1t
Encl.

091741



This report has been examined by the Geological Evaluation Unit and is recommended to the Commissioner to be considered as representation work in the amount of \$ 1600.00

R. G. Redman

Resident Geologist or
Resident Mining Engineer

Considered as representation work under Section 53 (4) Yukon Quartz Mining Act.

B. R. Baxter
B. R. BAXTER
Supervising Mining Recorder

[Signature]
Commissioner of Yukon Territory



Assessment Work On Gull 1 to 16 Mineral Claims
Grayling Lake Area Sheet 105F10
June 8th/76 to July 2nd/76

(1) Groceries two men 25 days @ 12.00 per day	\$ 300.00
(2) Hand trenching drilling & blasting	\$ 120.00
(3) Powder & caps	\$ 35.00
(4) Airfair (Helicopter)	\$ 667.50 ✓
(5) Assays	\$ 486.00 ✓
(6) Camp material (plywood)	\$ 100.00
(7) Flagging	\$ 22.58
	**-----
Total	\$1,731.08

M. K. ...

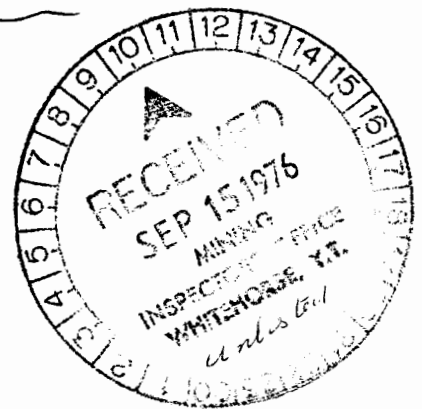

091741

WHITEHORSE ASSAY OFFICE
 BOX ~~4518~~ 4518
 WHITEHORSE, YUKON

Samples from: M. Shevman

Lot. No.: A-899-150

ALL RESULTS - I.P.M.

Sample #	Ag	Pb	Zn	Sample #	Ag	Pb	Zn
G-1	.4	12	56	G-15N	.4	12	40
G-2	.2	8	32	G-16N	.2	12	56
G-3	.4	20	176	G-17N	.2	20	64
G-4	.4	40	136	G-18N	.2	12	40
G-4.5	.3	20	144	G-19N	.3	20	40
G-5	.3	152	368	G-20N	.3	16	40
G-5.5	.2	32	200	G-21N	.4	32	88
G-6	.2	4	8	G-22N	.3	20	72
G-6.5	.3	108	152	G-23N	.4	8	24
G-7	.2	36	120	G-1S	.3	16	88
G-8	.1	8	16	G-2S	.2	8	24
G-9	.2	12	64	G-3S	.2	8	24
G-10	.2	12	72	G-4S	.1	4	16
G-11	.1	4	8	G-4.5S	.1	Tr	8
G-12	.4	4	Tr	G-5S	.1	16	40
G-13	Tr	Tr	Tr	G-5.5S	.1	4	8
G-14	.1	8	56	G-6S	.2	20	104
G-15	Tr	4	32	G-7S	.2	16	56
G-16	.2	8	16	G-8S	.2	28	104
G-17	.2	20	64	G-9S	.5	44	232
G-18	.2	16	48	G-10S	.2	16	48
G-19	.3	20	72	G-11S	.3	22	72
G-20	.2	16	48	G-12S	.3	16	48
G-21	.3	24	64	G-13S	.2	16	32
G-22	.2	12	32	G-14S	.2	16	48
G-23	.3	12	36	G-15S	.2	16	48
G-1N	.3	8	56	G-16S	.1	4	8
G-2N	.2	8	24	G-17S	.2	12	32
G-3N	.3	16	80	G-18S	.3	8	16
G-4N	.3	28	96	G-19S	.1	4	8
G-5N	.4	28	104	G-20S	.4	24	104
G-6N	1.4	1200	168	G-21S	.4	16	56
G-7N	.4	24	128	G-22S	.3	16	64
G-8N	.3	36	128	G-23S	.3	16	48
G-9N	.4	8	72	G1-1S	.2	4	8
G-10N	.4	68	144	G1-2S	.3	8	24
G-11N	.3	24	96	G1-3S	.3	40	152
G-12N	.2	8	16	G1-4S	.2	16	56
G-13N	.4	28	64	G1-5S	.3	180	216
G-14N	.3	16	56	G1-6S	.4	20	48

Date: July 3, 1976

Assayer: K. Hayward

WHITEHORSE ASSAY OFFICE
 BOX ~~318~~ 4518
 WHITEHORSE, YUKON

Samples from: M. Shevman

Lot. No.: A-899-150

ALL RESULTS - P.P.M.

Sample #	Ag	Pb	Zn	Sample #	Ag	Pb	Zn
G1-7S	.3	28	144	G2-22N	.4	28	96
G1-8S	.4	20	88	G2-23N	.4	24	104
G1-9S	.3	32	72	GE-1	.2	12	32
G1-10S	.3	20	104	GE-2	.4	28	88
G1-11S	.3	60	208	GE-3	.2	8	56
G1-12S	.4	32	104	GE-4	.2	8	16
G1-13S	.3	16	48	GE-5	.4	12	56
G1-14S	.3	16	64	GE-6	.1	20	16
G1-15S	.4	20	64	GE-7	.5	40	16
G1-16S	.3	12	48	GE-11N	.2	8	32
G1-17S	.3	16	56	GE-2N	.2	8	24
G1-18S	.2	12	24	GE-3N	.2	8	8
G1-19S	.2	8	32	GE-4N	.2	10	36
G1-20S	.2	4	TV	GE-5N	.2	8	40
G1-21S	.4	28	112	GE-6N	.2	12	72
G1-22S	.3	12	32	GE-7N	.2	8	64
G1-23S	.3	16	52	GE-15	.3	20	80
G1-SA	.2	8	48	GE-25	.2	16	80
G1-SB	.2	16	72	GE-35 ^{severe}	.2	16	168
G2-1N	.1	16	72	GE-45	.4	16	104
G2-2N	.3	20	64	GE-55	.3	12	72
G2-3N	.3	24	72	GE-65	.2	24	24
G2-4N	.4	16	40	GE-75	.3	20	88
G2-5N	.1	TV	TV	GE1-15	.1	12	24
G2-6N	.4	12	48	GE1-25	.2	16	16
G2-7N	.2	8	32	GE1-35	.6	52	104
G2-8N	.3	20	56	GE1-45	.2	12	64
G2-9N	.3	32	88	GE1-55	.2	20	32
G2-10N	.2	16	88	GE1-65	.1	12	24
G2-11N	.4	28	112	GE1-75	.1	12	40
G2-12N	.4	20	72				
G2-13N	.5	16	64				
G2-14N	.4	24	88				
G2-15N	.3	12	24				
G2-16N	.4	20	84				
G2-17N	.4	24	120				
G2-18N	.6	20	80				
G2-19N	.5	24	96				
G2-20N	.3	24	72				
G2-21N	.4	24	88				

Date: July 3, 1976

Assayer: K. Hyland



ASSAY CERTIFICATE

DATE JULY 3, 1976.

FILE NO. 9559-6

WHITEHORSE ASSAY OFFICE LTD.
BOX 4518 WHITEHORSE Y. T.
PHONE 667 2694 Y1A 2R8

SAMPLE RECEIVED FROM MR. M. SHERMAN

SAMPLE NO.	GOLD Oz. Per Ton	SILVER Oz Per Ton	LEAD	ZINC				
G3-1	-	.56	2.83	1.00				
G3-2	-	.77	4.28	.80				
G4-1	-	2.91	12.70	.96				
G5-1	TR	.44	2.28	7.50				
G5-3	-	2.79	13.79	.80				
G5-4-1	-	5.26	25.28	.08				

ASSAYER: RK to GEO. SPALDING

091741

WHITEHORSE ASSAY OFFICE LTD.

BOX 4518 WHITEHORSE Y. T.

Y1A 2R8

PHONE 667-2694

July 8/76

W. Sherman

INVOICE No 0408

DATE	DESCRIPTION	DEBIT	CREDIT	BALANCE
<i>July 5</i>	<i>1559-1</i>	<i>6 Ppc @ 9.50</i>	<i>57.00</i>	
		<i>5 Ppc @ 4.50</i>	<i>22.50</i>	
		<i>1 Ppc @ 7.50</i>	<i>7.50</i>	
<i>July 3</i>	<i>299-</i>	<i>150 Ppc @ 2.50</i>	<i>375.00</i>	
<i>July 7</i>	<i>967</i>	<i>100 Ppc @ 1.50</i>	<i>150.00</i>	
			<i>426.00</i>	
				<i>\$426.00</i>
				<i>#152</i>
				<i>July 8/76</i>

DUE ON RECEIPT. 1 PER CENT PER MONTH ON OVERDUE ACCOUNTS.



ROSS RIVER
YUKON
CANADA

FIXED AND ROTARY
WING AIRCRAFT

terr-air
LTD.
(TERRITORIAL AIRWAYS)

PHONE: 969-0040 FARO 994-2789
TELEX: TERR-AIR ROSS

PROJECT: _____ CHARTER TICKET 4832
AIRCRAFT HFC 206B DATE AUG 11 196
NAME M. SHERMA
ADDRESS _____



ROSS RIVER
YUKON
CANADA

FIXED AND ROTARY
WING AIRCRAFT

terr-air
LTD.
(TERRITORIAL AIRWAYS)

PHONE: 969-0040 FARO 994-2789
TELEX: TERR-AIR ROSS

PROJECT: _____ CHARTER TICKET 10 2780
AIRCRAFT HFC 206 DATE JUNE 19 196
NAME M. DICKMAN
ADDRESS (H225)

FLIGHT/PASSENGER DETAILS	HOURS	MINS.	FUEL
<i>Seagull</i>	1.0		
<i>Parcel</i>			
TOTAL HRS <u>1.0</u> @ <u>31500</u> PER HR.	<u>315</u>	<u>00</u>	
EXTRA CHARGES <u>1.0025</u>	<u>31</u>	<u>25</u>	
TOTAL CHARGES	<u>346</u>	<u>25</u>	

Charterer's Authorization

J. Lee
Pilot's Signature

FLIGHT/PASSENGER DETAILS	HOURS	MINS.	FUEL
<i>Seagull Ltd</i>	1.0		
<i>Seagull</i>			
TOTAL HRS <u>1.0</u> @ <u>290</u> PER HR.			<u>290</u>
EXTRA CHARGES <u>1.0025</u>			<u>312</u>
TOTAL CHARGES			<u>321.2</u>

Charterer's Authorization

[Signature]
Pilot's Signature

Gull-9

Gull 10

Gull 11

Gull 12

Creek



Gull-8

Gull-3
Y83157

Gull-4
Y83158

Gull 13

Gull-7

Gull-1
Y83155

Gull-2
Y83156

Gull 14

Gull-6

Gull-5
Y93746

Gull-16
Y93747

Gull 15

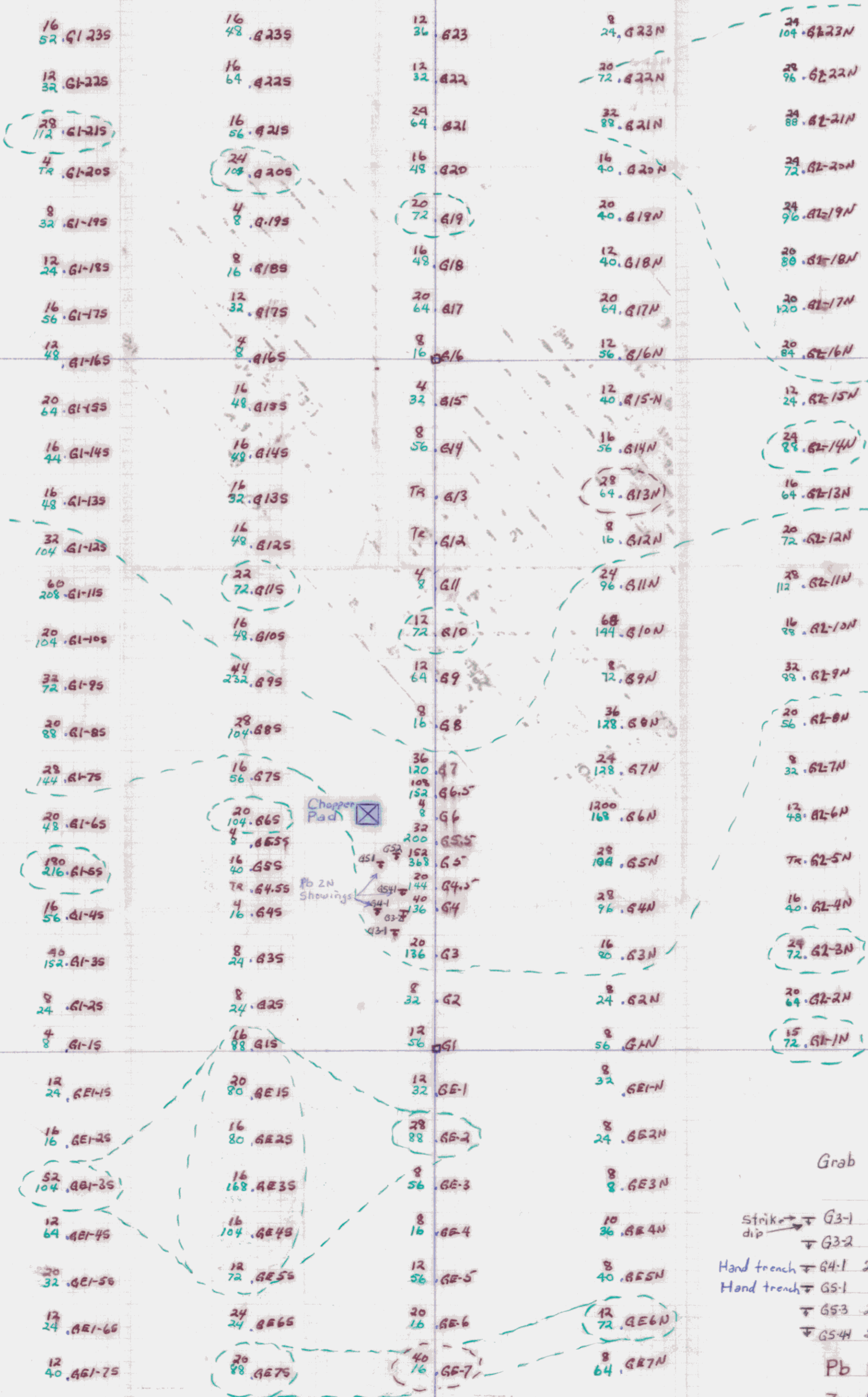

Grab Samples from showings

	Ag	Pb	Zn
Strike → G3-1	.56	2.83	1.00
dip → G3-2	.77	4.28	.80
Hand trench → G4-1	2.91	12.70	.96
Hand trench → G5-1	.44	2.28	9.50
→ G5-3	2.79	13.79	.80
→ G5-4	5.26	25.28	.08

Pb PPM cutoff 28 Top
 Zn PPM cutoff 70 bottom
 Grayling Lake
 (Scale 1/4 inch to 100 ft)

143190