

MAP No.

ASSESSMENT REPORT
N. M. E. A. P.
CONFIDENTIAL
OPEN FILE

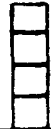

TYPE OF
WORK: ROAD CONSTRUCTION

105 B 7

REPORT FILED UNDER	Silver Hart Mines Ltd.	DOCUMENT NO. 091676
DATE PERFORMED	Aug. 4-Dec., 1985	DATE FILED: Dec. 2, 1985
LOCATION - LAT.	60°20'N	AREA:
LONG.	130°44'W	
CLAIM NO.	SEE BACK OF SHEET	
VALUE \$		
WORK DONE BY	H.C. Gienger	
WORK DONE FOR	Silver Hart Mines Ltd.	
REMARKS	<p>Diamond drilling, cat trenching and road building were the major exploration activities carried out in 1985. A total of 786m of diamond drilling was completed in 3 holes. Bulldozer trenching totalling 8641 m³ was stripped from 12 trenches. A 35 km road is being constructed to the main mineralized zone from the Alaska Highway. The diamond drill logs indicate several narrow zones of quartz, sphalerite and galena mineralization containing up to 2450 g/t Ag over 0.4 m.</p> <p style="text-align: right;">85 40x p. 62 ✓</p>	

091676

CMC	1-24	YA56628-651	SABI	1-88	YA72791-878
	25-38	YA70616-629		90	YA72879
	39-41	YA70708-710		99-129	YA72880-910
	43-104	YA70712-773		135, 137, 139-179	YA72911-953
SH	1-196	YA72587-782		181-272	YA72955-73046
BEA	1-102	YA73047-148			



Silver Hart MINES LTD.

209 STRATHCONA PLACE, 320 SIOUX RD. SHERWOOD PARK, ALTA, CANADA T8A 3X6 TEL (403) 467 9000

091676

Q100819 to Q100828
Q101350 to Q101353



August 13, 1986

Ms Patti L. McLeod
Mining Recorder
Watson Lake Mining District
P.O. Box 269
Watson Lake, Yukon
Y0A 1C0

Dear Ms. McLeod:

RE: CMC 1-38, 39-41, 42-104, BEA 1-102, SH 1-196,
SAB 1-88, 90, 99-129, 139-179, 181-272

In April, 1985, we began to construct an access road from the Alaska Highway near the Rancheria air strip to the above-noted claims. The work was continued until November, 1985 and resumed in May, 1986 and was primarily carried out by Kerry Peters Contracting, with Grant Stewart Construction also participating. The main elements were as follows:

- (a) Construction of Initial "Cat Road" by Grant Stewart Construction Ltd. \$ 65,670.00
- (b) Construction of all-weather road by Kerry Peters Contracting Ltd.:

Work in July and August, 1985	60,000.00
Work in September, October, 1985	268,000.00
Balance of Contract Price to Dec 31, 1985	<u>112,592.50</u>
Total Road Expenditures in 1985	<u>\$506,262.50</u>

All of the above-noted work was basic road-building, cut and fill operations using gravel available at the site.

In addition, Silver Hart Mines supplied steel culverts and matting with a total cost delivered to the site of \$

I certify that the above costs are true and that all funds were applied to construction of an access road to the properties first noted above.

Yours faithfully,

SILVER HART MINES LTD.

John O. McCutcheon
Vice-President &
Chief Financial Officer

JOM:ljd

TRANSMITTAL FORM

M.R. File No. _____

R.M.M.R. File No. _____

Date Fwd. 4 Dec 85

FROM: Mining Recorder at Watson Lake Q100879 to Q100884 Q101350 to Q101353

091676

TO: Regional Manager, Mineral Rights at Whitehorse, Y.T.

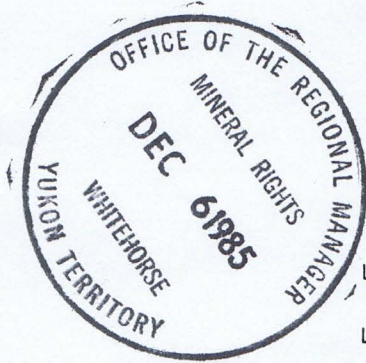

ACTION ARE:

NEW APPL'N for PLACER LEASE to PROSPECT: Name:

Lease No.

RENEWAL APPL'N PLACER LEASE to PROSPECT: Name:

Lease No.

AFFIDAVIT of EXPENDITURE on PLACER LEASE. Name:

SECURITY DEPOSIT

FINANCIAL ABILITY

ASSIGNMENT of PLACER LEASE No.

From: _____ To: _____

GROUPING APPL'N UNDER SEC. 52(2) PLACER MINING ACT.

Owner: _____

DIAMOND DRILL LOGS:

Claims: _____

Claim sheet no: _____

QUARTZ ASSESSMENT REPORT:

Claims: CMCL-41, 43-104
Beal-102 SH1-196
Sabl-88, 90, 99, 129, 135, 137, 179
181-272

Claim sheet no: 105-B-7

Type of report:

Road construction

Submitted by:

Silver Hart mines Ltd.

Cls. work performed on

CMC 26, 28, 39, 60-62, 68
SH 62, 64, 66, 68, 70, 72,
74, 76

\$ Req. for ren. application

\$302,000-

[Signature]

Signature

REPLY ACTION.

Date Ret. Dec 19/85

Costs seem acceptable, but would suggest obtaining a certified statement of accounting records. I would then recommend approval for \$302,000.00 assessment work. Note the company will be probably ~~return a copy of~~ receiving a \$25,250.00 grant from the Northern Exploration & Facilities Program (Tote Trails Committee).

[Signature]

Signature



DEPARTMENT OF INDIAN AFFAIRS AND NORTHERN DEVELOPMENT
YUKON QUARTZ MINING ACT
FORM "C" - APPLICATION FOR A CERTIFICATE OF WORK

091676



(This form required in duplicate with sketch showing location of work.)

(Name) <u>BRIAN P. FOWLER</u>	Occupation <u>GEOLOGIST</u>
(Postal Address) <u>#4204, 13531- Deer Run Blvd SE CALGARY, ALTA. T2J 6P9</u>	

OFFICE DATE STAMP

MAKE OATH AND SAY, THAT:

- I am the owner, or agent of the owner, of the mineral claim(s) to which reference is made herein.
- I have done, or caused to be done, work on the following mineral claim(s):

(Here list claims on which work was actually done by number and name)

CMC 26	YA 70617	CMC 68	YA 70737	SH 72	YA 72658
CMC 28	YA 70619	SH 62	YA 72648	SH 74	YA 72660
CMC 39	YA 70708	SH 64	YA 72650	SH 76	YA 72662
CMC 60	YA 70729	SH 66	YA 72652		
CMC 61	YA 70730	SH 68	YA 72654		
CMC 62	YA 70731	SH 70	YA 72656		

situated at EDGAR LAKE Claim Sheet No. 105 B/7

in the WATSON LAKE Mining District, to the value of at least \$ 302,000.00

dollars, since the 4th day of AUGUST 19 85

(FILED UNDER SECTION 53-2, YUKON QUARTZ MINING ACT.)

to represent the following mineral claims under the authority of Grouping Certificate No. _____

(Here list claims to be renewed in numerical order, by grant number and claim name, showing renewal period requested).

CMC 1-24	YA56628-YA56651	\$12,000.00	5 years	SAB 135,137,139-179	YA72911-YA72953	\$21,500.00	5 years
	11 Super B6			4 Mar 86			
CMC 25-38	YA70616-YA70629	\$7,000.00	5 years	SAB 181-272	YA 72955-YA73046	\$46,000.00	5 years
	30 Super B6			v			
CMC 39-41	YA70708-YA70710	\$300.00	1 year	BEA 1-102	YA 73047 - YA73148	\$51,000.00	5 years
	25 Oct 85			4 Mar 86			
CMC 43-104	YA72712-YA70773	\$62,000.00	1 year				
SH 1-196	YA72587-YA72782	\$98,000.00	5 years				
	13 Oct 85						
SAB 1-88	YA 72791 - YA72878	\$44,000.00	5 years	4 Mar 86			
SAB 90	YA72879	\$500.00	5 years				
SAB 99-129	YA72880-YA72910	\$15,500.00	5 years				

3. The following is a detailed statement of such work: (Set out full particulars of the work done indicating dates work commenced and ended in the twelve months in which such work is required to be done as shown by Section 53.)

The construction of an access road to the above claims, from M.P. 719, ALASKA HWY - CARIBOU LAKE AREA VIA DAUGHNEY LAKE - NORTH WIND LAKE VALLEY. CONSTRUCTION COMMENCED AUGUST 4, 1985 AND IS STILL IN PROGRESS ON THE 35 km ROUTE. AS OF NOV 29, 1985, SILVER HART MINES LTD. HAS FORWARDED THE CONTRACTOR (K. PETERS CONTRACTING LTD.) A TOTAL OF \$328,000.00 TOWARDS THE CONSTRUCTION OF THIS ROUTE. MAPS ILLUSTRATING THE CLAIMS WORK WAS PERFORMED ON AND THE ACTUAL ROUTE ARE APPENDED. IT IS MY INTENT TO FILE THIS WORK ON THE ABOVE CLAIMS UNDER SECTION 53-2 OF THE YUKON QUARTZ MINING ACT. A LETTER FROM THE PROJECT SUPERVISOR, MR. HAROLD C. GEINGER CERTIFYING WORK PERFORMED IS APPENDED.

Sworn before me at Watson Lake, Yukon
this 2 day of Dec 1985
[Signature]
Notary Public

[Signature]
Applicant

November 29, 1985

Patti L. McLeod
Mining Recorder
P.O. Box 269
Watson Lake, Yukon
YOA 1CO

Dear Patti:

This is to verify that as of November 24, 1985, Silver Hart Mines Ltd. of Ste. #209, 320 Strathcona Road, Sherwood Part, Alberta, T8A 3X6, has spent \$328,000.00 on the construction of an all season road to their mining property in the vicinity of Rancheria, Yukon. Road construction commenced on August 4, 1985 and is still in progress. The above amount was advanced to K. Peters Contracting Ltd of Watson Lake in three separate amounts, the first of which was \$60,000. on September 16, 1985; the second, \$168,000. on October 9, 1985; and the third, \$100,000. on November 24, 1985. The total amount breaks down into the following:

(a)	Machine time.....	\$217,200.00
(b)	Wages.....	54,328.00
(c)	Board & Room.....	13,032.00
(d)	Fuel costs.....	43,440.00
	Total.....	<u>\$328,000.00</u>

Should further information be required, please contact the writer, Mr. Harold Gienger at the Rancheria Motel, Mile 710, Alaska Hwy. Yukon.

Sincerely

Harold C. Gienger

Harold C. Gienger
Project Supervisor
For: Silver Hart Mines Ltd.



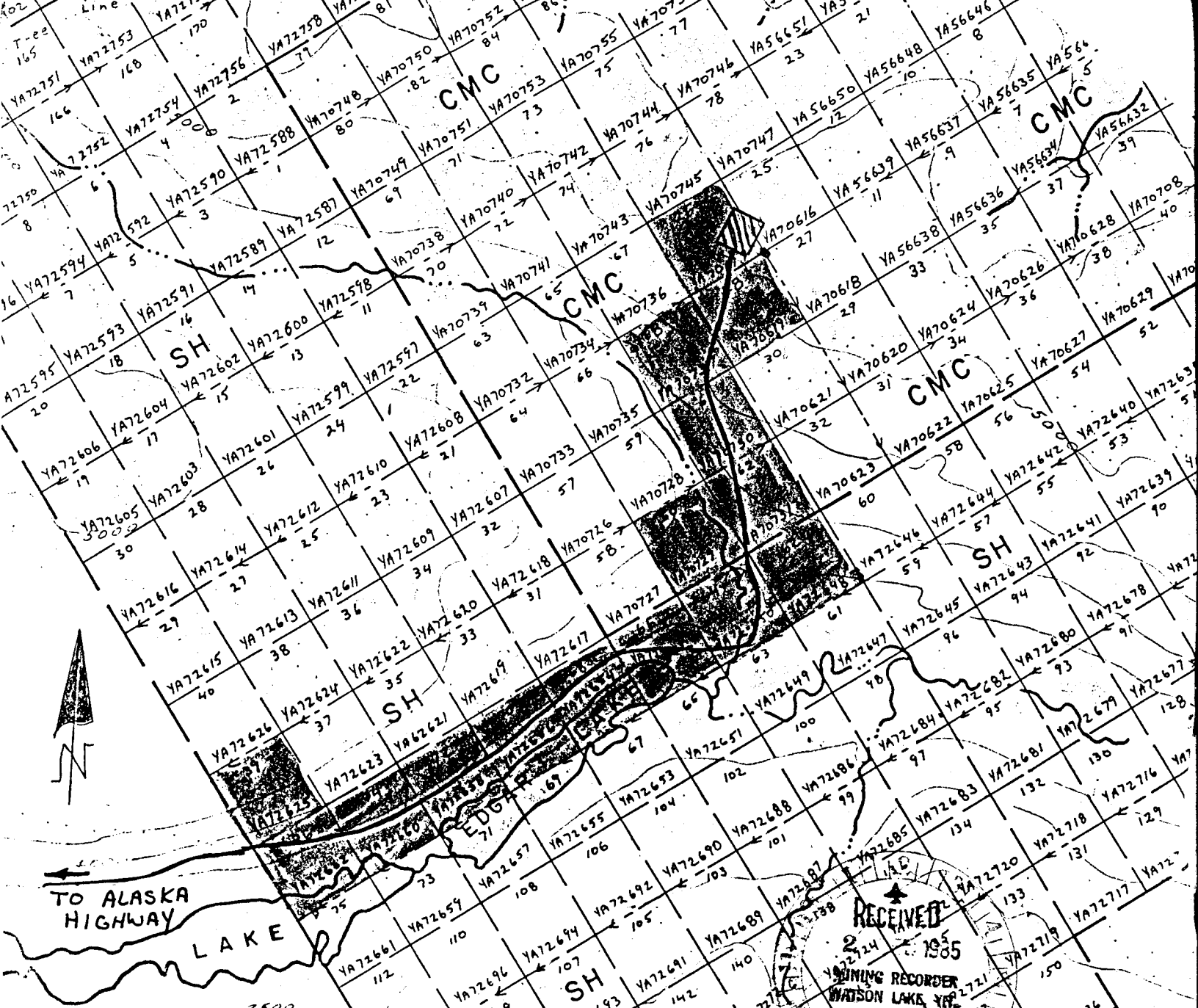

RECEIVED
 2 24 1965
 MINING RECORDER
 WATSON LAKE, Y.T.
 LA & M.B.

Detail MAP A
 Silver HART Mines LTD.
 HART Silver Property
 Road work on
 CMC AND SH
 CLAIM GROUPS
 MAP 105 B/7

0 1500 3000 4500 6000
 5000 - FEET
 Scale 1:31,680

LEGEND

— ROAD

 CAMP

 CLAIMS which ROAD WORK was performed on

091676

Metric units refer to this grid. Références en unités métriques. (EDITION 1) (EDITION 1)

LEGEND - LÉGENDE

- ROAD SURFACE ALL WEATHER ROUTE SURFACE DURET TOUTES SAISON
ROAD LOOSE SURFACE ROUTE SURFACE DE GRAVIER
CART TRACK WATER ROAD CHEMIN DE CHARRON ROUTE D'EAU
TRAIL CUT LINE PORTAGE SENTIER PRÉCIS DU PORTAGE
RAIL UP AREA ASSUMLERATION
RAILWAY SIGNAL STATION STOP CHEMIN DE FER VOIE D'ÉVÈNEMENT STATION ARRÊT
BRIDGE PASSAGE À NIVEAU
SEAPLANE BASE SEAPLANE ANCHORAGE BASE D'HYDROPLANE ANCRAGE D'HYDROPLANE
HOUSE BANK MAISON
COMMERCIAL SCHOOL POST OFFICE ÉCOLE ÉCOLE BUREAU DE POSTES
TOWER FIRE COMMUNICATION TOUR FEU COMMUNICATION
WELL OIL GAS TANK WATER PUIS PUIS PÉNOLS GAZ MÉTHANE EAU
POWER TRANSMISSION LINE LIGNE DE TRANSMISSION ÉLECTRIQUE
MINE GRAVEL PIT MINÉ CARRIÈRE DE GRAVIER
CUTTING ENHANCEMENT DÉVALÉ PAYSAGE
INTERNATIONAL INTERNATIONAL BOUNDARY WITH MONUMENT FRONTIÈRE INTERNATIONALE LIMITE PRINCIPALE AVEC SOUVERAINETÉ
PROVINCIAL BOUNDARY UNDESIGNATED FRONTIÈRE PROVINCIALE NON DÉSIGNÉE
COUNTY DISTRICT BOUNDARY LIMITE DE COMTE OU DE DISTRICT
TOWNSHIP PARISH BOUNDARY LIMITE DE CANTON DE PAROISSE
MUNICIPALITY BOUNDARY LIMITE DE MUNICIPALITÉ
RESERVE SANCTUARY PARK ETC BOUNDARY LIMITE DE RÉSERVE SANCTUAIRE PARCS ETC
OUTLINED LANDMARK AREA BOUNDARY APPROXIMATE LIMITE DE SURFACE DÉLIMITÉE APPROXIMATIVE
U.S. TOWNSHIP CORNER SURVEYED UNDESIGNATED CORNÉES CANTON A.T.C. APPARENTE NON DÉSIGNÉE
U.S. SECTION CORNER CORNÉES DE SECTION (A.T.C.)
HORIZONTAL CONTROL POINT POINT DE CONTRÔLE HORIZONTAL
BENCH MARK WITH ELEVATION REPÈRE DE NIVELLEMENT AVEC COTE
SPOT ELEVATION PRECISE POINT COTE PRÉCISE
STREAM OF BROOKLINE INDISTINCT COURS D'EAU COURS D'EAU À FLOIE INDEFINIS
LAKE INDETERMINATE LACS TERRAIN INCONNUS
FLOODPLAIN TERRAIN INONDÉ
MOUND SWAMP WOODS STRONG BOG MONTICULES BOIS MARÉCAIGES BOIS MARÉCAIGES
RAVINE FALLS RAMPAS RAPIDES CHUTES RAMPAS
FORESHORE FLATS SAND IN WATER ROCKS ESTUAIRE SABLES EN TOURNÉE PÉLONNES DE TOURNÉE
PALSA BOG FONGÈRE DE PALSE
DAM WHARF BARRAGE QUAI
ICEFIELD GLACIER MORAINE CHAMP DE GLACE GLACIER MORAINE
FRIDGE FROID
DITCH FOSSÉ
CONTOUR COURBES DE NIVEAU
APPROXIMATE CONTOUR COURBES DE NIVEAU APPROXIMATIVES
DEPRESSION CONTOUR COURBES DE DÉPRESSION
CLIFF PALAISE
SPOT ELEVATION APPROXIMATE LAND WATER POINT COTE APPROXIMATIVE SUR TERRE SUR L'EAU
RIVER CANAL SABLE DUNES RAMPAS BRÈCHES SABLE DUNES DE SABLE PLACES SURÉLEVÉES
HARBOR BAY
WOODS AREA FOREST CLEARED AREA SURFACE BOISÉE POINT ÉPARGNÉ DÉVALÉ

METRIC/MÉTRIQUE 091676

METRIC/MÉTRIQUE

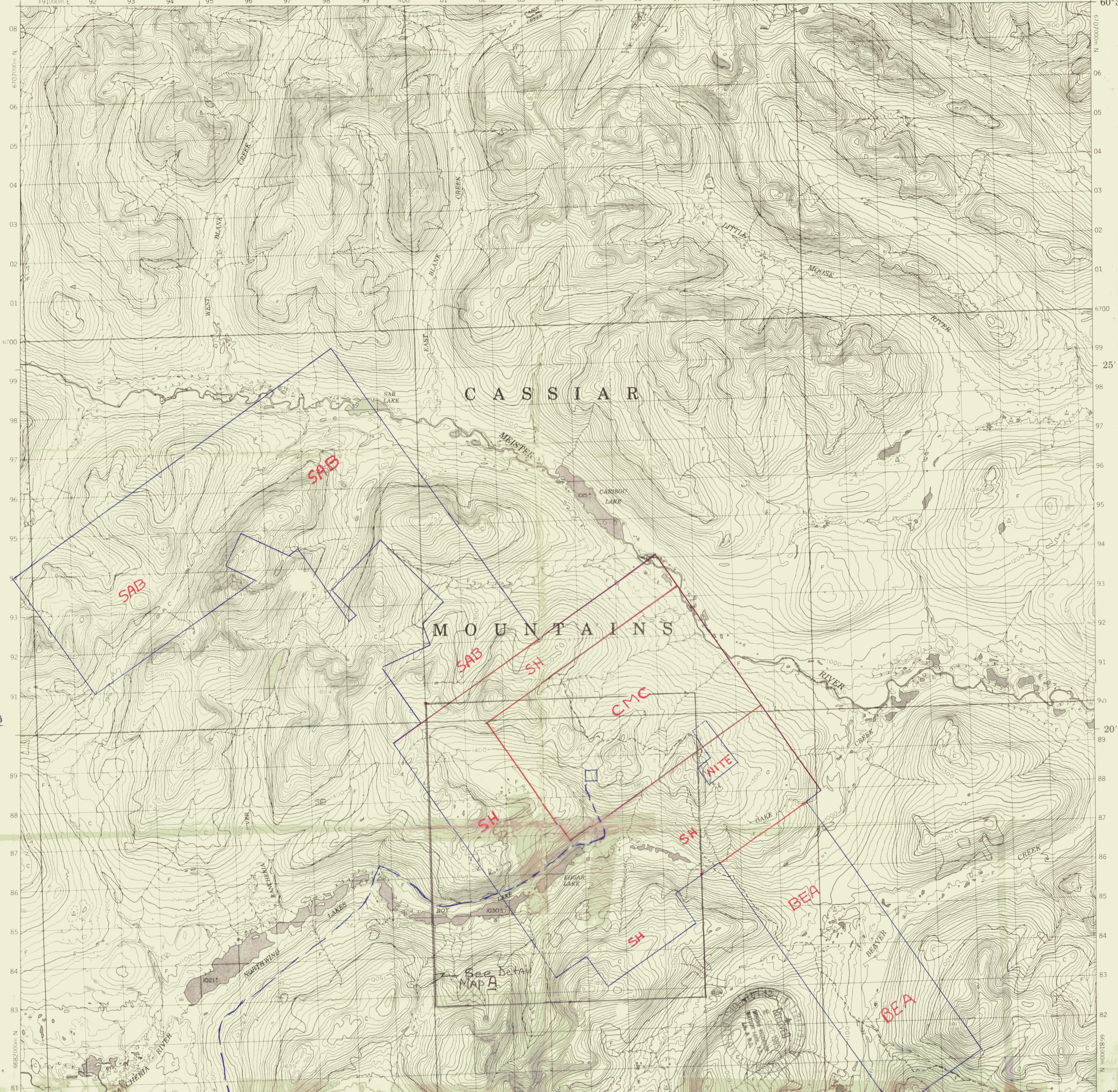

PHOTOGRAPHY PHOTOGRAPHIE
COMPILED BY A-17481 B-10 5/72
A-17424 B-10
A-24795 B-17 00
A-25280 B-17 00
REVISION REVISION
ONE THOUSAND METRE QUADRILLAGE DE MÈTRES
105 B/11 105 B/10 105 B/9
105 B/6 105 B/7 105 B/8
105 B/3 105 B/2 105 B/1

CONVERSION SCALE FOR ELEVATIONS
ECHELLE DE CONVERSION DES ALTITUDES
SAB LAKE
105 F
3/7
ÉDITION 1
Minergie Mines et
Assurances Canada

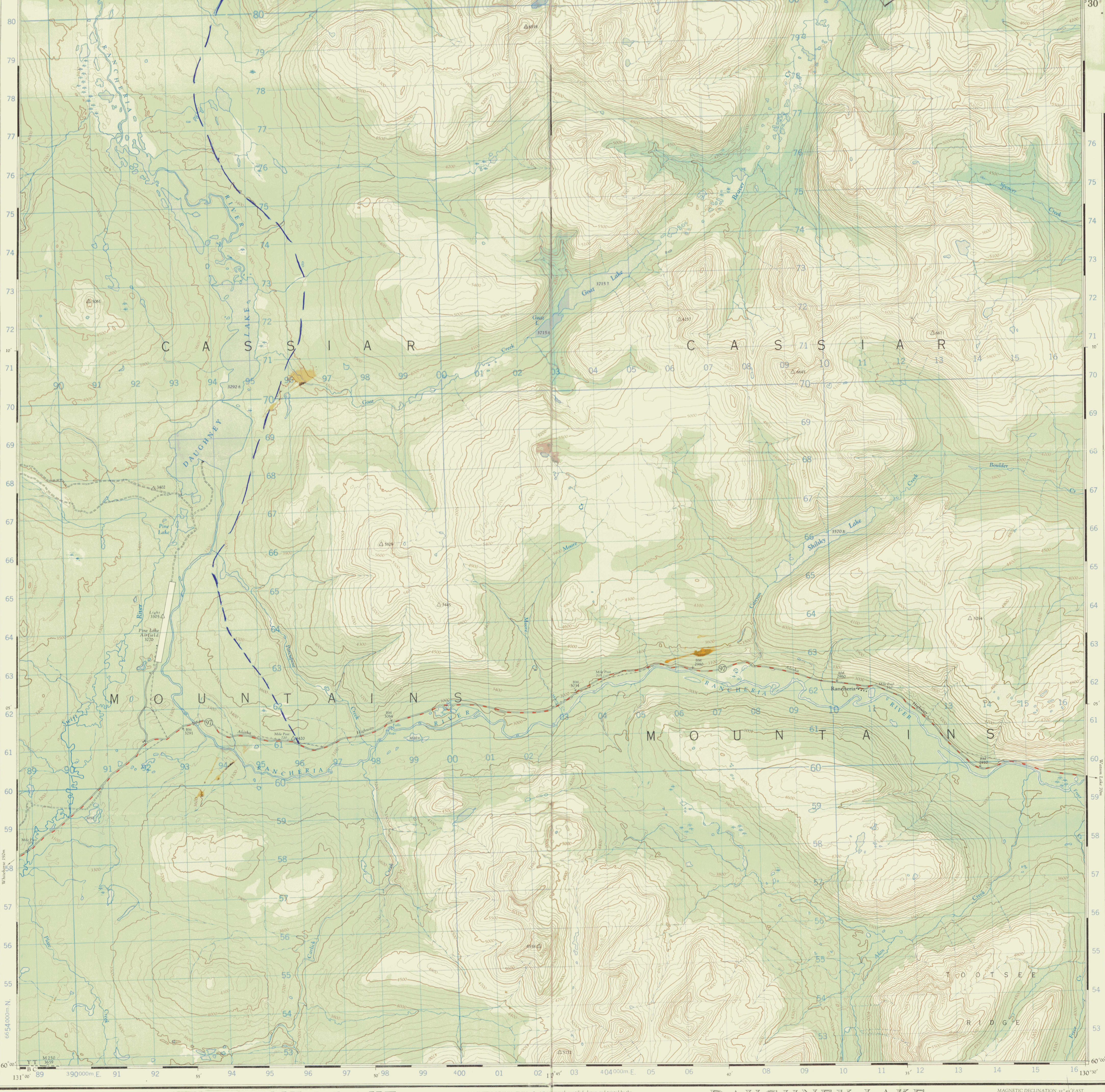

DAUGHNEY LAKE YUKON TERRITORY Scale 1:50,000 DAUGHNEY LAKE YUKON TERRITORY Scale 1:50,000

TO GRID REFERENCE ON THIS SHEET
REFERENCE
INDEX TO ADJOINING SHEETS
DAUGHNEY LAKE 105 F/2 EAST HALF